

ACOP

Annual Communications of Progress

SECTORAL REPORT 2017



Supply Chain Associate



Disclaimer

This material and accompanying data is based on submissions from RSPO members which has not been independently verified and is provided by the RSPO and authors without warranty of any kind, either expressed or implied. By making use of this material you do so at your own risk and you accept that the author shall not be liable for any claims, liabilities, losses, damages, costs or expenses of any kind arising.

Edited by

Communications Division,
RSPO Secretariat

Concept & Design

Catalyze Sustainability Communications

Table of Contents

Supply Chain Associate

1. Abaco Partners, LLC dba Surefil	1
2. Aceto B.V.	9
3. Aimia Foods Limited	20
4. Akciju Sabiedriba "Neo"	28
5. ALBAAD MASSUOT YITZHAK LTD	35
6. Aldomak Ltd	43
7. Algood Food Company	51
8. anona GmbH	59
9. Arro Corporation	67
10. Arthur branwell & Co Ltd	75
11. Asahi Group Holdings,Ltd.	83
12. ASHIN FOOD PROCESSING COMPANY LIMITED	90
13. ATLANTE SRL	98
14. ATLANTIC Chemicals Trading GmbH	105
15. AVO Werke A. Beisse GmbH	112
16. AVT Abfüll- und Verpackungstechnik GmbH	120
17. Bäcker GmbH	128
18. BÄKO-Zentrale Süddeutschland e.G.	135
19. B. Foods Product International Co., Ltd	142
20. B.V. Vurense Snackindustrie	150
21. Bagel Bakery Gesellschaft mit beschränkter Haftung	158
22. Bairralimentar, LDA	166
23. Banketbakkerij "De Maro" BV	174
24. Banketfabriek Gebr. van Rooij B.V.	182
25. Beechdean Manufacturing Ltd	190
26. Bell Sons & Co. (Druggists) Limited	198
27. BELLSOLA S.A.U.	206
28. Belu?a Foods s. r. o.	214
29. Birchwood Chemicals Limited	221
30. Bon Tuonti Oy	228
31. Brood- en Banketbakkerij H.B. De Paauw BV	235
32. BRUAL SA DE CV	243
33. BTSA BIOTECNOLOGIAS APLICADAS SL	250
34. Buchanans (Scotland) Limited	257
35. CARIF-SA	265
36. Carleton Cake Company Limited	273
37. Carletti A/S	281
38. Changzhou Youlei Dairy Co., Ltd.	289

Table of Contents

39. Charkit Chemical Company LLC	296
40. CHEMEN CORPORATION LIMITED	303
41. Chocolats Halba, Division der Coop, Basel	310
42. Chronology s.r.o.	317
43. Cinnaroll Bakeries Limited	324
44. CJS, mednarodna trgovina, d.o.o.	332
45. Club Trading & Distribution Pty. Ltd.	339
46. Cocandy Konfektyr Aktiebolag	346
47. Condeli GmbH	354
48. Consorzio Casalasco Del Pomodoro Societa' Agricola Cooperativa	362
49. Continental Foods Belgium NV	369
50. Cosmetica	377
51. Crantock Bakery Limited	384
52. Creative Natural Products, Inc. dba Choclove	392
53. CRG Handel und Dienstleistung GmbH	400
54. D. I. MANUFACTURING, L.L.C.	408
55. David Wood Baking Ltd	416
56. Delafaille NV	424
57. Deli Sante Limited	432
58. DENIS & FILS SAS	440
59. Dewey's Bakery, Inc.	447
60. Dobra Beheer B.V.	455
61. Dr. Willi Knoll GmbH & Co. KG	462
62. Du Bois de La Roche	469
63. E & R Food Ingredients B.V.	477
64. E.MORENO,S.L.U.	484
65. Earthwise Group Ltd	492
66. Eaton's Patisserie Ltd	500
67. ELTON INTERNATIONAL TRADING COMPANY SA	508
68. Eurodesserts	515
69. F Duerr & Sons Ltd	523
70. Falengreen A/S	531
71. Fantasy Cookie Corporation	538
72. Farüchoc Schokoladenfabrik GmbH & Co. KG	545
73. Fieldbrook Foods Corporation	553
74. FIRMA ITALIA S.p.A	561
75. FIS S.R.L	568
76. FMI Australia Pty Ltd	575
77. Food Innovations Holdings Limited	583
78. FORTADUL, S. L.	590
79. Foshan City Shunde Area Soshio Wet Tissue Company Ltd	597
80. Franz Kastner GmbH	605

Table of Contents

81. Fuchs GmbH & Co. KG	613
82. Fuerst Day Lawson Limited	620
83. Fusco Foods Ltd	628
84. G R Wright and Sons Ltd	636
85. GATTEFOSSE SAS	644
86. Gb Ingredients Ltd	651
87. Geary's Bakeries Ltd	659
88. Generichem Corporation	667
89. Georg Parlasca Keksfabrik GmbH	674
90. GEORGE PAPAPANAGIOTOU S.A.	682
91. Gillco Products, Inc	689
92. Girrbach-Süßwarendekor GmbH	696
93. Glenmar Shellfish Limited	704
94. GOLDEN STATE FOODS CORP	712
95. GoodLight Natural Candles, LLC	720
96. Green Sales Distribution AB	727
97. Guangzhou Galaxy Food Products Co., Ltd.	734
98. Guschlbauer Backwaren GmbH	742
99. Gutscher Mühle Traismauer GmbH	750
100. Haarla Oy	758
101. HACO AG	765
102. Halloren Schokoladenfabrik AG	772
103. Hawkins Watts Limited	780
104. HAYDEN VALLEY FOODS, INC.	787
105. Healy Chemicals UK Limited	795
106. Henan Zhengtong Food Technology Co., Ltd	802
107. Hill Country Bakery, LLC	810
108. Hofer-Kerzen Vertrieb Ges.m.b.H.	818
109. Huober Brezel GmbH + Co Erste Württembergische Brezelfabrik	825
110. Ideal Snacks Corporation	833
111. Imperial Flavours Inc.	841
112. IMPORTACO CASA PONS S.A	849
113. Indasia Gewürzwerk GmbH	857
114. INDUSTRIA JABONERA LINA, S.A	864
115. Ingredients & Desserts S.L.	872
116. IVC Nutrition Corporation	880
117. Jacobsens Bakery Ltd	888
118. Jaffa DOO Crvenka	896
119. Jasper Products, LLC	904
120. Jeurgens Banket-, Biscuit en Chocoladefabriek B.V.	912
121. Jiangmen City Zhongjia Food Co., Ltd	920
122. John B. Sanfilippo & Son, Inc.	927

Table of Contents

123. Kanan Enterprises, Inc. dba King Nut Companies	935
124. KANCOR INGREDIENTS LTD	943
125. Kaslink Foods Oy Ltd	951
126. KEKSARNA BRODNJAK, družba za trgovino in proizvodnjo, d.o.o	959
127. Kenny's Candy & Confections, Inc.	967
128. Kessler & Comp. GmbH & Co. KG	975
129. Kimâçs Chocolates N.V.	983
130. King Food Bohemia s. r. o.	991
131. Kinnerton (Confectionery) Company Ltd	1002
132. Klafa-Chocola	1010
133. Kneipp GmbH	1017
134. Koch's Torma	1024
135. Kolafabriken i Sverige AB	1032
136. KOYO MERCANTILE CO., LTD.	1040
137. Lübecker Marzipan-Fabrik v. Minden & Bruhns GmbH & Co. KG	1047
138. LABORATORIOS MIRET S.A.	1055
139. Lameri Spa	1063
140. LANDHOF GesmbH & Co KG	1071
141. LE TEMPS DES CERISES	1078
142. Lebkuchen-Schmidt GmbH & Co. KG	1086
143. LEES FOODS LIMITED	1094
144. Leo Der Bäcker und Konditor GmbH und Co. KG	1102
145. Libra Speciality Chemicals Limited	1110
146. Lincoln Bakery Limited	1118
147. Märkische Geflügelhof-Spezialitäten GmbH	1126
148. Maître Saladier Inc.	1134
149. MADEMOISELLE DESSERTS TAUNTON LIMITED	1142
150. MAESTRO SWISS FOOD SDN BHD	1150
151. Malviala Oy	1157
152. Mani GmbH	1165
153. Mario International Group OÜ	1172
154. Markus Products Limited	1179
155. Marston Foods Limited	1187
156. Maymó Cosmetics S.A.	1195
157. McKenzie Biscuits	1203
158. Meisterfrost Tiefkühlkosterzeugungs-Gesellschaft m.b.H.	1210
159. Metarom France	1222
160. MinderleinsmÄ¼hle GmbH & Co. KG	1229
161. Mobius B.V	1237
162. Mooseberry Soap Co LLC	1244
163. Morrison Lamothe Inc.	1252
164. Mueller Fleisch GmbH	1260

Table of Contents

165. N J Marketing Ltd T/A Calico Cottage	1268
166. Nation Pizza Products LP	1276
167. Naturkost Uebelhoer GmbH & Co. KG	1284
168. Neuhaus N.V	1291
169. Newchem S.R.L.	1299
170. NMK B.V.	1306
171. Noble House	1314
172. Nordiska Aktiebolaget Donut	1326
173. Northern Ingredients Company	1333
174. ODW Frischprodukte GmbH	1340
175. Olense Vleeswaren Industrie NV	1348
176. Omya (Schweiz) AG	1356
177. Ontario Inc ta Donut Time	1363
178. Optima S.P.A.	1371
179. OptimusBio (Pty) Ltd	1378
180. ORO-Produkte Marketing International GmbH	1386
181. Ospelt Food GmbH	1393
182. Pan e Past - Produtos de Panificacao e Pastelaria Unipessoal, Lda	1400
183. Panarama Incorporated	1407
184. Panelto Foods	1415
185. Paterson Arran Ltd.	1423
186. Patisserie Gaudet Inc / Gaudet Sweet Goods Inc	1431
187. Piemme S.R.L	1439
188. PlusPharma Incorporated	1447
189. POLYRHEO INC.	1454
190. Pratogel S.R.L.	1465
191. Protoil Marketing SA	1472
192. PROVYDA PTY LIMITED	1479
193. PRZEDSIÄBBIORSTWO PRODUKCYJNO - HANDLOWE - RYSZARD KACZMAREK I SYNOWIE SP. Z.O.O. SP. KOMANDYTOWA	1486
194. QR Ingredients srl	1493
195. Quadra Chemicals Ltd	1500
196. Ripon Select Foods Limited	1507
197. Rockline Industries, Inc.	1515
198. Roma NV	1522
199. Romix Foods Limited	1530
200. Roskam Baking Company	1538
201. S.A.L.P.A. Di Cherubini Domenico & C. S.A.S.	1546
202. SACI-CFPA	1553
203. Salamander Bay LLC	1560
204. Sandy's Bakehouse Ltd	1572
205. Sapro Temizlik Urunleri Sanayi ve Ticaret A.S	1580

Table of Contents

206. Sargento Foods Inc.	1588
207. Savor Street Foods, Inc.	1596
208. Sel Chemie B.V.	1604
209. Serpol-Cosmetics Sp. z o.o. Sp. k.	1611
210. Signature Breads, Inc	1619
211. Silvestri Sweets, Inc. dba Carousel Candies/Art Coco Chocolate	1627
212. Snowbird foods Limited	1635
213. SOCIETE BEURRIERE DE RETIERS	1643
214. SORGER Wurst- und Schinkenspezialitäten GmbH	1651
215. Southern Oil Pty Ltd	1659
216. Standard Homeopathic Company	1667
217. Staples Disposables Ltd	1675
218. State Fair Mini Donuts U.S.A., Inc.	1683
219. Steven-Roberts Originals, LLC	1690
220. Stevens Expomat	1698
221. Stoats Porridge Bars Limited	1705
222. Stockmeier Food GmbH & Co. KG	1713
223. Strategic Food International Co. LLC	1720
224. Suavizantes y Plastificantes Bituminosos. SL	1728
225. Sudeep Pharma Pvt Ltd.	1736
226. Sulá GmbH	1744
227. System Frugt A/s	1752
228. T C Fines & Sons	1759
229. T.M.A Co., LTD	1767
230. Take N'Bake Limited	1778
231. TasteTech Ltd	1786
232. TATE & LYLE ITALIA SPA	1794
233. Taylors The Bakers 2011 Limited	1801
234. TC Brød ApS	1809
235. TFC Australia Pty Ltd	1817
236. The Flat Bread Company Limited	1825
237. Thistle Seafoods Ltd	1833
238. Tods of Orkney Limited	1841
239. Toffee Tec GmbH	1849
240. TotteGott Aktiebolag	1857
241. TREFIN	1864
242. UAB "Rigidas"	1872
243. Ultrapharm Limited	1879
244. Unicharm Corporation	1887
245. UNION COSMETIC s.r.o.	1895
246. Unser Heimatbäcker DB GmbH & Co. KG	1903
247. Van Dijk Banket BV	1911

Table of Contents

248. Van Wijk & Olthuis BV	1918
249. Vermeiren Princeps NV	1925
250. VICORQUIMIA, S.A.	1933
251. W C Rowe (Falmouth) Ltd	1940
252. W.O. Duesberg Chemical GmbH	1948
253. Walkers Chocolates	1956
254. Walkers Shortbread Ltd	1964
255. Walter Shearer Limited Trading as Shearer Candles	1972
256. Warrens Bakery Limited	1980
257. Weckerle Cosmetics Eislingen GmbH	1988
258. Western Pacific Foods, Inc.	1996
259. Wetzol - Karlsbader Oblaten - und Waffelfabrik GmbH	2003
260. WHG Weißenfeller Handels-Gesellschaft mbH	2011
261. Wholebake Ltd	2018
262. Wholesale Liquidations LLC ta Benjamin Foods	2026
263. Wilrich Pty Ltd ta 'Sticky Foods' and 'OMG! Fantastic Foods'	2033
264. Wojnar`s Wiener Leckerbissen Delikatessenerzeugung GmbH	2041
265. Wolf ButterBack KG	2048
266. XIAMEN YAMATA FOODS CO.,LTD.	2056
267. XOX Geback GmbH	2064
268. Yeo Valley	2072
269. YUKA SANGYO CO.,LTD.	2080
270. ZAKŁAD PRODUKCJI CUKIERNICZEJ "NORD" Sp. z o.o.	2087
271. Zakład Produkcyjno-Handlowo-Ustugowy Eksport-Import "JABEX" Gańczarczyk Jan	2099
272. Zhejiang Sunshine Co., Ltd.	2107
273. ZHUHAI Jenny's Choice Manufacturing Limited	2118

Particulars

About Your Organisation

1.1 Name of your organization

Abaco Partners, LLC dba Surefil

1.2 What are the main activity(ies) of your organisation?

- Oil Palm Growers
 - Palm Oil Processors and/or Traders
 - Consumer Goods Manufacturers
 - Retailers
 - Banks and Investors
 - Social or Development Organisations (Non Governmental Organisations)
 - Environmental or Nature Conservation Organisations (Non Governmental Organisations)
 - Affiliate Members
 - Supply Chain Associate
-

1.3 Membership number

9-1870-16-000-00

1.4 Membership category

Associate

1.5 Membership sector

Supply Chain Associate

Supply Chain Associate

ACOP reporting for Supply Chain Associate members is voluntary but the RSPO is keen to understand more about your activities so you are encouraged to report

Consumer Goods Manufacturers

Operational Profile

1.1 Please state what your main activity(ies) is/are within manufacturing

- End-product manufacturer
- Manufacturing on behalf of other third party brands

Operations and Certification Progress

2.1 Please include details of all operations using palm oil, majority owned and/or managed by the member and/or related entities

2.1.1 In which markets where you operate, do you manufacture goods with palm oil and oil palm products?

- United States

2.1.2 In which markets where you operate, do you calculate how much palm oil and oil palm product there is in the goods you manufacture?

- United States

2.2 Volumes of palm oil and oil palm products (Tonnes)

2.2.1 Total volume of Crude and Refined Palm Oil used in the year (Tonnes)

--

2.2.2 Total volume of Crude and Refined Palm Kernel Oil used in the year (Tonnes)

--

2.2.3 Total volume of Palm Kernel Expeller used in the year (Tonnes)

--

2.2.4 Total volume of other palm-based Derivatives and Fractions used in the year (Tonnes)

17

2.2.5 Total volume of all palm oil and oil palm products used in the year (Tonnes)

17

2.3 Volume of palm oil and oil palm products used in the year in your own brand products that are RSPO-certified (in tonnes):

Description	Crude and Refined Palm Oil	Crude and Refined Palm Kernel Oil	Palm Kernel Expeller	Other palm-based derivatives and fractions
2.3.1 Book and Claim from Mill / Crusher*	-	-	-	-
2.3.2 Book and Claim from Independent Smallholder*	-	-	-	17.00
2.3.3 Mass Balance	-	-	-	-
2.3.4 Segregated	-	-	-	-
2.3.5 Identity Preserved	-	-	-	-
2.3.6 Total volume	-	-	-	17.00

2.4 Volume of RSPO certified sustainable palm oil and oil palm products sold to other RSPO certified companies (in tonnes)

Description	Crude and Refined Palm Oil	Crude and Refined Palm Kernel Oil	Palm Kernel Expeller	Other palm-based derivatives and fractions
2.4.1 Book and Claim from Mill / Crusher	-	-	-	-
2.4.2 Book and Claim from Independent Smallholder	-	-	-	-
2.4.3 Mass Balance	-	-	-	-
2.4.4 Segregated	-	-	-	-
2.4.5 Identity Preserved	-	-	-	-
2.4.6 Total volume	-	-	-	-

2.5 What is the percentage of RSPO Certified Sustainable Palm Oil in the total palm oil used by your company in the following regions:

2.5.1 Africa	--
2.5.2 Australasia	--
2.5.3 China	--
2.5.4 Europe (incl.Russia)	--
2.5.5 India	--
2.5.6 North America	100%
2.5.7 South America	--
2.5.8 Indonesia	--
2.5.9 Malaysia	--
2.5.10 Middle East	--
2.5.11 Rest of Asia	--

Time-Bound Plan

3.1 Date of first supply chain certification (planned or achieved)

[This question is not applicable to RSPO Supply Chain Associates]

3.2 Date expected to/or started to use any RSPO certified sustainable palm oil and oil palm products in your own brand products

[This question is not applicable to RSPO Supply Chain Associates]

3.2.1 Referring to 3.2, in which markets where you operate do these commitments cover?

[This question is not applicable to RSPO Supply Chain Associates]

3.3 Date expected to be using 100% RSPO certified sustainable palm oil and oil palm products from any supply chain option in your own brand products

[This question is not applicable to RSPO Supply Chain Associates]

3.4 Date expected to be using 100% RSPO certified sustainable palm oil and oil palm products from physical supply chains (Identity Preserved, Segregated and/or Mass Balance) in your own brand products

[This question is not applicable to RSPO Supply Chain Associates]

3.5 Referring to 3.3 and 3.4, In which markets where you operate do these commitments cover?

[This question is not applicable to RSPO Supply Chain Associates]

3.6 Does your company use RSPO certified sustainable palm oil and oil palm products in goods you manufacture on behalf of other companies?

[This question is not applicable to RSPO Supply Chain Associates]

3.7 Does your company have a Time-Bound Plan to only use RSPO certified palm oil and oil palm products in the goods you manufacture on behalf of other companies?

[This question is not applicable to RSPO Supply Chain Associates]

Trademark Related

4.1 Do you use or plan to use the RSPO Trademark on your own brand of products?

No

Please explain why

It is not a requisite from our customers

Actions for Next Reporting Period

5.1 Outline actions that you will take in the coming year to promote the use of RSPO certified sustainable palm oil and oil palm products along the supply chain

First is to become certified. Secondly we will work with our customers to educate them on the importance of RSPO

Reasons for Non-Disclosure of Information

6.1 If you have not disclosed any of the above information, please indicate the reasons why

--

- Others:

--

Application of Principles & Criteria for all members sectors

7.1 Related to your sourcing, do you have (a) policy/ies, that are in line with the RSPO P&C such as:

[This question is not applicable to RSPO Supply Chain Associates]

7.2 What best practice guidelines or information has your organization provided in the past year to facilitate the uptake of RSPO certified sustainable palm oil and oil palm products? What languages are these guidelines available in?

[This question is not applicable to RSPO Supply Chain Associates]

7.3 Your answers above indicate that you are not yet using 100% RSPO certified palm oil and oil palm products. Do you have plans to immediately cover the gap using Book & Claim?

[This question is not applicable to RSPO Supply Chain Associates]

GHG Footprint

8.1 Are you currently reporting any GHG footprint?

No

Please explain why

Yes, this is planned for the future

Support for Smallholders

9.1 Are you currently supporting any independent smallholder groups?

No

Do you have any future plans to support independent smallholders?

No

Challenges

1 What significant economic, social or environmental obstacles have you encountered in the production, procurement, use and/or promotion of CSPO and what efforts did you make to mitigate or resolve them?

Our issues have been small

2 In addition to the actions already reported in this ACOP how has your organization supported the vision of RSPO to transform markets in other ways? (e.g. Funding; Engagement with key stakeholders; Business to business education/outreach)

Working more closely with our customer base

3 File -Please attach or add links to any other information from your organisation on your policies and actions on palm oil (EG: sustainability reports, policies, other public information)

- No files were uploaded
-

Particulars

About Your Organisation

1.1 Name of your organization

Aceto B.V.

1.2 What are the main activity(ies) of your organisation?

- Oil Palm Growers
 - Palm Oil Processors and/or Traders
 - Consumer Goods Manufacturers
 - Retailers
 - Banks and Investors
 - Social or Development Organisations (Non Governmental Organisations)
 - Environmental or Nature Conservation Organisations (Non Governmental Organisations)
 - Affiliate Members
 - Supply Chain Associate
-

1.3 Membership number

9-1943-17-000-00

1.4 Membership category

Associate

1.5 Membership sector

Supply Chain Associate

Supply Chain Associate

ACOP reporting for Supply Chain Associate members is voluntary but the RSPO is keen to understand more about your activities so you are encouraged to report

Palm Oil Processors and Traders**Operational Profile****1.1 Please state your main activity(ies) within the supply chain**

- Refiner of CPO and CPKO
- Post-refinery processor
- Trader with physical possession
- Trader without physical possession
- Kernel Crusher
- Food and non-food ingredients producer
- Power, energy and bio-fuel
- Animal feed producer
- Producer of oleochemicals
- Distributor and wholesaler
- Other

Palm Oil and Certified Sustainable Palm Oil Use**2.1 Please include details of all operations using palm oil majority owned and/or managed by the member and/or related entities****2.1.1 In which markets do you sell goods containing palm oil and oil palm products?**

- Netherlands

2.2 Volumes of palm oil and oil palm products**2.2.1 Total volume of crude and refined Palm Oil handled/traded/processed in the year**

--

2.2.2 Total volume of crude and refined palm kernel oil handled/traded/processed in the year

--

2.2.3 Total volume of Palm Kernel Expeller handled/traded/processed in the year

--

2.2.4 Total volume of other palm-based derivatives and fractions handled/traded/processed in the year

--

2.2.5 Total volume of all palm oil and oil palm products handled/traded/processed in the year

--

2.3 Volumes of palm oil and oil palm products certified**2.3.1 Volume handled/traded/processed in the year that is RSPO-certified (Tonnes):**

Description	Refined/CPO	PKO	PKE	Palm-based derivatives and fractions
2.3.1.1 Book and Claim from Mill / Crusher				
2.3.1.2 Book and Claim from Independent Smallholder				
2.3.1.3 Mass Balance				
2.3.1.4 Segregated				
2.3.1.5 Identity Preserved				
2.3.1.6 Total volume	-	-	-	-

2.3.2 How much RSPO certified products have you sold as certified (tonnes)

Description	Refined/CPO	PKO	PKE	All other palm-based derivatives and fractions
2.3.2.1 Book and Claim	-	-	-	-
2.3.2.2 Mass Balance	-	-	-	-
2.3.2.3 Segregated	-	-	-	-
2.3.2.4 Identity Preserved	-	-	-	-
2.3.2.5 Total volume	-	-	-	-

2.3.3 How much RSPO certified products have you sold under other schemes (tonnes)

--

2.3.4 How much RSPO certified products have you sold as conventional (tonnes)

--

2.4 Total annual crude, refined palm kernel oil and derivatives production (only if applicable)

--

2.5 What is the percentage of Certified Sustainable Palm Oil in the total palm oil sold by your company in the following regions:**2.5.1 Africa**

--

2.5.2 Australasia

--

2.5.3 Europe (incl.Russia)

100%

2.5.4 North America

--

2.5.5 South America

--

2.5.6 Middle East

--

2.5.7 China

--

2.5.8 India

--

2.5.9 Indonesia

--

2.5.10 Malaysia

--

2.5.11 Asia

--

Time-Bound Plan**3.1 Year of first supply chain certification (planned or achieved)***[This question is not applicable to RSPO Supply Chain Associates]***3.2 Year expected to/or started to handle/trade/process any RSPO-certified palm oil and oil palm products***[This question is not applicable to RSPO Supply Chain Associates]***3.3 Year expected to achieve 100% RSPO certification of all palm product processing facilities****[This question is not applicable to RSPO Supply Chain Associates]***3.4 Year expected to only handle/trade/process 100% RSPO-certified palm oil and oil palm products***[This question is not applicable to RSPO Supply Chain Associates]***3.5 Which countries that your organization operates in do the above own-brand commitments cover?***[This question is not applicable to RSPO Supply Chain Associates]***3.6 How do you proactively promote RSPO and RSPO certified sustainable palm oil and oil palm products to your customers?***[This question is not applicable to RSPO Supply Chain Associates]***Trademark Use****4.1 Do you use or plan to use the RSPO trademark on your own brand products?**

No

If target has not been met, please explain why:

--

Actions for Next Reporting Period

5.1 Outline actions that you will take in the coming year to promote the use of RSPO certified sustainable palm oil and oil palm products along the supply chain

Reasons for Non-Disclosure of Information

6.1 If you have not disclosed any of the above information please indicate the reasons why

Application of Principles & Criteria for all members sectors

7.1 Do you have organizational policies that are in line with the RSPO P&C, such as:

[This question is not applicable to RSPO Supply Chain Associates]

7.2 What best practice guidelines or information has your organization provided in the past year to facilitate the uptake of RSPO certified sustainable palm oil and oil palm products? What languages are these guidelines available in?

[This question is not applicable to RSPO Supply Chain Associates]

GHG Footprint

8.1 Are you currently reporting any GHG footprint?

No

Please state if you have any future plans to do so?

--

Support for Smallholders

9.1 Are you currently supporting any independent smallholder groups?

No

Do you have any future plans to support independent smallholders?

No

Retailers**Operational Profile**

1.1 Please state your main activities within the palm oil supply chain. Tick all that apply:

- Wholesaler
 - Retail
 - Food service providers
 - Own-brand
 - Third party brands
 - Biofuels
 - Other
-

Operations and Certification Progress

2.1 In which markets where you operate do you sell goods containing palm oil and oil palm products?

[This question is not applicable to RSPO Supply Chain Associates]

2.5 Total volume of all palm oil and oil palm products in the goods sold in the year:

2.2.1 Total volume of Refined /Crude Palm Oil in the goods sold in the year

0.00 Tonnes

2.2.2 Total volume of Crude and Refined Palm Kernel Oil in the goods sold in the year

0.00 Tonnes

2.2.3 Total volume of Palm Kernel Expeller sold in the year

0.00 Tonnes

2.2.4 Total volume of other Palm-based Derivatives and Fractions used in the year

0.00 Tonnes

2.2.5 Total volume of all palm oil and oil palm products in the goods sold in the year

0.00 Tonnes

2.3 Volume of palm oil and oil palm products used in the year, in your own brand of products, that are RSPO-certified

No	Description	Crude and Refined Palm Oil (Tonnes)	Crude and Refined Palm Kernel Oil (Tonnes)	Palm Kernel Expeller (Tonnes)	Other palm-based derivatives and fractions (Tonnes)
2.3.1	Book and Claim from Mill / Crusher				
2.3.2	Book and Claim from Independent Smallholder				
2.3.3	Mass Balance				
2.3.4	Segregated				
2.3.5	Identity Preserved				
2.3.6	Total volume				

2.4 Volume of RSPO certified sustainable palm oil and oil palm products purchased from other RSPO certified companies (tonnes)

No	Description	Crude and Refined Palm Oil (Tonnes)	Crude and Refined Palm Kernel Oil (Tonnes)	Palm Kernel Expeller (Tonnes)	Other palm-based derivatives and fractions (Tonnes)
2.4.1	Book and Claim from Mill / Crusher				
2.4.2	Book and Claim from Independent Smallholder				
2.4.3	Mass Balance				
2.4.4	Segregated				
2.4.5	Identity Preserved				
2.4.6	Total volume				

2.5 What is the percentage of RSPO certified sustainable palm oil and oil palm products in the total volume handled by your company in the following regions:

- 2.5.1 Africa --%
- 2.5.2 Australasia --%
- 2.5.3 Europe (incl. Russia) --%
- 2.5.4 North America --%
- 2.5.5 South America --%
- 2.5.6 Middle East --%
- 2.5.7 China --%
- 2.5.8 India --%
- 2.5.9 Indonesia --%
- 2.5.10 Malaysia --%
- 2.5.11 Rest of Asia --%

Time-Bound Plan

3.1 Year expected to start (or year started) using RSPO certified sustainable palm oil and oil palm products, in your own brand of products

[This question is not applicable to RSPO Supply Chain Associates]

3.1.1 Referring to 3.1, in which markets you operate do these commitments cover?

[This question is not applicable to RSPO Supply Chain Associates]

3.2 Year expected to be (or already) using 100% RSPO certified sustainable palm oil and oil palm products from any supply chain option in your own brand products

[This question is not applicable to RSPO Supply Chain Associates]

3.3 Year expected to be using 100% RSPO certified sustainable palm oil and oil palm products from physical supply chains (Identity Preserved, Segregated and/or Mass Balance) in your own brand products

[This question is not applicable to RSPO Supply Chain Associates]

3.4 Referring to 3.2 and 3.3, in which markets where you operate, do these commitments cover?

[This question is not applicable to RSPO Supply Chain Associates]

3.5 Does your company have a Time-Bound Plan to require the use of RSPO certified palm oil and oil palm products in the products you sell on behalf of other companies brands?

[This question is not applicable to RSPO Supply Chain Associates]

Trademark Related

4.1 Do you use or plan to use the RSPO Trademark on your own brand products?

No

4.2 Please explain why

Actions for Next Reporting Period

5.1 Outline actions that you will take in the coming year to promote the use of RSPO certified sustainable palm oil and oil palm products along the supply chain

Reasons for Non-Disclosure of Information

6.1 If you have not disclosed any of the above information, please indicate the reasons why

Application of Principles & Criteria for all members sectors

7.1 Do you have organizational policies that are in line with the RSPO P&C, such as:

[This question is not applicable to RSPO Supply Chain Associates]

7.2 What best practice guidelines or information has your organisation provided in the past year, to facilitate the uptake of RSPO certified sustainable palm oil and oil palm products? What languages are these guidelines available in?

Comment:

[This question is not applicable to RSPO Supply Chain Associates]

GHG Footprint

8.1 Are you currently reporting any GHG footprint?

No

Please state if you have any future plans to do so?

Support Smallholders

9.1 Are you currently supporting any independent smallholder groups?

Yes

If yes, how are you supporting them?

Challenges

1 What significant economic, social or environmental obstacles have you encountered in the production, procurement, use and/or promotion of CSPO and what efforts did you make to mitigate or resolve them?

2 In addition to the actions already reported in this ACOP how has your organization supported the vision of RSPO to transform markets in other ways? (e.g. Funding; Engagement with key stakeholders; Business to business education/outreach)

3 File -Please attach or add links to any other information from your organisation on your policies and actions on palm oil (EG: sustainability reports, policies, other public information)

- No files were uploaded
-

Particulars

About Your Organisation

1.1 Name of your organization

Aimia Foods Limited

1.2 What are the main activity(ies) of your organisation?

- Oil Palm Growers
 - Palm Oil Processors and/or Traders
 - Consumer Goods Manufacturers
 - Retailers
 - Banks and Investors
 - Social or Development Organisations (Non Governmental Organisations)
 - Environmental or Nature Conservation Organisations (Non Governmental Organisations)
 - Affiliate Members
 - Supply Chain Associate
-

1.3 Membership number

9-1049-15-000-00

1.4 Membership category

Associate

1.5 Membership sector

Supply Chain Associate

Supply Chain Associate

ACOP reporting for Supply Chain Associate members is voluntary but the RSPO is keen to understand more about your activities so you are encouraged to report

Consumer Goods Manufacturers

Operational Profile

1.1 Please state what your main activity(ies) is/are within manufacturing

- End-product manufacturer
- Food Goods
- Own-brand-Manufacturer
- Manufacturing on behalf of other third party brands

Operations and Certification Progress

2.1 Please include details of all operations using palm oil, majority owned and/or managed by the member and/or related entities

2.1.1 In which markets where you operate, do you manufacture goods with palm oil and oil palm products?

- United Kingdom

2.1.2 In which markets where you operate, do you calculate how much palm oil and oil palm product there is in the goods you manufacture?

- United Kingdom

2.2 Volumes of palm oil and oil palm products (Tonnes)

2.2.1 Total volume of Crude and Refined Palm Oil used in the year (Tonnes)

--

2.2.2 Total volume of Crude and Refined Palm Kernel Oil used in the year (Tonnes)

--

2.2.3 Total volume of Palm Kernel Expeller used in the year (Tonnes)

--

2.2.4 Total volume of other palm-based Derivatives and Fractions used in the year (Tonnes)

14

2.2.5 Total volume of all palm oil and oil palm products used in the year (Tonnes)

14

2.3 Volume of palm oil and oil palm products used in the year in your own brand products that are RSPO-certified (in tonnes):

Description	Crude and Refined Palm Oil	Crude and Refined Palm Kernel Oil	Palm Kernel Expeller	Other palm-based derivatives and fractions
2.3.1 Book and Claim from Mill / Crusher*	-	-	-	-
2.3.2 Book and Claim from Independent Smallholder*	-	-	-	-
2.3.3 Mass Balance	-	-	-	4.65
2.3.4 Segregated	-	-	-	-
2.3.5 Identity Preserved	-	-	-	-
2.3.6 Total volume	-	-	-	4.65

2.4 Volume of RSPO certified sustainable palm oil and oil palm products sold to other RSPO certified companies ? (in tonnes)

Description	Crude and Refined Palm Oil	Crude and Refined Palm Kernel Oil	Palm Kernel Expeller	Other palm-based derivatives and fractions
2.4.1 Book and Claim from Mill / Crusher	-	-	-	-
2.4.2 Book and Claim from Independent Smallholder	-	-	-	-
2.4.3 Mass Balance	-	-	-	-
2.4.4 Segregated	-	-	-	-
2.4.5 Identity Preserved	-	-	-	-
2.4.6 Total volume	-	-	-	-

2.5 What is the percentage of RSPO Certified Sustainable Palm Oil in the total palm oil used by your company in the following regions:

2.5.1 Africa	--
2.5.2 Australasia	--
2.5.3 China	--
2.5.4 Europe (incl.Russia)	45%
2.5.5 India	--
2.5.6 North America	--
2.5.7 South America	--
2.5.8 Indonesia	--
2.5.9 Malaysia	--
2.5.10 Middle East	--
2.5.11 Rest of Asia	--

Time-Bound Plan**3.1 Date of first supply chain certification (planned or achieved)**

[This question is not applicable to RSPO Supply Chain Associates]

3.2 Date expected to/or started to use any RSPO certified sustainable palm oil and oil palm products in your own brand products

[This question is not applicable to RSPO Supply Chain Associates]

3.2.1 Referring to 3.2, in which markets where you operate do these commitments cover?

[This question is not applicable to RSPO Supply Chain Associates]

3.3 Date expected to be using 100% RSPO certified sustainable palm oil and oil palm products from any supply chain option in your own brand products

[This question is not applicable to RSPO Supply Chain Associates]

3.4 Date expected to be using 100% RSPO certified sustainable palm oil and oil palm products from physical supply chains (Identity Preserved, Segregated and/or Mass Balance) in your own brand products

[This question is not applicable to RSPO Supply Chain Associates]

3.5 Referring to 3.3 and 3.4, In which markets where you operate do these commitments cover?

[This question is not applicable to RSPO Supply Chain Associates]

3.6 Does your company use RSPO certified sustainable palm oil and oil palm products in goods you manufacture on behalf of other companies?

[This question is not applicable to RSPO Supply Chain Associates]

3.7 Does your company have a Time-Bound Plan to only use RSPO certified palm oil and oil palm products in the goods you manufacture on behalf of other companies?

[This question is not applicable to RSPO Supply Chain Associates]

Trademark Related

4.1 Do you use or plan to use the RSPO Trademark on your own brand of products?

No

Please explain why

Consumer evaluation not appraised at this time

Actions for Next Reporting Period

5.1 Outline actions that you will take in the coming year to promote the use of RSPO certified sustainable palm oil and oil palm products along the supply chain

We have contacted all of our suppliers working with palm oil and as a result have switched many of our supply of major palm oil containing ingredients to RSPO certified mass balance or segregated supply. We will continue to encourage and promote our non RSPO supplier to become certified. The difficulty not is for the suppliers of the smaller percentages of palm oil (less than 2%) - as percentages are such a small volume, it is not deemed necessary for the supplier to become RSPO certified as it is 'not applicable'

For future development work we will aim to only source suppliers with RSPO certified mass balance or segregated where possible.

Reasons for Non-Disclosure of Information

6.1 If you have not disclosed any of the above information, please indicate the reasons why

Other

- Others:

N/A

Application of Principles & Criteria for all members sectors

7.1 Related to your sourcing, do you have (a) policy/ies, that are in line with the RSPO P&C such as:

[This question is not applicable to RSPO Supply Chain Associates]

7.2 What best practice guidelines or information has your organization provided in the past year to facilitate the uptake of RSPO certified sustainable palm oil and oil palm products? What languages are these guidelines available in?

[This question is not applicable to RSPO Supply Chain Associates]

7.3 Your answers above indicate that you are not yet using 100% RSPO certified palm oil and oil palm products. Do you have plans to immediately cover the gap using Book & Claim?

[This question is not applicable to RSPO Supply Chain Associates]

GHG Footprint

8.1 Are you currently reporting any GHG footprint?

No

Please explain why

Consumer evaluation not appraised at this time.

Support for Smallholders

9.1 Are you currently supporting any independent smallholder groups?

No

Do you have any future plans to support independent smallholders?

No

Challenges

1 What significant economic, social or environmental obstacles have you encountered in the production, procurement, use and/or promotion of CSPO and what efforts did you make to mitigate or resolve them?

We have a number of suppliers that have no plans on becoming RSPO certified as our volumes that we take from them are not large enough for them to have the implicated cost of becoming certified. Also some of our raw materials contain a small % of palm oil fractions/derivatives which are not available to be sourced as segregated or mass balanced. This is because supplier are reluctant to source the palm oil of which is less than 2% as it is not deemed necessary according to their RSPO certification system. It is 'not applicable'.

2 In addition to the actions already reported in this ACOP how has your organization supported the vision of RSPO to transform markets in other ways? (e.g. Funding; Engagement with key stakeholders; Business to business education/outreach)

We have supported the use of RSPO methods in line with meeting retailers expectations and from this we aim to source all of our raw materials (when possible) from RSPO certified suppliers. Our RSPO certification is communicated throughout the company and to customers when requested.

3 File -Please attach or add links to any other information from your organisation on your policies and actions on palm oil (EG: sustainability reports, policies, other public information)

- No files were uploaded
-

Particulars

About Your Organisation

1.1 Name of your organization

Akciju Sabiedriba "Neo"

1.2 What are the main activity(ies) of your organisation?

- Oil Palm Growers
 - Palm Oil Processors and/or Traders
 - Consumer Goods Manufacturers
 - Retailers
 - Banks and Investors
 - Social or Development Organisations (Non Governmental Organisations)
 - Environmental or Nature Conservation Organisations (Non Governmental Organisations)
 - Affiliate Members
 - Supply Chain Associate
-

1.3 Membership number

9-2419-18-000-00

1.4 Membership category

Associate

1.5 Membership sector

Supply Chain Associate

Supply Chain Associate

ACOP reporting for Supply Chain Associate members is voluntary but the RSPO is keen to understand more about your activities so you are encouraged to report

Retailers**Operational Profile**

1.1 Please state your main activities within the palm oil supply chain. Tick all that apply:

- Wholesaler
- Retail
- Food service providers
- Own-brand
- Third party brands
- Biofuels
- Other:**
Distributor

Operations and Certification Progress

2.1 In which markets where you operate do you sell goods containing palm oil and oil palm products?

[This question is not applicable to RSPO Supply Chain Associates]

2.5 Total volume of all palm oil and oil palm products in the goods sold in the year:

2.2.1 Total volume of Refined /Crude Palm Oil in the goods sold in the year

0.00 Tonnes

2.2.2 Total volume of Crude and Refined Palm Kernel Oil in the goods sold in the year

0.00 Tonnes

2.2.3 Total volume of Palm Kernel Expeller sold in the year

0.00 Tonnes

2.2.4 Total volume of other Palm-based Derivatives and Fractions used in the year

0.00 Tonnes

2.2.5 Total volume of all palm oil and oil palm products in the goods sold in the year

0.00 Tonnes

2.3 Volume of palm oil and oil palm products used in the year, in your own brand of products, that are RSPO-certified

No	Description	Crude and Refined Palm Oil (Tonnes)	Crude and Refined Palm Kernel Oil (Tonnes)	Palm Kernel Expeller (Tonnes)	Other palm-based derivatives and fractions (Tonnes)
2.3.1	Book and Claim from Mill / Crusher				
2.3.2	Book and Claim from Independent Smallholder				
2.3.3	Mass Balance				
2.3.4	Segregated				
2.3.5	Identity Preserved				
2.3.6	Total volume				

2.4 Volume of RSPO certified sustainable palm oil and oil palm products purchased from other RSPO certified companies (tonnes)

No	Description	Crude and Refined Palm Oil (Tonnes)	Crude and Refined Palm Kernel Oil (Tonnes)	Palm Kernel Expeller (Tonnes)	Other palm-based derivatives and fractions (Tonnes)
2.4.1	Book and Claim from Mill / Crusher				
2.4.2	Book and Claim from Independent Smallholder				
2.4.3	Mass Balance				
2.4.4	Segregated				
2.4.5	Identity Preserved				
2.4.6	Total volume				

2.5 What is the percentage of RSPO certified sustainable palm oil and oil palm products in the total volume handled by your company in the following regions:

- 2.5.1 Africa --%
- 2.5.2 Australasia --%
- 2.5.3 Europe (incl. Russia) --%
- 2.5.4 North America --%
- 2.5.5 South America --%
- 2.5.6 Middle East --%
- 2.5.7 China --%
- 2.5.8 India --%
- 2.5.9 Indonesia --%
- 2.5.10 Malaysia --%
- 2.5.11 Rest of Asia --%

Time-Bound Plan

3.1 Year expected to start (or year started) using RSPO certified sustainable palm oil and oil palm products, in your own brand of products

[This question is not applicable to RSPO Supply Chain Associates]

3.1.1 Referring to 3.1, in which markets you operate do these commitments cover?

[This question is not applicable to RSPO Supply Chain Associates]

3.2 Year expected to be (or already) using 100% RSPO certified sustainable palm oil and oil palm products from any supply chain option in your own brand products

[This question is not applicable to RSPO Supply Chain Associates]

3.3 Year expected to be using 100% RSPO certified sustainable palm oil and oil palm products from physical supply chains (Identity Preserved, Segregated and/or Mass Balance) in your own brand products

[This question is not applicable to RSPO Supply Chain Associates]

3.4 Referring to 3.2 and 3.3, in which markets where you operate, do these commitments cover?

[This question is not applicable to RSPO Supply Chain Associates]

3.5 Does your company have a Time-Bound Plan to require the use of RSPO certified palm oil and oil palm products in the products you sell on behalf of other companies brands?

[This question is not applicable to RSPO Supply Chain Associates]

Trademark Related**4.1 Do you use or plan to use the RSPO Trademark on your own brand products?**

No

4.2 Please explain why

We don't produce our own products

Actions for Next Reporting Period**5.1 Outline actions that you will take in the coming year to promote the use of RSPO certified sustainable palm oil and oil palm products along the supply chain**

We will start to distribute RSPO certified oil accordingly

Reasons for Non-Disclosure of Information**6.1 If you have not disclosed any of the above information, please indicate the reasons why**

Other: We applied for membership only on 23/03/2018, so we don't have any data about year 2017.

Application of Principles & Criteria for all members sectors**7.1 Do you have organizational policies that are in line with the RSPO P&C, such as:**

[This question is not applicable to RSPO Supply Chain Associates]

7.2 What best practice guidelines or information has your organisation provided in the past year, to facilitate the uptake of RSPO certified sustainable palm oil and oil palm products? What languages are these guidelines available in?

Comment:

[This question is not applicable to RSPO Supply Chain Associates]

GHG Footprint

8.1 Are you currently reporting any GHG footprint?

No

Please state if you have any future plans to do so?

Support Smallholders

9.1 Are you currently supporting any independent smallholder groups?

No

Do you have any future plans to support independent smallholders?

No

Challenges

1 What significant economic, social or environmental obstacles have you encountered in the production, procurement, use and/or promotion of CSPO and what efforts did you make to mitigate or resolve them?

We applied for membership on 23/03/2018, so we have no such activities yet

2 In addition to the actions already reported in this ACOP how has your organization supported the vision of RSPO to transform markets in other ways? (e.g. Funding; Engagement with key stakeholders; Business to business education/outreach)

We applied for membership on 23/03/2018, so we have no such activities yet

3 File -Please attach or add links to any other information from your organisation on your policies and actions on palm oil (EG: sustainability reports, policies, other public information)

- No files were uploaded
-

Particulars

About Your Organisation

1.1 Name of your organization

ALBAAD MASSUOT YITZHAK LTD

1.2 What are the main activity(ies) of your organisation?

- Oil Palm Growers
 - Palm Oil Processors and/or Traders
 - Consumer Goods Manufacturers
 - Retailers
 - Banks and Investors
 - Social or Development Organisations (Non Governmental Organisations)
 - Environmental or Nature Conservation Organisations (Non Governmental Organisations)
 - Affiliate Members
 - Supply Chain Associate
-

1.3 Membership number

9-2024-17-000-00

1.4 Membership category

Associate

1.5 Membership sector

Supply Chain Associate

Supply Chain Associate

ACOP reporting for Supply Chain Associate members is voluntary but the RSPO is keen to understand more about your activities so you are encouraged to report

Consumer Goods Manufacturers**Operational Profile**

1.1 Please state what your main activity(ies) is/are within manufacturing

- Home & Personal Care Goods

Operations and Certification Progress

2.1 Please include details of all operations using palm oil, majority owned and/or managed by the member and/or related entities

2.1.1 In which markets where you operate, do you manufacture goods with palm oil and oil palm products?

- Israel

2.1.2 In which markets where you operate, do you calculate how much palm oil and oil palm product there is in the goods you manufacture?

- Applies Globally

2.2 Volumes of palm oil and oil palm products (Tonnes)

2.2.1 Total volume of Crude and Refined Palm Oil used in the year (Tonnes)

--

2.2.2 Total volume of Crude and Refined Palm Kernel Oil used in the year (Tonnes)

--

2.2.3 Total volume of Palm Kernel Expeller used in the year (Tonnes)

--

2.2.4 Total volume of other palm-based Derivatives and Fractions used in the year (Tonnes)

--

2.2.5 Total volume of all palm oil and oil palm products used in the year (Tonnes)

--

2.3 Volume of palm oil and oil palm products used in the year in your own brand products that are RSPO-certified (in tonnes):

Description	Crude and Refined Palm Oil	Crude and Refined Palm Kernel Oil	Palm Kernel Expeller	Other palm-based derivatives and fractions
2.3.1 Book and Claim from Mill / Crusher*	-	-	-	-
2.3.2 Book and Claim from Independent Smallholder*	-	-	-	-
2.3.3 Mass Balance	-	-	-	930.00
2.3.4 Segregated	-	-	-	-
2.3.5 Identity Preserved	-	-	-	-
2.3.6 Total volume	-	-	-	930.00

2.4 Volume of RSPO certified sustainable palm oil and oil palm products sold to other RSPO certified companies (in tonnes)

Description	Crude and Refined Palm Oil	Crude and Refined Palm Kernel Oil	Palm Kernel Expeller	Other palm-based derivatives and fractions
2.4.1 Book and Claim from Mill / Crusher	-	-	-	-
2.4.2 Book and Claim from Independent Smallholder	-	-	-	-
2.4.3 Mass Balance	-	-	-	-
2.4.4 Segregated	-	-	-	-
2.4.5 Identity Preserved	-	-	-	-
2.4.6 Total volume	-	-	-	-

2.5 What is the percentage of RSPO Certified Sustainable Palm Oil in the total palm oil used by your company in the following regions:

2.5.1 Africa	--
2.5.2 Australasia	--
2.5.3 China	--
2.5.4 Europe (incl.Russia)	100%
2.5.5 India	--
2.5.6 North America	--
2.5.7 South America	--
2.5.8 Indonesia	--
2.5.9 Malaysia	--
2.5.10 Middle East	--
2.5.11 Rest of Asia	--

Time-Bound Plan**3.1 Date of first supply chain certification (planned or achieved)**

[This question is not applicable to RSPO Supply Chain Associates]

3.2 Date expected to/or started to use any RSPO certified sustainable palm oil and oil palm products in your own brand products

[This question is not applicable to RSPO Supply Chain Associates]

3.2.1 Referring to 3.2, in which markets where you operate do these commitments cover?

[This question is not applicable to RSPO Supply Chain Associates]

3.3 Date expected to be using 100% RSPO certified sustainable palm oil and oil palm products from any supply chain option in your own brand products

[This question is not applicable to RSPO Supply Chain Associates]

3.4 Date expected to be using 100% RSPO certified sustainable palm oil and oil palm products from physical supply chains (Identity Preserved, Segregated and/or Mass Balance) in your own brand products

[This question is not applicable to RSPO Supply Chain Associates]

3.5 Referring to 3.3 and 3.4, In which markets where you operate do these commitments cover?

[This question is not applicable to RSPO Supply Chain Associates]

3.6 Does your company use RSPO certified sustainable palm oil and oil palm products in goods you manufacture on behalf of other companies?

[This question is not applicable to RSPO Supply Chain Associates]

3.7 Does your company have a Time-Bound Plan to only use RSPO certified palm oil and oil palm products in the goods you manufacture on behalf of other companies?

[This question is not applicable to RSPO Supply Chain Associates]

Trademark Related

4.1 Do you use or plan to use the RSPO Trademark on your own brand of products?

No

Please explain why

Our company manufactures for private label

Actions for Next Reporting Period

5.1 Outline actions that you will take in the coming year to promote the use of RSPO certified sustainable palm oil and oil palm products along the supply chain

NA

Reasons for Non-Disclosure of Information

6.1 If you have not disclosed any of the above information, please indicate the reasons why

Data Unknown

- Others:

--

Application of Principles & Criteria for all members sectors

7.1 Related to your sourcing, do you have (a) policy/ies, that are in line with the RSPO P&C such as:

[This question is not applicable to RSPO Supply Chain Associates]

7.2 What best practice guidelines or information has your organization provided in the past year to facilitate the uptake of RSPO certified sustainable palm oil and oil palm products? What languages are these guidelines available in?

[This question is not applicable to RSPO Supply Chain Associates]

7.3 Your answers above indicate that you are not yet using 100% RSPO certified palm oil and oil palm products. Do you have plans to immediately cover the gap using Book & Claim?

[This question is not applicable to RSPO Supply Chain Associates]

GHG Footprint

8.1 Are you currently reporting any GHG footprint?

No

Please explain why

We are participating in CDP disclosures and we plan to further expand reporting scope in the near future.

Support for Smallholders

9.1 Are you currently supporting any independent smallholder groups?

No

Do you have any future plans to support independent smallholders?

No

Challenges

1 What significant economic, social or environmental obstacles have you encountered in the production, procurement, use and/or promotion of CSPO and what efforts did you make to mitigate or resolve them?

Not all of the raw materials that contain palm oil derivatives were available as RSPO-certified materials and therefore we had to look for alternatives of palm oil in some of the raw materials we use.

2 In addition to the actions already reported in this ACOP how has your organization supported the vision of RSPO to transform markets in other ways? (e.g. Funding; Engagement with key stakeholders; Business to business education/outreach)

Engagement with key stakeholders

3 File -Please attach or add links to any other information from your organisation on your policies and actions on palm oil (EG: sustainability reports, policies, other public information)

- Uploaded files:
[Albaad Environmental report 2016_5.pdf](#)
-

Particulars

About Your Organisation

1.1 Name of your organization

Aldomak Ltd

1.2 What are the main activity(ies) of your organisation?

- Oil Palm Growers
 - Palm Oil Processors and/or Traders
 - Consumer Goods Manufacturers
 - Retailers
 - Banks and Investors
 - Social or Development Organisations (Non Governmental Organisations)
 - Environmental or Nature Conservation Organisations (Non Governmental Organisations)
 - Affiliate Members
 - Supply Chain Associate
-

1.3 Membership number

9-0900-14-000-00

1.4 Membership category

Associate

1.5 Membership sector

Supply Chain Associate

Supply Chain Associate

ACOP reporting for Supply Chain Associate members is voluntary but the RSPO is keen to understand more about your activities so you are encouraged to report

Consumer Goods Manufacturers**Operational Profile**

1.1 Please state what your main activity(ies) is/are within manufacturing

- Food Goods
-

Operations and Certification Progress

2.1 Please include details of all operations using palm oil, majority owned and/or managed by the member and/or related entities

2.1.1 In which markets where you operate, do you manufacture goods with palm oil and oil palm products?

- United Kingdom
-

2.1.2 In which markets where you operate, do you calculate how much palm oil and oil palm product there is in the goods you manufacture?

- United Kingdom
-

2.2 Volumes of palm oil and oil palm products (Tonnes)

2.2.1 Total volume of Crude and Refined Palm Oil used in the year (Tonnes)

1

2.2.2 Total volume of Crude and Refined Palm Kernel Oil used in the year (Tonnes)

1

2.2.3 Total volume of Palm Kernel Expeller used in the year (Tonnes)

--

2.2.4 Total volume of other palm-based Derivatives and Fractions used in the year (Tonnes)

--

2.2.5 Total volume of all palm oil and oil palm products used in the year (Tonnes)

2

2.3 Volume of palm oil and oil palm products used in the year in your own brand products that are RSPO-certified (in tonnes):

Description	Crude and Refined Palm Oil	Crude and Refined Palm Kernel Oil	Palm Kernel Expeller	Other palm-based derivatives and fractions
2.3.1 Book and Claim from Mill / Crusher*	-	-	-	-
2.3.2 Book and Claim from Independent Smallholder*	-	-	-	-
2.3.3 Mass Balance	1.00	0.80	-	-
2.3.4 Segregated	-	-	-	-
2.3.5 Identity Preserved	-	-	-	-
2.3.6 Total volume	1.00	0.80	-	-

2.4 Volume of RSPO certified sustainable palm oil and oil palm products sold to other RSPO certified companies (in tonnes)

Description	Crude and Refined Palm Oil	Crude and Refined Palm Kernel Oil	Palm Kernel Expeller	Other palm-based derivatives and fractions
2.4.1 Book and Claim from Mill / Crusher	-	-	-	-
2.4.2 Book and Claim from Independent Smallholder	-	-	-	-
2.4.3 Mass Balance	-	-	-	-
2.4.4 Segregated	-	-	-	-
2.4.5 Identity Preserved	-	-	-	-
2.4.6 Total volume	-	-	-	-

2.5 What is the percentage of RSPO Certified Sustainable Palm Oil in the total palm oil used by your company in the following regions:

2.5.1 Africa	--
2.5.2 Australasia	--
2.5.3 China	--
2.5.4 Europe (incl.Russia)	100%
2.5.5 India	--
2.5.6 North America	--
2.5.7 South America	--
2.5.8 Indonesia	--
2.5.9 Malaysia	--
2.5.10 Middle East	--
2.5.11 Rest of Asia	--

Time-Bound Plan**3.1 Date of first supply chain certification (planned or achieved)**

[This question is not applicable to RSPO Supply Chain Associates]

3.2 Date expected to/or started to use any RSPO certified sustainable palm oil and oil palm products in your own brand products

[This question is not applicable to RSPO Supply Chain Associates]

3.2.1 Referring to 3.2, in which markets where you operate do these commitments cover?

[This question is not applicable to RSPO Supply Chain Associates]

3.3 Date expected to be using 100% RSPO certified sustainable palm oil and oil palm products from any supply chain option in your own brand products

[This question is not applicable to RSPO Supply Chain Associates]

3.4 Date expected to be using 100% RSPO certified sustainable palm oil and oil palm products from physical supply chains (Identity Preserved, Segregated and/or Mass Balance) in your own brand products

[This question is not applicable to RSPO Supply Chain Associates]

3.5 Referring to 3.3 and 3.4, In which markets where you operate do these commitments cover?

[This question is not applicable to RSPO Supply Chain Associates]

3.6 Does your company use RSPO certified sustainable palm oil and oil palm products in goods you manufacture on behalf of other companies?

[This question is not applicable to RSPO Supply Chain Associates]

3.7 Does your company have a Time-Bound Plan to only use RSPO certified palm oil and oil palm products in the goods you manufacture on behalf of other companies?

[This question is not applicable to RSPO Supply Chain Associates]

Trademark Related

4.1 Do you use or plan to use the RSPO Trademark on your own brand of products?

No

Please explain why

--

Actions for Next Reporting Period

5.1 Outline actions that you will take in the coming year to promote the use of RSPO certified sustainable palm oil and oil palm products along the supply chain

Continue to be an associate and uphold Mass Balance credentials.

Reasons for Non-Disclosure of Information

6.1 If you have not disclosed any of the above information, please indicate the reasons why

Confidential

- Others:

--

Application of Principles & Criteria for all members sectors

7.1 Related to your sourcing, do you have (a) policy/ies, that are in line with the RSPO P&C such as:

[This question is not applicable to RSPO Supply Chain Associates]

7.2 What best practice guidelines or information has your organization provided in the past year to facilitate the uptake of RSPO certified sustainable palm oil and oil palm products? What languages are these guidelines available in?

[This question is not applicable to RSPO Supply Chain Associates]

7.3 Your answers above indicate that you are not yet using 100% RSPO certified palm oil and oil palm products. Do you have plans to immediately cover the gap using Book & Claim?

[This question is not applicable to RSPO Supply Chain Associates]

GHG Footprint

8.1 Are you currently reporting any GHG footprint?

No

Please explain why

In the coming years we will look to do this as part of a sustainability and green credentials.

Support for Smallholders

9.1 Are you currently supporting any independent smallholder groups?

No

Do you have any future plans to support independent smallholders?

No

Challenges

1 What significant economic, social or environmental obstacles have you encountered in the production, procurement, use and/or promotion of CSPO and what efforts did you make to mitigate or resolve them?

None to date

2 In addition to the actions already reported in this ACOP how has your organization supported the vision of RSPO to transform markets in other ways? (e.g. Funding; Engagement with key stakeholders; Business to business education/outreach)

Engagement with key stakeholders when purchasing.

3 File -Please attach or add links to any other information from your organisation on your policies and actions on palm oil (EG: sustainability reports, policies, other public information)

- Uploaded files:
[EBMT RSPO Audit Report Aldomak 281117.pdf](#)
-

Particulars

About Your Organisation

1.1 Name of your organization

Algood Food Company

1.2 What are the main activity(ies) of your organisation?

- Oil Palm Growers
 - Palm Oil Processors and/or Traders
 - Consumer Goods Manufacturers
 - Retailers
 - Banks and Investors
 - Social or Development Organisations (Non Governmental Organisations)
 - Environmental or Nature Conservation Organisations (Non Governmental Organisations)
 - Affiliate Members
 - Supply Chain Associate
-

1.3 Membership number

9-2153-17-000-00

1.4 Membership category

Associate

1.5 Membership sector

Supply Chain Associate

Supply Chain Associate

ACOP reporting for Supply Chain Associate members is voluntary but the RSPO is keen to understand more about your activities so you are encouraged to report

Consumer Goods Manufacturers

Operational Profile

1.1 Please state what your main activity(ies) is/are within manufacturing

- End-product manufacturer
- Food Goods
- Manufacturing on behalf of other third party brands

Operations and Certification Progress

2.1 Please include details of all operations using palm oil, majority owned and/or managed by the member and/or related entities

2.1.1 In which markets where you operate, do you manufacture goods with palm oil and oil palm products?

- United States

2.1.2 In which markets where you operate, do you calculate how much palm oil and oil palm product there is in the goods you manufacture?

- United States

2.2 Volumes of palm oil and oil palm products (Tonnes)

2.2.1 Total volume of Crude and Refined Palm Oil used in the year (Tonnes)

356

2.2.2 Total volume of Crude and Refined Palm Kernel Oil used in the year (Tonnes)

--

2.2.3 Total volume of Palm Kernel Expeller used in the year (Tonnes)

--

2.2.4 Total volume of other palm-based Derivatives and Fractions used in the year (Tonnes)

--

2.2.5 Total volume of all palm oil and oil palm products used in the year (Tonnes)

356

2.3 Volume of palm oil and oil palm products used in the year in your own brand products that are RSPO-certified (in tonnes):

Description	Crude and Refined Palm Oil	Crude and Refined Palm Kernel Oil	Palm Kernel Expeller	Other palm-based derivatives and fractions
2.3.1 Book and Claim from Mill / Crusher*	-	-	-	-
2.3.2 Book and Claim from Independent Smallholder*	-	-	-	-
2.3.3 Mass Balance	356.00	-	-	-
2.3.4 Segregated	-	-	-	-
2.3.5 Identity Preserved	-	-	-	-
2.3.6 Total volume	356.00	-	-	-

2.4 Volume of RSPO certified sustainable palm oil and oil palm products sold to other RSPO certified companies (in tonnes)

Description	Crude and Refined Palm Oil	Crude and Refined Palm Kernel Oil	Palm Kernel Expeller	Other palm-based derivatives and fractions
2.4.1 Book and Claim from Mill / Crusher	-	-	-	-
2.4.2 Book and Claim from Independent Smallholder	-	-	-	-
2.4.3 Mass Balance	-	-	-	-
2.4.4 Segregated	-	-	-	-
2.4.5 Identity Preserved	-	-	-	-
2.4.6 Total volume	-	-	-	-

2.5 What is the percentage of RSPO Certified Sustainable Palm Oil in the total palm oil used by your company in the following regions:

2.5.1 Africa	--
2.5.2 Australasia	--
2.5.3 China	--
2.5.4 Europe (incl.Russia)	--
2.5.5 India	--
2.5.6 North America	100%
2.5.7 South America	--
2.5.8 Indonesia	--
2.5.9 Malaysia	--
2.5.10 Middle East	--
2.5.11 Rest of Asia	--

Time-Bound Plan

3.1 Date of first supply chain certification (planned or achieved)

[This question is not applicable to RSPO Supply Chain Associates]

3.2 Date expected to/or started to use any RSPO certified sustainable palm oil and oil palm products in your own brand products

[This question is not applicable to RSPO Supply Chain Associates]

3.2.1 Referring to 3.2, in which markets where you operate do these commitments cover?

[This question is not applicable to RSPO Supply Chain Associates]

3.3 Date expected to be using 100% RSPO certified sustainable palm oil and oil palm products from any supply chain option in your own brand products

[This question is not applicable to RSPO Supply Chain Associates]

3.4 Date expected to be using 100% RSPO certified sustainable palm oil and oil palm products from physical supply chains (Identity Preserved, Segregated and/or Mass Balance) in your own brand products

[This question is not applicable to RSPO Supply Chain Associates]

3.5 Referring to 3.3 and 3.4, In which markets where you operate do these commitments cover?

[This question is not applicable to RSPO Supply Chain Associates]

3.6 Does your company use RSPO certified sustainable palm oil and oil palm products in goods you manufacture on behalf of other companies?

[This question is not applicable to RSPO Supply Chain Associates]

3.7 Does your company have a Time-Bound Plan to only use RSPO certified palm oil and oil palm products in the goods you manufacture on behalf of other companies?

[This question is not applicable to RSPO Supply Chain Associates]

Trademark Related

4.1 Do you use or plan to use the RSPO Trademark on your own brand of products?

No

Please explain why

Algood Food Company does not currently use the RSPO trademark on our own branded products. We may explore opportunities to include the RSPO trademark on product labels or marketing collateral in the future. Consumers can learn about Algood's commitment to sustainable practices on our corporate website, including information on our use of RSPO certified palm oil.

Actions for Next Reporting Period

5.1 Outline actions that you will take in the coming year to promote the use of RSPO certified sustainable palm oil and oil palm products along the supply chain

We have achieved our goal of sourcing only 100% RSPO certified palm oil for our products. We will continue to communicate the benefits of sustainably-sourced palm oil to our suppliers and customers. We will work with our suppliers to further promote supply chain transparency.

Reasons for Non-Disclosure of Information

6.1 If you have not disclosed any of the above information, please indicate the reasons why

Confidential

- Others:

--

Application of Principles & Criteria for all members sectors

7.1 Related to your sourcing, do you have (a) policy/ies, that are in line with the RSPO P&C such as:

[This question is not applicable to RSPO Supply Chain Associates]

7.2 What best practice guidelines or information has your organization provided in the past year to facilitate the uptake of RSPO certified sustainable palm oil and oil palm products? What languages are these guidelines available in?

[This question is not applicable to RSPO Supply Chain Associates]

7.3 Your answers above indicate that you are not yet using 100% RSPO certified palm oil and oil palm products. Do you have plans to immediately cover the gap using Book & Claim?

[This question is not applicable to RSPO Supply Chain Associates]

GHG Footprint

8.1 Are you currently reporting any GHG footprint?

Yes

Related link: cdp.net

Support for Smallholders

9.1 Are you currently supporting any independent smallholder groups?

No

Do you have any future plans to support independent smallholders?

No

Challenges

1 What significant economic, social or environmental obstacles have you encountered in the production, procurement, use and/or promotion of CSPO and what efforts did you make to mitigate or resolve them?

We achieved our goal of sourcing 100% RSPO certified palm oil. We continue to collaborate with suppliers on supply chain transparency.

2 In addition to the actions already reported in this ACOP how has your organization supported the vision of RSPO to transform markets in other ways? (e.g. Funding; Engagement with key stakeholders; Business to business education/outreach)

Our leadership is committed to promoting RSPO principles and regularly interacts with our partners on both the supply and customer sides of our business to promote sustainability. By regularly engaging in conversations and initiatives to promote sustainability, we further Algood and RSPO's missions.

3 File -Please attach or add links to any other information from your organisation on your policies and actions on palm oil (EG: sustainability reports, policies, other public information)

- No files were uploaded

Link: www.algoodfood.com

Particulars

About Your Organisation

1.1 Name of your organization

anona GmbH

1.2 What are the main activity(ies) of your organisation?

- Oil Palm Growers
 - Palm Oil Processors and/or Traders
 - Consumer Goods Manufacturers
 - Retailers
 - Banks and Investors
 - Social or Development Organisations (Non Governmental Organisations)
 - Environmental or Nature Conservation Organisations (Non Governmental Organisations)
 - Affiliate Members
 - Supply Chain Associate
-

1.3 Membership number

9-0890-14-000-00

1.4 Membership category

Associate

1.5 Membership sector

Supply Chain Associate

Supply Chain Associate

ACOP reporting for Supply Chain Associate members is voluntary but the RSPO is keen to understand more about your activities so you are encouraged to report

Consumer Goods Manufacturers

Operational Profile

1.1 Please state what your main activity(ies) is/are within manufacturing

- End-product manufacturer
- Food Goods

Operations and Certification Progress

2.1 Please include details of all operations using palm oil, majority owned and/or managed by the member and/or related entities

2.1.1 In which markets where you operate, do you manufacture goods with palm oil and oil palm products?

- Germany

2.1.2 In which markets where you operate, do you calculate how much palm oil and oil palm product there is in the goods you manufacture?

- Germany

2.2 Volumes of palm oil and oil palm products (Tonnes)

2.2.1 Total volume of Crude and Refined Palm Oil used in the year (Tonnes)

--

2.2.2 Total volume of Crude and Refined Palm Kernel Oil used in the year (Tonnes)

--

2.2.3 Total volume of Palm Kernel Expeller used in the year (Tonnes)

--

2.2.4 Total volume of other palm-based Derivatives and Fractions used in the year (Tonnes)

--

2.2.5 Total volume of all palm oil and oil palm products used in the year (Tonnes)

--

2.3 Volume of palm oil and oil palm products used in the year in your own brand products that are RSPO-certified (in tonnes):

Description	Crude and Refined Palm Oil	Crude and Refined Palm Kernel Oil	Palm Kernel Expeller	Other palm-based derivatives and fractions
2.3.1 Book and Claim from Mill / Crusher*	-	-	-	-
2.3.2 Book and Claim from Independent Smallholder*	-	-	-	-
2.3.3 Mass Balance	-	-	-	-
2.3.4 Segregated	-	-	-	-
2.3.5 Identity Preserved	-	-	-	-
2.3.6 Total volume	-	-	-	-

2.4 Volume of RSPO certified sustainable palm oil and oil palm products sold to other RSPO certified companies ? (in tonnes)

Description	Crude and Refined Palm Oil	Crude and Refined Palm Kernel Oil	Palm Kernel Expeller	Other palm-based derivatives and fractions
2.4.1 Book and Claim from Mill / Crusher	-	-	-	-
2.4.2 Book and Claim from Independent Smallholder	-	-	-	-
2.4.3 Mass Balance	-	-	-	-
2.4.4 Segregated	-	-	-	-
2.4.5 Identity Preserved	-	-	-	-
2.4.6 Total volume	-	-	-	-

2.5 What is the percentage of RSPO Certified Sustainable Palm Oil in the total palm oil used by your company in the following regions:

2.5.1 Africa	--
2.5.2 Australasia	--
2.5.3 China	--
2.5.4 Europe (incl.Russia)	--
2.5.5 India	--
2.5.6 North America	--
2.5.7 South America	--
2.5.8 Indonesia	--
2.5.9 Malaysia	--
2.5.10 Middle East	--
2.5.11 Rest of Asia	--

Time-Bound Plan

3.1 Date of first supply chain certification (planned or achieved)

[This question is not applicable to RSPO Supply Chain Associates]

3.2 Date expected to/or started to use any RSPO certified sustainable palm oil and oil palm products in your own brand products

[This question is not applicable to RSPO Supply Chain Associates]

3.2.1 Referring to 3.2, in which markets where you operate do these commitments cover?

[This question is not applicable to RSPO Supply Chain Associates]

3.3 Date expected to be using 100% RSPO certified sustainable palm oil and oil palm products from any supply chain option in your own brand products

[This question is not applicable to RSPO Supply Chain Associates]

3.4 Date expected to be using 100% RSPO certified sustainable palm oil and oil palm products from physical supply chains (Identity Preserved, Segregated and/or Mass Balance) in your own brand products

[This question is not applicable to RSPO Supply Chain Associates]

3.5 Referring to 3.3 and 3.4, In which markets where you operate do these commitments cover?

[This question is not applicable to RSPO Supply Chain Associates]

3.6 Does your company use RSPO certified sustainable palm oil and oil palm products in goods you manufacture on behalf of other companies?

[This question is not applicable to RSPO Supply Chain Associates]

3.7 Does your company have a Time-Bound Plan to only use RSPO certified palm oil and oil palm products in the goods you manufacture on behalf of other companies?

[This question is not applicable to RSPO Supply Chain Associates]

Trademark Related

4.1 Do you use or plan to use the RSPO Trademark on your own brand of products?

No

Please explain why

We are a manufacturer for private Label. So we don't have our own products on the market. The brands and Labels belong to our clients.

Actions for Next Reporting Period

5.1 Outline actions that you will take in the coming year to promote the use of RSPO certified sustainable palm oil and oil palm products along the supply chain

Because we are only producing for private label, our target will be: reaching and sensitizing customers of RSPO and the vision.
This will be done by customer meetings and fairs

Reasons for Non-Disclosure of Information

6.1 If you have not disclosed any of the above information, please indicate the reasons why

Data Unknown

- Others:

--

Application of Principles & Criteria for all members sectors

7.1 Related to your sourcing, do you have (a) policy/ies, that are in line with the RSPO P&C such as:

[This question is not applicable to RSPO Supply Chain Associates]

7.2 What best practice guidelines or information has your organization provided in the past year to facilitate the uptake of RSPO certified sustainable palm oil and oil palm products? What languages are these guidelines available in?

[This question is not applicable to RSPO Supply Chain Associates]

7.3 Your answers above indicate that you are not yet using 100% RSPO certified palm oil and oil palm products. Do you have plans to immediately cover the gap using Book & Claim?

[This question is not applicable to RSPO Supply Chain Associates]

GHG Footprint

8.1 Are you currently reporting any GHG footprint?

No

Please explain why

--

Support for Smallholders

9.1 Are you currently supporting any independent smallholder groups?

No

Do you have any future plans to support independent smallholders?

No

Challenges

1 What significant economic, social or environmental obstacles have you encountered in the production, procurement, use and/or promotion of CSPO and what efforts did you make to mitigate or resolve them?

We had no obstacles.

2 In addition to the actions already reported in this ACOP how has your organization supported the vision of RSPO to transform markets in other ways? (e.g. Funding; Engagement with key stakeholders; Business to business education/outreach)

We promote the RSPO Label on our Website. But because we are a producer for private label, we don't have an own brand. So we are not able to promote RSPO on the label of the packaging by ourselves. We always sensitize our clients and advertise, that we are certified and are able to produce RSPO certified products to erase raise the disposal of RSPO articles.

3 File -Please attach or add links to any other information from your organisation on your policies and actions on palm oil (EG: sustainability reports, policies, other public information)

- No files were uploaded
-

Particulars

About Your Organisation

1.1 Name of your organization

Arro Corporation

1.2 What are the main activity(ies) of your organisation?

- Oil Palm Growers
 - Palm Oil Processors and/or Traders
 - Consumer Goods Manufacturers
 - Retailers
 - Banks and Investors
 - Social or Development Organisations (Non Governmental Organisations)
 - Environmental or Nature Conservation Organisations (Non Governmental Organisations)
 - Affiliate Members
 - Supply Chain Associate
-

1.3 Membership number

9-2399-18-000-00

1.4 Membership category

Associate

1.5 Membership sector

Supply Chain Associate

Supply Chain Associate

ACOP reporting for Supply Chain Associate members is voluntary but the RSPO is keen to understand more about your activities so you are encouraged to report

Consumer Goods Manufacturers

Operational Profile

1.1 Please state what your main activity(ies) is/are within manufacturing

- End-product manufacturer
- Food Goods
- Manufacturing on behalf of other third party brands

Operations and Certification Progress

2.1 Please include details of all operations using palm oil, majority owned and/or managed by the member and/or related entities

2.1.1 In which markets where you operate, do you manufacture goods with palm oil and oil palm products?

- United States

2.1.2 In which markets where you operate, do you calculate how much palm oil and oil palm product there is in the goods you manufacture?

- United States

2.2 Volumes of palm oil and oil palm products (Tonnes)

2.2.1 Total volume of Crude and Refined Palm Oil used in the year (Tonnes)

--

2.2.2 Total volume of Crude and Refined Palm Kernel Oil used in the year (Tonnes)

--

2.2.3 Total volume of Palm Kernel Expeller used in the year (Tonnes)

--

2.2.4 Total volume of other palm-based Derivatives and Fractions used in the year (Tonnes)

--

2.2.5 Total volume of all palm oil and oil palm products used in the year (Tonnes)

--

2.3 Volume of palm oil and oil palm products used in the year in your own brand products that are RSPO-certified (in tonnes):

Description	Crude and Refined Palm Oil	Crude and Refined Palm Kernel Oil	Palm Kernel Expeller	Other palm-based derivatives and fractions
2.3.1 Book and Claim from Mill / Crusher*	-	-	-	-
2.3.2 Book and Claim from Independent Smallholder*	-	-	-	-
2.3.3 Mass Balance	-	-	-	-
2.3.4 Segregated	-	-	-	-
2.3.5 Identity Preserved	-	-	-	-
2.3.6 Total volume	-	-	-	-

2.4 Volume of RSPO certified sustainable palm oil and oil palm products sold to other RSPO certified companies (in tonnes)

Description	Crude and Refined Palm Oil	Crude and Refined Palm Kernel Oil	Palm Kernel Expeller	Other palm-based derivatives and fractions
2.4.1 Book and Claim from Mill / Crusher	-	-	-	-
2.4.2 Book and Claim from Independent Smallholder	-	-	-	-
2.4.3 Mass Balance	-	-	-	-
2.4.4 Segregated	-	-	-	-
2.4.5 Identity Preserved	-	-	-	-
2.4.6 Total volume	-	-	-	-

2.5 What is the percentage of RSPO Certified Sustainable Palm Oil in the total palm oil used by your company in the following regions:

2.5.1 Africa	--
2.5.2 Australasia	--
2.5.3 China	--
2.5.4 Europe (incl.Russia)	--
2.5.5 India	--
2.5.6 North America	--
2.5.7 South America	--
2.5.8 Indonesia	--
2.5.9 Malaysia	--
2.5.10 Middle East	--
2.5.11 Rest of Asia	--

Time-Bound Plan**3.1 Date of first supply chain certification (planned or achieved)**

[This question is not applicable to RSPO Supply Chain Associates]

3.2 Date expected to/or started to use any RSPO certified sustainable palm oil and oil palm products in your own brand products

[This question is not applicable to RSPO Supply Chain Associates]

3.2.1 Referring to 3.2, in which markets where you operate do these commitments cover?

[This question is not applicable to RSPO Supply Chain Associates]

3.3 Date expected to be using 100% RSPO certified sustainable palm oil and oil palm products from any supply chain option in your own brand products

[This question is not applicable to RSPO Supply Chain Associates]

3.4 Date expected to be using 100% RSPO certified sustainable palm oil and oil palm products from physical supply chains (Identity Preserved, Segregated and/or Mass Balance) in your own brand products

[This question is not applicable to RSPO Supply Chain Associates]

3.5 Referring to 3.3 and 3.4, In which markets where you operate do these commitments cover?

[This question is not applicable to RSPO Supply Chain Associates]

3.6 Does your company use RSPO certified sustainable palm oil and oil palm products in goods you manufacture on behalf of other companies?

[This question is not applicable to RSPO Supply Chain Associates]

3.7 Does your company have a Time-Bound Plan to only use RSPO certified palm oil and oil palm products in the goods you manufacture on behalf of other companies?

[This question is not applicable to RSPO Supply Chain Associates]

Trademark Related

4.1 Do you use or plan to use the RSPO Trademark on your own brand of products?

No

Please explain why

Arro is a contract manufacturer.

Actions for Next Reporting Period

5.1 Outline actions that you will take in the coming year to promote the use of RSPO certified sustainable palm oil and oil palm products along the supply chain

Customer awareness

Reasons for Non-Disclosure of Information

6.1 If you have not disclosed any of the above information, please indicate the reasons why

Other

- Others:

Arro was not certified under RSPO in 2017.

Application of Principles & Criteria for all members sectors

7.1 Related to your sourcing, do you have (a) policy/ies, that are in line with the RSPO P&C such as:

[This question is not applicable to RSPO Supply Chain Associates]

7.2 What best practice guidelines or information has your organization provided in the past year to facilitate the uptake of RSPO certified sustainable palm oil and oil palm products? What languages are these guidelines available in?

[This question is not applicable to RSPO Supply Chain Associates]

7.3 Your answers above indicate that you are not yet using 100% RSPO certified palm oil and oil palm products. Do you have plans to immediately cover the gap using Book & Claim?

[This question is not applicable to RSPO Supply Chain Associates]

GHG Footprint

8.1 Are you currently reporting any GHG footprint?

No

Please explain why

Unknown at this time

Support for Smallholders

9.1 Are you currently supporting any independent smallholder groups?

No

Do you have any future plans to support independent smallholders?

No

Challenges

1 What significant economic, social or environmental obstacles have you encountered in the production, procurement, use and/or promotion of CSPO and what efforts did you make to mitigate or resolve them?

None

2 In addition to the actions already reported in this ACOP how has your organization supported the vision of RSPO to transform markets in other ways? (e.g. Funding; Engagement with key stakeholders; Business to business education/outreach)

N/A

3 File -Please attach or add links to any other information from your organisation on your policies and actions on palm oil (EG: sustainability reports, policies, other public information)

- No files were uploaded
-

Particulars

About Your Organisation

1.1 Name of your organization

Arthur branwell & Co Ltd

1.2 What are the main activity(ies) of your organisation?

- Oil Palm Growers
 - Palm Oil Processors and/or Traders
 - Consumer Goods Manufacturers
 - Retailers
 - Banks and Investors
 - Social or Development Organisations (Non Governmental Organisations)
 - Environmental or Nature Conservation Organisations (Non Governmental Organisations)
 - Affiliate Members
 - Supply Chain Associate
-

1.3 Membership number

9-0041-10-000-00

1.4 Membership category

Associate

1.5 Membership sector

Supply Chain Associate

Supply Chain Associate

ACOP reporting for Supply Chain Associate members is voluntary but the RSPO is keen to understand more about your activities so you are encouraged to report

Consumer Goods Manufacturers

Operational Profile

1.1 Please state what your main activity(ies) is/are within manufacturing

- Food Goods

Operations and Certification Progress

2.1 Please include details of all operations using palm oil, majority owned and/or managed by the member and/or related entities

2.1.1 In which markets where you operate, do you manufacture goods with palm oil and oil palm products?

- United Kingdom

2.1.2 In which markets where you operate, do you calculate how much palm oil and oil palm product there is in the goods you manufacture?

- United Kingdom

2.2 Volumes of palm oil and oil palm products (Tonnes)

2.2.1 Total volume of Crude and Refined Palm Oil used in the year (Tonnes)

--

2.2.2 Total volume of Crude and Refined Palm Kernel Oil used in the year (Tonnes)

--

2.2.3 Total volume of Palm Kernel Expeller used in the year (Tonnes)

--

2.2.4 Total volume of other palm-based Derivatives and Fractions used in the year (Tonnes)

--

2.2.5 Total volume of all palm oil and oil palm products used in the year (Tonnes)

--

2.3 Volume of palm oil and oil palm products used in the year in your own brand products that are RSPO-certified (in tonnes):

Description	Crude and Refined Palm Oil	Crude and Refined Palm Kernel Oil	Palm Kernel Expeller	Other palm-based derivatives and fractions
2.3.1 Book and Claim from Mill / Crusher*	-	-	-	-
2.3.2 Book and Claim from Independent Smallholder*	-	-	-	-
2.3.3 Mass Balance	30,915.00	-	-	-
2.3.4 Segregated	269,678.00	-	-	-
2.3.5 Identity Preserved	-	-	-	-
2.3.6 Total volume	300,593.00	-	-	-

2.4 Volume of RSPO certified sustainable palm oil and oil palm products sold to other RSPO certified companies (in tonnes)

Description	Crude and Refined Palm Oil	Crude and Refined Palm Kernel Oil	Palm Kernel Expeller	Other palm-based derivatives and fractions
2.4.1 Book and Claim from Mill / Crusher	-	-	-	-
2.4.2 Book and Claim from Independent Smallholder	-	-	-	-
2.4.3 Mass Balance	-	-	-	-
2.4.4 Segregated	-	-	-	-
2.4.5 Identity Preserved	-	-	-	-
2.4.6 Total volume	-	-	-	-

2.5 What is the percentage of RSPO Certified Sustainable Palm Oil in the total palm oil used by your company in the following regions:

2.5.1 Africa	--
2.5.2 Australasia	--
2.5.3 China	--
2.5.4 Europe (incl.Russia)	--
2.5.5 India	--
2.5.6 North America	--
2.5.7 South America	--
2.5.8 Indonesia	--
2.5.9 Malaysia	--
2.5.10 Middle East	--
2.5.11 Rest of Asia	--

Time-Bound Plan**3.1 Date of first supply chain certification (planned or achieved)**

[This question is not applicable to RSPO Supply Chain Associates]

3.2 Date expected to/or started to use any RSPO certified sustainable palm oil and oil palm products in your own brand products

[This question is not applicable to RSPO Supply Chain Associates]

3.2.1 Referring to 3.2, in which markets where you operate do these commitments cover?

[This question is not applicable to RSPO Supply Chain Associates]

3.3 Date expected to be using 100% RSPO certified sustainable palm oil and oil palm products from any supply chain option in your own brand products

[This question is not applicable to RSPO Supply Chain Associates]

3.4 Date expected to be using 100% RSPO certified sustainable palm oil and oil palm products from physical supply chains (Identity Preserved, Segregated and/or Mass Balance) in your own brand products

[This question is not applicable to RSPO Supply Chain Associates]

3.5 Referring to 3.3 and 3.4, In which markets where you operate do these commitments cover?

[This question is not applicable to RSPO Supply Chain Associates]

3.6 Does your company use RSPO certified sustainable palm oil and oil palm products in goods you manufacture on behalf of other companies?

[This question is not applicable to RSPO Supply Chain Associates]

3.7 Does your company have a Time-Bound Plan to only use RSPO certified palm oil and oil palm products in the goods you manufacture on behalf of other companies?

[This question is not applicable to RSPO Supply Chain Associates]

Trademark Related

4.1 Do you use or plan to use the RSPO Trademark on your own brand of products?

Yes

Please state which product range(s) and market(s) you intend to apply the Trademark and when you plan to start using the Trademark.

Trademark only goes on our label to customer we have no finished goods

Actions for Next Reporting Period

5.1 Outline actions that you will take in the coming year to promote the use of RSPO certified sustainable palm oil and oil palm products along the supply chain

Reasons for Non-Disclosure of Information

6.1 If you have not disclosed any of the above information, please indicate the reasons why

Data Unknown

- Others:

--

Application of Principles & Criteria for all members sectors

7.1 Related to your sourcing, do you have (a) policy/ies, that are in line with the RSPO P&C such as:

[This question is not applicable to RSPO Supply Chain Associates]

7.2 What best practice guidelines or information has your organization provided in the past year to facilitate the uptake of RSPO certified sustainable palm oil and oil palm products? What languages are these guidelines available in?

[This question is not applicable to RSPO Supply Chain Associates]

7.3 Your answers above indicate that you are not yet using 100% RSPO certified palm oil and oil palm products. Do you have plans to immediately cover the gap using Book & Claim?

[This question is not applicable to RSPO Supply Chain Associates]

GHG Footprint

8.1 Are you currently reporting any GHG footprint?

No

Please explain why

--

Support for Smallholders

9.1 Are you currently supporting any independent smallholder groups?

No

Do you have any future plans to support independent smallholders?

No

Challenges

1 What significant economic, social or environmental obstacles have you encountered in the production, procurement, use and/or promotion of CSPO and what efforts did you make to mitigate or resolve them?

2 In addition to the actions already reported in this ACOP how has your organization supported the vision of RSPO to transform markets in other ways? (e.g. Funding; Engagement with key stakeholders; Business to business education/outreach)

3 File -Please attach or add links to any other information from your organisation on your policies and actions on palm oil (EG: sustainability reports, policies, other public information)

- No files were uploaded
-

Particulars

About Your Organisation

1.1 Name of your organization

Asahi Group Holdings,Ltd.

1.2 What are the main activity(ies) of your organisation?

- Oil Palm Growers
 - Palm Oil Processors and/or Traders
 - Consumer Goods Manufacturers
 - Retailers
 - Banks and Investors
 - Social or Development Organisations (Non Governmental Organisations)
 - Environmental or Nature Conservation Organisations (Non Governmental Organisations)
 - Affiliate Members
 - Supply Chain Associate
-

1.3 Membership number

9-1858-16-000-00

1.4 Membership category

Associate

1.5 Membership sector

Supply Chain Associate

Supply Chain Associate

ACOP reporting for Supply Chain Associate members is voluntary but the RSPO is keen to understand more about your activities so you are encouraged to report

Consumer Goods Manufacturers**Operational Profile**

1.1 Please state what your main activity(ies) is/are within manufacturing

- Food Goods
- Manufacturing on behalf of other third party brands

Operations and Certification Progress

2.1 Please include details of all operations using palm oil, majority owned and/or managed by the member and/or related entities

2.1.1 In which markets where you operate, do you manufacture goods with palm oil and oil palm products?

- Japan

2.1.2 In which markets where you operate, do you calculate how much palm oil and oil palm product there is in the goods you manufacture?

- Japan

2.2 Volumes of palm oil and oil palm products (Tonnes)

2.2.1 Total volume of Crude and Refined Palm Oil used in the year (Tonnes)

--

2.2.2 Total volume of Crude and Refined Palm Kernel Oil used in the year (Tonnes)

--

2.2.3 Total volume of Palm Kernel Expeller used in the year (Tonnes)

--

2.2.4 Total volume of other palm-based Derivatives and Fractions used in the year (Tonnes)

--

2.2.5 Total volume of all palm oil and oil palm products used in the year (Tonnes)

--

2.3 Volume of palm oil and oil palm products used in the year in your own brand products that are RSPO-certified (in tonnes):

Description	Crude and Refined Palm Oil	Crude and Refined Palm Kernel Oil	Palm Kernel Expeller	Other palm-based derivatives and fractions
2.3.1 Book and Claim from Mill / Crusher*	-	-	-	-
2.3.2 Book and Claim from Independent Smallholder*	-	-	-	-
2.3.3 Mass Balance	-	-	-	-
2.3.4 Segregated	-	-	-	-
2.3.5 Identity Preserved	-	-	-	-
2.3.6 Total volume	-	-	-	-

2.4 Volume of RSPO certified sustainable palm oil and oil palm products sold to other RSPO certified companies (in tonnes)

Description	Crude and Refined Palm Oil	Crude and Refined Palm Kernel Oil	Palm Kernel Expeller	Other palm-based derivatives and fractions
2.4.1 Book and Claim from Mill / Crusher	-	-	-	-
2.4.2 Book and Claim from Independent Smallholder	-	-	-	-
2.4.3 Mass Balance	-	-	-	-
2.4.4 Segregated	-	-	-	-
2.4.5 Identity Preserved	-	-	-	-
2.4.6 Total volume	-	-	-	-

2.5 What is the percentage of RSPO Certified Sustainable Palm Oil in the total palm oil used by your company in the following regions:

2.5.1 Africa	--
2.5.2 Australasia	--
2.5.3 China	--
2.5.4 Europe (incl.Russia)	--
2.5.5 India	--
2.5.6 North America	--
2.5.7 South America	--
2.5.8 Indonesia	--
2.5.9 Malaysia	--
2.5.10 Middle East	--
2.5.11 Rest of Asia	--

Time-Bound Plan**3.1 Date of first supply chain certification (planned or achieved)**

[This question is not applicable to RSPO Supply Chain Associates]

3.2 Date expected to/or started to use any RSPO certified sustainable palm oil and oil palm products in your own brand products

[This question is not applicable to RSPO Supply Chain Associates]

3.2.1 Referring to 3.2, in which markets where you operate do these commitments cover?

[This question is not applicable to RSPO Supply Chain Associates]

3.3 Date expected to be using 100% RSPO certified sustainable palm oil and oil palm products from any supply chain option in your own brand products

[This question is not applicable to RSPO Supply Chain Associates]

3.4 Date expected to be using 100% RSPO certified sustainable palm oil and oil palm products from physical supply chains (Identity Preserved, Segregated and/or Mass Balance) in your own brand products

[This question is not applicable to RSPO Supply Chain Associates]

3.5 Referring to 3.3 and 3.4, In which markets where you operate do these commitments cover?

[This question is not applicable to RSPO Supply Chain Associates]

3.6 Does your company use RSPO certified sustainable palm oil and oil palm products in goods you manufacture on behalf of other companies?

[This question is not applicable to RSPO Supply Chain Associates]

3.7 Does your company have a Time-Bound Plan to only use RSPO certified palm oil and oil palm products in the goods you manufacture on behalf of other companies?

[This question is not applicable to RSPO Supply Chain Associates]

Trademark Related

4.1 Do you use or plan to use the RSPO Trademark on your own brand of products?

No

Please explain why

We are mainly manufacturing on behalf of other third party brand

Actions for Next Reporting Period

5.1 Outline actions that you will take in the coming year to promote the use of RSPO certified sustainable palm oil and oil palm products along the supply chain

Reasons for Non-Disclosure of Information

6.1 If you have not disclosed any of the above information, please indicate the reasons why

Data Unknown

- Others:

--

Application of Principles & Criteria for all members sectors

7.1 Related to your sourcing, do you have (a) policy/ies, that are in line with the RSPO P&C such as:

[This question is not applicable to RSPO Supply Chain Associates]

7.2 What best practice guidelines or information has your organization provided in the past year to facilitate the uptake of RSPO certified sustainable palm oil and oil palm products? What languages are these guidelines available in?

[This question is not applicable to RSPO Supply Chain Associates]

7.3 Your answers above indicate that you are not yet using 100% RSPO certified palm oil and oil palm products. Do you have plans to immediately cover the gap using Book & Claim?

[This question is not applicable to RSPO Supply Chain Associates]

GHG Footprint

8.1 Are you currently reporting any GHG footprint?

No

Please explain why

--

Support for Smallholders

9.1 Are you currently supporting any independent smallholder groups?

No

Do you have any future plans to support independent smallholders?

Challenges

1 What significant economic, social or environmental obstacles have you encountered in the production, procurement, use and/or promotion of CSPO and what efforts did you make to mitigate or resolve them?

2 In addition to the actions already reported in this ACOP how has your organization supported the vision of RSPO to transform markets in other ways? (e.g. Funding; Engagement with key stakeholders; Business to business education/outreach)

3 File -Please attach or add links to any other information from your organisation on your policies and actions on palm oil (EG: sustainability reports, policies, other public information)

- No files were uploaded
-

Particulars

About Your Organisation

1.1 Name of your organization

ASHIN FOOD PROCESSING COMPANY LIMITED

1.2 What are the main activity(ies) of your organisation?

- Oil Palm Growers
 - Palm Oil Processors and/or Traders
 - Consumer Goods Manufacturers
 - Retailers
 - Banks and Investors
 - Social or Development Organisations (Non Governmental Organisations)
 - Environmental or Nature Conservation Organisations (Non Governmental Organisations)
 - Affiliate Members
 - Supply Chain Associate
-

1.3 Membership number

9-0841-14-000-00

1.4 Membership category

Associate

1.5 Membership sector

Organisation

Supply Chain Associate

ACOP reporting for Supply Chain Associate members is voluntary but the RSPO is keen to understand more about your activities so you are encouraged to report

Consumer Goods Manufacturers

Operational Profile

1.1 Please state what your main activity(ies) is/are within manufacturing

- Food Goods

Operations and Certification Progress

2.1 Please include details of all operations using palm oil, majority owned and/or managed by the member and/or related entities

2.1.1 In which markets where you operate, do you manufacture goods with palm oil and oil palm products?

- Netherlands

2.1.2 In which markets where you operate, do you calculate how much palm oil and oil palm product there is in the goods you manufacture?

- Netherlands

2.2 Volumes of palm oil and oil palm products (Tonnes)

2.2.1 Total volume of Crude and Refined Palm Oil used in the year (Tonnes)

30

2.2.2 Total volume of Crude and Refined Palm Kernel Oil used in the year (Tonnes)

--

2.2.3 Total volume of Palm Kernel Expeller used in the year (Tonnes)

--

2.2.4 Total volume of other palm-based Derivatives and Fractions used in the year (Tonnes)

--

2.2.5 Total volume of all palm oil and oil palm products used in the year (Tonnes)

30

2.3 Volume of palm oil and oil palm products used in the year in your own brand products that are RSPO-certified (in tonnes):

Description	Crude and Refined Palm Oil	Crude and Refined Palm Kernel Oil	Palm Kernel Expeller	Other palm-based derivatives and fractions
2.3.1 Book and Claim from Mill / Crusher*	-	-	-	-
2.3.2 Book and Claim from Independent Smallholder*	-	-	-	-
2.3.3 Mass Balance	-	-	-	-
2.3.4 Segregated	20.00	-	-	-
2.3.5 Identity Preserved	-	-	-	-
2.3.6 Total volume	20.00	-	-	-

2.4 Volume of RSPO certified sustainable palm oil and oil palm products sold to other RSPO certified companies ? (in tonnes)

Description	Crude and Refined Palm Oil	Crude and Refined Palm Kernel Oil	Palm Kernel Expeller	Other palm-based derivatives and fractions
2.4.1 Book and Claim from Mill / Crusher	-	-	-	-
2.4.2 Book and Claim from Independent Smallholder	-	-	-	-
2.4.3 Mass Balance	-	-	-	-
2.4.4 Segregated	-	-	-	-
2.4.5 Identity Preserved	-	-	-	-
2.4.6 Total volume	-	-	-	-

2.5 What is the percentage of RSPO Certified Sustainable Palm Oil in the total palm oil used by your company in the following regions:

2.5.1 Africa	--
2.5.2 Australasia	--
2.5.3 China	--
2.5.4 Europe (incl.Russia)	70%
2.5.5 India	--
2.5.6 North America	--
2.5.7 South America	--
2.5.8 Indonesia	--
2.5.9 Malaysia	--
2.5.10 Middle East	--
2.5.11 Rest of Asia	--

Time-Bound Plan

3.1 Date of first supply chain certification (planned or achieved)

[This question is not applicable to RSPO Supply Chain Associates]

3.2 Date expected to/or started to use any RSPO certified sustainable palm oil and oil palm products in your own brand products

[This question is not applicable to RSPO Supply Chain Associates]

3.2.1 Referring to 3.2, in which markets where you operate do these commitments cover?

[This question is not applicable to RSPO Supply Chain Associates]

3.3 Date expected to be using 100% RSPO certified sustainable palm oil and oil palm products from any supply chain option in your own brand products

[This question is not applicable to RSPO Supply Chain Associates]

3.4 Date expected to be using 100% RSPO certified sustainable palm oil and oil palm products from physical supply chains (Identity Preserved, Segregated and/or Mass Balance) in your own brand products

[This question is not applicable to RSPO Supply Chain Associates]

3.5 Referring to 3.3 and 3.4, In which markets where you operate do these commitments cover?

[This question is not applicable to RSPO Supply Chain Associates]

3.6 Does your company use RSPO certified sustainable palm oil and oil palm products in goods you manufacture on behalf of other companies?

[This question is not applicable to RSPO Supply Chain Associates]

3.7 Does your company have a Time-Bound Plan to only use RSPO certified palm oil and oil palm products in the goods you manufacture on behalf of other companies?

[This question is not applicable to RSPO Supply Chain Associates]

Trademark Related

4.1 Do you use or plan to use the RSPO Trademark on your own brand of products?

No

Please explain why

According to the customers' request

Actions for Next Reporting Period

5.1 Outline actions that you will take in the coming year to promote the use of RSPO certified sustainable palm oil and oil palm products along the supply chain

Purchase and use of RSPO certified palm oil and recommend our interested parties to use sustainable palm oil.

Reasons for Non-Disclosure of Information

6.1 If you have not disclosed any of the above information, please indicate the reasons why

--

- Others:

--

Application of Principles & Criteria for all members sectors

7.1 Related to your sourcing, do you have (a) policy/ies, that are in line with the RSPO P&C such as:

[This question is not applicable to RSPO Supply Chain Associates]

7.2 What best practice guidelines or information has your organization provided in the past year to facilitate the uptake of RSPO certified sustainable palm oil and oil palm products? What languages are these guidelines available in?

[This question is not applicable to RSPO Supply Chain Associates]

7.3 Your answers above indicate that you are not yet using 100% RSPO certified palm oil and oil palm products. Do you have plans to immediately cover the gap using Book & Claim?

[This question is not applicable to RSPO Supply Chain Associates]

GHG Footprint

8.1 Are you currently reporting any GHG footprint?

No

Please explain why

no

Support for Smallholders

9.1 Are you currently supporting any independent smallholder groups?

No

Do you have any future plans to support independent smallholders?

No

Challenges

1 What significant economic, social or environmental obstacles have you encountered in the production, procurement, use and/or promotion of CSPO and what efforts did you make to mitigate or resolve them?

no

2 In addition to the actions already reported in this ACOP how has your organization supported the vision of RSPO to transform markets in other ways? (e.g. Funding; Engagement with key stakeholders; Business to business education/outreach)

Engagement with key stakeholders

3 File -Please attach or add links to any other information from your organisation on your policies and actions on palm oil (EG: sustainability reports, policies, other public information)

- No files were uploaded
-

Particulars

About Your Organisation

1.1 Name of your organization

ATLANTE SRL

1.2 What are the main activity(ies) of your organisation?

- Oil Palm Growers
 - Palm Oil Processors and/or Traders
 - Consumer Goods Manufacturers
 - Retailers
 - Banks and Investors
 - Social or Development Organisations (Non Governmental Organisations)
 - Environmental or Nature Conservation Organisations (Non Governmental Organisations)
 - Affiliate Members
 - Supply Chain Associate
-

1.3 Membership number

9-1767-16-000-00

1.4 Membership category

Associate

1.5 Membership sector

Supply Chain Associate

Supply Chain Associate

ACOP reporting for Supply Chain Associate members is voluntary but the RSPO is keen to understand more about your activities so you are encouraged to report

Palm Oil Processors and Traders**Operational Profile****1.1 Please state your main activity(ies) within the supply chain**

- Refiner of CPO and CPKO
- Post-refinery processor
- Trader with physical possession
- Trader without physical possession
- Kernel Crusher
- Food and non-food ingredients producer
- Power, energy and bio-fuel
- Animal feed producer
- Producer of oleochemicals
- Distributor and wholesaler

Other:

Trading of packed finished products containing palm oil or palm oil derivatives in the ingredients' list. Products brands for which the RSPO is requested are mainly the Own Brands of our clients.

Palm Oil and Certified Sustainable Palm Oil Use**2.1 Please include details of all operations using palm oil majority owned and/or managed by the member and/or related entities****2.1.1 In which markets do you sell goods containing palm oil and oil palm products?**

- Italy
- United Kingdom

2.2 Volumes of palm oil and oil palm products**2.2.1 Total volume of crude and refined Palm Oil handled/traded/processed in the year**

--

2.2.2 Total volume of crude and refined palm kernel oil handled/traded/processed in the year

--

2.2.3 Total volume of Palm Kernel Expeller handled/traded/processed in the year

--

2.2.4 Total volume of other palm-based derivatives and fractions handled/traded/processed in the year

--

2.2.5 Total volume of all palm oil and oil palm products handled/traded/processed in the year

--

2.3 Volumes of palm oil and oil palm products certified**2.3.1 Volume handled/traded/processed in the year that is RSPO-certified (Tonnes):**

Description	Refined/CPO	PKO	PKE	Palm-based derivatives and fractions
2.3.1.1 Book and Claim from Mill / Crusher				
2.3.1.2 Book and Claim from Independent Smallholder				
2.3.1.3 Mass Balance				
2.3.1.4 Segregated				
2.3.1.5 Identity Preserved				
2.3.1.6 Total volume	-	-	-	-

2.3.2 How much RSPO certified products have you sold as certified (tonnes)

Description	Refined/CPO	PKO	PKE	All other palm-based derivatives and fractions
2.3.2.1 Book and Claim	-	-	-	-
2.3.2.2 Mass Balance	-	-	-	-
2.3.2.3 Segregated	-	-	-	-
2.3.2.4 Identity Preserved	-	-	-	-
2.3.2.5 Total volume	-	-	-	-

2.3.3 How much RSPO certified products have you sold under other schemes (tonnes)

--

2.3.4 How much RSPO certified products have you sold as conventional (tonnes)

--

2.4 Total annual crude, refined palm kernel oil and derivatives production (only if applicable)

--

2.5 What is the percentage of Certified Sustainable Palm Oil in the total palm oil sold by your company in the following regions:**2.5.1 Africa**

--

2.5.2 Australasia

--

2.5.3 Europe (incl.Russia)

--

2.5.4 North America

--

2.5.5 South America

--

2.5.6 Middle East

--

2.5.7 China

--

2.5.8 India

--

2.5.9 Indonesia

--

2.5.10 Malaysia

--

2.5.11 Asia

--

Time-Bound Plan**3.1 Year of first supply chain certification (planned or achieved)***[This question is not applicable to RSPO Supply Chain Associates]***3.2 Year expected to/or started to handle/trade/process any RSPO-certified palm oil and oil palm products***[This question is not applicable to RSPO Supply Chain Associates]***3.3 Year expected to achieve 100% RSPO certification of all palm product processing facilities****[This question is not applicable to RSPO Supply Chain Associates]***3.4 Year expected to only handle/trade/process 100% RSPO-certified palm oil and oil palm products***[This question is not applicable to RSPO Supply Chain Associates]***3.5 Which countries that your organization operates in do the above own-brand commitments cover?***[This question is not applicable to RSPO Supply Chain Associates]***3.6 How do you proactively promote RSPO and RSPO certified sustainable palm oil and oil palm products to your customers?***[This question is not applicable to RSPO Supply Chain Associates]***Trademark Use****4.1 Do you use or plan to use the RSPO trademark on your own brand products?**

No

If target has not been met, please explain why:

Currently it is not requested from the owners of the brands we produce for.

Actions for Next Reporting Period

5.1 Outline actions that you will take in the coming year to promote the use of RSPO certified sustainable palm oil and oil palm products along the supply chain

Main retailers we work with ask for RSPO certified palm oil / derivatives. For this reason, we design all the new products with RSPO certified ingredients and at the same time we gradually update the existing recipes with sustainable palm oil / palm oil derivatives. Furthermore, starting from this year we will take notes of the volumes of palm oil / palm oil derivatives traded as recipes in our products as requested by the present ACOP.

Reasons for Non-Disclosure of Information**6.1 If you have not disclosed any of the above information please indicate the reasons why**

unknown

Application of Principles & Criteria for all members sectors**7.1 Do you have organizational policies that are in line with the RSPO P&C, such as:**

[This question is not applicable to RSPO Supply Chain Associates]

7.2 What best practice guidelines or information has your organization provided in the past year to facilitate the uptake of RSPO certified sustainable palm oil and oil palm products? What languages are these guidelines available in?

[This question is not applicable to RSPO Supply Chain Associates]

GHG Footprint**8.1 Are you currently reporting any GHG footprint?**

No

Please state if you have any future plans to do so?

No, at the moment

Support for Smallholders**9.1 Are you currently supporting any independent smallholder groups?**

No

Do you have any future plans to support independent smallholders?

No

Challenges

1 What significant economic, social or environmental obstacles have you encountered in the production, procurement, use and/or promotion of CSPO and what efforts did you make to mitigate or resolve them?

In the Italian market, RSPO is not considered a guarantee of the sustainability of the palm oil. Palm oil and palm oil based ingredients are considered unsustainable as matter of fact. For this reason, the majority of our National retailers prefer we to take off any oil palm related ingredients from our recipes.

2 In addition to the actions already reported in this ACOP how has your organization supported the vision of RSPO to transform markets in other ways? (e.g. Funding; Engagement with key stakeholders; Business to business education/outreach)

We trace only the RSPO certified ingredients for those retailers in UK that ask for it. Of course, introducing this requirement in our sourcing model promotes in turn the use of the sustainable oil along the supply chain. And this is the purpose of our UK clients.

3 File -Please attach or add links to any other information from your organisation on your policies and actions on palm oil (EG: sustainability reports, policies, other public information)

- No files were uploaded
-

Particulars

About Your Organisation

1.1 Name of your organization

ATLANTIC Chemicals Trading GmbH

1.2 What are the main activity(ies) of your organisation?

- Oil Palm Growers
 - Palm Oil Processors and/or Traders
 - Consumer Goods Manufacturers
 - Retailers
 - Banks and Investors
 - Social or Development Organisations (Non Governmental Organisations)
 - Environmental or Nature Conservation Organisations (Non Governmental Organisations)
 - Affiliate Members
 - Supply Chain Associate
-

1.3 Membership number

9-0853-14-000-00

1.4 Membership category

Associate

1.5 Membership sector

Supply Chain Associate

Supply Chain Associate

ACOP reporting for Supply Chain Associate members is voluntary but the RSPO is keen to understand more about your activities so you are encouraged to report

Palm Oil Processors and Traders**Operational Profile****1.1 Please state your main activity(ies) within the supply chain**

- Refiner of CPO and CPKO
 Post-refinery processor
 Trader with physical possession
 Trader without physical possession
 Kernel Crusher
 Food and non-food ingredients producer
 Power, energy and bio-fuel
 Animal feed producer
 Producer of oleochemicals
 Distributor and wholesaler
 Other

Palm Oil and Certified Sustainable Palm Oil Use**2.1 Please include details of all operations using palm oil majority owned and/or managed by the member and/or related entities****2.1.1 In which markets do you sell goods containing palm oil and oil palm products?**

- Germany

2.2 Volumes of palm oil and oil palm products**2.2.1 Total volume of crude and refined Palm Oil handled/traded/processed in the year**

--

2.2.2 Total volume of crude and refined palm kernel oil handled/traded/processed in the year

--

2.2.3 Total volume of Palm Kernel Expeller handled/traded/processed in the year

--

2.2.4 Total volume of other palm-based derivatives and fractions handled/traded/processed in the year

5.88 Tonnes

2.2.5 Total volume of all palm oil and oil palm products handled/traded/processed in the year

5.88 Tonnes

2.3 Volumes of palm oil and oil palm products certified**2.3.1 Volume handled/traded/processed in the year that is RSPO-certified (Tonnes):**

Description	Refined/CPO	PKO	PKE	Palm-based derivatives and fractions
2.3.1.1 Book and Claim from Mill / Crusher				
2.3.1.2 Book and Claim from Independent Smallholder				
2.3.1.3 Mass Balance				5.88
2.3.1.4 Segregated				
2.3.1.5 Identity Preserved				
2.3.1.6 Total volume	-	-	-	5.88

2.3.2 How much RSPO certified products have you sold as certified (tonnes)

Description	Refined/CPO	PKO	PKE	All other palm-based derivatives and fractions
2.3.2.1 Book and Claim	-	-	-	-
2.3.2.2 Mass Balance	-	-	-	-
2.3.2.3 Segregated	-	-	-	-
2.3.2.4 Identity Preserved	-	-	-	-
2.3.2.5 Total volume	-	-	-	-

2.3.3 How much RSPO certified products have you sold under other schemes (tonnes)

--

2.3.4 How much RSPO certified products have you sold as conventional (tonnes)

--

2.4 Total annual crude, refined palm kernel oil and derivatives production (only if applicable)

0 Tonnes

2.5 What is the percentage of Certified Sustainable Palm Oil in the total palm oil sold by your company in the following regions:**2.5.1 Africa**

--

2.5.2 Australasia

--

2.5.3 Europe (incl.Russia)

100%

2.5.4 North America

--

2.5.5 South America

--

2.5.6 Middle East

--

2.5.7 China

--

2.5.8 India

--

2.5.9 Indonesia

--

2.5.10 Malaysia

--

2.5.11 Asia

--

Time-Bound Plan**3.1 Year of first supply chain certification (planned or achieved)***[This question is not applicable to RSPO Supply Chain Associates]***3.2 Year expected to/or started to handle/trade/process any RSPO-certified palm oil and oil palm products***[This question is not applicable to RSPO Supply Chain Associates]***3.3 Year expected to achieve 100% RSPO certification of all palm product processing facilities****[This question is not applicable to RSPO Supply Chain Associates]***3.4 Year expected to only handle/trade/process 100% RSPO-certified palm oil and oil palm products***[This question is not applicable to RSPO Supply Chain Associates]***3.5 Which countries that your organization operates in do the above own-brand commitments cover?***[This question is not applicable to RSPO Supply Chain Associates]***3.6 How do you proactively promote RSPO and RSPO certified sustainable palm oil and oil palm products to your customers?***[This question is not applicable to RSPO Supply Chain Associates]***Trademark Use****4.1 Do you use or plan to use the RSPO trademark on your own brand products?**

No

If target has not been met, please explain why:

ACT is only a trading Company. We do not have an own brand.

Actions for Next Reporting Period

5.1 Outline actions that you will take in the coming year to promote the use of RSPO certified sustainable palm oil and oil palm products along the supply chain

none

Reasons for Non-Disclosure of Information

6.1 If you have not disclosed any of the above information please indicate the reasons why

unknown

Application of Principles & Criteria for all members sectors

7.1 Do you have organizational policies that are in line with the RSPO P&C, such as:

[This question is not applicable to RSPO Supply Chain Associates]

7.2 What best practice guidelines or information has your organization provided in the past year to facilitate the uptake of RSPO certified sustainable palm oil and oil palm products? What languages are these guidelines available in?

[This question is not applicable to RSPO Supply Chain Associates]

GHG Footprint

8.1 Are you currently reporting any GHG footprint?

Yes

URL: www.ecovadis-survey.com

Support for Smallholders

9.1 Are you currently supporting any independent smallholder groups?

No

Do you have any future plans to support independent smallholders?

No

Challenges

1 What significant economic, social or environmental obstacles have you encountered in the production, procurement, use and/or promotion of CSPO and what efforts did you make to mitigate or resolve them?

2 In addition to the actions already reported in this ACOP how has your organization supported the vision of RSPO to transform markets in other ways? (e.g. Funding; Engagement with key stakeholders; Business to business education/outreach)

3 File -Please attach or add links to any other information from your organisation on your policies and actions on palm oil (EG: sustainability reports, policies, other public information)

- No files were uploaded
-

Particulars

About Your Organisation

1.1 Name of your organization

AVO Werke A. Beisse GmbH

1.2 What are the main activity(ies) of your organisation?

- Oil Palm Growers
 - Palm Oil Processors and/or Traders
 - Consumer Goods Manufacturers
 - Retailers
 - Banks and Investors
 - Social or Development Organisations (Non Governmental Organisations)
 - Environmental or Nature Conservation Organisations (Non Governmental Organisations)
 - Affiliate Members
 - Supply Chain Associate
-

1.3 Membership number

9-0102-12-000-00

1.4 Membership category

Associate

1.5 Membership sector

Supply Chain Associate

Supply Chain Associate

ACOP reporting for Supply Chain Associate members is voluntary but the RSPO is keen to understand more about your activities so you are encouraged to report

Consumer Goods Manufacturers**Operational Profile**

1.1 Please state what your main activity(ies) is/are within manufacturing

- Food Goods

Operations and Certification Progress

2.1 Please include details of all operations using palm oil, majority owned and/or managed by the member and/or related entities

2.1.1 In which markets where you operate, do you manufacture goods with palm oil and oil palm products?

- Germany
- Poland

2.1.2 In which markets where you operate, do you calculate how much palm oil and oil palm product there is in the goods you manufacture?

- Germany
- Poland

2.2 Volumes of palm oil and oil palm products (Tonnes)

2.2.1 Total volume of Crude and Refined Palm Oil used in the year (Tonnes)

--

2.2.2 Total volume of Crude and Refined Palm Kernel Oil used in the year (Tonnes)

--

2.2.3 Total volume of Palm Kernel Expeller used in the year (Tonnes)

--

2.2.4 Total volume of other palm-based Derivatives and Fractions used in the year (Tonnes)

489

2.2.5 Total volume of all palm oil and oil palm products used in the year (Tonnes)

489

2.3 Volume of palm oil and oil palm products used in the year in your own brand products that are RSPO-certified (in tonnes):

Description	Crude and Refined Palm Oil	Crude and Refined Palm Kernel Oil	Palm Kernel Expeller	Other palm-based derivatives and fractions
2.3.1 Book and Claim from Mill / Crusher*	-	-	-	-
2.3.2 Book and Claim from Independent Smallholder*	-	-	-	-
2.3.3 Mass Balance	-	-	-	1.87
2.3.4 Segregated	-	-	-	486.95
2.3.5 Identity Preserved	-	-	-	-
2.3.6 Total volume	-	-	-	488.82

2.4 Volume of RSPO certified sustainable palm oil and oil palm products sold to other RSPO certified companies (in tonnes)

Description	Crude and Refined Palm Oil	Crude and Refined Palm Kernel Oil	Palm Kernel Expeller	Other palm-based derivatives and fractions
2.4.1 Book and Claim from Mill / Crusher	-	-	-	-
2.4.2 Book and Claim from Independent Smallholder	-	-	-	-
2.4.3 Mass Balance	-	-	-	-
2.4.4 Segregated	-	-	-	-
2.4.5 Identity Preserved	-	-	-	-
2.4.6 Total volume	-	-	-	-

2.5 What is the percentage of RSPO Certified Sustainable Palm Oil in the total palm oil used by your company in the following regions:

2.5.1 Africa	--
2.5.2 Australasia	--
2.5.3 China	--
2.5.4 Europe (incl.Russia)	--
2.5.5 India	--
2.5.6 North America	--
2.5.7 South America	--
2.5.8 Indonesia	50%
2.5.9 Malaysia	50%
2.5.10 Middle East	--
2.5.11 Rest of Asia	--

Time-Bound Plan

3.1 Date of first supply chain certification (planned or achieved)

[This question is not applicable to RSPO Supply Chain Associates]

3.2 Date expected to/or started to use any RSPO certified sustainable palm oil and oil palm products in your own brand products

[This question is not applicable to RSPO Supply Chain Associates]

3.2.1 Referring to 3.2, in which markets where you operate do these commitments cover?

[This question is not applicable to RSPO Supply Chain Associates]

3.3 Date expected to be using 100% RSPO certified sustainable palm oil and oil palm products from any supply chain option in your own brand products

[This question is not applicable to RSPO Supply Chain Associates]

3.4 Date expected to be using 100% RSPO certified sustainable palm oil and oil palm products from physical supply chains (Identity Preserved, Segregated and/or Mass Balance) in your own brand products

[This question is not applicable to RSPO Supply Chain Associates]

3.5 Referring to 3.3 and 3.4, In which markets where you operate do these commitments cover?

[This question is not applicable to RSPO Supply Chain Associates]

3.6 Does your company use RSPO certified sustainable palm oil and oil palm products in goods you manufacture on behalf of other companies?

[This question is not applicable to RSPO Supply Chain Associates]

3.7 Does your company have a Time-Bound Plan to only use RSPO certified palm oil and oil palm products in the goods you manufacture on behalf of other companies?

[This question is not applicable to RSPO Supply Chain Associates]

Trademark Related

4.1 Do you use or plan to use the RSPO Trademark on your own brand of products?

No

Please explain why

We don't use the RSPO Trademark. No own brand.

Actions for Next Reporting Period

5.1 Outline actions that you will take in the coming year to promote the use of RSPO certified sustainable palm oil and oil palm products along the supply chain

Reasons for Non-Disclosure of Information

6.1 If you have not disclosed any of the above information, please indicate the reasons why

Data Unknown

- Others:

--

Application of Principles & Criteria for all members sectors

7.1 Related to your sourcing, do you have (a) policy/ies, that are in line with the RSPO P&C such as:

[This question is not applicable to RSPO Supply Chain Associates]

7.2 What best practice guidelines or information has your organization provided in the past year to facilitate the uptake of RSPO certified sustainable palm oil and oil palm products? What languages are these guidelines available in?

[This question is not applicable to RSPO Supply Chain Associates]

7.3 Your answers above indicate that you are not yet using 100% RSPO certified palm oil and oil palm products. Do you have plans to immediately cover the gap using Book & Claim?

[This question is not applicable to RSPO Supply Chain Associates]

GHG Footprint

8.1 Are you currently reporting any GHG footprint?

No

Please explain why

--

Support for Smallholders

9.1 Are you currently supporting any independent smallholder groups?

No

Do you have any future plans to support independent smallholders?

No

Challenges

1 What significant economic, social or environmental obstacles have you encountered in the production, procurement, use and/or promotion of CSPO and what efforts did you make to mitigate or resolve them?

2 In addition to the actions already reported in this ACOP how has your organization supported the vision of RSPO to transform markets in other ways? (e.g. Funding; Engagement with key stakeholders; Business to business education/outreach)

3 File -Please attach or add links to any other information from your organisation on your policies and actions on palm oil (EG: sustainability reports, policies, other public information)

- No files were uploaded
-

Particulars

About Your Organisation

1.1 Name of your organization

AVT Abfüll- und Verpackungstechnik GmbH

1.2 What are the main activity(ies) of your organisation?

- Oil Palm Growers
 - Palm Oil Processors and/or Traders
 - Consumer Goods Manufacturers
 - Retailers
 - Banks and Investors
 - Social or Development Organisations (Non Governmental Organisations)
 - Environmental or Nature Conservation Organisations (Non Governmental Organisations)
 - Affiliate Members
 - Supply Chain Associate
-

1.3 Membership number

9-1867-16-000-00

1.4 Membership category

Associate

1.5 Membership sector

Supply Chain Associate

Supply Chain Associate

ACOP reporting for Supply Chain Associate members is voluntary but the RSPO is keen to understand more about your activities so you are encouraged to report

Consumer Goods Manufacturers

Operational Profile

1.1 Please state what your main activity(ies) is/are within manufacturing

- End-product manufacturer
- Home & Personal Care Goods
- Manufacturing on behalf of other third party brands

Operations and Certification Progress

2.1 Please include details of all operations using palm oil, majority owned and/or managed by the member and/or related entities

2.1.1 In which markets where you operate, do you manufacture goods with palm oil and oil palm products?

- Austria
- Belgium
- France
- Germany
- Poland
- Portugal

2.1.2 In which markets where you operate, do you calculate how much palm oil and oil palm product there is in the goods you manufacture?

- Germany

2.2 Volumes of palm oil and oil palm products (Tonnes)

2.2.1 Total volume of Crude and Refined Palm Oil used in the year (Tonnes)

--

2.2.2 Total volume of Crude and Refined Palm Kernel Oil used in the year (Tonnes)

--

2.2.3 Total volume of Palm Kernel Expeller used in the year (Tonnes)

--

2.2.4 Total volume of other palm-based Derivatives and Fractions used in the year (Tonnes)

61

2.2.5 Total volume of all palm oil and oil palm products used in the year (Tonnes)

61

2.3 Volume of palm oil and oil palm products used in the year in your own brand products that are RSPO-certified (in tonnes):

Description	Crude and Refined Palm Oil	Crude and Refined Palm Kernel Oil	Palm Kernel Expeller	Other palm-based derivatives and fractions
2.3.1 Book and Claim from Mill / Crusher*	-	-	-	61.00
2.3.2 Book and Claim from Independent Smallholder*	-	-	-	-
2.3.3 Mass Balance	-	-	-	-
2.3.4 Segregated	-	-	-	-
2.3.5 Identity Preserved	-	-	-	-
2.3.6 Total volume	-	-	-	61.00

2.4 Volume of RSPO certified sustainable palm oil and oil palm products sold to other RSPO certified companies ? (in tonnes)

Description	Crude and Refined Palm Oil	Crude and Refined Palm Kernel Oil	Palm Kernel Expeller	Other palm-based derivatives and fractions
2.4.1 Book and Claim from Mill / Crusher	-	-	-	-
2.4.2 Book and Claim from Independent Smallholder	-	-	-	-
2.4.3 Mass Balance	-	-	-	-
2.4.4 Segregated	-	-	-	-
2.4.5 Identity Preserved	-	-	-	-
2.4.6 Total volume	-	-	-	-

2.5 What is the percentage of RSPO Certified Sustainable Palm Oil in the total palm oil used by your company in the following regions:

2.5.1 Africa	--
2.5.2 Australasia	--
2.5.3 China	--
2.5.4 Europe (incl.Russia)	--
2.5.5 India	--
2.5.6 North America	--
2.5.7 South America	--
2.5.8 Indonesia	--
2.5.9 Malaysia	--
2.5.10 Middle East	--
2.5.11 Rest of Asia	--

Time-Bound Plan

3.1 Date of first supply chain certification (planned or achieved)

[This question is not applicable to RSPO Supply Chain Associates]

3.2 Date expected to/or started to use any RSPO certified sustainable palm oil and oil palm products in your own brand products

[This question is not applicable to RSPO Supply Chain Associates]

3.2.1 Referring to 3.2, in which markets where you operate do these commitments cover?

[This question is not applicable to RSPO Supply Chain Associates]

3.3 Date expected to be using 100% RSPO certified sustainable palm oil and oil palm products from any supply chain option in your own brand products

[This question is not applicable to RSPO Supply Chain Associates]

3.4 Date expected to be using 100% RSPO certified sustainable palm oil and oil palm products from physical supply chains (Identity Preserved, Segregated and/or Mass Balance) in your own brand products

[This question is not applicable to RSPO Supply Chain Associates]

3.5 Referring to 3.3 and 3.4, In which markets where you operate do these commitments cover?

[This question is not applicable to RSPO Supply Chain Associates]

3.6 Does your company use RSPO certified sustainable palm oil and oil palm products in goods you manufacture on behalf of other companies?

[This question is not applicable to RSPO Supply Chain Associates]

3.7 Does your company have a Time-Bound Plan to only use RSPO certified palm oil and oil palm products in the goods you manufacture on behalf of other companies?

[This question is not applicable to RSPO Supply Chain Associates]

Trademark Related

4.1 Do you use or plan to use the RSPO Trademark on your own brand of products?

No

Please explain why

--

Actions for Next Reporting Period

5.1 Outline actions that you will take in the coming year to promote the use of RSPO certified sustainable palm oil and oil palm products along the supply chain

Reasons for Non-Disclosure of Information

6.1 If you have not disclosed any of the above information, please indicate the reasons why

Confidential

- Others:

--

Application of Principles & Criteria for all members sectors

7.1 Related to your sourcing, do you have (a) policy/ies, that are in line with the RSPO P&C such as:

[This question is not applicable to RSPO Supply Chain Associates]

7.2 What best practice guidelines or information has your organization provided in the past year to facilitate the uptake of RSPO certified sustainable palm oil and oil palm products? What languages are these guidelines available in?

[This question is not applicable to RSPO Supply Chain Associates]

7.3 Your answers above indicate that you are not yet using 100% RSPO certified palm oil and oil palm products. Do you have plans to immediately cover the gap using Book & Claim?

[This question is not applicable to RSPO Supply Chain Associates]

GHG Footprint

8.1 Are you currently reporting any GHG footprint?

No

Please explain why

--

Support for Smallholders

9.1 Are you currently supporting any independent smallholder groups?

No

Do you have any future plans to support independent smallholders?

No

Challenges

1 What significant economic, social or environmental obstacles have you encountered in the production, procurement, use and/or promotion of CSPO and what efforts did you make to mitigate or resolve them?

2 In addition to the actions already reported in this ACOP how has your organization supported the vision of RSPO to transform markets in other ways? (e.g. Funding; Engagement with key stakeholders; Business to business education/outreach)

3 File -Please attach or add links to any other information from your organisation on your policies and actions on palm oil (EG: sustainability reports, policies, other public information)

- No files were uploaded
-

Particulars

About Your Organisation

1.1 Name of your organization

Bäcker GmbH

1.2 What are the main activity(ies) of your organisation?

- Oil Palm Growers
 - Palm Oil Processors and/or Traders
 - Consumer Goods Manufacturers
 - Retailers
 - Banks and Investors
 - Social or Development Organisations (Non Governmental Organisations)
 - Environmental or Nature Conservation Organisations (Non Governmental Organisations)
 - Affiliate Members
 - Supply Chain Associate
-

1.3 Membership number

9-1439-16-000-00

1.4 Membership category

Associate

1.5 Membership sector

Supply Chain Associate

Supply Chain Associate

ACOP reporting for Supply Chain Associate members is voluntary but the RSPO is keen to understand more about your activities so you are encouraged to report

Palm Oil Processors and Traders**Operational Profile****1.1 Please state your main activity(ies) within the supply chain**

- Refiner of CPO and CPKO
- Post-refinery processor
- Trader with physical possession
- Trader without physical possession
- Kernel Crusher
- Food and non-food ingredients producer
- Power, energy and bio-fuel
- Animal feed producer
- Producer of oleochemicals
- Distributor and wholesaler
- Other

Palm Oil and Certified Sustainable Palm Oil Use**2.1 Please include details of all operations using palm oil majority owned and/or managed by the member and/or related entities****2.1.1 In which markets do you sell goods containing palm oil and oil palm products?**

- Austria
- Germany

2.2 Volumes of palm oil and oil palm products**2.2.1 Total volume of crude and refined Palm Oil handled/traded/processed in the year**

2.70 Tonnes

2.2.2 Total volume of crude and refined palm kernel oil handled/traded/processed in the year

--

2.2.3 Total volume of Palm Kernel Expeller handled/traded/processed in the year

--

2.2.4 Total volume of other palm-based derivatives and fractions handled/traded/processed in the year

--

2.2.5 Total volume of all palm oil and oil palm products handled/traded/processed in the year

2.70 Tonnes

2.3 Volumes of palm oil and oil palm products certified**2.3.1 Volume handled/traded/processed in the year that is RSPO-certified (Tonnes):**

Description	Refined/CPO	PKO	PKE	Palm-based derivatives and fractions
2.3.1.1 Book and Claim from Mill / Crusher				
2.3.1.2 Book and Claim from Independent Smallholder				
2.3.1.3 Mass Balance				
2.3.1.4 Segregated	2.70			
2.3.1.5 Identity Preserved				
2.3.1.6 Total volume	2.70	-	-	-

2.3.2 How much RSPO certified products have you sold as certified (tonnes)

Description	Refined/CPO	PKO	PKE	All other palm-based derivatives and fractions
2.3.2.1 Book and Claim	-	-	-	-
2.3.2.2 Mass Balance	-	-	-	-
2.3.2.3 Segregated	-	-	-	-
2.3.2.4 Identity Preserved	-	-	-	-
2.3.2.5 Total volume	-	-	-	-

2.3.3 How much RSPO certified products have you sold under other schemes (tonnes)

--

2.3.4 How much RSPO certified products have you sold as conventional (tonnes)

--

2.4 Total annual crude, refined palm kernel oil and derivatives production (only if applicable)

0 Tonnes

2.5 What is the percentage of Certified Sustainable Palm Oil in the total palm oil sold by your company in the following regions:**2.5.1 Africa**

--

2.5.2 Australasia

--

2.5.3 Europe (incl.Russia)
100%

2.5.4 North America
--

2.5.5 South America
--

2.5.6 Middle East
--

2.5.7 China
--

2.5.8 India
--

2.5.9 Indonesia
--

2.5.10 Malaysia
--

2.5.11 Asia
--

Time-Bound Plan

3.1 Year of first supply chain certification (planned or achieved)

[This question is not applicable to RSPO Supply Chain Associates]

3.2 Year expected to/or started to handle/trade/process any RSPO-certified palm oil and oil palm products

[This question is not applicable to RSPO Supply Chain Associates]

3.3 Year expected to achieve 100% RSPO certification of all palm product processing facilities*

[This question is not applicable to RSPO Supply Chain Associates]

3.4 Year expected to only handle/trade/process 100% RSPO-certified palm oil and oil palm products

[This question is not applicable to RSPO Supply Chain Associates]

3.5 Which countries that your organization operates in do the above own-brand commitments cover?

[This question is not applicable to RSPO Supply Chain Associates]

3.6 How do you proactively promote RSPO and RSPO certified sustainable palm oil and oil palm products to your customers?

[This question is not applicable to RSPO Supply Chain Associates]

Trademark Use

4.1 Do you use or plan to use the RSPO trademark on your own brand products?

No

If target has not been met, please explain why:

there is no wish of the costumers, products are not sold in original packaging to the final costumers

Actions for Next Reporting Period

5.1 Outline actions that you will take in the coming year to promote the use of RSPO certified sustainable palm oil and oil palm products along the supply chain

if a product should be bought that contains palm oil, the requirement is at least in "RSPO SG"-quality

Reasons for Non-Disclosure of Information**6.1 If you have not disclosed any of the above information please indicate the reasons why**

confidential

Application of Principles & Criteria for all members sectors**7.1 Do you have organizational policies that are in line with the RSPO P&C, such as:**

[This question is not applicable to RSPO Supply Chain Associates]

7.2 What best practice guidelines or information has your organization provided in the past year to facilitate the uptake of RSPO certified sustainable palm oil and oil palm products? What languages are these guidelines available in?

[This question is not applicable to RSPO Supply Chain Associates]

GHG Footprint**8.1 Are you currently reporting any GHG footprint?**

No

Please state if you have any future plans to do so?

Bäcker GmbH is only doing trading, therefore emissions are not assessed

Support for Smallholders**9.1 Are you currently supporting any independent smallholder groups?**

No

Do you have any future plans to support independent smallholders?

No

Challenges

1 What significant economic, social or environmental obstacles have you encountered in the production, procurement, use and/or promotion of CSPO and what efforts did you make to mitigate or resolve them?

Bäcker GmbH sold only ISO 50001 certified goods

2 In addition to the actions already reported in this ACOP how has your organization supported the vision of RSPO to transform markets in other ways? (e.g. Funding; Engagement with key stakeholders; Business to business education/outreach)

Professional Exchange with suppliers

3 File -Please attach or add links to any other information from your organisation on your policies and actions on palm oil (EG: sustainability reports, policies, other public information)

- Uploaded files:
[Grundsätze_MB social & ecological e.pdf](#)
-

Particulars

About Your Organisation

1.1 Name of your organization

BÄKO-Zentrale Süddeutschland e.G.

1.2 What are the main activity(ies) of your organisation?

- Oil Palm Growers
 - Palm Oil Processors and/or Traders
 - Consumer Goods Manufacturers
 - Retailers
 - Banks and Investors
 - Social or Development Organisations (Non Governmental Organisations)
 - Environmental or Nature Conservation Organisations (Non Governmental Organisations)
 - Affiliate Members
 - Supply Chain Associate
-

1.3 Membership number

9-1730-16-000-00

1.4 Membership category

Associate

1.5 Membership sector

Supply Chain Group Manager

Supply Chain Associate

ACOP reporting for Supply Chain Associate members is voluntary but the RSPO is keen to understand more about your activities so you are encouraged to report

Retailers

Operational Profile

1.1 Please state your main activities within the palm oil supply chain. Tick all that apply:

- Wholesaler
- Retail
- Food service providers
- Own-brand
- Third party brands
- Biofuels
- Other

Operations and Certification Progress

2.1 In which markets where you operate do you sell goods containing palm oil and oil palm products?

[This question is not applicable to RSPO Supply Chain Associates]

2.5 Total volume of all palm oil and oil palm products in the goods sold in the year:

2.2.1 Total volume of Refined /Crude Palm Oil in the goods sold in the year

81.44 Tonnes

2.2.2 Total volume of Crude and Refined Palm Kernel Oil in the goods sold in the year

0.00 Tonnes

2.2.3 Total volume of Palm Kernel Expeller sold in the year

0.00 Tonnes

2.2.4 Total volume of other Palm-based Derivatives and Fractions used in the year

0.00 Tonnes

2.2.5 Total volume of all palm oil and oil palm products in the goods sold in the year

81.44 Tonnes

2.3 Volume of palm oil and oil palm products used in the year, in your own brand of products, that are RSPO-certified

No	Description	Crude and Refined Palm Oil (Tonnes)	Crude and Refined Palm Kernel Oil (Tonnes)	Palm Kernel Expeller (Tonnes)	Other palm-based derivatives and fractions (Tonnes)
2.3.1	Book and Claim from Mill / Crusher				
2.3.2	Book and Claim from Independent Smallholder				
2.3.3	Mass Balance	58.85			
2.3.4	Segregated	22.59			
2.3.5	Identity Preserved				
2.3.6	Total volume	81.44			

2.4 Volume of RSPO certified sustainable palm oil and oil palm products purchased from other RSPO certified companies (tonnes)

No	Description	Crude and Refined Palm Oil (Tonnes)	Crude and Refined Palm Kernel Oil (Tonnes)	Palm Kernel Expeller (Tonnes)	Other palm-based derivatives and fractions (Tonnes)
2.4.1	Book and Claim from Mill / Crusher				
2.4.2	Book and Claim from Independent Smallholder				
2.4.3	Mass Balance				
2.4.4	Segregated				
2.4.5	Identity Preserved				
2.4.6	Total volume				

2.5 What is the percentage of RSPO certified sustainable palm oil and oil palm products in the total volume handled by your company in the following regions:

- 2.5.1 Africa --%
- 2.5.2 Australasia --%
- 2.5.3 Europe (incl. Russia) 100%
- 2.5.4 North America --%
- 2.5.5 South America --%
- 2.5.6 Middle East --%
- 2.5.7 China --%
- 2.5.8 India --%
- 2.5.9 Indonesia --%
- 2.5.10 Malaysia --%
- 2.5.11 Rest of Asia --%

Time-Bound Plan

3.1 Year expected to start (or year started) using RSPO certified sustainable palm oil and oil palm products, in your own brand of products

[This question is not applicable to RSPO Supply Chain Associates]

3.1.1 Referring to 3.1, in which markets you operate do these commitments cover?

[This question is not applicable to RSPO Supply Chain Associates]

3.2 Year expected to be (or already) using 100% RSPO certified sustainable palm oil and oil palm products from any supply chain option in your own brand products

[This question is not applicable to RSPO Supply Chain Associates]

3.3 Year expected to be using 100% RSPO certified sustainable palm oil and oil palm products from physical supply chains (Identity Preserved, Segregated and/or Mass Balance) in your own brand products

[This question is not applicable to RSPO Supply Chain Associates]

3.4 Referring to 3.2 and 3.3, in which markets where you operate, do these commitments cover?

[This question is not applicable to RSPO Supply Chain Associates]

3.5 Does your company have a Time-Bound Plan to require the use of RSPO certified palm oil and oil palm products in the products you sell on behalf of other companies brands?

[This question is not applicable to RSPO Supply Chain Associates]

Trademark Related**4.1 Do you use or plan to use the RSPO Trademark on your own brand products?**

No

4.2 Please explain why

Our own brand products are used for the production of goods in bakery industry. For our costumers it is sufficient to know that the products are RSPO-certified.

Actions for Next Reporting Period**5.1 Outline actions that you will take in the coming year to promote the use of RSPO certified sustainable palm oil and oil palm products along the supply chain**

None

Reasons for Non-Disclosure of Information**6.1 If you have not disclosed any of the above information, please indicate the reasons why**

Unknown

Application of Principles & Criteria for all members sectors**7.1 Do you have organizational policies that are in line with the RSPO P&C, such as:**

[This question is not applicable to RSPO Supply Chain Associates]

7.2 What best practice guidelines or information has your organisation provided in the past year, to facilitate the uptake of RSPO certified sustainable palm oil and oil palm products? What languages are these guidelines available in?

Comment:

[This question is not applicable to RSPO Supply Chain Associates]

GHG Footprint

8.1 Are you currently reporting any GHG footprint?

No

Please state if you have any future plans to do so?

Support Smallholders

9.1 Are you currently supporting any independent smallholder groups?

No

Do you have any future plans to support independent smallholders?

No

Challenges

1 What significant economic, social or environmental obstacles have you encountered in the production, procurement, use and/or promotion of CSPO and what efforts did you make to mitigate or resolve them?

None, because we are a wholesaler and don't produce anything.

2 In addition to the actions already reported in this ACOP how has your organization supported the vision of RSPO to transform markets in other ways? (e.g. Funding; Engagement with key stakeholders; Business to business education/outreach)

None, we don't teach our customer about RSPO. These are small bakerys and we don't have the capacity.

3 File -Please attach or add links to any other information from your organisation on your policies and actions on palm oil (EG: sustainability reports, policies, other public information)

- No files were uploaded
-

Particulars

About Your Organisation

1.1 Name of your organization

B. Foods Product International Co., Ltd

1.2 What are the main activity(ies) of your organisation?

- Oil Palm Growers
 - Palm Oil Processors and/or Traders
 - Consumer Goods Manufacturers
 - Retailers
 - Banks and Investors
 - Social or Development Organisations (Non Governmental Organisations)
 - Environmental or Nature Conservation Organisations (Non Governmental Organisations)
 - Affiliate Members
 - Supply Chain Associate
-

1.3 Membership number

9-1385-15-000-00

1.4 Membership category

Associate

1.5 Membership sector

Supply Chain Associate

Supply Chain Associate

ACOP reporting for Supply Chain Associate members is voluntary but the RSPO is keen to understand more about your activities so you are encouraged to report

Consumer Goods Manufacturers

Operational Profile

1.1 Please state what your main activity(ies) is/are within manufacturing

- End-product manufacturer

Operations and Certification Progress

2.1 Please include details of all operations using palm oil, majority owned and/or managed by the member and/or related entities

2.1.1 In which markets where you operate, do you manufacture goods with palm oil and oil palm products?

- Thailand

2.1.2 In which markets where you operate, do you calculate how much palm oil and oil palm product there is in the goods you manufacture?

- Thailand

2.2 Volumes of palm oil and oil palm products (Tonnes)

2.2.1 Total volume of Crude and Refined Palm Oil used in the year (Tonnes)

--

2.2.2 Total volume of Crude and Refined Palm Kernel Oil used in the year (Tonnes)

--

2.2.3 Total volume of Palm Kernel Expeller used in the year (Tonnes)

--

2.2.4 Total volume of other palm-based Derivatives and Fractions used in the year (Tonnes)

--

2.2.5 Total volume of all palm oil and oil palm products used in the year (Tonnes)

--

2.3 Volume of palm oil and oil palm products used in the year in your own brand products that are RSPO-certified (in tonnes):

Description	Crude and Refined Palm Oil	Crude and Refined Palm Kernel Oil	Palm Kernel Expeller	Other palm-based derivatives and fractions
2.3.1 Book and Claim from Mill / Crusher*	-	-	-	-
2.3.2 Book and Claim from Independent Smallholder*	-	-	-	-
2.3.3 Mass Balance	196.00	-	-	-
2.3.4 Segregated	-	-	-	-
2.3.5 Identity Preserved	-	-	-	-
2.3.6 Total volume	196.00	-	-	-

2.4 Volume of RSPO certified sustainable palm oil and oil palm products sold to other RSPO certified companies ? (in tonnes)

Description	Crude and Refined Palm Oil	Crude and Refined Palm Kernel Oil	Palm Kernel Expeller	Other palm-based derivatives and fractions
2.4.1 Book and Claim from Mill / Crusher	-	-	-	-
2.4.2 Book and Claim from Independent Smallholder	-	-	-	-
2.4.3 Mass Balance	-	-	-	-
2.4.4 Segregated	-	-	-	-
2.4.5 Identity Preserved	-	-	-	-
2.4.6 Total volume	-	-	-	-

2.5 What is the percentage of RSPO Certified Sustainable Palm Oil in the total palm oil used by your company in the following regions:

2.5.1 Africa	--
2.5.2 Australasia	--
2.5.3 China	--
2.5.4 Europe (incl.Russia)	100%
2.5.5 India	--
2.5.6 North America	--
2.5.7 South America	--
2.5.8 Indonesia	--
2.5.9 Malaysia	--
2.5.10 Middle East	--
2.5.11 Rest of Asia	--

Time-Bound Plan

3.1 Date of first supply chain certification (planned or achieved)

[This question is not applicable to RSPO Supply Chain Associates]

3.2 Date expected to/or started to use any RSPO certified sustainable palm oil and oil palm products in your own brand products

[This question is not applicable to RSPO Supply Chain Associates]

3.2.1 Referring to 3.2, in which markets where you operate do these commitments cover?

[This question is not applicable to RSPO Supply Chain Associates]

3.3 Date expected to be using 100% RSPO certified sustainable palm oil and oil palm products from any supply chain option in your own brand products

[This question is not applicable to RSPO Supply Chain Associates]

3.4 Date expected to be using 100% RSPO certified sustainable palm oil and oil palm products from physical supply chains (Identity Preserved, Segregated and/or Mass Balance) in your own brand products

[This question is not applicable to RSPO Supply Chain Associates]

3.5 Referring to 3.3 and 3.4, In which markets where you operate do these commitments cover?

[This question is not applicable to RSPO Supply Chain Associates]

3.6 Does your company use RSPO certified sustainable palm oil and oil palm products in goods you manufacture on behalf of other companies?

[This question is not applicable to RSPO Supply Chain Associates]

3.7 Does your company have a Time-Bound Plan to only use RSPO certified palm oil and oil palm products in the goods you manufacture on behalf of other companies?

[This question is not applicable to RSPO Supply Chain Associates]

Trademark Related

4.1 Do you use or plan to use the RSPO Trademark on your own brand of products?

No

Please explain why

customer request rspo certificate only.

Actions for Next Reporting Period

5.1 Outline actions that you will take in the coming year to promote the use of RSPO certified sustainable palm oil and oil palm products along the supply chain

action plan for using rspo palm oil only for all palm oil used.

Reasons for Non-Disclosure of Information

6.1 If you have not disclosed any of the above information, please indicate the reasons why

Confidential

- Others:

--

Application of Principles & Criteria for all members sectors

7.1 Related to your sourcing, do you have (a) policy/ies, that are in line with the RSPO P&C such as:

[This question is not applicable to RSPO Supply Chain Associates]

7.2 What best practice guidelines or information has your organization provided in the past year to facilitate the uptake of RSPO certified sustainable palm oil and oil palm products? What languages are these guidelines available in?

[This question is not applicable to RSPO Supply Chain Associates]

7.3 Your answers above indicate that you are not yet using 100% RSPO certified palm oil and oil palm products. Do you have plans to immediately cover the gap using Book & Claim?

[This question is not applicable to RSPO Supply Chain Associates]

GHG Footprint

8.1 Are you currently reporting any GHG footprint?

No

Please explain why

further action if required from company polict or customer.

Support for Smallholders

9.1 Are you currently supporting any independent smallholder groups?

No

Do you have any future plans to support independent smallholders?

No

Challenges

1 What significant economic, social or environmental obstacles have you encountered in the production, procurement, use and/or promotion of CSPO and what efforts did you make to mitigate or resolve them?

none

2 In addition to the actions already reported in this ACOP how has your organization supported the vision of RSPO to transform markets in other ways? (e.g. Funding; Engagement with key stakeholders; Business to business education/outreach)

none

3 File -Please attach or add links to any other information from your organisation on your policies and actions on palm oil (EG: sustainability reports, policies, other public information)

- No files were uploaded
-

Particulars

About Your Organisation

1.1 Name of your organization

B.V. Vurense Snackindustrie

1.2 What are the main activity(ies) of your organisation?

- Oil Palm Growers
 - Palm Oil Processors and/or Traders
 - Consumer Goods Manufacturers
 - Retailers
 - Banks and Investors
 - Social or Development Organisations (Non Governmental Organisations)
 - Environmental or Nature Conservation Organisations (Non Governmental Organisations)
 - Affiliate Members
 - Supply Chain Associate
-

1.3 Membership number

9-0154-12-000-00

1.4 Membership category

Associate

1.5 Membership sector

Supply Chain Associate

Supply Chain Associate

ACOP reporting for Supply Chain Associate members is voluntary but the RSPO is keen to understand more about your activities so you are encouraged to report

Consumer Goods Manufacturers

Operational Profile

1.1 Please state what your main activity(ies) is/are within manufacturing

- End-product manufacturer
- Food Goods

Operations and Certification Progress

2.1 Please include details of all operations using palm oil, majority owned and/or managed by the member and/or related entities

2.1.1 In which markets where you operate, do you manufacture goods with palm oil and oil palm products?

- Applies Globally

2.1.2 In which markets where you operate, do you calculate how much palm oil and oil palm product there is in the goods you manufacture?

- Applies Globally

2.2 Volumes of palm oil and oil palm products (Tonnes)

2.2.1 Total volume of Crude and Refined Palm Oil used in the year (Tonnes)

148

2.2.2 Total volume of Crude and Refined Palm Kernel Oil used in the year (Tonnes)

--

2.2.3 Total volume of Palm Kernel Expeller used in the year (Tonnes)

--

2.2.4 Total volume of other palm-based Derivatives and Fractions used in the year (Tonnes)

--

2.2.5 Total volume of all palm oil and oil palm products used in the year (Tonnes)

148

2.3 Volume of palm oil and oil palm products used in the year in your own brand products that are RSPO-certified (in tonnes):

Description	Crude and Refined Palm Oil	Crude and Refined Palm Kernel Oil	Palm Kernel Expeller	Other palm-based derivatives and fractions
2.3.1 Book and Claim from Mill / Crusher*	-	-	-	-
2.3.2 Book and Claim from Independent Smallholder*	-	-	-	-
2.3.3 Mass Balance	-	-	-	-
2.3.4 Segregated	148.00	-	-	-
2.3.5 Identity Preserved	-	-	-	-
2.3.6 Total volume	148.00	-	-	-

2.4 Volume of RSPO certified sustainable palm oil and oil palm products sold to other RSPO certified companies ? (in tonnes)

Description	Crude and Refined Palm Oil	Crude and Refined Palm Kernel Oil	Palm Kernel Expeller	Other palm-based derivatives and fractions
2.4.1 Book and Claim from Mill / Crusher	-	-	-	-
2.4.2 Book and Claim from Independent Smallholder	-	-	-	-
2.4.3 Mass Balance	-	-	-	-
2.4.4 Segregated	-	-	-	-
2.4.5 Identity Preserved	-	-	-	-
2.4.6 Total volume	-	-	-	-

2.5 What is the percentage of RSPO Certified Sustainable Palm Oil in the total palm oil used by your company in the following regions:

2.5.1 Africa	100%
2.5.2 Australasia	100%
2.5.3 China	100%
2.5.4 Europe (incl.Russia)	100%
2.5.5 India	100%
2.5.6 North America	100%
2.5.7 South America	100%
2.5.8 Indonesia	100%
2.5.9 Malaysia	100%
2.5.10 Middle East	100%
2.5.11 Rest of Asia	100%

Time-Bound Plan**3.1 Date of first supply chain certification (planned or achieved)**

[This question is not applicable to RSPO Supply Chain Associates]

3.2 Date expected to/or started to use any RSPO certified sustainable palm oil and oil palm products in your own brand products

[This question is not applicable to RSPO Supply Chain Associates]

3.2.1 Referring to 3.2, in which markets where you operate do these commitments cover?

[This question is not applicable to RSPO Supply Chain Associates]

3.3 Date expected to be using 100% RSPO certified sustainable palm oil and oil palm products from any supply chain option in your own brand products

[This question is not applicable to RSPO Supply Chain Associates]

3.4 Date expected to be using 100% RSPO certified sustainable palm oil and oil palm products from physical supply chains (Identity Preserved, Segregated and/or Mass Balance) in your own brand products

[This question is not applicable to RSPO Supply Chain Associates]

3.5 Referring to 3.3 and 3.4, In which markets where you operate do these commitments cover?

[This question is not applicable to RSPO Supply Chain Associates]

3.6 Does your company use RSPO certified sustainable palm oil and oil palm products in goods you manufacture on behalf of other companies?

[This question is not applicable to RSPO Supply Chain Associates]

3.7 Does your company have a Time-Bound Plan to only use RSPO certified palm oil and oil palm products in the goods you manufacture on behalf of other companies?

[This question is not applicable to RSPO Supply Chain Associates]

Trademark Related

4.1 Do you use or plan to use the RSPO Trademark on your own brand of products?

No

Please explain why

VSI is a private label company. We don't make the design for the packaging.

Actions for Next Reporting Period

5.1 Outline actions that you will take in the coming year to promote the use of RSPO certified sustainable palm oil and oil palm products along the supply chain

n.a.

Reasons for Non-Disclosure of Information

6.1 If you have not disclosed any of the above information, please indicate the reasons why

Confidential

- Others:

--

Application of Principles & Criteria for all members sectors

7.1 Related to your sourcing, do you have (a) policy/ies, that are in line with the RSPO P&C such as:

[This question is not applicable to RSPO Supply Chain Associates]

7.2 What best practice guidelines or information has your organization provided in the past year to facilitate the uptake of RSPO certified sustainable palm oil and oil palm products? What languages are these guidelines available in?

[This question is not applicable to RSPO Supply Chain Associates]

7.3 Your answers above indicate that you are not yet using 100% RSPO certified palm oil and oil palm products. Do you have plans to immediately cover the gap using Book & Claim?

[This question is not applicable to RSPO Supply Chain Associates]

GHG Footprint

8.1 Are you currently reporting any GHG footprint?

No

Please explain why

Not yet.

Support for Smallholders

9.1 Are you currently supporting any independent smallholder groups?

No

Do you have any future plans to support independent smallholders?

No

Challenges

1 What significant economic, social or environmental obstacles have you encountered in the production, procurement, use and/or promotion of CSPO and what efforts did you make to mitigate or resolve them?

n.a.

2 In addition to the actions already reported in this ACOP how has your organization supported the vision of RSPO to transform markets in other ways? (e.g. Funding; Engagement with key stakeholders; Business to business education/outreach)

Customers only receive RSPO SG palm fat.

3 File -Please attach or add links to any other information from your organisation on your policies and actions on palm oil (EG: sustainability reports, policies, other public information)

- No files were uploaded
-

Particulars

About Your Organisation

1.1 Name of your organization

Bagel Bakery Gesellschaft mit beschränkter Haftung

1.2 What are the main activity(ies) of your organisation?

- Oil Palm Growers
 - Palm Oil Processors and/or Traders
 - Consumer Goods Manufacturers
 - Retailers
 - Banks and Investors
 - Social or Development Organisations (Non Governmental Organisations)
 - Environmental or Nature Conservation Organisations (Non Governmental Organisations)
 - Affiliate Members
 - Supply Chain Associate
-

1.3 Membership number

9-0785-14-000-00

1.4 Membership category

Associate

1.5 Membership sector

Supply Chain Associate

Supply Chain Associate

ACOP reporting for Supply Chain Associate members is voluntary but the RSPO is keen to understand more about your activities so you are encouraged to report

Consumer Goods Manufacturers

Operational Profile

1.1 Please state what your main activity(ies) is/are within manufacturing

- End-product manufacturer
- Food Goods

Operations and Certification Progress

2.1 Please include details of all operations using palm oil, majority owned and/or managed by the member and/or related entities

2.1.1 In which markets where you operate, do you manufacture goods with palm oil and oil palm products?

2.1.2 In which markets where you operate, do you calculate how much palm oil and oil palm product there is in the goods you manufacture?

2.2 Volumes of palm oil and oil palm products (Tonnes)

2.2.1 Total volume of Crude and Refined Palm Oil used in the year (Tonnes)

--

2.2.2 Total volume of Crude and Refined Palm Kernel Oil used in the year (Tonnes)

--

2.2.3 Total volume of Palm Kernel Expeller used in the year (Tonnes)

--

2.2.4 Total volume of other palm-based Derivatives and Fractions used in the year (Tonnes)

--

2.2.5 Total volume of all palm oil and oil palm products used in the year (Tonnes)

--

2.3 Volume of palm oil and oil palm products used in the year in your own brand products that are RSPO-certified (in tonnes):

Description	Crude and Refined Palm Oil	Crude and Refined Palm Kernel Oil	Palm Kernel Expeller	Other palm-based derivatives and fractions
2.3.1 Book and Claim from Mill / Crusher*	-	-	-	-
2.3.2 Book and Claim from Independent Smallholder*	-	-	-	-
2.3.3 Mass Balance	-	-	-	-
2.3.4 Segregated	-	-	-	-
2.3.5 Identity Preserved	-	-	-	-
2.3.6 Total volume	-	-	-	-

2.4 Volume of RSPO certified sustainable palm oil and oil palm products sold to other RSPO certified companies (in tonnes)

Description	Crude and Refined Palm Oil	Crude and Refined Palm Kernel Oil	Palm Kernel Expeller	Other palm-based derivatives and fractions
2.4.1 Book and Claim from Mill / Crusher	-	-	-	-
2.4.2 Book and Claim from Independent Smallholder	-	-	-	-
2.4.3 Mass Balance	-	-	-	-
2.4.4 Segregated	-	-	-	-
2.4.5 Identity Preserved	-	-	-	-
2.4.6 Total volume	-	-	-	-

2.5 What is the percentage of RSPO Certified Sustainable Palm Oil in the total palm oil used by your company in the following regions:

2.5.1 Africa	--
2.5.2 Australasia	--
2.5.3 China	--
2.5.4 Europe (incl.Russia)	--
2.5.5 India	--
2.5.6 North America	--
2.5.7 South America	--
2.5.8 Indonesia	--
2.5.9 Malaysia	--
2.5.10 Middle East	--
2.5.11 Rest of Asia	--

Time-Bound Plan

3.1 Date of first supply chain certification (planned or achieved)

[This question is not applicable to RSPO Supply Chain Associates]

3.2 Date expected to/or started to use any RSPO certified sustainable palm oil and oil palm products in your own brand products

[This question is not applicable to RSPO Supply Chain Associates]

3.2.1 Referring to 3.2, in which markets where you operate do these commitments cover?

[This question is not applicable to RSPO Supply Chain Associates]

3.3 Date expected to be using 100% RSPO certified sustainable palm oil and oil palm products from any supply chain option in your own brand products

[This question is not applicable to RSPO Supply Chain Associates]

3.4 Date expected to be using 100% RSPO certified sustainable palm oil and oil palm products from physical supply chains (Identity Preserved, Segregated and/or Mass Balance) in your own brand products

[This question is not applicable to RSPO Supply Chain Associates]

3.5 Referring to 3.3 and 3.4, In which markets where you operate do these commitments cover?

[This question is not applicable to RSPO Supply Chain Associates]

3.6 Does your company use RSPO certified sustainable palm oil and oil palm products in goods you manufacture on behalf of other companies?

[This question is not applicable to RSPO Supply Chain Associates]

3.7 Does your company have a Time-Bound Plan to only use RSPO certified palm oil and oil palm products in the goods you manufacture on behalf of other companies?

[This question is not applicable to RSPO Supply Chain Associates]

Trademark Related

4.1 Do you use or plan to use the RSPO Trademark on your own brand of products?

Yes

Please state which product range(s) and market(s) you intend to apply the Trademark and when you plan to start using the Trademark.

Bagels

Year: 2018

Actions for Next Reporting Period

5.1 Outline actions that you will take in the coming year to promote the use of RSPO certified sustainable palm oil and oil palm products along the supply chain

Reasons for Non-Disclosure of Information

6.1 If you have not disclosed any of the above information, please indicate the reasons why

Data Unknown

- Others:

--

Application of Principles & Criteria for all members sectors

7.1 Related to your sourcing, do you have (a) policy/ies, that are in line with the RSPO P&C such as:

[This question is not applicable to RSPO Supply Chain Associates]

7.2 What best practice guidelines or information has your organization provided in the past year to facilitate the uptake of RSPO certified sustainable palm oil and oil palm products? What languages are these guidelines available in?

[This question is not applicable to RSPO Supply Chain Associates]

7.3 Your answers above indicate that you are not yet using 100% RSPO certified palm oil and oil palm products. Do you have plans to immediately cover the gap using Book & Claim?

[This question is not applicable to RSPO Supply Chain Associates]

GHG Footprint

8.1 Are you currently reporting any GHG footprint?

No

Please explain why

--

Support for Smallholders

9.1 Are you currently supporting any independent smallholder groups?

No

Do you have any future plans to support independent smallholders?

No

Challenges

1 What significant economic, social or environmental obstacles have you encountered in the production, procurement, use and/or promotion of CSPO and what efforts did you make to mitigate or resolve them?

2 In addition to the actions already reported in this ACOP how has your organization supported the vision of RSPO to transform markets in other ways? (e.g. Funding; Engagement with key stakeholders; Business to business education/outreach)

3 File -Please attach or add links to any other information from your organisation on your policies and actions on palm oil (EG: sustainability reports, policies, other public information)

- No files were uploaded
-

Particulars

About Your Organisation

1.1 Name of your organization

Bairralimentar, LDA

1.2 What are the main activity(ies) of your organisation?

- Oil Palm Growers
 - Palm Oil Processors and/or Traders
 - Consumer Goods Manufacturers
 - Retailers
 - Banks and Investors
 - Social or Development Organisations (Non Governmental Organisations)
 - Environmental or Nature Conservation Organisations (Non Governmental Organisations)
 - Affiliate Members
 - Supply Chain Associate
-

1.3 Membership number

9-1154-15-000-00

1.4 Membership category

Associate

1.5 Membership sector

Supply Chain Associate

Supply Chain Associate

ACOP reporting for Supply Chain Associate members is voluntary but the RSPO is keen to understand more about your activities so you are encouraged to report

Consumer Goods Manufacturers**Operational Profile**

1.1 Please state what your main activity(ies) is/are within manufacturing

- Food Goods

Operations and Certification Progress

2.1 Please include details of all operations using palm oil, majority owned and/or managed by the member and/or related entities

2.1.1 In which markets where you operate, do you manufacture goods with palm oil and oil palm products?

- Portugal

2.1.2 In which markets where you operate, do you calculate how much palm oil and oil palm product there is in the goods you manufacture?

- Portugal

2.2 Volumes of palm oil and oil palm products (Tonnes)

2.2.1 Total volume of Crude and Refined Palm Oil used in the year (Tonnes)

--

2.2.2 Total volume of Crude and Refined Palm Kernel Oil used in the year (Tonnes)

--

2.2.3 Total volume of Palm Kernel Expeller used in the year (Tonnes)

--

2.2.4 Total volume of other palm-based Derivatives and Fractions used in the year (Tonnes)

249

2.2.5 Total volume of all palm oil and oil palm products used in the year (Tonnes)

249

2.3 Volume of palm oil and oil palm products used in the year in your own brand products that are RSPO-certified (in tonnes):

Description	Crude and Refined Palm Oil	Crude and Refined Palm Kernel Oil	Palm Kernel Expeller	Other palm-based derivatives and fractions
2.3.1 Book and Claim from Mill / Crusher*	-	-	-	-
2.3.2 Book and Claim from Independent Smallholder*	-	-	-	-
2.3.3 Mass Balance	-	-	-	-
2.3.4 Segregated	-	-	-	-
2.3.5 Identity Preserved	-	-	-	-
2.3.6 Total volume	-	-	-	-

2.4 Volume of RSPO certified sustainable palm oil and oil palm products sold to other RSPO certified companies (in tonnes)

Description	Crude and Refined Palm Oil	Crude and Refined Palm Kernel Oil	Palm Kernel Expeller	Other palm-based derivatives and fractions
2.4.1 Book and Claim from Mill / Crusher	-	-	-	-
2.4.2 Book and Claim from Independent Smallholder	-	-	-	-
2.4.3 Mass Balance	-	-	-	-
2.4.4 Segregated	-	-	-	-
2.4.5 Identity Preserved	-	-	-	-
2.4.6 Total volume	-	-	-	-

2.5 What is the percentage of RSPO Certified Sustainable Palm Oil in the total palm oil used by your company in the following regions:

2.5.1 Africa	--
2.5.2 Australasia	--
2.5.3 China	--
2.5.4 Europe (incl.Russia)	30%
2.5.5 India	--
2.5.6 North America	--
2.5.7 South America	--
2.5.8 Indonesia	--
2.5.9 Malaysia	--
2.5.10 Middle East	--
2.5.11 Rest of Asia	--

Time-Bound Plan**3.1 Date of first supply chain certification (planned or achieved)**

[This question is not applicable to RSPO Supply Chain Associates]

3.2 Date expected to/or started to use any RSPO certified sustainable palm oil and oil palm products in your own brand products

[This question is not applicable to RSPO Supply Chain Associates]

3.2.1 Referring to 3.2, in which markets where you operate do these commitments cover?

[This question is not applicable to RSPO Supply Chain Associates]

3.3 Date expected to be using 100% RSPO certified sustainable palm oil and oil palm products from any supply chain option in your own brand products

[This question is not applicable to RSPO Supply Chain Associates]

3.4 Date expected to be using 100% RSPO certified sustainable palm oil and oil palm products from physical supply chains (Identity Preserved, Segregated and/or Mass Balance) in your own brand products

[This question is not applicable to RSPO Supply Chain Associates]

3.5 Referring to 3.3 and 3.4, In which markets where you operate do these commitments cover?

[This question is not applicable to RSPO Supply Chain Associates]

3.6 Does your company use RSPO certified sustainable palm oil and oil palm products in goods you manufacture on behalf of other companies?

[This question is not applicable to RSPO Supply Chain Associates]

3.7 Does your company have a Time-Bound Plan to only use RSPO certified palm oil and oil palm products in the goods you manufacture on behalf of other companies?

[This question is not applicable to RSPO Supply Chain Associates]

Trademark Related

4.1 Do you use or plan to use the RSPO Trademark on your own brand of products?

No

Please explain why

For the cost associated with certification, customers are not willing to pay the difference.

Actions for Next Reporting Period

5.1 Outline actions that you will take in the coming year to promote the use of RSPO certified sustainable palm oil and oil palm products along the supply chain

Clarify the benefits with its use.

Reasons for Non-Disclosure of Information

6.1 If you have not disclosed any of the above information, please indicate the reasons why

--

- Others:

--

Application of Principles & Criteria for all members sectors

7.1 Related to your sourcing, do you have (a) policy/ies, that are in line with the RSPO P&C such as:

[This question is not applicable to RSPO Supply Chain Associates]

7.2 What best practice guidelines or information has your organization provided in the past year to facilitate the uptake of RSPO certified sustainable palm oil and oil palm products? What languages are these guidelines available in?

[This question is not applicable to RSPO Supply Chain Associates]

7.3 Your answers above indicate that you are not yet using 100% RSPO certified palm oil and oil palm products. Do you have plans to immediately cover the gap using Book & Claim?

[This question is not applicable to RSPO Supply Chain Associates]

GHG Footprint

8.1 Are you currently reporting any GHG footprint?

No

Please explain why

--

Support for Smallholders

9.1 Are you currently supporting any independent smallholder groups?

No

Do you have any future plans to support independent smallholders?

No

Challenges

1 What significant economic, social or environmental obstacles have you encountered in the production, procurement, use and/or promotion of CSPO and what efforts did you make to mitigate or resolve them?

The high cost with the certification process. The non-recognition of benefits by consumers that makes them accept the price difference.

2 In addition to the actions already reported in this ACOP how has your organization supported the vision of RSPO to transform markets in other ways? (e.g. Funding; Engagement with key stakeholders; Business to business education/outreach)

The effort for dissemination and promotion is high for small industries like ours. It is difficult to allocate human and financial resources that can be return to the market. There must be an "easy" model adjusted to this reality, where leadership is taken by larger companies.

3 File -Please attach or add links to any other information from your organisation on your policies and actions on palm oil (EG: sustainability reports, policies, other public information)

- No files were uploaded
-

Particulars

About Your Organisation

1.1 Name of your organization

Banketbakkerij "De Maro" BV

1.2 What are the main activity(ies) of your organisation?

- Oil Palm Growers
 - Palm Oil Processors and/or Traders
 - Consumer Goods Manufacturers
 - Retailers
 - Banks and Investors
 - Social or Development Organisations (Non Governmental Organisations)
 - Environmental or Nature Conservation Organisations (Non Governmental Organisations)
 - Affiliate Members
 - Supply Chain Associate
-

1.3 Membership number

9-1668-16-000-00

1.4 Membership category

Associate

1.5 Membership sector

Supply Chain Associate

Supply Chain Associate

ACOP reporting for Supply Chain Associate members is voluntary but the RSPO is keen to understand more about your activities so you are encouraged to report

Consumer Goods Manufacturers**Operational Profile**

1.1 Please state what your main activity(ies) is/are within manufacturing

- End-product manufacturer
- Food Goods

Operations and Certification Progress

2.1 Please include details of all operations using palm oil, majority owned and/or managed by the member and/or related entities

2.1.1 In which markets where you operate, do you manufacture goods with palm oil and oil palm products?

- Netherlands

2.1.2 In which markets where you operate, do you calculate how much palm oil and oil palm product there is in the goods you manufacture?

- Belgium
- Netherlands

2.2 Volumes of palm oil and oil palm products (Tonnes)

2.2.1 Total volume of Crude and Refined Palm Oil used in the year (Tonnes)

--

2.2.2 Total volume of Crude and Refined Palm Kernel Oil used in the year (Tonnes)

--

2.2.3 Total volume of Palm Kernel Expeller used in the year (Tonnes)

--

2.2.4 Total volume of other palm-based Derivatives and Fractions used in the year (Tonnes)

1

2.2.5 Total volume of all palm oil and oil palm products used in the year (Tonnes)

1

2.3 Volume of palm oil and oil palm products used in the year in your own brand products that are RSPO-certified (in tonnes):

Description	Crude and Refined Palm Oil	Crude and Refined Palm Kernel Oil	Palm Kernel Expeller	Other palm-based derivatives and fractions
2.3.1 Book and Claim from Mill / Crusher*	-	-	-	-
2.3.2 Book and Claim from Independent Smallholder*	-	-	-	-
2.3.3 Mass Balance	-	-	0.50	-
2.3.4 Segregated	-	-	-	-
2.3.5 Identity Preserved	-	-	-	-
2.3.6 Total volume	-	-	0.50	-

2.4 Volume of RSPO certified sustainable palm oil and oil palm products sold to other RSPO certified companies ? (in tonnes)

Description	Crude and Refined Palm Oil	Crude and Refined Palm Kernel Oil	Palm Kernel Expeller	Other palm-based derivatives and fractions
2.4.1 Book and Claim from Mill / Crusher	-	-	-	-
2.4.2 Book and Claim from Independent Smallholder	-	-	-	-
2.4.3 Mass Balance	-	-	-	-
2.4.4 Segregated	-	-	-	-
2.4.5 Identity Preserved	-	-	-	-
2.4.6 Total volume	-	-	-	-

2.5 What is the percentage of RSPO Certified Sustainable Palm Oil in the total palm oil used by your company in the following regions:

2.5.1 Africa	--
2.5.2 Australasia	--
2.5.3 China	--
2.5.4 Europe (incl.Russia)	100%
2.5.5 India	--
2.5.6 North America	--
2.5.7 South America	--
2.5.8 Indonesia	--
2.5.9 Malaysia	--
2.5.10 Middle East	--
2.5.11 Rest of Asia	--

Time-Bound Plan**3.1 Date of first supply chain certification (planned or achieved)**

[This question is not applicable to RSPO Supply Chain Associates]

3.2 Date expected to/or started to use any RSPO certified sustainable palm oil and oil palm products in your own brand products

[This question is not applicable to RSPO Supply Chain Associates]

3.2.1 Referring to 3.2, in which markets where you operate do these commitments cover?

[This question is not applicable to RSPO Supply Chain Associates]

3.3 Date expected to be using 100% RSPO certified sustainable palm oil and oil palm products from any supply chain option in your own brand products

[This question is not applicable to RSPO Supply Chain Associates]

3.4 Date expected to be using 100% RSPO certified sustainable palm oil and oil palm products from physical supply chains (Identity Preserved, Segregated and/or Mass Balance) in your own brand products

[This question is not applicable to RSPO Supply Chain Associates]

3.5 Referring to 3.3 and 3.4, In which markets where you operate do these commitments cover?

[This question is not applicable to RSPO Supply Chain Associates]

3.6 Does your company use RSPO certified sustainable palm oil and oil palm products in goods you manufacture on behalf of other companies?

[This question is not applicable to RSPO Supply Chain Associates]

3.7 Does your company have a Time-Bound Plan to only use RSPO certified palm oil and oil palm products in the goods you manufacture on behalf of other companies?

[This question is not applicable to RSPO Supply Chain Associates]

Trademark Related

4.1 Do you use or plan to use the RSPO Trademark on your own brand of products?

No

Please explain why

Not necessary to trademark own brands with RSPO.

Actions for Next Reporting Period

5.1 Outline actions that you will take in the coming year to promote the use of RSPO certified sustainable palm oil and oil palm products along the supply chain

De Maro is a small factory so when R&D develops new products they search for RSPO certified palm oil and fat raw materials. We buy from known suppliers.

Reasons for Non-Disclosure of Information

6.1 If you have not disclosed any of the above information, please indicate the reasons why

Data Unknown

- Others:

--

Application of Principles & Criteria for all members sectors

7.1 Related to your sourcing, do you have (a) policy/ies, that are in line with the RSPO P&C such as:

[This question is not applicable to RSPO Supply Chain Associates]

7.2 What best practice guidelines or information has your organization provided in the past year to facilitate the uptake of RSPO certified sustainable palm oil and oil palm products? What languages are these guidelines available in?

[This question is not applicable to RSPO Supply Chain Associates]

7.3 Your answers above indicate that you are not yet using 100% RSPO certified palm oil and oil palm products. Do you have plans to immediately cover the gap using Book & Claim?

[This question is not applicable to RSPO Supply Chain Associates]

GHG Footprint

8.1 Are you currently reporting any GHG footprint?

No

Please explain why

--

Support for Smallholders

9.1 Are you currently supporting any independent smallholder groups?

No

Do you have any future plans to support independent smallholders?

No

Challenges

1 What significant economic, social or environmental obstacles have you encountered in the production, procurement, use and/or promotion of CSPO and what efforts did you make to mitigate or resolve them?

n.a.

2 In addition to the actions already reported in this ACOP how has your organization supported the vision of RSPO to transform markets in other ways? (e.g. Funding; Engagement with key stakeholders; Business to business education/outreach)

n.a.

3 File -Please attach or add links to any other information from your organisation on your policies and actions on palm oil (EG: sustainability reports, policies, other public information)

- No files were uploaded
-

Particulars

About Your Organisation

1.1 Name of your organization

Banketfabriek Gebr. van Rooij B.V.

1.2 What are the main activity(ies) of your organisation?

- Oil Palm Growers
 - Palm Oil Processors and/or Traders
 - Consumer Goods Manufacturers
 - Retailers
 - Banks and Investors
 - Social or Development Organisations (Non Governmental Organisations)
 - Environmental or Nature Conservation Organisations (Non Governmental Organisations)
 - Affiliate Members
 - Supply Chain Associate
-

1.3 Membership number

9-0386-13-000-00

1.4 Membership category

Associate

1.5 Membership sector

Organisations

Supply Chain Associate

ACOP reporting for Supply Chain Associate members is voluntary but the RSPO is keen to understand more about your activities so you are encouraged to report

Consumer Goods Manufacturers**Operational Profile****1.1 Please state what your main activity(ies) is/are within manufacturing**

- End-product manufacturer
- Own-brand-Manufacturer
- Manufacturing on behalf of other third party brands

Operations and Certification Progress**2.1 Please include details of all operations using palm oil, majority owned and/or managed by the member and/or related entities****2.1.1 In which markets where you operate, do you manufacture goods with palm oil and oil palm products?**

- Netherlands

2.1.2 In which markets where you operate, do you calculate how much palm oil and oil palm product there is in the goods you manufacture?

- Netherlands

2.2 Volumes of palm oil and oil palm products (Tonnes)**2.2.1 Total volume of Crude and Refined Palm Oil used in the year (Tonnes)**

612

2.2.2 Total volume of Crude and Refined Palm Kernel Oil used in the year (Tonnes)

--

2.2.3 Total volume of Palm Kernel Expeller used in the year (Tonnes)

--

2.2.4 Total volume of other palm-based Derivatives and Fractions used in the year (Tonnes)

--

2.2.5 Total volume of all palm oil and oil palm products used in the year (Tonnes)

612

2.3 Volume of palm oil and oil palm products used in the year in your own brand products that are RSPO-certified (in tonnes):

Description	Crude and Refined Palm Oil	Crude and Refined Palm Kernel Oil	Palm Kernel Expeller	Other palm-based derivatives and fractions
2.3.1 Book and Claim from Mill / Crusher*	-	-	-	-
2.3.2 Book and Claim from Independent Smallholder*	-	-	-	-
2.3.3 Mass Balance	-	-	-	-
2.3.4 Segregated	-	-	-	-
2.3.5 Identity Preserved	-	-	-	-
2.3.6 Total volume	-	-	-	-

2.4 Volume of RSPO certified sustainable palm oil and oil palm products sold to other RSPO certified companies ? (in tonnes)

Description	Crude and Refined Palm Oil	Crude and Refined Palm Kernel Oil	Palm Kernel Expeller	Other palm-based derivatives and fractions
2.4.1 Book and Claim from Mill / Crusher	-	-	-	-
2.4.2 Book and Claim from Independent Smallholder	-	-	-	-
2.4.3 Mass Balance	-	-	-	-
2.4.4 Segregated	-	-	-	-
2.4.5 Identity Preserved	-	-	-	-
2.4.6 Total volume	-	-	-	-

2.5 What is the percentage of RSPO Certified Sustainable Palm Oil in the total palm oil used by your company in the following regions:

2.5.1 Africa	--
2.5.2 Australasia	--
2.5.3 China	--
2.5.4 Europe (incl.Russia)	55%
2.5.5 India	--
2.5.6 North America	--
2.5.7 South America	--
2.5.8 Indonesia	--
2.5.9 Malaysia	--
2.5.10 Middle East	--
2.5.11 Rest of Asia	--

Time-Bound Plan**3.1 Date of first supply chain certification (planned or achieved)**

[This question is not applicable to RSPO Supply Chain Associates]

3.2 Date expected to/or started to use any RSPO certified sustainable palm oil and oil palm products in your own brand products

[This question is not applicable to RSPO Supply Chain Associates]

3.2.1 Referring to 3.2, in which markets where you operate do these commitments cover?

[This question is not applicable to RSPO Supply Chain Associates]

3.3 Date expected to be using 100% RSPO certified sustainable palm oil and oil palm products from any supply chain option in your own brand products

[This question is not applicable to RSPO Supply Chain Associates]

3.4 Date expected to be using 100% RSPO certified sustainable palm oil and oil palm products from physical supply chains (Identity Preserved, Segregated and/or Mass Balance) in your own brand products

[This question is not applicable to RSPO Supply Chain Associates]

3.5 Referring to 3.3 and 3.4, In which markets where you operate do these commitments cover?

[This question is not applicable to RSPO Supply Chain Associates]

3.6 Does your company use RSPO certified sustainable palm oil and oil palm products in goods you manufacture on behalf of other companies?

[This question is not applicable to RSPO Supply Chain Associates]

3.7 Does your company have a Time-Bound Plan to only use RSPO certified palm oil and oil palm products in the goods you manufacture on behalf of other companies?

[This question is not applicable to RSPO Supply Chain Associates]

Trademark Related

4.1 Do you use or plan to use the RSPO Trademark on your own brand of products?

No

Please explain why

Not requested by our customers.

Actions for Next Reporting Period

5.1 Outline actions that you will take in the coming year to promote the use of RSPO certified sustainable palm oil and oil palm products along the supply chain

Goal for 2017 was to realize a full transition to segregated palm oil before January 01, 2018. This goal was not met. The goal is to actually realize this in 2018 and a full transition to segregated palm oil should be realized before January 01, 2019,

Reasons for Non-Disclosure of Information

6.1 If you have not disclosed any of the above information, please indicate the reasons why

Data Unknown

- Others:

--

Application of Principles & Criteria for all members sectors

7.1 Related to your sourcing, do you have (a) policy/ies, that are in line with the RSPO P&C such as:

[This question is not applicable to RSPO Supply Chain Associates]

7.2 What best practice guidelines or information has your organization provided in the past year to facilitate the uptake of RSPO certified sustainable palm oil and oil palm products? What languages are these guidelines available in?

[This question is not applicable to RSPO Supply Chain Associates]

7.3 Your answers above indicate that you are not yet using 100% RSPO certified palm oil and oil palm products. Do you have plans to immediately cover the gap using Book & Claim?

[This question is not applicable to RSPO Supply Chain Associates]

GHG Footprint

8.1 Are you currently reporting any GHG footprint?

No

Please explain why

No.

Support for Smallholders

9.1 Are you currently supporting any independent smallholder groups?

No

Do you have any future plans to support independent smallholders?

No

Challenges

1 What significant economic, social or environmental obstacles have you encountered in the production, procurement, use and/or promotion of CSPO and what efforts did you make to mitigate or resolve them?

No obstacles encountered.

2 In addition to the actions already reported in this ACOP how has your organization supported the vision of RSPO to transform markets in other ways? (e.g. Funding; Engagement with key stakeholders; Business to business education/outreach)

Not applicable

3 File -Please attach or add links to any other information from your organisation on your policies and actions on palm oil (EG: sustainability reports, policies, other public information)

- No files were uploaded
-

Particulars

About Your Organisation

1.1 Name of your organization

Beechdean Manufacturing Ltd

1.2 What are the main activity(ies) of your organisation?

- Oil Palm Growers
 - Palm Oil Processors and/or Traders
 - Consumer Goods Manufacturers
 - Retailers
 - Banks and Investors
 - Social or Development Organisations (Non Governmental Organisations)
 - Environmental or Nature Conservation Organisations (Non Governmental Organisations)
 - Affiliate Members
 - Supply Chain Associate
-

1.3 Membership number

9-2427-18-000-00

1.4 Membership category

Associate

1.5 Membership sector

Supply Chain Associate

Supply Chain Associate

ACOP reporting for Supply Chain Associate members is voluntary but the RSPO is keen to understand more about your activities so you are encouraged to report

Consumer Goods Manufacturers

Operational Profile

1.1 Please state what your main activity(ies) is/are within manufacturing

- End-product manufacturer
- Food Goods
- Manufacturing on behalf of other third party brands

Operations and Certification Progress

2.1 Please include details of all operations using palm oil, majority owned and/or managed by the member and/or related entities

2.1.1 In which markets where you operate, do you manufacture goods with palm oil and oil palm products?

- United Kingdom

2.1.2 In which markets where you operate, do you calculate how much palm oil and oil palm product there is in the goods you manufacture?

- United Kingdom

2.2 Volumes of palm oil and oil palm products (Tonnes)

2.2.1 Total volume of Crude and Refined Palm Oil used in the year (Tonnes)

--

2.2.2 Total volume of Crude and Refined Palm Kernel Oil used in the year (Tonnes)

--

2.2.3 Total volume of Palm Kernel Expeller used in the year (Tonnes)

--

2.2.4 Total volume of other palm-based Derivatives and Fractions used in the year (Tonnes)

--

2.2.5 Total volume of all palm oil and oil palm products used in the year (Tonnes)

--

2.3 Volume of palm oil and oil palm products used in the year in your own brand products that are RSPO-certified (in tonnes):

Description	Crude and Refined Palm Oil	Crude and Refined Palm Kernel Oil	Palm Kernel Expeller	Other palm-based derivatives and fractions
2.3.1 Book and Claim from Mill / Crusher*	-	-	-	-
2.3.2 Book and Claim from Independent Smallholder*	-	-	-	-
2.3.3 Mass Balance	-	-	-	-
2.3.4 Segregated	-	-	-	-
2.3.5 Identity Preserved	-	-	-	-
2.3.6 Total volume	-	-	-	-

2.4 Volume of RSPO certified sustainable palm oil and oil palm products sold to other RSPO certified companies (in tonnes)

Description	Crude and Refined Palm Oil	Crude and Refined Palm Kernel Oil	Palm Kernel Expeller	Other palm-based derivatives and fractions
2.4.1 Book and Claim from Mill / Crusher	-	-	-	-
2.4.2 Book and Claim from Independent Smallholder	-	-	-	-
2.4.3 Mass Balance	-	-	-	-
2.4.4 Segregated	-	-	-	-
2.4.5 Identity Preserved	-	-	-	-
2.4.6 Total volume	-	-	-	-

2.5 What is the percentage of RSPO Certified Sustainable Palm Oil in the total palm oil used by your company in the following regions:

2.5.1 Africa	--
2.5.2 Australasia	--
2.5.3 China	--
2.5.4 Europe (incl.Russia)	--
2.5.5 India	--
2.5.6 North America	--
2.5.7 South America	--
2.5.8 Indonesia	--
2.5.9 Malaysia	--
2.5.10 Middle East	--
2.5.11 Rest of Asia	--

Time-Bound Plan**3.1 Date of first supply chain certification (planned or achieved)**

[This question is not applicable to RSPO Supply Chain Associates]

3.2 Date expected to/or started to use any RSPO certified sustainable palm oil and oil palm products in your own brand products

[This question is not applicable to RSPO Supply Chain Associates]

3.2.1 Referring to 3.2, in which markets where you operate do these commitments cover?

[This question is not applicable to RSPO Supply Chain Associates]

3.3 Date expected to be using 100% RSPO certified sustainable palm oil and oil palm products from any supply chain option in your own brand products

[This question is not applicable to RSPO Supply Chain Associates]

3.4 Date expected to be using 100% RSPO certified sustainable palm oil and oil palm products from physical supply chains (Identity Preserved, Segregated and/or Mass Balance) in your own brand products

[This question is not applicable to RSPO Supply Chain Associates]

3.5 Referring to 3.3 and 3.4, In which markets where you operate do these commitments cover?

[This question is not applicable to RSPO Supply Chain Associates]

3.6 Does your company use RSPO certified sustainable palm oil and oil palm products in goods you manufacture on behalf of other companies?

[This question is not applicable to RSPO Supply Chain Associates]

3.7 Does your company have a Time-Bound Plan to only use RSPO certified palm oil and oil palm products in the goods you manufacture on behalf of other companies?

[This question is not applicable to RSPO Supply Chain Associates]

Trademark Related

4.1 Do you use or plan to use the RSPO Trademark on your own brand of products?

No

Please explain why

We will plan the use of RSPO materials in our products from 2019 onwards

Actions for Next Reporting Period

5.1 Outline actions that you will take in the coming year to promote the use of RSPO certified sustainable palm oil and oil palm products along the supply chain

We will plan the use of RSPO materials in our products from 2019 onwards

Reasons for Non-Disclosure of Information

6.1 If you have not disclosed any of the above information, please indicate the reasons why

Data Unknown

- Others:

--

Application of Principles & Criteria for all members sectors

7.1 Related to your sourcing, do you have (a) policy/ies, that are in line with the RSPO P&C such as:

[This question is not applicable to RSPO Supply Chain Associates]

7.2 What best practice guidelines or information has your organization provided in the past year to facilitate the uptake of RSPO certified sustainable palm oil and oil palm products? What languages are these guidelines available in?

[This question is not applicable to RSPO Supply Chain Associates]

7.3 Your answers above indicate that you are not yet using 100% RSPO certified palm oil and oil palm products. Do you have plans to immediately cover the gap using Book & Claim?

[This question is not applicable to RSPO Supply Chain Associates]

GHG Footprint

8.1 Are you currently reporting any GHG footprint?

No

Please explain why

We will be looking into it.

Support for Smallholders

9.1 Are you currently supporting any independent smallholder groups?

No

Do you have any future plans to support independent smallholders?

No

Challenges

1 What significant economic, social or environmental obstacles have you encountered in the production, procurement, use and/or promotion of CSPO and what efforts did you make to mitigate or resolve them?

We have just certified and achieved the membership (early 2018). We have not face any difficulties yet.

2 In addition to the actions already reported in this ACOP how has your organization supported the vision of RSPO to transform markets in other ways? (e.g. Funding; Engagement with key stakeholders; Business to business education/outreach)

We have just certified and achieved the membership (early 2018).

3 File -Please attach or add links to any other information from your organisation on your policies and actions on palm oil (EG: sustainability reports, policies, other public information)

- No files were uploaded
-

Particulars

About Your Organisation

1.1 Name of your organization

Bell Sons & Co. (Druggists) Limited

1.2 What are the main activity(ies) of your organisation?

- Oil Palm Growers
 - Palm Oil Processors and/or Traders
 - Consumer Goods Manufacturers
 - Retailers
 - Banks and Investors
 - Social or Development Organisations (Non Governmental Organisations)
 - Environmental or Nature Conservation Organisations (Non Governmental Organisations)
 - Affiliate Members
 - Supply Chain Associate
-

1.3 Membership number

9-1112-15-000-00

1.4 Membership category

Associate

1.5 Membership sector

Organisation

Supply Chain Associate

ACOP reporting for Supply Chain Associate members is voluntary but the RSPO is keen to understand more about your activities so you are encouraged to report

Consumer Goods Manufacturers

Operational Profile

1.1 Please state what your main activity(ies) is/are within manufacturing

- End-product manufacturer
- Own-brand-Manufacturer
- Manufacturing on behalf of other third party brands

Operations and Certification Progress

2.1 Please include details of all operations using palm oil, majority owned and/or managed by the member and/or related entities

2.1.1 In which markets where you operate, do you manufacture goods with palm oil and oil palm products?

2.1.2 In which markets where you operate, do you calculate how much palm oil and oil palm product there is in the goods you manufacture?

2.2 Volumes of palm oil and oil palm products (Tonnes)

2.2.1 Total volume of Crude and Refined Palm Oil used in the year (Tonnes)

--

2.2.2 Total volume of Crude and Refined Palm Kernel Oil used in the year (Tonnes)

--

2.2.3 Total volume of Palm Kernel Expeller used in the year (Tonnes)

--

2.2.4 Total volume of other palm-based Derivatives and Fractions used in the year (Tonnes)

--

2.2.5 Total volume of all palm oil and oil palm products used in the year (Tonnes)

--

2.3 Volume of palm oil and oil palm products used in the year in your own brand products that are RSPO-certified (in tonnes):

Description	Crude and Refined Palm Oil	Crude and Refined Palm Kernel Oil	Palm Kernel Expeller	Other palm-based derivatives and fractions
2.3.1 Book and Claim from Mill / Crusher*	-	-	-	-
2.3.2 Book and Claim from Independent Smallholder*	-	-	-	-
2.3.3 Mass Balance	-	-	-	-
2.3.4 Segregated	-	-	-	-
2.3.5 Identity Preserved	-	-	-	-
2.3.6 Total volume	-	-	-	-

2.4 Volume of RSPO certified sustainable palm oil and oil palm products sold to other RSPO certified companies ? (in tonnes)

Description	Crude and Refined Palm Oil	Crude and Refined Palm Kernel Oil	Palm Kernel Expeller	Other palm-based derivatives and fractions
2.4.1 Book and Claim from Mill / Crusher	-	-	-	-
2.4.2 Book and Claim from Independent Smallholder	-	-	-	-
2.4.3 Mass Balance	-	-	-	-
2.4.4 Segregated	-	-	-	-
2.4.5 Identity Preserved	-	-	-	-
2.4.6 Total volume	-	-	-	-

2.5 What is the percentage of RSPO Certified Sustainable Palm Oil in the total palm oil used by your company in the following regions:

2.5.1 Africa	--
2.5.2 Australasia	--
2.5.3 China	--
2.5.4 Europe (incl.Russia)	--
2.5.5 India	--
2.5.6 North America	--
2.5.7 South America	--
2.5.8 Indonesia	--
2.5.9 Malaysia	--
2.5.10 Middle East	--
2.5.11 Rest of Asia	--

Time-Bound Plan

3.1 Date of first supply chain certification (planned or achieved)

[This question is not applicable to RSPO Supply Chain Associates]

3.2 Date expected to/or started to use any RSPO certified sustainable palm oil and oil palm products in your own brand products

[This question is not applicable to RSPO Supply Chain Associates]

3.2.1 Referring to 3.2, in which markets where you operate do these commitments cover?

[This question is not applicable to RSPO Supply Chain Associates]

3.3 Date expected to be using 100% RSPO certified sustainable palm oil and oil palm products from any supply chain option in your own brand products

[This question is not applicable to RSPO Supply Chain Associates]

3.4 Date expected to be using 100% RSPO certified sustainable palm oil and oil palm products from physical supply chains (Identity Preserved, Segregated and/or Mass Balance) in your own brand products

[This question is not applicable to RSPO Supply Chain Associates]

3.5 Referring to 3.3 and 3.4, In which markets where you operate do these commitments cover?

[This question is not applicable to RSPO Supply Chain Associates]

3.6 Does your company use RSPO certified sustainable palm oil and oil palm products in goods you manufacture on behalf of other companies?

[This question is not applicable to RSPO Supply Chain Associates]

3.7 Does your company have a Time-Bound Plan to only use RSPO certified palm oil and oil palm products in the goods you manufacture on behalf of other companies?

[This question is not applicable to RSPO Supply Chain Associates]

Trademark Related

4.1 Do you use or plan to use the RSPO Trademark on your own brand of products?

No

Please explain why

Due to space available on the label / carton, it is not feasible to have the logo

Actions for Next Reporting Period

5.1 Outline actions that you will take in the coming year to promote the use of RSPO certified sustainable palm oil and oil palm products along the supply chain

update company website

Reasons for Non-Disclosure of Information

6.1 If you have not disclosed any of the above information, please indicate the reasons why

Data Unknown

- Others:

--

Application of Principles & Criteria for all members sectors

7.1 Related to your sourcing, do you have (a) policy/ies, that are in line with the RSPO P&C such as:

[This question is not applicable to RSPO Supply Chain Associates]

7.2 What best practice guidelines or information has your organization provided in the past year to facilitate the uptake of RSPO certified sustainable palm oil and oil palm products? What languages are these guidelines available in?

[This question is not applicable to RSPO Supply Chain Associates]

7.3 Your answers above indicate that you are not yet using 100% RSPO certified palm oil and oil palm products. Do you have plans to immediately cover the gap using Book & Claim?

[This question is not applicable to RSPO Supply Chain Associates]

GHG Footprint

8.1 Are you currently reporting any GHG footprint?

No

Please explain why

N/A

Support for Smallholders

9.1 Are you currently supporting any independent smallholder groups?

No

Do you have any future plans to support independent smallholders?

No

Challenges

1 What significant economic, social or environmental obstacles have you encountered in the production, procurement, use and/or promotion of CSPO and what efforts did you make to mitigate or resolve them?

Cost implication/ negotiation with customer and time management

2 In addition to the actions already reported in this ACOP how has your organization supported the vision of RSPO to transform markets in other ways? (e.g. Funding; Engagement with key stakeholders; Business to business education/outreach)

discussion via management meetings

3 File -Please attach or add links to any other information from your organisation on your policies and actions on palm oil (EG: sustainability reports, policies, other public information)

- No files were uploaded
-

Particulars

About Your Organisation

1.1 Name of your organization

BELLSOLA S.A.U.

1.2 What are the main activity(ies) of your organisation?

- Oil Palm Growers
 - Palm Oil Processors and/or Traders
 - Consumer Goods Manufacturers
 - Retailers
 - Banks and Investors
 - Social or Development Organisations (Non Governmental Organisations)
 - Environmental or Nature Conservation Organisations (Non Governmental Organisations)
 - Affiliate Members
 - Supply Chain Associate
-

1.3 Membership number

9-1807-16-000-00

1.4 Membership category

Associate

1.5 Membership sector

Supply Chain Associate

Supply Chain Associate

ACOP reporting for Supply Chain Associate members is voluntary but the RSPO is keen to understand more about your activities so you are encouraged to report

Consumer Goods Manufacturers

Operational Profile

1.1 Please state what your main activity(ies) is/are within manufacturing

- Food Goods

Operations and Certification Progress

2.1 Please include details of all operations using palm oil, majority owned and/or managed by the member and/or related entities

2.1.1 In which markets where you operate, do you manufacture goods with palm oil and oil palm products?

- Spain

2.1.2 In which markets where you operate, do you calculate how much palm oil and oil palm product there is in the goods you manufacture?

- Spain

2.2 Volumes of palm oil and oil palm products (Tonnes)

2.2.1 Total volume of Crude and Refined Palm Oil used in the year (Tonnes)

--

2.2.2 Total volume of Crude and Refined Palm Kernel Oil used in the year (Tonnes)

--

2.2.3 Total volume of Palm Kernel Expeller used in the year (Tonnes)

--

2.2.4 Total volume of other palm-based Derivatives and Fractions used in the year (Tonnes)

357

2.2.5 Total volume of all palm oil and oil palm products used in the year (Tonnes)

357

2.3 Volume of palm oil and oil palm products used in the year in your own brand products that are RSPO-certified (in tonnes):

Description	Crude and Refined Palm Oil	Crude and Refined Palm Kernel Oil	Palm Kernel Expeller	Other palm-based derivatives and fractions
2.3.1 Book and Claim from Mill / Crusher*	-	-	-	-
2.3.2 Book and Claim from Independent Smallholder*	-	-	-	-
2.3.3 Mass Balance	-	-	-	219.55
2.3.4 Segregated	-	-	-	-
2.3.5 Identity Preserved	-	-	-	-
2.3.6 Total volume	-	-	-	219.55

2.4 Volume of RSPO certified sustainable palm oil and oil palm products sold to other RSPO certified companies (in tonnes)

Description	Crude and Refined Palm Oil	Crude and Refined Palm Kernel Oil	Palm Kernel Expeller	Other palm-based derivatives and fractions
2.4.1 Book and Claim from Mill / Crusher	-	-	-	-
2.4.2 Book and Claim from Independent Smallholder	-	-	-	-
2.4.3 Mass Balance	-	-	-	-
2.4.4 Segregated	-	-	-	-
2.4.5 Identity Preserved	-	-	-	-
2.4.6 Total volume	-	-	-	-

2.5 What is the percentage of RSPO Certified Sustainable Palm Oil in the total palm oil used by your company in the following regions:

2.5.1 Africa	--
2.5.2 Australasia	--
2.5.3 China	--
2.5.4 Europe (incl.Russia)	--
2.5.5 India	--
2.5.6 North America	--
2.5.7 South America	--
2.5.8 Indonesia	--
2.5.9 Malaysia	--
2.5.10 Middle East	--
2.5.11 Rest of Asia	--

Time-Bound Plan

3.1 Date of first supply chain certification (planned or achieved)

[This question is not applicable to RSPO Supply Chain Associates]

3.2 Date expected to/or started to use any RSPO certified sustainable palm oil and oil palm products in your own brand products

[This question is not applicable to RSPO Supply Chain Associates]

3.2.1 Referring to 3.2, in which markets where you operate do these commitments cover?

[This question is not applicable to RSPO Supply Chain Associates]

3.3 Date expected to be using 100% RSPO certified sustainable palm oil and oil palm products from any supply chain option in your own brand products

[This question is not applicable to RSPO Supply Chain Associates]

3.4 Date expected to be using 100% RSPO certified sustainable palm oil and oil palm products from physical supply chains (Identity Preserved, Segregated and/or Mass Balance) in your own brand products

[This question is not applicable to RSPO Supply Chain Associates]

3.5 Referring to 3.3 and 3.4, In which markets where you operate do these commitments cover?

[This question is not applicable to RSPO Supply Chain Associates]

3.6 Does your company use RSPO certified sustainable palm oil and oil palm products in goods you manufacture on behalf of other companies?

[This question is not applicable to RSPO Supply Chain Associates]

3.7 Does your company have a Time-Bound Plan to only use RSPO certified palm oil and oil palm products in the goods you manufacture on behalf of other companies?

[This question is not applicable to RSPO Supply Chain Associates]

Trademark Related

4.1 Do you use or plan to use the RSPO Trademark on your own brand of products?

Yes

Please state which product range(s) and market(s) you intend to apply the Trademark and when you plan to start using the Trademark.

The same formula can be labelled as in our trademark or on behalf of other companies, so both products are RSPO

Actions for Next Reporting Period

5.1 Outline actions that you will take in the coming year to promote the use of RSPO certified sustainable palm oil and oil palm products along the supply chain

During the 2018, we are starting use RSPO-segregated raw materials.

Reasons for Non-Disclosure of Information

6.1 If you have not disclosed any of the above information, please indicate the reasons why

--

- Others:

--

Application of Principles & Criteria for all members sectors

7.1 Related to your sourcing, do you have (a) policy/ies, that are in line with the RSPO P&C such as:

[This question is not applicable to RSPO Supply Chain Associates]

7.2 What best practice guidelines or information has your organization provided in the past year to facilitate the uptake of RSPO certified sustainable palm oil and oil palm products? What languages are these guidelines available in?

[This question is not applicable to RSPO Supply Chain Associates]

7.3 Your answers above indicate that you are not yet using 100% RSPO certified palm oil and oil palm products. Do you have plans to immediately cover the gap using Book & Claim?

[This question is not applicable to RSPO Supply Chain Associates]

GHG Footprint

8.1 Are you currently reporting any GHG footprint?

No

Please explain why

--

Support for Smallholders

9.1 Are you currently supporting any independent smallholder groups?

No

Do you have any future plans to support independent smallholders?

Challenges

1 What significant economic, social or environmental obstacles have you encountered in the production, procurement, use and/or promotion of CSPO and what efforts did you make to mitigate or resolve them?

The obstacles is the cost of the raw materials

2 In addition to the actions already reported in this ACOP how has your organization supported the vision of RSPO to transform markets in other ways? (e.g. Funding; Engagement with key stakeholders; Business to business education/outreach)

We are trying not to use palm oil

3 File -Please attach or add links to any other information from your organisation on your policies and actions on palm oil (EG: sustainability reports, policies, other public information)

- No files were uploaded
-

Particulars

About Your Organisation

1.1 Name of your organization

Belu?a Foods s. r. o.

1.2 What are the main activity(ies) of your organisation?

- Oil Palm Growers
 - Palm Oil Processors and/or Traders
 - Consumer Goods Manufacturers
 - Retailers
 - Banks and Investors
 - Social or Development Organisations (Non Governmental Organisations)
 - Environmental or Nature Conservation Organisations (Non Governmental Organisations)
 - Affiliate Members
 - Supply Chain Associate
-

1.3 Membership number

9-1291-15-000-00

1.4 Membership category

Associate

1.5 Membership sector

Supply Chain Associate

Supply Chain Associate

ACOP reporting for Supply Chain Associate members is voluntary but the RSPO is keen to understand more about your activities so you are encouraged to report

Consumer Goods Manufacturers

Operational Profile

1.1 Please state what your main activity(ies) is/are within manufacturing

- Food Goods

Operations and Certification Progress

2.1 Please include details of all operations using palm oil, majority owned and/or managed by the member and/or related entities

2.1.1 In which markets where you operate, do you manufacture goods with palm oil and oil palm products?

- Czech Republic
- Hungary
- Poland
- Slovakia (Slovak Republic)

2.1.2 In which markets where you operate, do you calculate how much palm oil and oil palm product there is in the goods you manufacture?

- Czech Republic
- Hungary
- Poland
- Slovakia (Slovak Republic)

2.2 Volumes of palm oil and oil palm products (Tonnes)

2.2.1 Total volume of Crude and Refined Palm Oil used in the year (Tonnes)

5,801

2.2.2 Total volume of Crude and Refined Palm Kernel Oil used in the year (Tonnes)

--

2.2.3 Total volume of Palm Kernel Expeller used in the year (Tonnes)

--

2.2.4 Total volume of other palm-based Derivatives and Fractions used in the year (Tonnes)

3,271

2.2.5 Total volume of all palm oil and oil palm products used in the year (Tonnes)

9,072

2.3 Volume of palm oil and oil palm products used in the year in your own brand products that are RSPO-certified (in tonnes):

Description	Crude and Refined Palm Oil	Crude and Refined Palm Kernel Oil	Palm Kernel Expeller	Other palm-based derivatives and fractions
2.3.1 Book and Claim from Mill / Crusher*	-	-	-	-
2.3.2 Book and Claim from Independent Smallholder*	-	-	-	-
2.3.3 Mass Balance	18.00	-	-	27.40
2.3.4 Segregated	-	-	-	-
2.3.5 Identity Preserved	-	-	-	-
2.3.6 Total volume	18.00	-	-	27.40

2.4 Volume of RSPO certified sustainable palm oil and oil palm products sold to other RSPO certified companies (in tonnes)

Description	Crude and Refined Palm Oil	Crude and Refined Palm Kernel Oil	Palm Kernel Expeller	Other palm-based derivatives and fractions
2.4.1 Book and Claim from Mill / Crusher	-	-	-	-
2.4.2 Book and Claim from Independent Smallholder	-	-	-	-
2.4.3 Mass Balance	-	-	-	-
2.4.4 Segregated	-	-	-	-
2.4.5 Identity Preserved	-	-	-	-
2.4.6 Total volume	-	-	-	-

2.5 What is the percentage of RSPO Certified Sustainable Palm Oil in the total palm oil used by your company in the following regions:

2.5.1 Africa	--
2.5.2 Australasia	--
2.5.3 China	--
2.5.4 Europe (incl.Russia)	--
2.5.5 India	--
2.5.6 North America	--
2.5.7 South America	--
2.5.8 Indonesia	20%
2.5.9 Malaysia	80%
2.5.10 Middle East	--
2.5.11 Rest of Asia	--

Time-Bound Plan

3.1 Date of first supply chain certification (planned or achieved)

[This question is not applicable to RSPO Supply Chain Associates]

3.2 Date expected to/or started to use any RSPO certified sustainable palm oil and oil palm products in your own brand products

[This question is not applicable to RSPO Supply Chain Associates]

3.2.1 Referring to 3.2, in which markets where you operate do these commitments cover?

[This question is not applicable to RSPO Supply Chain Associates]

3.3 Date expected to be using 100% RSPO certified sustainable palm oil and oil palm products from any supply chain option in your own brand products

[This question is not applicable to RSPO Supply Chain Associates]

3.4 Date expected to be using 100% RSPO certified sustainable palm oil and oil palm products from physical supply chains (Identity Preserved, Segregated and/or Mass Balance) in your own brand products

[This question is not applicable to RSPO Supply Chain Associates]

3.5 Referring to 3.3 and 3.4, In which markets where you operate do these commitments cover?

[This question is not applicable to RSPO Supply Chain Associates]

3.6 Does your company use RSPO certified sustainable palm oil and oil palm products in goods you manufacture on behalf of other companies?

[This question is not applicable to RSPO Supply Chain Associates]

3.7 Does your company have a Time-Bound Plan to only use RSPO certified palm oil and oil palm products in the goods you manufacture on behalf of other companies?

[This question is not applicable to RSPO Supply Chain Associates]

Trademark Related

4.1 Do you use or plan to use the RSPO Trademark on your own brand of products?

No

Please explain why

--

Actions for Next Reporting Period

5.1 Outline actions that you will take in the coming year to promote the use of RSPO certified sustainable palm oil and oil palm products along the supply chain

Reasons for Non-Disclosure of Information

6.1 If you have not disclosed any of the above information, please indicate the reasons why

--

- Others:

--

Application of Principles & Criteria for all members sectors

7.1 Related to your sourcing, do you have (a) policy/ies, that are in line with the RSPO P&C such as:

[This question is not applicable to RSPO Supply Chain Associates]

7.2 What best practice guidelines or information has your organization provided in the past year to facilitate the uptake of RSPO certified sustainable palm oil and oil palm products? What languages are these guidelines available in?

[This question is not applicable to RSPO Supply Chain Associates]

7.3 Your answers above indicate that you are not yet using 100% RSPO certified palm oil and oil palm products. Do you have plans to immediately cover the gap using Book & Claim?

[This question is not applicable to RSPO Supply Chain Associates]

GHG Footprint

8.1 Are you currently reporting any GHG footprint?

No

Please explain why

yes

Support for Smallholders

9.1 Are you currently supporting any independent smallholder groups?

Yes

in specifications our products

Challenges

1 What significant economic, social or environmental obstacles have you encountered in the production, procurement, use and/or promotion of CSPO and what efforts did you make to mitigate or resolve them?

higher price for oil

2 In addition to the actions already reported in this ACOP how has your organization supported the vision of RSPO to transform markets in other ways? (e.g. Funding; Engagement with key stakeholders; Business to business education/outreach)

start to the Green palm in 2018

3 File -Please attach or add links to any other information from your organisation on your policies and actions on palm oil (EG: sustainability reports, policies, other public information)

- No files were uploaded
-

Particulars

About Your Organisation

1.1 Name of your organization

Birchwood Chemicals Limited

1.2 What are the main activity(ies) of your organisation?

- Oil Palm Growers
 - Palm Oil Processors and/or Traders
 - Consumer Goods Manufacturers
 - Retailers
 - Banks and Investors
 - Social or Development Organisations (Non Governmental Organisations)
 - Environmental or Nature Conservation Organisations (Non Governmental Organisations)
 - Affiliate Members
 - Supply Chain Associate
-

1.3 Membership number

9-2421-18-000-00

1.4 Membership category

Associate

1.5 Membership sector

Supply Chain Associate

Supply Chain Associate

ACOP reporting for Supply Chain Associate members is voluntary but the RSPO is keen to understand more about your activities so you are encouraged to report

Palm Oil Processors and Traders

Operational Profile

1.1 Please state your main activity(ies) within the supply chain

- Refiner of CPO and CPKO
- Post-refinery processor
- Trader with physical possession
- Trader without physical possession
- Kernel Crusher
- Food and non-food ingredients producer
- Power, energy and bio-fuel
- Animal feed producer
- Producer of oleochemicals
- Distributor and wholesaler
- Other

Palm Oil and Certified Sustainable Palm Oil Use

2.1 Please include details of all operations using palm oil majority owned and/or managed by the member and/or related entities

2.1.1 In which markets do you sell goods containing palm oil and oil palm products?

2.2 Volumes of palm oil and oil palm products

2.2.1 Total volume of crude and refined Palm Oil handled/traded/processed in the year

--

2.2.2 Total volume of crude and refined palm kernel oil handled/traded/processed in the year

--

2.2.3 Total volume of Palm Kernel Expeller handled/traded/processed in the year

--

2.2.4 Total volume of other palm-based derivatives and fractions handled/traded/processed in the year

--

2.2.5 Total volume of all palm oil and oil palm products handled/traded/processed in the year

--

2.3 Volumes of palm oil and oil palm products certified

2.3.1 Volume handled/traded/processed in the year that is RSPO-certified (Tonnes):

Description	Refined/CPO	PKO	PKE	Palm-based derivatives and fractions
2.3.1.1 Book and Claim from Mill / Crusher				
2.3.1.2 Book and Claim from Independent Smallholder				
2.3.1.3 Mass Balance				
2.3.1.4 Segregated				
2.3.1.5 Identity Preserved				
2.3.1.6 Total volume	-	-	-	-

2.3.2 How much RSPO certified products have you sold as certified (tonnes)

Description	Refined/CPO	PKO	PKE	All other palm-based derivatives and fractions
2.3.2.1 Book and Claim	-	-	-	-
2.3.2.2 Mass Balance	-	-	-	-
2.3.2.3 Segregated	-	-	-	-
2.3.2.4 Identity Preserved	-	-	-	-
2.3.2.5 Total volume	-	-	-	-

2.3.3 How much RSPO certified products have you sold under other schemes (tonnes)

--

2.3.4 How much RSPO certified products have you sold as conventional (tonnes)

--

2.4 Total annual crude, refined palm kernel oil and derivatives production (only if applicable)

--

2.5 What is the percentage of Certified Sustainable Palm Oil in the total palm oil sold by your company in the following regions:

2.5.1 Africa

--

2.5.2 Australasia

--

2.5.3 Europe (incl.Russia)

--

2.5.4 North America

--

2.5.5 South America

--

2.5.6 Middle East

--

2.5.7 China

--

2.5.8 India

--

2.5.9 Indonesia

--

2.5.10 Malaysia

--

2.5.11 Asia

--

Time-Bound Plan

3.1 Year of first supply chain certification (planned or achieved)

[This question is not applicable to RSPO Supply Chain Associates]

3.2 Year expected to/or started to handle/trade/process any RSPO-certified palm oil and oil palm products

[This question is not applicable to RSPO Supply Chain Associates]

3.3 Year expected to achieve 100% RSPO certification of all palm product processing facilities*

[This question is not applicable to RSPO Supply Chain Associates]

3.4 Year expected to only handle/trade/process 100% RSPO-certified palm oil and oil palm products

[This question is not applicable to RSPO Supply Chain Associates]

3.5 Which countries that your organization operates in do the above own-brand commitments cover?

[This question is not applicable to RSPO Supply Chain Associates]

3.6 How do you proactively promote RSPO and RSPO certified sustainable palm oil and oil palm products to your customers?

[This question is not applicable to RSPO Supply Chain Associates]

Trademark Use

4.1 Do you use or plan to use the RSPO trademark on your own brand products?

No

If target has not been met, please explain why:

--

Actions for Next Reporting Period

5.1 Outline actions that you will take in the coming year to promote the use of RSPO certified sustainable palm oil and oil palm products along the supply chain

Reasons for Non-Disclosure of Information

6.1 If you have not disclosed any of the above information please indicate the reasons why

Application of Principles & Criteria for all members sectors

7.1 Do you have organizational policies that are in line with the RSPO P&C, such as:

[This question is not applicable to RSPO Supply Chain Associates]

7.2 What best practice guidelines or information has your organization provided in the past year to facilitate the uptake of RSPO certified sustainable palm oil and oil palm products? What languages are these guidelines available in?

[This question is not applicable to RSPO Supply Chain Associates]

GHG Footprint

8.1 Are you currently reporting any GHG footprint?

No

Please state if you have any future plans to do so?

--

Support for Smallholders

9.1 Are you currently supporting any independent smallholder groups?

No

Do you have any future plans to support independent smallholders?

No

Challenges

1 What significant economic, social or environmental obstacles have you encountered in the production, procurement, use and/or promotion of CSPO and what efforts did you make to mitigate or resolve them?

have only been a member for less than 1 month and understood that required to submit ACOP report only if a member for over 12 months please confirm

2 In addition to the actions already reported in this ACOP how has your organization supported the vision of RSPO to transform markets in other ways? (e.g. Funding; Engagement with key stakeholders; Business to business education/outreach)

3 File -Please attach or add links to any other information from your organisation on your policies and actions on palm oil (EG: sustainability reports, policies, other public information)

- No files were uploaded
-

Particulars

About Your Organisation

1.1 Name of your organization

Bon Tuonti Oy

1.2 What are the main activity(ies) of your organisation?

- Oil Palm Growers
 - Palm Oil Processors and/or Traders
 - Consumer Goods Manufacturers
 - Retailers
 - Banks and Investors
 - Social or Development Organisations (Non Governmental Organisations)
 - Environmental or Nature Conservation Organisations (Non Governmental Organisations)
 - Affiliate Members
 - Supply Chain Associate
-

1.3 Membership number

9-1253-15-000-00

1.4 Membership category

Associate

1.5 Membership sector

Supply Chain Associate

Supply Chain Associate

ACOP reporting for Supply Chain Associate members is voluntary but the RSPO is keen to understand more about your activities so you are encouraged to report

Retailers**Operational Profile**

1.1 Please state your main activities within the palm oil supply chain. Tick all that apply:

- Wholesaler
- Retail
- Food service providers
- Own-brand
- Third party brands
- Biofuels
- Other

Operations and Certification Progress

2.1 In which markets where you operate do you sell goods containing palm oil and oil palm products?

[This question is not applicable to RSPO Supply Chain Associates]

2.5 Total volume of all palm oil and oil palm products in the goods sold in the year:

2.2.1 Total volume of Refined /Crude Palm Oil in the goods sold in the year

2.00 Tonnes

2.2.2 Total volume of Crude and Refined Palm Kernel Oil in the goods sold in the year

0.00 Tonnes

2.2.3 Total volume of Palm Kernel Expeller sold in the year

0.00 Tonnes

2.2.4 Total volume of other Palm-based Derivatives and Fractions used in the year

0.00 Tonnes

2.2.5 Total volume of all palm oil and oil palm products in the goods sold in the year

2.00 Tonnes

2.3 Volume of palm oil and oil palm products used in the year, in your own brand of products, that are RSPO-certified

No	Description	Crude and Refined Palm Oil (Tonnes)	Crude and Refined Palm Kernel Oil (Tonnes)	Palm Kernel Expeller (Tonnes)	Other palm-based derivatives and fractions (Tonnes)
2.3.1	Book and Claim from Mill / Crusher	2.00			
2.3.2	Book and Claim from Independent Smallholder				
2.3.3	Mass Balance				
2.3.4	Segregated				
2.3.5	Identity Preserved				
2.3.6	Total volume	2.00			

2.4 Volume of RSPO certified sustainable palm oil and oil palm products purchased from other RSPO certified companies (tonnes)

No	Description	Crude and Refined Palm Oil (Tonnes)	Crude and Refined Palm Kernel Oil (Tonnes)	Palm Kernel Expeller (Tonnes)	Other palm-based derivatives and fractions (Tonnes)
2.4.1	Book and Claim from Mill / Crusher				
2.4.2	Book and Claim from Independent Smallholder				
2.4.3	Mass Balance				
2.4.4	Segregated				
2.4.5	Identity Preserved				
2.4.6	Total volume				

2.5 What is the percentage of RSPO certified sustainable palm oil and oil palm products in the total volume handled by your company in the following regions:

- 2.5.1 Africa --%
- 2.5.2 Australasia --%
- 2.5.3 Europe (incl. Russia) 100%
- 2.5.4 North America --%
- 2.5.5 South America --%
- 2.5.6 Middle East --%
- 2.5.7 China --%
- 2.5.8 India --%
- 2.5.9 Indonesia --%
- 2.5.10 Malaysia --%
- 2.5.11 Rest of Asia --%

Time-Bound Plan

3.1 Year expected to start (or year started) using RSPO certified sustainable palm oil and oil palm products, in your own brand of products

[This question is not applicable to RSPO Supply Chain Associates]

3.1.1 Referring to 3.1, in which markets you operate do these commitments cover?

[This question is not applicable to RSPO Supply Chain Associates]

3.2 Year expected to be (or already) using 100% RSPO certified sustainable palm oil and oil palm products from any supply chain option in your own brand products

[This question is not applicable to RSPO Supply Chain Associates]

3.3 Year expected to be using 100% RSPO certified sustainable palm oil and oil palm products from physical supply chains (Identity Preserved, Segregated and/or Mass Balance) in your own brand products

[This question is not applicable to RSPO Supply Chain Associates]

3.4 Referring to 3.2 and 3.3, in which markets where you operate, do these commitments cover?

[This question is not applicable to RSPO Supply Chain Associates]

3.5 Does your company have a Time-Bound Plan to require the use of RSPO certified palm oil and oil palm products in the products you sell on behalf of other companies brands?

[This question is not applicable to RSPO Supply Chain Associates]

Trademark Related**4.1 Do you use or plan to use the RSPO Trademark on your own brand products?**

Yes

4.2 Please state for which product range(s) and markets you intend to apply the Trademark and when you plan to start

Bottled red palm oil for individual customers in Finland. Are currently on markets.

Actions for Next Reporting Period**5.1 Outline actions that you will take in the coming year to promote the use of RSPO certified sustainable palm oil and oil palm products along the supply chain**

We continue to promote RSPO certified red palm oil. We promote the product on product presentations in supermarkets and exhibitions.

Reasons for Non-Disclosure of Information**6.1 If you have not disclosed any of the above information, please indicate the reasons why**

Application of Principles & Criteria for all members sectors**7.1 Do you have organizational policies that are in line with the RSPO P&C, such as:**

[This question is not applicable to RSPO Supply Chain Associates]

7.2 What best practice guidelines or information has your organisation provided in the past year, to facilitate the uptake of RSPO certified sustainable palm oil and oil palm products? What languages are these guidelines available in?

Comment:

[This question is not applicable to RSPO Supply Chain Associates]

GHG Footprint

8.1 Are you currently reporting any GHG footprint?

No

Please state if you have any future plans to do so?

Support Smallholders

9.1 Are you currently supporting any independent smallholder groups?

No

Do you have any future plans to support independent smallholders?

No

Challenges

1 What significant economic, social or environmental obstacles have you encountered in the production, procurement, use and/or promotion of CSPO and what efforts did you make to mitigate or resolve them?

There are a huge amount of misinformation and misunderstanding about palm oil and palm oil production in Finland. We have been correcting the misinformation on product presentations at one on one conversations with customers. We have contacted the media whenever we have noticed wrong information presented by them. We have contacted the nutritional opinion leaders and explained in detail about the benefits of RSPO palm oil and palm oil production.

2 In addition to the actions already reported in this ACOP how has your organization supported the vision of RSPO to transform markets in other ways? (e.g. Funding; Engagement with key stakeholders; Business to business education/outreach)

Spreading the information thru our company web page (bonred.fi) and also we have collected pro palm oil information into redpalmoil.com web page what we own. Spreading the information thru Facebook and other social media.

3 File -Please attach or add links to any other information from your organisation on your policies and actions on palm oil (EG: sustainability reports, policies, other public information)

- No files were uploaded

Link: redpalmoil.com

Particulars

About Your Organisation

1.1 Name of your organization

Brood- en Banketbakkerij H.B. De Paauw BV

1.2 What are the main activity(ies) of your organisation?

- Oil Palm Growers
 - Palm Oil Processors and/or Traders
 - Consumer Goods Manufacturers
 - Retailers
 - Banks and Investors
 - Social or Development Organisations (Non Governmental Organisations)
 - Environmental or Nature Conservation Organisations (Non Governmental Organisations)
 - Affiliate Members
 - Supply Chain Associate
-

1.3 Membership number

9-0699-14-000-00

1.4 Membership category

Associate

1.5 Membership sector

Supply Chain Associate

Supply Chain Associate

ACOP reporting for Supply Chain Associate members is voluntary but the RSPO is keen to understand more about your activities so you are encouraged to report

Consumer Goods Manufacturers

Operational Profile

1.1 Please state what your main activity(ies) is/are within manufacturing

- Manufacturing on behalf of other third party brands

Operations and Certification Progress

2.1 Please include details of all operations using palm oil, majority owned and/or managed by the member and/or related entities

2.1.1 In which markets where you operate, do you manufacture goods with palm oil and oil palm products?

- Netherlands

2.1.2 In which markets where you operate, do you calculate how much palm oil and oil palm product there is in the goods you manufacture?

- Netherlands

2.2 Volumes of palm oil and oil palm products (Tonnes)

2.2.1 Total volume of Crude and Refined Palm Oil used in the year (Tonnes)

14

2.2.2 Total volume of Crude and Refined Palm Kernel Oil used in the year (Tonnes)

--

2.2.3 Total volume of Palm Kernel Expeller used in the year (Tonnes)

--

2.2.4 Total volume of other palm-based Derivatives and Fractions used in the year (Tonnes)

--

2.2.5 Total volume of all palm oil and oil palm products used in the year (Tonnes)

14

2.3 Volume of palm oil and oil palm products used in the year in your own brand products that are RSPO-certified (in tonnes):

Description	Crude and Refined Palm Oil	Crude and Refined Palm Kernel Oil	Palm Kernel Expeller	Other palm-based derivatives and fractions
2.3.1 Book and Claim from Mill / Crusher*	-	-	-	-
2.3.2 Book and Claim from Independent Smallholder*	-	-	-	-
2.3.3 Mass Balance	-	-	-	-
2.3.4 Segregated	-	-	-	-
2.3.5 Identity Preserved	-	-	-	-
2.3.6 Total volume	-	-	-	-

2.4 Volume of RSPO certified sustainable palm oil and oil palm products sold to other RSPO certified companies ? (in tonnes)

Description	Crude and Refined Palm Oil	Crude and Refined Palm Kernel Oil	Palm Kernel Expeller	Other palm-based derivatives and fractions
2.4.1 Book and Claim from Mill / Crusher	-	-	-	-
2.4.2 Book and Claim from Independent Smallholder	-	-	-	-
2.4.3 Mass Balance	-	-	-	-
2.4.4 Segregated	-	-	-	-
2.4.5 Identity Preserved	-	-	-	-
2.4.6 Total volume	-	-	-	-

2.5 What is the percentage of RSPO Certified Sustainable Palm Oil in the total palm oil used by your company in the following regions:

2.5.1 Africa	--
2.5.2 Australasia	--
2.5.3 China	--
2.5.4 Europe (incl.Russia)	100%
2.5.5 India	--
2.5.6 North America	--
2.5.7 South America	--
2.5.8 Indonesia	--
2.5.9 Malaysia	--
2.5.10 Middle East	--
2.5.11 Rest of Asia	--

Time-Bound Plan

3.1 Date of first supply chain certification (planned or achieved)

[This question is not applicable to RSPO Supply Chain Associates]

3.2 Date expected to/or started to use any RSPO certified sustainable palm oil and oil palm products in your own brand products

[This question is not applicable to RSPO Supply Chain Associates]

3.2.1 Referring to 3.2, in which markets where you operate do these commitments cover?

[This question is not applicable to RSPO Supply Chain Associates]

3.3 Date expected to be using 100% RSPO certified sustainable palm oil and oil palm products from any supply chain option in your own brand products

[This question is not applicable to RSPO Supply Chain Associates]

3.4 Date expected to be using 100% RSPO certified sustainable palm oil and oil palm products from physical supply chains (Identity Preserved, Segregated and/or Mass Balance) in your own brand products

[This question is not applicable to RSPO Supply Chain Associates]

3.5 Referring to 3.3 and 3.4, In which markets where you operate do these commitments cover?

[This question is not applicable to RSPO Supply Chain Associates]

3.6 Does your company use RSPO certified sustainable palm oil and oil palm products in goods you manufacture on behalf of other companies?

[This question is not applicable to RSPO Supply Chain Associates]

3.7 Does your company have a Time-Bound Plan to only use RSPO certified palm oil and oil palm products in the goods you manufacture on behalf of other companies?

[This question is not applicable to RSPO Supply Chain Associates]

Trademark Related

4.1 Do you use or plan to use the RSPO Trademark on your own brand of products?

No

Please explain why

Our company produces only private label for other companies. We do not have our own brand.

Actions for Next Reporting Period

5.1 Outline actions that you will take in the coming year to promote the use of RSPO certified sustainable palm oil and oil palm products along the supply chain

Our customers are planning to use only RSPO palm oil. We are implementing the use of RSPO palm oil in their private label products this coming year.

Reasons for Non-Disclosure of Information

6.1 If you have not disclosed any of the above information, please indicate the reasons why

Confidential

- Others:

--

Application of Principles & Criteria for all members sectors

7.1 Related to your sourcing, do you have (a) policy/ies, that are in line with the RSPO P&C such as:

[This question is not applicable to RSPO Supply Chain Associates]

7.2 What best practice guidelines or information has your organization provided in the past year to facilitate the uptake of RSPO certified sustainable palm oil and oil palm products? What languages are these guidelines available in?

[This question is not applicable to RSPO Supply Chain Associates]

7.3 Your answers above indicate that you are not yet using 100% RSPO certified palm oil and oil palm products. Do you have plans to immediately cover the gap using Book & Claim?

[This question is not applicable to RSPO Supply Chain Associates]

GHG Footprint

8.1 Are you currently reporting any GHG footprint?

No

Please explain why

We do not have plans according to GHG footprint in the near future.

Support for Smallholders

9.1 Are you currently supporting any independent smallholder groups?

No

Do you have any future plans to support independent smallholders?

No

Challenges

1 What significant economic, social or environmental obstacles have you encountered in the production, procurement, use and/or promotion of CSPO and what efforts did you make to mitigate or resolve them?

We did not encounter obstacles, because we are dependend of our customer. The privat label owner is dependend on his customer requirements. We, as a private label manufacturer, produce products as the private label owner requests.

2 In addition to the actions already reported in this ACOP how has your organization supported the vision of RSPO to transform markets in other ways? (e.g. Funding; Engagement with key stakeholders; Business to business education/outreach)

We are a production facility for private label products (with RSPO trademark). The owner of the private labels supports the use of RSPO Palm oil, in this way that he makes his costumers familiar with this trademark. We are planning to get RSPO-segregated certified in 2018 for our customer requires this level.

3 File -Please attach or add links to any other information from your organisation on your policies and actions on palm oil (EG: sustainability reports, policies, other public information)

- No files were uploaded
-

Particulars

About Your Organisation

1.1 Name of your organization

BRUAL SA DE CV

1.2 What are the main activity(ies) of your organisation?

- Oil Palm Growers
 - Palm Oil Processors and/or Traders
 - Consumer Goods Manufacturers
 - Retailers
 - Banks and Investors
 - Social or Development Organisations (Non Governmental Organisations)
 - Environmental or Nature Conservation Organisations (Non Governmental Organisations)
 - Affiliate Members
 - Supply Chain Associate
-

1.3 Membership number

9-0166-12-000-00

1.4 Membership category

Associate

1.5 Membership sector

Supply Chain Associate

Supply Chain Associate

ACOP reporting for Supply Chain Associate members is voluntary but the RSPO is keen to understand more about your activities so you are encouraged to report

Retailers**Operational Profile**

1.1 Please state your main activities within the palm oil supply chain. Tick all that apply:

- Wholesaler
- Retail
- Food service providers
- Own-brand
- Third party brands
- Biofuels
- Other

Operations and Certification Progress

2.1 In which markets where you operate do you sell goods containing palm oil and oil palm products?

[This question is not applicable to RSPO Supply Chain Associates]

2.5 Total volume of all palm oil and oil palm products in the goods sold in the year:

2.2.1 Total volume of Refined /Crude Palm Oil in the goods sold in the year

0.00 Tonnes

2.2.2 Total volume of Crude and Refined Palm Kernel Oil in the goods sold in the year

0.00 Tonnes

2.2.3 Total volume of Palm Kernel Expeller sold in the year

0.00 Tonnes

2.2.4 Total volume of other Palm-based Derivatives and Fractions used in the year

688.00 Tonnes

2.2.5 Total volume of all palm oil and oil palm products in the goods sold in the year

688.00 Tonnes

2.3 Volume of palm oil and oil palm products used in the year, in your own brand of products, that are RSPO-certified

No	Description	Crude and Refined Palm Oil (Tonnes)	Crude and Refined Palm Kernel Oil (Tonnes)	Palm Kernel Expeller (Tonnes)	Other palm-based derivatives and fractions (Tonnes)
2.3.1	Book and Claim from Mill / Crusher				
2.3.2	Book and Claim from Independent Smallholder				
2.3.3	Mass Balance				
2.3.4	Segregated				
2.3.5	Identity Preserved				
2.3.6	Total volume				

2.4 Volume of RSPO certified sustainable palm oil and oil palm products purchased from other RSPO certified companies (tonnes)

No	Description	Crude and Refined Palm Oil (Tonnes)	Crude and Refined Palm Kernel Oil (Tonnes)	Palm Kernel Expeller (Tonnes)	Other palm-based derivatives and fractions (Tonnes)
2.4.1	Book and Claim from Mill / Crusher				
2.4.2	Book and Claim from Independent Smallholder				
2.4.3	Mass Balance				
2.4.4	Segregated				
2.4.5	Identity Preserved				
2.4.6	Total volume				

2.5 What is the percentage of RSPO certified sustainable palm oil and oil palm products in the total volume handled by your company in the following regions:

- 2.5.1 Africa --%
- 2.5.2 Australasia --%
- 2.5.3 Europe (incl. Russia) --%
- 2.5.4 North America --%
- 2.5.5 South America --%
- 2.5.6 Middle East --%
- 2.5.7 China --%
- 2.5.8 India --%
- 2.5.9 Indonesia --%
- 2.5.10 Malaysia 100%
- 2.5.11 Rest of Asia --%

Time-Bound Plan

3.1 Year expected to start (or year started) using RSPO certified sustainable palm oil and oil palm products, in your own brand of products

[This question is not applicable to RSPO Supply Chain Associates]

3.1.1 Referring to 3.1, in which markets you operate do these commitments cover?

[This question is not applicable to RSPO Supply Chain Associates]

3.2 Year expected to be (or already) using 100% RSPO certified sustainable palm oil and oil palm products from any supply chain option in your own brand products

[This question is not applicable to RSPO Supply Chain Associates]

3.3 Year expected to be using 100% RSPO certified sustainable palm oil and oil palm products from physical supply chains (Identity Preserved, Segregated and/or Mass Balance) in your own brand products

[This question is not applicable to RSPO Supply Chain Associates]

3.4 Referring to 3.2 and 3.3, in which markets where you operate, do these commitments cover?

[This question is not applicable to RSPO Supply Chain Associates]

3.5 Does your company have a Time-Bound Plan to require the use of RSPO certified palm oil and oil palm products in the products you sell on behalf of other companies brands?

[This question is not applicable to RSPO Supply Chain Associates]

Trademark Related**4.1 Do you use or plan to use the RSPO Trademark on your own brand products?**

No

4.2 Please explain why

N/A

Actions for Next Reporting Period**5.1 Outline actions that you will take in the coming year to promote the use of RSPO certified sustainable palm oil and oil palm products along the supply chain**

Continue to strengthen partnerships with customers to ensure supply of palm oil.

Reasons for Non-Disclosure of Information**6.1 If you have not disclosed any of the above information, please indicate the reasons why**

Other: N/A

Application of Principles & Criteria for all members sectors**7.1 Do you have organizational policies that are in line with the RSPO P&C, such as:**

[This question is not applicable to RSPO Supply Chain Associates]

7.2 What best practice guidelines or information has your organisation provided in the past year, to facilitate the uptake of RSPO certified sustainable palm oil and oil palm products? What languages are these guidelines available in?

Comment:

[This question is not applicable to RSPO Supply Chain Associates]

7.3 Your answers above indicate that you are not yet using 100% RSPO certified palm oil and oil palm products. Do you have plans to immediately cover the gap using Book & Claim?

[This question is not applicable to RSPO Supply Chain Associates]

GHG Footprint

8.1 Are you currently reporting any GHG footprint?

No

Please state if you have any future plans to do so?

N/A

Support Smallholders

9.1 Are you currently supporting any independent smallholder groups?

No

Do you have any future plans to support independent smallholders?

No

Challenges

1 What significant economic, social or environmental obstacles have you encountered in the production, procurement, use and/or promotion of CSPO and what efforts did you make to mitigate or resolve them?

None

2 In addition to the actions already reported in this ACOP how has your organization supported the vision of RSPO to transform markets in other ways? (e.g. Funding; Engagement with key stakeholders; Business to business education/outreach)

Maintain key customers informed on RSPO and its vision.

3 File -Please attach or add links to any other information from your organisation on your policies and actions on palm oil (EG: sustainability reports, policies, other public information)

- No files were uploaded
-

Particulars

About Your Organisation

1.1 Name of your organization

BTSA BIOTECNOLOGIAS APLICADAS SL

1.2 What are the main activity(ies) of your organisation?

- Oil Palm Growers
 - Palm Oil Processors and/or Traders
 - Consumer Goods Manufacturers
 - Retailers
 - Banks and Investors
 - Social or Development Organisations (Non Governmental Organisations)
 - Environmental or Nature Conservation Organisations (Non Governmental Organisations)
 - Affiliate Members
 - Supply Chain Associate
-

1.3 Membership number

9-1973-17-000-00

1.4 Membership category

Associate

1.5 Membership sector

Supply Chain Associate

Supply Chain Associate

ACOP reporting for Supply Chain Associate members is voluntary but the RSPO is keen to understand more about your activities so you are encouraged to report

Palm Oil Processors and Traders**Operational Profile****1.1 Please state your main activity(ies) within the supply chain**

- Refiner of CPO and CPKO
 Post-refinery processor
 Trader with physical possession
 Trader without physical possession
 Kernel Crusher
 Food and non-food ingredients producer
 Power, energy and bio-fuel
 Animal feed producer
 Producer of oleochemicals
 Distributor and wholesaler
 Other

Palm Oil and Certified Sustainable Palm Oil Use**2.1 Please include details of all operations using palm oil majority owned and/or managed by the member and/or related entities****2.1.1 In which markets do you sell goods containing palm oil and oil palm products?**

- Applies Globally

2.2 Volumes of palm oil and oil palm products**2.2.1 Total volume of crude and refined Palm Oil handled/traded/processed in the year**

--

2.2.2 Total volume of crude and refined palm kernel oil handled/traded/processed in the year

--

2.2.3 Total volume of Palm Kernel Expeller handled/traded/processed in the year

--

2.2.4 Total volume of other palm-based derivatives and fractions handled/traded/processed in the year

8.75 Tonnes

2.2.5 Total volume of all palm oil and oil palm products handled/traded/processed in the year

8.75 Tonnes

2.3 Volumes of palm oil and oil palm products certified

2.3.1 Volume handled/traded/processed in the year that is RSPO-certified (Tonnes):

Description	Refined/CPO	PKO	PKE	Palm-based derivatives and fractions
2.3.1.1 Book and Claim from Mill / Crusher				
2.3.1.2 Book and Claim from Independent Smallholder				
2.3.1.3 Mass Balance				
2.3.1.4 Segregated				8.75
2.3.1.5 Identity Preserved				
2.3.1.6 Total volume	-	-	-	8.75

2.3.2 How much RSPO certified products have you sold as certified (tonnes)

Description	Refined/CPO	PKO	PKE	All other palm-based derivatives and fractions
2.3.2.1 Book and Claim	-	-	-	-
2.3.2.2 Mass Balance	-	-	-	-
2.3.2.3 Segregated	-	-	-	-
2.3.2.4 Identity Preserved	-	-	-	-
2.3.2.5 Total volume	-	-	-	-

2.3.3 How much RSPO certified products have you sold under other schemes (tonnes)

--

2.3.4 How much RSPO certified products have you sold as conventional (tonnes)

--

2.4 Total annual crude, refined palm kernel oil and derivatives production (only if applicable)

0 Tonnes

2.5 What is the percentage of Certified Sustainable Palm Oil in the total palm oil sold by your company in the following regions:

2.5.1 Africa

5%

2.5.2 Australasia

--

2.5.3 Europe (incl.Russia)
95%

2.5.4 North America
--

2.5.5 South America
--

2.5.6 Middle East
--

2.5.7 China
--

2.5.8 India
--

2.5.9 Indonesia
--

2.5.10 Malaysia
--

2.5.11 Asia
--

Time-Bound Plan

3.1 Year of first supply chain certification (planned or achieved)

[This question is not applicable to RSPO Supply Chain Associates]

3.2 Year expected to/or started to handle/trade/process any RSPO-certified palm oil and oil palm products

[This question is not applicable to RSPO Supply Chain Associates]

3.3 Year expected to achieve 100% RSPO certification of all palm product processing facilities*

[This question is not applicable to RSPO Supply Chain Associates]

3.4 Year expected to only handle/trade/process 100% RSPO-certified palm oil and oil palm products

[This question is not applicable to RSPO Supply Chain Associates]

3.5 Which countries that your organization operates in do the above own-brand commitments cover?

[This question is not applicable to RSPO Supply Chain Associates]

3.6 How do you proactively promote RSPO and RSPO certified sustainable palm oil and oil palm products to your customers?

[This question is not applicable to RSPO Supply Chain Associates]

Trademark Use

4.1 Do you use or plan to use the RSPO trademark on your own brand products?

No

If target has not been met, please explain why:

In EU the palm oil does not have good acceptance. Marketing understand not to publicite this is good for us.

Actions for Next Reporting Period

5.1 Outline actions that you will take in the coming year to promote the use of RSPO certified sustainable palm oil and oil palm products along the supply chain

Promote our certificate in our website and product data sheets.

Reasons for Non-Disclosure of Information**6.1 If you have not disclosed any of the above information please indicate the reasons why**

confidential

Application of Principles & Criteria for all members sectors**7.1 Do you have organizational policies that are in line with the RSPO P&C, such as:**

[This question is not applicable to RSPO Supply Chain Associates]

7.2 What best practice guidelines or information has your organization provided in the past year to facilitate the uptake of RSPO certified sustainable palm oil and oil palm products? What languages are these guidelines available in?

[This question is not applicable to RSPO Supply Chain Associates]

GHG Footprint**8.1 Are you currently reporting any GHG footprint?**

No

Please state if you have any future plans to do so?

None.

Support for Smallholders**9.1 Are you currently supporting any independent smallholder groups?**

No

Do you have any future plans to support independent smallholders?

No

Challenges

1 What significant economic, social or environmental obstacles have you encountered in the production, procurement, use and/or promotion of CSPO and what efforts did you make to mitigate or resolve them?

Good marketing of our blended ascorbyl palmitate products.

2 In addition to the actions already reported in this ACOP how has your organization supported the vision of RSPO to transform markets in other ways? (e.g. Funding; Engagement with key stakeholders; Business to business education/outreach)

Promoting the trademark.

3 File -Please attach or add links to any other information from your organisation on your policies and actions on palm oil (EG: sustainability reports, policies, other public information)

- No files were uploaded

Link: www.btsa-es.com

Particulars

About Your Organisation

1.1 Name of your organization

Buchanans (Scotland) Limited

1.2 What are the main activity(ies) of your organisation?

- Oil Palm Growers
 - Palm Oil Processors and/or Traders
 - Consumer Goods Manufacturers
 - Retailers
 - Banks and Investors
 - Social or Development Organisations (Non Governmental Organisations)
 - Environmental or Nature Conservation Organisations (Non Governmental Organisations)
 - Affiliate Members
 - Supply Chain Associate
-

1.3 Membership number

9-0732-14-000-00

1.4 Membership category

Associate

1.5 Membership sector

Supply Chain Associate

Supply Chain Associate

ACOP reporting for Supply Chain Associate members is voluntary but the RSPO is keen to understand more about your activities so you are encouraged to report

Consumer Goods Manufacturers

Operational Profile

1.1 Please state what your main activity(ies) is/are within manufacturing

- Food Goods
- Own-brand-Manufacturer
- Manufacturing on behalf of other third party brands

Operations and Certification Progress

2.1 Please include details of all operations using palm oil, majority owned and/or managed by the member and/or related entities

2.1.1 In which markets where you operate, do you manufacture goods with palm oil and oil palm products?

- United Kingdom

2.1.2 In which markets where you operate, do you calculate how much palm oil and oil palm product there is in the goods you manufacture?

- United Kingdom

2.2 Volumes of palm oil and oil palm products (Tonnes)

2.2.1 Total volume of Crude and Refined Palm Oil used in the year (Tonnes)

--

2.2.2 Total volume of Crude and Refined Palm Kernel Oil used in the year (Tonnes)

--

2.2.3 Total volume of Palm Kernel Expeller used in the year (Tonnes)

--

2.2.4 Total volume of other palm-based Derivatives and Fractions used in the year (Tonnes)

76

2.2.5 Total volume of all palm oil and oil palm products used in the year (Tonnes)

76

2.3 Volume of palm oil and oil palm products used in the year in your own brand products that are RSPO-certified (in tonnes):

Description	Crude and Refined Palm Oil	Crude and Refined Palm Kernel Oil	Palm Kernel Expeller	Other palm-based derivatives and fractions
2.3.1 Book and Claim from Mill / Crusher*	-	-	-	-
2.3.2 Book and Claim from Independent Smallholder*	-	-	-	-
2.3.3 Mass Balance	-	-	-	75.60
2.3.4 Segregated	-	-	-	-
2.3.5 Identity Preserved	-	-	-	-
2.3.6 Total volume	-	-	-	75.60

2.4 Volume of RSPO certified sustainable palm oil and oil palm products sold to other RSPO certified companies (in tonnes)

Description	Crude and Refined Palm Oil	Crude and Refined Palm Kernel Oil	Palm Kernel Expeller	Other palm-based derivatives and fractions
2.4.1 Book and Claim from Mill / Crusher	-	-	-	-
2.4.2 Book and Claim from Independent Smallholder	-	-	-	-
2.4.3 Mass Balance	-	-	-	-
2.4.4 Segregated	-	-	-	-
2.4.5 Identity Preserved	-	-	-	-
2.4.6 Total volume	-	-	-	-

2.5 What is the percentage of RSPO Certified Sustainable Palm Oil in the total palm oil used by your company in the following regions:

2.5.1 Africa	--
2.5.2 Australasia	--
2.5.3 China	--
2.5.4 Europe (incl.Russia)	100%
2.5.5 India	--
2.5.6 North America	--
2.5.7 South America	--
2.5.8 Indonesia	--
2.5.9 Malaysia	--
2.5.10 Middle East	--
2.5.11 Rest of Asia	--

Time-Bound Plan

3.1 Date of first supply chain certification (planned or achieved)

[This question is not applicable to RSPO Supply Chain Associates]

3.2 Date expected to/or started to use any RSPO certified sustainable palm oil and oil palm products in your own brand products

[This question is not applicable to RSPO Supply Chain Associates]

3.2.1 Referring to 3.2, in which markets where you operate do these commitments cover?

[This question is not applicable to RSPO Supply Chain Associates]

3.3 Date expected to be using 100% RSPO certified sustainable palm oil and oil palm products from any supply chain option in your own brand products

[This question is not applicable to RSPO Supply Chain Associates]

3.4 Date expected to be using 100% RSPO certified sustainable palm oil and oil palm products from physical supply chains (Identity Preserved, Segregated and/or Mass Balance) in your own brand products

[This question is not applicable to RSPO Supply Chain Associates]

3.5 Referring to 3.3 and 3.4, In which markets where you operate do these commitments cover?

[This question is not applicable to RSPO Supply Chain Associates]

3.6 Does your company use RSPO certified sustainable palm oil and oil palm products in goods you manufacture on behalf of other companies?

[This question is not applicable to RSPO Supply Chain Associates]

3.7 Does your company have a Time-Bound Plan to only use RSPO certified palm oil and oil palm products in the goods you manufacture on behalf of other companies?

[This question is not applicable to RSPO Supply Chain Associates]

Trademark Related

4.1 Do you use or plan to use the RSPO Trademark on your own brand of products?

No

Please explain why

Packaging redesign and reprint with RSPO Trademark would have additional costs.

Actions for Next Reporting Period

5.1 Outline actions that you will take in the coming year to promote the use of RSPO certified sustainable palm oil and oil palm products along the supply chain

We will work with our suppliers to ensure that they are approved through third party schemes with regards to food safety and ethical standards.

Reasons for Non-Disclosure of Information

6.1 If you have not disclosed any of the above information, please indicate the reasons why

Confidential

- Others:

--

Application of Principles & Criteria for all members sectors

7.1 Related to your sourcing, do you have (a) policy/ies, that are in line with the RSPO P&C such as:

[This question is not applicable to RSPO Supply Chain Associates]

7.2 What best practice guidelines or information has your organization provided in the past year to facilitate the uptake of RSPO certified sustainable palm oil and oil palm products? What languages are these guidelines available in?

[This question is not applicable to RSPO Supply Chain Associates]

7.3 Your answers above indicate that you are not yet using 100% RSPO certified palm oil and oil palm products. Do you have plans to immediately cover the gap using Book & Claim?

[This question is not applicable to RSPO Supply Chain Associates]

GHG Footprint

8.1 Are you currently reporting any GHG footprint?

No

Please explain why

There is no current legal requirement within our industry sector to carry out this assessment.

Support for Smallholders

9.1 Are you currently supporting any independent smallholder groups?

No

Do you have any future plans to support independent smallholders?

No

Challenges

1 What significant economic, social or environmental obstacles have you encountered in the production, procurement, use and/or promotion of CSPO and what efforts did you make to mitigate or resolve them?

None

2 In addition to the actions already reported in this ACOP how has your organization supported the vision of RSPO to transform markets in other ways? (e.g. Funding; Engagement with key stakeholders; Business to business education/outreach)

None

3 File -Please attach or add links to any other information from your organisation on your policies and actions on palm oil (EG: sustainability reports, policies, other public information)

- No files were uploaded
-

Particulars

About Your Organisation

1.1 Name of your organization

CARIF-SA

1.2 What are the main activity(ies) of your organisation?

- Oil Palm Growers
 - Palm Oil Processors and/or Traders
 - Consumer Goods Manufacturers
 - Retailers
 - Banks and Investors
 - Social or Development Organisations (Non Governmental Organisations)
 - Environmental or Nature Conservation Organisations (Non Governmental Organisations)
 - Affiliate Members
 - Supply Chain Associate
-

1.3 Membership number

9-0743-14-000-00

1.4 Membership category

Associate

1.5 Membership sector

Supply Chain Associate

Supply Chain Associate

ACOP reporting for Supply Chain Associate members is voluntary but the RSPO is keen to understand more about your activities so you are encouraged to report

Consumer Goods Manufacturers

Operational Profile

1.1 Please state what your main activity(ies) is/are within manufacturing

- Food Goods
-

Operations and Certification Progress

2.1 Please include details of all operations using palm oil, majority owned and/or managed by the member and/or related entities

2.1.1 In which markets where you operate, do you manufacture goods with palm oil and oil palm products?

- France
 - Spain
-

2.1.2 In which markets where you operate, do you calculate how much palm oil and oil palm product there is in the goods you manufacture?

- France
-

2.2 Volumes of palm oil and oil palm products (Tonnes)

2.2.1 Total volume of Crude and Refined Palm Oil used in the year (Tonnes)

--

2.2.2 Total volume of Crude and Refined Palm Kernel Oil used in the year (Tonnes)

--

2.2.3 Total volume of Palm Kernel Expeller used in the year (Tonnes)

--

2.2.4 Total volume of other palm-based Derivatives and Fractions used in the year (Tonnes)

--

2.2.5 Total volume of all palm oil and oil palm products used in the year (Tonnes)

--

2.3 Volume of palm oil and oil palm products used in the year in your own brand products that are RSPO-certified (in tonnes):

Description	Crude and Refined Palm Oil	Crude and Refined Palm Kernel Oil	Palm Kernel Expeller	Other palm-based derivatives and fractions
2.3.1 Book and Claim from Mill / Crusher*	-	-	-	-
2.3.2 Book and Claim from Independent Smallholder*	-	-	-	-
2.3.3 Mass Balance	313.00	-	-	-
2.3.4 Segregated	-	-	-	-
2.3.5 Identity Preserved	-	-	-	-
2.3.6 Total volume	313.00	-	-	-

2.4 Volume of RSPO certified sustainable palm oil and oil palm products sold to other RSPO certified companies (in tonnes)

Description	Crude and Refined Palm Oil	Crude and Refined Palm Kernel Oil	Palm Kernel Expeller	Other palm-based derivatives and fractions
2.4.1 Book and Claim from Mill / Crusher	-	-	-	-
2.4.2 Book and Claim from Independent Smallholder	-	-	-	-
2.4.3 Mass Balance	-	-	-	-
2.4.4 Segregated	-	-	-	-
2.4.5 Identity Preserved	-	-	-	-
2.4.6 Total volume	-	-	-	-

2.5 What is the percentage of RSPO Certified Sustainable Palm Oil in the total palm oil used by your company in the following regions:

2.5.1 Africa	--
2.5.2 Australasia	--
2.5.3 China	--
2.5.4 Europe (incl.Russia)	--
2.5.5 India	--
2.5.6 North America	--
2.5.7 South America	--
2.5.8 Indonesia	--
2.5.9 Malaysia	--
2.5.10 Middle East	--
2.5.11 Rest of Asia	--

Time-Bound Plan

3.1 Date of first supply chain certification (planned or achieved)

[This question is not applicable to RSPO Supply Chain Associates]

3.2 Date expected to/or started to use any RSPO certified sustainable palm oil and oil palm products in your own brand products

[This question is not applicable to RSPO Supply Chain Associates]

3.2.1 Referring to 3.2, in which markets where you operate do these commitments cover?

[This question is not applicable to RSPO Supply Chain Associates]

3.3 Date expected to be using 100% RSPO certified sustainable palm oil and oil palm products from any supply chain option in your own brand products

[This question is not applicable to RSPO Supply Chain Associates]

3.4 Date expected to be using 100% RSPO certified sustainable palm oil and oil palm products from physical supply chains (Identity Preserved, Segregated and/or Mass Balance) in your own brand products

[This question is not applicable to RSPO Supply Chain Associates]

3.5 Referring to 3.3 and 3.4, In which markets where you operate do these commitments cover?

[This question is not applicable to RSPO Supply Chain Associates]

3.6 Does your company use RSPO certified sustainable palm oil and oil palm products in goods you manufacture on behalf of other companies?

[This question is not applicable to RSPO Supply Chain Associates]

3.7 Does your company have a Time-Bound Plan to only use RSPO certified palm oil and oil palm products in the goods you manufacture on behalf of other companies?

[This question is not applicable to RSPO Supply Chain Associates]

Trademark Related

4.1 Do you use or plan to use the RSPO Trademark on your own brand of products?

No

Please explain why

We don't need to use it because we don't sell to the final customer.

Actions for Next Reporting Period

5.1 Outline actions that you will take in the coming year to promote the use of RSPO certified sustainable palm oil and oil palm products along the supply chain

We are going to continue to offer our customers our references with RSPO palm oil.

Reasons for Non-Disclosure of Information

6.1 If you have not disclosed any of the above information, please indicate the reasons why

Data Unknown

- Others:

--

Application of Principles & Criteria for all members sectors

7.1 Related to your sourcing, do you have (a) policy/ies, that are in line with the RSPO P&C such as:

[This question is not applicable to RSPO Supply Chain Associates]

7.2 What best practice guidelines or information has your organization provided in the past year to facilitate the uptake of RSPO certified sustainable palm oil and oil palm products? What languages are these guidelines available in?

[This question is not applicable to RSPO Supply Chain Associates]

7.3 Your answers above indicate that you are not yet using 100% RSPO certified palm oil and oil palm products. Do you have plans to immediately cover the gap using Book & Claim?

[This question is not applicable to RSPO Supply Chain Associates]

GHG Footprint

8.1 Are you currently reporting any GHG footprint?

No

Please explain why

No.

Support for Smallholders

9.1 Are you currently supporting any independent smallholder groups?

No

Do you have any future plans to support independent smallholders?

No

Challenges

1 What significant economic, social or environmental obstacles have you encountered in the production, procurement, use and/or promotion of CSPO and what efforts did you make to mitigate or resolve them?

No obstacle to our activity.

2 In addition to the actions already reported in this ACOP how has your organization supported the vision of RSPO to transform markets in other ways? (e.g. Funding; Engagement with key stakeholders; Business to business education/outreach)

We continue to create and propose refernces that can integrate the RSPO sector.

3 File -Please attach or add links to any other information from your organisation on your policies and actions on palm oil (EG: sustainability reports, policies, other public information)

- No files were uploaded
-

Particulars

About Your Organisation

1.1 Name of your organization

Carleton Cake Company Limited

1.2 What are the main activity(ies) of your organisation?

- Oil Palm Growers
 - Palm Oil Processors and/or Traders
 - Consumer Goods Manufacturers
 - Retailers
 - Banks and Investors
 - Social or Development Organisations (Non Governmental Organisations)
 - Environmental or Nature Conservation Organisations (Non Governmental Organisations)
 - Affiliate Members
 - Supply Chain Associate
-

1.3 Membership number

9-0860-14-000-00

1.4 Membership category

Associate

1.5 Membership sector

Supply Chain Associate

Supply Chain Associate

ACOP reporting for Supply Chain Associate members is voluntary but the RSPO is keen to understand more about your activities so you are encouraged to report

Consumer Goods Manufacturers

Operational Profile

1.1 Please state what your main activity(ies) is/are within manufacturing

- End-product manufacturer
- Own-brand-Manufacturer
- Manufacturing on behalf of other third party brands

Operations and Certification Progress

2.1 Please include details of all operations using palm oil, majority owned and/or managed by the member and/or related entities

2.1.1 In which markets where you operate, do you manufacture goods with palm oil and oil palm products?

- Ireland

2.1.2 In which markets where you operate, do you calculate how much palm oil and oil palm product there is in the goods you manufacture?

- Ireland

2.2 Volumes of palm oil and oil palm products (Tonnes)

2.2.1 Total volume of Crude and Refined Palm Oil used in the year (Tonnes)

--

2.2.2 Total volume of Crude and Refined Palm Kernel Oil used in the year (Tonnes)

--

2.2.3 Total volume of Palm Kernel Expeller used in the year (Tonnes)

--

2.2.4 Total volume of other palm-based Derivatives and Fractions used in the year (Tonnes)

--

2.2.5 Total volume of all palm oil and oil palm products used in the year (Tonnes)

--

2.3 Volume of palm oil and oil palm products used in the year in your own brand products that are RSPO-certified (in tonnes):

Description	Crude and Refined Palm Oil	Crude and Refined Palm Kernel Oil	Palm Kernel Expeller	Other palm-based derivatives and fractions
2.3.1 Book and Claim from Mill / Crusher*	-	-	-	-
2.3.2 Book and Claim from Independent Smallholder*	-	-	-	-
2.3.3 Mass Balance	-	-	-	-
2.3.4 Segregated	-	-	-	-
2.3.5 Identity Preserved	-	-	-	-
2.3.6 Total volume	-	-	-	-

2.4 Volume of RSPO certified sustainable palm oil and oil palm products sold to other RSPO certified companies ? (in tonnes)

Description	Crude and Refined Palm Oil	Crude and Refined Palm Kernel Oil	Palm Kernel Expeller	Other palm-based derivatives and fractions
2.4.1 Book and Claim from Mill / Crusher	-	-	-	-
2.4.2 Book and Claim from Independent Smallholder	-	-	-	-
2.4.3 Mass Balance	-	-	-	-
2.4.4 Segregated	-	-	-	-
2.4.5 Identity Preserved	-	-	-	-
2.4.6 Total volume	-	-	-	-

2.5 What is the percentage of RSPO Certified Sustainable Palm Oil in the total palm oil used by your company in the following regions:

2.5.1 Africa	--
2.5.2 Australasia	--
2.5.3 China	--
2.5.4 Europe (incl.Russia)	--
2.5.5 India	--
2.5.6 North America	--
2.5.7 South America	--
2.5.8 Indonesia	--
2.5.9 Malaysia	--
2.5.10 Middle East	--
2.5.11 Rest of Asia	--

Time-Bound Plan**3.1 Date of first supply chain certification (planned or achieved)**

[This question is not applicable to RSPO Supply Chain Associates]

3.2 Date expected to/or started to use any RSPO certified sustainable palm oil and oil palm products in your own brand products

[This question is not applicable to RSPO Supply Chain Associates]

3.2.1 Referring to 3.2, in which markets where you operate do these commitments cover?

[This question is not applicable to RSPO Supply Chain Associates]

3.3 Date expected to be using 100% RSPO certified sustainable palm oil and oil palm products from any supply chain option in your own brand products

[This question is not applicable to RSPO Supply Chain Associates]

3.4 Date expected to be using 100% RSPO certified sustainable palm oil and oil palm products from physical supply chains (Identity Preserved, Segregated and/or Mass Balance) in your own brand products

[This question is not applicable to RSPO Supply Chain Associates]

3.5 Referring to 3.3 and 3.4, In which markets where you operate do these commitments cover?

[This question is not applicable to RSPO Supply Chain Associates]

3.6 Does your company use RSPO certified sustainable palm oil and oil palm products in goods you manufacture on behalf of other companies?

[This question is not applicable to RSPO Supply Chain Associates]

3.7 Does your company have a Time-Bound Plan to only use RSPO certified palm oil and oil palm products in the goods you manufacture on behalf of other companies?

[This question is not applicable to RSPO Supply Chain Associates]

Trademark Related

4.1 Do you use or plan to use the RSPO Trademark on your own brand of products?

No

Please explain why

Do not make any claims on our products

Actions for Next Reporting Period

5.1 Outline actions that you will take in the coming year to promote the use of RSPO certified sustainable palm oil and oil palm products along the supply chain

Work with suppliers to promote the use of RSPO certified ingredinetns

Reasons for Non-Disclosure of Information

6.1 If you have not disclosed any of the above information, please indicate the reasons why

Confidential

- Others:

--

Application of Principles & Criteria for all members sectors

7.1 Related to your sourcing, do you have (a) policy/ies, that are in line with the RSPO P&C such as:

[This question is not applicable to RSPO Supply Chain Associates]

7.2 What best practice guidelines or information has your organization provided in the past year to facilitate the uptake of RSPO certified sustainable palm oil and oil palm products? What languages are these guidelines available in?

[This question is not applicable to RSPO Supply Chain Associates]

7.3 Your answers above indicate that you are not yet using 100% RSPO certified palm oil and oil palm products. Do you have plans to immediately cover the gap using Book & Claim?

[This question is not applicable to RSPO Supply Chain Associates]

GHG Footprint

8.1 Are you currently reporting any GHG footprint?

No

Please explain why

--

Support for Smallholders

9.1 Are you currently supporting any independent smallholder groups?

No

Do you have any future plans to support independent smallholders?

No

Challenges

1 What significant economic, social or environmental obstacles have you encountered in the production, procurement, use and/or promotion of CSPO and what efforts did you make to mitigate or resolve them?

It is more expensive to maintain RSPO certification. Need more resources to keep up to date. Time consuming and ensuring all our ingredients are RSPO certified and obtain the information from suppliers.

2 In addition to the actions already reported in this ACOP how has your organization supported the vision of RSPO to transform markets in other ways? (e.g. Funding; Engagement with key stakeholders; Business to business education/outreach)

We have shared our commitment to using RSPO certified products with our suppliers and are encouraging non- certified suppliers to become certified.

3 File -Please attach or add links to any other information from your organisation on your policies and actions on palm oil (EG: sustainability reports, policies, other public information)

- No files were uploaded
-

Particulars

About Your Organisation

1.1 Name of your organization

Carletti A/S

1.2 What are the main activity(ies) of your organisation?

- Oil Palm Growers
 - Palm Oil Processors and/or Traders
 - Consumer Goods Manufacturers
 - Retailers
 - Banks and Investors
 - Social or Development Organisations (Non Governmental Organisations)
 - Environmental or Nature Conservation Organisations (Non Governmental Organisations)
 - Affiliate Members
 - Supply Chain Associate
-

1.3 Membership number

9-0765-14-000-00

1.4 Membership category

Associate

1.5 Membership sector

Supply Chain Associate

Supply Chain Associate

ACOP reporting for Supply Chain Associate members is voluntary but the RSPO is keen to understand more about your activities so you are encouraged to report

Consumer Goods Manufacturers**Operational Profile****1.1 Please state what your main activity(ies) is/are within manufacturing**

- End-product manufacturer
- Food Goods
- Own-brand-Manufacturer
- Manufacturing on behalf of other third party brands

Operations and Certification Progress**2.1 Please include details of all operations using palm oil, majority owned and/or managed by the member and/or related entities****2.1.1 In which markets where you operate, do you manufacture goods with palm oil and oil palm products?**

- Denmark

2.1.2 In which markets where you operate, do you calculate how much palm oil and oil palm product there is in the goods you manufacture?

- Belgium
- Denmark
- France
- Poland
- Sweden

2.2 Volumes of palm oil and oil palm products (Tonnes)**2.2.1 Total volume of Crude and Refined Palm Oil used in the year (Tonnes)**

7

2.2.2 Total volume of Crude and Refined Palm Kernel Oil used in the year (Tonnes)

190

2.2.3 Total volume of Palm Kernel Expeller used in the year (Tonnes)

--

2.2.4 Total volume of other palm-based Derivatives and Fractions used in the year (Tonnes)

--

2.2.5 Total volume of all palm oil and oil palm products used in the year (Tonnes)

197

2.3 Volume of palm oil and oil palm products used in the year in your own brand products that are RSPO-certified (in tonnes):

Description	Crude and Refined Palm Oil	Crude and Refined Palm Kernel Oil	Palm Kernel Expeller	Other palm-based derivatives and fractions
2.3.1 Book and Claim from Mill / Crusher*	-	-	-	-
2.3.2 Book and Claim from Independent Smallholder*	-	-	-	-
2.3.3 Mass Balance	-	-	-	-
2.3.4 Segregated	-	-	-	-
2.3.5 Identity Preserved	-	-	-	-
2.3.6 Total volume	-	-	-	-

2.4 Volume of RSPO certified sustainable palm oil and oil palm products sold to other RSPO certified companies (in tonnes)

Description	Crude and Refined Palm Oil	Crude and Refined Palm Kernel Oil	Palm Kernel Expeller	Other palm-based derivatives and fractions
2.4.1 Book and Claim from Mill / Crusher	-	-	-	-
2.4.2 Book and Claim from Independent Smallholder	-	-	-	-
2.4.3 Mass Balance	-	-	-	-
2.4.4 Segregated	-	-	-	-
2.4.5 Identity Preserved	-	-	-	-
2.4.6 Total volume	-	-	-	-

2.5 What is the percentage of RSPO Certified Sustainable Palm Oil in the total palm oil used by your company in the following regions:

2.5.1 Africa	--
2.5.2 Australasia	--
2.5.3 China	--
2.5.4 Europe (incl.Russia)	99%
2.5.5 India	--
2.5.6 North America	--
2.5.7 South America	--
2.5.8 Indonesia	--
2.5.9 Malaysia	--
2.5.10 Middle East	--
2.5.11 Rest of Asia	--

Time-Bound Plan**3.1 Date of first supply chain certification (planned or achieved)**

[This question is not applicable to RSPO Supply Chain Associates]

3.2 Date expected to/or started to use any RSPO certified sustainable palm oil and oil palm products in your own brand products

[This question is not applicable to RSPO Supply Chain Associates]

3.2.1 Referring to 3.2, in which markets where you operate do these commitments cover?

[This question is not applicable to RSPO Supply Chain Associates]

3.3 Date expected to be using 100% RSPO certified sustainable palm oil and oil palm products from any supply chain option in your own brand products

[This question is not applicable to RSPO Supply Chain Associates]

3.4 Date expected to be using 100% RSPO certified sustainable palm oil and oil palm products from physical supply chains (Identity Preserved, Segregated and/or Mass Balance) in your own brand products

[This question is not applicable to RSPO Supply Chain Associates]

3.5 Referring to 3.3 and 3.4, In which markets where you operate do these commitments cover?

[This question is not applicable to RSPO Supply Chain Associates]

3.6 Does your company use RSPO certified sustainable palm oil and oil palm products in goods you manufacture on behalf of other companies?

[This question is not applicable to RSPO Supply Chain Associates]

3.7 Does your company have a Time-Bound Plan to only use RSPO certified palm oil and oil palm products in the goods you manufacture on behalf of other companies?

[This question is not applicable to RSPO Supply Chain Associates]

Trademark Related

4.1 Do you use or plan to use the RSPO Trademark on your own brand of products?

No

Please explain why

Awaiting for us to be able change from buying RSPO MB to buy all ingrediens (uses raw materials) of the status SG before use of RSPO Trademark for the finished products.

Actions for Next Reporting Period

5.1 Outline actions that you will take in the coming year to promote the use of RSPO certified sustainable palm oil and oil palm products along the supply chain

Constantly work to change all ingredients for the status SG to meet the demands from our customers.

Reasons for Non-Disclosure of Information

6.1 If you have not disclosed any of the above information, please indicate the reasons why

Data Unknown

- Others:

--

Application of Principles & Criteria for all members sectors

7.1 Related to your sourcing, do you have (a) policy/ies, that are in line with the RSPO P&C such as:

[This question is not applicable to RSPO Supply Chain Associates]

7.2 What best practice guidelines or information has your organization provided in the past year to facilitate the uptake of RSPO certified sustainable palm oil and oil palm products? What languages are these guidelines available in?

[This question is not applicable to RSPO Supply Chain Associates]

7.3 Your answers above indicate that you are not yet using 100% RSPO certified palm oil and oil palm products. Do you have plans to immediately cover the gap using Book & Claim?

[This question is not applicable to RSPO Supply Chain Associates]

GHG Footprint

8.1 Are you currently reporting any GHG footprint?

No

Please explain why

No

Support for Smallholders

9.1 Are you currently supporting any independent smallholder groups?

No

Do you have any future plans to support independent smallholders?

No

Challenges

1 What significant economic, social or environmental obstacles have you encountered in the production, procurement, use and/or promotion of CSPO and what efforts did you make to mitigate or resolve them?

Difficulties in changing from MB to SG as not always available.

2 In addition to the actions already reported in this ACOP how has your organization supported the vision of RSPO to transform markets in other ways? (e.g. Funding; Engagement with key stakeholders; Business to business education/outreach)

We meet the customers demand in supporting the use of certified palm products.

3 File -Please attach or add links to any other information from your organisation on your policies and actions on palm oil (EG: sustainability reports, policies, other public information)

- No files were uploaded
-

Particulars

About Your Organisation

1.1 Name of your organization

Changzhou Youlei Dairy Co., Ltd.

1.2 What are the main activity(ies) of your organisation?

- Oil Palm Growers
 - Palm Oil Processors and/or Traders
 - Consumer Goods Manufacturers
 - Retailers
 - Banks and Investors
 - Social or Development Organisations (Non Governmental Organisations)
 - Environmental or Nature Conservation Organisations (Non Governmental Organisations)
 - Affiliate Members
 - Supply Chain Associate
-

1.3 Membership number

9-1959-17-000-00

1.4 Membership category

Associate

1.5 Membership sector

Supply Chain Associate

Supply Chain Associate

ACOP reporting for Supply Chain Associate members is voluntary but the RSPO is keen to understand more about your activities so you are encouraged to report

Palm Oil Processors and Traders**Operational Profile****1.1 Please state your main activity(ies) within the supply chain**

- Refiner of CPO and CPKO
- Post-refinery processor
- Trader with physical possession
- Trader without physical possession
- Kernel Crusher
- Food and non-food ingredients producer
- Power, energy and bio-fuel
- Animal feed producer
- Producer of oleochemicals
- Distributor and wholesaler
- Other

Palm Oil and Certified Sustainable Palm Oil Use**2.1 Please include details of all operations using palm oil majority owned and/or managed by the member and/or related entities****2.1.1 In which markets do you sell goods containing palm oil and oil palm products?**

- China

2.2 Volumes of palm oil and oil palm products**2.2.1 Total volume of crude and refined Palm Oil handled/traded/processed in the year**

350.00 Tonnes

2.2.2 Total volume of crude and refined palm kernel oil handled/traded/processed in the year

--

2.2.3 Total volume of Palm Kernel Expeller handled/traded/processed in the year

--

2.2.4 Total volume of other palm-based derivatives and fractions handled/traded/processed in the year

--

2.2.5 Total volume of all palm oil and oil palm products handled/traded/processed in the year

350.00 Tonnes

2.3 Volumes of palm oil and oil palm products certified**2.3.1 Volume handled/traded/processed in the year that is RSPO-certified (Tonnes):**

Description	Refined/CPO	PKO	PKE	Palm-based derivatives and fractions
2.3.1.1 Book and Claim from Mill / Crusher	336.00			
2.3.1.2 Book and Claim from Independent Smallholder				
2.3.1.3 Mass Balance				
2.3.1.4 Segregated				
2.3.1.5 Identity Preserved				
2.3.1.6 Total volume	336.00	-	-	-

2.3.2 How much RSPO certified products have you sold as certified (tonnes)

Description	Refined/CPO	PKO	PKE	All other palm-based derivatives and fractions
2.3.2.1 Book and Claim	-	-	-	-
2.3.2.2 Mass Balance	-	-	-	-
2.3.2.3 Segregated	-	-	-	-
2.3.2.4 Identity Preserved	-	-	-	-
2.3.2.5 Total volume	-	-	-	-

2.3.3 How much RSPO certified products have you sold under other schemes (tonnes)

--

2.3.4 How much RSPO certified products have you sold as conventional (tonnes)

--

2.4 Total annual crude, refined palm kernel oil and derivatives production (only if applicable)

0 Tonnes

2.5 What is the percentage of Certified Sustainable Palm Oil in the total palm oil sold by your company in the following regions:**2.5.1 Africa**

--

2.5.2 Australasia

--

2.5.3 Europe (incl.Russia)

--

2.5.4 North America

--

2.5.5 South America

--

2.5.6 Middle East

--

2.5.7 China

--

2.5.8 India

--

2.5.9 Indonesia

--

2.5.10 Malaysia

--

2.5.11 Asia

--

Time-Bound Plan**3.1 Year of first supply chain certification (planned or achieved)***[This question is not applicable to RSPO Supply Chain Associates]***3.2 Year expected to/or started to handle/trade/process any RSPO-certified palm oil and oil palm products***[This question is not applicable to RSPO Supply Chain Associates]***3.3 Year expected to achieve 100% RSPO certification of all palm product processing facilities****[This question is not applicable to RSPO Supply Chain Associates]***3.4 Year expected to only handle/trade/process 100% RSPO-certified palm oil and oil palm products***[This question is not applicable to RSPO Supply Chain Associates]***3.5 Which countries that your organization operates in do the above own-brand commitments cover?***[This question is not applicable to RSPO Supply Chain Associates]***3.6 How do you proactively promote RSPO and RSPO certified sustainable palm oil and oil palm products to your customers?***[This question is not applicable to RSPO Supply Chain Associates]***Trademark Use****4.1 Do you use or plan to use the RSPO trademark on your own brand products?**

No

If target has not been met, please explain why:

No need

Actions for Next Reporting Period

5.1 Outline actions that you will take in the coming year to promote the use of RSPO certified sustainable palm oil and oil palm products along the supply chain

Reasons for Non-Disclosure of Information

6.1 If you have not disclosed any of the above information please indicate the reasons why

unknown

Application of Principles & Criteria for all members sectors

7.1 Do you have organizational policies that are in line with the RSPO P&C, such as:

[This question is not applicable to RSPO Supply Chain Associates]

7.2 What best practice guidelines or information has your organization provided in the past year to facilitate the uptake of RSPO certified sustainable palm oil and oil palm products? What languages are these guidelines available in?

[This question is not applicable to RSPO Supply Chain Associates]

7.3. Your answers above indicate that you are not yet using 100% RSPO certified palm oil and oil palm products. Do you have plans to immediately cover the gap using Book & Claim?

No

Please explain why:

--

GHG Footprint

8.1 Are you currently reporting any GHG footprint?

No

Please state if you have any future plans to do so?

none

Support for Smallholders

9.1 Are you currently supporting any independent smallholder groups?

No

Do you have any future plans to support independent smallholders?

No

Challenges

1 What significant economic, social or environmental obstacles have you encountered in the production, procurement, use and/or promotion of CSPO and what efforts did you make to mitigate or resolve them?

no

2 In addition to the actions already reported in this ACOP how has your organization supported the vision of RSPO to transform markets in other ways? (e.g. Funding; Engagement with key stakeholders; Business to business education/outreach)

no

3 File -Please attach or add links to any other information from your organisation on your policies and actions on palm oil (EG: sustainability reports, policies, other public information)

- No files were uploaded
-

Particulars

About Your Organisation

1.1 Name of your organization

Charkit Chemical Company LLC

1.2 What are the main activity(ies) of your organisation?

- Oil Palm Growers
 - Palm Oil Processors and/or Traders
 - Consumer Goods Manufacturers
 - Retailers
 - Banks and Investors
 - Social or Development Organisations (Non Governmental Organisations)
 - Environmental or Nature Conservation Organisations (Non Governmental Organisations)
 - Affiliate Members
 - Supply Chain Associate
-

1.3 Membership number

9-2346-18-000-00

1.4 Membership category

Associate

1.5 Membership sector

Supply Chain Associate

Supply Chain Associate

ACOP reporting for Supply Chain Associate members is voluntary but the RSPO is keen to understand more about your activities so you are encouraged to report

Retailers

Operational Profile

1.1 Please state your main activities within the palm oil supply chain. Tick all that apply:

- Wholesaler
- Retail
- Food service providers
- Own-brand
- Third party brands
- Biofuels
- Other

Operations and Certification Progress

2.1 In which markets where you operate do you sell goods containing palm oil and oil palm products?

[This question is not applicable to RSPO Supply Chain Associates]

2.5 Total volume of all palm oil and oil palm products in the goods sold in the year:

2.2.1 Total volume of Refined /Crude Palm Oil in the goods sold in the year

0.00 Tonnes

2.2.2 Total volume of Crude and Refined Palm Kernel Oil in the goods sold in the year

0.00 Tonnes

2.2.3 Total volume of Palm Kernel Expeller sold in the year

0.00 Tonnes

2.2.4 Total volume of other Palm-based Derivatives and Fractions used in the year

0.00 Tonnes

2.2.5 Total volume of all palm oil and oil palm products in the goods sold in the year

0.00 Tonnes

2.3 Volume of palm oil and oil palm products used in the year, in your own brand of products, that are RSPO-certified

No	Description	Crude and Refined Palm Oil (Tonnes)	Crude and Refined Palm Kernel Oil (Tonnes)	Palm Kernel Expeller (Tonnes)	Other palm-based derivatives and fractions (Tonnes)
2.3.1	Book and Claim from Mill / Crusher				
2.3.2	Book and Claim from Independent Smallholder				
2.3.3	Mass Balance				
2.3.4	Segregated				
2.3.5	Identity Preserved				
2.3.6	Total volume				

2.4 Volume of RSPO certified sustainable palm oil and oil palm products purchased from other RSPO certified companies (tonnes)

No	Description	Crude and Refined Palm Oil (Tonnes)	Crude and Refined Palm Kernel Oil (Tonnes)	Palm Kernel Expeller (Tonnes)	Other palm-based derivatives and fractions (Tonnes)
2.4.1	Book and Claim from Mill / Crusher				
2.4.2	Book and Claim from Independent Smallholder				
2.4.3	Mass Balance				
2.4.4	Segregated				
2.4.5	Identity Preserved				
2.4.6	Total volume				

2.5 What is the percentage of RSPO certified sustainable palm oil and oil palm products in the total volume handled by your company in the following regions:

- 2.5.1 Africa --%
- 2.5.2 Australasia --%
- 2.5.3 Europe (incl. Russia) --%
- 2.5.4 North America --%
- 2.5.5 South America --%
- 2.5.6 Middle East --%
- 2.5.7 China --%
- 2.5.8 India --%
- 2.5.9 Indonesia --%
- 2.5.10 Malaysia --%
- 2.5.11 Rest of Asia --%

Time-Bound Plan

3.1 Year expected to start (or year started) using RSPO certified sustainable palm oil and oil palm products, in your own brand of products

[This question is not applicable to RSPO Supply Chain Associates]

3.1.1 Referring to 3.1, in which markets you operate do these commitments cover?

[This question is not applicable to RSPO Supply Chain Associates]

3.2 Year expected to be (or already) using 100% RSPO certified sustainable palm oil and oil palm products from any supply chain option in your own brand products

[This question is not applicable to RSPO Supply Chain Associates]

3.3 Year expected to be using 100% RSPO certified sustainable palm oil and oil palm products from physical supply chains (Identity Preserved, Segregated and/or Mass Balance) in your own brand products

[This question is not applicable to RSPO Supply Chain Associates]

3.4 Referring to 3.2 and 3.3, in which markets where you operate, do these commitments cover?

[This question is not applicable to RSPO Supply Chain Associates]

3.5 Does your company have a Time-Bound Plan to require the use of RSPO certified palm oil and oil palm products in the products you sell on behalf of other companies brands?

[This question is not applicable to RSPO Supply Chain Associates]

Trademark Related

4.1 Do you use or plan to use the RSPO Trademark on your own brand products?

Yes

4.2 Please state for which product range(s) and markets you intend to apply the Trademark and when you plan to start

Palm Oil for cosmetic use

Actions for Next Reporting Period

5.1 Outline actions that you will take in the coming year to promote the use of RSPO certified sustainable palm oil and oil palm products along the supply chain

Charkit will only buy from RSPO certified suppliers and will inquire about RSPO status for any potential customers.

Reasons for Non-Disclosure of Information

6.1 If you have not disclosed any of the above information, please indicate the reasons why

Unknown

Application of Principles & Criteria for all members sectors

7.1 Do you have organizational policies that are in line with the RSPO P&C, such as:

[This question is not applicable to RSPO Supply Chain Associates]

7.2 What best practice guidelines or information has your organisation provided in the past year, to facilitate the uptake of RSPO certified sustainable palm oil and oil palm products? What languages are these guidelines available in?

Comment:

[This question is not applicable to RSPO Supply Chain Associates]

GHG Footprint

8.1 Are you currently reporting any GHG footprint?

No

Please state if you have any future plans to do so?

no

Support Smallholders

9.1 Are you currently supporting any independent smallholder groups?

No

Do you have any future plans to support independent smallholders?

No

Challenges

1 What significant economic, social or environmental obstacles have you encountered in the production, procurement, use and/or promotion of CSPO and what efforts did you make to mitigate or resolve them?

None

2 In addition to the actions already reported in this ACOP how has your organization supported the vision of RSPO to transform markets in other ways? (e.g. Funding; Engagement with key stakeholders; Business to business education/outreach)

We audit our suppliers and request documentation for everything.

3 File -Please attach or add links to any other information from your organisation on your policies and actions on palm oil (EG: sustainability reports, policies, other public information)

- No files were uploaded
-

Particulars**About Your Organisation****1.1 Name of your organization**

CHEMEN CORPORATION LIMITED

1.2 What are the main activity(ies) of your organisation?

- Oil Palm Growers
 - Palm Oil Processors and/or Traders
 - Consumer Goods Manufacturers
 - Retailers
 - Banks and Investors
 - Social or Development Organisations (Non Governmental Organisations)
 - Environmental or Nature Conservation Organisations (Non Governmental Organisations)
 - Affiliate Members
 - Supply Chain Associate
-

1.3 Membership number

9-2077-17-000-00

1.4 Membership category

Associate

1.5 Membership sector

Supply Chain Associate

Supply Chain Associate

ACOP reporting for Supply Chain Associate members is voluntary but the RSPO is keen to understand more about your activities so you are encouraged to report

Palm Oil Processors and Traders**Operational Profile****1.1 Please state your main activity(ies) within the supply chain**

- Refiner of CPO and CPKO
- Post-refinery processor
- Trader with physical possession
- Trader without physical possession
- Kernel Crusher
- Food and non-food ingredients producer
- Power, energy and bio-fuel
- Animal feed producer
- Producer of oleochemicals
- Distributor and wholesaler
- Other

Palm Oil and Certified Sustainable Palm Oil Use**2.1 Please include details of all operations using palm oil majority owned and/or managed by the member and/or related entities****2.1.1 In which markets do you sell goods containing palm oil and oil palm products?**

- United Kingdom

2.2 Volumes of palm oil and oil palm products**2.2.1 Total volume of crude and refined Palm Oil handled/traded/processed in the year**

--

2.2.2 Total volume of crude and refined palm kernel oil handled/traded/processed in the year

--

2.2.3 Total volume of Palm Kernel Expeller handled/traded/processed in the year

--

2.2.4 Total volume of other palm-based derivatives and fractions handled/traded/processed in the year

32.10 Tonnes

2.2.5 Total volume of all palm oil and oil palm products handled/traded/processed in the year

32.10 Tonnes

2.3 Volumes of palm oil and oil palm products certified**2.3.1 Volume handled/traded/processed in the year that is RSPO-certified (Tonnes):**

Description	Refined/CPO	PKO	PKE	Palm-based derivatives and fractions
2.3.1.1 Book and Claim from Mill / Crusher				
2.3.1.2 Book and Claim from Independent Smallholder				
2.3.1.3 Mass Balance				
2.3.1.4 Segregated				32.10
2.3.1.5 Identity Preserved				
2.3.1.6 Total volume	-	-	-	32.10

2.3.2 How much RSPO certified products have you sold as certified (tonnes)

Description	Refined/CPO	PKO	PKE	All other palm-based derivatives and fractions
2.3.2.1 Book and Claim	-	-	-	-
2.3.2.2 Mass Balance	-	-	-	-
2.3.2.3 Segregated	-	-	-	-
2.3.2.4 Identity Preserved	-	-	-	-
2.3.2.5 Total volume	-	-	-	-

2.3.3 How much RSPO certified products have you sold under other schemes (tonnes)

--

2.3.4 How much RSPO certified products have you sold as conventional (tonnes)

--

2.4 Total annual crude, refined palm kernel oil and derivatives production (only if applicable)

0 Tonnes

2.5 What is the percentage of Certified Sustainable Palm Oil in the total palm oil sold by your company in the following regions:**2.5.1 Africa**

--

2.5.2 Australasia

--

2.5.3 Europe (incl.Russia)
100%

2.5.4 North America
--

2.5.5 South America
--

2.5.6 Middle East
--

2.5.7 China
--

2.5.8 India
--

2.5.9 Indonesia
--

2.5.10 Malaysia
--

2.5.11 Asia
--

Time-Bound Plan

3.1 Year of first supply chain certification (planned or achieved)

[This question is not applicable to RSPO Supply Chain Associates]

3.2 Year expected to/or started to handle/trade/process any RSPO-certified palm oil and oil palm products

[This question is not applicable to RSPO Supply Chain Associates]

3.3 Year expected to achieve 100% RSPO certification of all palm product processing facilities*

[This question is not applicable to RSPO Supply Chain Associates]

3.4 Year expected to only handle/trade/process 100% RSPO-certified palm oil and oil palm products

[This question is not applicable to RSPO Supply Chain Associates]

3.5 Which countries that your organization operates in do the above own-brand commitments cover?

[This question is not applicable to RSPO Supply Chain Associates]

3.6 How do you proactively promote RSPO and RSPO certified sustainable palm oil and oil palm products to your customers?

[This question is not applicable to RSPO Supply Chain Associates]

Trademark Use

4.1 Do you use or plan to use the RSPO trademark on your own brand products?

No

If target has not been met, please explain why:

Not required

Actions for Next Reporting Period

5.1 Outline actions that you will take in the coming year to promote the use of RSPO certified sustainable palm oil and oil palm products along the supply chain

Reasons for Non-Disclosure of Information

6.1 If you have not disclosed any of the above information please indicate the reasons why

unknown

Application of Principles & Criteria for all members sectors

7.1 Do you have organizational policies that are in line with the RSPO P&C, such as:

[This question is not applicable to RSPO Supply Chain Associates]

7.2 What best practice guidelines or information has your organization provided in the past year to facilitate the uptake of RSPO certified sustainable palm oil and oil palm products? What languages are these guidelines available in?

[This question is not applicable to RSPO Supply Chain Associates]

GHG Footprint

8.1 Are you currently reporting any GHG footprint?

No

Please state if you have any future plans to do so?

At this moment, No plan.

Support for Smallholders

9.1 Are you currently supporting any independent smallholder groups?

No

Do you have any future plans to support independent smallholders?

No

Challenges

1 What significant economic, social or environmental obstacles have you encountered in the production, procurement, use and/or promotion of CSPO and what efforts did you make to mitigate or resolve them?

2 In addition to the actions already reported in this ACOP how has your organization supported the vision of RSPO to transform markets in other ways? (e.g. Funding; Engagement with key stakeholders; Business to business education/outreach)

3 File -Please attach or add links to any other information from your organisation on your policies and actions on palm oil (EG: sustainability reports, policies, other public information)

- No files were uploaded
-

Particulars

About Your Organisation

1.1 Name of your organization

Chocolats Halba, Division der Coop, Basel

1.2 What are the main activity(ies) of your organisation?

- Oil Palm Growers
 - Palm Oil Processors and/or Traders
 - Consumer Goods Manufacturers
 - Retailers
 - Banks and Investors
 - Social or Development Organisations (Non Governmental Organisations)
 - Environmental or Nature Conservation Organisations (Non Governmental Organisations)
 - Affiliate Members
 - Supply Chain Associate
-

1.3 Membership number

9-0459-14-000-00

1.4 Membership category

Associate

1.5 Membership sector

Supply Chain Associate

Supply Chain Associate

ACOP reporting for Supply Chain Associate members is voluntary but the RSPO is keen to understand more about your activities so you are encouraged to report

Consumer Goods Manufacturers

Operational Profile

1.1 Please state what your main activity(ies) is/are within manufacturing

- End-product manufacturer
- Food Goods
- Own-brand-Manufacturer
- Manufacturing on behalf of other third party brands

Operations and Certification Progress

2.1 Please include details of all operations using palm oil, majority owned and/or managed by the member and/or related entities

2.1.1 In which markets where you operate, do you manufacture goods with palm oil and oil palm products?

- Switzerland

2.1.2 In which markets where you operate, do you calculate how much palm oil and oil palm product there is in the goods you manufacture?

- Switzerland

2.2 Volumes of palm oil and oil palm products (Tonnes)

2.2.1 Total volume of Crude and Refined Palm Oil used in the year (Tonnes)

53

2.2.2 Total volume of Crude and Refined Palm Kernel Oil used in the year (Tonnes)

150

2.2.3 Total volume of Palm Kernel Expeller used in the year (Tonnes)

--

2.2.4 Total volume of other palm-based Derivatives and Fractions used in the year (Tonnes)

--

2.2.5 Total volume of all palm oil and oil palm products used in the year (Tonnes)

203

2.3 Volume of palm oil and oil palm products used in the year in your own brand products that are RSPO-certified (in tonnes):

Description	Crude and Refined Palm Oil	Crude and Refined Palm Kernel Oil	Palm Kernel Expeller	Other palm-based derivatives and fractions
2.3.1 Book and Claim from Mill / Crusher*	-	-	-	-
2.3.2 Book and Claim from Independent Smallholder*	-	-	-	-
2.3.3 Mass Balance	-	-	-	-
2.3.4 Segregated	3.80	3.34	-	-
2.3.5 Identity Preserved	-	-	-	-
2.3.6 Total volume	3.80	3.34	-	-

2.4 Volume of RSPO certified sustainable palm oil and oil palm products sold to other RSPO certified companies ? (in tonnes)

Description	Crude and Refined Palm Oil	Crude and Refined Palm Kernel Oil	Palm Kernel Expeller	Other palm-based derivatives and fractions
2.4.1 Book and Claim from Mill / Crusher	-	-	-	-
2.4.2 Book and Claim from Independent Smallholder	-	-	-	-
2.4.3 Mass Balance	-	-	-	-
2.4.4 Segregated	-	-	-	-
2.4.5 Identity Preserved	-	-	-	-
2.4.6 Total volume	-	-	-	-

2.5 What is the percentage of RSPO Certified Sustainable Palm Oil in the total palm oil used by your company in the following regions:

2.5.1 Africa	--
2.5.2 Australasia	--
2.5.3 China	--
2.5.4 Europe (incl.Russia)	100%
2.5.5 India	--
2.5.6 North America	--
2.5.7 South America	--
2.5.8 Indonesia	--
2.5.9 Malaysia	--
2.5.10 Middle East	--
2.5.11 Rest of Asia	--

Time-Bound Plan

3.1 Date of first supply chain certification (planned or achieved)

[This question is not applicable to RSPO Supply Chain Associates]

3.2 Date expected to/or started to use any RSPO certified sustainable palm oil and oil palm products in your own brand products

[This question is not applicable to RSPO Supply Chain Associates]

3.2.1 Referring to 3.2, in which markets where you operate do these commitments cover?

[This question is not applicable to RSPO Supply Chain Associates]

3.3 Date expected to be using 100% RSPO certified sustainable palm oil and oil palm products from any supply chain option in your own brand products

[This question is not applicable to RSPO Supply Chain Associates]

3.4 Date expected to be using 100% RSPO certified sustainable palm oil and oil palm products from physical supply chains (Identity Preserved, Segregated and/or Mass Balance) in your own brand products

[This question is not applicable to RSPO Supply Chain Associates]

3.5 Referring to 3.3 and 3.4, In which markets where you operate do these commitments cover?

[This question is not applicable to RSPO Supply Chain Associates]

3.6 Does your company use RSPO certified sustainable palm oil and oil palm products in goods you manufacture on behalf of other companies?

[This question is not applicable to RSPO Supply Chain Associates]

3.7 Does your company have a Time-Bound Plan to only use RSPO certified palm oil and oil palm products in the goods you manufacture on behalf of other companies?

[This question is not applicable to RSPO Supply Chain Associates]

Trademark Related

4.1 Do you use or plan to use the RSPO Trademark on your own brand of products?

No

Please explain why

Our mother company (Coop) decided not to use the RSPO Trademark on their/our products.

Actions for Next Reporting Period

5.1 Outline actions that you will take in the coming year to promote the use of RSPO certified sustainable palm oil and oil palm products along the supply chain

None

Reasons for Non-Disclosure of Information

6.1 If you have not disclosed any of the above information, please indicate the reasons why

Other

- Others:

-

Application of Principles & Criteria for all members sectors

7.1 Related to your sourcing, do you have (a) policy/ies, that are in line with the RSPO P&C such as:

[This question is not applicable to RSPO Supply Chain Associates]

7.2 What best practice guidelines or information has your organization provided in the past year to facilitate the uptake of RSPO certified sustainable palm oil and oil palm products? What languages are these guidelines available in?

[This question is not applicable to RSPO Supply Chain Associates]

7.3 Your answers above indicate that you are not yet using 100% RSPO certified palm oil and oil palm products. Do you have plans to immediately cover the gap using Book & Claim?

[This question is not applicable to RSPO Supply Chain Associates]

GHG Footprint

8.1 Are you currently reporting any GHG footprint?

Yes

Related link:

http://sustainability.chocolatshalba.ch/fileadmin/user_upload/redakteure/pdf/ChocolatsHalba_NHB_2016_171025_DE.pdf

Support for Smallholders

9.1 Are you currently supporting any independent smallholder groups?

No

Do you have any future plans to support independent smallholders?

No

Challenges

1 What significant economic, social or environmental obstacles have you encountered in the production, procurement, use and/or promotion of CSPO and what efforts did you make to mitigate or resolve them?

We experienced the biggest challenge when IOI certification was suspended. We had to find new suppliers and had higher costs than before.

2 In addition to the actions already reported in this ACOP how has your organization supported the vision of RSPO to transform markets in other ways? (e.g. Funding; Engagement with key stakeholders; Business to business education/outreach)

We show our engagement to RSPO on our Webpage.

3 File -Please attach or add links to any other information from your organisation on your policies and actions on palm oil (EG: sustainability reports, policies, other public information)

- No files were uploaded

Link: <http://chocolatshalba.ch/de/startseite.html>

Particulars

About Your Organisation

1.1 Name of your organization

Chronology s.r.o.

1.2 What are the main activity(ies) of your organisation?

- Oil Palm Growers
 - Palm Oil Processors and/or Traders
 - Consumer Goods Manufacturers
 - Retailers
 - Banks and Investors
 - Social or Development Organisations (Non Governmental Organisations)
 - Environmental or Nature Conservation Organisations (Non Governmental Organisations)
 - Affiliate Members
 - Supply Chain Associate
-

1.3 Membership number

9-2020-17-000-00

1.4 Membership category

Associate

1.5 Membership sector

Supply Chain Associate

Supply Chain Associate

ACOP reporting for Supply Chain Associate members is voluntary but the RSPO is keen to understand more about your activities so you are encouraged to report

Retailers**Operational Profile**

1.1 Please state your main activities within the palm oil supply chain. Tick all that apply:

- Wholesaler
 Retail
 Food service providers
 Own-brand
 Third party brands
 Biofuels
 Other:
distributor of active ingredients for cosmetic and food industry

Operations and Certification Progress

2.1 In which markets where you operate do you sell goods containing palm oil and oil palm products?

[This question is not applicable to RSPO Supply Chain Associates]

2.5 Total volume of all palm oil and oil palm products in the goods sold in the year:

2.2.1 Total volume of Refined /Crude Palm Oil in the goods sold in the year

0.00 Tonnes

2.2.2 Total volume of Crude and Refined Palm Kernel Oil in the goods sold in the year

0.00 Tonnes

2.2.3 Total volume of Palm Kernel Expeller sold in the year

0.00 Tonnes

2.2.4 Total volume of other Palm-based Derivatives and Fractions used in the year

0.00 Tonnes

2.2.5 Total volume of all palm oil and oil palm products in the goods sold in the year

0.00 Tonnes

2.3 Volume of palm oil and oil palm products used in the year, in your own brand of products, that are RSPO-certified

No	Description	Crude and Refined Palm Oil (Tonnes)	Crude and Refined Palm Kernel Oil (Tonnes)	Palm Kernel Expeller (Tonnes)	Other palm-based derivatives and fractions (Tonnes)
2.3.1	Book and Claim from Mill / Crusher				
2.3.2	Book and Claim from Independent Smallholder				
2.3.3	Mass Balance				
2.3.4	Segregated				
2.3.5	Identity Preserved				
2.3.6	Total volume				

2.4 Volume of RSPO certified sustainable palm oil and oil palm products purchased from other RSPO certified companies (tonnes)

No	Description	Crude and Refined Palm Oil (Tonnes)	Crude and Refined Palm Kernel Oil (Tonnes)	Palm Kernel Expeller (Tonnes)	Other palm-based derivatives and fractions (Tonnes)
2.4.1	Book and Claim from Mill / Crusher				
2.4.2	Book and Claim from Independent Smallholder				
2.4.3	Mass Balance				
2.4.4	Segregated				
2.4.5	Identity Preserved				
2.4.6	Total volume				

2.5 What is the percentage of RSPO certified sustainable palm oil and oil palm products in the total volume handled by your company in the following regions:

- 2.5.1 Africa --%
- 2.5.2 Australasia --%
- 2.5.3 Europe (incl. Russia) --%
- 2.5.4 North America --%
- 2.5.5 South America --%
- 2.5.6 Middle East --%
- 2.5.7 China --%
- 2.5.8 India --%
- 2.5.9 Indonesia --%
- 2.5.10 Malaysia --%
- 2.5.11 Rest of Asia --%

Time-Bound Plan

3.1 Year expected to start (or year started) using RSPO certified sustainable palm oil and oil palm products, in your own brand of products

[This question is not applicable to RSPO Supply Chain Associates]

3.1.1 Referring to 3.1, in which markets you operate do these commitments cover?

[This question is not applicable to RSPO Supply Chain Associates]

3.2 Year expected to be (or already) using 100% RSPO certified sustainable palm oil and oil palm products from any supply chain option in your own brand products

[This question is not applicable to RSPO Supply Chain Associates]

3.3 Year expected to be using 100% RSPO certified sustainable palm oil and oil palm products from physical supply chains (Identity Preserved, Segregated and/or Mass Balance) in your own brand products

[This question is not applicable to RSPO Supply Chain Associates]

3.4 Referring to 3.2 and 3.3, in which markets where you operate, do these commitments cover?

[This question is not applicable to RSPO Supply Chain Associates]

3.5 Does your company have a Time-Bound Plan to require the use of RSPO certified palm oil and oil palm products in the products you sell on behalf of other companies brands?

[This question is not applicable to RSPO Supply Chain Associates]

Trademark Related

4.1 Do you use or plan to use the RSPO Trademark on your own brand products?

No

4.2 Please explain why

Actions for Next Reporting Period

5.1 Outline actions that you will take in the coming year to promote the use of RSPO certified sustainable palm oil and oil palm products along the supply chain

Reasons for Non-Disclosure of Information

6.1 If you have not disclosed any of the above information, please indicate the reasons why

Unknown

Application of Principles & Criteria for all members sectors

7.1 Do you have organizational policies that are in line with the RSPO P&C, such as:

[This question is not applicable to RSPO Supply Chain Associates]

7.2 What best practice guidelines or information has your organisation provided in the past year, to facilitate the uptake of RSPO certified sustainable palm oil and oil palm products? What languages are these guidelines available in?

Comment:

[This question is not applicable to RSPO Supply Chain Associates]

GHG Footprint

8.1 Are you currently reporting any GHG footprint?

No

Please state if you have any future plans to do so?

?

Support Smallholders

9.1 Are you currently supporting any independent smallholder groups?

No

Do you have any future plans to support independent smallholders?

No

Challenges

1 What significant economic, social or environmental obstacles have you encountered in the production, procurement, use and/or promotion of CSPO and what efforts did you make to mitigate or resolve them?

2 In addition to the actions already reported in this ACOP how has your organization supported the vision of RSPO to transform markets in other ways? (e.g. Funding; Engagement with key stakeholders; Business to business education/outreach)

3 File -Please attach or add links to any other information from your organisation on your policies and actions on palm oil (EG: sustainability reports, policies, other public information)

- No files were uploaded
-

Particulars

About Your Organisation

1.1 Name of your organization

Cinnaroll Bakeries Limited

1.2 What are the main activity(ies) of your organisation?

- Oil Palm Growers
 - Palm Oil Processors and/or Traders
 - Consumer Goods Manufacturers
 - Retailers
 - Banks and Investors
 - Social or Development Organisations (Non Governmental Organisations)
 - Environmental or Nature Conservation Organisations (Non Governmental Organisations)
 - Affiliate Members
 - Supply Chain Associate
-

1.3 Membership number

9-2225-17-000-00

1.4 Membership category

Associate

1.5 Membership sector

Supply Chain Associate

Supply Chain Associate

ACOP reporting for Supply Chain Associate members is voluntary but the RSPO is keen to understand more about your activities so you are encouraged to report

Consumer Goods Manufacturers**Operational Profile**

1.1 Please state what your main activity(ies) is/are within manufacturing

- Food Goods

Operations and Certification Progress

2.1 Please include details of all operations using palm oil, majority owned and/or managed by the member and/or related entities

2.1.1 In which markets where you operate, do you manufacture goods with palm oil and oil palm products?

- Canada

2.1.2 In which markets where you operate, do you calculate how much palm oil and oil palm product there is in the goods you manufacture?

- Canada

2.2 Volumes of palm oil and oil palm products (Tonnes)

2.2.1 Total volume of Crude and Refined Palm Oil used in the year (Tonnes)

169

2.2.2 Total volume of Crude and Refined Palm Kernel Oil used in the year (Tonnes)

--

2.2.3 Total volume of Palm Kernel Expeller used in the year (Tonnes)

--

2.2.4 Total volume of other palm-based Derivatives and Fractions used in the year (Tonnes)

--

2.2.5 Total volume of all palm oil and oil palm products used in the year (Tonnes)

169

2.3 Volume of palm oil and oil palm products used in the year in your own brand products that are RSPO-certified (in tonnes):

Description	Crude and Refined Palm Oil	Crude and Refined Palm Kernel Oil	Palm Kernel Expeller	Other palm-based derivatives and fractions
2.3.1 Book and Claim from Mill / Crusher*	-	-	-	-
2.3.2 Book and Claim from Independent Smallholder*	-	-	-	-
2.3.3 Mass Balance	-	-	-	-
2.3.4 Segregated	-	-	-	-
2.3.5 Identity Preserved	-	-	-	-
2.3.6 Total volume	-	-	-	-

2.4 Volume of RSPO certified sustainable palm oil and oil palm products sold to other RSPO certified companies (in tonnes)

Description	Crude and Refined Palm Oil	Crude and Refined Palm Kernel Oil	Palm Kernel Expeller	Other palm-based derivatives and fractions
2.4.1 Book and Claim from Mill / Crusher	-	-	-	-
2.4.2 Book and Claim from Independent Smallholder	-	-	-	-
2.4.3 Mass Balance	-	-	-	-
2.4.4 Segregated	-	-	-	-
2.4.5 Identity Preserved	-	-	-	-
2.4.6 Total volume	-	-	-	-

2.5 What is the percentage of RSPO Certified Sustainable Palm Oil in the total palm oil used by your company in the following regions:

2.5.1 Africa	--
2.5.2 Australasia	--
2.5.3 China	--
2.5.4 Europe (incl.Russia)	--
2.5.5 India	--
2.5.6 North America	100%
2.5.7 South America	--
2.5.8 Indonesia	--
2.5.9 Malaysia	--
2.5.10 Middle East	--
2.5.11 Rest of Asia	--

Time-Bound Plan**3.1 Date of first supply chain certification (planned or achieved)**

[This question is not applicable to RSPO Supply Chain Associates]

3.2 Date expected to/or started to use any RSPO certified sustainable palm oil and oil palm products in your own brand products

[This question is not applicable to RSPO Supply Chain Associates]

3.2.1 Referring to 3.2, in which markets where you operate do these commitments cover?

[This question is not applicable to RSPO Supply Chain Associates]

3.3 Date expected to be using 100% RSPO certified sustainable palm oil and oil palm products from any supply chain option in your own brand products

[This question is not applicable to RSPO Supply Chain Associates]

3.4 Date expected to be using 100% RSPO certified sustainable palm oil and oil palm products from physical supply chains (Identity Preserved, Segregated and/or Mass Balance) in your own brand products

[This question is not applicable to RSPO Supply Chain Associates]

3.5 Referring to 3.3 and 3.4, In which markets where you operate do these commitments cover?

[This question is not applicable to RSPO Supply Chain Associates]

3.6 Does your company use RSPO certified sustainable palm oil and oil palm products in goods you manufacture on behalf of other companies?

[This question is not applicable to RSPO Supply Chain Associates]

3.7 Does your company have a Time-Bound Plan to only use RSPO certified palm oil and oil palm products in the goods you manufacture on behalf of other companies?

[This question is not applicable to RSPO Supply Chain Associates]

Trademark Related

4.1 Do you use or plan to use the RSPO Trademark on your own brand of products?

No

Please explain why

--

Actions for Next Reporting Period

5.1 Outline actions that you will take in the coming year to promote the use of RSPO certified sustainable palm oil and oil palm products along the supply chain

Reasons for Non-Disclosure of Information

6.1 If you have not disclosed any of the above information, please indicate the reasons why

Data Unknown

- Others:

--

Application of Principles & Criteria for all members sectors

7.1 Related to your sourcing, do you have (a) policy/ies, that are in line with the RSPO P&C such as:

[This question is not applicable to RSPO Supply Chain Associates]

7.2 What best practice guidelines or information has your organization provided in the past year to facilitate the uptake of RSPO certified sustainable palm oil and oil palm products? What languages are these guidelines available in?

[This question is not applicable to RSPO Supply Chain Associates]

7.3 Your answers above indicate that you are not yet using 100% RSPO certified palm oil and oil palm products. Do you have plans to immediately cover the gap using Book & Claim?

[This question is not applicable to RSPO Supply Chain Associates]

GHG Footprint

8.1 Are you currently reporting any GHG footprint?

No

Please explain why

--

Support for Smallholders

9.1 Are you currently supporting any independent smallholder groups?

No

Do you have any future plans to support independent smallholders?

No

Challenges

1 What significant economic, social or environmental obstacles have you encountered in the production, procurement, use and/or promotion of CSPO and what efforts did you make to mitigate or resolve them?

2 In addition to the actions already reported in this ACOP how has your organization supported the vision of RSPO to transform markets in other ways? (e.g. Funding; Engagement with key stakeholders; Business to business education/outreach)

3 File -Please attach or add links to any other information from your organisation on your policies and actions on palm oil (EG: sustainability reports, policies, other public information)

- No files were uploaded
-

Particulars

About Your Organisation

1.1 Name of your organization

CJS, mednarodna trgovina, d.o.o.

1.2 What are the main activity(ies) of your organisation?

- Oil Palm Growers
 - Palm Oil Processors and/or Traders
 - Consumer Goods Manufacturers
 - Retailers
 - Banks and Investors
 - Social or Development Organisations (Non Governmental Organisations)
 - Environmental or Nature Conservation Organisations (Non Governmental Organisations)
 - Affiliate Members
 - Supply Chain Associate
-

1.3 Membership number

9-2269-17-000-00

1.4 Membership category

Associate

1.5 Membership sector

Supply Chain Associate

Supply Chain Associate

ACOP reporting for Supply Chain Associate members is voluntary but the RSPO is keen to understand more about your activities so you are encouraged to report

Retailers**Operational Profile**

1.1 Please state your main activities within the palm oil supply chain. Tick all that apply:

- Wholesaler
- Retail
- Food service providers
- Own-brand
- Third party brands
- Biofuels
- Other

Operations and Certification Progress

2.1 In which markets where you operate do you sell goods containing palm oil and oil palm products?

[This question is not applicable to RSPO Supply Chain Associates]

2.5 Total volume of all palm oil and oil palm products in the goods sold in the year:

2.2.1 Total volume of Refined /Crude Palm Oil in the goods sold in the year

47.04 Tonnes

2.2.2 Total volume of Crude and Refined Palm Kernel Oil in the goods sold in the year

0.00 Tonnes

2.2.3 Total volume of Palm Kernel Expeller sold in the year

0.00 Tonnes

2.2.4 Total volume of other Palm-based Derivatives and Fractions used in the year

0.00 Tonnes

2.2.5 Total volume of all palm oil and oil palm products in the goods sold in the year

47.04 Tonnes

2.3 Volume of palm oil and oil palm products used in the year, in your own brand of products, that are RSPO-certified

No	Description	Crude and Refined Palm Oil (Tonnes)	Crude and Refined Palm Kernel Oil (Tonnes)	Palm Kernel Expeller (Tonnes)	Other palm-based derivatives and fractions (Tonnes)
2.3.1	Book and Claim from Mill / Crusher				
2.3.2	Book and Claim from Independent Smallholder				
2.3.3	Mass Balance				
2.3.4	Segregated				
2.3.5	Identity Preserved				
2.3.6	Total volume				

2.4 Volume of RSPO certified sustainable palm oil and oil palm products purchased from other RSPO certified companies (tonnes)

No	Description	Crude and Refined Palm Oil (Tonnes)	Crude and Refined Palm Kernel Oil (Tonnes)	Palm Kernel Expeller (Tonnes)	Other palm-based derivatives and fractions (Tonnes)
2.4.1	Book and Claim from Mill / Crusher				
2.4.2	Book and Claim from Independent Smallholder				
2.4.3	Mass Balance	47.04			
2.4.4	Segregated				
2.4.5	Identity Preserved				
2.4.6	Total volume	47.04			

2.5 What is the percentage of RSPO certified sustainable palm oil and oil palm products in the total volume handled by your company in the following regions:

- 2.5.1 Africa --%
- 2.5.2 Australasia --%
- 2.5.3 Europe (incl. Russia) 100%
- 2.5.4 North America --%
- 2.5.5 South America --%
- 2.5.6 Middle East --%
- 2.5.7 China --%
- 2.5.8 India --%
- 2.5.9 Indonesia --%
- 2.5.10 Malaysia --%
- 2.5.11 Rest of Asia --%

Time-Bound Plan

3.1 Year expected to start (or year started) using RSPO certified sustainable palm oil and oil palm products, in your own brand of products

[This question is not applicable to RSPO Supply Chain Associates]

3.1.1 Referring to 3.1, in which markets you operate do these commitments cover?

[This question is not applicable to RSPO Supply Chain Associates]

3.2 Year expected to be (or already) using 100% RSPO certified sustainable palm oil and oil palm products from any supply chain option in your own brand products

[This question is not applicable to RSPO Supply Chain Associates]

3.3 Year expected to be using 100% RSPO certified sustainable palm oil and oil palm products from physical supply chains (Identity Preserved, Segregated and/or Mass Balance) in your own brand products

[This question is not applicable to RSPO Supply Chain Associates]

3.4 Referring to 3.2 and 3.3, in which markets where you operate, do these commitments cover?

[This question is not applicable to RSPO Supply Chain Associates]

3.5 Does your company have a Time-Bound Plan to require the use of RSPO certified palm oil and oil palm products in the products you sell on behalf of other companies brands?

[This question is not applicable to RSPO Supply Chain Associates]

Trademark Related**4.1 Do you use or plan to use the RSPO Trademark on your own brand products?**

No

4.2 Please explain why

We dont use own brands for palm fat that we sell.

Actions for Next Reporting Period**5.1 Outline actions that you will take in the coming year to promote the use of RSPO certified sustainable palm oil and oil palm products along the supply chain**

We dont have to promote RSPO as our buyers are the reason we applied for RSPO certification. They are those that are pushing and demanding that all parties in supply chain are RSPO certified.

Reasons for Non-Disclosure of Information**6.1 If you have not disclosed any of the above information, please indicate the reasons why****Application of Principles & Criteria for all members sectors****7.1 Do you have organizational policies that are in line with the RSPO P&C, such as:**

[This question is not applicable to RSPO Supply Chain Associates]

7.2 What best practice guidelines or information has your organisation provided in the past year, to facilitate the uptake of RSPO certified sustainable palm oil and oil palm products? What languages are these guidelines available in?

Comment:

[This question is not applicable to RSPO Supply Chain Associates]

7.3 Your answers above indicate that you are not yet using 100% RSPO certified palm oil and oil palm products. Do you have plans to immediately cover the gap using Book & Claim?

[This question is not applicable to RSPO Supply Chain Associates]

GHG Footprint

8.1 Are you currently reporting any GHG footprint?

No

Please state if you have any future plans to do so?

No

Support Smallholders

9.1 Are you currently supporting any independent smallholder groups?

No

Do you have any future plans to support independent smallholders?

No

Challenges

1 What significant economic, social or environmental obstacles have you encountered in the production, procurement, use and/or promotion of CSPO and what efforts did you make to mitigate or resolve them?

For now no significant obstacles.

2 In addition to the actions already reported in this ACOP how has your organization supported the vision of RSPO to transform markets in other ways? (e.g. Funding; Engagement with key stakeholders; Business to business education/outreach)

A simple wholesalers/distributors we have yet to encounter any need for transforming the market. Our buyers / producers and their buyers (retailers) are the ones that are changing the market.

3 File -Please attach or add links to any other information from your organisation on your policies and actions on palm oil (EG: sustainability reports, policies, other public information)

- No files were uploaded
-

Particulars

About Your Organisation

1.1 Name of your organization

Club Trading & Distribution Pty. Ltd.

1.2 What are the main activity(ies) of your organisation?

- Oil Palm Growers
 - Palm Oil Processors and/or Traders
 - Consumer Goods Manufacturers
 - Retailers
 - Banks and Investors
 - Social or Development Organisations (Non Governmental Organisations)
 - Environmental or Nature Conservation Organisations (Non Governmental Organisations)
 - Affiliate Members
 - Supply Chain Associate
-

1.3 Membership number

9-1422-16-000-00

1.4 Membership category

Associate

1.5 Membership sector

Supply Chain Associate

Supply Chain Associate

ACOP reporting for Supply Chain Associate members is voluntary but the RSPO is keen to understand more about your activities so you are encouraged to report

Retailers**Operational Profile**

1.1 Please state your main activities within the palm oil supply chain. Tick all that apply:

- Wholesaler
- Retail
- Food service providers
- Own-brand
- Third party brands
- Biofuels
- Other

Operations and Certification Progress

2.1 In which markets where you operate do you sell goods containing palm oil and oil palm products?

[This question is not applicable to RSPO Supply Chain Associates]

2.5 Total volume of all palm oil and oil palm products in the goods sold in the year:

2.2.1 Total volume of Refined /Crude Palm Oil in the goods sold in the year

0.00 Tonnes

2.2.2 Total volume of Crude and Refined Palm Kernel Oil in the goods sold in the year

0.00 Tonnes

2.2.3 Total volume of Palm Kernel Expeller sold in the year

0.00 Tonnes

2.2.4 Total volume of other Palm-based Derivatives and Fractions used in the year

80.22 Tonnes

2.2.5 Total volume of all palm oil and oil palm products in the goods sold in the year

80.22 Tonnes

2.3 Volume of palm oil and oil palm products used in the year, in your own brand of products, that are RSPO-certified

No	Description	Crude and Refined Palm Oil (Tonnes)	Crude and Refined Palm Kernel Oil (Tonnes)	Palm Kernel Expeller (Tonnes)	Other palm-based derivatives and fractions (Tonnes)
2.3.1	Book and Claim from Mill / Crusher				
2.3.2	Book and Claim from Independent Smallholder				
2.3.3	Mass Balance				80.22
2.3.4	Segregated				
2.3.5	Identity Preserved				
2.3.6	Total volume				80.22

2.4 Volume of RSPO certified sustainable palm oil and oil palm products purchased from other RSPO certified companies (tonnes)

No	Description	Crude and Refined Palm Oil (Tonnes)	Crude and Refined Palm Kernel Oil (Tonnes)	Palm Kernel Expeller (Tonnes)	Other palm-based derivatives and fractions (Tonnes)
2.4.1	Book and Claim from Mill / Crusher				
2.4.2	Book and Claim from Independent Smallholder				
2.4.3	Mass Balance				80.22
2.4.4	Segregated				
2.4.5	Identity Preserved				
2.4.6	Total volume				80.22

2.5 What is the percentage of RSPO certified sustainable palm oil and oil palm products in the total volume handled by your company in the following regions:

- 2.5.1 Africa --%
- 2.5.2 Australasia 100%
- 2.5.3 Europe (incl. Russia) --%
- 2.5.4 North America --%
- 2.5.5 South America --%
- 2.5.6 Middle East --%
- 2.5.7 China --%
- 2.5.8 India --%
- 2.5.9 Indonesia --%
- 2.5.10 Malaysia --%
- 2.5.11 Rest of Asia --%

Time-Bound Plan

3.1 Year expected to start (or year started) using RSPO certified sustainable palm oil and oil palm products, in your own brand of products

[This question is not applicable to RSPO Supply Chain Associates]

3.1.1 Referring to 3.1, in which markets you operate do these commitments cover?

[This question is not applicable to RSPO Supply Chain Associates]

3.2 Year expected to be (or already) using 100% RSPO certified sustainable palm oil and oil palm products from any supply chain option in your own brand products

[This question is not applicable to RSPO Supply Chain Associates]

3.3 Year expected to be using 100% RSPO certified sustainable palm oil and oil palm products from physical supply chains (Identity Preserved, Segregated and/or Mass Balance) in your own brand products

[This question is not applicable to RSPO Supply Chain Associates]

3.4 Referring to 3.2 and 3.3, in which markets where you operate, do these commitments cover?

[This question is not applicable to RSPO Supply Chain Associates]

3.5 Does your company have a Time-Bound Plan to require the use of RSPO certified palm oil and oil palm products in the products you sell on behalf of other companies brands?

[This question is not applicable to RSPO Supply Chain Associates]

Trademark Related**4.1 Do you use or plan to use the RSPO Trademark on your own brand products?**

Yes

4.2 Please state for which product range(s) and markets you intend to apply the Trademark and when you plan to start

Currently using the RSPO Trademark on our 100g range of Priya Body Balance Bars.

Actions for Next Reporting Period**5.1 Outline actions that you will take in the coming year to promote the use of RSPO certified sustainable palm oil and oil palm products along the supply chain**

Continue to promote on pack
Promote on social platforms
Communicate to consumers through Customer Contact Team

Reasons for Non-Disclosure of Information**6.1 If you have not disclosed any of the above information, please indicate the reasons why**

Unknown

Application of Principles & Criteria for all members sectors**7.1 Do you have organizational policies that are in line with the RSPO P&C, such as:**

[This question is not applicable to RSPO Supply Chain Associates]

7.2 What best practice guidelines or information has your organisation provided in the past year, to facilitate the uptake of RSPO certified sustainable palm oil and oil palm products? What languages are these guidelines available in?

Comment:

[This question is not applicable to RSPO Supply Chain Associates]

GHG Footprint

8.1 Are you currently reporting any GHG footprint?

No

Please state if you have any future plans to do so?

We do not operate factories or distribution facilities - we are a SMB importing and distributing goods from a small office

Support Smallholders

9.1 Are you currently supporting any independent smallholder groups?

No

Do you have any future plans to support independent smallholders?

No

Challenges

1 What significant economic, social or environmental obstacles have you encountered in the production, procurement, use and/or promotion of CSPO and what efforts did you make to mitigate or resolve them?

The cost of procuring sustainable ingredients has a huge impact on our margins. We are unable to afford spend on ATL media and can only rely on social and word of mouth.

2 In addition to the actions already reported in this ACOP how has your organization supported the vision of RSPO to transform markets in other ways? (e.g. Funding; Engagement with key stakeholders; Business to business education/outreach)

We essentially can only really focus on consumer satisfaction.

3 File -Please attach or add links to any other information from your organisation on your policies and actions on palm oil (EG: sustainability reports, policies, other public information)

- No files were uploaded
-

Particulars

About Your Organisation

1.1 Name of your organization

Cocandy Konfektyr Aktiebolag

1.2 What are the main activity(ies) of your organisation?

- Oil Palm Growers
 - Palm Oil Processors and/or Traders
 - Consumer Goods Manufacturers
 - Retailers
 - Banks and Investors
 - Social or Development Organisations (Non Governmental Organisations)
 - Environmental or Nature Conservation Organisations (Non Governmental Organisations)
 - Affiliate Members
 - Supply Chain Associate
-

1.3 Membership number

9-1819-16-000-00

1.4 Membership category

Associate

1.5 Membership sector

Supply Chain Associate

Supply Chain Associate

ACOP reporting for Supply Chain Associate members is voluntary but the RSPO is keen to understand more about your activities so you are encouraged to report

Consumer Goods Manufacturers**Operational Profile****1.1 Please state what your main activity(ies) is/are within manufacturing**

- End-product manufacturer
- Food Goods
- Own-brand-Manufacturer
- Manufacturing on behalf of other third party brands

Operations and Certification Progress**2.1 Please include details of all operations using palm oil, majority owned and/or managed by the member and/or related entities****2.1.1 In which markets where you operate, do you manufacture goods with palm oil and oil palm products?**

- Denmark
- Finland
- Norway
- Sweden

2.1.2 In which markets where you operate, do you calculate how much palm oil and oil palm product there is in the goods you manufacture?**2.2 Volumes of palm oil and oil palm products (Tonnes)****2.2.1 Total volume of Crude and Refined Palm Oil used in the year (Tonnes)**

--

2.2.2 Total volume of Crude and Refined Palm Kernel Oil used in the year (Tonnes)

75

2.2.3 Total volume of Palm Kernel Expeller used in the year (Tonnes)

--

2.2.4 Total volume of other palm-based Derivatives and Fractions used in the year (Tonnes)

--

2.2.5 Total volume of all palm oil and oil palm products used in the year (Tonnes)

75

2.3 Volume of palm oil and oil palm products used in the year in your own brand products that are RSPO-certified (in tonnes):

Description	Crude and Refined Palm Oil	Crude and Refined Palm Kernel Oil	Palm Kernel Expeller	Other palm-based derivatives and fractions
2.3.1 Book and Claim from Mill / Crusher*	-	-	-	-
2.3.2 Book and Claim from Independent Smallholder*	-	-	-	-
2.3.3 Mass Balance	-	-	-	-
2.3.4 Segregated	-	64.00	-	-
2.3.5 Identity Preserved	-	-	-	-
2.3.6 Total volume	-	64.00	-	-

2.4 Volume of RSPO certified sustainable palm oil and oil palm products sold to other RSPO certified companies ? (in tonnes)

Description	Crude and Refined Palm Oil	Crude and Refined Palm Kernel Oil	Palm Kernel Expeller	Other palm-based derivatives and fractions
2.4.1 Book and Claim from Mill / Crusher	-	-	-	-
2.4.2 Book and Claim from Independent Smallholder	-	-	-	-
2.4.3 Mass Balance	-	-	-	-
2.4.4 Segregated	-	-	-	-
2.4.5 Identity Preserved	-	-	-	-
2.4.6 Total volume	-	-	-	-

2.5 What is the percentage of RSPO Certified Sustainable Palm Oil in the total palm oil used by your company in the following regions:

2.5.1 Africa	--
2.5.2 Australasia	--
2.5.3 China	--
2.5.4 Europe (incl.Russia)	100%
2.5.5 India	--
2.5.6 North America	--
2.5.7 South America	--
2.5.8 Indonesia	--
2.5.9 Malaysia	--
2.5.10 Middle East	--
2.5.11 Rest of Asia	--

Time-Bound Plan**3.1 Date of first supply chain certification (planned or achieved)**

[This question is not applicable to RSPO Supply Chain Associates]

3.2 Date expected to/or started to use any RSPO certified sustainable palm oil and oil palm products in your own brand products

[This question is not applicable to RSPO Supply Chain Associates]

3.2.1 Referring to 3.2, in which markets where you operate do these commitments cover?

[This question is not applicable to RSPO Supply Chain Associates]

3.3 Date expected to be using 100% RSPO certified sustainable palm oil and oil palm products from any supply chain option in your own brand products

[This question is not applicable to RSPO Supply Chain Associates]

3.4 Date expected to be using 100% RSPO certified sustainable palm oil and oil palm products from physical supply chains (Identity Preserved, Segregated and/or Mass Balance) in your own brand products

[This question is not applicable to RSPO Supply Chain Associates]

3.5 Referring to 3.3 and 3.4, In which markets where you operate do these commitments cover?

[This question is not applicable to RSPO Supply Chain Associates]

3.6 Does your company use RSPO certified sustainable palm oil and oil palm products in goods you manufacture on behalf of other companies?

[This question is not applicable to RSPO Supply Chain Associates]

3.7 Does your company have a Time-Bound Plan to only use RSPO certified palm oil and oil palm products in the goods you manufacture on behalf of other companies?

[This question is not applicable to RSPO Supply Chain Associates]

Trademark Related

4.1 Do you use or plan to use the RSPO Trademark on your own brand of products?

Yes

Please state which product range(s) and market(s) you intend to apply the Trademark and when you plan to start using the Trademark.

All Products in Sweden own brand

Year: 2019

Actions for Next Reporting Period

5.1 Outline actions that you will take in the coming year to promote the use of RSPO certified sustainable palm oil and oil palm products along the supply chain

Reasons for Non-Disclosure of Information

6.1 If you have not disclosed any of the above information, please indicate the reasons why

--

- Others:

--

Application of Principles & Criteria for all members sectors

7.1 Related to your sourcing, do you have (a) policy/ies, that are in line with the RSPO P&C such as:

[This question is not applicable to RSPO Supply Chain Associates]

7.2 What best practice guidelines or information has your organization provided in the past year to facilitate the uptake of RSPO certified sustainable palm oil and oil palm products? What languages are these guidelines available in?

[This question is not applicable to RSPO Supply Chain Associates]

7.3 Your answers above indicate that you are not yet using 100% RSPO certified palm oil and oil palm products. Do you have plans to immediately cover the gap using Book & Claim?

[This question is not applicable to RSPO Supply Chain Associates]

GHG Footprint

8.1 Are you currently reporting any GHG footprint?

No

Please explain why

--

Support for Smallholders

9.1 Are you currently supporting any independent smallholder groups?

No

Do you have any future plans to support independent smallholders?

No

Challenges

1 What significant economic, social or environmental obstacles have you encountered in the production, procurement, use and/or promotion of CSPO and what efforts did you make to mitigate or resolve them?

2 In addition to the actions already reported in this ACOP how has your organization supported the vision of RSPO to transform markets in other ways? (e.g. Funding; Engagement with key stakeholders; Business to business education/outreach)

3 File -Please attach or add links to any other information from your organisation on your policies and actions on palm oil (EG: sustainability reports, policies, other public information)

- No files were uploaded
-

Particulars

About Your Organisation

1.1 Name of your organization

Condeli GmbH

1.2 What are the main activity(ies) of your organisation?

- Oil Palm Growers
 - Palm Oil Processors and/or Traders
 - Consumer Goods Manufacturers
 - Retailers
 - Banks and Investors
 - Social or Development Organisations (Non Governmental Organisations)
 - Environmental or Nature Conservation Organisations (Non Governmental Organisations)
 - Affiliate Members
 - Supply Chain Associate
-

1.3 Membership number

9-1327-15-000-00

1.4 Membership category

Associate

1.5 Membership sector

Supply Chain Associate

Supply Chain Associate

ACOP reporting for Supply Chain Associate members is voluntary but the RSPO is keen to understand more about your activities so you are encouraged to report

Consumer Goods Manufacturers

Operational Profile

1.1 Please state what your main activity(ies) is/are within manufacturing

- End-product manufacturer
- Food Goods
- Manufacturing on behalf of other third party brands

Operations and Certification Progress

2.1 Please include details of all operations using palm oil, majority owned and/or managed by the member and/or related entities

2.1.1 In which markets where you operate, do you manufacture goods with palm oil and oil palm products?

- Austria

2.1.2 In which markets where you operate, do you calculate how much palm oil and oil palm product there is in the goods you manufacture?

- Austria

2.2 Volumes of palm oil and oil palm products (Tonnes)

2.2.1 Total volume of Crude and Refined Palm Oil used in the year (Tonnes)

6

2.2.2 Total volume of Crude and Refined Palm Kernel Oil used in the year (Tonnes)

--

2.2.3 Total volume of Palm Kernel Expeller used in the year (Tonnes)

--

2.2.4 Total volume of other palm-based Derivatives and Fractions used in the year (Tonnes)

--

2.2.5 Total volume of all palm oil and oil palm products used in the year (Tonnes)

6

2.3 Volume of palm oil and oil palm products used in the year in your own brand products that are RSPO-certified (in tonnes):

Description	Crude and Refined Palm Oil	Crude and Refined Palm Kernel Oil	Palm Kernel Expeller	Other palm-based derivatives and fractions
2.3.1 Book and Claim from Mill / Crusher*	-	-	-	-
2.3.2 Book and Claim from Independent Smallholder*	-	-	-	-
2.3.3 Mass Balance	-	-	-	-
2.3.4 Segregated	-	-	-	-
2.3.5 Identity Preserved	-	-	-	-
2.3.6 Total volume	-	-	-	-

2.4 Volume of RSPO certified sustainable palm oil and oil palm products sold to other RSPO certified companies ? (in tonnes)

Description	Crude and Refined Palm Oil	Crude and Refined Palm Kernel Oil	Palm Kernel Expeller	Other palm-based derivatives and fractions
2.4.1 Book and Claim from Mill / Crusher	-	-	-	-
2.4.2 Book and Claim from Independent Smallholder	-	-	-	-
2.4.3 Mass Balance	-	-	-	-
2.4.4 Segregated	-	-	-	-
2.4.5 Identity Preserved	-	-	-	-
2.4.6 Total volume	-	-	-	-

2.5 What is the percentage of RSPO Certified Sustainable Palm Oil in the total palm oil used by your company in the following regions:

2.5.1 Africa	--
2.5.2 Australasia	--
2.5.3 China	--
2.5.4 Europe (incl.Russia)	100%
2.5.5 India	--
2.5.6 North America	--
2.5.7 South America	--
2.5.8 Indonesia	--
2.5.9 Malaysia	--
2.5.10 Middle East	--
2.5.11 Rest of Asia	--

Time-Bound Plan

3.1 Date of first supply chain certification (planned or achieved)

[This question is not applicable to RSPO Supply Chain Associates]

3.2 Date expected to/or started to use any RSPO certified sustainable palm oil and oil palm products in your own brand products

[This question is not applicable to RSPO Supply Chain Associates]

3.2.1 Referring to 3.2, in which markets where you operate do these commitments cover?

[This question is not applicable to RSPO Supply Chain Associates]

3.3 Date expected to be using 100% RSPO certified sustainable palm oil and oil palm products from any supply chain option in your own brand products

[This question is not applicable to RSPO Supply Chain Associates]

3.4 Date expected to be using 100% RSPO certified sustainable palm oil and oil palm products from physical supply chains (Identity Preserved, Segregated and/or Mass Balance) in your own brand products

[This question is not applicable to RSPO Supply Chain Associates]

3.5 Referring to 3.3 and 3.4, In which markets where you operate do these commitments cover?

[This question is not applicable to RSPO Supply Chain Associates]

3.6 Does your company use RSPO certified sustainable palm oil and oil palm products in goods you manufacture on behalf of other companies?

[This question is not applicable to RSPO Supply Chain Associates]

3.7 Does your company have a Time-Bound Plan to only use RSPO certified palm oil and oil palm products in the goods you manufacture on behalf of other companies?

[This question is not applicable to RSPO Supply Chain Associates]

Trademark Related

4.1 Do you use or plan to use the RSPO Trademark on your own brand of products?

No

Please explain why

--

Actions for Next Reporting Period

5.1 Outline actions that you will take in the coming year to promote the use of RSPO certified sustainable palm oil and oil palm products along the supply chain

Reasons for Non-Disclosure of Information

6.1 If you have not disclosed any of the above information, please indicate the reasons why

Data Unknown

- Others:

--

Application of Principles & Criteria for all members sectors

7.1 Related to your sourcing, do you have (a) policy/ies, that are in line with the RSPO P&C such as:

[This question is not applicable to RSPO Supply Chain Associates]

7.2 What best practice guidelines or information has your organization provided in the past year to facilitate the uptake of RSPO certified sustainable palm oil and oil palm products? What languages are these guidelines available in?

[This question is not applicable to RSPO Supply Chain Associates]

7.3 Your answers above indicate that you are not yet using 100% RSPO certified palm oil and oil palm products. Do you have plans to immediately cover the gap using Book & Claim?

[This question is not applicable to RSPO Supply Chain Associates]

GHG Footprint

8.1 Are you currently reporting any GHG footprint?

No

Please explain why

--

Support for Smallholders

9.1 Are you currently supporting any independent smallholder groups?

No

Do you have any future plans to support independent smallholders?

No

Challenges

1 What significant economic, social or environmental obstacles have you encountered in the production, procurement, use and/or promotion of CSPO and what efforts did you make to mitigate or resolve them?

2 In addition to the actions already reported in this ACOP how has your organization supported the vision of RSPO to transform markets in other ways? (e.g. Funding; Engagement with key stakeholders; Business to business education/outreach)

3 File -Please attach or add links to any other information from your organisation on your policies and actions on palm oil (EG: sustainability reports, policies, other public information)

- No files were uploaded
-

Particulars

About Your Organisation

1.1 Name of your organization

Consorzio Casalasco Del Pomodoro Societa' Agricola Cooperativa

1.2 What are the main activity(ies) of your organisation?

- Oil Palm Growers
 - Palm Oil Processors and/or Traders
 - Consumer Goods Manufacturers
 - Retailers
 - Banks and Investors
 - Social or Development Organisations (Non Governmental Organisations)
 - Environmental or Nature Conservation Organisations (Non Governmental Organisations)
 - Affiliate Members
 - Supply Chain Associate
-

1.3 Membership number

9-1075-15-000-00

1.4 Membership category

Associate

1.5 Membership sector

Supply Chain Associate

Supply Chain Associate

ACOP reporting for Supply Chain Associate members is voluntary but the RSPO is keen to understand more about your activities so you are encouraged to report

Consumer Goods Manufacturers

Operational Profile

1.1 Please state what your main activity(ies) is/are within manufacturing

- Food Goods

Operations and Certification Progress

2.1 Please include details of all operations using palm oil, majority owned and/or managed by the member and/or related entities

2.1.1 In which markets where you operate, do you manufacture goods with palm oil and oil palm products?

- Italy

2.1.2 In which markets where you operate, do you calculate how much palm oil and oil palm product there is in the goods you manufacture?

2.2 Volumes of palm oil and oil palm products (Tonnes)

2.2.1 Total volume of Crude and Refined Palm Oil used in the year (Tonnes)

--

2.2.2 Total volume of Crude and Refined Palm Kernel Oil used in the year (Tonnes)

--

2.2.3 Total volume of Palm Kernel Expeller used in the year (Tonnes)

--

2.2.4 Total volume of other palm-based Derivatives and Fractions used in the year (Tonnes)

--

2.2.5 Total volume of all palm oil and oil palm products used in the year (Tonnes)

--

2.3 Volume of palm oil and oil palm products used in the year in your own brand products that are RSPO-certified (in tonnes):

Description	Crude and Refined Palm Oil	Crude and Refined Palm Kernel Oil	Palm Kernel Expeller	Other palm-based derivatives and fractions
2.3.1 Book and Claim from Mill / Crusher*	-	-	-	-
2.3.2 Book and Claim from Independent Smallholder*	-	-	-	-
2.3.3 Mass Balance	-	-	-	-
2.3.4 Segregated	-	-	-	-
2.3.5 Identity Preserved	-	-	-	-
2.3.6 Total volume	-	-	-	-

2.4 Volume of RSPO certified sustainable palm oil and oil palm products sold to other RSPO certified companies ? (in tonnes)

Description	Crude and Refined Palm Oil	Crude and Refined Palm Kernel Oil	Palm Kernel Expeller	Other palm-based derivatives and fractions
2.4.1 Book and Claim from Mill / Crusher	-	-	-	-
2.4.2 Book and Claim from Independent Smallholder	-	-	-	-
2.4.3 Mass Balance	-	-	-	-
2.4.4 Segregated	-	-	-	-
2.4.5 Identity Preserved	-	-	-	-
2.4.6 Total volume	-	-	-	-

2.5 What is the percentage of RSPO Certified Sustainable Palm Oil in the total palm oil used by your company in the following regions:

2.5.1 Africa	--
2.5.2 Australasia	--
2.5.3 China	--
2.5.4 Europe (incl.Russia)	--
2.5.5 India	--
2.5.6 North America	--
2.5.7 South America	--
2.5.8 Indonesia	--
2.5.9 Malaysia	--
2.5.10 Middle East	--
2.5.11 Rest of Asia	--

Time-Bound Plan

3.1 Date of first supply chain certification (planned or achieved)

[This question is not applicable to RSPO Supply Chain Associates]

3.2 Date expected to/or started to use any RSPO certified sustainable palm oil and oil palm products in your own brand products

[This question is not applicable to RSPO Supply Chain Associates]

3.2.1 Referring to 3.2, in which markets where you operate do these commitments cover?

[This question is not applicable to RSPO Supply Chain Associates]

3.3 Date expected to be using 100% RSPO certified sustainable palm oil and oil palm products from any supply chain option in your own brand products

[This question is not applicable to RSPO Supply Chain Associates]

3.4 Date expected to be using 100% RSPO certified sustainable palm oil and oil palm products from physical supply chains (Identity Preserved, Segregated and/or Mass Balance) in your own brand products

[This question is not applicable to RSPO Supply Chain Associates]

3.5 Referring to 3.3 and 3.4, In which markets where you operate do these commitments cover?

[This question is not applicable to RSPO Supply Chain Associates]

3.6 Does your company use RSPO certified sustainable palm oil and oil palm products in goods you manufacture on behalf of other companies?

[This question is not applicable to RSPO Supply Chain Associates]

3.7 Does your company have a Time-Bound Plan to only use RSPO certified palm oil and oil palm products in the goods you manufacture on behalf of other companies?

[This question is not applicable to RSPO Supply Chain Associates]

Trademark Related

4.1 Do you use or plan to use the RSPO Trademark on your own brand of products?

No

Please explain why

no product made with palm oil/ palm oil certified

Actions for Next Reporting Period

5.1 Outline actions that you will take in the coming year to promote the use of RSPO certified sustainable palm oil and oil palm products along the supply chain

to involve ingredient's suppliers in using sustainable and certified palm oil (RSPO) when palm oil is present in the ingredient supplied

Reasons for Non-Disclosure of Information

6.1 If you have not disclosed any of the above information, please indicate the reasons why

--

- Others:

--

Application of Principles & Criteria for all members sectors

7.1 Related to your sourcing, do you have (a) policy/ies, that are in line with the RSPO P&C such as:

[This question is not applicable to RSPO Supply Chain Associates]

7.2 What best practice guidelines or information has your organization provided in the past year to facilitate the uptake of RSPO certified sustainable palm oil and oil palm products? What languages are these guidelines available in?

[This question is not applicable to RSPO Supply Chain Associates]

7.3 Your answers above indicate that you are not yet using 100% RSPO certified palm oil and oil palm products. Do you have plans to immediately cover the gap using Book & Claim?

[This question is not applicable to RSPO Supply Chain Associates]

GHG Footprint

8.1 Are you currently reporting any GHG footprint?

Yes

Support for Smallholders

9.1 Are you currently supporting any independent smallholder groups?

No

Do you have any future plans to support independent smallholders?

No

Challenges

1 What significant economic, social or environmental obstacles have you encountered in the production, procurement, use and/or promotion of CSPO and what efforts did you make to mitigate or resolve them?

none

2 In addition to the actions already reported in this ACOP how has your organization supported the vision of RSPO to transform markets in other ways? (e.g. Funding; Engagement with key stakeholders; Business to business education/outreach)

none

3 File -Please attach or add links to any other information from your organisation on your policies and actions on palm oil (EG: sustainability reports, policies, other public information)

- No files were uploaded
-

Particulars

About Your Organisation

1.1 Name of your organization

Continental Foods Belgium NV

1.2 What are the main activity(ies) of your organisation?

- Oil Palm Growers
 - Palm Oil Processors and/or Traders
 - Consumer Goods Manufacturers
 - Retailers
 - Banks and Investors
 - Social or Development Organisations (Non Governmental Organisations)
 - Environmental or Nature Conservation Organisations (Non Governmental Organisations)
 - Affiliate Members
 - Supply Chain Associate
-

1.3 Membership number

9-2201-17-000-00

1.4 Membership category

Associate

1.5 Membership sector

Supply Chain Associate

Supply Chain Associate

ACOP reporting for Supply Chain Associate members is voluntary but the RSPO is keen to understand more about your activities so you are encouraged to report

Consumer Goods Manufacturers

Operational Profile

1.1 Please state what your main activity(ies) is/are within manufacturing

- End-product manufacturer

Operations and Certification Progress

2.1 Please include details of all operations using palm oil, majority owned and/or managed by the member and/or related entities

2.1.1 In which markets where you operate, do you manufacture goods with palm oil and oil palm products?

- Belgium

2.1.2 In which markets where you operate, do you calculate how much palm oil and oil palm product there is in the goods you manufacture?

- Finland
- Sweden

2.2 Volumes of palm oil and oil palm products (Tonnes)

2.2.1 Total volume of Crude and Refined Palm Oil used in the year (Tonnes)

298

2.2.2 Total volume of Crude and Refined Palm Kernel Oil used in the year (Tonnes)

1

2.2.3 Total volume of Palm Kernel Expeller used in the year (Tonnes)

--

2.2.4 Total volume of other palm-based Derivatives and Fractions used in the year (Tonnes)

--

2.2.5 Total volume of all palm oil and oil palm products used in the year (Tonnes)

299

2.3 Volume of palm oil and oil palm products used in the year in your own brand products that are RSPO-certified (in tonnes):

Description	Crude and Refined Palm Oil	Crude and Refined Palm Kernel Oil	Palm Kernel Expeller	Other palm-based derivatives and fractions
2.3.1 Book and Claim from Mill / Crusher*	298.00	0.36	-	-
2.3.2 Book and Claim from Independent Smallholder*	-	-	-	-
2.3.3 Mass Balance	-	-	-	-
2.3.4 Segregated	-	-	-	-
2.3.5 Identity Preserved	-	-	-	-
2.3.6 Total volume	298.00	0.36	-	-

2.4 Volume of RSPO certified sustainable palm oil and oil palm products sold to other RSPO certified companies ? (in tonnes)

Description	Crude and Refined Palm Oil	Crude and Refined Palm Kernel Oil	Palm Kernel Expeller	Other palm-based derivatives and fractions
2.4.1 Book and Claim from Mill / Crusher	-	-	-	-
2.4.2 Book and Claim from Independent Smallholder	-	-	-	-
2.4.3 Mass Balance	-	-	-	-
2.4.4 Segregated	-	-	-	-
2.4.5 Identity Preserved	-	-	-	-
2.4.6 Total volume	-	-	-	-

2.5 What is the percentage of RSPO Certified Sustainable Palm Oil in the total palm oil used by your company in the following regions:

2.5.1 Africa	--
2.5.2 Australasia	--
2.5.3 China	--
2.5.4 Europe (incl.Russia)	100%
2.5.5 India	--
2.5.6 North America	--
2.5.7 South America	--
2.5.8 Indonesia	--
2.5.9 Malaysia	--
2.5.10 Middle East	--
2.5.11 Rest of Asia	--

Time-Bound Plan

3.1 Date of first supply chain certification (planned or achieved)

[This question is not applicable to RSPO Supply Chain Associates]

3.2 Date expected to/or started to use any RSPO certified sustainable palm oil and oil palm products in your own brand products

[This question is not applicable to RSPO Supply Chain Associates]

3.2.1 Referring to 3.2, in which markets where you operate do these commitments cover?

[This question is not applicable to RSPO Supply Chain Associates]

3.3 Date expected to be using 100% RSPO certified sustainable palm oil and oil palm products from any supply chain option in your own brand products

[This question is not applicable to RSPO Supply Chain Associates]

3.4 Date expected to be using 100% RSPO certified sustainable palm oil and oil palm products from physical supply chains (Identity Preserved, Segregated and/or Mass Balance) in your own brand products

[This question is not applicable to RSPO Supply Chain Associates]

3.5 Referring to 3.3 and 3.4, In which markets where you operate do these commitments cover?

[This question is not applicable to RSPO Supply Chain Associates]

3.6 Does your company use RSPO certified sustainable palm oil and oil palm products in goods you manufacture on behalf of other companies?

[This question is not applicable to RSPO Supply Chain Associates]

3.7 Does your company have a Time-Bound Plan to only use RSPO certified palm oil and oil palm products in the goods you manufacture on behalf of other companies?

[This question is not applicable to RSPO Supply Chain Associates]

Trademark Related

4.1 Do you use or plan to use the RSPO Trademark on your own brand of products?

No

Please explain why

Currently only on request - We are thinking about RSPO MB and are currently verifying if all PO is RSPO certified

Actions for Next Reporting Period

5.1 Outline actions that you will take in the coming year to promote the use of RSPO certified sustainable palm oil and oil palm products along the supply chain

If all missing supplier of PO are willing to move to RSPO we will communicate the full RSPO on pack and website

Reasons for Non-Disclosure of Information

6.1 If you have not disclosed any of the above information, please indicate the reasons why

Confidential

- Others:

--

Application of Principles & Criteria for all members sectors

7.1 Related to your sourcing, do you have (a) policy/ies, that are in line with the RSPO P&C such as:

[This question is not applicable to RSPO Supply Chain Associates]

7.2 What best practice guidelines or information has your organization provided in the past year to facilitate the uptake of RSPO certified sustainable palm oil and oil palm products? What languages are these guidelines available in?

[This question is not applicable to RSPO Supply Chain Associates]

7.3 Your answers above indicate that you are not yet using 100% RSPO certified palm oil and oil palm products. Do you have plans to immediately cover the gap using Book & Claim?

[This question is not applicable to RSPO Supply Chain Associates]

GHG Footprint

8.1 Are you currently reporting any GHG footprint?

No

Please explain why

--

Support for Smallholders

9.1 Are you currently supporting any independent smallholder groups?

No

Do you have any future plans to support independent smallholders?

No

Challenges

1 What significant economic, social or environmental obstacles have you encountered in the production, procurement, use and/or promotion of CSPO and what efforts did you make to mitigate or resolve them?

NA

2 In addition to the actions already reported in this ACOP how has your organization supported the vision of RSPO to transform markets in other ways? (e.g. Funding; Engagement with key stakeholders; Business to business education/outreach)

NA

3 File -Please attach or add links to any other information from your organisation on your policies and actions on palm oil (EG: sustainability reports, policies, other public information)

- No files were uploaded
-

Particulars

About Your Organisation

1.1 Name of your organization

Cosmetica

1.2 What are the main activity(ies) of your organisation?

- Oil Palm Growers
 - Palm Oil Processors and/or Traders
 - Consumer Goods Manufacturers
 - Retailers
 - Banks and Investors
 - Social or Development Organisations (Non Governmental Organisations)
 - Environmental or Nature Conservation Organisations (Non Governmental Organisations)
 - Affiliate Members
 - Supply Chain Associate
-

1.3 Membership number

9-1737-16-000-00

1.4 Membership category

Associate

1.5 Membership sector

Supply Chain Associate

Supply Chain Associate

ACOP reporting for Supply Chain Associate members is voluntary but the RSPO is keen to understand more about your activities so you are encouraged to report

Retailers**Operational Profile**

1.1 Please state your main activities within the palm oil supply chain. Tick all that apply:

- Wholesaler
- Retail
- Food service providers
- Own-brand
- Third party brands
- Biofuels
- Other

Operations and Certification Progress

2.1 In which markets where you operate do you sell goods containing palm oil and oil palm products?

[This question is not applicable to RSPO Supply Chain Associates]

2.5 Total volume of all palm oil and oil palm products in the goods sold in the year:

2.2.1 Total volume of Refined /Crude Palm Oil in the goods sold in the year

1.50 Tonnes

2.2.2 Total volume of Crude and Refined Palm Kernel Oil in the goods sold in the year

0.00 Tonnes

2.2.3 Total volume of Palm Kernel Expeller sold in the year

0.00 Tonnes

2.2.4 Total volume of other Palm-based Derivatives and Fractions used in the year

0.00 Tonnes

2.2.5 Total volume of all palm oil and oil palm products in the goods sold in the year

1.50 Tonnes

2.3 Volume of palm oil and oil palm products used in the year, in your own brand of products, that are RSPO-certified

No	Description	Crude and Refined Palm Oil (Tonnes)	Crude and Refined Palm Kernel Oil (Tonnes)	Palm Kernel Expeller (Tonnes)	Other palm-based derivatives and fractions (Tonnes)
2.3.1	Book and Claim from Mill / Crusher				
2.3.2	Book and Claim from Independent Smallholder				
2.3.3	Mass Balance				
2.3.4	Segregated				
2.3.5	Identity Preserved				
2.3.6	Total volume				

2.4 Volume of RSPO certified sustainable palm oil and oil palm products purchased from other RSPO certified companies (tonnes)

No	Description	Crude and Refined Palm Oil (Tonnes)	Crude and Refined Palm Kernel Oil (Tonnes)	Palm Kernel Expeller (Tonnes)	Other palm-based derivatives and fractions (Tonnes)
2.4.1	Book and Claim from Mill / Crusher				
2.4.2	Book and Claim from Independent Smallholder				
2.4.3	Mass Balance				
2.4.4	Segregated				
2.4.5	Identity Preserved	1.50			
2.4.6	Total volume	1.50			

2.5 What is the percentage of RSPO certified sustainable palm oil and oil palm products in the total volume handled by your company in the following regions:

- 2.5.1 Africa --%
- 2.5.2 Australasia --%
- 2.5.3 Europe (incl. Russia) 100%
- 2.5.4 North America --%
- 2.5.5 South America --%
- 2.5.6 Middle East --%
- 2.5.7 China --%
- 2.5.8 India --%
- 2.5.9 Indonesia --%
- 2.5.10 Malaysia --%
- 2.5.11 Rest of Asia --%

Time-Bound Plan

3.1 Year expected to start (or year started) using RSPO certified sustainable palm oil and oil palm products, in your own brand of products

[This question is not applicable to RSPO Supply Chain Associates]

3.1.1 Referring to 3.1, in which markets you operate do these commitments cover?

[This question is not applicable to RSPO Supply Chain Associates]

3.2 Year expected to be (or already) using 100% RSPO certified sustainable palm oil and oil palm products from any supply chain option in your own brand products

[This question is not applicable to RSPO Supply Chain Associates]

3.3 Year expected to be using 100% RSPO certified sustainable palm oil and oil palm products from physical supply chains (Identity Preserved, Segregated and/or Mass Balance) in your own brand products

[This question is not applicable to RSPO Supply Chain Associates]

3.4 Referring to 3.2 and 3.3, in which markets where you operate, do these commitments cover?

[This question is not applicable to RSPO Supply Chain Associates]

3.5 Does your company have a Time-Bound Plan to require the use of RSPO certified palm oil and oil palm products in the products you sell on behalf of other companies brands?

[This question is not applicable to RSPO Supply Chain Associates]

Trademark Related**4.1 Do you use or plan to use the RSPO Trademark on your own brand products?**

Yes

4.2 Please state for which product range(s) and markets you intend to apply the Trademark and when you plan to start

We retail sustainable palm oil direct to consumer, and we currently use your trademark.

Actions for Next Reporting Period**5.1 Outline actions that you will take in the coming year to promote the use of RSPO certified sustainable palm oil and oil palm products along the supply chain**

We will continue to promote sustainable palm oil through our marketing and advertising.

Reasons for Non-Disclosure of Information**6.1 If you have not disclosed any of the above information, please indicate the reasons why****Application of Principles & Criteria for all members sectors****7.1 Do you have organizational policies that are in line with the RSPO P&C, such as:**

[This question is not applicable to RSPO Supply Chain Associates]

7.2 What best practice guidelines or information has your organisation provided in the past year, to facilitate the uptake of RSPO certified sustainable palm oil and oil palm products? What languages are these guidelines available in?

Comment:

[This question is not applicable to RSPO Supply Chain Associates]

7.3 Your answers above indicate that you are not yet using 100% RSPO certified palm oil and oil palm products. Do you have plans to immediately cover the gap using Book & Claim?

[This question is not applicable to RSPO Supply Chain Associates]

GHG Footprint

8.1 Are you currently reporting any GHG footprint?

No

Please state if you have any future plans to do so?

Support Smallholders

9.1 Are you currently supporting any independent smallholder groups?

No

Do you have any future plans to support independent smallholders?

No

Challenges

1 What significant economic, social or environmental obstacles have you encountered in the production, procurement, use and/or promotion of CSPO and what efforts did you make to mitigate or resolve them?

No challenges apart from one company claiming to be RSPO certified when they weren't - which we reported to you

2 In addition to the actions already reported in this ACOP how has your organization supported the vision of RSPO to transform markets in other ways? (e.g. Funding; Engagement with key stakeholders; Business to business education/outreach)

We promote sustainable palm oil in our marketing and advertising.

3 File -Please attach or add links to any other information from your organisation on your policies and actions on palm oil (EG: sustainability reports, policies, other public information)

- No files were uploaded
-

Particulars

About Your Organisation

1.1 Name of your organization

Crantock Bakery Limited

1.2 What are the main activity(ies) of your organisation?

- Oil Palm Growers
 - Palm Oil Processors and/or Traders
 - Consumer Goods Manufacturers
 - Retailers
 - Banks and Investors
 - Social or Development Organisations (Non Governmental Organisations)
 - Environmental or Nature Conservation Organisations (Non Governmental Organisations)
 - Affiliate Members
 - Supply Chain Associate
-

1.3 Membership number

9-0779-14-000-00

1.4 Membership category

Associate

1.5 Membership sector

Supply Chain Associate

Supply Chain Associate

ACOP reporting for Supply Chain Associate members is voluntary but the RSPO is keen to understand more about your activities so you are encouraged to report

Consumer Goods Manufacturers

Operational Profile

1.1 Please state what your main activity(ies) is/are within manufacturing

- Food Goods

Operations and Certification Progress

2.1 Please include details of all operations using palm oil, majority owned and/or managed by the member and/or related entities

2.1.1 In which markets where you operate, do you manufacture goods with palm oil and oil palm products?

- United Kingdom

2.1.2 In which markets where you operate, do you calculate how much palm oil and oil palm product there is in the goods you manufacture?

- United Kingdom

2.2 Volumes of palm oil and oil palm products (Tonnes)

2.2.1 Total volume of Crude and Refined Palm Oil used in the year (Tonnes)

--

2.2.2 Total volume of Crude and Refined Palm Kernel Oil used in the year (Tonnes)

--

2.2.3 Total volume of Palm Kernel Expeller used in the year (Tonnes)

--

2.2.4 Total volume of other palm-based Derivatives and Fractions used in the year (Tonnes)

2

2.2.5 Total volume of all palm oil and oil palm products used in the year (Tonnes)

2

2.3 Volume of palm oil and oil palm products used in the year in your own brand products that are RSPO-certified (in tonnes):

Description	Crude and Refined Palm Oil	Crude and Refined Palm Kernel Oil	Palm Kernel Expeller	Other palm-based derivatives and fractions
2.3.1 Book and Claim from Mill / Crusher*	-	-	-	-
2.3.2 Book and Claim from Independent Smallholder*	-	-	-	-
2.3.3 Mass Balance	-	-	-	2.00
2.3.4 Segregated	-	-	-	-
2.3.5 Identity Preserved	-	-	-	-
2.3.6 Total volume	-	-	-	2.00

2.4 Volume of RSPO certified sustainable palm oil and oil palm products sold to other RSPO certified companies (in tonnes)

Description	Crude and Refined Palm Oil	Crude and Refined Palm Kernel Oil	Palm Kernel Expeller	Other palm-based derivatives and fractions
2.4.1 Book and Claim from Mill / Crusher	-	-	-	-
2.4.2 Book and Claim from Independent Smallholder	-	-	-	-
2.4.3 Mass Balance	-	-	-	-
2.4.4 Segregated	-	-	-	-
2.4.5 Identity Preserved	-	-	-	-
2.4.6 Total volume	-	-	-	-

2.5 What is the percentage of RSPO Certified Sustainable Palm Oil in the total palm oil used by your company in the following regions:

2.5.1 Africa	--
2.5.2 Australasia	--
2.5.3 China	--
2.5.4 Europe (incl.Russia)	2%
2.5.5 India	--
2.5.6 North America	--
2.5.7 South America	--
2.5.8 Indonesia	--
2.5.9 Malaysia	--
2.5.10 Middle East	--
2.5.11 Rest of Asia	--

Time-Bound Plan**3.1 Date of first supply chain certification (planned or achieved)**

[This question is not applicable to RSPO Supply Chain Associates]

3.2 Date expected to/or started to use any RSPO certified sustainable palm oil and oil palm products in your own brand products

[This question is not applicable to RSPO Supply Chain Associates]

3.2.1 Referring to 3.2, in which markets where you operate do these commitments cover?

[This question is not applicable to RSPO Supply Chain Associates]

3.3 Date expected to be using 100% RSPO certified sustainable palm oil and oil palm products from any supply chain option in your own brand products

[This question is not applicable to RSPO Supply Chain Associates]

3.4 Date expected to be using 100% RSPO certified sustainable palm oil and oil palm products from physical supply chains (Identity Preserved, Segregated and/or Mass Balance) in your own brand products

[This question is not applicable to RSPO Supply Chain Associates]

3.5 Referring to 3.3 and 3.4, In which markets where you operate do these commitments cover?

[This question is not applicable to RSPO Supply Chain Associates]

3.6 Does your company use RSPO certified sustainable palm oil and oil palm products in goods you manufacture on behalf of other companies?

[This question is not applicable to RSPO Supply Chain Associates]

3.7 Does your company have a Time-Bound Plan to only use RSPO certified palm oil and oil palm products in the goods you manufacture on behalf of other companies?

[This question is not applicable to RSPO Supply Chain Associates]

Trademark Related

4.1 Do you use or plan to use the RSPO Trademark on your own brand of products?

No

Please explain why

--

Actions for Next Reporting Period

5.1 Outline actions that you will take in the coming year to promote the use of RSPO certified sustainable palm oil and oil palm products along the supply chain

Currently mention this on our specifications for the products we produce.

Reasons for Non-Disclosure of Information

6.1 If you have not disclosed any of the above information, please indicate the reasons why

Data Unknown

- Others:

--

Application of Principles & Criteria for all members sectors

7.1 Related to your sourcing, do you have (a) policy/ies, that are in line with the RSPO P&C such as:

[This question is not applicable to RSPO Supply Chain Associates]

7.2 What best practice guidelines or information has your organization provided in the past year to facilitate the uptake of RSPO certified sustainable palm oil and oil palm products? What languages are these guidelines available in?

[This question is not applicable to RSPO Supply Chain Associates]

7.3 Your answers above indicate that you are not yet using 100% RSPO certified palm oil and oil palm products. Do you have plans to immediately cover the gap using Book & Claim?

[This question is not applicable to RSPO Supply Chain Associates]

GHG Footprint

8.1 Are you currently reporting any GHG footprint?

No

Please explain why

Not at this current time.

Support for Smallholders

9.1 Are you currently supporting any independent smallholder groups?

No

Do you have any future plans to support independent smallholders?

No

Challenges

1 What significant economic, social or environmental obstacles have you encountered in the production, procurement, use and/or promotion of CSPO and what efforts did you make to mitigate or resolve them?

None

2 In addition to the actions already reported in this ACOP how has your organization supported the vision of RSPO to transform markets in other ways? (e.g. Funding; Engagement with key stakeholders; Business to business education/outreach)

Business to business information through specification and certification

3 File -Please attach or add links to any other information from your organisation on your policies and actions on palm oil (EG: sustainability reports, policies, other public information)

● Uploaded files:

[Crantock Bakery Ltd RSPO 2017-01.pdf](#)

Particulars

About Your Organisation

1.1 Name of your organization

Creative Natural Products, Inc. dba Chocolove

1.2 What are the main activity(ies) of your organisation?

- Oil Palm Growers
 - Palm Oil Processors and/or Traders
 - Consumer Goods Manufacturers
 - Retailers
 - Banks and Investors
 - Social or Development Organisations (Non Governmental Organisations)
 - Environmental or Nature Conservation Organisations (Non Governmental Organisations)
 - Affiliate Members
 - Supply Chain Associate
-

1.3 Membership number

9-1635-16-000-00

1.4 Membership category

Associate

1.5 Membership sector

Supply Chain Associate

Supply Chain Associate

ACOP reporting for Supply Chain Associate members is voluntary but the RSPO is keen to understand more about your activities so you are encouraged to report

Consumer Goods Manufacturers**Operational Profile**

1.1 Please state what your main activity(ies) is/are within manufacturing

- End-product manufacturer
- Food Goods
- Own-brand-Manufacturer

Operations and Certification Progress

2.1 Please include details of all operations using palm oil, majority owned and/or managed by the member and/or related entities

2.1.1 In which markets where you operate, do you manufacture goods with palm oil and oil palm products?

- United States

2.1.2 In which markets where you operate, do you calculate how much palm oil and oil palm product there is in the goods you manufacture?

- United States

2.2 Volumes of palm oil and oil palm products (Tonnes)

2.2.1 Total volume of Crude and Refined Palm Oil used in the year (Tonnes)

5

2.2.2 Total volume of Crude and Refined Palm Kernel Oil used in the year (Tonnes)

--

2.2.3 Total volume of Palm Kernel Expeller used in the year (Tonnes)

--

2.2.4 Total volume of other palm-based Derivatives and Fractions used in the year (Tonnes)

--

2.2.5 Total volume of all palm oil and oil palm products used in the year (Tonnes)

5

2.3 Volume of palm oil and oil palm products used in the year in your own brand products that are RSPO-certified (in tonnes):

Description	Crude and Refined Palm Oil	Crude and Refined Palm Kernel Oil	Palm Kernel Expeller	Other palm-based derivatives and fractions
2.3.1 Book and Claim from Mill / Crusher*	-	-	-	-
2.3.2 Book and Claim from Independent Smallholder*	-	-	-	-
2.3.3 Mass Balance	-	-	-	-
2.3.4 Segregated	-	-	-	-
2.3.5 Identity Preserved	5.00	-	-	-
2.3.6 Total volume	5.00	-	-	-

2.4 Volume of RSPO certified sustainable palm oil and oil palm products sold to other RSPO certified companies (in tonnes)

Description	Crude and Refined Palm Oil	Crude and Refined Palm Kernel Oil	Palm Kernel Expeller	Other palm-based derivatives and fractions
2.4.1 Book and Claim from Mill / Crusher	-	-	-	-
2.4.2 Book and Claim from Independent Smallholder	-	-	-	-
2.4.3 Mass Balance	-	-	-	-
2.4.4 Segregated	-	-	-	-
2.4.5 Identity Preserved	-	-	-	-
2.4.6 Total volume	-	-	-	-

2.5 What is the percentage of RSPO Certified Sustainable Palm Oil in the total palm oil used by your company in the following regions:

2.5.1 Africa	--
2.5.2 Australasia	--
2.5.3 China	--
2.5.4 Europe (incl.Russia)	--
2.5.5 India	--
2.5.6 North America	100%
2.5.7 South America	--
2.5.8 Indonesia	--
2.5.9 Malaysia	--
2.5.10 Middle East	--
2.5.11 Rest of Asia	--

Time-Bound Plan**3.1 Date of first supply chain certification (planned or achieved)**

[This question is not applicable to RSPO Supply Chain Associates]

3.2 Date expected to/or started to use any RSPO certified sustainable palm oil and oil palm products in your own brand products

[This question is not applicable to RSPO Supply Chain Associates]

3.2.1 Referring to 3.2, in which markets where you operate do these commitments cover?

[This question is not applicable to RSPO Supply Chain Associates]

3.3 Date expected to be using 100% RSPO certified sustainable palm oil and oil palm products from any supply chain option in your own brand products

[This question is not applicable to RSPO Supply Chain Associates]

3.4 Date expected to be using 100% RSPO certified sustainable palm oil and oil palm products from physical supply chains (Identity Preserved, Segregated and/or Mass Balance) in your own brand products

[This question is not applicable to RSPO Supply Chain Associates]

3.5 Referring to 3.3 and 3.4, In which markets where you operate do these commitments cover?

[This question is not applicable to RSPO Supply Chain Associates]

3.6 Does your company use RSPO certified sustainable palm oil and oil palm products in goods you manufacture on behalf of other companies?

[This question is not applicable to RSPO Supply Chain Associates]

3.7 Does your company have a Time-Bound Plan to only use RSPO certified palm oil and oil palm products in the goods you manufacture on behalf of other companies?

[This question is not applicable to RSPO Supply Chain Associates]

Trademark Related

4.1 Do you use or plan to use the RSPO Trademark on your own brand of products?

Yes

Please state which product range(s) and market(s) you intend to apply the Trademark and when you plan to start using the Trademark.

Once we have gone through the Supply Chain certification process successfully, we plan on applying the trademark to all products containing the certified Palm ingredients.

Year: 2019

Actions for Next Reporting Period

5.1 Outline actions that you will take in the coming year to promote the use of RSPO certified sustainable palm oil and oil palm products along the supply chain

Continue to purchase only RSPO certified sustainable palm oil and oil palm products. Will continue to promote according to all RSPO guidelines the use of certified sustainable palm products.

Reasons for Non-Disclosure of Information

6.1 If you have not disclosed any of the above information, please indicate the reasons why

Data Unknown

- Others:

--

Application of Principles & Criteria for all members sectors

7.1 Related to your sourcing, do you have (a) policy/ies, that are in line with the RSPO P&C such as:

[This question is not applicable to RSPO Supply Chain Associates]

7.2 What best practice guidelines or information has your organization provided in the past year to facilitate the uptake of RSPO certified sustainable palm oil and oil palm products? What languages are these guidelines available in?

[This question is not applicable to RSPO Supply Chain Associates]

7.3 Your answers above indicate that you are not yet using 100% RSPO certified palm oil and oil palm products. Do you have plans to immediately cover the gap using Book & Claim?

[This question is not applicable to RSPO Supply Chain Associates]

GHG Footprint

8.1 Are you currently reporting any GHG footprint?

No

Please explain why

We do plan to do so, possibly to coincide with RSPO certification process.

Support for Smallholders

9.1 Are you currently supporting any independent smallholder groups?

No

Do you have any future plans to support independent smallholders?

Yes, in 2020

Challenges

1 What significant economic, social or environmental obstacles have you encountered in the production, procurement, use and/or promotion of CSPO and what efforts did you make to mitigate or resolve them?

We source our certified sustainable palm ingredients from one company and so far, we haven't had any problems.

2 In addition to the actions already reported in this ACOP how has your organization supported the vision of RSPO to transform markets in other ways? (e.g. Funding; Engagement with key stakeholders; Business to business education/outreach)

Business to business education/outreach at trade shows and elsewhere

3 File -Please attach or add links to any other information from your organisation on your policies and actions on palm oil (EG: sustainability reports, policies, other public information)

- No files were uploaded

Link: <https://www.chocolve.com/social/certifications/organizations/rspo-roundtable-on-sustainable-palm-oil/>

Particulars

About Your Organisation

1.1 Name of your organization

CRG Handel und Dienstleistung GmbH

1.2 What are the main activity(ies) of your organisation?

- Oil Palm Growers
 - Palm Oil Processors and/or Traders
 - Consumer Goods Manufacturers
 - Retailers
 - Banks and Investors
 - Social or Development Organisations (Non Governmental Organisations)
 - Environmental or Nature Conservation Organisations (Non Governmental Organisations)
 - Affiliate Members
 - Supply Chain Associate
-

1.3 Membership number

9-2290-17-000-00

1.4 Membership category

Associate

1.5 Membership sector

Supply Chain Associate

Supply Chain Associate

ACOP reporting for Supply Chain Associate members is voluntary but the RSPO is keen to understand more about your activities so you are encouraged to report

Consumer Goods Manufacturers

Operational Profile

1.1 Please state what your main activity(ies) is/are within manufacturing

- Home & Personal Care Goods

Operations and Certification Progress

2.1 Please include details of all operations using palm oil, majority owned and/or managed by the member and/or related entities

2.1.1 In which markets where you operate, do you manufacture goods with palm oil and oil palm products?

- Austria
- Belgium
- Germany
- Italy
- Switzerland

2.1.2 In which markets where you operate, do you calculate how much palm oil and oil palm product there is in the goods you manufacture?

2.2 Volumes of palm oil and oil palm products (Tonnes)

2.2.1 Total volume of Crude and Refined Palm Oil used in the year (Tonnes)

--

2.2.2 Total volume of Crude and Refined Palm Kernel Oil used in the year (Tonnes)

--

2.2.3 Total volume of Palm Kernel Expeller used in the year (Tonnes)

--

2.2.4 Total volume of other palm-based Derivatives and Fractions used in the year (Tonnes)

--

2.2.5 Total volume of all palm oil and oil palm products used in the year (Tonnes)

--

2.3 Volume of palm oil and oil palm products used in the year in your own brand products that are RSPO-certified (in tonnes):

Description	Crude and Refined Palm Oil	Crude and Refined Palm Kernel Oil	Palm Kernel Expeller	Other palm-based derivatives and fractions
2.3.1 Book and Claim from Mill / Crusher*	-	-	-	-
2.3.2 Book and Claim from Independent Smallholder*	-	-	-	-
2.3.3 Mass Balance	-	-	-	-
2.3.4 Segregated	-	-	-	-
2.3.5 Identity Preserved	-	-	-	-
2.3.6 Total volume	-	-	-	-

2.4 Volume of RSPO certified sustainable palm oil and oil palm products sold to other RSPO certified companies ? (in tonnes)

Description	Crude and Refined Palm Oil	Crude and Refined Palm Kernel Oil	Palm Kernel Expeller	Other palm-based derivatives and fractions
2.4.1 Book and Claim from Mill / Crusher	-	-	-	-
2.4.2 Book and Claim from Independent Smallholder	-	-	-	-
2.4.3 Mass Balance	-	-	-	-
2.4.4 Segregated	-	-	-	-
2.4.5 Identity Preserved	-	-	-	-
2.4.6 Total volume	-	-	-	-

2.5 What is the percentage of RSPO Certified Sustainable Palm Oil in the total palm oil used by your company in the following regions:

2.5.1 Africa	--
2.5.2 Australasia	--
2.5.3 China	--
2.5.4 Europe (incl.Russia)	--
2.5.5 India	--
2.5.6 North America	--
2.5.7 South America	--
2.5.8 Indonesia	--
2.5.9 Malaysia	--
2.5.10 Middle East	--
2.5.11 Rest of Asia	--

Time-Bound Plan

3.1 Date of first supply chain certification (planned or achieved)

[This question is not applicable to RSPO Supply Chain Associates]

3.2 Date expected to/or started to use any RSPO certified sustainable palm oil and oil palm products in your own brand products

[This question is not applicable to RSPO Supply Chain Associates]

3.2.1 Referring to 3.2, in which markets where you operate do these commitments cover?

[This question is not applicable to RSPO Supply Chain Associates]

3.3 Date expected to be using 100% RSPO certified sustainable palm oil and oil palm products from any supply chain option in your own brand products

[This question is not applicable to RSPO Supply Chain Associates]

3.4 Date expected to be using 100% RSPO certified sustainable palm oil and oil palm products from physical supply chains (Identity Preserved, Segregated and/or Mass Balance) in your own brand products

[This question is not applicable to RSPO Supply Chain Associates]

3.5 Referring to 3.3 and 3.4, In which markets where you operate do these commitments cover?

[This question is not applicable to RSPO Supply Chain Associates]

3.6 Does your company use RSPO certified sustainable palm oil and oil palm products in goods you manufacture on behalf of other companies?

[This question is not applicable to RSPO Supply Chain Associates]

3.7 Does your company have a Time-Bound Plan to only use RSPO certified palm oil and oil palm products in the goods you manufacture on behalf of other companies?

[This question is not applicable to RSPO Supply Chain Associates]

Trademark Related

4.1 Do you use or plan to use the RSPO Trademark on your own brand of products?

Yes

Please state which product range(s) and market(s) you intend to apply the Trademark and when you plan to start using the Trademark.

We are producing candles and are looking forward to apply the Trademark in 2018

Actions for Next Reporting Period

5.1 Outline actions that you will take in the coming year to promote the use of RSPO certified sustainable palm oil and oil palm products along the supply chain

We are looking forward to promote it on and off our products, off means in this case on the internet, on booklets, displays and on trade shows

Reasons for Non-Disclosure of Information

6.1 If you have not disclosed any of the above information, please indicate the reasons why

--

- Others:

--

Application of Principles & Criteria for all members sectors

7.1 Related to your sourcing, do you have (a) policy/ies, that are in line with the RSPO P&C such as:

[This question is not applicable to RSPO Supply Chain Associates]

7.2 What best practice guidelines or information has your organization provided in the past year to facilitate the uptake of RSPO certified sustainable palm oil and oil palm products? What languages are these guidelines available in?

[This question is not applicable to RSPO Supply Chain Associates]

7.3 Your answers above indicate that you are not yet using 100% RSPO certified palm oil and oil palm products. Do you have plans to immediately cover the gap using Book & Claim?

[This question is not applicable to RSPO Supply Chain Associates]

GHG Footprint

8.1 Are you currently reporting any GHG footprint?

No

Please explain why

As a real small company it is not so easy to accomplish a ghg footprint report, but we are working in this direction and did already some points without having them stated.

Support for Smallholders

9.1 Are you currently supporting any independent smallholder groups?

No

Do you have any future plans to support independent smallholders?

No

Challenges

1 What significant economic, social or environmental obstacles have you encountered in the production, procurement, use and/or promotion of CSPO and what efforts did you make to mitigate or resolve them?

not yet

2 In addition to the actions already reported in this ACOP how has your organization supported the vision of RSPO to transform markets in other ways? (e.g. Funding; Engagement with key stakeholders; Business to business education/outreach)

not yet

3 File -Please attach or add links to any other information from your organisation on your policies and actions on palm oil (EG: sustainability reports, policies, other public information)

- No files were uploaded
-

Particulars

About Your Organisation

1.1 Name of your organization

D. I. MANUFACTURING, L.L.C.

1.2 What are the main activity(ies) of your organisation?

- Oil Palm Growers
 - Palm Oil Processors and/or Traders
 - Consumer Goods Manufacturers
 - Retailers
 - Banks and Investors
 - Social or Development Organisations (Non Governmental Organisations)
 - Environmental or Nature Conservation Organisations (Non Governmental Organisations)
 - Affiliate Members
 - Supply Chain Associate
-

1.3 Membership number

9-1657-16-000-00

1.4 Membership category

Associate

1.5 Membership sector

Supply Chain Associate

Supply Chain Associate

ACOP reporting for Supply Chain Associate members is voluntary but the RSPO is keen to understand more about your activities so you are encouraged to report

Consumer Goods Manufacturers

Operational Profile

1.1 Please state what your main activity(ies) is/are within manufacturing

- End-product manufacturer

Operations and Certification Progress

2.1 Please include details of all operations using palm oil, majority owned and/or managed by the member and/or related entities

2.1.1 In which markets where you operate, do you manufacture goods with palm oil and oil palm products?

- United States

2.1.2 In which markets where you operate, do you calculate how much palm oil and oil palm product there is in the goods you manufacture?

- United States

2.2 Volumes of palm oil and oil palm products (Tonnes)

2.2.1 Total volume of Crude and Refined Palm Oil used in the year (Tonnes)

3

2.2.2 Total volume of Crude and Refined Palm Kernel Oil used in the year (Tonnes)

--

2.2.3 Total volume of Palm Kernel Expeller used in the year (Tonnes)

--

2.2.4 Total volume of other palm-based Derivatives and Fractions used in the year (Tonnes)

--

2.2.5 Total volume of all palm oil and oil palm products used in the year (Tonnes)

3

2.3 Volume of palm oil and oil palm products used in the year in your own brand products that are RSPO-certified (in tonnes):

Description	Crude and Refined Palm Oil	Crude and Refined Palm Kernel Oil	Palm Kernel Expeller	Other palm-based derivatives and fractions
2.3.1 Book and Claim from Mill / Crusher*	-	-	-	-
2.3.2 Book and Claim from Independent Smallholder*	-	-	-	-
2.3.3 Mass Balance	-	-	-	-
2.3.4 Segregated	-	-	-	-
2.3.5 Identity Preserved	-	-	-	-
2.3.6 Total volume	-	-	-	-

2.4 Volume of RSPO certified sustainable palm oil and oil palm products sold to other RSPO certified companies ? (in tonnes)

Description	Crude and Refined Palm Oil	Crude and Refined Palm Kernel Oil	Palm Kernel Expeller	Other palm-based derivatives and fractions
2.4.1 Book and Claim from Mill / Crusher	-	-	-	-
2.4.2 Book and Claim from Independent Smallholder	-	-	-	-
2.4.3 Mass Balance	-	-	-	-
2.4.4 Segregated	-	-	-	-
2.4.5 Identity Preserved	-	-	-	-
2.4.6 Total volume	-	-	-	-

2.5 What is the percentage of RSPO Certified Sustainable Palm Oil in the total palm oil used by your company in the following regions:

2.5.1 Africa	--
2.5.2 Australasia	--
2.5.3 China	--
2.5.4 Europe (incl.Russia)	--
2.5.5 India	--
2.5.6 North America	100%
2.5.7 South America	--
2.5.8 Indonesia	--
2.5.9 Malaysia	--
2.5.10 Middle East	--
2.5.11 Rest of Asia	--

Time-Bound Plan

3.1 Date of first supply chain certification (planned or achieved)

[This question is not applicable to RSPO Supply Chain Associates]

3.2 Date expected to/or started to use any RSPO certified sustainable palm oil and oil palm products in your own brand products

[This question is not applicable to RSPO Supply Chain Associates]

3.2.1 Referring to 3.2, in which markets where you operate do these commitments cover?

[This question is not applicable to RSPO Supply Chain Associates]

3.3 Date expected to be using 100% RSPO certified sustainable palm oil and oil palm products from any supply chain option in your own brand products

[This question is not applicable to RSPO Supply Chain Associates]

3.4 Date expected to be using 100% RSPO certified sustainable palm oil and oil palm products from physical supply chains (Identity Preserved, Segregated and/or Mass Balance) in your own brand products

[This question is not applicable to RSPO Supply Chain Associates]

3.5 Referring to 3.3 and 3.4, In which markets where you operate do these commitments cover?

[This question is not applicable to RSPO Supply Chain Associates]

3.6 Does your company use RSPO certified sustainable palm oil and oil palm products in goods you manufacture on behalf of other companies?

[This question is not applicable to RSPO Supply Chain Associates]

3.7 Does your company have a Time-Bound Plan to only use RSPO certified palm oil and oil palm products in the goods you manufacture on behalf of other companies?

[This question is not applicable to RSPO Supply Chain Associates]

Trademark Related

4.1 Do you use or plan to use the RSPO Trademark on your own brand of products?

No

Please explain why

no plans to use RSPO Trademark at the present time

Actions for Next Reporting Period

5.1 Outline actions that you will take in the coming year to promote the use of RSPO certified sustainable palm oil and oil palm products along the supply chain

continue to utilize pizza crust containing palm oil

Reasons for Non-Disclosure of Information

6.1 If you have not disclosed any of the above information, please indicate the reasons why

--

- Others:

--

Application of Principles & Criteria for all members sectors

7.1 Related to your sourcing, do you have (a) policy/ies, that are in line with the RSPO P&C such as:

[This question is not applicable to RSPO Supply Chain Associates]

7.2 What best practice guidelines or information has your organization provided in the past year to facilitate the uptake of RSPO certified sustainable palm oil and oil palm products? What languages are these guidelines available in?

[This question is not applicable to RSPO Supply Chain Associates]

7.3 Your answers above indicate that you are not yet using 100% RSPO certified palm oil and oil palm products. Do you have plans to immediately cover the gap using Book & Claim?

[This question is not applicable to RSPO Supply Chain Associates]

GHG Footprint

8.1 Are you currently reporting any GHG footprint?

No

Please explain why

no presently planned

Support for Smallholders

9.1 Are you currently supporting any independent smallholder groups?

No

Do you have any future plans to support independent smallholders?

No

Challenges

1 What significant economic, social or environmental obstacles have you encountered in the production, procurement, use and/or promotion of CSPO and what efforts did you make to mitigate or resolve them?

no significant obstacles at present

2 In addition to the actions already reported in this ACOP how has your organization supported the vision of RSPO to transform markets in other ways? (e.g. Funding; Engagement with key stakeholders; Business to business education/outreach)

continue to pursue additional volume

3 File -Please attach or add links to any other information from your organisation on your policies and actions on palm oil (EG: sustainability reports, policies, other public information)

- No files were uploaded
-

Particulars

About Your Organisation

1.1 Name of your organization

David Wood Baking Ltd

1.2 What are the main activity(ies) of your organisation?

- Oil Palm Growers
 - Palm Oil Processors and/or Traders
 - Consumer Goods Manufacturers
 - Retailers
 - Banks and Investors
 - Social or Development Organisations (Non Governmental Organisations)
 - Environmental or Nature Conservation Organisations (Non Governmental Organisations)
 - Affiliate Members
 - Supply Chain Associate
-

1.3 Membership number

9-0471-14-000-00

1.4 Membership category

Associate

1.5 Membership sector

Supply Chain Associate

Supply Chain Associate

ACOP reporting for Supply Chain Associate members is voluntary but the RSPO is keen to understand more about your activities so you are encouraged to report

Consumer Goods Manufacturers

Operational Profile

1.1 Please state what your main activity(ies) is/are within manufacturing

- End-product manufacturer
- Food Goods
- Manufacturing on behalf of other third party brands

Operations and Certification Progress

2.1 Please include details of all operations using palm oil, majority owned and/or managed by the member and/or related entities

2.1.1 In which markets where you operate, do you manufacture goods with palm oil and oil palm products?

- United Kingdom

2.1.2 In which markets where you operate, do you calculate how much palm oil and oil palm product there is in the goods you manufacture?

- United Kingdom

2.2 Volumes of palm oil and oil palm products (Tonnes)

2.2.1 Total volume of Crude and Refined Palm Oil used in the year (Tonnes)

2,062

2.2.2 Total volume of Crude and Refined Palm Kernel Oil used in the year (Tonnes)

--

2.2.3 Total volume of Palm Kernel Expeller used in the year (Tonnes)

--

2.2.4 Total volume of other palm-based Derivatives and Fractions used in the year (Tonnes)

--

2.2.5 Total volume of all palm oil and oil palm products used in the year (Tonnes)

2,062

2.3 Volume of palm oil and oil palm products used in the year in your own brand products that are RSPO-certified (in tonnes):

Description	Crude and Refined Palm Oil	Crude and Refined Palm Kernel Oil	Palm Kernel Expeller	Other palm-based derivatives and fractions
2.3.1 Book and Claim from Mill / Crusher*	-	-	-	-
2.3.2 Book and Claim from Independent Smallholder*	-	-	-	-
2.3.3 Mass Balance	-	-	-	-
2.3.4 Segregated	-	-	-	-
2.3.5 Identity Preserved	-	-	-	-
2.3.6 Total volume	-	-	-	-

2.4 Volume of RSPO certified sustainable palm oil and oil palm products sold to other RSPO certified companies ? (in tonnes)

Description	Crude and Refined Palm Oil	Crude and Refined Palm Kernel Oil	Palm Kernel Expeller	Other palm-based derivatives and fractions
2.4.1 Book and Claim from Mill / Crusher	-	-	-	-
2.4.2 Book and Claim from Independent Smallholder	-	-	-	-
2.4.3 Mass Balance	-	-	-	-
2.4.4 Segregated	-	-	-	-
2.4.5 Identity Preserved	-	-	-	-
2.4.6 Total volume	-	-	-	-

2.5 What is the percentage of RSPO Certified Sustainable Palm Oil in the total palm oil used by your company in the following regions:

2.5.1 Africa	--
2.5.2 Australasia	--
2.5.3 China	--
2.5.4 Europe (incl.Russia)	--
2.5.5 India	--
2.5.6 North America	--
2.5.7 South America	--
2.5.8 Indonesia	--
2.5.9 Malaysia	--
2.5.10 Middle East	--
2.5.11 Rest of Asia	--

Time-Bound Plan**3.1 Date of first supply chain certification (planned or achieved)**

[This question is not applicable to RSPO Supply Chain Associates]

3.2 Date expected to/or started to use any RSPO certified sustainable palm oil and oil palm products in your own brand products

[This question is not applicable to RSPO Supply Chain Associates]

3.2.1 Referring to 3.2, in which markets where you operate do these commitments cover?

[This question is not applicable to RSPO Supply Chain Associates]

3.3 Date expected to be using 100% RSPO certified sustainable palm oil and oil palm products from any supply chain option in your own brand products

[This question is not applicable to RSPO Supply Chain Associates]

3.4 Date expected to be using 100% RSPO certified sustainable palm oil and oil palm products from physical supply chains (Identity Preserved, Segregated and/or Mass Balance) in your own brand products

[This question is not applicable to RSPO Supply Chain Associates]

3.5 Referring to 3.3 and 3.4, In which markets where you operate do these commitments cover?

[This question is not applicable to RSPO Supply Chain Associates]

3.6 Does your company use RSPO certified sustainable palm oil and oil palm products in goods you manufacture on behalf of other companies?

[This question is not applicable to RSPO Supply Chain Associates]

3.7 Does your company have a Time-Bound Plan to only use RSPO certified palm oil and oil palm products in the goods you manufacture on behalf of other companies?

[This question is not applicable to RSPO Supply Chain Associates]

Trademark Related

4.1 Do you use or plan to use the RSPO Trademark on your own brand of products?

No

Please explain why

We mainly supplier retailer brands

Actions for Next Reporting Period

5.1 Outline actions that you will take in the coming year to promote the use of RSPO certified sustainable palm oil and oil palm products along the supply chain

We have continued to require our suppliers to be RSPO certified or only use certified palm products in their products. We continue to train our staff on a regular basis and update our procedures at least once annually. Reporting on RSPO compliance continues to be part of our Group Technical Meetings with updates from the responsible persons within the group.

Reasons for Non-Disclosure of Information

6.1 If you have not disclosed any of the above information, please indicate the reasons why

Data Unknown

- Others:

--

Application of Principles & Criteria for all members sectors

7.1 Related to your sourcing, do you have (a) policy/ies, that are in line with the RSPO P&C such as:

[This question is not applicable to RSPO Supply Chain Associates]

7.2 What best practice guidelines or information has your organization provided in the past year to facilitate the uptake of RSPO certified sustainable palm oil and oil palm products? What languages are these guidelines available in?

[This question is not applicable to RSPO Supply Chain Associates]

7.3 Your answers above indicate that you are not yet using 100% RSPO certified palm oil and oil palm products. Do you have plans to immediately cover the gap using Book & Claim?

[This question is not applicable to RSPO Supply Chain Associates]

GHG Footprint

8.1 Are you currently reporting any GHG footprint?

No

Please explain why

The company is currently gathering information with the view to formulating an action plan for the future.

Support for Smallholders

9.1 Are you currently supporting any independent smallholder groups?

No

Do you have any future plans to support independent smallholders?

Challenges

1 What significant economic, social or environmental obstacles have you encountered in the production, procurement, use and/or promotion of CSPO and what efforts did you make to mitigate or resolve them?

There has not been any significant obstacles encountered in the last year.

2 In addition to the actions already reported in this ACOP how has your organization supported the vision of RSPO to transform markets in other ways? (e.g. Funding; Engagement with key stakeholders; Business to business education/outreach)

We continue to engage with our suppliers and highlight the importance of sourcing only sustainable palm.

3 File -Please attach or add links to any other information from your organisation on your policies and actions on palm oil (EG: sustainability reports, policies, other public information)

● Uploaded files:

[Tech001 v6 RSPO GROUP RSPO CONTROL PROCEDURE 04.08.2017.pdf](#)

Particulars

About Your Organisation

1.1 Name of your organization

Delafaille NV

1.2 What are the main activity(ies) of your organisation?

- Oil Palm Growers
 - Palm Oil Processors and/or Traders
 - Consumer Goods Manufacturers
 - Retailers
 - Banks and Investors
 - Social or Development Organisations (Non Governmental Organisations)
 - Environmental or Nature Conservation Organisations (Non Governmental Organisations)
 - Affiliate Members
 - Supply Chain Associate
-

1.3 Membership number

9-1241-15-000-00

1.4 Membership category

Associate

1.5 Membership sector

Supply Chain Associate

Supply Chain Associate

ACOP reporting for Supply Chain Associate members is voluntary but the RSPO is keen to understand more about your activities so you are encouraged to report

Consumer Goods Manufacturers**Operational Profile**

1.1 Please state what your main activity(ies) is/are within manufacturing

- Food Goods

Operations and Certification Progress

2.1 Please include details of all operations using palm oil, majority owned and/or managed by the member and/or related entities

2.1.1 In which markets where you operate, do you manufacture goods with palm oil and oil palm products?

- Belgium

2.1.2 In which markets where you operate, do you calculate how much palm oil and oil palm product there is in the goods you manufacture?

2.2 Volumes of palm oil and oil palm products (Tonnes)

2.2.1 Total volume of Crude and Refined Palm Oil used in the year (Tonnes)

65

2.2.2 Total volume of Crude and Refined Palm Kernel Oil used in the year (Tonnes)

56

2.2.3 Total volume of Palm Kernel Expeller used in the year (Tonnes)

--

2.2.4 Total volume of other palm-based Derivatives and Fractions used in the year (Tonnes)

--

2.2.5 Total volume of all palm oil and oil palm products used in the year (Tonnes)

121

2.3 Volume of palm oil and oil palm products used in the year in your own brand products that are RSPO-certified (in tonnes):

Description	Crude and Refined Palm Oil	Crude and Refined Palm Kernel Oil	Palm Kernel Expeller	Other palm-based derivatives and fractions
2.3.1 Book and Claim from Mill / Crusher*	-	-	-	-
2.3.2 Book and Claim from Independent Smallholder*	-	-	-	-
2.3.3 Mass Balance	65.00	56.00	-	-
2.3.4 Segregated	-	-	-	-
2.3.5 Identity Preserved	-	-	-	-
2.3.6 Total volume	65.00	56.00	-	-

2.4 Volume of RSPO certified sustainable palm oil and oil palm products sold to other RSPO certified companies ? (in tonnes)

Description	Crude and Refined Palm Oil	Crude and Refined Palm Kernel Oil	Palm Kernel Expeller	Other palm-based derivatives and fractions
2.4.1 Book and Claim from Mill / Crusher	-	-	-	-
2.4.2 Book and Claim from Independent Smallholder	-	-	-	-
2.4.3 Mass Balance	-	-	-	-
2.4.4 Segregated	-	-	-	-
2.4.5 Identity Preserved	-	-	-	-
2.4.6 Total volume	-	-	-	-

2.5 What is the percentage of RSPO Certified Sustainable Palm Oil in the total palm oil used by your company in the following regions:

2.5.1 Africa	--
2.5.2 Australasia	--
2.5.3 China	--
2.5.4 Europe (incl.Russia)	100%
2.5.5 India	--
2.5.6 North America	--
2.5.7 South America	--
2.5.8 Indonesia	--
2.5.9 Malaysia	--
2.5.10 Middle East	--
2.5.11 Rest of Asia	--

Time-Bound Plan**3.1 Date of first supply chain certification (planned or achieved)**

[This question is not applicable to RSPO Supply Chain Associates]

3.2 Date expected to/or started to use any RSPO certified sustainable palm oil and oil palm products in your own brand products

[This question is not applicable to RSPO Supply Chain Associates]

3.2.1 Referring to 3.2, in which markets where you operate do these commitments cover?

[This question is not applicable to RSPO Supply Chain Associates]

3.3 Date expected to be using 100% RSPO certified sustainable palm oil and oil palm products from any supply chain option in your own brand products

[This question is not applicable to RSPO Supply Chain Associates]

3.4 Date expected to be using 100% RSPO certified sustainable palm oil and oil palm products from physical supply chains (Identity Preserved, Segregated and/or Mass Balance) in your own brand products

[This question is not applicable to RSPO Supply Chain Associates]

3.5 Referring to 3.3 and 3.4, In which markets where you operate do these commitments cover?

[This question is not applicable to RSPO Supply Chain Associates]

3.6 Does your company use RSPO certified sustainable palm oil and oil palm products in goods you manufacture on behalf of other companies?

[This question is not applicable to RSPO Supply Chain Associates]

3.7 Does your company have a Time-Bound Plan to only use RSPO certified palm oil and oil palm products in the goods you manufacture on behalf of other companies?

[This question is not applicable to RSPO Supply Chain Associates]

Trademark Related

4.1 Do you use or plan to use the RSPO Trademark on your own brand of products?

Yes

Please state which product range(s) and market(s) you intend to apply the Trademark and when you plan to start using the Trademark.

Pralines - USA

Year: 2018

Actions for Next Reporting Period

5.1 Outline actions that you will take in the coming year to promote the use of RSPO certified sustainable palm oil and oil palm products along the supply chain

Reasons for Non-Disclosure of Information

6.1 If you have not disclosed any of the above information, please indicate the reasons why

Data Unknown

- Others:

--

Application of Principles & Criteria for all members sectors

7.1 Related to your sourcing, do you have (a) policy/ies, that are in line with the RSPO P&C such as:

[This question is not applicable to RSPO Supply Chain Associates]

7.2 What best practice guidelines or information has your organization provided in the past year to facilitate the uptake of RSPO certified sustainable palm oil and oil palm products? What languages are these guidelines available in?

[This question is not applicable to RSPO Supply Chain Associates]

7.3 Your answers above indicate that you are not yet using 100% RSPO certified palm oil and oil palm products. Do you have plans to immediately cover the gap using Book & Claim?

[This question is not applicable to RSPO Supply Chain Associates]

GHG Footprint

8.1 Are you currently reporting any GHG footprint?

No

Please explain why

--

Support for Smallholders

9.1 Are you currently supporting any independent smallholder groups?

No

Do you have any future plans to support independent smallholders?

No

Challenges

1 What significant economic, social or environmental obstacles have you encountered in the production, procurement, use and/or promotion of CSPO and what efforts did you make to mitigate or resolve them?

2 In addition to the actions already reported in this ACOP how has your organization supported the vision of RSPO to transform markets in other ways? (e.g. Funding; Engagement with key stakeholders; Business to business education/outreach)

3 File -Please attach or add links to any other information from your organisation on your policies and actions on palm oil (EG: sustainability reports, policies, other public information)

- No files were uploaded
-

Particulars

About Your Organisation

1.1 Name of your organization

Deli Sante Limited

1.2 What are the main activity(ies) of your organisation?

- Oil Palm Growers
 - Palm Oil Processors and/or Traders
 - Consumer Goods Manufacturers
 - Retailers
 - Banks and Investors
 - Social or Development Organisations (Non Governmental Organisations)
 - Environmental or Nature Conservation Organisations (Non Governmental Organisations)
 - Affiliate Members
 - Supply Chain Associate
-

1.3 Membership number

9-2183-17-000-00

1.4 Membership category

Associate

1.5 Membership sector

Supply Chain Associate

Supply Chain Associate

ACOP reporting for Supply Chain Associate members is voluntary but the RSPO is keen to understand more about your activities so you are encouraged to report

Consumer Goods Manufacturers

Operational Profile

1.1 Please state what your main activity(ies) is/are within manufacturing

- End-product manufacturer
- Own-brand-Manufacturer

Operations and Certification Progress

2.1 Please include details of all operations using palm oil, majority owned and/or managed by the member and/or related entities

2.1.1 In which markets where you operate, do you manufacture goods with palm oil and oil palm products?

- United Kingdom

2.1.2 In which markets where you operate, do you calculate how much palm oil and oil palm product there is in the goods you manufacture?

- United Kingdom

2.2 Volumes of palm oil and oil palm products (Tonnes)

2.2.1 Total volume of Crude and Refined Palm Oil used in the year (Tonnes)

--

2.2.2 Total volume of Crude and Refined Palm Kernel Oil used in the year (Tonnes)

--

2.2.3 Total volume of Palm Kernel Expeller used in the year (Tonnes)

--

2.2.4 Total volume of other palm-based Derivatives and Fractions used in the year (Tonnes)

12

2.2.5 Total volume of all palm oil and oil palm products used in the year (Tonnes)

12

2.3 Volume of palm oil and oil palm products used in the year in your own brand products that are RSPO-certified (in tonnes):

Description	Crude and Refined Palm Oil	Crude and Refined Palm Kernel Oil	Palm Kernel Expeller	Other palm-based derivatives and fractions
2.3.1 Book and Claim from Mill / Crusher*	-	-	-	-
2.3.2 Book and Claim from Independent Smallholder*	-	-	-	-
2.3.3 Mass Balance	12.00	-	-	-
2.3.4 Segregated	-	-	-	-
2.3.5 Identity Preserved	-	-	-	-
2.3.6 Total volume	12.00	-	-	-

2.4 Volume of RSPO certified sustainable palm oil and oil palm products sold to other RSPO certified companies (in tonnes)

Description	Crude and Refined Palm Oil	Crude and Refined Palm Kernel Oil	Palm Kernel Expeller	Other palm-based derivatives and fractions
2.4.1 Book and Claim from Mill / Crusher	-	-	-	-
2.4.2 Book and Claim from Independent Smallholder	-	-	-	-
2.4.3 Mass Balance	-	-	-	-
2.4.4 Segregated	-	-	-	-
2.4.5 Identity Preserved	-	-	-	-
2.4.6 Total volume	-	-	-	-

2.5 What is the percentage of RSPO Certified Sustainable Palm Oil in the total palm oil used by your company in the following regions:

2.5.1 Africa	--
2.5.2 Australasia	--
2.5.3 China	--
2.5.4 Europe (incl.Russia)	100%
2.5.5 India	--
2.5.6 North America	--
2.5.7 South America	--
2.5.8 Indonesia	--
2.5.9 Malaysia	--
2.5.10 Middle East	--
2.5.11 Rest of Asia	--

Time-Bound Plan

3.1 Date of first supply chain certification (planned or achieved)

[This question is not applicable to RSPO Supply Chain Associates]

3.2 Date expected to/or started to use any RSPO certified sustainable palm oil and oil palm products in your own brand products

[This question is not applicable to RSPO Supply Chain Associates]

3.2.1 Referring to 3.2, in which markets where you operate do these commitments cover?

[This question is not applicable to RSPO Supply Chain Associates]

3.3 Date expected to be using 100% RSPO certified sustainable palm oil and oil palm products from any supply chain option in your own brand products

[This question is not applicable to RSPO Supply Chain Associates]

3.4 Date expected to be using 100% RSPO certified sustainable palm oil and oil palm products from physical supply chains (Identity Preserved, Segregated and/or Mass Balance) in your own brand products

[This question is not applicable to RSPO Supply Chain Associates]

3.5 Referring to 3.3 and 3.4, In which markets where you operate do these commitments cover?

[This question is not applicable to RSPO Supply Chain Associates]

3.6 Does your company use RSPO certified sustainable palm oil and oil palm products in goods you manufacture on behalf of other companies?

[This question is not applicable to RSPO Supply Chain Associates]

3.7 Does your company have a Time-Bound Plan to only use RSPO certified palm oil and oil palm products in the goods you manufacture on behalf of other companies?

[This question is not applicable to RSPO Supply Chain Associates]

Trademark Related

4.1 Do you use or plan to use the RSPO Trademark on your own brand of products?

No

Please explain why

We supply own label products to the retail market and not under our own brand, Our own brand does not contain palm oil.

Actions for Next Reporting Period

5.1 Outline actions that you will take in the coming year to promote the use of RSPO certified sustainable palm oil and oil palm products along the supply chain

All invoices to customers detail our RSPO approval and certification is visible within our reception areas.

Reasons for Non-Disclosure of Information

6.1 If you have not disclosed any of the above information, please indicate the reasons why

Data Unknown

- Others:

--

Application of Principles & Criteria for all members sectors

7.1 Related to your sourcing, do you have (a) policy/ies, that are in line with the RSPO P&C such as:

[This question is not applicable to RSPO Supply Chain Associates]

7.2 What best practice guidelines or information has your organization provided in the past year to facilitate the uptake of RSPO certified sustainable palm oil and oil palm products? What languages are these guidelines available in?

[This question is not applicable to RSPO Supply Chain Associates]

7.3 Your answers above indicate that you are not yet using 100% RSPO certified palm oil and oil palm products. Do you have plans to immediately cover the gap using Book & Claim?

[This question is not applicable to RSPO Supply Chain Associates]

GHG Footprint

8.1 Are you currently reporting any GHG footprint?

No

Please explain why

None

Support for Smallholders

9.1 Are you currently supporting any independent smallholder groups?

No

Do you have any future plans to support independent smallholders?

No

Challenges

1 What significant economic, social or environmental obstacles have you encountered in the production, procurement, use and/or promotion of CSPO and what efforts did you make to mitigate or resolve them?

No obstacles encountered.

2 In addition to the actions already reported in this ACOP how has your organization supported the vision of RSPO to transform markets in other ways? (e.g. Funding; Engagement with key stakeholders; Business to business education/outreach)

Ensure all palm oil used within the business is RSPO approved.

3 File -Please attach or add links to any other information from your organisation on your policies and actions on palm oil (EG: sustainability reports, policies, other public information)

- Uploaded files:
[046 RSPO Procedure.pdf](#)
-

Particulars

About Your Organisation

1.1 Name of your organization

DENIS & FILS SAS

1.2 What are the main activity(ies) of your organisation?

- Oil Palm Growers
 - Palm Oil Processors and/or Traders
 - Consumer Goods Manufacturers
 - Retailers
 - Banks and Investors
 - Social or Development Organisations (Non Governmental Organisations)
 - Environmental or Nature Conservation Organisations (Non Governmental Organisations)
 - Affiliate Members
 - Supply Chain Associate
-

1.3 Membership number

9-0064-11-000-00

1.4 Membership category

Associate

1.5 Membership sector

Supply Chain Associate

Supply Chain Associate

ACOP reporting for Supply Chain Associate members is voluntary but the RSPO is keen to understand more about your activities so you are encouraged to report

Consumer Goods Manufacturers**Operational Profile**

1.1 Please state what your main activity(ies) is/are within manufacturing

Operations and Certification Progress

2.1 Please include details of all operations using palm oil, majority owned and/or managed by the member and/or related entities

2.1.1 In which markets where you operate, do you manufacture goods with palm oil and oil palm products?

2.1.2 In which markets where you operate, do you calculate how much palm oil and oil palm product there is in the goods you manufacture?

2.2 Volumes of palm oil and oil palm products (Tonnes)

2.2.1 Total volume of Crude and Refined Palm Oil used in the year (Tonnes)

--

2.2.2 Total volume of Crude and Refined Palm Kernel Oil used in the year (Tonnes)

--

2.2.3 Total volume of Palm Kernel Expeller used in the year (Tonnes)

--

2.2.4 Total volume of other palm-based Derivatives and Fractions used in the year (Tonnes)

--

2.2.5 Total volume of all palm oil and oil palm products used in the year (Tonnes)

--

2.3 Volume of palm oil and oil palm products used in the year in your own brand products that are RSPO-certified (in tonnes):

Description	Crude and Refined Palm Oil	Crude and Refined Palm Kernel Oil	Palm Kernel Expeller	Other palm-based derivatives and fractions
2.3.1 Book and Claim from Mill / Crusher*	-	-	-	-
2.3.2 Book and Claim from Independent Smallholder*	-	-	-	-
2.3.3 Mass Balance	-	-	-	-
2.3.4 Segregated	-	-	-	-
2.3.5 Identity Preserved	-	-	-	-
2.3.6 Total volume	-	-	-	-

2.4 Volume of RSPO certified sustainable palm oil and oil palm products sold to other RSPO certified companies ? (in tonnes)

Description	Crude and Refined Palm Oil	Crude and Refined Palm Kernel Oil	Palm Kernel Expeller	Other palm-based derivatives and fractions
2.4.1 Book and Claim from Mill / Crusher	-	-	-	-
2.4.2 Book and Claim from Independent Smallholder	-	-	-	-
2.4.3 Mass Balance	-	-	-	-
2.4.4 Segregated	-	-	-	-
2.4.5 Identity Preserved	-	-	-	-
2.4.6 Total volume	-	-	-	-

2.5 What is the percentage of RSPO Certified Sustainable Palm Oil in the total palm oil used by your company in the following regions:

2.5.1 Africa	--
2.5.2 Australasia	--
2.5.3 China	--
2.5.4 Europe (incl.Russia)	--
2.5.5 India	--
2.5.6 North America	--
2.5.7 South America	--
2.5.8 Indonesia	--
2.5.9 Malaysia	--
2.5.10 Middle East	--
2.5.11 Rest of Asia	--

Time-Bound Plan

3.1 Date of first supply chain certification (planned or achieved)

[This question is not applicable to RSPO Supply Chain Associates]

3.2 Date expected to/or started to use any RSPO certified sustainable palm oil and oil palm products in your own brand products

[This question is not applicable to RSPO Supply Chain Associates]

3.2.1 Referring to 3.2, in which markets where you operate do these commitments cover?

[This question is not applicable to RSPO Supply Chain Associates]

3.3 Date expected to be using 100% RSPO certified sustainable palm oil and oil palm products from any supply chain option in your own brand products

[This question is not applicable to RSPO Supply Chain Associates]

3.4 Date expected to be using 100% RSPO certified sustainable palm oil and oil palm products from physical supply chains (Identity Preserved, Segregated and/or Mass Balance) in your own brand products

[This question is not applicable to RSPO Supply Chain Associates]

3.5 Referring to 3.3 and 3.4, In which markets where you operate do these commitments cover?

[This question is not applicable to RSPO Supply Chain Associates]

3.6 Does your company use RSPO certified sustainable palm oil and oil palm products in goods you manufacture on behalf of other companies?

[This question is not applicable to RSPO Supply Chain Associates]

3.7 Does your company have a Time-Bound Plan to only use RSPO certified palm oil and oil palm products in the goods you manufacture on behalf of other companies?

[This question is not applicable to RSPO Supply Chain Associates]

Trademark Related

4.1 Do you use or plan to use the RSPO Trademark on your own brand of products?

No

Please explain why

--

Actions for Next Reporting Period

5.1 Outline actions that you will take in the coming year to promote the use of RSPO certified sustainable palm oil and oil palm products along the supply chain

Reasons for Non-Disclosure of Information

6.1 If you have not disclosed any of the above information, please indicate the reasons why

Confidential

- Others:

--

Application of Principles & Criteria for all members sectors

7.1 Related to your sourcing, do you have (a) policy/ies, that are in line with the RSPO P&C such as:

[This question is not applicable to RSPO Supply Chain Associates]

7.2 What best practice guidelines or information has your organization provided in the past year to facilitate the uptake of RSPO certified sustainable palm oil and oil palm products? What languages are these guidelines available in?

[This question is not applicable to RSPO Supply Chain Associates]

7.3 Your answers above indicate that you are not yet using 100% RSPO certified palm oil and oil palm products. Do you have plans to immediately cover the gap using Book & Claim?

[This question is not applicable to RSPO Supply Chain Associates]

GHG Footprint

8.1 Are you currently reporting any GHG footprint?

No

Please explain why

--

Support for Smallholders

9.1 Are you currently supporting any independent smallholder groups?

Challenges

1 What significant economic, social or environmental obstacles have you encountered in the production, procurement, use and/or promotion of CSPO and what efforts did you make to mitigate or resolve them?

Nothing to report

2 In addition to the actions already reported in this ACOP how has your organization supported the vision of RSPO to transform markets in other ways? (e.g. Funding; Engagement with key stakeholders; Business to business education/outreach)

3 File -Please attach or add links to any other information from your organisation on your policies and actions on palm oil (EG: sustainability reports, policies, other public information)

- No files were uploaded
-

Particulars

About Your Organisation

1.1 Name of your organization

Dewey's Bakery, Inc.

1.2 What are the main activity(ies) of your organisation?

- Oil Palm Growers
 - Palm Oil Processors and/or Traders
 - Consumer Goods Manufacturers
 - Retailers
 - Banks and Investors
 - Social or Development Organisations (Non Governmental Organisations)
 - Environmental or Nature Conservation Organisations (Non Governmental Organisations)
 - Affiliate Members
 - Supply Chain Associate
-

1.3 Membership number

9-1196-15-000-00

1.4 Membership category

Associate

1.5 Membership sector

Supply Chain Associate

Supply Chain Associate

ACOP reporting for Supply Chain Associate members is voluntary but the RSPO is keen to understand more about your activities so you are encouraged to report

Consumer Goods Manufacturers

Operational Profile

1.1 Please state what your main activity(ies) is/are within manufacturing

- End-product manufacturer
- Food Goods
- Own-brand-Manufacturer
- Manufacturing on behalf of other third party brands

Operations and Certification Progress

2.1 Please include details of all operations using palm oil, majority owned and/or managed by the member and/or related entities

2.1.1 In which markets where you operate, do you manufacture goods with palm oil and oil palm products?

- United States

2.1.2 In which markets where you operate, do you calculate how much palm oil and oil palm product there is in the goods you manufacture?

- United States

2.2 Volumes of palm oil and oil palm products (Tonnes)

2.2.1 Total volume of Crude and Refined Palm Oil used in the year (Tonnes)

55

2.2.2 Total volume of Crude and Refined Palm Kernel Oil used in the year (Tonnes)

--

2.2.3 Total volume of Palm Kernel Expeller used in the year (Tonnes)

--

2.2.4 Total volume of other palm-based Derivatives and Fractions used in the year (Tonnes)

--

2.2.5 Total volume of all palm oil and oil palm products used in the year (Tonnes)

55

2.3 Volume of palm oil and oil palm products used in the year in your own brand products that are RSPO-certified (in tonnes):

Description	Crude and Refined Palm Oil	Crude and Refined Palm Kernel Oil	Palm Kernel Expeller	Other palm-based derivatives and fractions
2.3.1 Book and Claim from Mill / Crusher*	-	-	-	-
2.3.2 Book and Claim from Independent Smallholder*	-	-	-	-
2.3.3 Mass Balance	55.00	-	-	-
2.3.4 Segregated	-	-	-	-
2.3.5 Identity Preserved	-	-	-	-
2.3.6 Total volume	55.00	-	-	-

2.4 Volume of RSPO certified sustainable palm oil and oil palm products sold to other RSPO certified companies ? (in tonnes)

Description	Crude and Refined Palm Oil	Crude and Refined Palm Kernel Oil	Palm Kernel Expeller	Other palm-based derivatives and fractions
2.4.1 Book and Claim from Mill / Crusher	-	-	-	-
2.4.2 Book and Claim from Independent Smallholder	-	-	-	-
2.4.3 Mass Balance	-	-	-	-
2.4.4 Segregated	-	-	-	-
2.4.5 Identity Preserved	-	-	-	-
2.4.6 Total volume	-	-	-	-

2.5 What is the percentage of RSPO Certified Sustainable Palm Oil in the total palm oil used by your company in the following regions:

2.5.1 Africa	--
2.5.2 Australasia	--
2.5.3 China	--
2.5.4 Europe (incl.Russia)	--
2.5.5 India	--
2.5.6 North America	--
2.5.7 South America	--
2.5.8 Indonesia	50%
2.5.9 Malaysia	50%
2.5.10 Middle East	--
2.5.11 Rest of Asia	--

Time-Bound Plan

3.1 Date of first supply chain certification (planned or achieved)

[This question is not applicable to RSPO Supply Chain Associates]

3.2 Date expected to/or started to use any RSPO certified sustainable palm oil and oil palm products in your own brand products

[This question is not applicable to RSPO Supply Chain Associates]

3.2.1 Referring to 3.2, in which markets where you operate do these commitments cover?

[This question is not applicable to RSPO Supply Chain Associates]

3.3 Date expected to be using 100% RSPO certified sustainable palm oil and oil palm products from any supply chain option in your own brand products

[This question is not applicable to RSPO Supply Chain Associates]

3.4 Date expected to be using 100% RSPO certified sustainable palm oil and oil palm products from physical supply chains (Identity Preserved, Segregated and/or Mass Balance) in your own brand products

[This question is not applicable to RSPO Supply Chain Associates]

3.5 Referring to 3.3 and 3.4, In which markets where you operate do these commitments cover?

[This question is not applicable to RSPO Supply Chain Associates]

3.6 Does your company use RSPO certified sustainable palm oil and oil palm products in goods you manufacture on behalf of other companies?

[This question is not applicable to RSPO Supply Chain Associates]

3.7 Does your company have a Time-Bound Plan to only use RSPO certified palm oil and oil palm products in the goods you manufacture on behalf of other companies?

[This question is not applicable to RSPO Supply Chain Associates]

Trademark Related

4.1 Do you use or plan to use the RSPO Trademark on your own brand of products?

Yes

Please state which product range(s) and market(s) you intend to apply the Trademark and when you plan to start using the Trademark.

Dewey's Bakery was certified with RSPO in 2015. We source our palm from Columbus Vegetable Oils (also certified with RSPO). We use this palm in various cookie and cracker products both private label and Dewey's branded products.

Year: 2015

Actions for Next Reporting Period

5.1 Outline actions that you will take in the coming year to promote the use of RSPO certified sustainable palm oil and oil palm products along the supply chain

In following the rules and regulations set forth by RSPO and the certification process, we strive to not only promote RSPO certified products however, we also educate our customers and consumers. We receive requests and questions from both groups and we are forthcoming with our RSPO certification plan.

Reasons for Non-Disclosure of Information

6.1 If you have not disclosed any of the above information, please indicate the reasons why

Other

- Others:

I have disclosed all information to the best of my ability.

Application of Principles & Criteria for all members sectors

7.1 Related to your sourcing, do you have (a) policy/ies, that are in line with the RSPO P&C such as:

[This question is not applicable to RSPO Supply Chain Associates]

7.2 What best practice guidelines or information has your organization provided in the past year to facilitate the uptake of RSPO certified sustainable palm oil and oil palm products? What languages are these guidelines available in?

[This question is not applicable to RSPO Supply Chain Associates]

7.3 Your answers above indicate that you are not yet using 100% RSPO certified palm oil and oil palm products. Do you have plans to immediately cover the gap using Book & Claim?

[This question is not applicable to RSPO Supply Chain Associates]

GHG Footprint

8.1 Are you currently reporting any GHG footprint?

No

Please explain why

Not at this time.

Support for Smallholders

9.1 Are you currently supporting any independent smallholder groups?

No

Do you have any future plans to support independent smallholders?

No

Challenges

1 What significant economic, social or environmental obstacles have you encountered in the production, procurement, use and/or promotion of CSPO and what efforts did you make to mitigate or resolve them?

Since we source our RSPO certified palm oil from Columbus Vegetable Oils (also certified), we have not encountered any economic, social or environmental issues.

2 In addition to the actions already reported in this ACOP how has your organization supported the vision of RSPO to transform markets in other ways? (e.g. Funding; Engagement with key stakeholders; Business to business education/outreach)

We complete internal training of our employees on an annual basis and include the RSPO vision. We also educate our suppliers, customers, and consumers on the RSPO process.

3 File -Please attach or add links to any other information from your organisation on your policies and actions on palm oil (EG: sustainability reports, policies, other public information)

- Uploaded files:
[5.3 Documented Procedures v3.pdf](#)
-

Particulars

About Your Organisation

1.1 Name of your organization

Dobla Beheer B.V.

1.2 What are the main activity(ies) of your organisation?

- Oil Palm Growers
 - Palm Oil Processors and/or Traders
 - Consumer Goods Manufacturers
 - Retailers
 - Banks and Investors
 - Social or Development Organisations (Non Governmental Organisations)
 - Environmental or Nature Conservation Organisations (Non Governmental Organisations)
 - Affiliate Members
 - Supply Chain Associate
-

1.3 Membership number

9-1750-16-000-00

1.4 Membership category

Associate

1.5 Membership sector

Supply Chain Associate

Supply Chain Associate

ACOP reporting for Supply Chain Associate members is voluntary but the RSPO is keen to understand more about your activities so you are encouraged to report

Palm Oil Processors and Traders**Operational Profile****1.1 Please state your main activity(ies) within the supply chain**

- Refiner of CPO and CPKO
- Post-refinery processor
- Trader with physical possession
- Trader without physical possession
- Kernel Crusher
- Food and non-food ingredients producer
- Power, energy and bio-fuel
- Animal feed producer
- Producer of oleochemicals
- Distributor and wholesaler
- Other

Palm Oil and Certified Sustainable Palm Oil Use**2.1 Please include details of all operations using palm oil majority owned and/or managed by the member and/or related entities****2.1.1 In which markets do you sell goods containing palm oil and oil palm products?**

- Czech Republic
- Denmark
- France

2.2 Volumes of palm oil and oil palm products**2.2.1 Total volume of crude and refined Palm Oil handled/traded/processed in the year**

2.00 Tonnes

2.2.2 Total volume of crude and refined palm kernel oil handled/traded/processed in the year

--

2.2.3 Total volume of Palm Kernel Expeller handled/traded/processed in the year

--

2.2.4 Total volume of other palm-based derivatives and fractions handled/traded/processed in the year

--

2.2.5 Total volume of all palm oil and oil palm products handled/traded/processed in the year

2.00 Tonnes

2.3 Volumes of palm oil and oil palm products certified**2.3.1 Volume handled/traded/processed in the year that is RSPO-certified (Tonnes):**

Description	Refined/CPO	PKO	PKE	Palm-based derivatives and fractions
2.3.1.1 Book and Claim from Mill / Crusher				
2.3.1.2 Book and Claim from Independent Smallholder				
2.3.1.3 Mass Balance				
2.3.1.4 Segregated	2.00			
2.3.1.5 Identity Preserved				
2.3.1.6 Total volume	2.00	-	-	-

2.3.2 How much RSPO certified products have you sold as certified (tonnes)

Description	Refined/CPO	PKO	PKE	All other palm-based derivatives and fractions
2.3.2.1 Book and Claim	-	-	-	-
2.3.2.2 Mass Balance	-	-	-	-
2.3.2.3 Segregated	-	-	-	-
2.3.2.4 Identity Preserved	-	-	-	-
2.3.2.5 Total volume	-	-	-	-

2.3.3 How much RSPO certified products have you sold under other schemes (tonnes)

2.00

2.3.4 How much RSPO certified products have you sold as conventional (tonnes)

--

2.4 Total annual crude, refined palm kernel oil and derivatives production (only if applicable)

0 Tonnes

2.5 What is the percentage of Certified Sustainable Palm Oil in the total palm oil sold by your company in the following regions:**2.5.1 Africa**

--

2.5.2 Australasia

--

2.5.3 Europe (incl.Russia)
2%

2.5.4 North America
--

2.5.5 South America
--

2.5.6 Middle East
--

2.5.7 China
--

2.5.8 India
--

2.5.9 Indonesia
--

2.5.10 Malaysia
--

2.5.11 Asia
--

Time-Bound Plan

3.1 Year of first supply chain certification (planned or achieved)

[This question is not applicable to RSPO Supply Chain Associates]

3.2 Year expected to/or started to handle/trade/process any RSPO-certified palm oil and oil palm products

[This question is not applicable to RSPO Supply Chain Associates]

3.3 Year expected to achieve 100% RSPO certification of all palm product processing facilities*

[This question is not applicable to RSPO Supply Chain Associates]

3.4 Year expected to only handle/trade/process 100% RSPO-certified palm oil and oil palm products

[This question is not applicable to RSPO Supply Chain Associates]

3.5 Which countries that your organization operates in do the above own-brand commitments cover?

[This question is not applicable to RSPO Supply Chain Associates]

3.6 How do you proactively promote RSPO and RSPO certified sustainable palm oil and oil palm products to your customers?

[This question is not applicable to RSPO Supply Chain Associates]

Trademark Use

4.1 Do you use or plan to use the RSPO trademark on your own brand products?

No

If target has not been met, please explain why:

Business to business delivery

Actions for Next Reporting Period

5.1 Outline actions that you will take in the coming year to promote the use of RSPO certified sustainable palm oil and oil palm products along the supply chain

-

Reasons for Non-Disclosure of Information

6.1 If you have not disclosed any of the above information please indicate the reasons why

Application of Principles & Criteria for all members sectors

7.1 Do you have organizational policies that are in line with the RSPO P&C, such as:

[This question is not applicable to RSPO Supply Chain Associates]

7.2 What best practice guidelines or information has your organization provided in the past year to facilitate the uptake of RSPO certified sustainable palm oil and oil palm products? What languages are these guidelines available in?

[This question is not applicable to RSPO Supply Chain Associates]

GHG Footprint

8.1 Are you currently reporting any GHG footprint?

No

Please state if you have any future plans to do so?

-

Support for Smallholders

9.1 Are you currently supporting any independent smallholder groups?

No

Do you have any future plans to support independent smallholders?

No

Challenges

1 What significant economic, social or environmental obstacles have you encountered in the production, procurement, use and/or promotion of CSPO and what efforts did you make to mitigate or resolve them?

-

2 In addition to the actions already reported in this ACOP how has your organization supported the vision of RSPO to transform markets in other ways? (e.g. Funding; Engagement with key stakeholders; Business to business education/outreach)

-

3 File -Please attach or add links to any other information from your organisation on your policies and actions on palm oil (EG: sustainability reports, policies, other public information)

- No files were uploaded

Link: www.dobla.com

Particulars

About Your Organisation

1.1 Name of your organization

Dr. Willi Knoll GmbH & Co. KG

1.2 What are the main activity(ies) of your organisation?

- Oil Palm Growers
 - Palm Oil Processors and/or Traders
 - Consumer Goods Manufacturers
 - Retailers
 - Banks and Investors
 - Social or Development Organisations (Non Governmental Organisations)
 - Environmental or Nature Conservation Organisations (Non Governmental Organisations)
 - Affiliate Members
 - Supply Chain Associate
-

1.3 Membership number

9-0621-14-000-00

1.4 Membership category

Associate

1.5 Membership sector

Supply Chain Associate

Supply Chain Associate

ACOP reporting for Supply Chain Associate members is voluntary but the RSPO is keen to understand more about your activities so you are encouraged to report

Palm Oil Processors and Traders**Operational Profile****1.1 Please state your main activity(ies) within the supply chain**

- Refiner of CPO and CPKO
 Post-refinery processor
 Trader with physical possession
 Trader without physical possession
 Kernel Crusher
 Food and non-food ingredients producer
 Power, energy and bio-fuel
 Animal feed producer
 Producer of oleochemicals
 Distributor and wholesaler
 Other

Palm Oil and Certified Sustainable Palm Oil Use**2.1 Please include details of all operations using palm oil majority owned and/or managed by the member and/or related entities****2.1.1 In which markets do you sell goods containing palm oil and oil palm products?**

- Germany

2.2 Volumes of palm oil and oil palm products**2.2.1 Total volume of crude and refined Palm Oil handled/traded/processed in the year**

--

2.2.2 Total volume of crude and refined palm kernel oil handled/traded/processed in the year

--

2.2.3 Total volume of Palm Kernel Expeller handled/traded/processed in the year

--

2.2.4 Total volume of other palm-based derivatives and fractions handled/traded/processed in the year

1.00 Tonnes

2.2.5 Total volume of all palm oil and oil palm products handled/traded/processed in the year

1.00 Tonnes

2.3 Volumes of palm oil and oil palm products certified

2.3.1 Volume handled/traded/processed in the year that is RSPO-certified (Tonnes):

Description	Refined/CPO	PKO	PKE	Palm-based derivatives and fractions
2.3.1.1 Book and Claim from Mill / Crusher				
2.3.1.2 Book and Claim from Independent Smallholder				
2.3.1.3 Mass Balance				
2.3.1.4 Segregated				1.00
2.3.1.5 Identity Preserved				
2.3.1.6 Total volume	-	-	-	1.00

2.3.2 How much RSPO certified products have you sold as certified (tonnes)

Description	Refined/CPO	PKO	PKE	All other palm-based derivatives and fractions
2.3.2.1 Book and Claim	-	-	-	-
2.3.2.2 Mass Balance	-	-	-	-
2.3.2.3 Segregated	-	-	-	-
2.3.2.4 Identity Preserved	-	-	-	-
2.3.2.5 Total volume	-	-	-	-

2.3.3 How much RSPO certified products have you sold under other schemes (tonnes)

--

2.3.4 How much RSPO certified products have you sold as conventional (tonnes)

--

2.4 Total annual crude, refined palm kernel oil and derivatives production (only if applicable)

0 Tonnes

2.5 What is the percentage of Certified Sustainable Palm Oil in the total palm oil sold by your company in the following regions:

2.5.1 Africa

--

2.5.2 Australasia

--

2.5.3 Europe (incl.Russia)

100%

2.5.4 North America

--

2.5.5 South America

--

2.5.6 Middle East

--

2.5.7 China

--

2.5.8 India

--

2.5.9 Indonesia

--

2.5.10 Malaysia

--

2.5.11 Asia

--

Time-Bound Plan**3.1 Year of first supply chain certification (planned or achieved)***[This question is not applicable to RSPO Supply Chain Associates]***3.2 Year expected to/or started to handle/trade/process any RSPO-certified palm oil and oil palm products***[This question is not applicable to RSPO Supply Chain Associates]***3.3 Year expected to achieve 100% RSPO certification of all palm product processing facilities****[This question is not applicable to RSPO Supply Chain Associates]***3.4 Year expected to only handle/trade/process 100% RSPO-certified palm oil and oil palm products***[This question is not applicable to RSPO Supply Chain Associates]***3.5 Which countries that your organization operates in do the above own-brand commitments cover?***[This question is not applicable to RSPO Supply Chain Associates]***3.6 How do you proactively promote RSPO and RSPO certified sustainable palm oil and oil palm products to your customers?***[This question is not applicable to RSPO Supply Chain Associates]***Trademark Use****4.1 Do you use or plan to use the RSPO trademark on your own brand products?**

Yes

Please state the markets where you use or intend to apply the Trademark and when you plan to start

2017

Actions for Next Reporting Period

5.1 Outline actions that you will take in the coming year to promote the use of RSPO certified sustainable palm oil and oil palm products along the supply chain

Reasons for Non-Disclosure of Information

6.1 If you have not disclosed any of the above information please indicate the reasons why

Application of Principles & Criteria for all members sectors

7.1 Do you have organizational policies that are in line with the RSPO P&C, such as:

[This question is not applicable to RSPO Supply Chain Associates]

7.2 What best practice guidelines or information has your organization provided in the past year to facilitate the uptake of RSPO certified sustainable palm oil and oil palm products? What languages are these guidelines available in?

[This question is not applicable to RSPO Supply Chain Associates]

GHG Footprint

8.1 Are you currently reporting any GHG footprint?

No

Please state if you have any future plans to do so?

--

Support for Smallholders

9.1 Are you currently supporting any independent smallholder groups?

No

Do you have any future plans to support independent smallholders?

No

Challenges

1 What significant economic, social or environmental obstacles have you encountered in the production, procurement, use and/or promotion of CSPO and what efforts did you make to mitigate or resolve them?

no difficulties found

2 In addition to the actions already reported in this ACOP how has your organization supported the vision of RSPO to transform markets in other ways? (e.g. Funding; Engagement with key stakeholders; Business to business education/outreach)

no, not

3 File -Please attach or add links to any other information from your organisation on your policies and actions on palm oil (EG: sustainability reports, policies, other public information)

- No files were uploaded

Link: www.dr-willi-knoll.de

Particulars

About Your Organisation

1.1 Name of your organization

Du Bois de La Roche

1.2 What are the main activity(ies) of your organisation?

- Oil Palm Growers
 - Palm Oil Processors and/or Traders
 - Consumer Goods Manufacturers
 - Retailers
 - Banks and Investors
 - Social or Development Organisations (Non Governmental Organisations)
 - Environmental or Nature Conservation Organisations (Non Governmental Organisations)
 - Affiliate Members
 - Supply Chain Associate
-

1.3 Membership number

9-0309-13-000-00

1.4 Membership category

Associate

1.5 Membership sector

Supply Chain Associate

Supply Chain Associate

ACOP reporting for Supply Chain Associate members is voluntary but the RSPO is keen to understand more about your activities so you are encouraged to report

Consumer Goods Manufacturers

Operational Profile

1.1 Please state what your main activity(ies) is/are within manufacturing

- End-product manufacturer

Operations and Certification Progress

2.1 Please include details of all operations using palm oil, majority owned and/or managed by the member and/or related entities

2.1.1 In which markets where you operate, do you manufacture goods with palm oil and oil palm products?

- France

2.1.2 In which markets where you operate, do you calculate how much palm oil and oil palm product there is in the goods you manufacture?

- France

2.2 Volumes of palm oil and oil palm products (Tonnes)

2.2.1 Total volume of Crude and Refined Palm Oil used in the year (Tonnes)

--

2.2.2 Total volume of Crude and Refined Palm Kernel Oil used in the year (Tonnes)

--

2.2.3 Total volume of Palm Kernel Expeller used in the year (Tonnes)

--

2.2.4 Total volume of other palm-based Derivatives and Fractions used in the year (Tonnes)

--

2.2.5 Total volume of all palm oil and oil palm products used in the year (Tonnes)

--

2.3 Volume of palm oil and oil palm products used in the year in your own brand products that are RSPO-certified (in tonnes):

Description	Crude and Refined Palm Oil	Crude and Refined Palm Kernel Oil	Palm Kernel Expeller	Other palm-based derivatives and fractions
2.3.1 Book and Claim from Mill / Crusher*	-	-	-	-
2.3.2 Book and Claim from Independent Smallholder*	-	-	-	-
2.3.3 Mass Balance	-	-	-	-
2.3.4 Segregated	-	-	-	-
2.3.5 Identity Preserved	-	-	-	-
2.3.6 Total volume	-	-	-	-

2.4 Volume of RSPO certified sustainable palm oil and oil palm products sold to other RSPO certified companies ? (in tonnes)

Description	Crude and Refined Palm Oil	Crude and Refined Palm Kernel Oil	Palm Kernel Expeller	Other palm-based derivatives and fractions
2.4.1 Book and Claim from Mill / Crusher	-	-	-	-
2.4.2 Book and Claim from Independent Smallholder	-	-	-	-
2.4.3 Mass Balance	-	-	-	-
2.4.4 Segregated	-	-	-	-
2.4.5 Identity Preserved	-	-	-	-
2.4.6 Total volume	-	-	-	-

2.5 What is the percentage of RSPO Certified Sustainable Palm Oil in the total palm oil used by your company in the following regions:

2.5.1 Africa	--
2.5.2 Australasia	--
2.5.3 China	--
2.5.4 Europe (incl.Russia)	25%
2.5.5 India	--
2.5.6 North America	--
2.5.7 South America	--
2.5.8 Indonesia	--
2.5.9 Malaysia	--
2.5.10 Middle East	--
2.5.11 Rest of Asia	--

Time-Bound Plan

3.1 Date of first supply chain certification (planned or achieved)

[This question is not applicable to RSPO Supply Chain Associates]

3.2 Date expected to/or started to use any RSPO certified sustainable palm oil and oil palm products in your own brand products

[This question is not applicable to RSPO Supply Chain Associates]

3.2.1 Referring to 3.2, in which markets where you operate do these commitments cover?

[This question is not applicable to RSPO Supply Chain Associates]

3.3 Date expected to be using 100% RSPO certified sustainable palm oil and oil palm products from any supply chain option in your own brand products

[This question is not applicable to RSPO Supply Chain Associates]

3.4 Date expected to be using 100% RSPO certified sustainable palm oil and oil palm products from physical supply chains (Identity Preserved, Segregated and/or Mass Balance) in your own brand products

[This question is not applicable to RSPO Supply Chain Associates]

3.5 Referring to 3.3 and 3.4, In which markets where you operate do these commitments cover?

[This question is not applicable to RSPO Supply Chain Associates]

3.6 Does your company use RSPO certified sustainable palm oil and oil palm products in goods you manufacture on behalf of other companies?

[This question is not applicable to RSPO Supply Chain Associates]

3.7 Does your company have a Time-Bound Plan to only use RSPO certified palm oil and oil palm products in the goods you manufacture on behalf of other companies?

[This question is not applicable to RSPO Supply Chain Associates]

Trademark Related

4.1 Do you use or plan to use the RSPO Trademark on your own brand of products?

No

Please explain why

The client doesnt want

Actions for Next Reporting Period

5.1 Outline actions that you will take in the coming year to promote the use of RSPO certified sustainable palm oil and oil palm products along the supply chain

Reasons for Non-Disclosure of Information

6.1 If you have not disclosed any of the above information, please indicate the reasons why

--

- Others:

--

Application of Principles & Criteria for all members sectors

7.1 Related to your sourcing, do you have (a) policy/ies, that are in line with the RSPO P&C such as:

[This question is not applicable to RSPO Supply Chain Associates]

7.2 What best practice guidelines or information has your organization provided in the past year to facilitate the uptake of RSPO certified sustainable palm oil and oil palm products? What languages are these guidelines available in?

[This question is not applicable to RSPO Supply Chain Associates]

7.3 Your answers above indicate that you are not yet using 100% RSPO certified palm oil and oil palm products. Do you have plans to immediately cover the gap using Book & Claim?

[This question is not applicable to RSPO Supply Chain Associates]

GHG Footprint

8.1 Are you currently reporting any GHG footprint?

No

Please explain why

No.

Support for Smallholders

9.1 Are you currently supporting any independent smallholder groups?

No

Do you have any future plans to support independent smallholders?

No

Challenges

1 What significant economic, social or environmental obstacles have you encountered in the production, procurement, use and/or promotion of CSPO and what efforts did you make to mitigate or resolve them?

None

2 In addition to the actions already reported in this ACOP how has your organization supported the vision of RSPO to transform markets in other ways? (e.g. Funding; Engagement with key stakeholders; Business to business education/outreach)

Business to business education

3 File -Please attach or add links to any other information from your organisation on your policies and actions on palm oil (EG: sustainability reports, policies, other public information)

- No files were uploaded
-

Particulars

About Your Organisation

1.1 Name of your organization

E & R Food Ingredients B.V.

1.2 What are the main activity(ies) of your organisation?

- Oil Palm Growers
 - Palm Oil Processors and/or Traders
 - Consumer Goods Manufacturers
 - Retailers
 - Banks and Investors
 - Social or Development Organisations (Non Governmental Organisations)
 - Environmental or Nature Conservation Organisations (Non Governmental Organisations)
 - Affiliate Members
 - Supply Chain Associate
-

1.3 Membership number

9-1229-15-000-00

1.4 Membership category

Associate

1.5 Membership sector

Supply Chain Associate

Supply Chain Associate

ACOP reporting for Supply Chain Associate members is voluntary but the RSPO is keen to understand more about your activities so you are encouraged to report

Palm Oil Processors and Traders**Operational Profile****1.1 Please state your main activity(ies) within the supply chain**

- Refiner of CPO and CPKO
- Post-refinery processor
- Trader with physical possession
- Trader without physical possession
- Kernel Crusher
- Food and non-food ingredients producer
- Power, energy and bio-fuel
- Animal feed producer
- Producer of oleochemicals
- Distributor and wholesaler
- Other

Palm Oil and Certified Sustainable Palm Oil Use**2.1 Please include details of all operations using palm oil majority owned and/or managed by the member and/or related entities****2.1.1 In which markets do you sell goods containing palm oil and oil palm products?**

- Belgium
- Netherlands
- Spain

2.2 Volumes of palm oil and oil palm products**2.2.1 Total volume of crude and refined Palm Oil handled/traded/processed in the year**

101.00 Tonnes

2.2.2 Total volume of crude and refined palm kernel oil handled/traded/processed in the year

14.00 Tonnes

2.2.3 Total volume of Palm Kernel Expeller handled/traded/processed in the year

--

2.2.4 Total volume of other palm-based derivatives and fractions handled/traded/processed in the year

--

2.2.5 Total volume of all palm oil and oil palm products handled/traded/processed in the year

115.00 Tonnes

2.3 Volumes of palm oil and oil palm products certified**2.3.1 Volume handled/traded/processed in the year that is RSPO-certified (Tonnes):**

Description	Refined/CPO	PKO	PKE	Palm-based derivatives and fractions
2.3.1.1 Book and Claim from Mill / Crusher				
2.3.1.2 Book and Claim from Independent Smallholder				
2.3.1.3 Mass Balance				
2.3.1.4 Segregated	101.00			
2.3.1.5 Identity Preserved				
2.3.1.6 Total volume	101.00	-	-	-

2.3.2 How much RSPO certified products have you sold as certified (tonnes)

Description	Refined/CPO	PKO	PKE	All other palm-based derivatives and fractions
2.3.2.1 Book and Claim	-	-	-	-
2.3.2.2 Mass Balance	-	-	-	-
2.3.2.3 Segregated	-	-	-	-
2.3.2.4 Identity Preserved	-	-	-	-
2.3.2.5 Total volume	-	-	-	-

2.3.3 How much RSPO certified products have you sold under other schemes (tonnes)

--

2.3.4 How much RSPO certified products have you sold as conventional (tonnes)

--

2.4 Total annual crude, refined palm kernel oil and derivatives production (only if applicable)

0 Tonnes

2.5 What is the percentage of Certified Sustainable Palm Oil in the total palm oil sold by your company in the following regions:**2.5.1 Africa**

--

2.5.2 Australasia

--

2.5.3 Europe (incl.Russia)

100%

2.5.4 North America

--

2.5.5 South America

--

2.5.6 Middle East

--

2.5.7 China

--

2.5.8 India

--

2.5.9 Indonesia

--

2.5.10 Malaysia

--

2.5.11 Asia

--

Time-Bound Plan**3.1 Year of first supply chain certification (planned or achieved)***[This question is not applicable to RSPO Supply Chain Associates]***3.2 Year expected to/or started to handle/trade/process any RSPO-certified palm oil and oil palm products***[This question is not applicable to RSPO Supply Chain Associates]***3.3 Year expected to achieve 100% RSPO certification of all palm product processing facilities****[This question is not applicable to RSPO Supply Chain Associates]***3.4 Year expected to only handle/trade/process 100% RSPO-certified palm oil and oil palm products***[This question is not applicable to RSPO Supply Chain Associates]***3.5 Which countries that your organization operates in do the above own-brand commitments cover?***[This question is not applicable to RSPO Supply Chain Associates]***3.6 How do you proactively promote RSPO and RSPO certified sustainable palm oil and oil palm products to your customers?***[This question is not applicable to RSPO Supply Chain Associates]***Trademark Use****4.1 Do you use or plan to use the RSPO trademark on your own brand products?**

No

If target has not been met, please explain why:

It is not our own brand

Actions for Next Reporting Period

5.1 Outline actions that you will take in the coming year to promote the use of RSPO certified sustainable palm oil and oil palm products along the supply chain

Reasons for Non-Disclosure of Information

6.1 If you have not disclosed any of the above information please indicate the reasons why

Application of Principles & Criteria for all members sectors

7.1 Do you have organizational policies that are in line with the RSPO P&C, such as:

[This question is not applicable to RSPO Supply Chain Associates]

7.2 What best practice guidelines or information has your organization provided in the past year to facilitate the uptake of RSPO certified sustainable palm oil and oil palm products? What languages are these guidelines available in?

[This question is not applicable to RSPO Supply Chain Associates]

7.3. Your answers above indicate that you are not yet using 100% RSPO certified palm oil and oil palm products. Do you have plans to immediately cover the gap using Book & Claim?

No

Please explain why:

--

GHG Footprint

8.1 Are you currently reporting any GHG footprint?

No

Please state if you have any future plans to do so?

--

Support for Smallholders

9.1 Are you currently supporting any independent smallholder groups?

No

Do you have any future plans to support independent smallholders?

No

Challenges

1 What significant economic, social or environmental obstacles have you encountered in the production, procurement, use and/or promotion of CSPO and what efforts did you make to mitigate or resolve them?

2 In addition to the actions already reported in this ACOP how has your organization supported the vision of RSPO to transform markets in other ways? (e.g. Funding; Engagement with key stakeholders; Business to business education/outreach)

3 File -Please attach or add links to any other information from your organisation on your policies and actions on palm oil (EG: sustainability reports, policies, other public information)

- No files were uploaded
-

Particulars

About Your Organisation

1.1 Name of your organization

E.MORENO,S.L.U.

1.2 What are the main activity(ies) of your organisation?

- Oil Palm Growers
 - Palm Oil Processors and/or Traders
 - Consumer Goods Manufacturers
 - Retailers
 - Banks and Investors
 - Social or Development Organisations (Non Governmental Organisations)
 - Environmental or Nature Conservation Organisations (Non Governmental Organisations)
 - Affiliate Members
 - Supply Chain Associate
-

1.3 Membership number

9-2095-17-000-00

1.4 Membership category

Associate

1.5 Membership sector

Supply Chain Associate

Supply Chain Associate

ACOP reporting for Supply Chain Associate members is voluntary but the RSPO is keen to understand more about your activities so you are encouraged to report

Consumer Goods Manufacturers**Operational Profile**

1.1 Please state what your main activity(ies) is/are within manufacturing

- End-product manufacturer

Operations and Certification Progress

2.1 Please include details of all operations using palm oil, majority owned and/or managed by the member and/or related entities

2.1.1 In which markets where you operate, do you manufacture goods with palm oil and oil palm products?

- Spain

2.1.2 In which markets where you operate, do you calculate how much palm oil and oil palm product there is in the goods you manufacture?

- Spain

2.2 Volumes of palm oil and oil palm products (Tonnes)

2.2.1 Total volume of Crude and Refined Palm Oil used in the year (Tonnes)

25

2.2.2 Total volume of Crude and Refined Palm Kernel Oil used in the year (Tonnes)

--

2.2.3 Total volume of Palm Kernel Expeller used in the year (Tonnes)

--

2.2.4 Total volume of other palm-based Derivatives and Fractions used in the year (Tonnes)

50

2.2.5 Total volume of all palm oil and oil palm products used in the year (Tonnes)

75

2.3 Volume of palm oil and oil palm products used in the year in your own brand products that are RSPO-certified (in tonnes):

Description	Crude and Refined Palm Oil	Crude and Refined Palm Kernel Oil	Palm Kernel Expeller	Other palm-based derivatives and fractions
2.3.1 Book and Claim from Mill / Crusher*	-	-	-	-
2.3.2 Book and Claim from Independent Smallholder*	-	-	-	-
2.3.3 Mass Balance	4.00	-	-	6.00
2.3.4 Segregated	-	-	-	-
2.3.5 Identity Preserved	-	-	-	-
2.3.6 Total volume	4.00	-	-	6.00

2.4 Volume of RSPO certified sustainable palm oil and oil palm products sold to other RSPO certified companies ? (in tonnes)

Description	Crude and Refined Palm Oil	Crude and Refined Palm Kernel Oil	Palm Kernel Expeller	Other palm-based derivatives and fractions
2.4.1 Book and Claim from Mill / Crusher	-	-	-	-
2.4.2 Book and Claim from Independent Smallholder	-	-	-	-
2.4.3 Mass Balance	-	-	-	-
2.4.4 Segregated	-	-	-	-
2.4.5 Identity Preserved	-	-	-	-
2.4.6 Total volume	-	-	-	-

2.5 What is the percentage of RSPO Certified Sustainable Palm Oil in the total palm oil used by your company in the following regions:

2.5.1 Africa	--
2.5.2 Australasia	--
2.5.3 China	--
2.5.4 Europe (incl.Russia)	100%
2.5.5 India	--
2.5.6 North America	--
2.5.7 South America	--
2.5.8 Indonesia	--
2.5.9 Malaysia	--
2.5.10 Middle East	--
2.5.11 Rest of Asia	--

Time-Bound Plan**3.1 Date of first supply chain certification (planned or achieved)**

[This question is not applicable to RSPO Supply Chain Associates]

3.2 Date expected to/or started to use any RSPO certified sustainable palm oil and oil palm products in your own brand products

[This question is not applicable to RSPO Supply Chain Associates]

3.2.1 Referring to 3.2, in which markets where you operate do these commitments cover?

[This question is not applicable to RSPO Supply Chain Associates]

3.3 Date expected to be using 100% RSPO certified sustainable palm oil and oil palm products from any supply chain option in your own brand products

[This question is not applicable to RSPO Supply Chain Associates]

3.4 Date expected to be using 100% RSPO certified sustainable palm oil and oil palm products from physical supply chains (Identity Preserved, Segregated and/or Mass Balance) in your own brand products

[This question is not applicable to RSPO Supply Chain Associates]

3.5 Referring to 3.3 and 3.4, In which markets where you operate do these commitments cover?

[This question is not applicable to RSPO Supply Chain Associates]

3.6 Does your company use RSPO certified sustainable palm oil and oil palm products in goods you manufacture on behalf of other companies?

[This question is not applicable to RSPO Supply Chain Associates]

3.7 Does your company have a Time-Bound Plan to only use RSPO certified palm oil and oil palm products in the goods you manufacture on behalf of other companies?

[This question is not applicable to RSPO Supply Chain Associates]

Trademark Related

4.1 Do you use or plan to use the RSPO Trademark on your own brand of products?

Yes

Please state which product range(s) and market(s) you intend to apply the Trademark and when you plan to start using the Trademark.

mantecados y polvorones

Year: 2025

Actions for Next Reporting Period

5.1 Outline actions that you will take in the coming year to promote the use of RSPO certified sustainable palm oil and oil palm products along the supply chain

ATTEND CONFERENCES AND TALKS ABOUT RSPO

Reasons for Non-Disclosure of Information

6.1 If you have not disclosed any of the above information, please indicate the reasons why

--

- Others:

--

Application of Principles & Criteria for all members sectors

7.1 Related to your sourcing, do you have (a) policy/ies, that are in line with the RSPO P&C such as:

[This question is not applicable to RSPO Supply Chain Associates]

7.2 What best practice guidelines or information has your organization provided in the past year to facilitate the uptake of RSPO certified sustainable palm oil and oil palm products? What languages are these guidelines available in?

[This question is not applicable to RSPO Supply Chain Associates]

7.3 Your answers above indicate that you are not yet using 100% RSPO certified palm oil and oil palm products. Do you have plans to immediately cover the gap using Book & Claim?

[This question is not applicable to RSPO Supply Chain Associates]

GHG Footprint

8.1 Are you currently reporting any GHG footprint?

No

Please explain why

NO

Support for Smallholders

9.1 Are you currently supporting any independent smallholder groups?

No

Do you have any future plans to support independent smallholders?

No

Challenges

1 What significant economic, social or environmental obstacles have you encountered in the production, procurement, use and/or promotion of CSPO and what efforts did you make to mitigate or resolve them?

The product is more expensive and in addition, they demand a minimum purchase amount.

2 In addition to the actions already reported in this ACOP how has your organization supported the vision of RSPO to transform markets in other ways? (e.g. Funding; Engagement with key stakeholders; Business to business education/outreach)

It has opened doors for other clients.

3 File -Please attach or add links to any other information from your organisation on your policies and actions on palm oil (EG: sustainability reports, policies, other public information)

- No files were uploaded
-

Particulars

About Your Organisation

1.1 Name of your organization

Earthwise Group Ltd

1.2 What are the main activity(ies) of your organisation?

- Oil Palm Growers
 - Palm Oil Processors and/or Traders
 - Consumer Goods Manufacturers
 - Retailers
 - Banks and Investors
 - Social or Development Organisations (Non Governmental Organisations)
 - Environmental or Nature Conservation Organisations (Non Governmental Organisations)
 - Affiliate Members
 - Supply Chain Associate
-

1.3 Membership number

9-0713-14-000-00

1.4 Membership category

Associate

1.5 Membership sector

Supply Chain Associate

Supply Chain Associate

ACOP reporting for Supply Chain Associate members is voluntary but the RSPO is keen to understand more about your activities so you are encouraged to report

Consumer Goods Manufacturers

Operational Profile

1.1 Please state what your main activity(ies) is/are within manufacturing

- Home & Personal Care Goods

Operations and Certification Progress

2.1 Please include details of all operations using palm oil, majority owned and/or managed by the member and/or related entities

2.1.1 In which markets where you operate, do you manufacture goods with palm oil and oil palm products?

- New Zealand

2.1.2 In which markets where you operate, do you calculate how much palm oil and oil palm product there is in the goods you manufacture?

- New Zealand

2.2 Volumes of palm oil and oil palm products (Tonnes)

2.2.1 Total volume of Crude and Refined Palm Oil used in the year (Tonnes)

--

2.2.2 Total volume of Crude and Refined Palm Kernel Oil used in the year (Tonnes)

--

2.2.3 Total volume of Palm Kernel Expeller used in the year (Tonnes)

--

2.2.4 Total volume of other palm-based Derivatives and Fractions used in the year (Tonnes)

142

2.2.5 Total volume of all palm oil and oil palm products used in the year (Tonnes)

142

2.3 Volume of palm oil and oil palm products used in the year in your own brand products that are RSPO-certified (in tonnes):

Description	Crude and Refined Palm Oil	Crude and Refined Palm Kernel Oil	Palm Kernel Expeller	Other palm-based derivatives and fractions
2.3.1 Book and Claim from Mill / Crusher*	-	-	-	-
2.3.2 Book and Claim from Independent Smallholder*	-	-	-	-
2.3.3 Mass Balance	-	-	-	0.32
2.3.4 Segregated	-	-	-	-
2.3.5 Identity Preserved	-	-	-	-
2.3.6 Total volume	-	-	-	0.32

2.4 Volume of RSPO certified sustainable palm oil and oil palm products sold to other RSPO certified companies (in tonnes)

Description	Crude and Refined Palm Oil	Crude and Refined Palm Kernel Oil	Palm Kernel Expeller	Other palm-based derivatives and fractions
2.4.1 Book and Claim from Mill / Crusher	-	-	-	-
2.4.2 Book and Claim from Independent Smallholder	-	-	-	-
2.4.3 Mass Balance	-	-	-	-
2.4.4 Segregated	-	-	-	-
2.4.5 Identity Preserved	-	-	-	-
2.4.6 Total volume	-	-	-	-

2.5 What is the percentage of RSPO Certified Sustainable Palm Oil in the total palm oil used by your company in the following regions:

2.5.1 Africa	--
2.5.2 Australasia	--
2.5.3 China	--
2.5.4 Europe (incl.Russia)	--
2.5.5 India	--
2.5.6 North America	--
2.5.7 South America	--
2.5.8 Indonesia	--
2.5.9 Malaysia	--
2.5.10 Middle East	--
2.5.11 Rest of Asia	--

Time-Bound Plan

3.1 Date of first supply chain certification (planned or achieved)

[This question is not applicable to RSPO Supply Chain Associates]

3.2 Date expected to/or started to use any RSPO certified sustainable palm oil and oil palm products in your own brand products

[This question is not applicable to RSPO Supply Chain Associates]

3.2.1 Referring to 3.2, in which markets where you operate do these commitments cover?

[This question is not applicable to RSPO Supply Chain Associates]

3.3 Date expected to be using 100% RSPO certified sustainable palm oil and oil palm products from any supply chain option in your own brand products

[This question is not applicable to RSPO Supply Chain Associates]

3.4 Date expected to be using 100% RSPO certified sustainable palm oil and oil palm products from physical supply chains (Identity Preserved, Segregated and/or Mass Balance) in your own brand products

[This question is not applicable to RSPO Supply Chain Associates]

3.5 Referring to 3.3 and 3.4, In which markets where you operate do these commitments cover?

[This question is not applicable to RSPO Supply Chain Associates]

3.6 Does your company use RSPO certified sustainable palm oil and oil palm products in goods you manufacture on behalf of other companies?

[This question is not applicable to RSPO Supply Chain Associates]

3.7 Does your company have a Time-Bound Plan to only use RSPO certified palm oil and oil palm products in the goods you manufacture on behalf of other companies?

[This question is not applicable to RSPO Supply Chain Associates]

Trademark Related

4.1 Do you use or plan to use the RSPO Trademark on your own brand of products?

No

Please explain why

No plan in short term to start using trademark as we do not have full control over the supply chain for many of our products. Cost of compliance to RSPO trademark process also a significant factor.

Actions for Next Reporting Period

5.1 Outline actions that you will take in the coming year to promote the use of RSPO certified sustainable palm oil and oil palm products along the supply chain

Plan to move at least 70T of source ingredient to Mass Balance in next year.

Reasons for Non-Disclosure of Information

6.1 If you have not disclosed any of the above information, please indicate the reasons why

Data Unknown

- Others:

--

Application of Principles & Criteria for all members sectors

7.1 Related to your sourcing, do you have (a) policy/ies, that are in line with the RSPO P&C such as:

[This question is not applicable to RSPO Supply Chain Associates]

7.2 What best practice guidelines or information has your organization provided in the past year to facilitate the uptake of RSPO certified sustainable palm oil and oil palm products? What languages are these guidelines available in?

[This question is not applicable to RSPO Supply Chain Associates]

7.3 Your answers above indicate that you are not yet using 100% RSPO certified palm oil and oil palm products. Do you have plans to immediately cover the gap using Book & Claim?

[This question is not applicable to RSPO Supply Chain Associates]

GHG Footprint

8.1 Are you currently reporting any GHG footprint?

No

Please explain why

We currently monitor our energy consumption for our Environmental choice certification requirements. If we need to expand that monitoring to include GHG emissions

Support for Smallholders

9.1 Are you currently supporting any independent smallholder groups?

No

Do you have any future plans to support independent smallholders?

No

Challenges

1 What significant economic, social or environmental obstacles have you encountered in the production, procurement, use and/or promotion of CSPO and what efforts did you make to mitigate or resolve them?

Cost of ingredient certified to MB or SG often prohibitive. Availability of MB or SG ingredients has been limited. Where possible we have sought alternative feedstock derived ingredients eg Coconut, Rapeseed, Corn

2 In addition to the actions already reported in this ACOP how has your organization supported the vision of RSPO to transform markets in other ways? (e.g. Funding; Engagement with key stakeholders; Business to business education/outreach)

We use social media and email to inform customers of our support of the RSPO framework

3 File -Please attach or add links to any other information from your organisation on your policies and actions on palm oil (EG: sustainability reports, policies, other public information)

- Uploaded files:
[Palm Oil Statement EW 150817.pdf](#)

Link: www.earthwise.co.nz/about/why-plant-based-ingredients

Particulars

About Your Organisation

1.1 Name of your organization

Eaton's Patisserie Ltd

1.2 What are the main activity(ies) of your organisation?

- Oil Palm Growers
 - Palm Oil Processors and/or Traders
 - Consumer Goods Manufacturers
 - Retailers
 - Banks and Investors
 - Social or Development Organisations (Non Governmental Organisations)
 - Environmental or Nature Conservation Organisations (Non Governmental Organisations)
 - Affiliate Members
 - Supply Chain Associate
-

1.3 Membership number

9-2059-17-000-00

1.4 Membership category

Associate

1.5 Membership sector

Supply Chain Associate

Supply Chain Associate

ACOP reporting for Supply Chain Associate members is voluntary but the RSPO is keen to understand more about your activities so you are encouraged to report

Consumer Goods Manufacturers**Operational Profile**

1.1 Please state what your main activity(ies) is/are within manufacturing

- End-product manufacturer

Operations and Certification Progress

2.1 Please include details of all operations using palm oil, majority owned and/or managed by the member and/or related entities

2.1.1 In which markets where you operate, do you manufacture goods with palm oil and oil palm products?

- United Kingdom

2.1.2 In which markets where you operate, do you calculate how much palm oil and oil palm product there is in the goods you manufacture?

- United Kingdom

2.2 Volumes of palm oil and oil palm products (Tonnes)

2.2.1 Total volume of Crude and Refined Palm Oil used in the year (Tonnes)

15

2.2.2 Total volume of Crude and Refined Palm Kernel Oil used in the year (Tonnes)

--

2.2.3 Total volume of Palm Kernel Expeller used in the year (Tonnes)

--

2.2.4 Total volume of other palm-based Derivatives and Fractions used in the year (Tonnes)

--

2.2.5 Total volume of all palm oil and oil palm products used in the year (Tonnes)

15

2.3 Volume of palm oil and oil palm products used in the year in your own brand products that are RSPO-certified (in tonnes):

Description	Crude and Refined Palm Oil	Crude and Refined Palm Kernel Oil	Palm Kernel Expeller	Other palm-based derivatives and fractions
2.3.1 Book and Claim from Mill / Crusher*	-	-	-	-
2.3.2 Book and Claim from Independent Smallholder*	-	-	-	-
2.3.3 Mass Balance	-	-	-	-
2.3.4 Segregated	-	-	-	-
2.3.5 Identity Preserved	-	-	-	-
2.3.6 Total volume	-	-	-	-

2.4 Volume of RSPO certified sustainable palm oil and oil palm products sold to other RSPO certified companies ? (in tonnes)

Description	Crude and Refined Palm Oil	Crude and Refined Palm Kernel Oil	Palm Kernel Expeller	Other palm-based derivatives and fractions
2.4.1 Book and Claim from Mill / Crusher	-	-	-	-
2.4.2 Book and Claim from Independent Smallholder	-	-	-	-
2.4.3 Mass Balance	-	-	-	-
2.4.4 Segregated	-	-	-	-
2.4.5 Identity Preserved	-	-	-	-
2.4.6 Total volume	-	-	-	-

2.5 What is the percentage of RSPO Certified Sustainable Palm Oil in the total palm oil used by your company in the following regions:

2.5.1 Africa	--
2.5.2 Australasia	--
2.5.3 China	--
2.5.4 Europe (incl.Russia)	15%
2.5.5 India	--
2.5.6 North America	--
2.5.7 South America	--
2.5.8 Indonesia	--
2.5.9 Malaysia	--
2.5.10 Middle East	--
2.5.11 Rest of Asia	--

Time-Bound Plan**3.1 Date of first supply chain certification (planned or achieved)**

[This question is not applicable to RSPO Supply Chain Associates]

3.2 Date expected to/or started to use any RSPO certified sustainable palm oil and oil palm products in your own brand products

[This question is not applicable to RSPO Supply Chain Associates]

3.2.1 Referring to 3.2, in which markets where you operate do these commitments cover?

[This question is not applicable to RSPO Supply Chain Associates]

3.3 Date expected to be using 100% RSPO certified sustainable palm oil and oil palm products from any supply chain option in your own brand products

[This question is not applicable to RSPO Supply Chain Associates]

3.4 Date expected to be using 100% RSPO certified sustainable palm oil and oil palm products from physical supply chains (Identity Preserved, Segregated and/or Mass Balance) in your own brand products

[This question is not applicable to RSPO Supply Chain Associates]

3.5 Referring to 3.3 and 3.4, In which markets where you operate do these commitments cover?

[This question is not applicable to RSPO Supply Chain Associates]

3.6 Does your company use RSPO certified sustainable palm oil and oil palm products in goods you manufacture on behalf of other companies?

[This question is not applicable to RSPO Supply Chain Associates]

3.7 Does your company have a Time-Bound Plan to only use RSPO certified palm oil and oil palm products in the goods you manufacture on behalf of other companies?

[This question is not applicable to RSPO Supply Chain Associates]

Trademark Related

4.1 Do you use or plan to use the RSPO Trademark on your own brand of products?

No

Please explain why

We are not set up on our system to use the LOGO on our labelling of products

Actions for Next Reporting Period

5.1 Outline actions that you will take in the coming year to promote the use of RSPO certified sustainable palm oil and oil palm products along the supply chain

Would like to use the RSPO logo please send over in PDF format to use on emails and headings

Reasons for Non-Disclosure of Information

6.1 If you have not disclosed any of the above information, please indicate the reasons why

Other

- Others:

--

Application of Principles & Criteria for all members sectors

7.1 Related to your sourcing, do you have (a) policy/ies, that are in line with the RSPO P&C such as:

[This question is not applicable to RSPO Supply Chain Associates]

7.2 What best practice guidelines or information has your organization provided in the past year to facilitate the uptake of RSPO certified sustainable palm oil and oil palm products? What languages are these guidelines available in?

[This question is not applicable to RSPO Supply Chain Associates]

7.3 Your answers above indicate that you are not yet using 100% RSPO certified palm oil and oil palm products. Do you have plans to immediately cover the gap using Book & Claim?

[This question is not applicable to RSPO Supply Chain Associates]

GHG Footprint

8.1 Are you currently reporting any GHG footprint?

No

Please explain why

Don't understand enough to promote this

Support for Smallholders

9.1 Are you currently supporting any independent smallholder groups?

No

Do you have any future plans to support independent smallholders?

No

Challenges

1 What significant economic, social or environmental obstacles have you encountered in the production, procurement, use and/or promotion of CSPO and what efforts did you make to mitigate or resolve them?

2 In addition to the actions already reported in this ACOP how has your organization supported the vision of RSPO to transform markets in other ways? (e.g. Funding; Engagement with key stakeholders; Business to business education/outreach)

3 File -Please attach or add links to any other information from your organisation on your policies and actions on palm oil (EG: sustainability reports, policies, other public information)

- No files were uploaded
-

Particulars

About Your Organisation

1.1 Name of your organization

ELTON INTERNATIONAL TRADING COMPANY SA

1.2 What are the main activity(ies) of your organisation?

- Oil Palm Growers
 - Palm Oil Processors and/or Traders
 - Consumer Goods Manufacturers
 - Retailers
 - Banks and Investors
 - Social or Development Organisations (Non Governmental Organisations)
 - Environmental or Nature Conservation Organisations (Non Governmental Organisations)
 - Affiliate Members
 - Supply Chain Associate
-

1.3 Membership number

9-2357-18-000-00

1.4 Membership category

Associate

1.5 Membership sector

Supply Chain Associate

Supply Chain Associate

ACOP reporting for Supply Chain Associate members is voluntary but the RSPO is keen to understand more about your activities so you are encouraged to report

Palm Oil Processors and Traders

Operational Profile

1.1 Please state your main activity(ies) within the supply chain

- Refiner of CPO and CPKO
- Post-refinery processor
- Trader with physical possession
- Trader without physical possession
- Kernel Crusher
- Food and non-food ingredients producer
- Power, energy and bio-fuel
- Animal feed producer
- Producer of oleochemicals
- Distributor and wholesaler
- Other

Palm Oil and Certified Sustainable Palm Oil Use

2.1 Please include details of all operations using palm oil majority owned and/or managed by the member and/or related entities

2.1.1 In which markets do you sell goods containing palm oil and oil palm products?

- Greece

2.2 Volumes of palm oil and oil palm products

2.2.1 Total volume of crude and refined Palm Oil handled/traded/processed in the year

--

2.2.2 Total volume of crude and refined palm kernel oil handled/traded/processed in the year

--

2.2.3 Total volume of Palm Kernel Expeller handled/traded/processed in the year

--

2.2.4 Total volume of other palm-based derivatives and fractions handled/traded/processed in the year

6.88 Tonnes

2.2.5 Total volume of all palm oil and oil palm products handled/traded/processed in the year

6.88 Tonnes

2.3 Volumes of palm oil and oil palm products certified

2.3.1 Volume handled/traded/processed in the year that is RSPO-certified (Tonnes):

Description	Refined/CPO	PKO	PKE	Palm-based derivatives and fractions
2.3.1.1 Book and Claim from Mill / Crusher				
2.3.1.2 Book and Claim from Independent Smallholder				
2.3.1.3 Mass Balance				
2.3.1.4 Segregated				
2.3.1.5 Identity Preserved				6.88
2.3.1.6 Total volume	-	-	-	6.88

2.3.2 How much RSPO certified products have you sold as certified (tonnes)

Description	Refined/CPO	PKO	PKE	All other palm-based derivatives and fractions
2.3.2.1 Book and Claim	-	-	-	-
2.3.2.2 Mass Balance	-	-	-	-
2.3.2.3 Segregated	-	-	-	-
2.3.2.4 Identity Preserved	-	-	-	-
2.3.2.5 Total volume	-	-	-	-

2.3.3 How much RSPO certified products have you sold under other schemes (tonnes)

--

2.3.4 How much RSPO certified products have you sold as conventional (tonnes)

--

2.4 Total annual crude, refined palm kernel oil and derivatives production (only if applicable)

0 Tonnes

2.5 What is the percentage of Certified Sustainable Palm Oil in the total palm oil sold by your company in the following regions:

2.5.1 Africa

--

2.5.2 Australasia

--

2.5.3 Europe (incl.Russia)
100%

2.5.4 North America
--

2.5.5 South America
--

2.5.6 Middle East
--

2.5.7 China
--

2.5.8 India
--

2.5.9 Indonesia
--

2.5.10 Malaysia
--

2.5.11 Asia
--

Time-Bound Plan

3.1 Year of first supply chain certification (planned or achieved)

[This question is not applicable to RSPO Supply Chain Associates]

3.2 Year expected to/or started to handle/trade/process any RSPO-certified palm oil and oil palm products

[This question is not applicable to RSPO Supply Chain Associates]

3.3 Year expected to achieve 100% RSPO certification of all palm product processing facilities*

[This question is not applicable to RSPO Supply Chain Associates]

3.4 Year expected to only handle/trade/process 100% RSPO-certified palm oil and oil palm products

[This question is not applicable to RSPO Supply Chain Associates]

3.5 Which countries that your organization operates in do the above own-brand commitments cover?

[This question is not applicable to RSPO Supply Chain Associates]

3.6 How do you proactively promote RSPO and RSPO certified sustainable palm oil and oil palm products to your customers?

[This question is not applicable to RSPO Supply Chain Associates]

Trademark Use

4.1 Do you use or plan to use the RSPO trademark on your own brand products?

No

If target has not been met, please explain why:

n/a
we do not have own brand products

Actions for Next Reporting Period

5.1 Outline actions that you will take in the coming year to promote the use of RSPO certified sustainable palm oil and oil palm products along the supply chain

expand RSPO certified products through sales force to more local producers

Reasons for Non-Disclosure of Information

6.1 If you have not disclosed any of the above information please indicate the reasons why

Application of Principles & Criteria for all members sectors

7.1 Do you have organizational policies that are in line with the RSPO P&C, such as:

[This question is not applicable to RSPO Supply Chain Associates]

7.2 What best practice guidelines or information has your organization provided in the past year to facilitate the uptake of RSPO certified sustainable palm oil and oil palm products? What languages are these guidelines available in?

[This question is not applicable to RSPO Supply Chain Associates]

GHG Footprint

8.1 Are you currently reporting any GHG footprint?

No

Please state if you have any future plans to do so?

not at the moment

Support for Smallholders

9.1 Are you currently supporting any independent smallholder groups?

No

Do you have any future plans to support independent smallholders?

No

Challenges

1 What significant economic, social or environmental obstacles have you encountered in the production, procurement, use and/or promotion of CSPO and what efforts did you make to mitigate or resolve them?

2 In addition to the actions already reported in this ACOP how has your organization supported the vision of RSPO to transform markets in other ways? (e.g. Funding; Engagement with key stakeholders; Business to business education/outreach)

3 File -Please attach or add links to any other information from your organisation on your policies and actions on palm oil (EG: sustainability reports, policies, other public information)

- No files were uploaded
-

Particulars

About Your Organisation

1.1 Name of your organization

Eurodesserts

1.2 What are the main activity(ies) of your organisation?

- Oil Palm Growers
 - Palm Oil Processors and/or Traders
 - Consumer Goods Manufacturers
 - Retailers
 - Banks and Investors
 - Social or Development Organisations (Non Governmental Organisations)
 - Environmental or Nature Conservation Organisations (Non Governmental Organisations)
 - Affiliate Members
 - Supply Chain Associate
-

1.3 Membership number

9-2305-17-000-00

1.4 Membership category

Associate

1.5 Membership sector

Supply Chain Associate

Supply Chain Associate

ACOP reporting for Supply Chain Associate members is voluntary but the RSPO is keen to understand more about your activities so you are encouraged to report

Consumer Goods Manufacturers**Operational Profile**

1.1 Please state what your main activity(ies) is/are within manufacturing

- End-product manufacturer

Operations and Certification Progress

2.1 Please include details of all operations using palm oil, majority owned and/or managed by the member and/or related entities

2.1.1 In which markets where you operate, do you manufacture goods with palm oil and oil palm products?

- Belgium

2.1.2 In which markets where you operate, do you calculate how much palm oil and oil palm product there is in the goods you manufacture?

- Belgium

2.2 Volumes of palm oil and oil palm products (Tonnes)

2.2.1 Total volume of Crude and Refined Palm Oil used in the year (Tonnes)

--

2.2.2 Total volume of Crude and Refined Palm Kernel Oil used in the year (Tonnes)

--

2.2.3 Total volume of Palm Kernel Expeller used in the year (Tonnes)

--

2.2.4 Total volume of other palm-based Derivatives and Fractions used in the year (Tonnes)

10

2.2.5 Total volume of all palm oil and oil palm products used in the year (Tonnes)

10

2.3 Volume of palm oil and oil palm products used in the year in your own brand products that are RSPO-certified (in tonnes):

Description	Crude and Refined Palm Oil	Crude and Refined Palm Kernel Oil	Palm Kernel Expeller	Other palm-based derivatives and fractions
2.3.1 Book and Claim from Mill / Crusher*	-	-	-	-
2.3.2 Book and Claim from Independent Smallholder*	-	-	-	-
2.3.3 Mass Balance	-	-	-	-
2.3.4 Segregated	-	-	-	-
2.3.5 Identity Preserved	-	-	-	-
2.3.6 Total volume	-	-	-	-

2.4 Volume of RSPO certified sustainable palm oil and oil palm products sold to other RSPO certified companies ? (in tonnes)

Description	Crude and Refined Palm Oil	Crude and Refined Palm Kernel Oil	Palm Kernel Expeller	Other palm-based derivatives and fractions
2.4.1 Book and Claim from Mill / Crusher	-	-	-	-
2.4.2 Book and Claim from Independent Smallholder	-	-	-	-
2.4.3 Mass Balance	-	-	-	-
2.4.4 Segregated	-	-	-	-
2.4.5 Identity Preserved	-	-	-	-
2.4.6 Total volume	-	-	-	-

2.5 What is the percentage of RSPO Certified Sustainable Palm Oil in the total palm oil used by your company in the following regions:

2.5.1 Africa	--
2.5.2 Australasia	--
2.5.3 China	--
2.5.4 Europe (incl.Russia)	100%
2.5.5 India	--
2.5.6 North America	--
2.5.7 South America	--
2.5.8 Indonesia	--
2.5.9 Malaysia	--
2.5.10 Middle East	--
2.5.11 Rest of Asia	--

Time-Bound Plan**3.1 Date of first supply chain certification (planned or achieved)**

[This question is not applicable to RSPO Supply Chain Associates]

3.2 Date expected to/or started to use any RSPO certified sustainable palm oil and oil palm products in your own brand products

[This question is not applicable to RSPO Supply Chain Associates]

3.2.1 Referring to 3.2, in which markets where you operate do these commitments cover?

[This question is not applicable to RSPO Supply Chain Associates]

3.3 Date expected to be using 100% RSPO certified sustainable palm oil and oil palm products from any supply chain option in your own brand products

[This question is not applicable to RSPO Supply Chain Associates]

3.4 Date expected to be using 100% RSPO certified sustainable palm oil and oil palm products from physical supply chains (Identity Preserved, Segregated and/or Mass Balance) in your own brand products

[This question is not applicable to RSPO Supply Chain Associates]

3.5 Referring to 3.3 and 3.4, In which markets where you operate do these commitments cover?

[This question is not applicable to RSPO Supply Chain Associates]

3.6 Does your company use RSPO certified sustainable palm oil and oil palm products in goods you manufacture on behalf of other companies?

[This question is not applicable to RSPO Supply Chain Associates]

3.7 Does your company have a Time-Bound Plan to only use RSPO certified palm oil and oil palm products in the goods you manufacture on behalf of other companies?

[This question is not applicable to RSPO Supply Chain Associates]

Trademark Related

4.1 Do you use or plan to use the RSPO Trademark on your own brand of products?

No

Please explain why

we are a private label manufacturer and don't have any own brands.

Actions for Next Reporting Period

5.1 Outline actions that you will take in the coming year to promote the use of RSPO certified sustainable palm oil and oil palm products along the supply chain

none

Reasons for Non-Disclosure of Information

6.1 If you have not disclosed any of the above information, please indicate the reasons why

Data Unknown

- Others:

--

Application of Principles & Criteria for all members sectors

7.1 Related to your sourcing, do you have (a) policy/ies, that are in line with the RSPO P&C such as:

[This question is not applicable to RSPO Supply Chain Associates]

7.2 What best practice guidelines or information has your organization provided in the past year to facilitate the uptake of RSPO certified sustainable palm oil and oil palm products? What languages are these guidelines available in?

[This question is not applicable to RSPO Supply Chain Associates]

7.3 Your answers above indicate that you are not yet using 100% RSPO certified palm oil and oil palm products. Do you have plans to immediately cover the gap using Book & Claim?

[This question is not applicable to RSPO Supply Chain Associates]

GHG Footprint

8.1 Are you currently reporting any GHG footprint?

No

Please explain why

no plans

Support for Smallholders

9.1 Are you currently supporting any independent smallholder groups?

No

Do you have any future plans to support independent smallholders?

No

Challenges

1 What significant economic, social or environmental obstacles have you encountered in the production, procurement, use and/or promotion of CSPO and what efforts did you make to mitigate or resolve them?

none

2 In addition to the actions already reported in this ACOP how has your organization supported the vision of RSPO to transform markets in other ways? (e.g. Funding; Engagement with key stakeholders; Business to business education/outreach)

no actions

3 File -Please attach or add links to any other information from your organisation on your policies and actions on palm oil (EG: sustainability reports, policies, other public information)

- No files were uploaded
-

Particulars

About Your Organisation

1.1 Name of your organization

F Duerr & Sons Ltd

1.2 What are the main activity(ies) of your organisation?

- Oil Palm Growers
 - Palm Oil Processors and/or Traders
 - Consumer Goods Manufacturers
 - Retailers
 - Banks and Investors
 - Social or Development Organisations (Non Governmental Organisations)
 - Environmental or Nature Conservation Organisations (Non Governmental Organisations)
 - Affiliate Members
 - Supply Chain Associate
-

1.3 Membership number

9-0119-12-000-00

1.4 Membership category

Associate

1.5 Membership sector

Supply Chain Associate

Supply Chain Associate

ACOP reporting for Supply Chain Associate members is voluntary but the RSPO is keen to understand more about your activities so you are encouraged to report

Consumer Goods Manufacturers

Operational Profile

1.1 Please state what your main activity(ies) is/are within manufacturing

- Food Goods
- Own-brand-Manufacturer
- Manufacturing on behalf of other third party brands

Operations and Certification Progress

2.1 Please include details of all operations using palm oil, majority owned and/or managed by the member and/or related entities

2.1.1 In which markets where you operate, do you manufacture goods with palm oil and oil palm products?

- Applies Globally
- United Kingdom

2.1.2 In which markets where you operate, do you calculate how much palm oil and oil palm product there is in the goods you manufacture?

- Applies Globally
- United Kingdom

2.2 Volumes of palm oil and oil palm products (Tonnes)

2.2.1 Total volume of Crude and Refined Palm Oil used in the year (Tonnes)

--

2.2.2 Total volume of Crude and Refined Palm Kernel Oil used in the year (Tonnes)

--

2.2.3 Total volume of Palm Kernel Expeller used in the year (Tonnes)

--

2.2.4 Total volume of other palm-based Derivatives and Fractions used in the year (Tonnes)

--

2.2.5 Total volume of all palm oil and oil palm products used in the year (Tonnes)

--

2.3 Volume of palm oil and oil palm products used in the year in your own brand products that are RSPO-certified (in tonnes):

Description	Crude and Refined Palm Oil	Crude and Refined Palm Kernel Oil	Palm Kernel Expeller	Other palm-based derivatives and fractions
2.3.1 Book and Claim from Mill / Crusher*	-	-	-	-
2.3.2 Book and Claim from Independent Smallholder*	-	-	-	-
2.3.3 Mass Balance	-	-	-	15.45
2.3.4 Segregated	-	-	-	1.97
2.3.5 Identity Preserved	-	-	-	-
2.3.6 Total volume	-	-	-	17.42

2.4 Volume of RSPO certified sustainable palm oil and oil palm products sold to other RSPO certified companies (in tonnes)

Description	Crude and Refined Palm Oil	Crude and Refined Palm Kernel Oil	Palm Kernel Expeller	Other palm-based derivatives and fractions
2.4.1 Book and Claim from Mill / Crusher	-	-	-	-
2.4.2 Book and Claim from Independent Smallholder	-	-	-	-
2.4.3 Mass Balance	-	-	-	-
2.4.4 Segregated	-	-	-	-
2.4.5 Identity Preserved	-	-	-	-
2.4.6 Total volume	-	-	-	-

2.5 What is the percentage of RSPO Certified Sustainable Palm Oil in the total palm oil used by your company in the following regions:

2.5.1 Africa	--
2.5.2 Australasia	--
2.5.3 China	--
2.5.4 Europe (incl.Russia)	--
2.5.5 India	--
2.5.6 North America	--
2.5.7 South America	34%
2.5.8 Indonesia	33%
2.5.9 Malaysia	33%
2.5.10 Middle East	--
2.5.11 Rest of Asia	--

Time-Bound Plan**3.1 Date of first supply chain certification (planned or achieved)**

[This question is not applicable to RSPO Supply Chain Associates]

3.2 Date expected to/or started to use any RSPO certified sustainable palm oil and oil palm products in your own brand products

[This question is not applicable to RSPO Supply Chain Associates]

3.2.1 Referring to 3.2, in which markets where you operate do these commitments cover?

[This question is not applicable to RSPO Supply Chain Associates]

3.3 Date expected to be using 100% RSPO certified sustainable palm oil and oil palm products from any supply chain option in your own brand products

[This question is not applicable to RSPO Supply Chain Associates]

3.4 Date expected to be using 100% RSPO certified sustainable palm oil and oil palm products from physical supply chains (Identity Preserved, Segregated and/or Mass Balance) in your own brand products

[This question is not applicable to RSPO Supply Chain Associates]

3.5 Referring to 3.3 and 3.4, In which markets where you operate do these commitments cover?

[This question is not applicable to RSPO Supply Chain Associates]

3.6 Does your company use RSPO certified sustainable palm oil and oil palm products in goods you manufacture on behalf of other companies?

[This question is not applicable to RSPO Supply Chain Associates]

3.7 Does your company have a Time-Bound Plan to only use RSPO certified palm oil and oil palm products in the goods you manufacture on behalf of other companies?

[This question is not applicable to RSPO Supply Chain Associates]

Trademark Related

4.1 Do you use or plan to use the RSPO Trademark on your own brand of products?

Yes

Please state which product range(s) and market(s) you intend to apply the Trademark and when you plan to start using the Trademark.

Duerr's peanut butter,
Hi Pro peanut butter,
Peamutt butter
Kernel King peanut butter

Year: 2012

Actions for Next Reporting Period

5.1 Outline actions that you will take in the coming year to promote the use of RSPO certified sustainable palm oil and oil palm products along the supply chain

We will continue to source from RSPO sourced and promote the use of RSPO materials via the use of the RSPO logo and make customers aware of the choices available

Reasons for Non-Disclosure of Information

6.1 If you have not disclosed any of the above information, please indicate the reasons why

--

- Others:

--

Application of Principles & Criteria for all members sectors

7.1 Related to your sourcing, do you have (a) policy/ies, that are in line with the RSPO P&C such as:

[This question is not applicable to RSPO Supply Chain Associates]

7.2 What best practice guidelines or information has your organization provided in the past year to facilitate the uptake of RSPO certified sustainable palm oil and oil palm products? What languages are these guidelines available in?

[This question is not applicable to RSPO Supply Chain Associates]

7.3 Your answers above indicate that you are not yet using 100% RSPO certified palm oil and oil palm products. Do you have plans to immediately cover the gap using Book & Claim?

[This question is not applicable to RSPO Supply Chain Associates]

GHG Footprint

8.1 Are you currently reporting any GHG footprint?

No

Please explain why

not at this point, but we will continue to collate the data for future reference.

Support for Smallholders

9.1 Are you currently supporting any independent smallholder groups?

No

Do you have any future plans to support independent smallholders?

No

Challenges

1 What significant economic, social or environmental obstacles have you encountered in the production, procurement, use and/or promotion of CSPO and what efforts did you make to mitigate or resolve them?

In 2017 we did not experience an obstacles sourcing CSPO materials. However we do maintain frank and open communication with our supplier to pre-empt possible future issues.

2 In addition to the actions already reported in this ACOP how has your organization supported the vision of RSPO to transform markets in other ways? (e.g. Funding; Engagement with key stakeholders; Business to business education/outreach)

This will be mainly carried out B2B, customers will be made aware that we will not be moved from our ethical stance and we will ensure that they understand need to source sustainable materials such as palm oil

3 File -Please attach or add links to any other information from your organisation on your policies and actions on palm oil (EG: sustainability reports, policies, other public information)

- Uploaded files:
[Section 5.4.1 RSPO Certification Control Procedure.pdf](#)
-

Particulars

About Your Organisation

1.1 Name of your organization

Falengreen A/S

1.2 What are the main activity(ies) of your organisation?

- Oil Palm Growers
 - Palm Oil Processors and/or Traders
 - Consumer Goods Manufacturers
 - Retailers
 - Banks and Investors
 - Social or Development Organisations (Non Governmental Organisations)
 - Environmental or Nature Conservation Organisations (Non Governmental Organisations)
 - Affiliate Members
 - Supply Chain Associate
-

1.3 Membership number

9-1942-17-000-00

1.4 Membership category

Associate

1.5 Membership sector

Supply Chain Associate

Supply Chain Associate

ACOP reporting for Supply Chain Associate members is voluntary but the RSPO is keen to understand more about your activities so you are encouraged to report

Palm Oil Processors and Traders**Operational Profile****1.1 Please state your main activity(ies) within the supply chain**

- Refiner of CPO and CPKO
 Post-refinery processor
 Trader with physical possession
 Trader without physical possession
 Kernel Crusher
 Food and non-food ingredients producer
 Power, energy and bio-fuel
 Animal feed producer
 Producer of oleochemicals
 Distributor and wholesaler
 Other

Palm Oil and Certified Sustainable Palm Oil Use**2.1 Please include details of all operations using palm oil majority owned and/or managed by the member and/or related entities****2.1.1 In which markets do you sell goods containing palm oil and oil palm products?**

- Denmark
- Malaysia
- Norway
- Sweden

2.2 Volumes of palm oil and oil palm products**2.2.1 Total volume of crude and refined Palm Oil handled/traded/processed in the year**

130.00 Tonnes

2.2.2 Total volume of crude and refined palm kernel oil handled/traded/processed in the year

--

2.2.3 Total volume of Palm Kernel Expeller handled/traded/processed in the year

--

2.2.4 Total volume of other palm-based derivatives and fractions handled/traded/processed in the year

--

2.2.5 Total volume of all palm oil and oil palm products handled/traded/processed in the year

130.00 Tonnes

2.3 Volumes of palm oil and oil palm products certified

2.3.1 Volume handled/traded/processed in the year that is RSPO-certified (Tonnes):

Description	Refined/CPO	PKO	PKE	Palm-based derivatives and fractions
2.3.1.1 Book and Claim from Mill / Crusher				
2.3.1.2 Book and Claim from Independent Smallholder				
2.3.1.3 Mass Balance				
2.3.1.4 Segregated	113.00			
2.3.1.5 Identity Preserved				
2.3.1.6 Total volume	113.00	-	-	-

2.3.2 How much RSPO certified products have you sold as certified (tonnes)

Description	Refined/CPO	PKO	PKE	All other palm-based derivatives and fractions
2.3.2.1 Book and Claim	-	-	-	-
2.3.2.2 Mass Balance	-	-	-	-
2.3.2.3 Segregated	-	-	-	-
2.3.2.4 Identity Preserved	-	-	-	-
2.3.2.5 Total volume	-	-	-	-

2.3.3 How much RSPO certified products have you sold under other schemes (tonnes)

--

2.3.4 How much RSPO certified products have you sold as conventional (tonnes)

90.00

2.4 Total annual crude, refined palm kernel oil and derivatives production (only if applicable)

0 Tonnes

2.5 What is the percentage of Certified Sustainable Palm Oil in the total palm oil sold by your company in the following regions:

2.5.1 Africa

1%

2.5.2 Australasia

--

2.5.3 Europe (incl.Russia)

49%

2.5.4 North America

--

2.5.5 South America

--

2.5.6 Middle East

--

2.5.7 China

--

2.5.8 India

--

2.5.9 Indonesia

--

2.5.10 Malaysia

1%

2.5.11 Asia

--

Time-Bound Plan**3.1 Year of first supply chain certification (planned or achieved)***[This question is not applicable to RSPO Supply Chain Associates]***3.2 Year expected to/or started to handle/trade/process any RSPO-certified palm oil and oil palm products***[This question is not applicable to RSPO Supply Chain Associates]***3.3 Year expected to achieve 100% RSPO certification of all palm product processing facilities****[This question is not applicable to RSPO Supply Chain Associates]***3.4 Year expected to only handle/trade/process 100% RSPO-certified palm oil and oil palm products***[This question is not applicable to RSPO Supply Chain Associates]***3.5 Which countries that your organization operates in do the above own-brand commitments cover?***[This question is not applicable to RSPO Supply Chain Associates]***3.6 How do you proactively promote RSPO and RSPO certified sustainable palm oil and oil palm products to your customers?***[This question is not applicable to RSPO Supply Chain Associates]***Trademark Use****4.1 Do you use or plan to use the RSPO trademark on your own brand products?**

No

If target has not been met, please explain why:

Perhaps, but not at the moment

Actions for Next Reporting Period

5.1 Outline actions that you will take in the coming year to promote the use of RSPO certified sustainable palm oil and oil palm products along the supply chain

letting our customer know this opportunity through meetings and website

Reasons for Non-Disclosure of Information**6.1 If you have not disclosed any of the above information please indicate the reasons why**

unknown

Application of Principles & Criteria for all members sectors**7.1 Do you have organizational policies that are in line with the RSPO P&C, such as:**

[This question is not applicable to RSPO Supply Chain Associates]

7.2 What best practice guidelines or information has your organization provided in the past year to facilitate the uptake of RSPO certified sustainable palm oil and oil palm products? What languages are these guidelines available in?

[This question is not applicable to RSPO Supply Chain Associates]

7.3. Your answers above indicate that you are not yet using 100% RSPO certified palm oil and oil palm products. Do you have plans to immediately cover the gap using Book & Claim?

No

Please explain why:

--

GHG Footprint**8.1 Are you currently reporting any GHG footprint?**

No

Please state if you have any future plans to do so?

NA

Support for Smallholders**9.1 Are you currently supporting any independent smallholder groups?**

No

Do you have any future plans to support independent smallholders?

No

Challenges

1 What significant economic, social or environmental obstacles have you encountered in the production, procurement, use and/or promotion of CSPO and what efforts did you make to mitigate or resolve them?

none, as we only have RSPO palm know, so after cleaning we could use our already installed tanks

2 In addition to the actions already reported in this ACOP how has your organization supported the vision of RSPO to transform markets in other ways? (e.g. Funding; Engagement with key stakeholders; Business to business education/outreach)

great support through communication and information meetings

3 File -Please attach or add links to any other information from your organisation on your policies and actions on palm oil (EG: sustainability reports, policies, other public information)

- No files were uploaded
-

Particulars

About Your Organisation

1.1 Name of your organization

Fantasy Cookie Corporation

1.2 What are the main activity(ies) of your organisation?

- Oil Palm Growers
 - Palm Oil Processors and/or Traders
 - Consumer Goods Manufacturers
 - Retailers
 - Banks and Investors
 - Social or Development Organisations (Non Governmental Organisations)
 - Environmental or Nature Conservation Organisations (Non Governmental Organisations)
 - Affiliate Members
 - Supply Chain Associate
-

1.3 Membership number

9-1996-17-000-00

1.4 Membership category

Associate

1.5 Membership sector

Supply Chain Associate

Supply Chain Associate

ACOP reporting for Supply Chain Associate members is voluntary but the RSPO is keen to understand more about your activities so you are encouraged to report

Retailers**Operational Profile**

1.1 Please state your main activities within the palm oil supply chain. Tick all that apply:

- Wholesaler
 - Retail
 - Food service providers
 - Own-brand
 - Third party brands
 - Biofuels
 - Other
-

Operations and Certification Progress

2.1 In which markets where you operate do you sell goods containing palm oil and oil palm products?

[This question is not applicable to RSPO Supply Chain Associates]

2.5 Total volume of all palm oil and oil palm products in the goods sold in the year:

2.2.1 Total volume of Refined /Crude Palm Oil in the goods sold in the year

164.72 Tonnes

2.2.2 Total volume of Crude and Refined Palm Kernel Oil in the goods sold in the year

0.00 Tonnes

2.2.3 Total volume of Palm Kernel Expeller sold in the year

0.00 Tonnes

2.2.4 Total volume of other Palm-based Derivatives and Fractions used in the year

0.00 Tonnes

2.2.5 Total volume of all palm oil and oil palm products in the goods sold in the year

164.72 Tonnes

2.3 Volume of palm oil and oil palm products used in the year, in your own brand of products, that are RSPO-certified

No	Description	Crude and Refined Palm Oil (Tonnes)	Crude and Refined Palm Kernel Oil (Tonnes)	Palm Kernel Expeller (Tonnes)	Other palm-based derivatives and fractions (Tonnes)
2.3.1	Book and Claim from Mill / Crusher				
2.3.2	Book and Claim from Independent Smallholder				
2.3.3	Mass Balance	164.72			
2.3.4	Segregated				
2.3.5	Identity Preserved				
2.3.6	Total volume	164.72			

2.4 Volume of RSPO certified sustainable palm oil and oil palm products purchased from other RSPO certified companies (tonnes)

No	Description	Crude and Refined Palm Oil (Tonnes)	Crude and Refined Palm Kernel Oil (Tonnes)	Palm Kernel Expeller (Tonnes)	Other palm-based derivatives and fractions (Tonnes)
2.4.1	Book and Claim from Mill / Crusher				
2.4.2	Book and Claim from Independent Smallholder				
2.4.3	Mass Balance	164.72			
2.4.4	Segregated				
2.4.5	Identity Preserved				
2.4.6	Total volume	164.72			

2.5 What is the percentage of RSPO certified sustainable palm oil and oil palm products in the total volume handled by your company in the following regions:

- 2.5.1 Africa --%
- 2.5.2 Australasia --%
- 2.5.3 Europe (incl. Russia) --%
- 2.5.4 North America --%
- 2.5.5 South America --%
- 2.5.6 Middle East --%
- 2.5.7 China --%
- 2.5.8 India --%
- 2.5.9 Indonesia 30%
- 2.5.10 Malaysia 70%
- 2.5.11 Rest of Asia --%

Time-Bound Plan

3.1 Year expected to start (or year started) using RSPO certified sustainable palm oil and oil palm products, in your own brand of products

[This question is not applicable to RSPO Supply Chain Associates]

3.1.1 Referring to 3.1, in which markets you operate do these commitments cover?

[This question is not applicable to RSPO Supply Chain Associates]

3.2 Year expected to be (or already) using 100% RSPO certified sustainable palm oil and oil palm products from any supply chain option in your own brand products

[This question is not applicable to RSPO Supply Chain Associates]

3.3 Year expected to be using 100% RSPO certified sustainable palm oil and oil palm products from physical supply chains (Identity Preserved, Segregated and/or Mass Balance) in your own brand products

[This question is not applicable to RSPO Supply Chain Associates]

3.4 Referring to 3.2 and 3.3, in which markets where you operate, do these commitments cover?

[This question is not applicable to RSPO Supply Chain Associates]

3.5 Does your company have a Time-Bound Plan to require the use of RSPO certified palm oil and oil palm products in the products you sell on behalf of other companies brands?

[This question is not applicable to RSPO Supply Chain Associates]

Trademark Related**4.1 Do you use or plan to use the RSPO Trademark on your own brand products?**

No

4.2 Please explain why

We will review this option in 2019

Actions for Next Reporting Period**5.1 Outline actions that you will take in the coming year to promote the use of RSPO certified sustainable palm oil and oil palm products along the supply chain**

n/a

Reasons for Non-Disclosure of Information**6.1 If you have not disclosed any of the above information, please indicate the reasons why**

Unknown

Application of Principles & Criteria for all members sectors**7.1 Do you have organizational policies that are in line with the RSPO P&C, such as:**

[This question is not applicable to RSPO Supply Chain Associates]

7.2 What best practice guidelines or information has your organisation provided in the past year, to facilitate the uptake of RSPO certified sustainable palm oil and oil palm products? What languages are these guidelines available in?

Comment:

[This question is not applicable to RSPO Supply Chain Associates]

GHG Footprint

8.1 Are you currently reporting any GHG footprint?

No

Please state if you have any future plans to do so?

yes

Support Smallholders

9.1 Are you currently supporting any independent smallholder groups?

No

Do you have any future plans to support independent smallholders?

Yes

When do you plan to start your support for independent smallholders

2019

Challenges

1 What significant economic, social or environmental obstacles have you encountered in the production, procurement, use and/or promotion of CSPO and what efforts did you make to mitigate or resolve them?

Fantasy Cookie uses a smaller percentage of palm oil fraction compared to our usage of straight process CPO OR CPKO. The customer interest for CSPO in other (non European) regions of the world is still limited and the additional cost for CSPO seems in many cases an important driver for customers not to make the change yet to a physical CSPO supply chain model. As the production of certified CSPO continues to grow over the next couple of years in the countries of origin and ultimately CSPO becomes the norm, it will become easier both from an (global) availability & cost perspective, for customers to start using products based on accredited certified sustainable palm oil fractions or derivatives.

2 In addition to the actions already reported in this ACOP how has your organization supported the vision of RSPO to transform markets in other ways? (e.g. Funding; Engagement with key stakeholders; Business to business education/outreach)

The RSPO Principles are part of our palm oil policy and are fully endorsed by Fantasy Cookie. In 2017 we have had multiple engagement with our direct vendor base who represent 96% of our global volumes of palm oil. We expect our suppliers to strictly adhere to our policy and have a policy which complaint to ours.

3 File -Please attach or add links to any other information from your organisation on your policies and actions on palm oil (EG: sustainability reports, policies, other public information)

- Uploaded files:
[A-1 RSOP PROCEDURE.pdf](#)
-

Particulars

About Your Organisation

1.1 Name of your organization

Farüchoc Schokoladenfabrik GmbH & Co. KG

1.2 What are the main activity(ies) of your organisation?

- Oil Palm Growers
 - Palm Oil Processors and/or Traders
 - Consumer Goods Manufacturers
 - Retailers
 - Banks and Investors
 - Social or Development Organisations (Non Governmental Organisations)
 - Environmental or Nature Conservation Organisations (Non Governmental Organisations)
 - Affiliate Members
 - Supply Chain Associate
-

1.3 Membership number

9-0400-13-000-00

1.4 Membership category

Associate

1.5 Membership sector

Supply Chain Associate

Supply Chain Associate

ACOP reporting for Supply Chain Associate members is voluntary but the RSPO is keen to understand more about your activities so you are encouraged to report

Consumer Goods Manufacturers

Operational Profile

1.1 Please state what your main activity(ies) is/are within manufacturing

- Manufacturing on behalf of other third party brands

Operations and Certification Progress

2.1 Please include details of all operations using palm oil, majority owned and/or managed by the member and/or related entities

2.1.1 In which markets where you operate, do you manufacture goods with palm oil and oil palm products?

- Germany

2.1.2 In which markets where you operate, do you calculate how much palm oil and oil palm product there is in the goods you manufacture?

- Germany

2.2 Volumes of palm oil and oil palm products (Tonnes)

2.2.1 Total volume of Crude and Refined Palm Oil used in the year (Tonnes)

26

2.2.2 Total volume of Crude and Refined Palm Kernel Oil used in the year (Tonnes)

--

2.2.3 Total volume of Palm Kernel Expeller used in the year (Tonnes)

--

2.2.4 Total volume of other palm-based Derivatives and Fractions used in the year (Tonnes)

--

2.2.5 Total volume of all palm oil and oil palm products used in the year (Tonnes)

26

2.3 Volume of palm oil and oil palm products used in the year in your own brand products that are RSPO-certified (in tonnes):

Description	Crude and Refined Palm Oil	Crude and Refined Palm Kernel Oil	Palm Kernel Expeller	Other palm-based derivatives and fractions
2.3.1 Book and Claim from Mill / Crusher*	-	-	-	-
2.3.2 Book and Claim from Independent Smallholder*	-	-	-	-
2.3.3 Mass Balance	-	-	-	-
2.3.4 Segregated	-	-	-	-
2.3.5 Identity Preserved	-	-	-	-
2.3.6 Total volume	-	-	-	-

2.4 Volume of RSPO certified sustainable palm oil and oil palm products sold to other RSPO certified companies ? (in tonnes)

Description	Crude and Refined Palm Oil	Crude and Refined Palm Kernel Oil	Palm Kernel Expeller	Other palm-based derivatives and fractions
2.4.1 Book and Claim from Mill / Crusher	-	-	-	-
2.4.2 Book and Claim from Independent Smallholder	-	-	-	-
2.4.3 Mass Balance	-	-	-	-
2.4.4 Segregated	-	-	-	-
2.4.5 Identity Preserved	-	-	-	-
2.4.6 Total volume	-	-	-	-

2.5 What is the percentage of RSPO Certified Sustainable Palm Oil in the total palm oil used by your company in the following regions:

2.5.1 Africa	--
2.5.2 Australasia	--
2.5.3 China	--
2.5.4 Europe (incl.Russia)	100%
2.5.5 India	--
2.5.6 North America	--
2.5.7 South America	--
2.5.8 Indonesia	--
2.5.9 Malaysia	--
2.5.10 Middle East	--
2.5.11 Rest of Asia	--

Time-Bound Plan

3.1 Date of first supply chain certification (planned or achieved)

[This question is not applicable to RSPO Supply Chain Associates]

3.2 Date expected to/or started to use any RSPO certified sustainable palm oil and oil palm products in your own brand products

[This question is not applicable to RSPO Supply Chain Associates]

3.2.1 Referring to 3.2, in which markets where you operate do these commitments cover?

[This question is not applicable to RSPO Supply Chain Associates]

3.3 Date expected to be using 100% RSPO certified sustainable palm oil and oil palm products from any supply chain option in your own brand products

[This question is not applicable to RSPO Supply Chain Associates]

3.4 Date expected to be using 100% RSPO certified sustainable palm oil and oil palm products from physical supply chains (Identity Preserved, Segregated and/or Mass Balance) in your own brand products

[This question is not applicable to RSPO Supply Chain Associates]

3.5 Referring to 3.3 and 3.4, In which markets where you operate do these commitments cover?

[This question is not applicable to RSPO Supply Chain Associates]

3.6 Does your company use RSPO certified sustainable palm oil and oil palm products in goods you manufacture on behalf of other companies?

[This question is not applicable to RSPO Supply Chain Associates]

3.7 Does your company have a Time-Bound Plan to only use RSPO certified palm oil and oil palm products in the goods you manufacture on behalf of other companies?

[This question is not applicable to RSPO Supply Chain Associates]

Trademark Related

4.1 Do you use or plan to use the RSPO Trademark on your own brand of products?

No

Please explain why

Only manufacturing on behalf of other third party brands.

Actions for Next Reporting Period

5.1 Outline actions that you will take in the coming year to promote the use of RSPO certified sustainable palm oil and oil palm products along the supply chain

-

Reasons for Non-Disclosure of Information

6.1 If you have not disclosed any of the above information, please indicate the reasons why

Data Unknown

- Others:

--

Application of Principles & Criteria for all members sectors

7.1 Related to your sourcing, do you have (a) policy/ies, that are in line with the RSPO P&C such as:

[This question is not applicable to RSPO Supply Chain Associates]

7.2 What best practice guidelines or information has your organization provided in the past year to facilitate the uptake of RSPO certified sustainable palm oil and oil palm products? What languages are these guidelines available in?

[This question is not applicable to RSPO Supply Chain Associates]

7.3 Your answers above indicate that you are not yet using 100% RSPO certified palm oil and oil palm products. Do you have plans to immediately cover the gap using Book & Claim?

[This question is not applicable to RSPO Supply Chain Associates]

GHG Footprint

8.1 Are you currently reporting any GHG footprint?

No

Please explain why

We comply with the European and German legal regulation regarding emission.

Support for Smallholders

9.1 Are you currently supporting any independent smallholder groups?

No

Do you have any future plans to support independent smallholders?

No

Challenges

1 What significant economic, social or environmental obstacles have you encountered in the production, procurement, use and/or promotion of CSPO and what efforts did you make to mitigate or resolve them?

No problems have appeared.

2 In addition to the actions already reported in this ACOP how has your organization supported the vision of RSPO to transform markets in other ways? (e.g. Funding; Engagement with key stakeholders; Business to business education/outreach)

-

3 File -Please attach or add links to any other information from your organisation on your policies and actions on palm oil (EG: sustainability reports, policies, other public information)

- No files were uploaded
-

Particulars

About Your Organisation

1.1 Name of your organization

Fieldbrook Foods Corporation

1.2 What are the main activity(ies) of your organisation?

- Oil Palm Growers
 - Palm Oil Processors and/or Traders
 - Consumer Goods Manufacturers
 - Retailers
 - Banks and Investors
 - Social or Development Organisations (Non Governmental Organisations)
 - Environmental or Nature Conservation Organisations (Non Governmental Organisations)
 - Affiliate Members
 - Supply Chain Associate
-

1.3 Membership number

9-1988-17-000-00

1.4 Membership category

Associate

1.5 Membership sector

Supply Chain Associate

Supply Chain Associate

ACOP reporting for Supply Chain Associate members is voluntary but the RSPO is keen to understand more about your activities so you are encouraged to report

Consumer Goods Manufacturers

Operational Profile

1.1 Please state what your main activity(ies) is/are within manufacturing

- End-product manufacturer
- Food Goods
- Own-brand-Manufacturer
- Manufacturing on behalf of other third party brands

Operations and Certification Progress

2.1 Please include details of all operations using palm oil, majority owned and/or managed by the member and/or related entities

2.1.1 In which markets where you operate, do you manufacture goods with palm oil and oil palm products?

- United States

2.1.2 In which markets where you operate, do you calculate how much palm oil and oil palm product there is in the goods you manufacture?

- Applies Globally

2.2 Volumes of palm oil and oil palm products (Tonnes)

2.2.1 Total volume of Crude and Refined Palm Oil used in the year (Tonnes)

1,141

2.2.2 Total volume of Crude and Refined Palm Kernel Oil used in the year (Tonnes)

--

2.2.3 Total volume of Palm Kernel Expeller used in the year (Tonnes)

1

2.2.4 Total volume of other palm-based Derivatives and Fractions used in the year (Tonnes)

--

2.2.5 Total volume of all palm oil and oil palm products used in the year (Tonnes)

1,142

2.3 Volume of palm oil and oil palm products used in the year in your own brand products that are RSPO-certified (in tonnes):

Description	Crude and Refined Palm Oil	Crude and Refined Palm Kernel Oil	Palm Kernel Expeller	Other palm-based derivatives and fractions
2.3.1 Book and Claim from Mill / Crusher*	-	-	-	-
2.3.2 Book and Claim from Independent Smallholder*	-	-	-	-
2.3.3 Mass Balance	-	-	-	-
2.3.4 Segregated	-	-	-	-
2.3.5 Identity Preserved	-	-	-	-
2.3.6 Total volume	-	-	-	-

2.4 Volume of RSPO certified sustainable palm oil and oil palm products sold to other RSPO certified companies (in tonnes)

Description	Crude and Refined Palm Oil	Crude and Refined Palm Kernel Oil	Palm Kernel Expeller	Other palm-based derivatives and fractions
2.4.1 Book and Claim from Mill / Crusher	-	-	-	-
2.4.2 Book and Claim from Independent Smallholder	-	-	-	-
2.4.3 Mass Balance	-	-	-	-
2.4.4 Segregated	-	-	-	-
2.4.5 Identity Preserved	-	-	-	-
2.4.6 Total volume	-	-	-	-

2.5 What is the percentage of RSPO Certified Sustainable Palm Oil in the total palm oil used by your company in the following regions:

2.5.1 Africa	--
2.5.2 Australasia	--
2.5.3 China	--
2.5.4 Europe (incl.Russia)	--
2.5.5 India	--
2.5.6 North America	100%
2.5.7 South America	--
2.5.8 Indonesia	--
2.5.9 Malaysia	--
2.5.10 Middle East	--
2.5.11 Rest of Asia	--

Time-Bound Plan

3.1 Date of first supply chain certification (planned or achieved)

[This question is not applicable to RSPO Supply Chain Associates]

3.2 Date expected to/or started to use any RSPO certified sustainable palm oil and oil palm products in your own brand products

[This question is not applicable to RSPO Supply Chain Associates]

3.2.1 Referring to 3.2, in which markets where you operate do these commitments cover?

[This question is not applicable to RSPO Supply Chain Associates]

3.3 Date expected to be using 100% RSPO certified sustainable palm oil and oil palm products from any supply chain option in your own brand products

[This question is not applicable to RSPO Supply Chain Associates]

3.4 Date expected to be using 100% RSPO certified sustainable palm oil and oil palm products from physical supply chains (Identity Preserved, Segregated and/or Mass Balance) in your own brand products

[This question is not applicable to RSPO Supply Chain Associates]

3.5 Referring to 3.3 and 3.4, In which markets where you operate do these commitments cover?

[This question is not applicable to RSPO Supply Chain Associates]

3.6 Does your company use RSPO certified sustainable palm oil and oil palm products in goods you manufacture on behalf of other companies?

[This question is not applicable to RSPO Supply Chain Associates]

3.7 Does your company have a Time-Bound Plan to only use RSPO certified palm oil and oil palm products in the goods you manufacture on behalf of other companies?

[This question is not applicable to RSPO Supply Chain Associates]

Trademark Related

4.1 Do you use or plan to use the RSPO Trademark on your own brand of products?

No

Please explain why

Our RSPO certified sustainable palm oil usage is determined by our customer requirements.

Actions for Next Reporting Period

5.1 Outline actions that you will take in the coming year to promote the use of RSPO certified sustainable palm oil and oil palm products along the supply chain

Our RSPO certified sustainable palm oil usage is determined by our customer requirements.

Reasons for Non-Disclosure of Information

6.1 If you have not disclosed any of the above information, please indicate the reasons why

Confidential

- Others:

--

Application of Principles & Criteria for all members sectors

7.1 Related to your sourcing, do you have (a) policy/ies, that are in line with the RSPO P&C such as:

[This question is not applicable to RSPO Supply Chain Associates]

7.2 What best practice guidelines or information has your organization provided in the past year to facilitate the uptake of RSPO certified sustainable palm oil and oil palm products? What languages are these guidelines available in?

[This question is not applicable to RSPO Supply Chain Associates]

7.3 Your answers above indicate that you are not yet using 100% RSPO certified palm oil and oil palm products. Do you have plans to immediately cover the gap using Book & Claim?

[This question is not applicable to RSPO Supply Chain Associates]

GHG Footprint

8.1 Are you currently reporting any GHG footprint?

No

Please explain why

No

Support for Smallholders

9.1 Are you currently supporting any independent smallholder groups?

No

Do you have any future plans to support independent smallholders?

No

Challenges

1 What significant economic, social or environmental obstacles have you encountered in the production, procurement, use and/or promotion of CSPO and what efforts did you make to mitigate or resolve them?

We have not encountered any major difficulties.

2 In addition to the actions already reported in this ACOP how has your organization supported the vision of RSPO to transform markets in other ways? (e.g. Funding; Engagement with key stakeholders; Business to business education/outreach)

Our usage of RSPO palm oil in products is determined by our customer needs.

3 File -Please attach or add links to any other information from your organisation on your policies and actions on palm oil (EG: sustainability reports, policies, other public information)

- No files were uploaded
-

Particulars

About Your Organisation

1.1 Name of your organization

FIRMA ITALIA S.p.A

1.2 What are the main activity(ies) of your organisation?

- Oil Palm Growers
 - Palm Oil Processors and/or Traders
 - Consumer Goods Manufacturers
 - Retailers
 - Banks and Investors
 - Social or Development Organisations (Non Governmental Organisations)
 - Environmental or Nature Conservation Organisations (Non Governmental Organisations)
 - Affiliate Members
 - Supply Chain Associate
-

1.3 Membership number

9-0103-12-000-00

1.4 Membership category

Associate

1.5 Membership sector

Supply Chain Associate

Supply Chain Associate

ACOP reporting for Supply Chain Associate members is voluntary but the RSPO is keen to understand more about your activities so you are encouraged to report

Palm Oil Processors and Traders**Operational Profile****1.1 Please state your main activity(ies) within the supply chain**

- Refiner of CPO and CPKO
 Post-refinery processor
 Trader with physical possession
 Trader without physical possession
 Kernel Crusher
 Food and non-food ingredients producer
 Power, energy and bio-fuel
 Animal feed producer
 Producer of oleochemicals
 Distributor and wholesaler
 Other

Palm Oil and Certified Sustainable Palm Oil Use**2.1 Please include details of all operations using palm oil majority owned and/or managed by the member and/or related entities****2.1.1 In which markets do you sell goods containing palm oil and oil palm products?**

- Belgium
- Brazil
- Chile
- Colombia
- Costa Rica
- France
- Italy
- Portugal
- Spain
- Switzerland

2.2 Volumes of palm oil and oil palm products**2.2.1 Total volume of crude and refined Palm Oil handled/traded/processed in the year**

132.00 Tonnes

2.2.2 Total volume of crude and refined palm kernel oil handled/traded/processed in the year

--

2.2.3 Total volume of Palm Kernel Expeller handled/traded/processed in the year

--

2.2.4 Total volume of other palm-based derivatives and fractions handled/traded/processed in the year

--

2.2.5 Total volume of all palm oil and oil palm products handled/traded/processed in the year

132.00 Tonnes

2.3 Volumes of palm oil and oil palm products certified

2.3.1 Volume handled/traded/processed in the year that is RSPO-certified (Tonnes):

Description	Refined/CPO	PKO	PKE	Palm-based derivatives and fractions
2.3.1.1 Book and Claim from Mill / Crusher				
2.3.1.2 Book and Claim from Independent Smallholder				
2.3.1.3 Mass Balance				
2.3.1.4 Segregated	132.00			
2.3.1.5 Identity Preserved				
2.3.1.6 Total volume	132.00	-	-	-

2.3.2 How much RSPO certified products have you sold as certified (tonnes)

Description	Refined/CPO	PKO	PKE	All other palm-based derivatives and fractions
2.3.2.1 Book and Claim	-	-	-	-
2.3.2.2 Mass Balance	-	-	-	-
2.3.2.3 Segregated	-	-	-	-
2.3.2.4 Identity Preserved	-	-	-	-
2.3.2.5 Total volume	-	-	-	-

2.3.3 How much RSPO certified products have you sold under other schemes (tonnes)

--

2.3.4 How much RSPO certified products have you sold as conventional (tonnes)

--

2.4 Total annual crude, refined palm kernel oil and derivatives production (only if applicable)

0 Tonnes

2.5 What is the percentage of Certified Sustainable Palm Oil in the total palm oil sold by your company in the following regions:

2.5.1 Africa

--

2.5.2 Australasia

--

2.5.3 Europe (incl.Russia)

--

2.5.4 North America

--

2.5.5 South America

--

2.5.6 Middle East

--

2.5.7 China

--

2.5.8 India

--

2.5.9 Indonesia

--

2.5.10 Malaysia

--

2.5.11 Asia

--

Time-Bound Plan**3.1 Year of first supply chain certification (planned or achieved)***[This question is not applicable to RSPO Supply Chain Associates]***3.2 Year expected to/or started to handle/trade/process any RSPO-certified palm oil and oil palm products***[This question is not applicable to RSPO Supply Chain Associates]***3.3 Year expected to achieve 100% RSPO certification of all palm product processing facilities****[This question is not applicable to RSPO Supply Chain Associates]***3.4 Year expected to only handle/trade/process 100% RSPO-certified palm oil and oil palm products***[This question is not applicable to RSPO Supply Chain Associates]***3.5 Which countries that your organization operates in do the above own-brand commitments cover?***[This question is not applicable to RSPO Supply Chain Associates]***3.6 How do you proactively promote RSPO and RSPO certified sustainable palm oil and oil palm products to your customers?***[This question is not applicable to RSPO Supply Chain Associates]***Trademark Use****4.1 Do you use or plan to use the RSPO trademark on your own brand products?**

No

If target has not been met, please explain why:

--

Actions for Next Reporting Period

5.1 Outline actions that you will take in the coming year to promote the use of RSPO certified sustainable palm oil and oil palm products along the supply chain

Reasons for Non-Disclosure of Information

6.1 If you have not disclosed any of the above information please indicate the reasons why

confidential

Application of Principles & Criteria for all members sectors

7.1 Do you have organizational policies that are in line with the RSPO P&C, such as:

[This question is not applicable to RSPO Supply Chain Associates]

7.2 What best practice guidelines or information has your organization provided in the past year to facilitate the uptake of RSPO certified sustainable palm oil and oil palm products? What languages are these guidelines available in?

[This question is not applicable to RSPO Supply Chain Associates]

GHG Footprint

8.1 Are you currently reporting any GHG footprint?

No

Please state if you have any future plans to do so?

--

Support for Smallholders

9.1 Are you currently supporting any independent smallholder groups?

No

Do you have any future plans to support independent smallholders?

No

Challenges

1 What significant economic, social or environmental obstacles have you encountered in the production, procurement, use and/or promotion of CSPO and what efforts did you make to mitigate or resolve them?

The main obstacle encountered in the last years in the use of the Palm Oil, all over the Europe, is the strong attack of the media and the Green Organisations that "killed" the Palm Oil use in the GDO's food products. Unfortunately RSPO answered to late and without "strong" answers or guarantees to this press campaigns.

2 In addition to the actions already reported in this ACOP how has your organization supported the vision of RSPO to transform markets in other ways? (e.g. Funding; Engagement with key stakeholders; Business to business education/outreach)

3 File -Please attach or add links to any other information from your organisation on your policies and actions on palm oil (EG: sustainability reports, policies, other public information)

- No files were uploaded
-

Particulars

About Your Organisation

1.1 Name of your organization

FIS S.R.L

1.2 What are the main activity(ies) of your organisation?

- Oil Palm Growers
 - Palm Oil Processors and/or Traders
 - Consumer Goods Manufacturers
 - Retailers
 - Banks and Investors
 - Social or Development Organisations (Non Governmental Organisations)
 - Environmental or Nature Conservation Organisations (Non Governmental Organisations)
 - Affiliate Members
 - Supply Chain Associate
-

1.3 Membership number

9-2452-18-000-00

1.4 Membership category

Associate

1.5 Membership sector

Supply Chain Associate

Supply Chain Associate

ACOP reporting for Supply Chain Associate members is voluntary but the RSPO is keen to understand more about your activities so you are encouraged to report

Retailers

Operational Profile

1.1 Please state your main activities within the palm oil supply chain. Tick all that apply:

- Wholesaler
 - Retail
 - Food service providers
 - Own-brand
 - Third party brands
 - Biofuels
 - Other
-

Operations and Certification Progress

2.1 In which markets where you operate do you sell goods containing palm oil and oil palm products?

[This question is not applicable to RSPO Supply Chain Associates]

2.5 Total volume of all palm oil and oil palm products in the goods sold in the year:

2.2.1 Total volume of Refined /Crude Palm Oil in the goods sold in the year

0.00 Tonnes

2.2.2 Total volume of Crude and Refined Palm Kernel Oil in the goods sold in the year

0.00 Tonnes

2.2.3 Total volume of Palm Kernel Expeller sold in the year

0.00 Tonnes

2.2.4 Total volume of other Palm-based Derivatives and Fractions used in the year

0.00 Tonnes

2.2.5 Total volume of all palm oil and oil palm products in the goods sold in the year

0.00 Tonnes

2.3 Volume of palm oil and oil palm products used in the year, in your own brand of products, that are RSPO-certified

No	Description	Crude and Refined Palm Oil (Tonnes)	Crude and Refined Palm Kernel Oil (Tonnes)	Palm Kernel Expeller (Tonnes)	Other palm-based derivatives and fractions (Tonnes)
2.3.1	Book and Claim from Mill / Crusher				
2.3.2	Book and Claim from Independent Smallholder				
2.3.3	Mass Balance				
2.3.4	Segregated				
2.3.5	Identity Preserved				
2.3.6	Total volume				

2.4 Volume of RSPO certified sustainable palm oil and oil palm products purchased from other RSPO certified companies (tonnes)

No	Description	Crude and Refined Palm Oil (Tonnes)	Crude and Refined Palm Kernel Oil (Tonnes)	Palm Kernel Expeller (Tonnes)	Other palm-based derivatives and fractions (Tonnes)
2.4.1	Book and Claim from Mill / Crusher				
2.4.2	Book and Claim from Independent Smallholder				
2.4.3	Mass Balance				
2.4.4	Segregated				
2.4.5	Identity Preserved				
2.4.6	Total volume				

2.5 What is the percentage of RSPO certified sustainable palm oil and oil palm products in the total volume handled by your company in the following regions:

- 2.5.1 Africa --%
- 2.5.2 Australasia --%
- 2.5.3 Europe (incl. Russia) --%
- 2.5.4 North America --%
- 2.5.5 South America --%
- 2.5.6 Middle East --%
- 2.5.7 China --%
- 2.5.8 India --%
- 2.5.9 Indonesia --%
- 2.5.10 Malaysia --%
- 2.5.11 Rest of Asia --%

Time-Bound Plan

3.1 Year expected to start (or year started) using RSPO certified sustainable palm oil and oil palm products, in your own brand of products

[This question is not applicable to RSPO Supply Chain Associates]

3.1.1 Referring to 3.1, in which markets you operate do these commitments cover?

[This question is not applicable to RSPO Supply Chain Associates]

3.2 Year expected to be (or already) using 100% RSPO certified sustainable palm oil and oil palm products from any supply chain option in your own brand products

[This question is not applicable to RSPO Supply Chain Associates]

3.3 Year expected to be using 100% RSPO certified sustainable palm oil and oil palm products from physical supply chains (Identity Preserved, Segregated and/or Mass Balance) in your own brand products

[This question is not applicable to RSPO Supply Chain Associates]

3.4 Referring to 3.2 and 3.3, in which markets where you operate, do these commitments cover?

[This question is not applicable to RSPO Supply Chain Associates]

3.5 Does your company have a Time-Bound Plan to require the use of RSPO certified palm oil and oil palm products in the products you sell on behalf of other companies brands?

[This question is not applicable to RSPO Supply Chain Associates]

Trademark Related

4.1 Do you use or plan to use the RSPO Trademark on your own brand products?

No

4.2 Please explain why

Actions for Next Reporting Period

5.1 Outline actions that you will take in the coming year to promote the use of RSPO certified sustainable palm oil and oil palm products along the supply chain

Reasons for Non-Disclosure of Information

6.1 If you have not disclosed any of the above information, please indicate the reasons why

Unknown

Application of Principles & Criteria for all members sectors

7.1 Do you have organizational policies that are in line with the RSPO P&C, such as:

[This question is not applicable to RSPO Supply Chain Associates]

7.2 What best practice guidelines or information has your organisation provided in the past year, to facilitate the uptake of RSPO certified sustainable palm oil and oil palm products? What languages are these guidelines available in?

Comment:

[This question is not applicable to RSPO Supply Chain Associates]

GHG Footprint

8.1 Are you currently reporting any GHG footprint?

No

Please state if you have any future plans to do so?

Support Smallholders

9.1 Are you currently supporting any independent smallholder groups?

Yes

If yes, how are you supporting them?

Challenges

1 What significant economic, social or environmental obstacles have you encountered in the production, procurement, use and/or promotion of CSPO and what efforts did you make to mitigate or resolve them?

2 In addition to the actions already reported in this ACOP how has your organization supported the vision of RSPO to transform markets in other ways? (e.g. Funding; Engagement with key stakeholders; Business to business education/outreach)

3 File -Please attach or add links to any other information from your organisation on your policies and actions on palm oil (EG: sustainability reports, policies, other public information)

- No files were uploaded
-

Particulars

About Your Organisation

1.1 Name of your organization

FMI Australia Pty Ltd

1.2 What are the main activity(ies) of your organisation?

- Oil Palm Growers
 - Palm Oil Processors and/or Traders
 - Consumer Goods Manufacturers
 - Retailers
 - Banks and Investors
 - Social or Development Organisations (Non Governmental Organisations)
 - Environmental or Nature Conservation Organisations (Non Governmental Organisations)
 - Affiliate Members
 - Supply Chain Associate
-

1.3 Membership number

9-2136-17-000-00

1.4 Membership category

Associate

1.5 Membership sector

Supply Chain Associate

Supply Chain Associate

ACOP reporting for Supply Chain Associate members is voluntary but the RSPO is keen to understand more about your activities so you are encouraged to report

Consumer Goods Manufacturers

Operational Profile

1.1 Please state what your main activity(ies) is/are within manufacturing

- Food Goods

Operations and Certification Progress

2.1 Please include details of all operations using palm oil, majority owned and/or managed by the member and/or related entities

2.1.1 In which markets where you operate, do you manufacture goods with palm oil and oil palm products?

- Australia

2.1.2 In which markets where you operate, do you calculate how much palm oil and oil palm product there is in the goods you manufacture?

- Australia

2.2 Volumes of palm oil and oil palm products (Tonnes)

2.2.1 Total volume of Crude and Refined Palm Oil used in the year (Tonnes)

--

2.2.2 Total volume of Crude and Refined Palm Kernel Oil used in the year (Tonnes)

--

2.2.3 Total volume of Palm Kernel Expeller used in the year (Tonnes)

--

2.2.4 Total volume of other palm-based Derivatives and Fractions used in the year (Tonnes)

450

2.2.5 Total volume of all palm oil and oil palm products used in the year (Tonnes)

450

2.3 Volume of palm oil and oil palm products used in the year in your own brand products that are RSPO-certified (in tonnes):

Description	Crude and Refined Palm Oil	Crude and Refined Palm Kernel Oil	Palm Kernel Expeller	Other palm-based derivatives and fractions
2.3.1 Book and Claim from Mill / Crusher*	-	-	-	-
2.3.2 Book and Claim from Independent Smallholder*	-	-	-	-
2.3.3 Mass Balance	-	-	-	-
2.3.4 Segregated	-	-	-	-
2.3.5 Identity Preserved	-	-	-	-
2.3.6 Total volume	-	-	-	-

2.4 Volume of RSPO certified sustainable palm oil and oil palm products sold to other RSPO certified companies (in tonnes)

Description	Crude and Refined Palm Oil	Crude and Refined Palm Kernel Oil	Palm Kernel Expeller	Other palm-based derivatives and fractions
2.4.1 Book and Claim from Mill / Crusher	-	-	-	-
2.4.2 Book and Claim from Independent Smallholder	-	-	-	-
2.4.3 Mass Balance	-	-	-	-
2.4.4 Segregated	-	-	-	-
2.4.5 Identity Preserved	-	-	-	-
2.4.6 Total volume	-	-	-	-

2.5 What is the percentage of RSPO Certified Sustainable Palm Oil in the total palm oil used by your company in the following regions:

2.5.1 Africa	--
2.5.2 Australasia	100%
2.5.3 China	--
2.5.4 Europe (incl.Russia)	--
2.5.5 India	--
2.5.6 North America	--
2.5.7 South America	--
2.5.8 Indonesia	--
2.5.9 Malaysia	--
2.5.10 Middle East	--
2.5.11 Rest of Asia	--

Time-Bound Plan

3.1 Date of first supply chain certification (planned or achieved)

[This question is not applicable to RSPO Supply Chain Associates]

3.2 Date expected to/or started to use any RSPO certified sustainable palm oil and oil palm products in your own brand products

[This question is not applicable to RSPO Supply Chain Associates]

3.2.1 Referring to 3.2, in which markets where you operate do these commitments cover?

[This question is not applicable to RSPO Supply Chain Associates]

3.3 Date expected to be using 100% RSPO certified sustainable palm oil and oil palm products from any supply chain option in your own brand products

[This question is not applicable to RSPO Supply Chain Associates]

3.4 Date expected to be using 100% RSPO certified sustainable palm oil and oil palm products from physical supply chains (Identity Preserved, Segregated and/or Mass Balance) in your own brand products

[This question is not applicable to RSPO Supply Chain Associates]

3.5 Referring to 3.3 and 3.4, In which markets where you operate do these commitments cover?

[This question is not applicable to RSPO Supply Chain Associates]

3.6 Does your company use RSPO certified sustainable palm oil and oil palm products in goods you manufacture on behalf of other companies?

[This question is not applicable to RSPO Supply Chain Associates]

3.7 Does your company have a Time-Bound Plan to only use RSPO certified palm oil and oil palm products in the goods you manufacture on behalf of other companies?

[This question is not applicable to RSPO Supply Chain Associates]

Trademark Related

4.1 Do you use or plan to use the RSPO Trademark on your own brand of products?

Yes

Please state which product range(s) and market(s) you intend to apply the Trademark and when you plan to start using the Trademark.

We are in the process of developing our own pet food range and will endeavor to utilize the RSPO trademark. We plan on putting this into effect from August 2018

Year: 2018

Actions for Next Reporting Period

5.1 Outline actions that you will take in the coming year to promote the use of RSPO certified sustainable palm oil and oil palm products along the supply chain

We plan to thoroughly promote and market the use of RSPO products to the Australasian markets by way of advertising our RSPO trademark license and showcasing the RSPO logo's applicable to our products.

We will continue to showcase the use of RSPO products and RSPO membership on legal documents, particularly tax invoices and packing lists.

Reasons for Non-Disclosure of Information

6.1 If you have not disclosed any of the above information, please indicate the reasons why

Data Unknown

- Others:

--

Application of Principles & Criteria for all members sectors

7.1 Related to your sourcing, do you have (a) policy/ies, that are in line with the RSPO P&C such as:

[This question is not applicable to RSPO Supply Chain Associates]

7.2 What best practice guidelines or information has your organization provided in the past year to facilitate the uptake of RSPO certified sustainable palm oil and oil palm products? What languages are these guidelines available in?

[This question is not applicable to RSPO Supply Chain Associates]

7.3 Your answers above indicate that you are not yet using 100% RSPO certified palm oil and oil palm products. Do you have plans to immediately cover the gap using Book & Claim?

[This question is not applicable to RSPO Supply Chain Associates]

GHG Footprint

8.1 Are you currently reporting any GHG footprint?

No

Please explain why

Reporting on GHG footprint is something we will look into in the future. however, as of yet we have not plans to commence reporting on Greenhouse Gas

Support for Smallholders

9.1 Are you currently supporting any independent smallholder groups?

No

Do you have any future plans to support independent smallholders?

No

Challenges

1 What significant economic, social or environmental obstacles have you encountered in the production, procurement, use and/or promotion of CSPO and what efforts did you make to mitigate or resolve them?

The main obstacle we have faced to date pertaining to the procurement of CSPO is ensuring that we only source from RSPO certified organisations and ensuring relevant documentation and compliance is adhered to. Ways we have mitigated this is ensuring that upon confirming preferred suppliers we have altered our supplier agreement to reflect the mandatory documentation of RSPO Membership Registration Numbers to validate a companies' CSPO.

2 In addition to the actions already reported in this ACOP how has your organization supported the vision of RSPO to transform markets in other ways? (e.g. Funding; Engagement with key stakeholders; Business to business education/outreach)

To support the vision of RSPO to transform markets we only source products/ingredients from RSPO certified companies and businesses. FMI Australia feel strongly toward supporting the RSPO philosophy and system and only endeavor to engage in business relationships with companies who share the same interests and passion toward the RSPO cause. We have developed an RSPO awareness training guide and assessment tool to assess employees within FMI on their RSPO knowledge. We will endeavor to build on this moving forward.

3 File -Please attach or add links to any other information from your organisation on your policies and actions on palm oil (EG: sustainability reports, policies, other public information)

- Uploaded files:
[12. FMI TC RSPO Team Awareness Training Booklet2.pdf](#)
-

Particulars

About Your Organisation

1.1 Name of your organization

Food Innovations Holdings Limited

1.2 What are the main activity(ies) of your organisation?

- Oil Palm Growers
 - Palm Oil Processors and/or Traders
 - Consumer Goods Manufacturers
 - Retailers
 - Banks and Investors
 - Social or Development Organisations (Non Governmental Organisations)
 - Environmental or Nature Conservation Organisations (Non Governmental Organisations)
 - Affiliate Members
 - Supply Chain Associate
-

1.3 Membership number

9-0776-14-000-00

1.4 Membership category

Associate

1.5 Membership sector

Supply Chain Associate

Supply Chain Associate

ACOP reporting for Supply Chain Associate members is voluntary but the RSPO is keen to understand more about your activities so you are encouraged to report

Palm Oil Processors and Traders**Operational Profile****1.1 Please state your main activity(ies) within the supply chain**

- Refiner of CPO and CPKO
- Post-refinery processor
- Trader with physical possession
- Trader without physical possession
- Kernel Crusher
- Food and non-food ingredients producer
- Power, energy and bio-fuel
- Animal feed producer
- Producer of oleochemicals
- Distributor and wholesaler
- Other

Palm Oil and Certified Sustainable Palm Oil Use**2.1 Please include details of all operations using palm oil majority owned and/or managed by the member and/or related entities****2.1.1 In which markets do you sell goods containing palm oil and oil palm products?**

- United Kingdom

2.2 Volumes of palm oil and oil palm products**2.2.1 Total volume of crude and refined Palm Oil handled/traded/processed in the year**

89.99 Tonnes

2.2.2 Total volume of crude and refined palm kernel oil handled/traded/processed in the year

--

2.2.3 Total volume of Palm Kernel Expeller handled/traded/processed in the year

--

2.2.4 Total volume of other palm-based derivatives and fractions handled/traded/processed in the year

12.16 Tonnes

2.2.5 Total volume of all palm oil and oil palm products handled/traded/processed in the year

102.15 Tonnes

2.3 Volumes of palm oil and oil palm products certified

2.3.1 Volume handled/traded/processed in the year that is RSPO-certified (Tonnes):

Description	Refined/CPO	PKO	PKE	Palm-based derivatives and fractions
2.3.1.1 Book and Claim from Mill / Crusher				
2.3.1.2 Book and Claim from Independent Smallholder				
2.3.1.3 Mass Balance	89.99			12.08
2.3.1.4 Segregated				
2.3.1.5 Identity Preserved				
2.3.1.6 Total volume	89.99	-	-	12.08

2.3.2 How much RSPO certified products have you sold as certified (tonnes)

Description	Refined/CPO	PKO	PKE	All other palm-based derivatives and fractions
2.3.2.1 Book and Claim	-	-	-	-
2.3.2.2 Mass Balance	-	-	-	-
2.3.2.3 Segregated	-	-	-	-
2.3.2.4 Identity Preserved	-	-	-	-
2.3.2.5 Total volume	-	-	-	-

2.3.3 How much RSPO certified products have you sold under other schemes (tonnes)

--

2.3.4 How much RSPO certified products have you sold as conventional (tonnes)

51.39

2.4 Total annual crude, refined palm kernel oil and derivatives production (only if applicable)

0 Tonnes

2.5 What is the percentage of Certified Sustainable Palm Oil in the total palm oil sold by your company in the following regions:

2.5.1 Africa

--

2.5.2 Australasia

--

2.5.3 Europe (incl.Russia)
100%

2.5.4 North America
--

2.5.5 South America
--

2.5.6 Middle East
--

2.5.7 China
--

2.5.8 India
--

2.5.9 Indonesia
--

2.5.10 Malaysia
--

2.5.11 Asia
--

Time-Bound Plan

3.1 Year of first supply chain certification (planned or achieved)

[This question is not applicable to RSPO Supply Chain Associates]

3.2 Year expected to/or started to handle/trade/process any RSPO-certified palm oil and oil palm products

[This question is not applicable to RSPO Supply Chain Associates]

3.3 Year expected to achieve 100% RSPO certification of all palm product processing facilities*

[This question is not applicable to RSPO Supply Chain Associates]

3.4 Year expected to only handle/trade/process 100% RSPO-certified palm oil and oil palm products

[This question is not applicable to RSPO Supply Chain Associates]

3.5 Which countries that your organization operates in do the above own-brand commitments cover?

[This question is not applicable to RSPO Supply Chain Associates]

3.6 How do you proactively promote RSPO and RSPO certified sustainable palm oil and oil palm products to your customers?

[This question is not applicable to RSPO Supply Chain Associates]

Trademark Use

4.1 Do you use or plan to use the RSPO trademark on your own brand products?

No

If target has not been met, please explain why:

The majority of our business is own brand label and is driven by the customers requirements.

Actions for Next Reporting Period

5.1 Outline actions that you will take in the coming year to promote the use of RSPO certified sustainable palm oil and oil palm products along the supply chain

The majority of our business is own brand label and is driven by the customers requirements.

Reasons for Non-Disclosure of Information**6.1 If you have not disclosed any of the above information please indicate the reasons why**

other
n/a

Application of Principles & Criteria for all members sectors**7.1 Do you have organizational policies that are in line with the RSPO P&C, such as:**

[This question is not applicable to RSPO Supply Chain Associates]

7.2 What best practice guidelines or information has your organization provided in the past year to facilitate the uptake of RSPO certified sustainable palm oil and oil palm products? What languages are these guidelines available in?

[This question is not applicable to RSPO Supply Chain Associates]

7.3. Your answers above indicate that you are not yet using 100% RSPO certified palm oil and oil palm products. Do you have plans to immediately cover the gap using Book & Claim?

No

Please explain why:

--

GHG Footprint**8.1 Are you currently reporting any GHG footprint?**

No

Please state if you have any future plans to do so?

We are a small growing business and it hasn't been a priority to date but it is potentially a prospect for the future.

Support for Smallholders**9.1 Are you currently supporting any independent smallholder groups?**

No

Do you have any future plans to support independent smallholders?

No

Challenges

1 What significant economic, social or environmental obstacles have you encountered in the production, procurement, use and/or promotion of CSPO and what efforts did you make to mitigate or resolve them?

n/a

2 In addition to the actions already reported in this ACOP how has your organization supported the vision of RSPO to transform markets in other ways? (e.g. Funding; Engagement with key stakeholders; Business to business education/outreach)

n/a

3 File -Please attach or add links to any other information from your organisation on your policies and actions on palm oil (EG: sustainability reports, policies, other public information)

- No files were uploaded
-

Particulars

About Your Organisation

1.1 Name of your organization

FORTADUL, S. L.

1.2 What are the main activity(ies) of your organisation?

- Oil Palm Growers
 - Palm Oil Processors and/or Traders
 - Consumer Goods Manufacturers
 - Retailers
 - Banks and Investors
 - Social or Development Organisations (Non Governmental Organisations)
 - Environmental or Nature Conservation Organisations (Non Governmental Organisations)
 - Affiliate Members
 - Supply Chain Associate
-

1.3 Membership number

9-2030-17-000-00

1.4 Membership category

Associate

1.5 Membership sector

Supply Chain Associate

Supply Chain Associate

ACOP reporting for Supply Chain Associate members is voluntary but the RSPO is keen to understand more about your activities so you are encouraged to report

Consumer Goods Manufacturers

Operational Profile

1.1 Please state what your main activity(ies) is/are within manufacturing

- End-product manufacturer

Operations and Certification Progress

2.1 Please include details of all operations using palm oil, majority owned and/or managed by the member and/or related entities

2.1.1 In which markets where you operate, do you manufacture goods with palm oil and oil palm products?

- Spain

2.1.2 In which markets where you operate, do you calculate how much palm oil and oil palm product there is in the goods you manufacture?

- Spain

2.2 Volumes of palm oil and oil palm products (Tonnes)

2.2.1 Total volume of Crude and Refined Palm Oil used in the year (Tonnes)

--

2.2.2 Total volume of Crude and Refined Palm Kernel Oil used in the year (Tonnes)

--

2.2.3 Total volume of Palm Kernel Expeller used in the year (Tonnes)

--

2.2.4 Total volume of other palm-based Derivatives and Fractions used in the year (Tonnes)

1

2.2.5 Total volume of all palm oil and oil palm products used in the year (Tonnes)

1

2.3 Volume of palm oil and oil palm products used in the year in your own brand products that are RSPO-certified (in tonnes):

Description	Crude and Refined Palm Oil	Crude and Refined Palm Kernel Oil	Palm Kernel Expeller	Other palm-based derivatives and fractions
2.3.1 Book and Claim from Mill / Crusher*	-	-	-	-
2.3.2 Book and Claim from Independent Smallholder*	-	-	-	-
2.3.3 Mass Balance	-	-	-	-
2.3.4 Segregated	-	-	-	-
2.3.5 Identity Preserved	-	-	-	-
2.3.6 Total volume	-	-	-	-

2.4 Volume of RSPO certified sustainable palm oil and oil palm products sold to other RSPO certified companies (in tonnes)

Description	Crude and Refined Palm Oil	Crude and Refined Palm Kernel Oil	Palm Kernel Expeller	Other palm-based derivatives and fractions
2.4.1 Book and Claim from Mill / Crusher	-	-	-	-
2.4.2 Book and Claim from Independent Smallholder	-	-	-	-
2.4.3 Mass Balance	-	-	-	-
2.4.4 Segregated	-	-	-	-
2.4.5 Identity Preserved	-	-	-	-
2.4.6 Total volume	-	-	-	-

2.5 What is the percentage of RSPO Certified Sustainable Palm Oil in the total palm oil used by your company in the following regions:

2.5.1 Africa	--
2.5.2 Australasia	--
2.5.3 China	--
2.5.4 Europe (incl.Russia)	100%
2.5.5 India	--
2.5.6 North America	--
2.5.7 South America	--
2.5.8 Indonesia	--
2.5.9 Malaysia	--
2.5.10 Middle East	--
2.5.11 Rest of Asia	--

Time-Bound Plan

3.1 Date of first supply chain certification (planned or achieved)

[This question is not applicable to RSPO Supply Chain Associates]

3.2 Date expected to/or started to use any RSPO certified sustainable palm oil and oil palm products in your own brand products

[This question is not applicable to RSPO Supply Chain Associates]

3.2.1 Referring to 3.2, in which markets where you operate do these commitments cover?

[This question is not applicable to RSPO Supply Chain Associates]

3.3 Date expected to be using 100% RSPO certified sustainable palm oil and oil palm products from any supply chain option in your own brand products

[This question is not applicable to RSPO Supply Chain Associates]

3.4 Date expected to be using 100% RSPO certified sustainable palm oil and oil palm products from physical supply chains (Identity Preserved, Segregated and/or Mass Balance) in your own brand products

[This question is not applicable to RSPO Supply Chain Associates]

3.5 Referring to 3.3 and 3.4, In which markets where you operate do these commitments cover?

[This question is not applicable to RSPO Supply Chain Associates]

3.6 Does your company use RSPO certified sustainable palm oil and oil palm products in goods you manufacture on behalf of other companies?

[This question is not applicable to RSPO Supply Chain Associates]

3.7 Does your company have a Time-Bound Plan to only use RSPO certified palm oil and oil palm products in the goods you manufacture on behalf of other companies?

[This question is not applicable to RSPO Supply Chain Associates]

Trademark Related

4.1 Do you use or plan to use the RSPO Trademark on your own brand of products?

No

Please explain why

--

Actions for Next Reporting Period

5.1 Outline actions that you will take in the coming year to promote the use of RSPO certified sustainable palm oil and oil palm products along the supply chain

Reasons for Non-Disclosure of Information

6.1 If you have not disclosed any of the above information, please indicate the reasons why

--

- Others:

--

Application of Principles & Criteria for all members sectors

7.1 Related to your sourcing, do you have (a) policy/ies, that are in line with the RSPO P&C such as:

[This question is not applicable to RSPO Supply Chain Associates]

7.2 What best practice guidelines or information has your organization provided in the past year to facilitate the uptake of RSPO certified sustainable palm oil and oil palm products? What languages are these guidelines available in?

[This question is not applicable to RSPO Supply Chain Associates]

7.3 Your answers above indicate that you are not yet using 100% RSPO certified palm oil and oil palm products. Do you have plans to immediately cover the gap using Book & Claim?

[This question is not applicable to RSPO Supply Chain Associates]

GHG Footprint

8.1 Are you currently reporting any GHG footprint?

No

Please explain why

--

Support for Smallholders

9.1 Are you currently supporting any independent smallholder groups?

Challenges

1 What significant economic, social or environmental obstacles have you encountered in the production, procurement, use and/or promotion of CSPO and what efforts did you make to mitigate or resolve them?

a

2 In addition to the actions already reported in this ACOP how has your organization supported the vision of RSPO to transform markets in other ways? (e.g. Funding; Engagement with key stakeholders; Business to business education/outreach)

a

3 File -Please attach or add links to any other information from your organisation on your policies and actions on palm oil (EG: sustainability reports, policies, other public information)

- No files were uploaded
-

Particulars

About Your Organisation

1.1 Name of your organization

Foshan City Shunde Area Soshio Wet Tissue Company Ltd

1.2 What are the main activity(ies) of your organisation?

- Oil Palm Growers
 - Palm Oil Processors and/or Traders
 - Consumer Goods Manufacturers
 - Retailers
 - Banks and Investors
 - Social or Development Organisations (Non Governmental Organisations)
 - Environmental or Nature Conservation Organisations (Non Governmental Organisations)
 - Affiliate Members
 - Supply Chain Associate
-

1.3 Membership number

9-1624-16-000-00

1.4 Membership category

Associate

1.5 Membership sector

Supply Chain Associate

Supply Chain Associate

ACOP reporting for Supply Chain Associate members is voluntary but the RSPO is keen to understand more about your activities so you are encouraged to report

Consumer Goods Manufacturers

Operational Profile

1.1 Please state what your main activity(ies) is/are within manufacturing

- End-product manufacturer
- Home & Personal Care Goods
- Manufacturing on behalf of other third party brands

Operations and Certification Progress

2.1 Please include details of all operations using palm oil, majority owned and/or managed by the member and/or related entities

2.1.1 In which markets where you operate, do you manufacture goods with palm oil and oil palm products?

- Australia
- Netherlands
- United Kingdom

2.1.2 In which markets where you operate, do you calculate how much palm oil and oil palm product there is in the goods you manufacture?

- Australia
- Netherlands
- United Kingdom

2.2 Volumes of palm oil and oil palm products (Tonnes)

2.2.1 Total volume of Crude and Refined Palm Oil used in the year (Tonnes)

--

2.2.2 Total volume of Crude and Refined Palm Kernel Oil used in the year (Tonnes)

--

2.2.3 Total volume of Palm Kernel Expeller used in the year (Tonnes)

--

2.2.4 Total volume of other palm-based Derivatives and Fractions used in the year (Tonnes)

29

2.2.5 Total volume of all palm oil and oil palm products used in the year (Tonnes)

29

2.3 Volume of palm oil and oil palm products used in the year in your own brand products that are RSPO-certified (in tonnes):

Description	Crude and Refined Palm Oil	Crude and Refined Palm Kernel Oil	Palm Kernel Expeller	Other palm-based derivatives and fractions
2.3.1 Book and Claim from Mill / Crusher*	-	-	-	-
2.3.2 Book and Claim from Independent Smallholder*	-	-	-	-
2.3.3 Mass Balance	-	-	-	28.00
2.3.4 Segregated	-	-	-	1.00
2.3.5 Identity Preserved	-	-	-	-
2.3.6 Total volume	-	-	-	29.00

2.4 Volume of RSPO certified sustainable palm oil and oil palm products sold to other RSPO certified companies (in tonnes)

Description	Crude and Refined Palm Oil	Crude and Refined Palm Kernel Oil	Palm Kernel Expeller	Other palm-based derivatives and fractions
2.4.1 Book and Claim from Mill / Crusher	-	-	-	-
2.4.2 Book and Claim from Independent Smallholder	-	-	-	-
2.4.3 Mass Balance	-	-	-	-
2.4.4 Segregated	-	-	-	-
2.4.5 Identity Preserved	-	-	-	-
2.4.6 Total volume	-	-	-	-

2.5 What is the percentage of RSPO Certified Sustainable Palm Oil in the total palm oil used by your company in the following regions:

2.5.1 Africa	--
2.5.2 Australasia	--
2.5.3 China	100%
2.5.4 Europe (incl.Russia)	--
2.5.5 India	--
2.5.6 North America	--
2.5.7 South America	--
2.5.8 Indonesia	--
2.5.9 Malaysia	--
2.5.10 Middle East	--
2.5.11 Rest of Asia	--

Time-Bound Plan

3.1 Date of first supply chain certification (planned or achieved)

[This question is not applicable to RSPO Supply Chain Associates]

3.2 Date expected to/or started to use any RSPO certified sustainable palm oil and oil palm products in your own brand products

[This question is not applicable to RSPO Supply Chain Associates]

3.2.1 Referring to 3.2, in which markets where you operate do these commitments cover?

[This question is not applicable to RSPO Supply Chain Associates]

3.3 Date expected to be using 100% RSPO certified sustainable palm oil and oil palm products from any supply chain option in your own brand products

[This question is not applicable to RSPO Supply Chain Associates]

3.4 Date expected to be using 100% RSPO certified sustainable palm oil and oil palm products from physical supply chains (Identity Preserved, Segregated and/or Mass Balance) in your own brand products

[This question is not applicable to RSPO Supply Chain Associates]

3.5 Referring to 3.3 and 3.4, In which markets where you operate do these commitments cover?

[This question is not applicable to RSPO Supply Chain Associates]

3.6 Does your company use RSPO certified sustainable palm oil and oil palm products in goods you manufacture on behalf of other companies?

[This question is not applicable to RSPO Supply Chain Associates]

3.7 Does your company have a Time-Bound Plan to only use RSPO certified palm oil and oil palm products in the goods you manufacture on behalf of other companies?

[This question is not applicable to RSPO Supply Chain Associates]

Trademark Related

4.1 Do you use or plan to use the RSPO Trademark on your own brand of products?

No

Please explain why

Our factory is Wet wipes OEM manufacturer only. have not own brand.

Actions for Next Reporting Period

5.1 Outline actions that you will take in the coming year to promote the use of RSPO certified sustainable palm oil and oil palm products along the supply chain

use of RSPO certified sustainable palm oil and oil palm products in our wet wipes products.

Reasons for Non-Disclosure of Information

6.1 If you have not disclosed any of the above information, please indicate the reasons why

--

- Others:

--

Application of Principles & Criteria for all members sectors

7.1 Related to your sourcing, do you have (a) policy/ies, that are in line with the RSPO P&C such as:

[This question is not applicable to RSPO Supply Chain Associates]

7.2 What best practice guidelines or information has your organization provided in the past year to facilitate the uptake of RSPO certified sustainable palm oil and oil palm products? What languages are these guidelines available in?

[This question is not applicable to RSPO Supply Chain Associates]

7.3 Your answers above indicate that you are not yet using 100% RSPO certified palm oil and oil palm products. Do you have plans to immediately cover the gap using Book & Claim?

[This question is not applicable to RSPO Supply Chain Associates]

GHG Footprint

8.1 Are you currently reporting any GHG footprint?

No

Please explain why

--

Support for Smallholders

9.1 Are you currently supporting any independent smallholder groups?

No

Do you have any future plans to support independent smallholders?

No

Challenges

1 What significant economic, social or environmental obstacles have you encountered in the production, procurement, use and/or promotion of CSPO and what efforts did you make to mitigate or resolve them?

None

2 In addition to the actions already reported in this ACOP how has your organization supported the vision of RSPO to transform markets in other ways? (e.g. Funding; Engagement with key stakeholders; Business to business education/outreach)

None

3 File -Please attach or add links to any other information from your organisation on your policies and actions on palm oil (EG: sustainability reports, policies, other public information)

- Uploaded files:
[RSPO Certificate.pdf](#)
-

Particulars

About Your Organisation

1.1 Name of your organization

Franz Kastner GmbH

1.2 What are the main activity(ies) of your organisation?

- Oil Palm Growers
 - Palm Oil Processors and/or Traders
 - Consumer Goods Manufacturers
 - Retailers
 - Banks and Investors
 - Social or Development Organisations (Non Governmental Organisations)
 - Environmental or Nature Conservation Organisations (Non Governmental Organisations)
 - Affiliate Members
 - Supply Chain Associate
-

1.3 Membership number

9-1060-15-000-00

1.4 Membership category

Associate

1.5 Membership sector

Supply Chain Associate

Supply Chain Associate

ACOP reporting for Supply Chain Associate members is voluntary but the RSPO is keen to understand more about your activities so you are encouraged to report

Consumer Goods Manufacturers

Operational Profile

1.1 Please state what your main activity(ies) is/are within manufacturing

- End-product manufacturer
- Own-brand-Manufacturer

Operations and Certification Progress

2.1 Please include details of all operations using palm oil, majority owned and/or managed by the member and/or related entities

2.1.1 In which markets where you operate, do you manufacture goods with palm oil and oil palm products?

- Austria
- Germany
- Switzerland

2.1.2 In which markets where you operate, do you calculate how much palm oil and oil palm product there is in the goods you manufacture?

- Austria
- Switzerland

2.2 Volumes of palm oil and oil palm products (Tonnes)

2.2.1 Total volume of Crude and Refined Palm Oil used in the year (Tonnes)

55

2.2.2 Total volume of Crude and Refined Palm Kernel Oil used in the year (Tonnes)

5

2.2.3 Total volume of Palm Kernel Expeller used in the year (Tonnes)

--

2.2.4 Total volume of other palm-based Derivatives and Fractions used in the year (Tonnes)

--

2.2.5 Total volume of all palm oil and oil palm products used in the year (Tonnes)

60

2.3 Volume of palm oil and oil palm products used in the year in your own brand products that are RSPO-certified (in tonnes):

Description	Crude and Refined Palm Oil	Crude and Refined Palm Kernel Oil	Palm Kernel Expeller	Other palm-based derivatives and fractions
2.3.1 Book and Claim from Mill / Crusher*	-	-	-	-
2.3.2 Book and Claim from Independent Smallholder*	-	-	-	-
2.3.3 Mass Balance	-	-	-	-
2.3.4 Segregated	-	-	-	-
2.3.5 Identity Preserved	-	-	-	-
2.3.6 Total volume	-	-	-	-

2.4 Volume of RSPO certified sustainable palm oil and oil palm products sold to other RSPO certified companies ? (in tonnes)

Description	Crude and Refined Palm Oil	Crude and Refined Palm Kernel Oil	Palm Kernel Expeller	Other palm-based derivatives and fractions
2.4.1 Book and Claim from Mill / Crusher	-	-	-	-
2.4.2 Book and Claim from Independent Smallholder	-	-	-	-
2.4.3 Mass Balance	-	-	-	-
2.4.4 Segregated	-	-	-	-
2.4.5 Identity Preserved	-	-	-	-
2.4.6 Total volume	-	-	-	-

2.5 What is the percentage of RSPO Certified Sustainable Palm Oil in the total palm oil used by your company in the following regions:

2.5.1 Africa	--
2.5.2 Australasia	--
2.5.3 China	--
2.5.4 Europe (incl.Russia)	100%
2.5.5 India	--
2.5.6 North America	--
2.5.7 South America	--
2.5.8 Indonesia	--
2.5.9 Malaysia	--
2.5.10 Middle East	--
2.5.11 Rest of Asia	--

Time-Bound Plan

3.1 Date of first supply chain certification (planned or achieved)

[This question is not applicable to RSPO Supply Chain Associates]

3.2 Date expected to/or started to use any RSPO certified sustainable palm oil and oil palm products in your own brand products

[This question is not applicable to RSPO Supply Chain Associates]

3.2.1 Referring to 3.2, in which markets where you operate do these commitments cover?

[This question is not applicable to RSPO Supply Chain Associates]

3.3 Date expected to be using 100% RSPO certified sustainable palm oil and oil palm products from any supply chain option in your own brand products

[This question is not applicable to RSPO Supply Chain Associates]

3.4 Date expected to be using 100% RSPO certified sustainable palm oil and oil palm products from physical supply chains (Identity Preserved, Segregated and/or Mass Balance) in your own brand products

[This question is not applicable to RSPO Supply Chain Associates]

3.5 Referring to 3.3 and 3.4, In which markets where you operate do these commitments cover?

[This question is not applicable to RSPO Supply Chain Associates]

3.6 Does your company use RSPO certified sustainable palm oil and oil palm products in goods you manufacture on behalf of other companies?

[This question is not applicable to RSPO Supply Chain Associates]

3.7 Does your company have a Time-Bound Plan to only use RSPO certified palm oil and oil palm products in the goods you manufacture on behalf of other companies?

[This question is not applicable to RSPO Supply Chain Associates]

Trademark Related

4.1 Do you use or plan to use the RSPO Trademark on your own brand of products?

No

Please explain why

--

Actions for Next Reporting Period

5.1 Outline actions that you will take in the coming year to promote the use of RSPO certified sustainable palm oil and oil palm products along the supply chain

no actions planed at the moment, but we will follow the palm oil discussion very closely

Reasons for Non-Disclosure of Information

6.1 If you have not disclosed any of the above information, please indicate the reasons why

--

- Others:

--

Application of Principles & Criteria for all members sectors

7.1 Related to your sourcing, do you have (a) policy/ies, that are in line with the RSPO P&C such as:

[This question is not applicable to RSPO Supply Chain Associates]

7.2 What best practice guidelines or information has your organization provided in the past year to facilitate the uptake of RSPO certified sustainable palm oil and oil palm products? What languages are these guidelines available in?

[This question is not applicable to RSPO Supply Chain Associates]

7.3 Your answers above indicate that you are not yet using 100% RSPO certified palm oil and oil palm products. Do you have plans to immediately cover the gap using Book & Claim?

[This question is not applicable to RSPO Supply Chain Associates]

GHG Footprint

8.1 Are you currently reporting any GHG footprint?

No

Please explain why

no

Support for Smallholders

9.1 Are you currently supporting any independent smallholder groups?

No

Do you have any future plans to support independent smallholders?

No

Challenges

1 What significant economic, social or environmental obstacles have you encountered in the production, procurement, use and/or promotion of CSPO and what efforts did you make to mitigate or resolve them?

we often get e-mails of consumers, why we use palmoil.. we try to highlight that palmoil per se is not a bad thing... what rsपो is standing for etc... we try to bring the discussion on a solid information basis

2 In addition to the actions already reported in this ACOP how has your organization supported the vision of RSPO to transform markets in other ways? (e.g. Funding; Engagement with key stakeholders; Business to business education/outreach)

we inform our business partner as well as our customers accordingly.

3 File -Please attach or add links to any other information from your organisation on your policies and actions on palm oil (EG: sustainability reports, policies, other public information)

- No files were uploaded
-

Particulars

About Your Organisation

1.1 Name of your organization

Fuchs GmbH & Co. KG

1.2 What are the main activity(ies) of your organisation?

- Oil Palm Growers
 - Palm Oil Processors and/or Traders
 - Consumer Goods Manufacturers
 - Retailers
 - Banks and Investors
 - Social or Development Organisations (Non Governmental Organisations)
 - Environmental or Nature Conservation Organisations (Non Governmental Organisations)
 - Affiliate Members
 - Supply Chain Associate
-

1.3 Membership number

9-0631-14-000-00

1.4 Membership category

Associate

1.5 Membership sector

Supply Chain Associate

Supply Chain Associate

ACOP reporting for Supply Chain Associate members is voluntary but the RSPO is keen to understand more about your activities so you are encouraged to report

Consumer Goods Manufacturers**Operational Profile****1.1 Please state what your main activity(ies) is/are within manufacturing**

- End-product manufacturer
- Food Goods
- Own-brand-Manufacturer
- Manufacturing on behalf of other third party brands
- Other:

Ingredients for the food industry

Operations and Certification Progress**2.1 Please include details of all operations using palm oil, majority owned and/or managed by the member and/or related entities****2.1.1 In which markets where you operate, do you manufacture goods with palm oil and oil palm products?**

- Germany

2.1.2 In which markets where you operate, do you calculate how much palm oil and oil palm product there is in the goods you manufacture?

- Applies Globally

2.2 Volumes of palm oil and oil palm products (Tonnes)**2.2.1 Total volume of Crude and Refined Palm Oil used in the year (Tonnes)**

228

2.2.2 Total volume of Crude and Refined Palm Kernel Oil used in the year (Tonnes)

--

2.2.3 Total volume of Palm Kernel Expeller used in the year (Tonnes)

--

2.2.4 Total volume of other palm-based Derivatives and Fractions used in the year (Tonnes)

--

2.2.5 Total volume of all palm oil and oil palm products used in the year (Tonnes)

228

2.3 Volume of palm oil and oil palm products used in the year in your own brand products that are RSPO-certified (in tonnes):

Description	Crude and Refined Palm Oil	Crude and Refined Palm Kernel Oil	Palm Kernel Expeller	Other palm-based derivatives and fractions
2.3.1 Book and Claim from Mill / Crusher*	-	-	-	-
2.3.2 Book and Claim from Independent Smallholder*	-	-	-	-
2.3.3 Mass Balance	-	-	-	-
2.3.4 Segregated	-	-	-	-
2.3.5 Identity Preserved	-	-	-	-
2.3.6 Total volume	-	-	-	-

2.4 Volume of RSPO certified sustainable palm oil and oil palm products sold to other RSPO certified companies ? (in tonnes)

Description	Crude and Refined Palm Oil	Crude and Refined Palm Kernel Oil	Palm Kernel Expeller	Other palm-based derivatives and fractions
2.4.1 Book and Claim from Mill / Crusher	-	-	-	-
2.4.2 Book and Claim from Independent Smallholder	-	-	-	-
2.4.3 Mass Balance	-	-	-	-
2.4.4 Segregated	-	-	-	-
2.4.5 Identity Preserved	-	-	-	-
2.4.6 Total volume	-	-	-	-

2.5 What is the percentage of RSPO Certified Sustainable Palm Oil in the total palm oil used by your company in the following regions:

2.5.1 Africa	--
2.5.2 Australasia	--
2.5.3 China	--
2.5.4 Europe (incl.Russia)	95%
2.5.5 India	--
2.5.6 North America	--
2.5.7 South America	--
2.5.8 Indonesia	--
2.5.9 Malaysia	--
2.5.10 Middle East	--
2.5.11 Rest of Asia	--

Time-Bound Plan**3.1 Date of first supply chain certification (planned or achieved)**

[This question is not applicable to RSPO Supply Chain Associates]

3.2 Date expected to/or started to use any RSPO certified sustainable palm oil and oil palm products in your own brand products

[This question is not applicable to RSPO Supply Chain Associates]

3.2.1 Referring to 3.2, in which markets where you operate do these commitments cover?

[This question is not applicable to RSPO Supply Chain Associates]

3.3 Date expected to be using 100% RSPO certified sustainable palm oil and oil palm products from any supply chain option in your own brand products

[This question is not applicable to RSPO Supply Chain Associates]

3.4 Date expected to be using 100% RSPO certified sustainable palm oil and oil palm products from physical supply chains (Identity Preserved, Segregated and/or Mass Balance) in your own brand products

[This question is not applicable to RSPO Supply Chain Associates]

3.5 Referring to 3.3 and 3.4, In which markets where you operate do these commitments cover?

[This question is not applicable to RSPO Supply Chain Associates]

3.6 Does your company use RSPO certified sustainable palm oil and oil palm products in goods you manufacture on behalf of other companies?

[This question is not applicable to RSPO Supply Chain Associates]

3.7 Does your company have a Time-Bound Plan to only use RSPO certified palm oil and oil palm products in the goods you manufacture on behalf of other companies?

[This question is not applicable to RSPO Supply Chain Associates]

Trademark Related

4.1 Do you use or plan to use the RSPO Trademark on your own brand of products?

No

Please explain why

- no demand by the customer
 - spices and herbs we produce mainly our brand
 - Products under our brand name contain only very small amounts of palm oil
-

Actions for Next Reporting Period

5.1 Outline actions that you will take in the coming year to promote the use of RSPO certified sustainable palm oil and oil palm products along the supply chain

- sensitization of our customers for certified palm oil
-

Reasons for Non-Disclosure of Information

6.1 If you have not disclosed any of the above information, please indicate the reasons why

Data Unknown

- Others:

--

Application of Principles & Criteria for all members sectors

7.1 Related to your sourcing, do you have (a) policy/ies, that are in line with the RSPO P&C such as:

[This question is not applicable to RSPO Supply Chain Associates]

7.2 What best practice guidelines or information has your organization provided in the past year to facilitate the uptake of RSPO certified sustainable palm oil and oil palm products? What languages are these guidelines available in?

[This question is not applicable to RSPO Supply Chain Associates]

7.3 Your answers above indicate that you are not yet using 100% RSPO certified palm oil and oil palm products. Do you have plans to immediately cover the gap using Book & Claim?

[This question is not applicable to RSPO Supply Chain Associates]

GHG Footprint

8.1 Are you currently reporting any GHG footprint?

No

Please explain why

- we started to collect the datas and will be possible to have the data available in a few monts
-

Support for Smallholders

9.1 Are you currently supporting any independent smallholder groups?

Yes

we purchasng direct pepper from farmers and co-operatives

Challenges

1 What significant economic, social or environmental obstacles have you encountered in the production, procurement, use and/or promotion of CSPO and what efforts did you make to mitigate or resolve them?

Our suppliers are offering these products to us against our needed demand without any problems at present

2 In addition to the actions already reported in this ACOP how has your organization supported the vision of RSPO to transform markets in other ways? (e.g. Funding; Engagement with key stakeholders; Business to business education/outreach)

At present there was no actions step request from us

3 File -Please attach or add links to any other information from your organisation on your policies and actions on palm oil (EG: sustainability reports, policies, other public information)

- No files were uploaded

Link: fuchsgruppe.com/ueber-uns/nachhaltigkeit/

Particulars

About Your Organisation

1.1 Name of your organization

Fuerst Day Lawson Limited

1.2 What are the main activity(ies) of your organisation?

- Oil Palm Growers
 - Palm Oil Processors and/or Traders
 - Consumer Goods Manufacturers
 - Retailers
 - Banks and Investors
 - Social or Development Organisations (Non Governmental Organisations)
 - Environmental or Nature Conservation Organisations (Non Governmental Organisations)
 - Affiliate Members
 - Supply Chain Associate
-

1.3 Membership number

9-0827-14-000-00

1.4 Membership category

Associate

1.5 Membership sector

Supply Chain Associate

Supply Chain Associate

ACOP reporting for Supply Chain Associate members is voluntary but the RSPO is keen to understand more about your activities so you are encouraged to report

Consumer Goods Manufacturers

Operational Profile

1.1 Please state what your main activity(ies) is/are within manufacturing

- Food Goods

Operations and Certification Progress

2.1 Please include details of all operations using palm oil, majority owned and/or managed by the member and/or related entities

2.1.1 In which markets where you operate, do you manufacture goods with palm oil and oil palm products?

- United Kingdom

2.1.2 In which markets where you operate, do you calculate how much palm oil and oil palm product there is in the goods you manufacture?

- United Kingdom

2.2 Volumes of palm oil and oil palm products (Tonnes)

2.2.1 Total volume of Crude and Refined Palm Oil used in the year (Tonnes)

--

2.2.2 Total volume of Crude and Refined Palm Kernel Oil used in the year (Tonnes)

35

2.2.3 Total volume of Palm Kernel Expeller used in the year (Tonnes)

--

2.2.4 Total volume of other palm-based Derivatives and Fractions used in the year (Tonnes)

26

2.2.5 Total volume of all palm oil and oil palm products used in the year (Tonnes)

61

2.3 Volume of palm oil and oil palm products used in the year in your own brand products that are RSPO-certified (in tonnes):

Description	Crude and Refined Palm Oil	Crude and Refined Palm Kernel Oil	Palm Kernel Expeller	Other palm-based derivatives and fractions
2.3.1 Book and Claim from Mill / Crusher*	-	-	-	-
2.3.2 Book and Claim from Independent Smallholder*	-	-	-	-
2.3.3 Mass Balance	-	35.00	-	26.00
2.3.4 Segregated	-	-	-	-
2.3.5 Identity Preserved	-	-	-	-
2.3.6 Total volume	-	35.00	-	26.00

2.4 Volume of RSPO certified sustainable palm oil and oil palm products sold to other RSPO certified companies (in tonnes)

Description	Crude and Refined Palm Oil	Crude and Refined Palm Kernel Oil	Palm Kernel Expeller	Other palm-based derivatives and fractions
2.4.1 Book and Claim from Mill / Crusher	-	-	-	-
2.4.2 Book and Claim from Independent Smallholder	-	-	-	-
2.4.3 Mass Balance	-	-	-	-
2.4.4 Segregated	-	-	-	-
2.4.5 Identity Preserved	-	-	-	-
2.4.6 Total volume	-	-	-	-

2.5 What is the percentage of RSPO Certified Sustainable Palm Oil in the total palm oil used by your company in the following regions:

2.5.1 Africa	--
2.5.2 Australasia	--
2.5.3 China	--
2.5.4 Europe (incl.Russia)	100%
2.5.5 India	--
2.5.6 North America	--
2.5.7 South America	--
2.5.8 Indonesia	--
2.5.9 Malaysia	--
2.5.10 Middle East	--
2.5.11 Rest of Asia	--

Time-Bound Plan**3.1 Date of first supply chain certification (planned or achieved)**

[This question is not applicable to RSPO Supply Chain Associates]

3.2 Date expected to/or started to use any RSPO certified sustainable palm oil and oil palm products in your own brand products

[This question is not applicable to RSPO Supply Chain Associates]

3.2.1 Referring to 3.2, in which markets where you operate do these commitments cover?

[This question is not applicable to RSPO Supply Chain Associates]

3.3 Date expected to be using 100% RSPO certified sustainable palm oil and oil palm products from any supply chain option in your own brand products

[This question is not applicable to RSPO Supply Chain Associates]

3.4 Date expected to be using 100% RSPO certified sustainable palm oil and oil palm products from physical supply chains (Identity Preserved, Segregated and/or Mass Balance) in your own brand products

[This question is not applicable to RSPO Supply Chain Associates]

3.5 Referring to 3.3 and 3.4, In which markets where you operate do these commitments cover?

[This question is not applicable to RSPO Supply Chain Associates]

3.6 Does your company use RSPO certified sustainable palm oil and oil palm products in goods you manufacture on behalf of other companies?

[This question is not applicable to RSPO Supply Chain Associates]

3.7 Does your company have a Time-Bound Plan to only use RSPO certified palm oil and oil palm products in the goods you manufacture on behalf of other companies?

[This question is not applicable to RSPO Supply Chain Associates]

Trademark Related

4.1 Do you use or plan to use the RSPO Trademark on your own brand of products?

No

Please explain why

Customers do not require this - all products business to business, and certificate is sufficient

Actions for Next Reporting Period

5.1 Outline actions that you will take in the coming year to promote the use of RSPO certified sustainable palm oil and oil palm products along the supply chain

All palm oil products used will be RSPO certified

Reasons for Non-Disclosure of Information

6.1 If you have not disclosed any of the above information, please indicate the reasons why

--

- Others:

--

Application of Principles & Criteria for all members sectors

7.1 Related to your sourcing, do you have (a) policy/ies, that are in line with the RSPO P&C such as:

[This question is not applicable to RSPO Supply Chain Associates]

7.2 What best practice guidelines or information has your organization provided in the past year to facilitate the uptake of RSPO certified sustainable palm oil and oil palm products? What languages are these guidelines available in?

[This question is not applicable to RSPO Supply Chain Associates]

7.3 Your answers above indicate that you are not yet using 100% RSPO certified palm oil and oil palm products. Do you have plans to immediately cover the gap using Book & Claim?

[This question is not applicable to RSPO Supply Chain Associates]

GHG Footprint

8.1 Are you currently reporting any GHG footprint?

No

Please explain why

None

Support for Smallholders

9.1 Are you currently supporting any independent smallholder groups?

No

Do you have any future plans to support independent smallholders?

No

Challenges

1 What significant economic, social or environmental obstacles have you encountered in the production, procurement, use and/or promotion of CSPO and what efforts did you make to mitigate or resolve them?

No Issues encountered for the small volume of Palm Oil based products used

2 In addition to the actions already reported in this ACOP how has your organization supported the vision of RSPO to transform markets in other ways? (e.g. Funding; Engagement with key stakeholders; Business to business education/outreach)

None

3 File -Please attach or add links to any other information from your organisation on your policies and actions on palm oil (EG: sustainability reports, policies, other public information)

- No files were uploaded
-

Particulars

About Your Organisation

1.1 Name of your organization

Fusco Foods Ltd

1.2 What are the main activity(ies) of your organisation?

- Oil Palm Growers
 - Palm Oil Processors and/or Traders
 - Consumer Goods Manufacturers
 - Retailers
 - Banks and Investors
 - Social or Development Organisations (Non Governmental Organisations)
 - Environmental or Nature Conservation Organisations (Non Governmental Organisations)
 - Affiliate Members
 - Supply Chain Associate
-

1.3 Membership number

9-0660-14-000-00

1.4 Membership category

Associate

1.5 Membership sector

Supply Chain Associate

Supply Chain Associate

ACOP reporting for Supply Chain Associate members is voluntary but the RSPO is keen to understand more about your activities so you are encouraged to report

Consumer Goods Manufacturers

Operational Profile

1.1 Please state what your main activity(ies) is/are within manufacturing

- End-product manufacturer
- Food Goods
- Own-brand-Manufacturer
- Manufacturing on behalf of other third party brands

Operations and Certification Progress

2.1 Please include details of all operations using palm oil, majority owned and/or managed by the member and/or related entities

2.1.1 In which markets where you operate, do you manufacture goods with palm oil and oil palm products?

- Australia
- Ireland
- United Kingdom

2.1.2 In which markets where you operate, do you calculate how much palm oil and oil palm product there is in the goods you manufacture?

- Australia
- Ireland
- United Kingdom

2.2 Volumes of palm oil and oil palm products (Tonnes)

2.2.1 Total volume of Crude and Refined Palm Oil used in the year (Tonnes)

37

2.2.2 Total volume of Crude and Refined Palm Kernel Oil used in the year (Tonnes)

--

2.2.3 Total volume of Palm Kernel Expeller used in the year (Tonnes)

--

2.2.4 Total volume of other palm-based Derivatives and Fractions used in the year (Tonnes)

--

2.2.5 Total volume of all palm oil and oil palm products used in the year (Tonnes)

37

2.3 Volume of palm oil and oil palm products used in the year in your own brand products that are RSPO-certified (in tonnes):

Description	Crude and Refined Palm Oil	Crude and Refined Palm Kernel Oil	Palm Kernel Expeller	Other palm-based derivatives and fractions
2.3.1 Book and Claim from Mill / Crusher*	-	-	-	-
2.3.2 Book and Claim from Independent Smallholder*	-	-	-	-
2.3.3 Mass Balance	4.58	-	-	-
2.3.4 Segregated	31.99	-	-	-
2.3.5 Identity Preserved	-	-	-	-
2.3.6 Total volume	36.57	-	-	-

2.4 Volume of RSPO certified sustainable palm oil and oil palm products sold to other RSPO certified companies ? (in tonnes)

Description	Crude and Refined Palm Oil	Crude and Refined Palm Kernel Oil	Palm Kernel Expeller	Other palm-based derivatives and fractions
2.4.1 Book and Claim from Mill / Crusher	-	-	-	-
2.4.2 Book and Claim from Independent Smallholder	-	-	-	-
2.4.3 Mass Balance	-	-	-	-
2.4.4 Segregated	-	-	-	-
2.4.5 Identity Preserved	-	-	-	-
2.4.6 Total volume	-	-	-	-

2.5 What is the percentage of RSPO Certified Sustainable Palm Oil in the total palm oil used by your company in the following regions:

2.5.1 Africa	--
2.5.2 Australasia	100%
2.5.3 China	--
2.5.4 Europe (incl.Russia)	97%
2.5.5 India	--
2.5.6 North America	--
2.5.7 South America	--
2.5.8 Indonesia	--
2.5.9 Malaysia	--
2.5.10 Middle East	--
2.5.11 Rest of Asia	--

Time-Bound Plan**3.1 Date of first supply chain certification (planned or achieved)**

[This question is not applicable to RSPO Supply Chain Associates]

3.2 Date expected to/or started to use any RSPO certified sustainable palm oil and oil palm products in your own brand products

[This question is not applicable to RSPO Supply Chain Associates]

3.2.1 Referring to 3.2, in which markets where you operate do these commitments cover?

[This question is not applicable to RSPO Supply Chain Associates]

3.3 Date expected to be using 100% RSPO certified sustainable palm oil and oil palm products from any supply chain option in your own brand products

[This question is not applicable to RSPO Supply Chain Associates]

3.4 Date expected to be using 100% RSPO certified sustainable palm oil and oil palm products from physical supply chains (Identity Preserved, Segregated and/or Mass Balance) in your own brand products

[This question is not applicable to RSPO Supply Chain Associates]

3.5 Referring to 3.3 and 3.4, In which markets where you operate do these commitments cover?

[This question is not applicable to RSPO Supply Chain Associates]

3.6 Does your company use RSPO certified sustainable palm oil and oil palm products in goods you manufacture on behalf of other companies?

[This question is not applicable to RSPO Supply Chain Associates]

3.7 Does your company have a Time-Bound Plan to only use RSPO certified palm oil and oil palm products in the goods you manufacture on behalf of other companies?

[This question is not applicable to RSPO Supply Chain Associates]

Trademark Related

4.1 Do you use or plan to use the RSPO Trademark on your own brand of products?

No

Please explain why

We are in the process fo trademark license application

Actions for Next Reporting Period

5.1 Outline actions that you will take in the coming year to promote the use of RSPO certified sustainable palm oil and oil palm products along the supply chain

Fusco Foods uses two non-RSPO certified products - in the coming year we will continue to source RSPO certified products as replacements.

Reasons for Non-Disclosure of Information

6.1 If you have not disclosed any of the above information, please indicate the reasons why

Data Unknown

- Others:

--

Application of Principles & Criteria for all members sectors

7.1 Related to your sourcing, do you have (a) policy/ies, that are in line with the RSPO P&C such as:

[This question is not applicable to RSPO Supply Chain Associates]

7.2 What best practice guidelines or information has your organization provided in the past year to facilitate the uptake of RSPO certified sustainable palm oil and oil palm products? What languages are these guidelines available in?

[This question is not applicable to RSPO Supply Chain Associates]

7.3 Your answers above indicate that you are not yet using 100% RSPO certified palm oil and oil palm products. Do you have plans to immediately cover the gap using Book & Claim?

[This question is not applicable to RSPO Supply Chain Associates]

GHG Footprint

8.1 Are you currently reporting any GHG footprint?

No

Please explain why

We are members of Origin Green but no reports are available at this time.

Support for Smallholders

9.1 Are you currently supporting any independent smallholder groups?

No

Do you have any future plans to support independent smallholders?

No

Challenges

1 What significant economic, social or environmental obstacles have you encountered in the production, procurement, use and/or promotion of CSPO and what efforts did you make to mitigate or resolve them?

None

2 In addition to the actions already reported in this ACOP how has your organization supported the vision of RSPO to transform markets in other ways? (e.g. Funding; Engagement with key stakeholders; Business to business education/outreach)

Fusco Foods Ltd promote RSPO through the supply chain

3 File -Please attach or add links to any other information from your organisation on your policies and actions on palm oil (EG: sustainability reports, policies, other public information)

- No files were uploaded
-

Particulars

About Your Organisation

1.1 Name of your organization

G R Wright and Sons Ltd

1.2 What are the main activity(ies) of your organisation?

- Oil Palm Growers
 - Palm Oil Processors and/or Traders
 - Consumer Goods Manufacturers
 - Retailers
 - Banks and Investors
 - Social or Development Organisations (Non Governmental Organisations)
 - Environmental or Nature Conservation Organisations (Non Governmental Organisations)
 - Affiliate Members
 - Supply Chain Associate
-

1.3 Membership number

9-1134-15-000-00

1.4 Membership category

Associate

1.5 Membership sector

Supply Chain Associate

Supply Chain Associate

ACOP reporting for Supply Chain Associate members is voluntary but the RSPO is keen to understand more about your activities so you are encouraged to report

Consumer Goods Manufacturers

Operational Profile

1.1 Please state what your main activity(ies) is/are within manufacturing

- Food Goods
- Own-brand-Manufacturer

Operations and Certification Progress

2.1 Please include details of all operations using palm oil, majority owned and/or managed by the member and/or related entities

2.1.1 In which markets where you operate, do you manufacture goods with palm oil and oil palm products?

- United Kingdom

2.1.2 In which markets where you operate, do you calculate how much palm oil and oil palm product there is in the goods you manufacture?

- United Kingdom

2.2 Volumes of palm oil and oil palm products (Tonnes)

2.2.1 Total volume of Crude and Refined Palm Oil used in the year (Tonnes)

211

2.2.2 Total volume of Crude and Refined Palm Kernel Oil used in the year (Tonnes)

--

2.2.3 Total volume of Palm Kernel Expeller used in the year (Tonnes)

--

2.2.4 Total volume of other palm-based Derivatives and Fractions used in the year (Tonnes)

9

2.2.5 Total volume of all palm oil and oil palm products used in the year (Tonnes)

220

2.3 Volume of palm oil and oil palm products used in the year in your own brand products that are RSPO-certified (in tonnes):

Description	Crude and Refined Palm Oil	Crude and Refined Palm Kernel Oil	Palm Kernel Expeller	Other palm-based derivatives and fractions
2.3.1 Book and Claim from Mill / Crusher*	-	-	-	-
2.3.2 Book and Claim from Independent Smallholder*	-	-	-	-
2.3.3 Mass Balance	28.00	-	-	5.00
2.3.4 Segregated	183.00	-	-	4.00
2.3.5 Identity Preserved	-	-	-	-
2.3.6 Total volume	211.00	-	-	9.00

2.4 Volume of RSPO certified sustainable palm oil and oil palm products sold to other RSPO certified companies (in tonnes)

Description	Crude and Refined Palm Oil	Crude and Refined Palm Kernel Oil	Palm Kernel Expeller	Other palm-based derivatives and fractions
2.4.1 Book and Claim from Mill / Crusher	-	-	-	-
2.4.2 Book and Claim from Independent Smallholder	-	-	-	-
2.4.3 Mass Balance	-	-	-	-
2.4.4 Segregated	-	-	-	-
2.4.5 Identity Preserved	-	-	-	-
2.4.6 Total volume	-	-	-	-

2.5 What is the percentage of RSPO Certified Sustainable Palm Oil in the total palm oil used by your company in the following regions:

2.5.1 Africa	--
2.5.2 Australasia	--
2.5.3 China	--
2.5.4 Europe (incl.Russia)	--
2.5.5 India	--
2.5.6 North America	--
2.5.7 South America	--
2.5.8 Indonesia	--
2.5.9 Malaysia	--
2.5.10 Middle East	--
2.5.11 Rest of Asia	--

Time-Bound Plan**3.1 Date of first supply chain certification (planned or achieved)**

[This question is not applicable to RSPO Supply Chain Associates]

3.2 Date expected to/or started to use any RSPO certified sustainable palm oil and oil palm products in your own brand products

[This question is not applicable to RSPO Supply Chain Associates]

3.2.1 Referring to 3.2, in which markets where you operate do these commitments cover?

[This question is not applicable to RSPO Supply Chain Associates]

3.3 Date expected to be using 100% RSPO certified sustainable palm oil and oil palm products from any supply chain option in your own brand products

[This question is not applicable to RSPO Supply Chain Associates]

3.4 Date expected to be using 100% RSPO certified sustainable palm oil and oil palm products from physical supply chains (Identity Preserved, Segregated and/or Mass Balance) in your own brand products

[This question is not applicable to RSPO Supply Chain Associates]

3.5 Referring to 3.3 and 3.4, In which markets where you operate do these commitments cover?

[This question is not applicable to RSPO Supply Chain Associates]

3.6 Does your company use RSPO certified sustainable palm oil and oil palm products in goods you manufacture on behalf of other companies?

[This question is not applicable to RSPO Supply Chain Associates]

3.7 Does your company have a Time-Bound Plan to only use RSPO certified palm oil and oil palm products in the goods you manufacture on behalf of other companies?

[This question is not applicable to RSPO Supply Chain Associates]

Trademark Related

4.1 Do you use or plan to use the RSPO Trademark on your own brand of products?

No

Please explain why

N/A

Actions for Next Reporting Period

5.1 Outline actions that you will take in the coming year to promote the use of RSPO certified sustainable palm oil and oil palm products along the supply chain

N/A

Reasons for Non-Disclosure of Information

6.1 If you have not disclosed any of the above information, please indicate the reasons why

Data Unknown

- Others:

--

Application of Principles & Criteria for all members sectors

7.1 Related to your sourcing, do you have (a) policy/ies, that are in line with the RSPO P&C such as:

[This question is not applicable to RSPO Supply Chain Associates]

7.2 What best practice guidelines or information has your organization provided in the past year to facilitate the uptake of RSPO certified sustainable palm oil and oil palm products? What languages are these guidelines available in?

[This question is not applicable to RSPO Supply Chain Associates]

7.3 Your answers above indicate that you are not yet using 100% RSPO certified palm oil and oil palm products. Do you have plans to immediately cover the gap using Book & Claim?

[This question is not applicable to RSPO Supply Chain Associates]

GHG Footprint

8.1 Are you currently reporting any GHG footprint?

No

Please explain why

N/A

Support for Smallholders

9.1 Are you currently supporting any independent smallholder groups?

No

Do you have any future plans to support independent smallholders?

No

Challenges

1 What significant economic, social or environmental obstacles have you encountered in the production, procurement, use and/or promotion of CSPO and what efforts did you make to mitigate or resolve them?

N/A

2 In addition to the actions already reported in this ACOP how has your organization supported the vision of RSPO to transform markets in other ways? (e.g. Funding; Engagement with key stakeholders; Business to business education/outreach)

N/A

3 File -Please attach or add links to any other information from your organisation on your policies and actions on palm oil (EG: sustainability reports, policies, other public information)

- No files were uploaded
-

Particulars

About Your Organisation

1.1 Name of your organization

GATTEFOSSE SAS

1.2 What are the main activity(ies) of your organisation?

- Oil Palm Growers
 - Palm Oil Processors and/or Traders
 - Consumer Goods Manufacturers
 - Retailers
 - Banks and Investors
 - Social or Development Organisations (Non Governmental Organisations)
 - Environmental or Nature Conservation Organisations (Non Governmental Organisations)
 - Affiliate Members
 - Supply Chain Associate
-

1.3 Membership number

9-0001-10-000-00

1.4 Membership category

Associate

1.5 Membership sector

Supply Chain Associate

Supply Chain Associate

ACOP reporting for Supply Chain Associate members is voluntary but the RSPO is keen to understand more about your activities so you are encouraged to report

Palm Oil Processors and Traders**Operational Profile****1.1 Please state your main activity(ies) within the supply chain**

- Refiner of CPO and CPKO
- Post-refinery processor
- Trader with physical possession
- Trader without physical possession
- Kernel Crusher
- Food and non-food ingredients producer
- Power, energy and bio-fuel
- Animal feed producer
- Producer of oleochemicals
- Distributor and wholesaler
- Other

Palm Oil and Certified Sustainable Palm Oil Use**2.1 Please include details of all operations using palm oil majority owned and/or managed by the member and/or related entities****2.1.1 In which markets do you sell goods containing palm oil and oil palm products?**

- Applies Globally
- France

2.2 Volumes of palm oil and oil palm products**2.2.1 Total volume of crude and refined Palm Oil handled/traded/processed in the year**

--

2.2.2 Total volume of crude and refined palm kernel oil handled/traded/processed in the year

--

2.2.3 Total volume of Palm Kernel Expeller handled/traded/processed in the year

--

2.2.4 Total volume of other palm-based derivatives and fractions handled/traded/processed in the year

--

2.2.5 Total volume of all palm oil and oil palm products handled/traded/processed in the year

--

2.3 Volumes of palm oil and oil palm products certified

2.3.1 Volume handled/traded/processed in the year that is RSPO-certified (Tonnes):

Description	Refined/CPO	PKO	PKE	Palm-based derivatives and fractions
2.3.1.1 Book and Claim from Mill / Crusher				
2.3.1.2 Book and Claim from Independent Smallholder				
2.3.1.3 Mass Balance				
2.3.1.4 Segregated				
2.3.1.5 Identity Preserved				
2.3.1.6 Total volume	-	-	-	-

2.3.2 How much RSPO certified products have you sold as certified (tonnes)

Description	Refined/CPO	PKO	PKE	All other palm-based derivatives and fractions
2.3.2.1 Book and Claim	-	-	-	-
2.3.2.2 Mass Balance	-	-	-	-
2.3.2.3 Segregated	-	-	-	-
2.3.2.4 Identity Preserved	-	-	-	-
2.3.2.5 Total volume	-	-	-	-

2.3.3 How much RSPO certified products have you sold under other schemes (tonnes)

--

2.3.4 How much RSPO certified products have you sold as conventional (tonnes)

--

2.4 Total annual crude, refined palm kernel oil and derivatives production (only if applicable)

--

2.5 What is the percentage of Certified Sustainable Palm Oil in the total palm oil sold by your company in the following regions:

2.5.1 Africa

--

2.5.2 Australasia

--

2.5.3 Europe (incl.Russia)

--

2.5.4 North America

--

2.5.5 South America

--

2.5.6 Middle East

--

2.5.7 China

--

2.5.8 India

--

2.5.9 Indonesia

--

2.5.10 Malaysia

--

2.5.11 Asia

--

Time-Bound Plan**3.1 Year of first supply chain certification (planned or achieved)***[This question is not applicable to RSPO Supply Chain Associates]***3.2 Year expected to/or started to handle/trade/process any RSPO-certified palm oil and oil palm products***[This question is not applicable to RSPO Supply Chain Associates]***3.3 Year expected to achieve 100% RSPO certification of all palm product processing facilities****[This question is not applicable to RSPO Supply Chain Associates]***3.4 Year expected to only handle/trade/process 100% RSPO-certified palm oil and oil palm products***[This question is not applicable to RSPO Supply Chain Associates]***3.5 Which countries that your organization operates in do the above own-brand commitments cover?***[This question is not applicable to RSPO Supply Chain Associates]***3.6 How do you proactively promote RSPO and RSPO certified sustainable palm oil and oil palm products to your customers?***[This question is not applicable to RSPO Supply Chain Associates]***Trademark Use****4.1 Do you use or plan to use the RSPO trademark on your own brand products?**

No

If target has not been met, please explain why:

We are only in B to B

Actions for Next Reporting Period

5.1 Outline actions that you will take in the coming year to promote the use of RSPO certified sustainable palm oil and oil palm products along the supply chain

Gattefossé works intensively with the companies from which we buy, to engage more closely with the sustainable palm supply chain. We also engage our customers by encouraging them to switch to the use of certified RSPO ingredients. The RSPO certification process is a transparent and effective system to promote the growth of the sustainable palm production, in a transparent manner. In the coming months, we will put on the market more certified MB ingredients; We also intend to achieve RSPO certification for our Asian production site.

Reasons for Non-Disclosure of Information**6.1 If you have not disclosed any of the above information please indicate the reasons why**

confidential

Application of Principles & Criteria for all members sectors**7.1 Do you have organizational policies that are in line with the RSPO P&C, such as:**

[This question is not applicable to RSPO Supply Chain Associates]

7.2 What best practice guidelines or information has your organization provided in the past year to facilitate the uptake of RSPO certified sustainable palm oil and oil palm products? What languages are these guidelines available in?

[This question is not applicable to RSPO Supply Chain Associates]

GHG Footprint**8.1 Are you currently reporting any GHG footprint?**

No

Please state if you have any future plans to do so?

--

Support for Smallholders**9.1 Are you currently supporting any independent smallholder groups?**

No

Do you have any future plans to support independent smallholders?

No

Challenges

1 What significant economic, social or environmental obstacles have you encountered in the production, procurement, use and/or promotion of CSPO and what efforts did you make to mitigate or resolve them?

1. Limited availability of CSPKO and CSPKO derivatives. 2. High complexity of derivative supply chains.

2 In addition to the actions already reported in this ACOP how has your organization supported the vision of RSPO to transform markets in other ways? (e.g. Funding; Engagement with key stakeholders; Business to business education/outreach)

Gattefossé supports the enhancement of the RSPO criteria by encouraging its customers to switch to the use of certified SG/MB ingredients. To do so, we deeply trained every members of Gattefossé group on RSPO criteria's. We also educate our customers through seminars or webinars to explain RSPO and the interest of using certified ingredients.

3 File -Please attach or add links to any other information from your organisation on your policies and actions on palm oil (EG: sustainability reports, policies, other public information)

- No files were uploaded
-

Particulars

About Your Organisation

1.1 Name of your organization

Gb Ingredients Ltd

1.2 What are the main activity(ies) of your organisation?

- Oil Palm Growers
 - Palm Oil Processors and/or Traders
 - Consumer Goods Manufacturers
 - Retailers
 - Banks and Investors
 - Social or Development Organisations (Non Governmental Organisations)
 - Environmental or Nature Conservation Organisations (Non Governmental Organisations)
 - Affiliate Members
 - Supply Chain Associate
-

1.3 Membership number

9-0406-13-000-00

1.4 Membership category

Associate

1.5 Membership sector

Supply Chain Associate

Supply Chain Associate

ACOP reporting for Supply Chain Associate members is voluntary but the RSPO is keen to understand more about your activities so you are encouraged to report

Consumer Goods Manufacturers**Operational Profile**

1.1 Please state what your main activity(ies) is/are within manufacturing

- End-product manufacturer
- Food Goods

Operations and Certification Progress

2.1 Please include details of all operations using palm oil, majority owned and/or managed by the member and/or related entities

2.1.1 In which markets where you operate, do you manufacture goods with palm oil and oil palm products?

- Applies Globally

2.1.2 In which markets where you operate, do you calculate how much palm oil and oil palm product there is in the goods you manufacture?

- United Kingdom

2.2 Volumes of palm oil and oil palm products (Tonnes)

2.2.1 Total volume of Crude and Refined Palm Oil used in the year (Tonnes)

--

2.2.2 Total volume of Crude and Refined Palm Kernel Oil used in the year (Tonnes)

--

2.2.3 Total volume of Palm Kernel Expeller used in the year (Tonnes)

--

2.2.4 Total volume of other palm-based Derivatives and Fractions used in the year (Tonnes)

10

2.2.5 Total volume of all palm oil and oil palm products used in the year (Tonnes)

10

2.3 Volume of palm oil and oil palm products used in the year in your own brand products that are RSPO-certified (in tonnes):

Description	Crude and Refined Palm Oil	Crude and Refined Palm Kernel Oil	Palm Kernel Expeller	Other palm-based derivatives and fractions
2.3.1 Book and Claim from Mill / Crusher*	-	-	-	-
2.3.2 Book and Claim from Independent Smallholder*	-	-	-	-
2.3.3 Mass Balance	-	-	-	10.00
2.3.4 Segregated	-	-	-	-
2.3.5 Identity Preserved	-	-	-	-
2.3.6 Total volume	-	-	-	10.00

2.4 Volume of RSPO certified sustainable palm oil and oil palm products sold to other RSPO certified companies (in tonnes)

Description	Crude and Refined Palm Oil	Crude and Refined Palm Kernel Oil	Palm Kernel Expeller	Other palm-based derivatives and fractions
2.4.1 Book and Claim from Mill / Crusher	-	-	-	-
2.4.2 Book and Claim from Independent Smallholder	-	-	-	-
2.4.3 Mass Balance	-	-	-	-
2.4.4 Segregated	-	-	-	-
2.4.5 Identity Preserved	-	-	-	-
2.4.6 Total volume	-	-	-	-

2.5 What is the percentage of RSPO Certified Sustainable Palm Oil in the total palm oil used by your company in the following regions:

2.5.1 Africa	--
2.5.2 Australasia	--
2.5.3 China	--
2.5.4 Europe (incl.Russia)	100%
2.5.5 India	--
2.5.6 North America	--
2.5.7 South America	--
2.5.8 Indonesia	--
2.5.9 Malaysia	--
2.5.10 Middle East	--
2.5.11 Rest of Asia	--

Time-Bound Plan**3.1 Date of first supply chain certification (planned or achieved)**

[This question is not applicable to RSPO Supply Chain Associates]

3.2 Date expected to/or started to use any RSPO certified sustainable palm oil and oil palm products in your own brand products

[This question is not applicable to RSPO Supply Chain Associates]

3.2.1 Referring to 3.2, in which markets where you operate do these commitments cover?

[This question is not applicable to RSPO Supply Chain Associates]

3.3 Date expected to be using 100% RSPO certified sustainable palm oil and oil palm products from any supply chain option in your own brand products

[This question is not applicable to RSPO Supply Chain Associates]

3.4 Date expected to be using 100% RSPO certified sustainable palm oil and oil palm products from physical supply chains (Identity Preserved, Segregated and/or Mass Balance) in your own brand products

[This question is not applicable to RSPO Supply Chain Associates]

3.5 Referring to 3.3 and 3.4, In which markets where you operate do these commitments cover?

[This question is not applicable to RSPO Supply Chain Associates]

3.6 Does your company use RSPO certified sustainable palm oil and oil palm products in goods you manufacture on behalf of other companies?

[This question is not applicable to RSPO Supply Chain Associates]

3.7 Does your company have a Time-Bound Plan to only use RSPO certified palm oil and oil palm products in the goods you manufacture on behalf of other companies?

[This question is not applicable to RSPO Supply Chain Associates]

Trademark Related

4.1 Do you use or plan to use the RSPO Trademark on your own brand of products?

No

Please explain why

it is not commercially required. We make B2B products

Actions for Next Reporting Period

5.1 Outline actions that you will take in the coming year to promote the use of RSPO certified sustainable palm oil and oil palm products along the supply chain

we don't. We react to commercial pressure from our customers.

Reasons for Non-Disclosure of Information

6.1 If you have not disclosed any of the above information, please indicate the reasons why

--

- Others:

--

Application of Principles & Criteria for all members sectors

7.1 Related to your sourcing, do you have (a) policy/ies, that are in line with the RSPO P&C such as:

[This question is not applicable to RSPO Supply Chain Associates]

7.2 What best practice guidelines or information has your organization provided in the past year to facilitate the uptake of RSPO certified sustainable palm oil and oil palm products? What languages are these guidelines available in?

[This question is not applicable to RSPO Supply Chain Associates]

7.3 Your answers above indicate that you are not yet using 100% RSPO certified palm oil and oil palm products. Do you have plans to immediately cover the gap using Book & Claim?

[This question is not applicable to RSPO Supply Chain Associates]

GHG Footprint

8.1 Are you currently reporting any GHG footprint?

No

Please explain why

no commercial pressure to do it

Support for Smallholders

9.1 Are you currently supporting any independent smallholder groups?

No

Do you have any future plans to support independent smallholders?

No

Challenges

1 What significant economic, social or environmental obstacles have you encountered in the production, procurement, use and/or promotion of CSPO and what efforts did you make to mitigate or resolve them?

high prices of rspo certified materials

2 In addition to the actions already reported in this ACOP how has your organization supported the vision of RSPO to transform markets in other ways? (e.g. Funding; Engagement with key stakeholders; Business to business education/outreach)

none

3 File -Please attach or add links to any other information from your organisation on your policies and actions on palm oil (EG: sustainability reports, policies, other public information)

- No files were uploaded
-

Particulars

About Your Organisation

1.1 Name of your organization

Geary's Bakeries Ltd

1.2 What are the main activity(ies) of your organisation?

- Oil Palm Growers
 - Palm Oil Processors and/or Traders
 - Consumer Goods Manufacturers
 - Retailers
 - Banks and Investors
 - Social or Development Organisations (Non Governmental Organisations)
 - Environmental or Nature Conservation Organisations (Non Governmental Organisations)
 - Affiliate Members
 - Supply Chain Associate
-

1.3 Membership number

9-0054-11-000-00

1.4 Membership category

Associate

1.5 Membership sector

Supply Chain Associate

Supply Chain Associate

ACOP reporting for Supply Chain Associate members is voluntary but the RSPO is keen to understand more about your activities so you are encouraged to report

Consumer Goods Manufacturers

Operational Profile

1.1 Please state what your main activity(ies) is/are within manufacturing

- End-product manufacturer
- Own-brand-Manufacturer

Operations and Certification Progress

2.1 Please include details of all operations using palm oil, majority owned and/or managed by the member and/or related entities

2.1.1 In which markets where you operate, do you manufacture goods with palm oil and oil palm products?

- United Kingdom

2.1.2 In which markets where you operate, do you calculate how much palm oil and oil palm product there is in the goods you manufacture?

- United Kingdom

2.2 Volumes of palm oil and oil palm products (Tonnes)

2.2.1 Total volume of Crude and Refined Palm Oil used in the year (Tonnes)

37

2.2.2 Total volume of Crude and Refined Palm Kernel Oil used in the year (Tonnes)

--

2.2.3 Total volume of Palm Kernel Expeller used in the year (Tonnes)

--

2.2.4 Total volume of other palm-based Derivatives and Fractions used in the year (Tonnes)

4

2.2.5 Total volume of all palm oil and oil palm products used in the year (Tonnes)

41

2.3 Volume of palm oil and oil palm products used in the year in your own brand products that are RSPO-certified (in tonnes):

Description	Crude and Refined Palm Oil	Crude and Refined Palm Kernel Oil	Palm Kernel Expeller	Other palm-based derivatives and fractions
2.3.1 Book and Claim from Mill / Crusher*	-	-	-	-
2.3.2 Book and Claim from Independent Smallholder*	-	-	-	-
2.3.3 Mass Balance	-	-	-	-
2.3.4 Segregated	36.97	-	-	4.47
2.3.5 Identity Preserved	-	-	-	-
2.3.6 Total volume	36.97	-	-	4.47

2.4 Volume of RSPO certified sustainable palm oil and oil palm products sold to other RSPO certified companies (in tonnes)

Description	Crude and Refined Palm Oil	Crude and Refined Palm Kernel Oil	Palm Kernel Expeller	Other palm-based derivatives and fractions
2.4.1 Book and Claim from Mill / Crusher	-	-	-	-
2.4.2 Book and Claim from Independent Smallholder	-	-	-	-
2.4.3 Mass Balance	-	-	-	-
2.4.4 Segregated	-	-	-	-
2.4.5 Identity Preserved	-	-	-	-
2.4.6 Total volume	-	-	-	-

2.5 What is the percentage of RSPO Certified Sustainable Palm Oil in the total palm oil used by your company in the following regions:

2.5.1 Africa	--
2.5.2 Australasia	--
2.5.3 China	--
2.5.4 Europe (incl.Russia)	100%
2.5.5 India	--
2.5.6 North America	--
2.5.7 South America	--
2.5.8 Indonesia	--
2.5.9 Malaysia	--
2.5.10 Middle East	--
2.5.11 Rest of Asia	--

Time-Bound Plan**3.1 Date of first supply chain certification (planned or achieved)**

[This question is not applicable to RSPO Supply Chain Associates]

3.2 Date expected to/or started to use any RSPO certified sustainable palm oil and oil palm products in your own brand products

[This question is not applicable to RSPO Supply Chain Associates]

3.2.1 Referring to 3.2, in which markets where you operate do these commitments cover?

[This question is not applicable to RSPO Supply Chain Associates]

3.3 Date expected to be using 100% RSPO certified sustainable palm oil and oil palm products from any supply chain option in your own brand products

[This question is not applicable to RSPO Supply Chain Associates]

3.4 Date expected to be using 100% RSPO certified sustainable palm oil and oil palm products from physical supply chains (Identity Preserved, Segregated and/or Mass Balance) in your own brand products

[This question is not applicable to RSPO Supply Chain Associates]

3.5 Referring to 3.3 and 3.4, In which markets where you operate do these commitments cover?

[This question is not applicable to RSPO Supply Chain Associates]

3.6 Does your company use RSPO certified sustainable palm oil and oil palm products in goods you manufacture on behalf of other companies?

[This question is not applicable to RSPO Supply Chain Associates]

3.7 Does your company have a Time-Bound Plan to only use RSPO certified palm oil and oil palm products in the goods you manufacture on behalf of other companies?

[This question is not applicable to RSPO Supply Chain Associates]

Trademark Related

4.1 Do you use or plan to use the RSPO Trademark on your own brand of products?

No

Please explain why

Not requested by customers.

Actions for Next Reporting Period

5.1 Outline actions that you will take in the coming year to promote the use of RSPO certified sustainable palm oil and oil palm products along the supply chain

1. Ensuring that all current palm derived products continue to be procured and produced from RSPO sources.
 2. Training internal staff on the advantages and importance of customers valuing RSPO certified material.
 3. To require all future prospective suppliers and/or future prospective products, which are palm derived to maintain RSPO standards.
-

Reasons for Non-Disclosure of Information

6.1 If you have not disclosed any of the above information, please indicate the reasons why

Other

- Others:

--

Application of Principles & Criteria for all members sectors

7.1 Related to your sourcing, do you have (a) policy/ies, that are in line with the RSPO P&C such as:

[This question is not applicable to RSPO Supply Chain Associates]

7.2 What best practice guidelines or information has your organization provided in the past year to facilitate the uptake of RSPO certified sustainable palm oil and oil palm products? What languages are these guidelines available in?

[This question is not applicable to RSPO Supply Chain Associates]

7.3 Your answers above indicate that you are not yet using 100% RSPO certified palm oil and oil palm products. Do you have plans to immediately cover the gap using Book & Claim?

[This question is not applicable to RSPO Supply Chain Associates]

GHG Footprint

8.1 Are you currently reporting any GHG footprint?

No

Please explain why

No plans available at the moment.

Support for Smallholders

9.1 Are you currently supporting any independent smallholder groups?

No

Do you have any future plans to support independent smallholders?

No

Challenges

1 What significant economic, social or environmental obstacles have you encountered in the production, procurement, use and/or promotion of CSPO and what efforts did you make to mitigate or resolve them?

We have adhered to the rules of the RSPO for the year since our first audit and have been audited successfully in 2017 so that we can remain a member and supply to our member customers.

2 In addition to the actions already reported in this ACOP how has your organization supported the vision of RSPO to transform markets in other ways? (e.g. Funding; Engagement with key stakeholders; Business to business education/outreach)

We have shared our commitment to using RSPO certified products with our suppliers and that we have also included our membership of the RSPO in our Environment Policy within our Quality Management System. We have also put our RSPO certificate in our reception to be viewed by all staff and visitors.

3 File -Please attach or add links to any other information from your organisation on your policies and actions on palm oil (EG: sustainability reports, policies, other public information)

- Uploaded files:
[POL-002 Environmental Policy v5.pdf](#)
-

Particulars

About Your Organisation

1.1 Name of your organization

Generichem Corporation

1.2 What are the main activity(ies) of your organisation?

- Oil Palm Growers
 - Palm Oil Processors and/or Traders
 - Consumer Goods Manufacturers
 - Retailers
 - Banks and Investors
 - Social or Development Organisations (Non Governmental Organisations)
 - Environmental or Nature Conservation Organisations (Non Governmental Organisations)
 - Affiliate Members
 - Supply Chain Associate
-

1.3 Membership number

9-1413-16-000-00

1.4 Membership category

Associate

1.5 Membership sector

Supply Chain Associate

Supply Chain Associate

ACOP reporting for Supply Chain Associate members is voluntary but the RSPO is keen to understand more about your activities so you are encouraged to report

Retailers**Operational Profile**

1.1 Please state your main activities within the palm oil supply chain. Tick all that apply:

- Wholesaler
 - Retail
 - Food service providers
 - Own-brand
 - Third party brands
 - Biofuels
 - Other
-

Operations and Certification Progress

2.1 In which markets where you operate do you sell goods containing palm oil and oil palm products?

[This question is not applicable to RSPO Supply Chain Associates]

2.5 Total volume of all palm oil and oil palm products in the goods sold in the year:

2.2.1 Total volume of Refined /Crude Palm Oil in the goods sold in the year

0.00 Tonnes

2.2.2 Total volume of Crude and Refined Palm Kernel Oil in the goods sold in the year

0.00 Tonnes

2.2.3 Total volume of Palm Kernel Expeller sold in the year

0.00 Tonnes

2.2.4 Total volume of other Palm-based Derivatives and Fractions used in the year

0.00 Tonnes

2.2.5 Total volume of all palm oil and oil palm products in the goods sold in the year

0.00 Tonnes

2.3 Volume of palm oil and oil palm products used in the year, in your own brand of products, that are RSPO-certified

No	Description	Crude and Refined Palm Oil (Tonnes)	Crude and Refined Palm Kernel Oil (Tonnes)	Palm Kernel Expeller (Tonnes)	Other palm-based derivatives and fractions (Tonnes)
2.3.1	Book and Claim from Mill / Crusher				
2.3.2	Book and Claim from Independent Smallholder				
2.3.3	Mass Balance				
2.3.4	Segregated				
2.3.5	Identity Preserved				
2.3.6	Total volume				

2.4 Volume of RSPO certified sustainable palm oil and oil palm products purchased from other RSPO certified companies (tonnes)

No	Description	Crude and Refined Palm Oil (Tonnes)	Crude and Refined Palm Kernel Oil (Tonnes)	Palm Kernel Expeller (Tonnes)	Other palm-based derivatives and fractions (Tonnes)
2.4.1	Book and Claim from Mill / Crusher				
2.4.2	Book and Claim from Independent Smallholder				
2.4.3	Mass Balance				
2.4.4	Segregated				
2.4.5	Identity Preserved				
2.4.6	Total volume				

2.5 What is the percentage of RSPO certified sustainable palm oil and oil palm products in the total volume handled by your company in the following regions:

- 2.5.1 Africa --%
- 2.5.2 Australasia --%
- 2.5.3 Europe (incl. Russia) --%
- 2.5.4 North America --%
- 2.5.5 South America --%
- 2.5.6 Middle East --%
- 2.5.7 China --%
- 2.5.8 India --%
- 2.5.9 Indonesia --%
- 2.5.10 Malaysia --%
- 2.5.11 Rest of Asia --%

Time-Bound Plan

3.1 Year expected to start (or year started) using RSPO certified sustainable palm oil and oil palm products, in your own brand of products

[This question is not applicable to RSPO Supply Chain Associates]

3.1.1 Referring to 3.1, in which markets you operate do these commitments cover?

[This question is not applicable to RSPO Supply Chain Associates]

3.2 Year expected to be (or already) using 100% RSPO certified sustainable palm oil and oil palm products from any supply chain option in your own brand products

[This question is not applicable to RSPO Supply Chain Associates]

3.3 Year expected to be using 100% RSPO certified sustainable palm oil and oil palm products from physical supply chains (Identity Preserved, Segregated and/or Mass Balance) in your own brand products

[This question is not applicable to RSPO Supply Chain Associates]

3.4 Referring to 3.2 and 3.3, in which markets where you operate, do these commitments cover?

[This question is not applicable to RSPO Supply Chain Associates]

3.5 Does your company have a Time-Bound Plan to require the use of RSPO certified palm oil and oil palm products in the products you sell on behalf of other companies brands?

[This question is not applicable to RSPO Supply Chain Associates]

Trademark Related

4.1 Do you use or plan to use the RSPO Trademark on your own brand products?

No

4.2 Please explain why

Actions for Next Reporting Period

5.1 Outline actions that you will take in the coming year to promote the use of RSPO certified sustainable palm oil and oil palm products along the supply chain

Reasons for Non-Disclosure of Information

6.1 If you have not disclosed any of the above information, please indicate the reasons why

Confidential

Application of Principles & Criteria for all members sectors

7.1 Do you have organizational policies that are in line with the RSPO P&C, such as:

[This question is not applicable to RSPO Supply Chain Associates]

7.2 What best practice guidelines or information has your organisation provided in the past year, to facilitate the uptake of RSPO certified sustainable palm oil and oil palm products? What languages are these guidelines available in?

Comment:

[This question is not applicable to RSPO Supply Chain Associates]

GHG Footprint

8.1 Are you currently reporting any GHG footprint?

No

Please state if you have any future plans to do so?

Support Smallholders

9.1 Are you currently supporting any independent smallholder groups?

No

Do you have any future plans to support independent smallholders?

No

Challenges

1 What significant economic, social or environmental obstacles have you encountered in the production, procurement, use and/or promotion of CSPO and what efforts did you make to mitigate or resolve them?

n/a

2 In addition to the actions already reported in this ACOP how has your organization supported the vision of RSPO to transform markets in other ways? (e.g. Funding; Engagement with key stakeholders; Business to business education/outreach)

n/a

3 File -Please attach or add links to any other information from your organisation on your policies and actions on palm oil (EG: sustainability reports, policies, other public information)

- No files were uploaded
-

Particulars

About Your Organisation

1.1 Name of your organization

Georg Parlasca Keksfabrik GmbH

1.2 What are the main activity(ies) of your organisation?

- Oil Palm Growers
 - Palm Oil Processors and/or Traders
 - Consumer Goods Manufacturers
 - Retailers
 - Banks and Investors
 - Social or Development Organisations (Non Governmental Organisations)
 - Environmental or Nature Conservation Organisations (Non Governmental Organisations)
 - Affiliate Members
 - Supply Chain Associate
-

1.3 Membership number

9-0440-14-000-00

1.4 Membership category

Associate

1.5 Membership sector

Supply Chain Associate

Supply Chain Associate

ACOP reporting for Supply Chain Associate members is voluntary but the RSPO is keen to understand more about your activities so you are encouraged to report

Consumer Goods Manufacturers

Operational Profile

1.1 Please state what your main activity(ies) is/are within manufacturing

- End-product manufacturer
- Food Goods

Operations and Certification Progress

2.1 Please include details of all operations using palm oil, majority owned and/or managed by the member and/or related entities

2.1.1 In which markets where you operate, do you manufacture goods with palm oil and oil palm products?

- Germany

2.1.2 In which markets where you operate, do you calculate how much palm oil and oil palm product there is in the goods you manufacture?

- Germany

2.2 Volumes of palm oil and oil palm products (Tonnes)

2.2.1 Total volume of Crude and Refined Palm Oil used in the year (Tonnes)

105

2.2.2 Total volume of Crude and Refined Palm Kernel Oil used in the year (Tonnes)

--

2.2.3 Total volume of Palm Kernel Expeller used in the year (Tonnes)

--

2.2.4 Total volume of other palm-based Derivatives and Fractions used in the year (Tonnes)

--

2.2.5 Total volume of all palm oil and oil palm products used in the year (Tonnes)

105

2.3 Volume of palm oil and oil palm products used in the year in your own brand products that are RSPO-certified (in tonnes):

Description	Crude and Refined Palm Oil	Crude and Refined Palm Kernel Oil	Palm Kernel Expeller	Other palm-based derivatives and fractions
2.3.1 Book and Claim from Mill / Crusher*	-	-	-	-
2.3.2 Book and Claim from Independent Smallholder*	-	-	-	-
2.3.3 Mass Balance	-	-	-	-
2.3.4 Segregated	-	-	-	-
2.3.5 Identity Preserved	-	-	-	-
2.3.6 Total volume	-	-	-	-

2.4 Volume of RSPO certified sustainable palm oil and oil palm products sold to other RSPO certified companies ? (in tonnes)

Description	Crude and Refined Palm Oil	Crude and Refined Palm Kernel Oil	Palm Kernel Expeller	Other palm-based derivatives and fractions
2.4.1 Book and Claim from Mill / Crusher	-	-	-	-
2.4.2 Book and Claim from Independent Smallholder	-	-	-	-
2.4.3 Mass Balance	-	-	-	-
2.4.4 Segregated	-	-	-	-
2.4.5 Identity Preserved	-	-	-	-
2.4.6 Total volume	-	-	-	-

2.5 What is the percentage of RSPO Certified Sustainable Palm Oil in the total palm oil used by your company in the following regions:

2.5.1 Africa	--
2.5.2 Australasia	--
2.5.3 China	--
2.5.4 Europe (incl.Russia)	--
2.5.5 India	--
2.5.6 North America	--
2.5.7 South America	--
2.5.8 Indonesia	--
2.5.9 Malaysia	--
2.5.10 Middle East	--
2.5.11 Rest of Asia	--

Time-Bound Plan

3.1 Date of first supply chain certification (planned or achieved)

[This question is not applicable to RSPO Supply Chain Associates]

3.2 Date expected to/or started to use any RSPO certified sustainable palm oil and oil palm products in your own brand products

[This question is not applicable to RSPO Supply Chain Associates]

3.2.1 Referring to 3.2, in which markets where you operate do these commitments cover?

[This question is not applicable to RSPO Supply Chain Associates]

3.3 Date expected to be using 100% RSPO certified sustainable palm oil and oil palm products from any supply chain option in your own brand products

[This question is not applicable to RSPO Supply Chain Associates]

3.4 Date expected to be using 100% RSPO certified sustainable palm oil and oil palm products from physical supply chains (Identity Preserved, Segregated and/or Mass Balance) in your own brand products

[This question is not applicable to RSPO Supply Chain Associates]

3.5 Referring to 3.3 and 3.4, In which markets where you operate do these commitments cover?

[This question is not applicable to RSPO Supply Chain Associates]

3.6 Does your company use RSPO certified sustainable palm oil and oil palm products in goods you manufacture on behalf of other companies?

[This question is not applicable to RSPO Supply Chain Associates]

3.7 Does your company have a Time-Bound Plan to only use RSPO certified palm oil and oil palm products in the goods you manufacture on behalf of other companies?

[This question is not applicable to RSPO Supply Chain Associates]

Trademark Related

4.1 Do you use or plan to use the RSPO Trademark on your own brand of products?

No

Please explain why

--

Actions for Next Reporting Period

5.1 Outline actions that you will take in the coming year to promote the use of RSPO certified sustainable palm oil and oil palm products along the supply chain

--

Reasons for Non-Disclosure of Information

6.1 If you have not disclosed any of the above information, please indicate the reasons why

--

- Others:

--

Application of Principles & Criteria for all members sectors

7.1 Related to your sourcing, do you have (a) policy/ies, that are in line with the RSPO P&C such as:

[This question is not applicable to RSPO Supply Chain Associates]

7.2 What best practice guidelines or information has your organization provided in the past year to facilitate the uptake of RSPO certified sustainable palm oil and oil palm products? What languages are these guidelines available in?

[This question is not applicable to RSPO Supply Chain Associates]

7.3 Your answers above indicate that you are not yet using 100% RSPO certified palm oil and oil palm products. Do you have plans to immediately cover the gap using Book & Claim?

[This question is not applicable to RSPO Supply Chain Associates]

GHG Footprint

8.1 Are you currently reporting any GHG footprint?

No

Please explain why

--

Support for Smallholders

9.1 Are you currently supporting any independent smallholder groups?

No

Do you have any future plans to support independent smallholders?

No

Challenges

1 What significant economic, social or environmental obstacles have you encountered in the production, procurement, use and/or promotion of CSPO and what efforts did you make to mitigate or resolve them?

--

2 In addition to the actions already reported in this ACOP how has your organization supported the vision of RSPO to transform markets in other ways? (e.g. Funding; Engagement with key stakeholders; Business to business education/outreach)

--

3 File -Please attach or add links to any other information from your organisation on your policies and actions on palm oil (EG: sustainability reports, policies, other public information)

- No files were uploaded
-

Particulars

About Your Organisation

1.1 Name of your organization

GEORGE PAPAPANAGIOTOU S.A.

1.2 What are the main activity(ies) of your organisation?

- Oil Palm Growers
 - Palm Oil Processors and/or Traders
 - Consumer Goods Manufacturers
 - Retailers
 - Banks and Investors
 - Social or Development Organisations (Non Governmental Organisations)
 - Environmental or Nature Conservation Organisations (Non Governmental Organisations)
 - Affiliate Members
 - Supply Chain Associate
-

1.3 Membership number

9-1845-16-000-00

1.4 Membership category

Associate

1.5 Membership sector

Supply Chain Associate

Supply Chain Associate

ACOP reporting for Supply Chain Associate members is voluntary but the RSPO is keen to understand more about your activities so you are encouraged to report

Consumer Goods Manufacturers

Operational Profile

1.1 Please state what your main activity(ies) is/are within manufacturing

- Home & Personal Care Goods

Operations and Certification Progress

2.1 Please include details of all operations using palm oil, majority owned and/or managed by the member and/or related entities

2.1.1 In which markets where you operate, do you manufacture goods with palm oil and oil palm products?

2.1.2 In which markets where you operate, do you calculate how much palm oil and oil palm product there is in the goods you manufacture?

2.2 Volumes of palm oil and oil palm products (Tonnes)

2.2.1 Total volume of Crude and Refined Palm Oil used in the year (Tonnes)

--

2.2.2 Total volume of Crude and Refined Palm Kernel Oil used in the year (Tonnes)

--

2.2.3 Total volume of Palm Kernel Expeller used in the year (Tonnes)

--

2.2.4 Total volume of other palm-based Derivatives and Fractions used in the year (Tonnes)

--

2.2.5 Total volume of all palm oil and oil palm products used in the year (Tonnes)

--

2.3 Volume of palm oil and oil palm products used in the year in your own brand products that are RSPO-certified (in tonnes):

Description	Crude and Refined Palm Oil	Crude and Refined Palm Kernel Oil	Palm Kernel Expeller	Other palm-based derivatives and fractions
2.3.1 Book and Claim from Mill / Crusher*	-	-	-	-
2.3.2 Book and Claim from Independent Smallholder*	-	-	-	-
2.3.3 Mass Balance	-	-	-	-
2.3.4 Segregated	-	-	-	-
2.3.5 Identity Preserved	-	-	-	-
2.3.6 Total volume	-	-	-	-

2.4 Volume of RSPO certified sustainable palm oil and oil palm products sold to other RSPO certified companies ? (in tonnes)

Description	Crude and Refined Palm Oil	Crude and Refined Palm Kernel Oil	Palm Kernel Expeller	Other palm-based derivatives and fractions
2.4.1 Book and Claim from Mill / Crusher	-	-	-	-
2.4.2 Book and Claim from Independent Smallholder	-	-	-	-
2.4.3 Mass Balance	-	-	-	-
2.4.4 Segregated	-	-	-	-
2.4.5 Identity Preserved	-	-	-	-
2.4.6 Total volume	-	-	-	-

2.5 What is the percentage of RSPO Certified Sustainable Palm Oil in the total palm oil used by your company in the following regions:

2.5.1 Africa	--
2.5.2 Australasia	--
2.5.3 China	--
2.5.4 Europe (incl.Russia)	--
2.5.5 India	--
2.5.6 North America	--
2.5.7 South America	--
2.5.8 Indonesia	--
2.5.9 Malaysia	--
2.5.10 Middle East	--
2.5.11 Rest of Asia	--

Time-Bound Plan

3.1 Date of first supply chain certification (planned or achieved)

[This question is not applicable to RSPO Supply Chain Associates]

3.2 Date expected to/or started to use any RSPO certified sustainable palm oil and oil palm products in your own brand products

[This question is not applicable to RSPO Supply Chain Associates]

3.2.1 Referring to 3.2, in which markets where you operate do these commitments cover?

[This question is not applicable to RSPO Supply Chain Associates]

3.3 Date expected to be using 100% RSPO certified sustainable palm oil and oil palm products from any supply chain option in your own brand products

[This question is not applicable to RSPO Supply Chain Associates]

3.4 Date expected to be using 100% RSPO certified sustainable palm oil and oil palm products from physical supply chains (Identity Preserved, Segregated and/or Mass Balance) in your own brand products

[This question is not applicable to RSPO Supply Chain Associates]

3.5 Referring to 3.3 and 3.4, In which markets where you operate do these commitments cover?

[This question is not applicable to RSPO Supply Chain Associates]

3.6 Does your company use RSPO certified sustainable palm oil and oil palm products in goods you manufacture on behalf of other companies?

[This question is not applicable to RSPO Supply Chain Associates]

3.7 Does your company have a Time-Bound Plan to only use RSPO certified palm oil and oil palm products in the goods you manufacture on behalf of other companies?

[This question is not applicable to RSPO Supply Chain Associates]

Trademark Related

4.1 Do you use or plan to use the RSPO Trademark on your own brand of products?

Yes

Please state which product range(s) and market(s) you intend to apply the Trademark and when you plan to start using the Trademark.

liquid detergents for household and professional use
We will start using the trademark when we will us palm oil. For now we do not use palm oil in our products

Actions for Next Reporting Period

5.1 Outline actions that you will take in the coming year to promote the use of RSPO certified sustainable palm oil and oil palm products along the supply chain

Reasons for Non-Disclosure of Information

6.1 If you have not disclosed any of the above information, please indicate the reasons why

Data Unknown

- Others:

--

Application of Principles & Criteria for all members sectors

7.1 Related to your sourcing, do you have (a) policy/ies, that are in line with the RSPO P&C such as:

[This question is not applicable to RSPO Supply Chain Associates]

7.2 What best practice guidelines or information has your organization provided in the past year to facilitate the uptake of RSPO certified sustainable palm oil and oil palm products? What languages are these guidelines available in?

[This question is not applicable to RSPO Supply Chain Associates]

7.3 Your answers above indicate that you are not yet using 100% RSPO certified palm oil and oil palm products. Do you have plans to immediately cover the gap using Book & Claim?

[This question is not applicable to RSPO Supply Chain Associates]

GHG Footprint

8.1 Are you currently reporting any GHG footprint?

No

Please explain why

--

Support for Smallholders

9.1 Are you currently supporting any independent smallholder groups?

Challenges

1 What significant economic, social or environmental obstacles have you encountered in the production, procurement, use and/or promotion of CSPO and what efforts did you make to mitigate or resolve them?

2 In addition to the actions already reported in this ACOP how has your organization supported the vision of RSPO to transform markets in other ways? (e.g. Funding; Engagement with key stakeholders; Business to business education/outreach)

3 File -Please attach or add links to any other information from your organisation on your policies and actions on palm oil (EG: sustainability reports, policies, other public information)

- No files were uploaded
-

Particulars

About Your Organisation

1.1 Name of your organization

Gillco Products, Inc

1.2 What are the main activity(ies) of your organisation?

- Oil Palm Growers
 - Palm Oil Processors and/or Traders
 - Consumer Goods Manufacturers
 - Retailers
 - Banks and Investors
 - Social or Development Organisations (Non Governmental Organisations)
 - Environmental or Nature Conservation Organisations (Non Governmental Organisations)
 - Affiliate Members
 - Supply Chain Associate
-

1.3 Membership number

9-2083-17-000-00

1.4 Membership category

Associate

1.5 Membership sector

Supply Chain Associate

Supply Chain Associate

ACOP reporting for Supply Chain Associate members is voluntary but the RSPO is keen to understand more about your activities so you are encouraged to report

Palm Oil Processors and Traders**Operational Profile****1.1 Please state your main activity(ies) within the supply chain**

- Refiner of CPO and CPKO
- Post-refinery processor
- Trader with physical possession
- Trader without physical possession
- Kernel Crusher
- Food and non-food ingredients producer
- Power, energy and bio-fuel
- Animal feed producer
- Producer of oleochemicals
- Distributor and wholesaler
- Other

Palm Oil and Certified Sustainable Palm Oil Use**2.1 Please include details of all operations using palm oil majority owned and/or managed by the member and/or related entities****2.1.1 In which markets do you sell goods containing palm oil and oil palm products?**

- United States

2.2 Volumes of palm oil and oil palm products**2.2.1 Total volume of crude and refined Palm Oil handled/traded/processed in the year**

3.00 Tonnes

2.2.2 Total volume of crude and refined palm kernel oil handled/traded/processed in the year

--

2.2.3 Total volume of Palm Kernel Expeller handled/traded/processed in the year

--

2.2.4 Total volume of other palm-based derivatives and fractions handled/traded/processed in the year

--

2.2.5 Total volume of all palm oil and oil palm products handled/traded/processed in the year

3.00 Tonnes

2.3 Volumes of palm oil and oil palm products certified**2.3.1 Volume handled/traded/processed in the year that is RSPO-certified (Tonnes):**

Description	Refined/CPO	PKO	PKE	Palm-based derivatives and fractions
2.3.1.1 Book and Claim from Mill / Crusher				
2.3.1.2 Book and Claim from Independent Smallholder				
2.3.1.3 Mass Balance	3.00			
2.3.1.4 Segregated				
2.3.1.5 Identity Preserved				
2.3.1.6 Total volume	3.00	-	-	-

2.3.2 How much RSPO certified products have you sold as certified (tonnes)

Description	Refined/CPO	PKO	PKE	All other palm-based derivatives and fractions
2.3.2.1 Book and Claim	-	-	-	-
2.3.2.2 Mass Balance	-	-	-	-
2.3.2.3 Segregated	-	-	-	-
2.3.2.4 Identity Preserved	-	-	-	-
2.3.2.5 Total volume	-	-	-	-

2.3.3 How much RSPO certified products have you sold under other schemes (tonnes)

--

2.3.4 How much RSPO certified products have you sold as conventional (tonnes)

--

2.4 Total annual crude, refined palm kernel oil and derivatives production (only if applicable)

0 Tonnes

2.5 What is the percentage of Certified Sustainable Palm Oil in the total palm oil sold by your company in the following regions:**2.5.1 Africa**

--

2.5.2 Australasia

--

2.5.3 Europe (incl.Russia)

--

2.5.4 North America

100%

2.5.5 South America

--

2.5.6 Middle East

--

2.5.7 China

--

2.5.8 India

--

2.5.9 Indonesia

--

2.5.10 Malaysia

--

2.5.11 Asia

--

Time-Bound Plan**3.1 Year of first supply chain certification (planned or achieved)***[This question is not applicable to RSPO Supply Chain Associates]***3.2 Year expected to/or started to handle/trade/process any RSPO-certified palm oil and oil palm products***[This question is not applicable to RSPO Supply Chain Associates]***3.3 Year expected to achieve 100% RSPO certification of all palm product processing facilities****[This question is not applicable to RSPO Supply Chain Associates]***3.4 Year expected to only handle/trade/process 100% RSPO-certified palm oil and oil palm products***[This question is not applicable to RSPO Supply Chain Associates]***3.5 Which countries that your organization operates in do the above own-brand commitments cover?***[This question is not applicable to RSPO Supply Chain Associates]***3.6 How do you proactively promote RSPO and RSPO certified sustainable palm oil and oil palm products to your customers?***[This question is not applicable to RSPO Supply Chain Associates]***Trademark Use****4.1 Do you use or plan to use the RSPO trademark on your own brand products?**

No

If target has not been met, please explain why:

We're a distributor of ingredients. Do not manufacturer or private label.

Actions for Next Reporting Period

5.1 Outline actions that you will take in the coming year to promote the use of RSPO certified sustainable palm oil and oil palm products along the supply chain

Address the demand from our customers to our suppliers. If availability and demand meet requirements, we look forward to distributing more RSPO products.

Reasons for Non-Disclosure of Information

6.1 If you have not disclosed any of the above information please indicate the reasons why

Application of Principles & Criteria for all members sectors

7.1 Do you have organizational policies that are in line with the RSPO P&C, such as:

[This question is not applicable to RSPO Supply Chain Associates]

7.2 What best practice guidelines or information has your organization provided in the past year to facilitate the uptake of RSPO certified sustainable palm oil and oil palm products? What languages are these guidelines available in?

[This question is not applicable to RSPO Supply Chain Associates]

GHG Footprint

8.1 Are you currently reporting any GHG footprint?

No

Please state if you have any future plans to do so?

--

Support for Smallholders

9.1 Are you currently supporting any independent smallholder groups?

No

Do you have any future plans to support independent smallholders?

No

Challenges

1 What significant economic, social or environmental obstacles have you encountered in the production, procurement, use and/or promotion of CSPO and what efforts did you make to mitigate or resolve them?

n/a

2 In addition to the actions already reported in this ACOP how has your organization supported the vision of RSPO to transform markets in other ways? (e.g. Funding; Engagement with key stakeholders; Business to business education/outreach)

We've become a RSPO member in hopes to distinguish ourselves from other distributors in support of RSPO outreach.

3 File -Please attach or add links to any other information from your organisation on your policies and actions on palm oil (EG: sustainability reports, policies, other public information)

- No files were uploaded
-

Particulars

About Your Organisation

1.1 Name of your organization

Girrbach-Süßwarendekor GmbH

1.2 What are the main activity(ies) of your organisation?

- Oil Palm Growers
 - Palm Oil Processors and/or Traders
 - Consumer Goods Manufacturers
 - Retailers
 - Banks and Investors
 - Social or Development Organisations (Non Governmental Organisations)
 - Environmental or Nature Conservation Organisations (Non Governmental Organisations)
 - Affiliate Members
 - Supply Chain Associate
-

1.3 Membership number

9-1320-15-000-00

1.4 Membership category

Associate

1.5 Membership sector

Supply Chain Associate

Supply Chain Associate

ACOP reporting for Supply Chain Associate members is voluntary but the RSPO is keen to understand more about your activities so you are encouraged to report

Consumer Goods Manufacturers**Operational Profile****1.1 Please state what your main activity(ies) is/are within manufacturing**

- End-product manufacturer
- Food Goods
- Own-brand-Manufacturer
- Manufacturing on behalf of other third party brands

Operations and Certification Progress**2.1 Please include details of all operations using palm oil, majority owned and/or managed by the member and/or related entities****2.1.1 In which markets where you operate, do you manufacture goods with palm oil and oil palm products?**

- Applies Globally

2.1.2 In which markets where you operate, do you calculate how much palm oil and oil palm product there is in the goods you manufacture?

- Applies Globally

2.2 Volumes of palm oil and oil palm products (Tonnes)**2.2.1 Total volume of Crude and Refined Palm Oil used in the year (Tonnes)**

15

2.2.2 Total volume of Crude and Refined Palm Kernel Oil used in the year (Tonnes)

--

2.2.3 Total volume of Palm Kernel Expeller used in the year (Tonnes)

--

2.2.4 Total volume of other palm-based Derivatives and Fractions used in the year (Tonnes)

--

2.2.5 Total volume of all palm oil and oil palm products used in the year (Tonnes)

15

2.3 Volume of palm oil and oil palm products used in the year in your own brand products that are RSPO-certified (in tonnes):

Description	Crude and Refined Palm Oil	Crude and Refined Palm Kernel Oil	Palm Kernel Expeller	Other palm-based derivatives and fractions
2.3.1 Book and Claim from Mill / Crusher*	-	-	-	-
2.3.2 Book and Claim from Independent Smallholder*	-	-	-	-
2.3.3 Mass Balance	-	-	-	-
2.3.4 Segregated	-	-	-	-
2.3.5 Identity Preserved	-	-	-	-
2.3.6 Total volume	-	-	-	-

2.4 Volume of RSPO certified sustainable palm oil and oil palm products sold to other RSPO certified companies ? (in tonnes)

Description	Crude and Refined Palm Oil	Crude and Refined Palm Kernel Oil	Palm Kernel Expeller	Other palm-based derivatives and fractions
2.4.1 Book and Claim from Mill / Crusher	-	-	-	-
2.4.2 Book and Claim from Independent Smallholder	-	-	-	-
2.4.3 Mass Balance	-	-	-	-
2.4.4 Segregated	-	-	-	-
2.4.5 Identity Preserved	-	-	-	-
2.4.6 Total volume	-	-	-	-

2.5 What is the percentage of RSPO Certified Sustainable Palm Oil in the total palm oil used by your company in the following regions:

2.5.1 Africa	--
2.5.2 Australasia	--
2.5.3 China	--
2.5.4 Europe (incl.Russia)	--
2.5.5 India	--
2.5.6 North America	--
2.5.7 South America	--
2.5.8 Indonesia	--
2.5.9 Malaysia	--
2.5.10 Middle East	--
2.5.11 Rest of Asia	--

Time-Bound Plan

3.1 Date of first supply chain certification (planned or achieved)

[This question is not applicable to RSPO Supply Chain Associates]

3.2 Date expected to/or started to use any RSPO certified sustainable palm oil and oil palm products in your own brand products

[This question is not applicable to RSPO Supply Chain Associates]

3.2.1 Referring to 3.2, in which markets where you operate do these commitments cover?

[This question is not applicable to RSPO Supply Chain Associates]

3.3 Date expected to be using 100% RSPO certified sustainable palm oil and oil palm products from any supply chain option in your own brand products

[This question is not applicable to RSPO Supply Chain Associates]

3.4 Date expected to be using 100% RSPO certified sustainable palm oil and oil palm products from physical supply chains (Identity Preserved, Segregated and/or Mass Balance) in your own brand products

[This question is not applicable to RSPO Supply Chain Associates]

3.5 Referring to 3.3 and 3.4, In which markets where you operate do these commitments cover?

[This question is not applicable to RSPO Supply Chain Associates]

3.6 Does your company use RSPO certified sustainable palm oil and oil palm products in goods you manufacture on behalf of other companies?

[This question is not applicable to RSPO Supply Chain Associates]

3.7 Does your company have a Time-Bound Plan to only use RSPO certified palm oil and oil palm products in the goods you manufacture on behalf of other companies?

[This question is not applicable to RSPO Supply Chain Associates]

Trademark Related

4.1 Do you use or plan to use the RSPO Trademark on your own brand of products?

No

Please explain why

currently no own brand products with Palm oil

Actions for Next Reporting Period

5.1 Outline actions that you will take in the coming year to promote the use of RSPO certified sustainable palm oil and oil palm products along the supply chain

- inform customer about the usage of Palm oil RSPO SG

Reasons for Non-Disclosure of Information

6.1 If you have not disclosed any of the above information, please indicate the reasons why

Confidential

- Others:

--

Application of Principles & Criteria for all members sectors

7.1 Related to your sourcing, do you have (a) policy/ies, that are in line with the RSPO P&C such as:

[This question is not applicable to RSPO Supply Chain Associates]

7.2 What best practice guidelines or information has your organization provided in the past year to facilitate the uptake of RSPO certified sustainable palm oil and oil palm products? What languages are these guidelines available in?

[This question is not applicable to RSPO Supply Chain Associates]

7.3 Your answers above indicate that you are not yet using 100% RSPO certified palm oil and oil palm products. Do you have plans to immediately cover the gap using Book & Claim?

[This question is not applicable to RSPO Supply Chain Associates]

GHG Footprint

8.1 Are you currently reporting any GHG footprint?

No

Please explain why

--

Support for Smallholders

9.1 Are you currently supporting any independent smallholder groups?

No

Do you have any future plans to support independent smallholders?

No

Challenges

1 What significant economic, social or environmental obstacles have you encountered in the production, procurement, use and/or promotion of CSPO and what efforts did you make to mitigate or resolve them?

no problems in production (use of palm oil RSPO only)

2 In addition to the actions already reported in this ACOP how has your organization supported the vision of RSPO to transform markets in other ways? (e.g. Funding; Engagement with key stakeholders; Business to business education/outreach)

-

3 File -Please attach or add links to any other information from your organisation on your policies and actions on palm oil (EG: sustainability reports, policies, other public information)

- No files were uploaded
-

Particulars**About Your Organisation****1.1 Name of your organization**

Glenmar Shellfish Limited

1.2 What are the main activity(ies) of your organisation?

- Oil Palm Growers
 - Palm Oil Processors and/or Traders
 - Consumer Goods Manufacturers
 - Retailers
 - Banks and Investors
 - Social or Development Organisations (Non Governmental Organisations)
 - Environmental or Nature Conservation Organisations (Non Governmental Organisations)
 - Affiliate Members
 - Supply Chain Associate
-

1.3 Membership number

9-2061-17-000-00

1.4 Membership category

Associate

1.5 Membership sector

Supply Chain Associate

Supply Chain Associate

ACOP reporting for Supply Chain Associate members is voluntary but the RSPO is keen to understand more about your activities so you are encouraged to report

Consumer Goods Manufacturers**Operational Profile****1.1 Please state what your main activity(ies) is/are within manufacturing**

- End-product manufacturer
- Food Goods
- Own-brand-Manufacturer
- Manufacturing on behalf of other third party brands

Operations and Certification Progress**2.1 Please include details of all operations using palm oil, majority owned and/or managed by the member and/or related entities****2.1.1 In which markets where you operate, do you manufacture goods with palm oil and oil palm products?**

- Ireland

2.1.2 In which markets where you operate, do you calculate how much palm oil and oil palm product there is in the goods you manufacture?

- Ireland

2.2 Volumes of palm oil and oil palm products (Tonnes)**2.2.1 Total volume of Crude and Refined Palm Oil used in the year (Tonnes)**

2

2.2.2 Total volume of Crude and Refined Palm Kernel Oil used in the year (Tonnes)

--

2.2.3 Total volume of Palm Kernel Expeller used in the year (Tonnes)

--

2.2.4 Total volume of other palm-based Derivatives and Fractions used in the year (Tonnes)

--

2.2.5 Total volume of all palm oil and oil palm products used in the year (Tonnes)

2

2.3 Volume of palm oil and oil palm products used in the year in your own brand products that are RSPO-certified (in tonnes):

Description	Crude and Refined Palm Oil	Crude and Refined Palm Kernel Oil	Palm Kernel Expeller	Other palm-based derivatives and fractions
2.3.1 Book and Claim from Mill / Crusher*	-	-	-	-
2.3.2 Book and Claim from Independent Smallholder*	-	-	-	-
2.3.3 Mass Balance	2.00	-	-	-
2.3.4 Segregated	-	-	-	-
2.3.5 Identity Preserved	-	-	-	-
2.3.6 Total volume	2.00	-	-	-

2.4 Volume of RSPO certified sustainable palm oil and oil palm products sold to other RSPO certified companies (in tonnes)

Description	Crude and Refined Palm Oil	Crude and Refined Palm Kernel Oil	Palm Kernel Expeller	Other palm-based derivatives and fractions
2.4.1 Book and Claim from Mill / Crusher	-	-	-	-
2.4.2 Book and Claim from Independent Smallholder	-	-	-	-
2.4.3 Mass Balance	-	-	-	-
2.4.4 Segregated	-	-	-	-
2.4.5 Identity Preserved	-	-	-	-
2.4.6 Total volume	-	-	-	-

2.5 What is the percentage of RSPO Certified Sustainable Palm Oil in the total palm oil used by your company in the following regions:

2.5.1 Africa	--
2.5.2 Australasia	--
2.5.3 China	--
2.5.4 Europe (incl.Russia)	13%
2.5.5 India	--
2.5.6 North America	--
2.5.7 South America	--
2.5.8 Indonesia	--
2.5.9 Malaysia	--
2.5.10 Middle East	--
2.5.11 Rest of Asia	--

Time-Bound Plan**3.1 Date of first supply chain certification (planned or achieved)**

[This question is not applicable to RSPO Supply Chain Associates]

3.2 Date expected to/or started to use any RSPO certified sustainable palm oil and oil palm products in your own brand products

[This question is not applicable to RSPO Supply Chain Associates]

3.2.1 Referring to 3.2, in which markets where you operate do these commitments cover?

[This question is not applicable to RSPO Supply Chain Associates]

3.3 Date expected to be using 100% RSPO certified sustainable palm oil and oil palm products from any supply chain option in your own brand products

[This question is not applicable to RSPO Supply Chain Associates]

3.4 Date expected to be using 100% RSPO certified sustainable palm oil and oil palm products from physical supply chains (Identity Preserved, Segregated and/or Mass Balance) in your own brand products

[This question is not applicable to RSPO Supply Chain Associates]

3.5 Referring to 3.3 and 3.4, In which markets where you operate do these commitments cover?

[This question is not applicable to RSPO Supply Chain Associates]

3.6 Does your company use RSPO certified sustainable palm oil and oil palm products in goods you manufacture on behalf of other companies?

[This question is not applicable to RSPO Supply Chain Associates]

3.7 Does your company have a Time-Bound Plan to only use RSPO certified palm oil and oil palm products in the goods you manufacture on behalf of other companies?

[This question is not applicable to RSPO Supply Chain Associates]

Trademark Related

4.1 Do you use or plan to use the RSPO Trademark on your own brand of products?

No

Please explain why

We have not been advised to put it on the packaging

Actions for Next Reporting Period

5.1 Outline actions that you will take in the coming year to promote the use of RSPO certified sustainable palm oil and oil palm products along the supply chain

Ensure that MB will be stated on all dockets leaving and entering Glenmar Shellfish, Purchase Orders, Delivery Notes, Ensure our supplier fills out supplier questionnaire

Reasons for Non-Disclosure of Information

6.1 If you have not disclosed any of the above information, please indicate the reasons why

--

- Others:

--

Application of Principles & Criteria for all members sectors

7.1 Related to your sourcing, do you have (a) policy/ies, that are in line with the RSPO P&C such as:

[This question is not applicable to RSPO Supply Chain Associates]

7.2 What best practice guidelines or information has your organization provided in the past year to facilitate the uptake of RSPO certified sustainable palm oil and oil palm products? What languages are these guidelines available in?

[This question is not applicable to RSPO Supply Chain Associates]

7.3 Your answers above indicate that you are not yet using 100% RSPO certified palm oil and oil palm products. Do you have plans to immediately cover the gap using Book & Claim?

[This question is not applicable to RSPO Supply Chain Associates]

GHG Footprint

8.1 Are you currently reporting any GHG footprint?

No

Please explain why

Not at the moment

Support for Smallholders

9.1 Are you currently supporting any independent smallholder groups?

No

Do you have any future plans to support independent smallholders?

No

Challenges

1 What significant economic, social or environmental obstacles have you encountered in the production, procurement, use and/or promotion of CSPO and what efforts did you make to mitigate or resolve them?

No issues encountered

2 In addition to the actions already reported in this ACOP how has your organization supported the vision of RSPO to transform markets in other ways? (e.g. Funding; Engagement with key stakeholders; Business to business education/outreach)

Ensure good customer relations with our supplier of RSPO product

3 File -Please attach or add links to any other information from your organisation on your policies and actions on palm oil (EG: sustainability reports, policies, other public information)

● Uploaded files:

[Going forward we will state on all Purchase Orders and Delivery Dockets MB.pdf](#)

Particulars

About Your Organisation

1.1 Name of your organization

GOLDEN STATE FOODS CORP

1.2 What are the main activity(ies) of your organisation?

- Oil Palm Growers
 - Palm Oil Processors and/or Traders
 - Consumer Goods Manufacturers
 - Retailers
 - Banks and Investors
 - Social or Development Organisations (Non Governmental Organisations)
 - Environmental or Nature Conservation Organisations (Non Governmental Organisations)
 - Affiliate Members
 - Supply Chain Associate
-

1.3 Membership number

9-1724-16-000-00

1.4 Membership category

Associate

1.5 Membership sector

Supply Chain Associate

Supply Chain Associate

ACOP reporting for Supply Chain Associate members is voluntary but the RSPO is keen to understand more about your activities so you are encouraged to report

Consumer Goods Manufacturers

Operational Profile

1.1 Please state what your main activity(ies) is/are within manufacturing

- Manufacturing on behalf of other third party brands

Operations and Certification Progress

2.1 Please include details of all operations using palm oil, majority owned and/or managed by the member and/or related entities

2.1.1 In which markets where you operate, do you manufacture goods with palm oil and oil palm products?

- United States

2.1.2 In which markets where you operate, do you calculate how much palm oil and oil palm product there is in the goods you manufacture?

- United States

2.2 Volumes of palm oil and oil palm products (Tonnes)

2.2.1 Total volume of Crude and Refined Palm Oil used in the year (Tonnes)

--

2.2.2 Total volume of Crude and Refined Palm Kernel Oil used in the year (Tonnes)

160

2.2.3 Total volume of Palm Kernel Expeller used in the year (Tonnes)

--

2.2.4 Total volume of other palm-based Derivatives and Fractions used in the year (Tonnes)

--

2.2.5 Total volume of all palm oil and oil palm products used in the year (Tonnes)

160

2.3 Volume of palm oil and oil palm products used in the year in your own brand products that are RSPO-certified (in tonnes):

Description	Crude and Refined Palm Oil	Crude and Refined Palm Kernel Oil	Palm Kernel Expeller	Other palm-based derivatives and fractions
2.3.1 Book and Claim from Mill / Crusher*	-	-	-	-
2.3.2 Book and Claim from Independent Smallholder*	-	-	-	-
2.3.3 Mass Balance	-	160.72	-	-
2.3.4 Segregated	-	-	-	-
2.3.5 Identity Preserved	-	-	-	-
2.3.6 Total volume	-	160.72	-	-

2.4 Volume of RSPO certified sustainable palm oil and oil palm products sold to other RSPO certified companies ? (in tonnes)

Description	Crude and Refined Palm Oil	Crude and Refined Palm Kernel Oil	Palm Kernel Expeller	Other palm-based derivatives and fractions
2.4.1 Book and Claim from Mill / Crusher	-	-	-	-
2.4.2 Book and Claim from Independent Smallholder	-	-	-	-
2.4.3 Mass Balance	-	-	-	-
2.4.4 Segregated	-	-	-	-
2.4.5 Identity Preserved	-	-	-	-
2.4.6 Total volume	-	-	-	-

2.5 What is the percentage of RSPO Certified Sustainable Palm Oil in the total palm oil used by your company in the following regions:

2.5.1 Africa	--
2.5.2 Australasia	--
2.5.3 China	--
2.5.4 Europe (incl.Russia)	--
2.5.5 India	--
2.5.6 North America	100%
2.5.7 South America	--
2.5.8 Indonesia	--
2.5.9 Malaysia	--
2.5.10 Middle East	--
2.5.11 Rest of Asia	--

Time-Bound Plan

3.1 Date of first supply chain certification (planned or achieved)

[This question is not applicable to RSPO Supply Chain Associates]

3.2 Date expected to/or started to use any RSPO certified sustainable palm oil and oil palm products in your own brand products

[This question is not applicable to RSPO Supply Chain Associates]

3.2.1 Referring to 3.2, in which markets where you operate do these commitments cover?

[This question is not applicable to RSPO Supply Chain Associates]

3.3 Date expected to be using 100% RSPO certified sustainable palm oil and oil palm products from any supply chain option in your own brand products

[This question is not applicable to RSPO Supply Chain Associates]

3.4 Date expected to be using 100% RSPO certified sustainable palm oil and oil palm products from physical supply chains (Identity Preserved, Segregated and/or Mass Balance) in your own brand products

[This question is not applicable to RSPO Supply Chain Associates]

3.5 Referring to 3.3 and 3.4, In which markets where you operate do these commitments cover?

[This question is not applicable to RSPO Supply Chain Associates]

3.6 Does your company use RSPO certified sustainable palm oil and oil palm products in goods you manufacture on behalf of other companies?

[This question is not applicable to RSPO Supply Chain Associates]

3.7 Does your company have a Time-Bound Plan to only use RSPO certified palm oil and oil palm products in the goods you manufacture on behalf of other companies?

[This question is not applicable to RSPO Supply Chain Associates]

Trademark Related

4.1 Do you use or plan to use the RSPO Trademark on your own brand of products?

No

Please explain why

needs to be verified by our Director, Corporate Social Responsibility and Executive Director, GSF Foundation and our Customer.

Actions for Next Reporting Period

5.1 Outline actions that you will take in the coming year to promote the use of RSPO certified sustainable palm oil and oil palm products along the supply chain

if new products require palm oil we will use the same palm kernel oil RSPO. all the palm oil we buy is RSPO certified.

Reasons for Non-Disclosure of Information

6.1 If you have not disclosed any of the above information, please indicate the reasons why

Data Unknown

- Others:

--

Application of Principles & Criteria for all members sectors

7.1 Related to your sourcing, do you have (a) policy/ies, that are in line with the RSPO P&C such as:

[This question is not applicable to RSPO Supply Chain Associates]

7.2 What best practice guidelines or information has your organization provided in the past year to facilitate the uptake of RSPO certified sustainable palm oil and oil palm products? What languages are these guidelines available in?

[This question is not applicable to RSPO Supply Chain Associates]

7.3 Your answers above indicate that you are not yet using 100% RSPO certified palm oil and oil palm products. Do you have plans to immediately cover the gap using Book & Claim?

[This question is not applicable to RSPO Supply Chain Associates]

GHG Footprint

8.1 Are you currently reporting any GHG footprint?

No

Please explain why

--

Support for Smallholders

9.1 Are you currently supporting any independent smallholder groups?

No

Do you have any future plans to support independent smallholders?

No

Challenges

1 What significant economic, social or environmental obstacles have you encountered in the production, procurement, use and/or promotion of CSPO and what efforts did you make to mitigate or resolve them?

None

2 In addition to the actions already reported in this ACOP how has your organization supported the vision of RSPO to transform markets in other ways? (e.g. Funding; Engagement with key stakeholders; Business to business education/outreach)

business to business education. training on RSPO certification to employees who handle the palm oil and the finish goods containing palm oil

3 File -Please attach or add links to any other information from your organisation on your policies and actions on palm oil (EG: sustainability reports, policies, other public information)

- No files were uploaded
-

Particulars

About Your Organisation

1.1 Name of your organization

GoodLight Natural Candles, LLC

1.2 What are the main activity(ies) of your organisation?

- Oil Palm Growers
 - Palm Oil Processors and/or Traders
 - Consumer Goods Manufacturers
 - Retailers
 - Banks and Investors
 - Social or Development Organisations (Non Governmental Organisations)
 - Environmental or Nature Conservation Organisations (Non Governmental Organisations)
 - Affiliate Members
 - Supply Chain Associate
-

1.3 Membership number

9-0004-10-000-00

1.4 Membership category

Associate

1.5 Membership sector

Supply Chain Associate

Supply Chain Associate

ACOP reporting for Supply Chain Associate members is voluntary but the RSPO is keen to understand more about your activities so you are encouraged to report

Retailers

Operational Profile

1.1 Please state your main activities within the palm oil supply chain. Tick all that apply:

- Wholesaler
- Retail
- Food service providers
- Own-brand
- Third party brands
- Biofuels
- Other

Operations and Certification Progress

2.1 In which markets where you operate do you sell goods containing palm oil and oil palm products?

[This question is not applicable to RSPO Supply Chain Associates]

2.5 Total volume of all palm oil and oil palm products in the goods sold in the year:

2.2.1 Total volume of Refined /Crude Palm Oil in the goods sold in the year

38.94 Tonnes

2.2.2 Total volume of Crude and Refined Palm Kernel Oil in the goods sold in the year

0.00 Tonnes

2.2.3 Total volume of Palm Kernel Expeller sold in the year

0.00 Tonnes

2.2.4 Total volume of other Palm-based Derivatives and Fractions used in the year

57.41 Tonnes

2.2.5 Total volume of all palm oil and oil palm products in the goods sold in the year

96.35 Tonnes

2.3 Volume of palm oil and oil palm products used in the year, in your own brand of products, that are RSPO-certified

No	Description	Crude and Refined Palm Oil (Tonnes)	Crude and Refined Palm Kernel Oil (Tonnes)	Palm Kernel Expeller (Tonnes)	Other palm-based derivatives and fractions (Tonnes)
2.3.1	Book and Claim from Mill / Crusher	38.94			57.41
2.3.2	Book and Claim from Independent Smallholder				
2.3.3	Mass Balance				
2.3.4	Segregated				
2.3.5	Identity Preserved				
2.3.6	Total volume	38.94			57.41

2.4 Volume of RSPO certified sustainable palm oil and oil palm products purchased from other RSPO certified companies (tonnes)

No	Description	Crude and Refined Palm Oil (Tonnes)	Crude and Refined Palm Kernel Oil (Tonnes)	Palm Kernel Expeller (Tonnes)	Other palm-based derivatives and fractions (Tonnes)
2.4.1	Book and Claim from Mill / Crusher				
2.4.2	Book and Claim from Independent Smallholder				
2.4.3	Mass Balance				
2.4.4	Segregated				
2.4.5	Identity Preserved				
2.4.6	Total volume				

2.5 What is the percentage of RSPO certified sustainable palm oil and oil palm products in the total volume handled by your company in the following regions:

- 2.5.1 Africa --%
- 2.5.2 Australasia --%
- 2.5.3 Europe (incl. Russia) --%
- 2.5.4 North America --%
- 2.5.5 South America --%
- 2.5.6 Middle East --%
- 2.5.7 China --%
- 2.5.8 India --%
- 2.5.9 Indonesia --%
- 2.5.10 Malaysia 100%
- 2.5.11 Rest of Asia --%

Time-Bound Plan

3.1 Year expected to start (or year started) using RSPO certified sustainable palm oil and oil palm products, in your own brand of products*[This question is not applicable to RSPO Supply Chain Associates]***3.1.1 Referring to 3.1, in which markets you operate do these commitments cover?***[This question is not applicable to RSPO Supply Chain Associates]***3.2 Year expected to be (or already) using 100% RSPO certified sustainable palm oil and oil palm products from any supply chain option in your own brand products***[This question is not applicable to RSPO Supply Chain Associates]***3.3 Year expected to be using 100% RSPO certified sustainable palm oil and oil palm products from physical supply chains (Identity Preserved, Segregated and/or Mass Balance) in your own brand products***[This question is not applicable to RSPO Supply Chain Associates]***3.4 Referring to 3.2 and 3.3, in which markets where you operate, do these commitments cover?***[This question is not applicable to RSPO Supply Chain Associates]***3.5 Does your company have a Time-Bound Plan to require the use of RSPO certified palm oil and oil palm products in the products you sell on behalf of other companies brands?***[This question is not applicable to RSPO Supply Chain Associates]***Trademark Related****4.1 Do you use or plan to use the RSPO Trademark on your own brand products?**

Yes

4.2 Please state for which product range(s) and markets you intend to apply the Trademark and when you plan to start

We are interested in the possible use of the RSPO Palmtrace logo but have not pursued it yet and do not have a timeline for use. This is something I need to research more.

Actions for Next Reporting Period**5.1 Outline actions that you will take in the coming year to promote the use of RSPO certified sustainable palm oil and oil palm products along the supply chain**

We promote the use through educational copy on our retail packaging and on our website. We also educate our independent sales reps and wholesale buyers about RSPO and the sustainable movement. We are now in early talks with contacts at Sime Darby and Musim Mas about sourcing certified sustainable materials from one of them instead of using the book and claim system as we have always done. Due to our low volumes/demand, suppliers have been reluctant to work with our small company.

Reasons for Non-Disclosure of Information**6.1 If you have not disclosed any of the above information, please indicate the reasons why****Application of Principles & Criteria for all members sectors****7.1 Do you have organizational policies that are in line with the RSPO P&C, such as:***[This question is not applicable to RSPO Supply Chain Associates]*

7.2 What best practice guidelines or information has your organisation provided in the past year, to facilitate the uptake of RSPO certified sustainable palm oil and oil palm products? What languages are these guidelines available in?

Comment:

[This question is not applicable to RSPO Supply Chain Associates]

GHG Footprint

8.1 Are you currently reporting any GHG footprint?

No

Please state if you have any future plans to do so?

Please contact me with more information on this. We do work with Carbonfund.org to calculate all of our office and transportation emissions and contribute to their reforestation projects each year to offset said emissions.

Support Smallholders

9.1 Are you currently supporting any independent smallholder groups?

No

Do you have any future plans to support independent smallholders?

No

Challenges

1 What significant economic, social or environmental obstacles have you encountered in the production, procurement, use and/or promotion of CSPO and what efforts did you make to mitigate or resolve them?

As mentioned above, we are a small company that has slowly grown over the past 8 years. Due to the low volume of our demand, suppliers have not been willing to help us source IP or segregated materials, so we have relied on the book and claim system since we launched 8 years ago to cover our needs.

2 In addition to the actions already reported in this ACOP how has your organization supported the vision of RSPO to transform markets in other ways? (e.g. Funding; Engagement with key stakeholders; Business to business education/outreach)

Also as mentioned above, we have used our company as a platform to educate U.S. consumers about the sustainable movement in the palm oil industry. We do this through educational copy on our retail packaging and on our website, and by training our independent sales teams and wholesale buyers. We also give 1% of our annual gross revenues to the Orangutan Land Trust to support the work they do in this area.

3 File -Please attach or add links to any other information from your organisation on your policies and actions on palm oil (EG: sustainability reports, policies, other public information)

- No files were uploaded

Link: www.naturalcandles.com

Particulars

About Your Organisation

1.1 Name of your organization

Green Sales Distribution AB

1.2 What are the main activity(ies) of your organisation?

- Oil Palm Growers
 - Palm Oil Processors and/or Traders
 - Consumer Goods Manufacturers
 - Retailers
 - Banks and Investors
 - Social or Development Organisations (Non Governmental Organisations)
 - Environmental or Nature Conservation Organisations (Non Governmental Organisations)
 - Affiliate Members
 - Supply Chain Associate
-

1.3 Membership number

9-2312-17-000-00

1.4 Membership category

Associate

1.5 Membership sector

Supply Chain Associate

Supply Chain Associate

ACOP reporting for Supply Chain Associate members is voluntary but the RSPO is keen to understand more about your activities so you are encouraged to report

Retailers**Operational Profile**

1.1 Please state your main activities within the palm oil supply chain. Tick all that apply:

- Wholesaler
- Retail
- Food service providers
- Own-brand
- Third party brands
- Biofuels
- Other

Operations and Certification Progress

2.1 In which markets where you operate do you sell goods containing palm oil and oil palm products?

[This question is not applicable to RSPO Supply Chain Associates]

2.5 Total volume of all palm oil and oil palm products in the goods sold in the year:

2.2.1 Total volume of Refined /Crude Palm Oil in the goods sold in the year

3.00 Tonnes

2.2.2 Total volume of Crude and Refined Palm Kernel Oil in the goods sold in the year

1.00 Tonnes

2.2.3 Total volume of Palm Kernel Expeller sold in the year

0.00 Tonnes

2.2.4 Total volume of other Palm-based Derivatives and Fractions used in the year

0.00 Tonnes

2.2.5 Total volume of all palm oil and oil palm products in the goods sold in the year

4.00 Tonnes

2.3 Volume of palm oil and oil palm products used in the year, in your own brand of products, that are RSPO-certified

No	Description	Crude and Refined Palm Oil (Tonnes)	Crude and Refined Palm Kernel Oil (Tonnes)	Palm Kernel Expeller (Tonnes)	Other palm-based derivatives and fractions (Tonnes)
2.3.1	Book and Claim from Mill / Crusher				
2.3.2	Book and Claim from Independent Smallholder				
2.3.3	Mass Balance				
2.3.4	Segregated				
2.3.5	Identity Preserved				
2.3.6	Total volume				

2.4 Volume of RSPO certified sustainable palm oil and oil palm products purchased from other RSPO certified companies (tonnes)

No	Description	Crude and Refined Palm Oil (Tonnes)	Crude and Refined Palm Kernel Oil (Tonnes)	Palm Kernel Expeller (Tonnes)	Other palm-based derivatives and fractions (Tonnes)
2.4.1	Book and Claim from Mill / Crusher				
2.4.2	Book and Claim from Independent Smallholder				
2.4.3	Mass Balance		1.00	0.50	
2.4.4	Segregated		2.00	0.50	
2.4.5	Identity Preserved				
2.4.6	Total volume		3.00	1.00	

2.5 What is the percentage of RSPO certified sustainable palm oil and oil palm products in the total volume handled by your company in the following regions:

- 2.5.1 Africa --%
- 2.5.2 Australasia --%
- 2.5.3 Europe (incl. Russia) 100%
- 2.5.4 North America --%
- 2.5.5 South America --%
- 2.5.6 Middle East --%
- 2.5.7 China --%
- 2.5.8 India --%
- 2.5.9 Indonesia --%
- 2.5.10 Malaysia --%
- 2.5.11 Rest of Asia --%

Time-Bound Plan

3.1 Year expected to start (or year started) using RSPO certified sustainable palm oil and oil palm products, in your own brand of products*[This question is not applicable to RSPO Supply Chain Associates]*

3.1.1 Referring to 3.1, in which markets you operate do these commitments cover?*[This question is not applicable to RSPO Supply Chain Associates]*

3.2 Year expected to be (or already) using 100% RSPO certified sustainable palm oil and oil palm products from any supply chain option in your own brand products*[This question is not applicable to RSPO Supply Chain Associates]*

3.3 Year expected to be using 100% RSPO certified sustainable palm oil and oil palm products from physical supply chains (Identity Preserved, Segregated and/or Mass Balance) in your own brand products*[This question is not applicable to RSPO Supply Chain Associates]*

3.4 Referring to 3.2 and 3.3, in which markets where you operate, do these commitments cover?*[This question is not applicable to RSPO Supply Chain Associates]*

3.5 Does your company have a Time-Bound Plan to require the use of RSPO certified palm oil and oil palm products in the products you sell on behalf of other companies brands?*[This question is not applicable to RSPO Supply Chain Associates]*

Trademark Related**4.1 Do you use or plan to use the RSPO Trademark on your own brand products?**No

4.2 Please explain whyWe have no own brands with palmoil

Actions for Next Reporting Period**5.1 Outline actions that you will take in the coming year to promote the use of RSPO certified sustainable palm oil and oil palm products along the supply chain**Asking suppliers to use higher grade of RSPO certification

Reasons for Non-Disclosure of Information**6.1 If you have not disclosed any of the above information, please indicate the reasons why**

Application of Principles & Criteria for all members sectors**7.1 Do you have organizational policies that are in line with the RSPO P&C, such as:***[This question is not applicable to RSPO Supply Chain Associates]*

7.2 What best practice guidelines or information has your organisation provided in the past year, to facilitate the uptake of RSPO certified sustainable palm oil and oil palm products? What languages are these guidelines available in?**Comment:***[This question is not applicable to RSPO Supply Chain Associates]*

7.3 Your answers above indicate that you are not yet using 100% RSPO certified palm oil and oil palm products. Do you have plans to immediately cover the gap using Book & Claim?

[This question is not applicable to RSPO Supply Chain Associates]

GHG Footprint

8.1 Are you currently reporting any GHG footprint?

No

Please state if you have any future plans to do so?

Support Smallholders

9.1 Are you currently supporting any independent smallholder groups?

No

Do you have any future plans to support independent smallholders?

No

Challenges

1 What significant economic, social or environmental obstacles have you encountered in the production, procurement, use and/or promotion of CSPO and what efforts did you make to mitigate or resolve them?

Small suppliers claims that the cost for using the RSPO oil/symbol is too high

2 In addition to the actions already reported in this ACOP how has your organization supported the vision of RSPO to transform markets in other ways? (e.g. Funding; Engagement with key stakeholders; Business to business education/outreach)

Asking suppliers to use the RSPO symbol/oil in their products

3 File -Please attach or add links to any other information from your organisation on your policies and actions on palm oil (EG: sustainability reports, policies, other public information)

- No files were uploaded
-

Particulars

About Your Organisation

1.1 Name of your organization

Guangzhou Galaxy Food Products Co., Ltd.

1.2 What are the main activity(ies) of your organisation?

- Oil Palm Growers
 - Palm Oil Processors and/or Traders
 - Consumer Goods Manufacturers
 - Retailers
 - Banks and Investors
 - Social or Development Organisations (Non Governmental Organisations)
 - Environmental or Nature Conservation Organisations (Non Governmental Organisations)
 - Affiliate Members
 - Supply Chain Associate
-

1.3 Membership number

9-0347-13-000-00

1.4 Membership category

Associate

1.5 Membership sector

Supply Chain Associate

Supply Chain Associate

ACOP reporting for Supply Chain Associate members is voluntary but the RSPO is keen to understand more about your activities so you are encouraged to report

Consumer Goods Manufacturers**Operational Profile****1.1 Please state what your main activity(ies) is/are within manufacturing**

- End-product manufacturer
- Food Goods
- Manufacturing on behalf of other third party brands

Operations and Certification Progress**2.1 Please include details of all operations using palm oil, majority owned and/or managed by the member and/or related entities****2.1.1 In which markets where you operate, do you manufacture goods with palm oil and oil palm products?**

- China

2.1.2 In which markets where you operate, do you calculate how much palm oil and oil palm product there is in the goods you manufacture?

- China

2.2 Volumes of palm oil and oil palm products (Tonnes)**2.2.1 Total volume of Crude and Refined Palm Oil used in the year (Tonnes)**

1

2.2.2 Total volume of Crude and Refined Palm Kernel Oil used in the year (Tonnes)

--

2.2.3 Total volume of Palm Kernel Expeller used in the year (Tonnes)

--

2.2.4 Total volume of other palm-based Derivatives and Fractions used in the year (Tonnes)

--

2.2.5 Total volume of all palm oil and oil palm products used in the year (Tonnes)

1

2.3 Volume of palm oil and oil palm products used in the year in your own brand products that are RSPO-certified (in tonnes):

Description	Crude and Refined Palm Oil	Crude and Refined Palm Kernel Oil	Palm Kernel Expeller	Other palm-based derivatives and fractions
2.3.1 Book and Claim from Mill / Crusher*	-	-	-	-
2.3.2 Book and Claim from Independent Smallholder*	-	-	-	-
2.3.3 Mass Balance	-	-	-	-
2.3.4 Segregated	-	-	-	-
2.3.5 Identity Preserved	-	-	-	-
2.3.6 Total volume	-	-	-	-

2.4 Volume of RSPO certified sustainable palm oil and oil palm products sold to other RSPO certified companies (in tonnes)

Description	Crude and Refined Palm Oil	Crude and Refined Palm Kernel Oil	Palm Kernel Expeller	Other palm-based derivatives and fractions
2.4.1 Book and Claim from Mill / Crusher	-	-	-	-
2.4.2 Book and Claim from Independent Smallholder	-	-	-	-
2.4.3 Mass Balance	-	-	-	-
2.4.4 Segregated	-	-	-	-
2.4.5 Identity Preserved	-	-	-	-
2.4.6 Total volume	-	-	-	-

2.5 What is the percentage of RSPO Certified Sustainable Palm Oil in the total palm oil used by your company in the following regions:

2.5.1 Africa	--
2.5.2 Australasia	30%
2.5.3 China	--
2.5.4 Europe (incl.Russia)	30%
2.5.5 India	--
2.5.6 North America	10%
2.5.7 South America	10%
2.5.8 Indonesia	--
2.5.9 Malaysia	--
2.5.10 Middle East	--
2.5.11 Rest of Asia	10%

Time-Bound Plan**3.1 Date of first supply chain certification (planned or achieved)**

[This question is not applicable to RSPO Supply Chain Associates]

3.2 Date expected to/or started to use any RSPO certified sustainable palm oil and oil palm products in your own brand products

[This question is not applicable to RSPO Supply Chain Associates]

3.2.1 Referring to 3.2, in which markets where you operate do these commitments cover?

[This question is not applicable to RSPO Supply Chain Associates]

3.3 Date expected to be using 100% RSPO certified sustainable palm oil and oil palm products from any supply chain option in your own brand products

[This question is not applicable to RSPO Supply Chain Associates]

3.4 Date expected to be using 100% RSPO certified sustainable palm oil and oil palm products from physical supply chains (Identity Preserved, Segregated and/or Mass Balance) in your own brand products

[This question is not applicable to RSPO Supply Chain Associates]

3.5 Referring to 3.3 and 3.4, In which markets where you operate do these commitments cover?

[This question is not applicable to RSPO Supply Chain Associates]

3.6 Does your company use RSPO certified sustainable palm oil and oil palm products in goods you manufacture on behalf of other companies?

[This question is not applicable to RSPO Supply Chain Associates]

3.7 Does your company have a Time-Bound Plan to only use RSPO certified palm oil and oil palm products in the goods you manufacture on behalf of other companies?

[This question is not applicable to RSPO Supply Chain Associates]

Trademark Related

4.1 Do you use or plan to use the RSPO Trademark on your own brand of products?

No

Please explain why

--

Actions for Next Reporting Period

5.1 Outline actions that you will take in the coming year to promote the use of RSPO certified sustainable palm oil and oil palm products along the supply chain

increase promotion.

Reasons for Non-Disclosure of Information

6.1 If you have not disclosed any of the above information, please indicate the reasons why

Confidential

- Others:

--

Application of Principles & Criteria for all members sectors

7.1 Related to your sourcing, do you have (a) policy/ies, that are in line with the RSPO P&C such as:

[This question is not applicable to RSPO Supply Chain Associates]

7.2 What best practice guidelines or information has your organization provided in the past year to facilitate the uptake of RSPO certified sustainable palm oil and oil palm products? What languages are these guidelines available in?

[This question is not applicable to RSPO Supply Chain Associates]

7.3 Your answers above indicate that you are not yet using 100% RSPO certified palm oil and oil palm products. Do you have plans to immediately cover the gap using Book & Claim?

[This question is not applicable to RSPO Supply Chain Associates]

GHG Footprint

8.1 Are you currently reporting any GHG footprint?

No

Please explain why

no

Support for Smallholders

9.1 Are you currently supporting any independent smallholder groups?

No

Do you have any future plans to support independent smallholders?

No

Challenges

1 What significant economic, social or environmental obstacles have you encountered in the production, procurement, use and/or promotion of CSPO and what efforts did you make to mitigate or resolve them?

Promotion

2 In addition to the actions already reported in this ACOP how has your organization supported the vision of RSPO to transform markets in other ways? (e.g. Funding; Engagement with key stakeholders; Business to business education/outreach)

Funding

3 File -Please attach or add links to any other information from your organisation on your policies and actions on palm oil (EG: sustainability reports, policies, other public information)

- No files were uploaded
-

Particulars

About Your Organisation

1.1 Name of your organization

Guschlbauer Backwaren GmbH

1.2 What are the main activity(ies) of your organisation?

- Oil Palm Growers
 - Palm Oil Processors and/or Traders
 - Consumer Goods Manufacturers
 - Retailers
 - Banks and Investors
 - Social or Development Organisations (Non Governmental Organisations)
 - Environmental or Nature Conservation Organisations (Non Governmental Organisations)
 - Affiliate Members
 - Supply Chain Associate
-

1.3 Membership number

9-0199-12-000-00

1.4 Membership category

Associate

1.5 Membership sector

Supply Chain Associate

Supply Chain Associate

ACOP reporting for Supply Chain Associate members is voluntary but the RSPO is keen to understand more about your activities so you are encouraged to report

Consumer Goods Manufacturers

Operational Profile

1.1 Please state what your main activity(ies) is/are within manufacturing

Operations and Certification Progress

2.1 Please include details of all operations using palm oil, majority owned and/or managed by the member and/or related entities

2.1.1 In which markets where you operate, do you manufacture goods with palm oil and oil palm products?

2.1.2 In which markets where you operate, do you calculate how much palm oil and oil palm product there is in the goods you manufacture?

2.2 Volumes of palm oil and oil palm products (Tonnes)

2.2.1 Total volume of Crude and Refined Palm Oil used in the year (Tonnes)

--

2.2.2 Total volume of Crude and Refined Palm Kernel Oil used in the year (Tonnes)

--

2.2.3 Total volume of Palm Kernel Expeller used in the year (Tonnes)

--

2.2.4 Total volume of other palm-based Derivatives and Fractions used in the year (Tonnes)

--

2.2.5 Total volume of all palm oil and oil palm products used in the year (Tonnes)

--

2.3 Volume of palm oil and oil palm products used in the year in your own brand products that are RSPO-certified (in tonnes):

Description	Crude and Refined Palm Oil	Crude and Refined Palm Kernel Oil	Palm Kernel Expeller	Other palm-based derivatives and fractions
2.3.1 Book and Claim from Mill / Crusher*	-	-	-	-
2.3.2 Book and Claim from Independent Smallholder*	-	-	-	-
2.3.3 Mass Balance	-	-	-	-
2.3.4 Segregated	-	-	-	-
2.3.5 Identity Preserved	-	-	-	-
2.3.6 Total volume	-	-	-	-

2.4 Volume of RSPO certified sustainable palm oil and oil palm products sold to other RSPO certified companies ? (in tonnes)

Description	Crude and Refined Palm Oil	Crude and Refined Palm Kernel Oil	Palm Kernel Expeller	Other palm-based derivatives and fractions
2.4.1 Book and Claim from Mill / Crusher	-	-	-	-
2.4.2 Book and Claim from Independent Smallholder	-	-	-	-
2.4.3 Mass Balance	-	-	-	-
2.4.4 Segregated	-	-	-	-
2.4.5 Identity Preserved	-	-	-	-
2.4.6 Total volume	-	-	-	-

2.5 What is the percentage of RSPO Certified Sustainable Palm Oil in the total palm oil used by your company in the following regions:

2.5.1 Africa	--
2.5.2 Australasia	--
2.5.3 China	--
2.5.4 Europe (incl.Russia)	--
2.5.5 India	--
2.5.6 North America	--
2.5.7 South America	--
2.5.8 Indonesia	--
2.5.9 Malaysia	--
2.5.10 Middle East	--
2.5.11 Rest of Asia	--

Time-Bound Plan**3.1 Date of first supply chain certification (planned or achieved)**

[This question is not applicable to RSPO Supply Chain Associates]

3.2 Date expected to/or started to use any RSPO certified sustainable palm oil and oil palm products in your own brand products

[This question is not applicable to RSPO Supply Chain Associates]

3.2.1 Referring to 3.2, in which markets where you operate do these commitments cover?

[This question is not applicable to RSPO Supply Chain Associates]

3.3 Date expected to be using 100% RSPO certified sustainable palm oil and oil palm products from any supply chain option in your own brand products

[This question is not applicable to RSPO Supply Chain Associates]

3.4 Date expected to be using 100% RSPO certified sustainable palm oil and oil palm products from physical supply chains (Identity Preserved, Segregated and/or Mass Balance) in your own brand products

[This question is not applicable to RSPO Supply Chain Associates]

3.5 Referring to 3.3 and 3.4, In which markets where you operate do these commitments cover?

[This question is not applicable to RSPO Supply Chain Associates]

3.6 Does your company use RSPO certified sustainable palm oil and oil palm products in goods you manufacture on behalf of other companies?

[This question is not applicable to RSPO Supply Chain Associates]

3.7 Does your company have a Time-Bound Plan to only use RSPO certified palm oil and oil palm products in the goods you manufacture on behalf of other companies?

[This question is not applicable to RSPO Supply Chain Associates]

Trademark Related

4.1 Do you use or plan to use the RSPO Trademark on your own brand of products?

Yes

Please state which product range(s) and market(s) you intend to apply the Trademark and when you plan to start using the Trademark.

Im Namen der Firma Senna Nahrungsmittel GmbH etikettieren wir die Produkte mit dem Trademark Logo

Actions for Next Reporting Period

5.1 Outline actions that you will take in the coming year to promote the use of RSPO certified sustainable palm oil and oil palm products along the supply chain

Modification of MB products to SG

Reasons for Non-Disclosure of Information

6.1 If you have not disclosed any of the above information, please indicate the reasons why

--

- Others:

--

Application of Principles & Criteria for all members sectors

7.1 Related to your sourcing, do you have (a) policy/ies, that are in line with the RSPO P&C such as:

[This question is not applicable to RSPO Supply Chain Associates]

7.2 What best practice guidelines or information has your organization provided in the past year to facilitate the uptake of RSPO certified sustainable palm oil and oil palm products? What languages are these guidelines available in?

[This question is not applicable to RSPO Supply Chain Associates]

7.3 Your answers above indicate that you are not yet using 100% RSPO certified palm oil and oil palm products. Do you have plans to immediately cover the gap using Book & Claim?

[This question is not applicable to RSPO Supply Chain Associates]

GHG Footprint

8.1 Are you currently reporting any GHG footprint?

No

Please explain why

-

Support for Smallholders

9.1 Are you currently supporting any independent smallholder groups?

No

Do you have any future plans to support independent smallholders?

Challenges

1 What significant economic, social or environmental obstacles have you encountered in the production, procurement, use and/or promotion of CSPO and what efforts did you make to mitigate or resolve them?

no experience

2 In addition to the actions already reported in this ACOP how has your organization supported the vision of RSPO to transform markets in other ways? (e.g. Funding; Engagement with key stakeholders; Business to business education/outreach)

yes

3 File -Please attach or add links to any other information from your organisation on your policies and actions on palm oil (EG: sustainability reports, policies, other public information)

- No files were uploaded
-

Particulars

About Your Organisation

1.1 Name of your organization

Gutscher Mühle Traismauer GmbH

1.2 What are the main activity(ies) of your organisation?

- Oil Palm Growers
 - Palm Oil Processors and/or Traders
 - Consumer Goods Manufacturers
 - Retailers
 - Banks and Investors
 - Social or Development Organisations (Non Governmental Organisations)
 - Environmental or Nature Conservation Organisations (Non Governmental Organisations)
 - Affiliate Members
 - Supply Chain Associate
-

1.3 Membership number

9-0285-13-000-00

1.4 Membership category

Associate

1.5 Membership sector

Supply Chain Associate

Supply Chain Associate

ACOP reporting for Supply Chain Associate members is voluntary but the RSPO is keen to understand more about your activities so you are encouraged to report

Consumer Goods Manufacturers**Operational Profile**

1.1 Please state what your main activity(ies) is/are within manufacturing

- End-product manufacturer
- Manufacturing on behalf of other third party brands

Operations and Certification Progress

2.1 Please include details of all operations using palm oil, majority owned and/or managed by the member and/or related entities

2.1.1 In which markets where you operate, do you manufacture goods with palm oil and oil palm products?

- Applies Globally

2.1.2 In which markets where you operate, do you calculate how much palm oil and oil palm product there is in the goods you manufacture?

- Applies Globally

2.2 Volumes of palm oil and oil palm products (Tonnes)

2.2.1 Total volume of Crude and Refined Palm Oil used in the year (Tonnes)

120

2.2.2 Total volume of Crude and Refined Palm Kernel Oil used in the year (Tonnes)

--

2.2.3 Total volume of Palm Kernel Expeller used in the year (Tonnes)

--

2.2.4 Total volume of other palm-based Derivatives and Fractions used in the year (Tonnes)

--

2.2.5 Total volume of all palm oil and oil palm products used in the year (Tonnes)

120

2.3 Volume of palm oil and oil palm products used in the year in your own brand products that are RSPO-certified (in tonnes):

Description	Crude and Refined Palm Oil	Crude and Refined Palm Kernel Oil	Palm Kernel Expeller	Other palm-based derivatives and fractions
2.3.1 Book and Claim from Mill / Crusher*	-	-	-	-
2.3.2 Book and Claim from Independent Smallholder*	-	-	-	-
2.3.3 Mass Balance	-	-	-	-
2.3.4 Segregated	-	-	-	-
2.3.5 Identity Preserved	-	-	-	-
2.3.6 Total volume	-	-	-	-

2.4 Volume of RSPO certified sustainable palm oil and oil palm products sold to other RSPO certified companies ? (in tonnes)

Description	Crude and Refined Palm Oil	Crude and Refined Palm Kernel Oil	Palm Kernel Expeller	Other palm-based derivatives and fractions
2.4.1 Book and Claim from Mill / Crusher	-	-	-	-
2.4.2 Book and Claim from Independent Smallholder	-	-	-	-
2.4.3 Mass Balance	-	-	-	-
2.4.4 Segregated	-	-	-	-
2.4.5 Identity Preserved	-	-	-	-
2.4.6 Total volume	-	-	-	-

2.5 What is the percentage of RSPO Certified Sustainable Palm Oil in the total palm oil used by your company in the following regions:

2.5.1 Africa	--
2.5.2 Australasia	--
2.5.3 China	--
2.5.4 Europe (incl.Russia)	95%
2.5.5 India	--
2.5.6 North America	--
2.5.7 South America	--
2.5.8 Indonesia	--
2.5.9 Malaysia	--
2.5.10 Middle East	--
2.5.11 Rest of Asia	--

Time-Bound Plan**3.1 Date of first supply chain certification (planned or achieved)**

[This question is not applicable to RSPO Supply Chain Associates]

3.2 Date expected to/or started to use any RSPO certified sustainable palm oil and oil palm products in your own brand products

[This question is not applicable to RSPO Supply Chain Associates]

3.2.1 Referring to 3.2, in which markets where you operate do these commitments cover?

[This question is not applicable to RSPO Supply Chain Associates]

3.3 Date expected to be using 100% RSPO certified sustainable palm oil and oil palm products from any supply chain option in your own brand products

[This question is not applicable to RSPO Supply Chain Associates]

3.4 Date expected to be using 100% RSPO certified sustainable palm oil and oil palm products from physical supply chains (Identity Preserved, Segregated and/or Mass Balance) in your own brand products

[This question is not applicable to RSPO Supply Chain Associates]

3.5 Referring to 3.3 and 3.4, In which markets where you operate do these commitments cover?

[This question is not applicable to RSPO Supply Chain Associates]

3.6 Does your company use RSPO certified sustainable palm oil and oil palm products in goods you manufacture on behalf of other companies?

[This question is not applicable to RSPO Supply Chain Associates]

3.7 Does your company have a Time-Bound Plan to only use RSPO certified palm oil and oil palm products in the goods you manufacture on behalf of other companies?

[This question is not applicable to RSPO Supply Chain Associates]

Trademark Related

4.1 Do you use or plan to use the RSPO Trademark on your own brand of products?

No

Please explain why

we do not have an own brand

Actions for Next Reporting Period

5.1 Outline actions that you will take in the coming year to promote the use of RSPO certified sustainable palm oil and oil palm products along the supply chain

we still want to keep 100% RSPO SG-palm to be used for our products and we do try to influence our customers in a way not to substitute palm by oil from other sources, even if this is considered widely.

Reasons for Non-Disclosure of Information

6.1 If you have not disclosed any of the above information, please indicate the reasons why

Data Unknown

- Others:

--

Application of Principles & Criteria for all members sectors

7.1 Related to your sourcing, do you have (a) policy/ies, that are in line with the RSPO P&C such as:

[This question is not applicable to RSPO Supply Chain Associates]

7.2 What best practice guidelines or information has your organization provided in the past year to facilitate the uptake of RSPO certified sustainable palm oil and oil palm products? What languages are these guidelines available in?

[This question is not applicable to RSPO Supply Chain Associates]

7.3 Your answers above indicate that you are not yet using 100% RSPO certified palm oil and oil palm products. Do you have plans to immediately cover the gap using Book & Claim?

[This question is not applicable to RSPO Supply Chain Associates]

GHG Footprint

8.1 Are you currently reporting any GHG footprint?

No

Please explain why

We do monitor our energetical input and the waste and exhaust gases, but we do not calculate it as a GHG footprint.

Support for Smallholders

9.1 Are you currently supporting any independent smallholder groups?

No

Do you have any future plans to support independent smallholders?

No

Challenges

1 What significant economic, social or environmental obstacles have you encountered in the production, procurement, use and/or promotion of CSPO and what efforts did you make to mitigate or resolve them?

The sourcing of CSPO is quite smooth nowadays. So no major obstacles.

2 In addition to the actions already reported in this ACOP how has your organization supported the vision of RSPO to transform markets in other ways? (e.g. Funding; Engagement with key stakeholders; Business to business education/outreach)

we are too small for such projects, but we support, that every customer gets CSPO for their products.

3 File -Please attach or add links to any other information from your organisation on your policies and actions on palm oil (EG: sustainability reports, policies, other public information)

● Uploaded files:

[wwf_palmoel-scorecard_2015_at.pdf](#)

Particulars

About Your Organisation

1.1 Name of your organization

Haarla Oy

1.2 What are the main activity(ies) of your organisation?

- Oil Palm Growers
 - Palm Oil Processors and/or Traders
 - Consumer Goods Manufacturers
 - Retailers
 - Banks and Investors
 - Social or Development Organisations (Non Governmental Organisations)
 - Environmental or Nature Conservation Organisations (Non Governmental Organisations)
 - Affiliate Members
 - Supply Chain Associate
-

1.3 Membership number

9-0837-14-000-00

1.4 Membership category

Associate

1.5 Membership sector

Supply Chain Associate

Supply Chain Associate

ACOP reporting for Supply Chain Associate members is voluntary but the RSPO is keen to understand more about your activities so you are encouraged to report

Palm Oil Processors and Traders**Operational Profile****1.1 Please state your main activity(ies) within the supply chain**

- Refiner of CPO and CPKO
- Post-refinery processor
- Trader with physical possession
- Trader without physical possession
- Kernel Crusher
- Food and non-food ingredients producer
- Power, energy and bio-fuel
- Animal feed producer
- Producer of oleochemicals
- Distributor and wholesaler
- Other

Palm Oil and Certified Sustainable Palm Oil Use**2.1 Please include details of all operations using palm oil majority owned and/or managed by the member and/or related entities****2.1.1 In which markets do you sell goods containing palm oil and oil palm products?**

- Finland
- Sweden

2.2 Volumes of palm oil and oil palm products**2.2.1 Total volume of crude and refined Palm Oil handled/traded/processed in the year**

538.36 Tonnes

2.2.2 Total volume of crude and refined palm kernel oil handled/traded/processed in the year

--

2.2.3 Total volume of Palm Kernel Expeller handled/traded/processed in the year

--

2.2.4 Total volume of other palm-based derivatives and fractions handled/traded/processed in the year

--

2.2.5 Total volume of all palm oil and oil palm products handled/traded/processed in the year

538.36 Tonnes

2.3 Volumes of palm oil and oil palm products certified**2.3.1 Volume handled/traded/processed in the year that is RSPO-certified (Tonnes):**

Description	Refined/CPO	PKO	PKE	Palm-based derivatives and fractions
2.3.1.1 Book and Claim from Mill / Crusher				
2.3.1.2 Book and Claim from Independent Smallholder				
2.3.1.3 Mass Balance	265.15			
2.3.1.4 Segregated	246.21			
2.3.1.5 Identity Preserved				
2.3.1.6 Total volume	511.36	-	-	-

2.3.2 How much RSPO certified products have you sold as certified (tonnes)

Description	Refined/CPO	PKO	PKE	All other palm-based derivatives and fractions
2.3.2.1 Book and Claim	-	-	-	-
2.3.2.2 Mass Balance	-	-	-	-
2.3.2.3 Segregated	-	-	-	-
2.3.2.4 Identity Preserved	-	-	-	-
2.3.2.5 Total volume	-	-	-	-

2.3.3 How much RSPO certified products have you sold under other schemes (tonnes)

--

2.3.4 How much RSPO certified products have you sold as conventional (tonnes)

352.00

2.4 Total annual crude, refined palm kernel oil and derivatives production (only if applicable)

0 Tonnes

2.5 What is the percentage of Certified Sustainable Palm Oil in the total palm oil sold by your company in the following regions:**2.5.1 Africa**

--

2.5.2 Australasia

--

2.5.3 Europe (incl.Russia)

34%

2.5.4 North America

--

2.5.5 South America

--

2.5.6 Middle East

--

2.5.7 China

--

2.5.8 India

--

2.5.9 Indonesia

--

2.5.10 Malaysia

--

2.5.11 Asia

--

Time-Bound Plan**3.1 Year of first supply chain certification (planned or achieved)***[This question is not applicable to RSPO Supply Chain Associates]***3.2 Year expected to/or started to handle/trade/process any RSPO-certified palm oil and oil palm products***[This question is not applicable to RSPO Supply Chain Associates]***3.3 Year expected to achieve 100% RSPO certification of all palm product processing facilities****[This question is not applicable to RSPO Supply Chain Associates]***3.4 Year expected to only handle/trade/process 100% RSPO-certified palm oil and oil palm products***[This question is not applicable to RSPO Supply Chain Associates]***3.5 Which countries that your organization operates in do the above own-brand commitments cover?***[This question is not applicable to RSPO Supply Chain Associates]***3.6 How do you proactively promote RSPO and RSPO certified sustainable palm oil and oil palm products to your customers?***[This question is not applicable to RSPO Supply Chain Associates]***Trademark Use**

4.1 Do you use or plan to use the RSPO trademark on your own brand products?

No

If target has not been met, please explain why:

Currently our own brands are sold to customers that are not overly interested in Branding. They mainly want to know that our raw material is certified but do not necessarily want to buy certified material.

As a trader this is not very important to us

Actions for Next Reporting Period**5.1 Outline actions that you will take in the coming year to promote the use of RSPO certified sustainable palm oil and oil palm products along the supply chain**

We will be on the pulse of our customers and listen to their needs. The certified sustainable palm production will be discussed everytime when we discuss palm products.

Reasons for Non-Disclosure of Information**6.1 If you have not disclosed any of the above information please indicate the reasons why**

other

The section 3 was not active - thus could not be filled.

Application of Principles & Criteria for all members sectors**7.1 Do you have organizational policies that are in line with the RSPO P&C, such as:**

[This question is not applicable to RSPO Supply Chain Associates]

7.2 What best practice guidelines or information has your organization provided in the past year to facilitate the uptake of RSPO certified sustainable palm oil and oil palm products? What languages are these guidelines available in?

[This question is not applicable to RSPO Supply Chain Associates]

7.3. Your answers above indicate that you are not yet using 100% RSPO certified palm oil and oil palm products. Do you have plans to immediately cover the gap using Book & Claim?

No

Please explain why:

--

GHG Footprint**8.1 Are you currently reporting any GHG footprint?**

No

Please state if you have any future plans to do so?

Currently our market is not interested in this - apart from energy sector. Should this change we would consider GHG reporting

Support for Smallholders**9.1 Are you currently supporting any independent smallholder groups?**

No

Do you have any future plans to support independent smallholders?

No

Challenges

1 What significant economic, social or environmental obstacles have you encountered in the production, procurement, use and/or promotion of CSPO and what efforts did you make to mitigate or resolve them?

2 In addition to the actions already reported in this ACOP how has your organization supported the vision of RSPO to transform markets in other ways? (e.g. Funding; Engagement with key stakeholders; Business to business education/outreach)

3 File -Please attach or add links to any other information from your organisation on your policies and actions on palm oil (EG: sustainability reports, policies, other public information)

- No files were uploaded
-

Particulars

About Your Organisation

1.1 Name of your organization

HACO AG

1.2 What are the main activity(ies) of your organisation?

- Oil Palm Growers
 - Palm Oil Processors and/or Traders
 - Consumer Goods Manufacturers
 - Retailers
 - Banks and Investors
 - Social or Development Organisations (Non Governmental Organisations)
 - Environmental or Nature Conservation Organisations (Non Governmental Organisations)
 - Affiliate Members
 - Supply Chain Associate
-

1.3 Membership number

9-0641-14-000-00

1.4 Membership category

Associate

1.5 Membership sector

Supply Chain Associate

Supply Chain Associate

ACOP reporting for Supply Chain Associate members is voluntary but the RSPO is keen to understand more about your activities so you are encouraged to report

Consumer Goods Manufacturers**Operational Profile****1.1 Please state what your main activity(ies) is/are within manufacturing**

- End-product manufacturer
- Food Goods
- Own-brand-Manufacturer
- Manufacturing on behalf of other third party brands

Operations and Certification Progress**2.1 Please include details of all operations using palm oil, majority owned and/or managed by the member and/or related entities****2.1.1 In which markets where you operate, do you manufacture goods with palm oil and oil palm products?**

- Switzerland

2.1.2 In which markets where you operate, do you calculate how much palm oil and oil palm product there is in the goods you manufacture?

- Switzerland

2.2 Volumes of palm oil and oil palm products (Tonnes)**2.2.1 Total volume of Crude and Refined Palm Oil used in the year (Tonnes)**

751

2.2.2 Total volume of Crude and Refined Palm Kernel Oil used in the year (Tonnes)

58

2.2.3 Total volume of Palm Kernel Expeller used in the year (Tonnes)

--

2.2.4 Total volume of other palm-based Derivatives and Fractions used in the year (Tonnes)

1

2.2.5 Total volume of all palm oil and oil palm products used in the year (Tonnes)

810

2.3 Volume of palm oil and oil palm products used in the year in your own brand products that are RSPO-certified (in tonnes):

Description	Crude and Refined Palm Oil	Crude and Refined Palm Kernel Oil	Palm Kernel Expeller	Other palm-based derivatives and fractions
2.3.1 Book and Claim from Mill / Crusher*	-	-	-	-
2.3.2 Book and Claim from Independent Smallholder*	-	-	-	-
2.3.3 Mass Balance	-	-	-	-
2.3.4 Segregated	-	-	-	-
2.3.5 Identity Preserved	-	-	-	-
2.3.6 Total volume	-	-	-	-

2.4 Volume of RSPO certified sustainable palm oil and oil palm products sold to other RSPO certified companies ? (in tonnes)

Description	Crude and Refined Palm Oil	Crude and Refined Palm Kernel Oil	Palm Kernel Expeller	Other palm-based derivatives and fractions
2.4.1 Book and Claim from Mill / Crusher	-	-	-	-
2.4.2 Book and Claim from Independent Smallholder	-	-	-	-
2.4.3 Mass Balance	-	-	-	-
2.4.4 Segregated	-	-	-	-
2.4.5 Identity Preserved	-	-	-	-
2.4.6 Total volume	-	-	-	-

2.5 What is the percentage of RSPO Certified Sustainable Palm Oil in the total palm oil used by your company in the following regions:

2.5.1 Africa	--
2.5.2 Australasia	--
2.5.3 China	--
2.5.4 Europe (incl.Russia)	99%
2.5.5 India	--
2.5.6 North America	1%
2.5.7 South America	--
2.5.8 Indonesia	--
2.5.9 Malaysia	--
2.5.10 Middle East	--
2.5.11 Rest of Asia	--

Time-Bound Plan**3.1 Date of first supply chain certification (planned or achieved)**

[This question is not applicable to RSPO Supply Chain Associates]

3.2 Date expected to/or started to use any RSPO certified sustainable palm oil and oil palm products in your own brand products

[This question is not applicable to RSPO Supply Chain Associates]

3.2.1 Referring to 3.2, in which markets where you operate do these commitments cover?

[This question is not applicable to RSPO Supply Chain Associates]

3.3 Date expected to be using 100% RSPO certified sustainable palm oil and oil palm products from any supply chain option in your own brand products

[This question is not applicable to RSPO Supply Chain Associates]

3.4 Date expected to be using 100% RSPO certified sustainable palm oil and oil palm products from physical supply chains (Identity Preserved, Segregated and/or Mass Balance) in your own brand products

[This question is not applicable to RSPO Supply Chain Associates]

3.5 Referring to 3.3 and 3.4, In which markets where you operate do these commitments cover?

[This question is not applicable to RSPO Supply Chain Associates]

3.6 Does your company use RSPO certified sustainable palm oil and oil palm products in goods you manufacture on behalf of other companies?

[This question is not applicable to RSPO Supply Chain Associates]

3.7 Does your company have a Time-Bound Plan to only use RSPO certified palm oil and oil palm products in the goods you manufacture on behalf of other companies?

[This question is not applicable to RSPO Supply Chain Associates]

Trademark Related

4.1 Do you use or plan to use the RSPO Trademark on your own brand of products?

No

Please explain why

Only few products with palm oil mostly B2B

Actions for Next Reporting Period

5.1 Outline actions that you will take in the coming year to promote the use of RSPO certified sustainable palm oil and oil palm products along the supply chain

Dialog with suppliers and clients

Reasons for Non-Disclosure of Information

6.1 If you have not disclosed any of the above information, please indicate the reasons why

Data Unknown

- Others:

--

Application of Principles & Criteria for all members sectors

7.1 Related to your sourcing, do you have (a) policy/ies, that are in line with the RSPO P&C such as:

[This question is not applicable to RSPO Supply Chain Associates]

7.2 What best practice guidelines or information has your organization provided in the past year to facilitate the uptake of RSPO certified sustainable palm oil and oil palm products? What languages are these guidelines available in?

[This question is not applicable to RSPO Supply Chain Associates]

7.3 Your answers above indicate that you are not yet using 100% RSPO certified palm oil and oil palm products. Do you have plans to immediately cover the gap using Book & Claim?

[This question is not applicable to RSPO Supply Chain Associates]

GHG Footprint

8.1 Are you currently reporting any GHG footprint?

Yes

Report file: [M-GHG-Emissions-Report.pdf](#)

Support for Smallholders

9.1 Are you currently supporting any independent smallholder groups?

No

Do you have any future plans to support independent smallholders?

No

Challenges

1 What significant economic, social or environmental obstacles have you encountered in the production, procurement, use and/or promotion of CSPO and what efforts did you make to mitigate or resolve them?

it's complicated to obtain Distributors licences (effort: support of our suppliers) requirements of the RSPO sometimes not fully clear

2 In addition to the actions already reported in this ACOP how has your organization supported the vision of RSPO to transform markets in other ways? (e.g. Funding; Engagement with key stakeholders; Business to business education/outreach)

n.a.

3 File -Please attach or add links to any other information from your organisation on your policies and actions on palm oil (EG: sustainability reports, policies, other public information)

- No files were uploaded
-

Particulars

About Your Organisation

1.1 Name of your organization

Haloren Schokoladenfabrik AG

1.2 What are the main activity(ies) of your organisation?

- Oil Palm Growers
 - Palm Oil Processors and/or Traders
 - Consumer Goods Manufacturers
 - Retailers
 - Banks and Investors
 - Social or Development Organisations (Non Governmental Organisations)
 - Environmental or Nature Conservation Organisations (Non Governmental Organisations)
 - Affiliate Members
 - Supply Chain Associate
-

1.3 Membership number

9-0167-12-000-00

1.4 Membership category

Associate

1.5 Membership sector

Supply Chain Associate

Supply Chain Associate

ACOP reporting for Supply Chain Associate members is voluntary but the RSPO is keen to understand more about your activities so you are encouraged to report

Consumer Goods Manufacturers

Operational Profile

1.1 Please state what your main activity(ies) is/are within manufacturing

- Food Goods
- Own-brand-Manufacturer

Operations and Certification Progress

2.1 Please include details of all operations using palm oil, majority owned and/or managed by the member and/or related entities

2.1.1 In which markets where you operate, do you manufacture goods with palm oil and oil palm products?

- Applies Globally

2.1.2 In which markets where you operate, do you calculate how much palm oil and oil palm product there is in the goods you manufacture?

- Applies Globally

2.2 Volumes of palm oil and oil palm products (Tonnes)

2.2.1 Total volume of Crude and Refined Palm Oil used in the year (Tonnes)

102

2.2.2 Total volume of Crude and Refined Palm Kernel Oil used in the year (Tonnes)

54

2.2.3 Total volume of Palm Kernel Expeller used in the year (Tonnes)

--

2.2.4 Total volume of other palm-based Derivatives and Fractions used in the year (Tonnes)

--

2.2.5 Total volume of all palm oil and oil palm products used in the year (Tonnes)

156

2.3 Volume of palm oil and oil palm products used in the year in your own brand products that are RSPO-certified (in tonnes):

Description	Crude and Refined Palm Oil	Crude and Refined Palm Kernel Oil	Palm Kernel Expeller	Other palm-based derivatives and fractions
2.3.1 Book and Claim from Mill / Crusher*	-	-	-	-
2.3.2 Book and Claim from Independent Smallholder*	-	-	-	-
2.3.3 Mass Balance	2.16	-	-	-
2.3.4 Segregated	99.84	54.32	-	-
2.3.5 Identity Preserved	-	-	-	-
2.3.6 Total volume	102.00	54.32	-	-

2.4 Volume of RSPO certified sustainable palm oil and oil palm products sold to other RSPO certified companies ? (in tonnes)

Description	Crude and Refined Palm Oil	Crude and Refined Palm Kernel Oil	Palm Kernel Expeller	Other palm-based derivatives and fractions
2.4.1 Book and Claim from Mill / Crusher	-	-	-	-
2.4.2 Book and Claim from Independent Smallholder	-	-	-	-
2.4.3 Mass Balance	-	-	-	-
2.4.4 Segregated	-	-	-	-
2.4.5 Identity Preserved	-	-	-	-
2.4.6 Total volume	-	-	-	-

2.5 What is the percentage of RSPO Certified Sustainable Palm Oil in the total palm oil used by your company in the following regions:

2.5.1 Africa	--
2.5.2 Australasia	--
2.5.3 China	--
2.5.4 Europe (incl.Russia)	--
2.5.5 India	--
2.5.6 North America	--
2.5.7 South America	--
2.5.8 Indonesia	--
2.5.9 Malaysia	--
2.5.10 Middle East	--
2.5.11 Rest of Asia	--

Time-Bound Plan

3.1 Date of first supply chain certification (planned or achieved)

[This question is not applicable to RSPO Supply Chain Associates]

3.2 Date expected to/or started to use any RSPO certified sustainable palm oil and oil palm products in your own brand products

[This question is not applicable to RSPO Supply Chain Associates]

3.2.1 Referring to 3.2, in which markets where you operate do these commitments cover?

[This question is not applicable to RSPO Supply Chain Associates]

3.3 Date expected to be using 100% RSPO certified sustainable palm oil and oil palm products from any supply chain option in your own brand products

[This question is not applicable to RSPO Supply Chain Associates]

3.4 Date expected to be using 100% RSPO certified sustainable palm oil and oil palm products from physical supply chains (Identity Preserved, Segregated and/or Mass Balance) in your own brand products

[This question is not applicable to RSPO Supply Chain Associates]

3.5 Referring to 3.3 and 3.4, In which markets where you operate do these commitments cover?

[This question is not applicable to RSPO Supply Chain Associates]

3.6 Does your company use RSPO certified sustainable palm oil and oil palm products in goods you manufacture on behalf of other companies?

[This question is not applicable to RSPO Supply Chain Associates]

3.7 Does your company have a Time-Bound Plan to only use RSPO certified palm oil and oil palm products in the goods you manufacture on behalf of other companies?

[This question is not applicable to RSPO Supply Chain Associates]

Trademark Related

4.1 Do you use or plan to use the RSPO Trademark on your own brand of products?

No

Please explain why

not common in germany

Actions for Next Reporting Period

5.1 Outline actions that you will take in the coming year to promote the use of RSPO certified sustainable palm oil and oil palm products along the supply chain

sustainability report

Reasons for Non-Disclosure of Information

6.1 If you have not disclosed any of the above information, please indicate the reasons why

Confidential

- Others:

--

Application of Principles & Criteria for all members sectors

7.1 Related to your sourcing, do you have (a) policy/ies, that are in line with the RSPO P&C such as:

[This question is not applicable to RSPO Supply Chain Associates]

7.2 What best practice guidelines or information has your organization provided in the past year to facilitate the uptake of RSPO certified sustainable palm oil and oil palm products? What languages are these guidelines available in?

[This question is not applicable to RSPO Supply Chain Associates]

7.3 Your answers above indicate that you are not yet using 100% RSPO certified palm oil and oil palm products. Do you have plans to immediately cover the gap using Book & Claim?

[This question is not applicable to RSPO Supply Chain Associates]

GHG Footprint

8.1 Are you currently reporting any GHG footprint?

No

Please explain why

Not planned until now

Support for Smallholders

9.1 Are you currently supporting any independent smallholder groups?

No

Do you have any future plans to support independent smallholders?

No

Challenges

1 What significant economic, social or environmental obstacles have you encountered in the production, procurement, use and/or promotion of CSPO and what efforts did you make to mitigate or resolve them?

sustainability report

2 In addition to the actions already reported in this ACOP how has your organization supported the vision of RSPO to transform markets in other ways? (e.g. Funding; Engagement with key stakeholders; Business to business education/outreach)

sustainability report

3 File -Please attach or add links to any other information from your organisation on your policies and actions on palm oil (EG: sustainability reports, policies, other public information)

- No files were uploaded

Link: https://www.halloren.de/wisl_s-cms/_redaktionell/39/Engagement/254/Nachhaltigkeit.html

Particulars

About Your Organisation

1.1 Name of your organization

Hawkins Watts Limited

1.2 What are the main activity(ies) of your organisation?

- Oil Palm Growers
 - Palm Oil Processors and/or Traders
 - Consumer Goods Manufacturers
 - Retailers
 - Banks and Investors
 - Social or Development Organisations (Non Governmental Organisations)
 - Environmental or Nature Conservation Organisations (Non Governmental Organisations)
 - Affiliate Members
 - Supply Chain Associate
-

1.3 Membership number

9-1764-16-000-00

1.4 Membership category

Associate

1.5 Membership sector

Supply Chain Associate

Supply Chain Associate

ACOP reporting for Supply Chain Associate members is voluntary but the RSPO is keen to understand more about your activities so you are encouraged to report

Palm Oil Processors and Traders**Operational Profile****1.1 Please state your main activity(ies) within the supply chain**

- Refiner of CPO and CPKO
- Post-refinery processor
- Trader with physical possession
- Trader without physical possession
- Kernel Crusher
- Food and non-food ingredients producer
- Power, energy and bio-fuel
- Animal feed producer
- Producer of oleochemicals
- Distributor and wholesaler
- Other

Palm Oil and Certified Sustainable Palm Oil Use**2.1 Please include details of all operations using palm oil majority owned and/or managed by the member and/or related entities****2.1.1 In which markets do you sell goods containing palm oil and oil palm products?**

- New Zealand

2.2 Volumes of palm oil and oil palm products**2.2.1 Total volume of crude and refined Palm Oil handled/traded/processed in the year**

--

2.2.2 Total volume of crude and refined palm kernel oil handled/traded/processed in the year

--

2.2.3 Total volume of Palm Kernel Expeller handled/traded/processed in the year

--

2.2.4 Total volume of other palm-based derivatives and fractions handled/traded/processed in the year

150.00 Tonnes

2.2.5 Total volume of all palm oil and oil palm products handled/traded/processed in the year

150.00 Tonnes

2.3 Volumes of palm oil and oil palm products certified

2.3.1 Volume handled/traded/processed in the year that is RSPO-certified (Tonnes):

Description	Refined/CPO	PKO	PKE	Palm-based derivatives and fractions
2.3.1.1 Book and Claim from Mill / Crusher				
2.3.1.2 Book and Claim from Independent Smallholder				
2.3.1.3 Mass Balance				
2.3.1.4 Segregated				
2.3.1.5 Identity Preserved				
2.3.1.6 Total volume	-	-	-	-

2.3.2 How much RSPO certified products have you sold as certified (tonnes)

Description	Refined/CPO	PKO	PKE	All other palm-based derivatives and fractions
2.3.2.1 Book and Claim	-	-	-	-
2.3.2.2 Mass Balance	-	-	-	-
2.3.2.3 Segregated	-	-	-	-
2.3.2.4 Identity Preserved	-	-	-	-
2.3.2.5 Total volume	-	-	-	-

2.3.3 How much RSPO certified products have you sold under other schemes (tonnes)

--

2.3.4 How much RSPO certified products have you sold as conventional (tonnes)

--

2.4 Total annual crude, refined palm kernel oil and derivatives production (only if applicable)

0 Tonnes

2.5 What is the percentage of Certified Sustainable Palm Oil in the total palm oil sold by your company in the following regions:

2.5.1 Africa

--

2.5.2 Australasia

--

2.5.3 Europe (incl.Russia)

--

2.5.4 North America

--

2.5.5 South America

--

2.5.6 Middle East

--

2.5.7 China

--

2.5.8 India

--

2.5.9 Indonesia

--

2.5.10 Malaysia

--

2.5.11 Asia

--

Time-Bound Plan

3.1 Year of first supply chain certification (planned or achieved)

[This question is not applicable to RSPO Supply Chain Associates]

3.2 Year expected to/or started to handle/trade/process any RSPO-certified palm oil and oil palm products

[This question is not applicable to RSPO Supply Chain Associates]

3.3 Year expected to achieve 100% RSPO certification of all palm product processing facilities*

[This question is not applicable to RSPO Supply Chain Associates]

3.4 Year expected to only handle/trade/process 100% RSPO-certified palm oil and oil palm products

[This question is not applicable to RSPO Supply Chain Associates]

3.5 Which countries that your organization operates in do the above own-brand commitments cover?

[This question is not applicable to RSPO Supply Chain Associates]

3.6 How do you proactively promote RSPO and RSPO certified sustainable palm oil and oil palm products to your customers?

[This question is not applicable to RSPO Supply Chain Associates]

Trademark Use

4.1 Do you use or plan to use the RSPO trademark on your own brand products?

No

If target has not been met, please explain why:

We do not market to the consumer, and at this stage RSPO is driven by manufacturing customer requirements.

Actions for Next Reporting Period

5.1 Outline actions that you will take in the coming year to promote the use of RSPO certified sustainable palm oil and oil palm products along the supply chain

We offer RSPO certified Palm options for the Ingredient we sell. Our RSPO certificate is included in our FAQ company documents

Reasons for Non-Disclosure of Information**6.1 If you have not disclosed any of the above information please indicate the reasons why**

unknown

Application of Principles & Criteria for all members sectors**7.1 Do you have organizational policies that are in line with the RSPO P&C, such as:**

[This question is not applicable to RSPO Supply Chain Associates]

7.2 What best practice guidelines or information has your organization provided in the past year to facilitate the uptake of RSPO certified sustainable palm oil and oil palm products? What languages are these guidelines available in?

[This question is not applicable to RSPO Supply Chain Associates]

7.3. Your answers above indicate that you are not yet using 100% RSPO certified palm oil and oil palm products. Do you have plans to immediately cover the gap using Book & Claim?

No

Please explain why:

--

GHG Footprint**8.1 Are you currently reporting any GHG footprint?**

No

Please state if you have any future plans to do so?

No

Support for Smallholders**9.1 Are you currently supporting any independent smallholder groups?**

No

Do you have any future plans to support independent smallholders?

No

Challenges

1 What significant economic, social or environmental obstacles have you encountered in the production, procurement, use and/or promotion of CSPO and what efforts did you make to mitigate or resolve them?

Our customers - Food Manufacturers not prepared to pay the very small premium for RSPO certified products, despite the additional supply chain logistics required to provide this.

2 In addition to the actions already reported in this ACOP how has your organization supported the vision of RSPO to transform markets in other ways? (e.g. Funding; Engagement with key stakeholders; Business to business education/outreach)

NA

3 File -Please attach or add links to any other information from your organisation on your policies and actions on palm oil (EG: sustainability reports, policies, other public information)

- No files were uploaded
-

Particulars

About Your Organisation

1.1 Name of your organization

HAYDEN VALLEY FOODS, INC.

1.2 What are the main activity(ies) of your organisation?

- Oil Palm Growers
 - Palm Oil Processors and/or Traders
 - Consumer Goods Manufacturers
 - Retailers
 - Banks and Investors
 - Social or Development Organisations (Non Governmental Organisations)
 - Environmental or Nature Conservation Organisations (Non Governmental Organisations)
 - Affiliate Members
 - Supply Chain Associate
-

1.3 Membership number

9-2013-17-000-00

1.4 Membership category

Associate

1.5 Membership sector

Supply Chain Associate

Supply Chain Associate

ACOP reporting for Supply Chain Associate members is voluntary but the RSPO is keen to understand more about your activities so you are encouraged to report

Consumer Goods Manufacturers

Operational Profile

1.1 Please state what your main activity(ies) is/are within manufacturing

- End-product manufacturer
- Food Goods
- Own-brand-Manufacturer
- Manufacturing on behalf of other third party brands
- Biofuels

Operations and Certification Progress

2.1 Please include details of all operations using palm oil, majority owned and/or managed by the member and/or related entities

2.1.1 In which markets where you operate, do you manufacture goods with palm oil and oil palm products?

- United States

2.1.2 In which markets where you operate, do you calculate how much palm oil and oil palm product there is in the goods you manufacture?

- United States

2.2 Volumes of palm oil and oil palm products (Tonnes)

2.2.1 Total volume of Crude and Refined Palm Oil used in the year (Tonnes)

161

2.2.2 Total volume of Crude and Refined Palm Kernel Oil used in the year (Tonnes)

161

2.2.3 Total volume of Palm Kernel Expeller used in the year (Tonnes)

--

2.2.4 Total volume of other palm-based Derivatives and Fractions used in the year (Tonnes)

--

2.2.5 Total volume of all palm oil and oil palm products used in the year (Tonnes)

322

2.3 Volume of palm oil and oil palm products used in the year in your own brand products that are RSPO-certified (in tonnes):

Description	Crude and Refined Palm Oil	Crude and Refined Palm Kernel Oil	Palm Kernel Expeller	Other palm-based derivatives and fractions
2.3.1 Book and Claim from Mill / Crusher*	-	-	-	-
2.3.2 Book and Claim from Independent Smallholder*	-	-	-	-
2.3.3 Mass Balance	-	-	-	-
2.3.4 Segregated	-	-	-	-
2.3.5 Identity Preserved	-	-	-	-
2.3.6 Total volume	-	-	-	-

2.4 Volume of RSPO certified sustainable palm oil and oil palm products sold to other RSPO certified companies (in tonnes)

Description	Crude and Refined Palm Oil	Crude and Refined Palm Kernel Oil	Palm Kernel Expeller	Other palm-based derivatives and fractions
2.4.1 Book and Claim from Mill / Crusher	-	-	-	-
2.4.2 Book and Claim from Independent Smallholder	-	-	-	-
2.4.3 Mass Balance	-	-	-	-
2.4.4 Segregated	-	-	-	-
2.4.5 Identity Preserved	-	-	-	-
2.4.6 Total volume	-	-	-	-

2.5 What is the percentage of RSPO Certified Sustainable Palm Oil in the total palm oil used by your company in the following regions:

2.5.1 Africa	--
2.5.2 Australasia	--
2.5.3 China	--
2.5.4 Europe (incl.Russia)	--
2.5.5 India	--
2.5.6 North America	100%
2.5.7 South America	--
2.5.8 Indonesia	--
2.5.9 Malaysia	--
2.5.10 Middle East	--
2.5.11 Rest of Asia	--

Time-Bound Plan

3.1 Date of first supply chain certification (planned or achieved)

[This question is not applicable to RSPO Supply Chain Associates]

3.2 Date expected to/or started to use any RSPO certified sustainable palm oil and oil palm products in your own brand products

[This question is not applicable to RSPO Supply Chain Associates]

3.2.1 Referring to 3.2, in which markets where you operate do these commitments cover?

[This question is not applicable to RSPO Supply Chain Associates]

3.3 Date expected to be using 100% RSPO certified sustainable palm oil and oil palm products from any supply chain option in your own brand products

[This question is not applicable to RSPO Supply Chain Associates]

3.4 Date expected to be using 100% RSPO certified sustainable palm oil and oil palm products from physical supply chains (Identity Preserved, Segregated and/or Mass Balance) in your own brand products

[This question is not applicable to RSPO Supply Chain Associates]

3.5 Referring to 3.3 and 3.4, In which markets where you operate do these commitments cover?

[This question is not applicable to RSPO Supply Chain Associates]

3.6 Does your company use RSPO certified sustainable palm oil and oil palm products in goods you manufacture on behalf of other companies?

[This question is not applicable to RSPO Supply Chain Associates]

3.7 Does your company have a Time-Bound Plan to only use RSPO certified palm oil and oil palm products in the goods you manufacture on behalf of other companies?

[This question is not applicable to RSPO Supply Chain Associates]

Trademark Related

4.1 Do you use or plan to use the RSPO Trademark on your own brand of products?

No

Please explain why

Not in 2017, transitioning in 2018

Actions for Next Reporting Period

5.1 Outline actions that you will take in the coming year to promote the use of RSPO certified sustainable palm oil and oil palm products along the supply chain

Transitioning for several private label customers.

Reasons for Non-Disclosure of Information

6.1 If you have not disclosed any of the above information, please indicate the reasons why

Data Unknown

- Others:

--

Application of Principles & Criteria for all members sectors

7.1 Related to your sourcing, do you have (a) policy/ies, that are in line with the RSPO P&C such as:

[This question is not applicable to RSPO Supply Chain Associates]

7.2 What best practice guidelines or information has your organization provided in the past year to facilitate the uptake of RSPO certified sustainable palm oil and oil palm products? What languages are these guidelines available in?

[This question is not applicable to RSPO Supply Chain Associates]

7.3 Your answers above indicate that you are not yet using 100% RSPO certified palm oil and oil palm products. Do you have plans to immediately cover the gap using Book & Claim?

[This question is not applicable to RSPO Supply Chain Associates]

GHG Footprint

8.1 Are you currently reporting any GHG footprint?

No

Please explain why

Not currently

Support for Smallholders

9.1 Are you currently supporting any independent smallholder groups?

No

Do you have any future plans to support independent smallholders?

No

Challenges

1 What significant economic, social or environmental obstacles have you encountered in the production, procurement, use and/or promotion of CSPO and what efforts did you make to mitigate or resolve them?

While a couple private label customers are expecting certified RSPO products, its not expected at the end user level for other private label opportunities.

2 In addition to the actions already reported in this ACOP how has your organization supported the vision of RSPO to transform markets in other ways? (e.g. Funding; Engagement with key stakeholders; Business to business education/outreach)

Yes by supporting private label customers wanting to make the transition to RSPO products.

3 File -Please attach or add links to any other information from your organisation on your policies and actions on palm oil (EG: sustainability reports, policies, other public information)

- No files were uploaded
-

Particulars

About Your Organisation

1.1 Name of your organization

Healy Chemicals UK Limited

1.2 What are the main activity(ies) of your organisation?

- Oil Palm Growers
 - Palm Oil Processors and/or Traders
 - Consumer Goods Manufacturers
 - Retailers
 - Banks and Investors
 - Social or Development Organisations (Non Governmental Organisations)
 - Environmental or Nature Conservation Organisations (Non Governmental Organisations)
 - Affiliate Members
 - Supply Chain Associate
-

1.3 Membership number

9-1711-16-000-00

1.4 Membership category

Associate

1.5 Membership sector

Supply Chain Associate

Supply Chain Associate

ACOP reporting for Supply Chain Associate members is voluntary but the RSPO is keen to understand more about your activities so you are encouraged to report

Palm Oil Processors and Traders

Operational Profile

1.1 Please state your main activity(ies) within the supply chain

- Refiner of CPO and CPKO
- Post-refinery processor
- Trader with physical possession
- Trader without physical possession
- Kernel Crusher
- Food and non-food ingredients producer
- Power, energy and bio-fuel
- Animal feed producer
- Producer of oleochemicals
- Distributor and wholesaler
- Other

Palm Oil and Certified Sustainable Palm Oil Use

2.1 Please include details of all operations using palm oil majority owned and/or managed by the member and/or related entities

2.1.1 In which markets do you sell goods containing palm oil and oil palm products?

- United Kingdom

2.2 Volumes of palm oil and oil palm products

2.2.1 Total volume of crude and refined Palm Oil handled/traded/processed in the year

--

2.2.2 Total volume of crude and refined palm kernel oil handled/traded/processed in the year

--

2.2.3 Total volume of Palm Kernel Expeller handled/traded/processed in the year

--

2.2.4 Total volume of other palm-based derivatives and fractions handled/traded/processed in the year

1.80 Tonnes

2.2.5 Total volume of all palm oil and oil palm products handled/traded/processed in the year

1.80 Tonnes

2.3 Volumes of palm oil and oil palm products certified

2.3.1 Volume handled/traded/processed in the year that is RSPO-certified (Tonnes):

Description	Refined/CPO	PKO	PKE	Palm-based derivatives and fractions
2.3.1.1 Book and Claim from Mill / Crusher				
2.3.1.2 Book and Claim from Independent Smallholder				
2.3.1.3 Mass Balance				1.80
2.3.1.4 Segregated				
2.3.1.5 Identity Preserved				
2.3.1.6 Total volume	-	-	-	1.80

2.3.2 How much RSPO certified products have you sold as certified (tonnes)

Description	Refined/CPO	PKO	PKE	All other palm-based derivatives and fractions
2.3.2.1 Book and Claim	-	-	-	-
2.3.2.2 Mass Balance	-	-	-	-
2.3.2.3 Segregated	-	-	-	-
2.3.2.4 Identity Preserved	-	-	-	-
2.3.2.5 Total volume	-	-	-	-

2.3.3 How much RSPO certified products have you sold under other schemes (tonnes)

--

2.3.4 How much RSPO certified products have you sold as conventional (tonnes)

--

2.4 Total annual crude, refined palm kernel oil and derivatives production (only if applicable)

0 Tonnes

2.5 What is the percentage of Certified Sustainable Palm Oil in the total palm oil sold by your company in the following regions:

2.5.1 Africa

--

2.5.2 Australasia

--

2.5.3 Europe (incl.Russia)

--

2.5.4 North America

--

2.5.5 South America

--

2.5.6 Middle East

--

2.5.7 China

--

2.5.8 India

--

2.5.9 Indonesia

50%

2.5.10 Malaysia

50%

2.5.11 Asia

--

Time-Bound Plan

3.1 Year of first supply chain certification (planned or achieved)

[This question is not applicable to RSPO Supply Chain Associates]

3.2 Year expected to/or started to handle/trade/process any RSPO-certified palm oil and oil palm products

[This question is not applicable to RSPO Supply Chain Associates]

3.3 Year expected to achieve 100% RSPO certification of all palm product processing facilities*

[This question is not applicable to RSPO Supply Chain Associates]

3.4 Year expected to only handle/trade/process 100% RSPO-certified palm oil and oil palm products

[This question is not applicable to RSPO Supply Chain Associates]

3.5 Which countries that your organization operates in do the above own-brand commitments cover?

[This question is not applicable to RSPO Supply Chain Associates]

3.6 How do you proactively promote RSPO and RSPO certified sustainable palm oil and oil palm products to your customers?

[This question is not applicable to RSPO Supply Chain Associates]

Trademark Use

4.1 Do you use or plan to use the RSPO trademark on your own brand products?

No

If target has not been met, please explain why:

We don't supply own-brand products as we are a trader

Actions for Next Reporting Period

5.1 Outline actions that you will take in the coming year to promote the use of RSPO certified sustainable palm oil and oil palm products along the supply chain

None

Reasons for Non-Disclosure of Information

6.1 If you have not disclosed any of the above information please indicate the reasons why

Application of Principles & Criteria for all members sectors

7.1 Do you have organizational policies that are in line with the RSPO P&C, such as:

[This question is not applicable to RSPO Supply Chain Associates]

7.2 What best practice guidelines or information has your organization provided in the past year to facilitate the uptake of RSPO certified sustainable palm oil and oil palm products? What languages are these guidelines available in?

[This question is not applicable to RSPO Supply Chain Associates]

GHG Footprint

8.1 Are you currently reporting any GHG footprint?

No

Please state if you have any future plans to do so?

No

Support for Smallholders

9.1 Are you currently supporting any independent smallholder groups?

No

Do you have any future plans to support independent smallholders?

No

Challenges

1 What significant economic, social or environmental obstacles have you encountered in the production, procurement, use and/or promotion of CSPO and what efforts did you make to mitigate or resolve them?

None - The volume we purchase is very small, and we work with one manufacturer who supplies palm-based products.

2 In addition to the actions already reported in this ACOP how has your organization supported the vision of RSPO to transform markets in other ways? (e.g. Funding; Engagement with key stakeholders; Business to business education/outreach)

None

3 File -Please attach or add links to any other information from your organisation on your policies and actions on palm oil (EG: sustainability reports, policies, other public information)

- No files were uploaded
-

Particulars

About Your Organisation

1.1 Name of your organization

Henan Zhengtong Food Technology Co., Ltd

1.2 What are the main activity(ies) of your organisation?

- Oil Palm Growers
 - Palm Oil Processors and/or Traders
 - Consumer Goods Manufacturers
 - Retailers
 - Banks and Investors
 - Social or Development Organisations (Non Governmental Organisations)
 - Environmental or Nature Conservation Organisations (Non Governmental Organisations)
 - Affiliate Members
 - Supply Chain Associate
-

1.3 Membership number

9-1604-16-000-00

1.4 Membership category

Associate

1.5 Membership sector

Supply Chain Associate

Supply Chain Associate

ACOP reporting for Supply Chain Associate members is voluntary but the RSPO is keen to understand more about your activities so you are encouraged to report

Consumer Goods Manufacturers

Operational Profile

1.1 Please state what your main activity(ies) is/are within manufacturing

- End-product manufacturer
- Own-brand-Manufacturer

Operations and Certification Progress

2.1 Please include details of all operations using palm oil, majority owned and/or managed by the member and/or related entities

2.1.1 In which markets where you operate, do you manufacture goods with palm oil and oil palm products?

- China

2.1.2 In which markets where you operate, do you calculate how much palm oil and oil palm product there is in the goods you manufacture?

- China

2.2 Volumes of palm oil and oil palm products (Tonnes)

2.2.1 Total volume of Crude and Refined Palm Oil used in the year (Tonnes)

540

2.2.2 Total volume of Crude and Refined Palm Kernel Oil used in the year (Tonnes)

--

2.2.3 Total volume of Palm Kernel Expeller used in the year (Tonnes)

--

2.2.4 Total volume of other palm-based Derivatives and Fractions used in the year (Tonnes)

--

2.2.5 Total volume of all palm oil and oil palm products used in the year (Tonnes)

540

2.3 Volume of palm oil and oil palm products used in the year in your own brand products that are RSPO-certified (in tonnes):

Description	Crude and Refined Palm Oil	Crude and Refined Palm Kernel Oil	Palm Kernel Expeller	Other palm-based derivatives and fractions
2.3.1 Book and Claim from Mill / Crusher*	-	-	-	-
2.3.2 Book and Claim from Independent Smallholder*	-	-	-	-
2.3.3 Mass Balance	6.00	-	-	-
2.3.4 Segregated	-	-	-	-
2.3.5 Identity Preserved	-	-	-	-
2.3.6 Total volume	6.00	-	-	-

2.4 Volume of RSPO certified sustainable palm oil and oil palm products sold to other RSPO certified companies ? (in tonnes)

Description	Crude and Refined Palm Oil	Crude and Refined Palm Kernel Oil	Palm Kernel Expeller	Other palm-based derivatives and fractions
2.4.1 Book and Claim from Mill / Crusher	-	-	-	-
2.4.2 Book and Claim from Independent Smallholder	-	-	-	-
2.4.3 Mass Balance	-	-	-	-
2.4.4 Segregated	-	-	-	-
2.4.5 Identity Preserved	-	-	-	-
2.4.6 Total volume	-	-	-	-

2.5 What is the percentage of RSPO Certified Sustainable Palm Oil in the total palm oil used by your company in the following regions:

2.5.1 Africa	--
2.5.2 Australasia	--
2.5.3 China	100%
2.5.4 Europe (incl.Russia)	--
2.5.5 India	--
2.5.6 North America	--
2.5.7 South America	--
2.5.8 Indonesia	--
2.5.9 Malaysia	--
2.5.10 Middle East	--
2.5.11 Rest of Asia	--

Time-Bound Plan**3.1 Date of first supply chain certification (planned or achieved)**

[This question is not applicable to RSPO Supply Chain Associates]

3.2 Date expected to/or started to use any RSPO certified sustainable palm oil and oil palm products in your own brand products

[This question is not applicable to RSPO Supply Chain Associates]

3.2.1 Referring to 3.2, in which markets where you operate do these commitments cover?

[This question is not applicable to RSPO Supply Chain Associates]

3.3 Date expected to be using 100% RSPO certified sustainable palm oil and oil palm products from any supply chain option in your own brand products

[This question is not applicable to RSPO Supply Chain Associates]

3.4 Date expected to be using 100% RSPO certified sustainable palm oil and oil palm products from physical supply chains (Identity Preserved, Segregated and/or Mass Balance) in your own brand products

[This question is not applicable to RSPO Supply Chain Associates]

3.5 Referring to 3.3 and 3.4, In which markets where you operate do these commitments cover?

[This question is not applicable to RSPO Supply Chain Associates]

3.6 Does your company use RSPO certified sustainable palm oil and oil palm products in goods you manufacture on behalf of other companies?

[This question is not applicable to RSPO Supply Chain Associates]

3.7 Does your company have a Time-Bound Plan to only use RSPO certified palm oil and oil palm products in the goods you manufacture on behalf of other companies?

[This question is not applicable to RSPO Supply Chain Associates]

Trademark Related

4.1 Do you use or plan to use the RSPO Trademark on your own brand of products?

No

Please explain why

--

Actions for Next Reporting Period

5.1 Outline actions that you will take in the coming year to promote the use of RSPO certified sustainable palm oil and oil palm products along the supply chain

Strengthen the control of raw material purchasing and production process, and record the product sales to the product traceability.

Reasons for Non-Disclosure of Information

6.1 If you have not disclosed any of the above information, please indicate the reasons why

Confidential

- Others:

--

Application of Principles & Criteria for all members sectors

7.1 Related to your sourcing, do you have (a) policy/ies, that are in line with the RSPO P&C such as:

[This question is not applicable to RSPO Supply Chain Associates]

7.2 What best practice guidelines or information has your organization provided in the past year to facilitate the uptake of RSPO certified sustainable palm oil and oil palm products? What languages are these guidelines available in?

[This question is not applicable to RSPO Supply Chain Associates]

7.3 Your answers above indicate that you are not yet using 100% RSPO certified palm oil and oil palm products. Do you have plans to immediately cover the gap using Book & Claim?

[This question is not applicable to RSPO Supply Chain Associates]

GHG Footprint

8.1 Are you currently reporting any GHG footprint?

No

Please explain why

--

Support for Smallholders

9.1 Are you currently supporting any independent smallholder groups?

No

Do you have any future plans to support independent smallholders?

No

Challenges

1 What significant economic, social or environmental obstacles have you encountered in the production, procurement, use and/or promotion of CSPO and what efforts did you make to mitigate or resolve them?

not applicable

2 In addition to the actions already reported in this ACOP how has your organization supported the vision of RSPO to transform markets in other ways? (e.g. Funding; Engagement with key stakeholders; Business to business education/outreach)

Business to business education

3 File -Please attach or add links to any other information from your organisation on your policies and actions on palm oil (EG: sustainability reports, policies, other public information)

- No files were uploaded
-

Particulars

About Your Organisation

1.1 Name of your organization

Hill Country Bakery, LLC

1.2 What are the main activity(ies) of your organisation?

- Oil Palm Growers
 - Palm Oil Processors and/or Traders
 - Consumer Goods Manufacturers
 - Retailers
 - Banks and Investors
 - Social or Development Organisations (Non Governmental Organisations)
 - Environmental or Nature Conservation Organisations (Non Governmental Organisations)
 - Affiliate Members
 - Supply Chain Associate
-

1.3 Membership number

9-0865-14-000-00

1.4 Membership category

Associate

1.5 Membership sector

Supply Chain Associate

Supply Chain Associate

ACOP reporting for Supply Chain Associate members is voluntary but the RSPO is keen to understand more about your activities so you are encouraged to report

Consumer Goods Manufacturers

Operational Profile

1.1 Please state what your main activity(ies) is/are within manufacturing

- End-product manufacturer
- Own-brand-Manufacturer
- Manufacturing on behalf of other third party brands

Operations and Certification Progress

2.1 Please include details of all operations using palm oil, majority owned and/or managed by the member and/or related entities

2.1.1 In which markets where you operate, do you manufacture goods with palm oil and oil palm products?

- United States

2.1.2 In which markets where you operate, do you calculate how much palm oil and oil palm product there is in the goods you manufacture?

- United States

2.2 Volumes of palm oil and oil palm products (Tonnes)

2.2.1 Total volume of Crude and Refined Palm Oil used in the year (Tonnes)

248

2.2.2 Total volume of Crude and Refined Palm Kernel Oil used in the year (Tonnes)

--

2.2.3 Total volume of Palm Kernel Expeller used in the year (Tonnes)

--

2.2.4 Total volume of other palm-based Derivatives and Fractions used in the year (Tonnes)

--

2.2.5 Total volume of all palm oil and oil palm products used in the year (Tonnes)

248

2.3 Volume of palm oil and oil palm products used in the year in your own brand products that are RSPO-certified (in tonnes):

Description	Crude and Refined Palm Oil	Crude and Refined Palm Kernel Oil	Palm Kernel Expeller	Other palm-based derivatives and fractions
2.3.1 Book and Claim from Mill / Crusher*	-	-	-	-
2.3.2 Book and Claim from Independent Smallholder*	-	-	-	-
2.3.3 Mass Balance	248.00	-	-	-
2.3.4 Segregated	-	-	-	-
2.3.5 Identity Preserved	-	-	-	-
2.3.6 Total volume	248.00	-	-	-

2.4 Volume of RSPO certified sustainable palm oil and oil palm products sold to other RSPO certified companies ? (in tonnes)

Description	Crude and Refined Palm Oil	Crude and Refined Palm Kernel Oil	Palm Kernel Expeller	Other palm-based derivatives and fractions
2.4.1 Book and Claim from Mill / Crusher	-	-	-	-
2.4.2 Book and Claim from Independent Smallholder	-	-	-	-
2.4.3 Mass Balance	-	-	-	-
2.4.4 Segregated	-	-	-	-
2.4.5 Identity Preserved	-	-	-	-
2.4.6 Total volume	-	-	-	-

2.5 What is the percentage of RSPO Certified Sustainable Palm Oil in the total palm oil used by your company in the following regions:

2.5.1 Africa	--
2.5.2 Australasia	--
2.5.3 China	--
2.5.4 Europe (incl.Russia)	--
2.5.5 India	--
2.5.6 North America	100%
2.5.7 South America	--
2.5.8 Indonesia	--
2.5.9 Malaysia	--
2.5.10 Middle East	--
2.5.11 Rest of Asia	--

Time-Bound Plan

3.1 Date of first supply chain certification (planned or achieved)

[This question is not applicable to RSPO Supply Chain Associates]

3.2 Date expected to/or started to use any RSPO certified sustainable palm oil and oil palm products in your own brand products

[This question is not applicable to RSPO Supply Chain Associates]

3.2.1 Referring to 3.2, in which markets where you operate do these commitments cover?

[This question is not applicable to RSPO Supply Chain Associates]

3.3 Date expected to be using 100% RSPO certified sustainable palm oil and oil palm products from any supply chain option in your own brand products

[This question is not applicable to RSPO Supply Chain Associates]

3.4 Date expected to be using 100% RSPO certified sustainable palm oil and oil palm products from physical supply chains (Identity Preserved, Segregated and/or Mass Balance) in your own brand products

[This question is not applicable to RSPO Supply Chain Associates]

3.5 Referring to 3.3 and 3.4, In which markets where you operate do these commitments cover?

[This question is not applicable to RSPO Supply Chain Associates]

3.6 Does your company use RSPO certified sustainable palm oil and oil palm products in goods you manufacture on behalf of other companies?

[This question is not applicable to RSPO Supply Chain Associates]

3.7 Does your company have a Time-Bound Plan to only use RSPO certified palm oil and oil palm products in the goods you manufacture on behalf of other companies?

[This question is not applicable to RSPO Supply Chain Associates]

Trademark Related

4.1 Do you use or plan to use the RSPO Trademark on your own brand of products?

No

Please explain why

--

Actions for Next Reporting Period

5.1 Outline actions that you will take in the coming year to promote the use of RSPO certified sustainable palm oil and oil palm products along the supply chain

We will source and purchase pal oil from suppliers who are members of RSPO. Currently Ventura is our supplier of Palm Oils

Reasons for Non-Disclosure of Information

6.1 If you have not disclosed any of the above information, please indicate the reasons why

--

- Others:

--

Application of Principles & Criteria for all members sectors

7.1 Related to your sourcing, do you have (a) policy/ies, that are in line with the RSPO P&C such as:

[This question is not applicable to RSPO Supply Chain Associates]

7.2 What best practice guidelines or information has your organization provided in the past year to facilitate the uptake of RSPO certified sustainable palm oil and oil palm products? What languages are these guidelines available in?

[This question is not applicable to RSPO Supply Chain Associates]

7.3 Your answers above indicate that you are not yet using 100% RSPO certified palm oil and oil palm products. Do you have plans to immediately cover the gap using Book & Claim?

[This question is not applicable to RSPO Supply Chain Associates]

GHG Footprint

8.1 Are you currently reporting any GHG footprint?

No

Please explain why

--

Support for Smallholders

9.1 Are you currently supporting any independent smallholder groups?

No

Do you have any future plans to support independent smallholders?

No

Challenges

1 What significant economic, social or environmental obstacles have you encountered in the production, procurement, use and/or promotion of CSPO and what efforts did you make to mitigate or resolve them?

2 In addition to the actions already reported in this ACOP how has your organization supported the vision of RSPO to transform markets in other ways? (e.g. Funding; Engagement with key stakeholders; Business to business education/outreach)

3 File -Please attach or add links to any other information from your organisation on your policies and actions on palm oil (EG: sustainability reports, policies, other public information)

- No files were uploaded
-

Particulars

About Your Organisation

1.1 Name of your organization

Hofer-Kerzen Vertrieb Ges.m.b.H.

1.2 What are the main activity(ies) of your organisation?

- Oil Palm Growers
 - Palm Oil Processors and/or Traders
 - Consumer Goods Manufacturers
 - Retailers
 - Banks and Investors
 - Social or Development Organisations (Non Governmental Organisations)
 - Environmental or Nature Conservation Organisations (Non Governmental Organisations)
 - Affiliate Members
 - Supply Chain Associate
-

1.3 Membership number

9-2129-17-000-00

1.4 Membership category

Associate

1.5 Membership sector

Supply Chain Associate

Supply Chain Associate

ACOP reporting for Supply Chain Associate members is voluntary but the RSPO is keen to understand more about your activities so you are encouraged to report

Retailers**Operational Profile**

1.1 Please state your main activities within the palm oil supply chain. Tick all that apply:

- Wholesaler
- Retail
- Food service providers
- Own-brand
- Third party brands
- Biofuels
- Other

Operations and Certification Progress

2.1 In which markets where you operate do you sell goods containing palm oil and oil palm products?

[This question is not applicable to RSPO Supply Chain Associates]

2.5 Total volume of all palm oil and oil palm products in the goods sold in the year:

2.2.1 Total volume of Refined /Crude Palm Oil in the goods sold in the year

221.17 Tonnes

2.2.2 Total volume of Crude and Refined Palm Kernel Oil in the goods sold in the year

0.00 Tonnes

2.2.3 Total volume of Palm Kernel Expeller sold in the year

0.00 Tonnes

2.2.4 Total volume of other Palm-based Derivatives and Fractions used in the year

0.00 Tonnes

2.2.5 Total volume of all palm oil and oil palm products in the goods sold in the year

221.17 Tonnes

2.3 Volume of palm oil and oil palm products used in the year, in your own brand of products, that are RSPO-certified

No	Description	Crude and Refined Palm Oil (Tonnes)	Crude and Refined Palm Kernel Oil (Tonnes)	Palm Kernel Expeller (Tonnes)	Other palm-based derivatives and fractions (Tonnes)
2.3.1	Book and Claim from Mill / Crusher				
2.3.2	Book and Claim from Independent Smallholder				
2.3.3	Mass Balance	221.17			
2.3.4	Segregated				
2.3.5	Identity Preserved				
2.3.6	Total volume	221.17			

2.4 Volume of RSPO certified sustainable palm oil and oil palm products purchased from other RSPO certified companies (tonnes)

No	Description	Crude and Refined Palm Oil (Tonnes)	Crude and Refined Palm Kernel Oil (Tonnes)	Palm Kernel Expeller (Tonnes)	Other palm-based derivatives and fractions (Tonnes)
2.4.1	Book and Claim from Mill / Crusher				
2.4.2	Book and Claim from Independent Smallholder				
2.4.3	Mass Balance	221.17			
2.4.4	Segregated				
2.4.5	Identity Preserved				
2.4.6	Total volume	221.17			

2.5 What is the percentage of RSPO certified sustainable palm oil and oil palm products in the total volume handled by your company in the following regions:

- 2.5.1 Africa --%
- 2.5.2 Australasia --%
- 2.5.3 Europe (incl. Russia) 100%
- 2.5.4 North America --%
- 2.5.5 South America --%
- 2.5.6 Middle East --%
- 2.5.7 China --%
- 2.5.8 India --%
- 2.5.9 Indonesia --%
- 2.5.10 Malaysia --%
- 2.5.11 Rest of Asia --%

Time-Bound Plan

3.1 Year expected to start (or year started) using RSPO certified sustainable palm oil and oil palm products, in your own brand of products

[This question is not applicable to RSPO Supply Chain Associates]

3.1.1 Referring to 3.1, in which markets you operate do these commitments cover?

[This question is not applicable to RSPO Supply Chain Associates]

3.2 Year expected to be (or already) using 100% RSPO certified sustainable palm oil and oil palm products from any supply chain option in your own brand products

[This question is not applicable to RSPO Supply Chain Associates]

3.3 Year expected to be using 100% RSPO certified sustainable palm oil and oil palm products from physical supply chains (Identity Preserved, Segregated and/or Mass Balance) in your own brand products

[This question is not applicable to RSPO Supply Chain Associates]

3.4 Referring to 3.2 and 3.3, in which markets where you operate, do these commitments cover?

[This question is not applicable to RSPO Supply Chain Associates]

3.5 Does your company have a Time-Bound Plan to require the use of RSPO certified palm oil and oil palm products in the products you sell on behalf of other companies brands?

[This question is not applicable to RSPO Supply Chain Associates]

Trademark Related

4.1 Do you use or plan to use the RSPO Trademark on your own brand products?

No

4.2 Please explain why

because for our customer not necessary

Actions for Next Reporting Period

5.1 Outline actions that you will take in the coming year to promote the use of RSPO certified sustainable palm oil and oil palm products along the supply chain

Reasons for Non-Disclosure of Information

6.1 If you have not disclosed any of the above information, please indicate the reasons why

Application of Principles & Criteria for all members sectors

7.1 Do you have organizational policies that are in line with the RSPO P&C, such as:

[This question is not applicable to RSPO Supply Chain Associates]

7.2 What best practice guidelines or information has your organisation provided in the past year, to facilitate the uptake of RSPO certified sustainable palm oil and oil palm products? What languages are these guidelines available in?

Comment:

[This question is not applicable to RSPO Supply Chain Associates]

GHG Footprint

8.1 Are you currently reporting any GHG footprint?

No

Please state if you have any future plans to do so?

Support Smallholders

9.1 Are you currently supporting any independent smallholder groups?

No

Do you have any future plans to support independent smallholders?

No

Challenges

1 What significant economic, social or environmental obstacles have you encountered in the production, procurement, use and/or promotion of CSPO and what efforts did you make to mitigate or resolve them?

2 In addition to the actions already reported in this ACOP how has your organization supported the vision of RSPO to transform markets in other ways? (e.g. Funding; Engagement with key stakeholders; Business to business education/outreach)

3 File -Please attach or add links to any other information from your organisation on your policies and actions on palm oil (EG: sustainability reports, policies, other public information)

- No files were uploaded
-

Particulars

About Your Organisation

1.1 Name of your organization

Huober Brezel GmbH + Co Erste Württembergische Brezelfabrik

1.2 What are the main activity(ies) of your organisation?

- Oil Palm Growers
 - Palm Oil Processors and/or Traders
 - Consumer Goods Manufacturers
 - Retailers
 - Banks and Investors
 - Social or Development Organisations (Non Governmental Organisations)
 - Environmental or Nature Conservation Organisations (Non Governmental Organisations)
 - Affiliate Members
 - Supply Chain Associate
-

1.3 Membership number

9-0901-14-000-00

1.4 Membership category

Associate

1.5 Membership sector

Supply Chain Associate

Supply Chain Associate

ACOP reporting for Supply Chain Associate members is voluntary but the RSPO is keen to understand more about your activities so you are encouraged to report

Consumer Goods Manufacturers

Operational Profile

1.1 Please state what your main activity(ies) is/are within manufacturing

- End-product manufacturer

Operations and Certification Progress

2.1 Please include details of all operations using palm oil, majority owned and/or managed by the member and/or related entities

2.1.1 In which markets where you operate, do you manufacture goods with palm oil and oil palm products?

- Germany

2.1.2 In which markets where you operate, do you calculate how much palm oil and oil palm product there is in the goods you manufacture?

- Germany

2.2 Volumes of palm oil and oil palm products (Tonnes)

2.2.1 Total volume of Crude and Refined Palm Oil used in the year (Tonnes)

185

2.2.2 Total volume of Crude and Refined Palm Kernel Oil used in the year (Tonnes)

--

2.2.3 Total volume of Palm Kernel Expeller used in the year (Tonnes)

--

2.2.4 Total volume of other palm-based Derivatives and Fractions used in the year (Tonnes)

--

2.2.5 Total volume of all palm oil and oil palm products used in the year (Tonnes)

185

2.3 Volume of palm oil and oil palm products used in the year in your own brand products that are RSPO-certified (in tonnes):

Description	Crude and Refined Palm Oil	Crude and Refined Palm Kernel Oil	Palm Kernel Expeller	Other palm-based derivatives and fractions
2.3.1 Book and Claim from Mill / Crusher*	-	-	-	-
2.3.2 Book and Claim from Independent Smallholder*	-	-	-	-
2.3.3 Mass Balance	-	-	-	-
2.3.4 Segregated	-	-	-	-
2.3.5 Identity Preserved	93.00	-	-	-
2.3.6 Total volume	93.00	-	-	-

2.4 Volume of RSPO certified sustainable palm oil and oil palm products sold to other RSPO certified companies ? (in tonnes)

Description	Crude and Refined Palm Oil	Crude and Refined Palm Kernel Oil	Palm Kernel Expeller	Other palm-based derivatives and fractions
2.4.1 Book and Claim from Mill / Crusher	-	-	-	-
2.4.2 Book and Claim from Independent Smallholder	-	-	-	-
2.4.3 Mass Balance	-	-	-	-
2.4.4 Segregated	-	-	-	-
2.4.5 Identity Preserved	-	-	-	-
2.4.6 Total volume	-	-	-	-

2.5 What is the percentage of RSPO Certified Sustainable Palm Oil in the total palm oil used by your company in the following regions:

2.5.1 Africa	--
2.5.2 Australasia	--
2.5.3 China	--
2.5.4 Europe (incl.Russia)	98%
2.5.5 India	--
2.5.6 North America	--
2.5.7 South America	--
2.5.8 Indonesia	--
2.5.9 Malaysia	--
2.5.10 Middle East	--
2.5.11 Rest of Asia	2%

Time-Bound Plan

3.1 Date of first supply chain certification (planned or achieved)

[This question is not applicable to RSPO Supply Chain Associates]

3.2 Date expected to/or started to use any RSPO certified sustainable palm oil and oil palm products in your own brand products

[This question is not applicable to RSPO Supply Chain Associates]

3.2.1 Referring to 3.2, in which markets where you operate do these commitments cover?

[This question is not applicable to RSPO Supply Chain Associates]

3.3 Date expected to be using 100% RSPO certified sustainable palm oil and oil palm products from any supply chain option in your own brand products

[This question is not applicable to RSPO Supply Chain Associates]

3.4 Date expected to be using 100% RSPO certified sustainable palm oil and oil palm products from physical supply chains (Identity Preserved, Segregated and/or Mass Balance) in your own brand products

[This question is not applicable to RSPO Supply Chain Associates]

3.5 Referring to 3.3 and 3.4, In which markets where you operate do these commitments cover?

[This question is not applicable to RSPO Supply Chain Associates]

3.6 Does your company use RSPO certified sustainable palm oil and oil palm products in goods you manufacture on behalf of other companies?

[This question is not applicable to RSPO Supply Chain Associates]

3.7 Does your company have a Time-Bound Plan to only use RSPO certified palm oil and oil palm products in the goods you manufacture on behalf of other companies?

[This question is not applicable to RSPO Supply Chain Associates]

Trademark Related

4.1 Do you use or plan to use the RSPO Trademark on your own brand of products?

No

Please explain why

Our focus is not RSPO but bio.

Actions for Next Reporting Period

5.1 Outline actions that you will take in the coming year to promote the use of RSPO certified sustainable palm oil and oil palm products along the supply chain

We have a report from our visit of our palm oil planter on our homepage which is accessible for everybody.

Reasons for Non-Disclosure of Information

6.1 If you have not disclosed any of the above information, please indicate the reasons why

--

- Others:

-

Application of Principles & Criteria for all members sectors

7.1 Related to your sourcing, do you have (a) policy/ies, that are in line with the RSPO P&C such as:

[This question is not applicable to RSPO Supply Chain Associates]

7.2 What best practice guidelines or information has your organization provided in the past year to facilitate the uptake of RSPO certified sustainable palm oil and oil palm products? What languages are these guidelines available in?

[This question is not applicable to RSPO Supply Chain Associates]

7.3 Your answers above indicate that you are not yet using 100% RSPO certified palm oil and oil palm products. Do you have plans to immediately cover the gap using Book & Claim?

[This question is not applicable to RSPO Supply Chain Associates]

GHG Footprint

8.1 Are you currently reporting any GHG footprint?

No

Please explain why

We assess it, but we don't have a report, e.g. we have a heat recovery plant and e-bikes for the employees.

Support for Smallholders

9.1 Are you currently supporting any independent smallholder groups?

No

Do you have any future plans to support independent smallholders?

No

Challenges

1 What significant economic, social or environmental obstacles have you encountered in the production, procurement, use and/or promotion of CSPO and what efforts did you make to mitigate or resolve them?

Not any

2 In addition to the actions already reported in this ACOP how has your organization supported the vision of RSPO to transform markets in other ways? (e.g. Funding; Engagement with key stakeholders; Business to business education/outreach)

We are a 100% bio company and this is already conform to the RSPO criteria such as the sustainability aspect.

3 File -Please attach or add links to any other information from your organisation on your policies and actions on palm oil (EG: sustainability reports, policies, other public information)

● Uploaded files:

[HUOBER_BACKGROUND_PalmOil.pdf](#)

Particulars

About Your Organisation

1.1 Name of your organization

Ideal Snacks Corporation

1.2 What are the main activity(ies) of your organisation?

- Oil Palm Growers
 - Palm Oil Processors and/or Traders
 - Consumer Goods Manufacturers
 - Retailers
 - Banks and Investors
 - Social or Development Organisations (Non Governmental Organisations)
 - Environmental or Nature Conservation Organisations (Non Governmental Organisations)
 - Affiliate Members
 - Supply Chain Associate
-

1.3 Membership number

9-2202-17-000-00

1.4 Membership category

Associate

1.5 Membership sector

Supply Chain Associate

Supply Chain Associate

ACOP reporting for Supply Chain Associate members is voluntary but the RSPO is keen to understand more about your activities so you are encouraged to report

Consumer Goods Manufacturers

Operational Profile

1.1 Please state what your main activity(ies) is/are within manufacturing

- End-product manufacturer

Operations and Certification Progress

2.1 Please include details of all operations using palm oil, majority owned and/or managed by the member and/or related entities

2.1.1 In which markets where you operate, do you manufacture goods with palm oil and oil palm products?

- United States

2.1.2 In which markets where you operate, do you calculate how much palm oil and oil palm product there is in the goods you manufacture?

- United States

2.2 Volumes of palm oil and oil palm products (Tonnes)

2.2.1 Total volume of Crude and Refined Palm Oil used in the year (Tonnes)

--

2.2.2 Total volume of Crude and Refined Palm Kernel Oil used in the year (Tonnes)

--

2.2.3 Total volume of Palm Kernel Expeller used in the year (Tonnes)

--

2.2.4 Total volume of other palm-based Derivatives and Fractions used in the year (Tonnes)

--

2.2.5 Total volume of all palm oil and oil palm products used in the year (Tonnes)

--

2.3 Volume of palm oil and oil palm products used in the year in your own brand products that are RSPO-certified (in tonnes):

Description	Crude and Refined Palm Oil	Crude and Refined Palm Kernel Oil	Palm Kernel Expeller	Other palm-based derivatives and fractions
2.3.1 Book and Claim from Mill / Crusher*	-	-	-	-
2.3.2 Book and Claim from Independent Smallholder*	-	-	-	-
2.3.3 Mass Balance	-	-	-	-
2.3.4 Segregated	-	-	-	-
2.3.5 Identity Preserved	-	-	-	-
2.3.6 Total volume	-	-	-	-

2.4 Volume of RSPO certified sustainable palm oil and oil palm products sold to other RSPO certified companies (in tonnes)

Description	Crude and Refined Palm Oil	Crude and Refined Palm Kernel Oil	Palm Kernel Expeller	Other palm-based derivatives and fractions
2.4.1 Book and Claim from Mill / Crusher	-	-	-	-
2.4.2 Book and Claim from Independent Smallholder	-	-	-	-
2.4.3 Mass Balance	-	-	-	-
2.4.4 Segregated	-	-	-	-
2.4.5 Identity Preserved	-	-	-	-
2.4.6 Total volume	-	-	-	-

2.5 What is the percentage of RSPO Certified Sustainable Palm Oil in the total palm oil used by your company in the following regions:

2.5.1 Africa	--
2.5.2 Australasia	--
2.5.3 China	--
2.5.4 Europe (incl.Russia)	--
2.5.5 India	--
2.5.6 North America	100%
2.5.7 South America	--
2.5.8 Indonesia	--
2.5.9 Malaysia	--
2.5.10 Middle East	--
2.5.11 Rest of Asia	--

Time-Bound Plan

3.1 Date of first supply chain certification (planned or achieved)

[This question is not applicable to RSPO Supply Chain Associates]

3.2 Date expected to/or started to use any RSPO certified sustainable palm oil and oil palm products in your own brand products

[This question is not applicable to RSPO Supply Chain Associates]

3.2.1 Referring to 3.2, in which markets where you operate do these commitments cover?

[This question is not applicable to RSPO Supply Chain Associates]

3.3 Date expected to be using 100% RSPO certified sustainable palm oil and oil palm products from any supply chain option in your own brand products

[This question is not applicable to RSPO Supply Chain Associates]

3.4 Date expected to be using 100% RSPO certified sustainable palm oil and oil palm products from physical supply chains (Identity Preserved, Segregated and/or Mass Balance) in your own brand products

[This question is not applicable to RSPO Supply Chain Associates]

3.5 Referring to 3.3 and 3.4, In which markets where you operate do these commitments cover?

[This question is not applicable to RSPO Supply Chain Associates]

3.6 Does your company use RSPO certified sustainable palm oil and oil palm products in goods you manufacture on behalf of other companies?

[This question is not applicable to RSPO Supply Chain Associates]

3.7 Does your company have a Time-Bound Plan to only use RSPO certified palm oil and oil palm products in the goods you manufacture on behalf of other companies?

[This question is not applicable to RSPO Supply Chain Associates]

Trademark Related

4.1 Do you use or plan to use the RSPO Trademark on your own brand of products?

Yes

Please state which product range(s) and market(s) you intend to apply the Trademark and when you plan to start using the Trademark.

Trade mark will be used during the 2018 sales year

Year: 2018

Actions for Next Reporting Period

5.1 Outline actions that you will take in the coming year to promote the use of RSPO certified sustainable palm oil and oil palm products along the supply chain

None at this time

Reasons for Non-Disclosure of Information

6.1 If you have not disclosed any of the above information, please indicate the reasons why

Data Unknown

- Others:

--

Application of Principles & Criteria for all members sectors

7.1 Related to your sourcing, do you have (a) policy/ies, that are in line with the RSPO P&C such as:

[This question is not applicable to RSPO Supply Chain Associates]

7.2 What best practice guidelines or information has your organization provided in the past year to facilitate the uptake of RSPO certified sustainable palm oil and oil palm products? What languages are these guidelines available in?

[This question is not applicable to RSPO Supply Chain Associates]

7.3 Your answers above indicate that you are not yet using 100% RSPO certified palm oil and oil palm products. Do you have plans to immediately cover the gap using Book & Claim?

[This question is not applicable to RSPO Supply Chain Associates]

GHG Footprint

8.1 Are you currently reporting any GHG footprint?

No

Please explain why

No emissions from our process

Support for Smallholders

9.1 Are you currently supporting any independent smallholder groups?

Yes

Through active sustainability programs working directly with small holder farmers

Challenges

1 What significant economic, social or environmental obstacles have you encountered in the production, procurement, use and/or promotion of CSPO and what efforts did you make to mitigate or resolve them?

Limited capacity for certified PKO production resulting in significant increases in RSPO PKO costs and resulting in loss of market share in confectionary industry

2 In addition to the actions already reported in this ACOP how has your organization supported the vision of RSPO to transform markets in other ways? (e.g. Funding; Engagement with key stakeholders; Business to business education/outreach)

B to B communication and education.

3 File -Please attach or add links to any other information from your organisation on your policies and actions on palm oil (EG: sustainability reports, policies, other public information)

- No files were uploaded
-

Particulars

About Your Organisation

1.1 Name of your organization

Imperial Flavours Inc.

1.2 What are the main activity(ies) of your organisation?

- Oil Palm Growers
 - Palm Oil Processors and/or Traders
 - Consumer Goods Manufacturers
 - Retailers
 - Banks and Investors
 - Social or Development Organisations (Non Governmental Organisations)
 - Environmental or Nature Conservation Organisations (Non Governmental Organisations)
 - Affiliate Members
 - Supply Chain Associate
-

1.3 Membership number

9-0989-15-000-00

1.4 Membership category

Associate

1.5 Membership sector

Supply Chain Associate

Supply Chain Associate

ACOP reporting for Supply Chain Associate members is voluntary but the RSPO is keen to understand more about your activities so you are encouraged to report

Consumer Goods Manufacturers

Operational Profile

1.1 Please state what your main activity(ies) is/are within manufacturing

- Food Goods

Operations and Certification Progress

2.1 Please include details of all operations using palm oil, majority owned and/or managed by the member and/or related entities

2.1.1 In which markets where you operate, do you manufacture goods with palm oil and oil palm products?

- Canada

2.1.2 In which markets where you operate, do you calculate how much palm oil and oil palm product there is in the goods you manufacture?

- Canada

2.2 Volumes of palm oil and oil palm products (Tonnes)

2.2.1 Total volume of Crude and Refined Palm Oil used in the year (Tonnes)

8

2.2.2 Total volume of Crude and Refined Palm Kernel Oil used in the year (Tonnes)

48

2.2.3 Total volume of Palm Kernel Expeller used in the year (Tonnes)

--

2.2.4 Total volume of other palm-based Derivatives and Fractions used in the year (Tonnes)

22

2.2.5 Total volume of all palm oil and oil palm products used in the year (Tonnes)

78

2.3 Volume of palm oil and oil palm products used in the year in your own brand products that are RSPO-certified (in tonnes):

Description	Crude and Refined Palm Oil	Crude and Refined Palm Kernel Oil	Palm Kernel Expeller	Other palm-based derivatives and fractions
2.3.1 Book and Claim from Mill / Crusher*	-	-	-	-
2.3.2 Book and Claim from Independent Smallholder*	-	-	-	-
2.3.3 Mass Balance	-	-	-	-
2.3.4 Segregated	-	-	-	-
2.3.5 Identity Preserved	-	-	-	-
2.3.6 Total volume	-	-	-	-

2.4 Volume of RSPO certified sustainable palm oil and oil palm products sold to other RSPO certified companies (in tonnes)

Description	Crude and Refined Palm Oil	Crude and Refined Palm Kernel Oil	Palm Kernel Expeller	Other palm-based derivatives and fractions
2.4.1 Book and Claim from Mill / Crusher	-	-	-	-
2.4.2 Book and Claim from Independent Smallholder	-	-	-	-
2.4.3 Mass Balance	-	-	-	-
2.4.4 Segregated	-	-	-	-
2.4.5 Identity Preserved	-	-	-	-
2.4.6 Total volume	-	-	-	-

2.5 What is the percentage of RSPO Certified Sustainable Palm Oil in the total palm oil used by your company in the following regions:

2.5.1 Africa	--
2.5.2 Australasia	--
2.5.3 China	--
2.5.4 Europe (incl.Russia)	--
2.5.5 India	--
2.5.6 North America	--
2.5.7 South America	--
2.5.8 Indonesia	--
2.5.9 Malaysia	--
2.5.10 Middle East	--
2.5.11 Rest of Asia	--

Time-Bound Plan**3.1 Date of first supply chain certification (planned or achieved)**

[This question is not applicable to RSPO Supply Chain Associates]

3.2 Date expected to/or started to use any RSPO certified sustainable palm oil and oil palm products in your own brand products

[This question is not applicable to RSPO Supply Chain Associates]

3.2.1 Referring to 3.2, in which markets where you operate do these commitments cover?

[This question is not applicable to RSPO Supply Chain Associates]

3.3 Date expected to be using 100% RSPO certified sustainable palm oil and oil palm products from any supply chain option in your own brand products

[This question is not applicable to RSPO Supply Chain Associates]

3.4 Date expected to be using 100% RSPO certified sustainable palm oil and oil palm products from physical supply chains (Identity Preserved, Segregated and/or Mass Balance) in your own brand products

[This question is not applicable to RSPO Supply Chain Associates]

3.5 Referring to 3.3 and 3.4, In which markets where you operate do these commitments cover?

[This question is not applicable to RSPO Supply Chain Associates]

3.6 Does your company use RSPO certified sustainable palm oil and oil palm products in goods you manufacture on behalf of other companies?

[This question is not applicable to RSPO Supply Chain Associates]

3.7 Does your company have a Time-Bound Plan to only use RSPO certified palm oil and oil palm products in the goods you manufacture on behalf of other companies?

[This question is not applicable to RSPO Supply Chain Associates]

Trademark Related

4.1 Do you use or plan to use the RSPO Trademark on your own brand of products?

No

Please explain why

No sales to report at this time.

Actions for Next Reporting Period

5.1 Outline actions that you will take in the coming year to promote the use of RSPO certified sustainable palm oil and oil palm products along the supply chain

Encourage customers to become RSPO certified and purchase products from us using RSPO certified oil

Reasons for Non-Disclosure of Information

6.1 If you have not disclosed any of the above information, please indicate the reasons why

Confidential

- Others:

--

Application of Principles & Criteria for all members sectors

7.1 Related to your sourcing, do you have (a) policy/ies, that are in line with the RSPO P&C such as:

[This question is not applicable to RSPO Supply Chain Associates]

7.2 What best practice guidelines or information has your organization provided in the past year to facilitate the uptake of RSPO certified sustainable palm oil and oil palm products? What languages are these guidelines available in?

[This question is not applicable to RSPO Supply Chain Associates]

7.3 Your answers above indicate that you are not yet using 100% RSPO certified palm oil and oil palm products. Do you have plans to immediately cover the gap using Book & Claim?

[This question is not applicable to RSPO Supply Chain Associates]

GHG Footprint

8.1 Are you currently reporting any GHG footprint?

No

Please explain why

Not at this time

Support for Smallholders

9.1 Are you currently supporting any independent smallholder groups?

No

Do you have any future plans to support independent smallholders?

No

Challenges

1 What significant economic, social or environmental obstacles have you encountered in the production, procurement, use and/or promotion of CSPO and what efforts did you make to mitigate or resolve them?

Customers currently not interested in purchasing RSPO certified products.

2 In addition to the actions already reported in this ACOP how has your organization supported the vision of RSPO to transform markets in other ways? (e.g. Funding; Engagement with key stakeholders; Business to business education/outreach)

Encourage customers to become RSPO certified so they can purchase RSPO certified products from us.

3 File -Please attach or add links to any other information from your organisation on your policies and actions on palm oil (EG: sustainability reports, policies, other public information)

- No files were uploaded
-

Particulars

About Your Organisation

1.1 Name of your organization

IMPORTACO CASA PONS S.A

1.2 What are the main activity(ies) of your organisation?

- Oil Palm Growers
 - Palm Oil Processors and/or Traders
 - Consumer Goods Manufacturers
 - Retailers
 - Banks and Investors
 - Social or Development Organisations (Non Governmental Organisations)
 - Environmental or Nature Conservation Organisations (Non Governmental Organisations)
 - Affiliate Members
 - Supply Chain Associate
-

1.3 Membership number

9-2228-17-000-00

1.4 Membership category

Associate

1.5 Membership sector

Supply Chain Associate

Supply Chain Associate

ACOP reporting for Supply Chain Associate members is voluntary but the RSPO is keen to understand more about your activities so you are encouraged to report

Consumer Goods Manufacturers

Operational Profile

1.1 Please state what your main activity(ies) is/are within manufacturing

- End-product manufacturer
- Own-brand-Manufacturer

Operations and Certification Progress

2.1 Please include details of all operations using palm oil, majority owned and/or managed by the member and/or related entities

2.1.1 In which markets where you operate, do you manufacture goods with palm oil and oil palm products?

- Spain

2.1.2 In which markets where you operate, do you calculate how much palm oil and oil palm product there is in the goods you manufacture?

- Spain

2.2 Volumes of palm oil and oil palm products (Tonnes)

2.2.1 Total volume of Crude and Refined Palm Oil used in the year (Tonnes)

216

2.2.2 Total volume of Crude and Refined Palm Kernel Oil used in the year (Tonnes)

--

2.2.3 Total volume of Palm Kernel Expeller used in the year (Tonnes)

--

2.2.4 Total volume of other palm-based Derivatives and Fractions used in the year (Tonnes)

--

2.2.5 Total volume of all palm oil and oil palm products used in the year (Tonnes)

216

2.3 Volume of palm oil and oil palm products used in the year in your own brand products that are RSPO-certified (in tonnes):

Description	Crude and Refined Palm Oil	Crude and Refined Palm Kernel Oil	Palm Kernel Expeller	Other palm-based derivatives and fractions
2.3.1 Book and Claim from Mill / Crusher*	-	-	-	-
2.3.2 Book and Claim from Independent Smallholder*	-	-	-	-
2.3.3 Mass Balance	1.50	-	-	-
2.3.4 Segregated	-	-	-	-
2.3.5 Identity Preserved	-	-	-	-
2.3.6 Total volume	1.50	-	-	-

2.4 Volume of RSPO certified sustainable palm oil and oil palm products sold to other RSPO certified companies (in tonnes)

Description	Crude and Refined Palm Oil	Crude and Refined Palm Kernel Oil	Palm Kernel Expeller	Other palm-based derivatives and fractions
2.4.1 Book and Claim from Mill / Crusher	-	-	-	-
2.4.2 Book and Claim from Independent Smallholder	-	-	-	-
2.4.3 Mass Balance	-	-	-	-
2.4.4 Segregated	-	-	-	-
2.4.5 Identity Preserved	-	-	-	-
2.4.6 Total volume	-	-	-	-

2.5 What is the percentage of RSPO Certified Sustainable Palm Oil in the total palm oil used by your company in the following regions:

2.5.1 Africa	--
2.5.2 Australasia	--
2.5.3 China	--
2.5.4 Europe (incl.Russia)	100%
2.5.5 India	--
2.5.6 North America	--
2.5.7 South America	--
2.5.8 Indonesia	--
2.5.9 Malaysia	--
2.5.10 Middle East	--
2.5.11 Rest of Asia	--

Time-Bound Plan

3.1 Date of first supply chain certification (planned or achieved)

[This question is not applicable to RSPO Supply Chain Associates]

3.2 Date expected to/or started to use any RSPO certified sustainable palm oil and oil palm products in your own brand products

[This question is not applicable to RSPO Supply Chain Associates]

3.2.1 Referring to 3.2, in which markets where you operate do these commitments cover?

[This question is not applicable to RSPO Supply Chain Associates]

3.3 Date expected to be using 100% RSPO certified sustainable palm oil and oil palm products from any supply chain option in your own brand products

[This question is not applicable to RSPO Supply Chain Associates]

3.4 Date expected to be using 100% RSPO certified sustainable palm oil and oil palm products from physical supply chains (Identity Preserved, Segregated and/or Mass Balance) in your own brand products

[This question is not applicable to RSPO Supply Chain Associates]

3.5 Referring to 3.3 and 3.4, In which markets where you operate do these commitments cover?

[This question is not applicable to RSPO Supply Chain Associates]

3.6 Does your company use RSPO certified sustainable palm oil and oil palm products in goods you manufacture on behalf of other companies?

[This question is not applicable to RSPO Supply Chain Associates]

3.7 Does your company have a Time-Bound Plan to only use RSPO certified palm oil and oil palm products in the goods you manufacture on behalf of other companies?

[This question is not applicable to RSPO Supply Chain Associates]

Trademark Related

4.1 Do you use or plan to use the RSPO Trademark on your own brand of products?

No

Please explain why

Because in Spain palm oil has bad publicity because of quantity of saturated fats.

Actions for Next Reporting Period

5.1 Outline actions that you will take in the coming year to promote the use of RSPO certified sustainable palm oil and oil palm products along the supply chain

Using in all our products containing palm oil, certified palm oil.

Reasons for Non-Disclosure of Information

6.1 If you have not disclosed any of the above information, please indicate the reasons why

Data Unknown

- Others:

--

Application of Principles & Criteria for all members sectors

7.1 Related to your sourcing, do you have (a) policy/ies, that are in line with the RSPO P&C such as:

[This question is not applicable to RSPO Supply Chain Associates]

7.2 What best practice guidelines or information has your organization provided in the past year to facilitate the uptake of RSPO certified sustainable palm oil and oil palm products? What languages are these guidelines available in?

[This question is not applicable to RSPO Supply Chain Associates]

7.3 Your answers above indicate that you are not yet using 100% RSPO certified palm oil and oil palm products. Do you have plans to immediately cover the gap using Book & Claim?

[This question is not applicable to RSPO Supply Chain Associates]

GHG Footprint

8.1 Are you currently reporting any GHG footprint?

No

Please explain why

Next year we want to calculate our footprint

Support for Smallholders

9.1 Are you currently supporting any independent smallholder groups?

No

Do you have any future plans to support independent smallholders?

No

Challenges

1 What significant economic, social or environmental obstacles have you encountered in the production, procurement, use and/or promotion of CSPO and what efforts did you make to mitigate or resolve them?

The most important is the bad publicity of the palm oil, so we have decided not to include the RSPO logo in our products.

2 In addition to the actions already reported in this ACOP how has your organization supported the vision of RSPO to transform markets in other ways? (e.g. Funding; Engagement with key stakeholders; Business to business education/outreach)

Nowadays the quantity of palm oil used in our products is minimum, so we are not doing many things in this area.

3 File -Please attach or add links to any other information from your organisation on your policies and actions on palm oil (EG: sustainability reports, policies, other public information)

- No files were uploaded
-

Particulars

About Your Organisation

1.1 Name of your organization

Indasia Gewürzwerk GmbH

1.2 What are the main activity(ies) of your organisation?

- Oil Palm Growers
 - Palm Oil Processors and/or Traders
 - Consumer Goods Manufacturers
 - Retailers
 - Banks and Investors
 - Social or Development Organisations (Non Governmental Organisations)
 - Environmental or Nature Conservation Organisations (Non Governmental Organisations)
 - Affiliate Members
 - Supply Chain Associate
-

1.3 Membership number

9-0157-12-000-00

1.4 Membership category

Associate

1.5 Membership sector

Supply Chain Associate

Supply Chain Associate

ACOP reporting for Supply Chain Associate members is voluntary but the RSPO is keen to understand more about your activities so you are encouraged to report

Palm Oil Processors and Traders**Operational Profile****1.1 Please state your main activity(ies) within the supply chain**

- Refiner of CPO and CPKO
- Post-refinery processor
- Trader with physical possession
- Trader without physical possession
- Kernel Crusher
- Food and non-food ingredients producer
- Power, energy and bio-fuel
- Animal feed producer
- Producer of oleochemicals
- Distributor and wholesaler
- Other

Palm Oil and Certified Sustainable Palm Oil Use**2.1 Please include details of all operations using palm oil majority owned and/or managed by the member and/or related entities****2.1.1 In which markets do you sell goods containing palm oil and oil palm products?**

- Austria
- British Indian Ocean Territory
- Czech Republic
- Denmark
- Germany

2.2 Volumes of palm oil and oil palm products**2.2.1 Total volume of crude and refined Palm Oil handled/traded/processed in the year**

100.00 Tonnes

2.2.2 Total volume of crude and refined palm kernel oil handled/traded/processed in the year

--

2.2.3 Total volume of Palm Kernel Expeller handled/traded/processed in the year

--

2.2.4 Total volume of other palm-based derivatives and fractions handled/traded/processed in the year

--

2.2.5 Total volume of all palm oil and oil palm products handled/traded/processed in the year

100.00 Tonnes

2.3 Volumes of palm oil and oil palm products certified**2.3.1 Volume handled/traded/processed in the year that is RSPO-certified (Tonnes):**

Description	Refined/CPO	PKO	PKE	Palm-based derivatives and fractions
2.3.1.1 Book and Claim from Mill / Crusher				
2.3.1.2 Book and Claim from Independent Smallholder				
2.3.1.3 Mass Balance				
2.3.1.4 Segregated	100.00			
2.3.1.5 Identity Preserved				
2.3.1.6 Total volume	100.00	-	-	-

2.3.2 How much RSPO certified products have you sold as certified (tonnes)

Description	Refined/CPO	PKO	PKE	All other palm-based derivatives and fractions
2.3.2.1 Book and Claim	-	-	-	-
2.3.2.2 Mass Balance	-	-	-	-
2.3.2.3 Segregated	-	-	-	-
2.3.2.4 Identity Preserved	-	-	-	-
2.3.2.5 Total volume	-	-	-	-

2.3.3 How much RSPO certified products have you sold under other schemes (tonnes)

--

2.3.4 How much RSPO certified products have you sold as conventional (tonnes)

10.00

2.4 Total annual crude, refined palm kernel oil and derivatives production (only if applicable)

0 Tonnes

2.5 What is the percentage of Certified Sustainable Palm Oil in the total palm oil sold by your company in the following regions:**2.5.1 Africa**

--

2.5.2 Australasia

--

2.5.3 Europe (incl.Russia)

100%

2.5.4 North America

--

2.5.5 South America

--

2.5.6 Middle East

--

2.5.7 China

--

2.5.8 India

--

2.5.9 Indonesia

--

2.5.10 Malaysia

--

2.5.11 Asia

--

Time-Bound Plan**3.1 Year of first supply chain certification (planned or achieved)***[This question is not applicable to RSPO Supply Chain Associates]***3.2 Year expected to/or started to handle/trade/process any RSPO-certified palm oil and oil palm products***[This question is not applicable to RSPO Supply Chain Associates]***3.3 Year expected to achieve 100% RSPO certification of all palm product processing facilities****[This question is not applicable to RSPO Supply Chain Associates]***3.4 Year expected to only handle/trade/process 100% RSPO-certified palm oil and oil palm products***[This question is not applicable to RSPO Supply Chain Associates]***3.5 Which countries that your organization operates in do the above own-brand commitments cover?***[This question is not applicable to RSPO Supply Chain Associates]***3.6 How do you proactively promote RSPO and RSPO certified sustainable palm oil and oil palm products to your customers?***[This question is not applicable to RSPO Supply Chain Associates]***Trademark Use****4.1 Do you use or plan to use the RSPO trademark on your own brand products?**

No

If target has not been met, please explain why:

--

Actions for Next Reporting Period

5.1 Outline actions that you will take in the coming year to promote the use of RSPO certified sustainable palm oil and oil palm products along the supply chain

N/A

Reasons for Non-Disclosure of Information

6.1 If you have not disclosed any of the above information please indicate the reasons why

unknown

Application of Principles & Criteria for all members sectors

7.1 Do you have organizational policies that are in line with the RSPO P&C, such as:

[This question is not applicable to RSPO Supply Chain Associates]

7.2 What best practice guidelines or information has your organization provided in the past year to facilitate the uptake of RSPO certified sustainable palm oil and oil palm products? What languages are these guidelines available in?

[This question is not applicable to RSPO Supply Chain Associates]

GHG Footprint

8.1 Are you currently reporting any GHG footprint?

No

Please state if you have any future plans to do so?

--

Support for Smallholders

9.1 Are you currently supporting any independent smallholder groups?

No

Do you have any future plans to support independent smallholders?

No

Challenges

1 What significant economic, social or environmental obstacles have you encountered in the production, procurement, use and/or promotion of CSPO and what efforts did you make to mitigate or resolve them?

none

2 In addition to the actions already reported in this ACOP how has your organization supported the vision of RSPO to transform markets in other ways? (e.g. Funding; Engagement with key stakeholders; Business to business education/outreach)

n/a

3 File -Please attach or add links to any other information from your organisation on your policies and actions on palm oil (EG: sustainability reports, policies, other public information)

- No files were uploaded

Link: www.indasia.de

Particulars

About Your Organisation

1.1 Name of your organization

INDUSTRIA JABONERA LINA, S.A

1.2 What are the main activity(ies) of your organisation?

- Oil Palm Growers
 - Palm Oil Processors and/or Traders
 - Consumer Goods Manufacturers
 - Retailers
 - Banks and Investors
 - Social or Development Organisations (Non Governmental Organisations)
 - Environmental or Nature Conservation Organisations (Non Governmental Organisations)
 - Affiliate Members
 - Supply Chain Associate
-

1.3 Membership number

9-1766-16-000-00

1.4 Membership category

Associate

1.5 Membership sector

Supply Chain Associate

Supply Chain Associate

ACOP reporting for Supply Chain Associate members is voluntary but the RSPO is keen to understand more about your activities so you are encouraged to report

Consumer Goods Manufacturers**Operational Profile****1.1 Please state what your main activity(ies) is/are within manufacturing**

- End-product manufacturer
- Home & Personal Care Goods
- Own-brand-Manufacturer
- Manufacturing on behalf of other third party brands

Operations and Certification Progress**2.1 Please include details of all operations using palm oil, majority owned and/or managed by the member and/or related entities****2.1.1 In which markets where you operate, do you manufacture goods with palm oil and oil palm products?**

- France
- Spain

2.1.2 In which markets where you operate, do you calculate how much palm oil and oil palm product there is in the goods you manufacture?

- France
- Spain

2.2 Volumes of palm oil and oil palm products (Tonnes)**2.2.1 Total volume of Crude and Refined Palm Oil used in the year (Tonnes)**

--

2.2.2 Total volume of Crude and Refined Palm Kernel Oil used in the year (Tonnes)

2

2.2.3 Total volume of Palm Kernel Expeller used in the year (Tonnes)

--

2.2.4 Total volume of other palm-based Derivatives and Fractions used in the year (Tonnes)

10

2.2.5 Total volume of all palm oil and oil palm products used in the year (Tonnes)

12

2.3 Volume of palm oil and oil palm products used in the year in your own brand products that are RSPO-certified (in tonnes):

Description	Crude and Refined Palm Oil	Crude and Refined Palm Kernel Oil	Palm Kernel Expeller	Other palm-based derivatives and fractions
2.3.1 Book and Claim from Mill / Crusher*	-	-	-	-
2.3.2 Book and Claim from Independent Smallholder*	-	-	-	-
2.3.3 Mass Balance	-	-	-	-
2.3.4 Segregated	-	-	-	-
2.3.5 Identity Preserved	-	-	-	-
2.3.6 Total volume	-	-	-	-

2.4 Volume of RSPO certified sustainable palm oil and oil palm products sold to other RSPO certified companies ? (in tonnes)

Description	Crude and Refined Palm Oil	Crude and Refined Palm Kernel Oil	Palm Kernel Expeller	Other palm-based derivatives and fractions
2.4.1 Book and Claim from Mill / Crusher	-	-	-	-
2.4.2 Book and Claim from Independent Smallholder	-	-	-	-
2.4.3 Mass Balance	-	-	-	-
2.4.4 Segregated	-	-	-	-
2.4.5 Identity Preserved	-	-	-	-
2.4.6 Total volume	-	-	-	-

2.5 What is the percentage of RSPO Certified Sustainable Palm Oil in the total palm oil used by your company in the following regions:

2.5.1 Africa	--
2.5.2 Australasia	--
2.5.3 China	--
2.5.4 Europe (incl.Russia)	100%
2.5.5 India	--
2.5.6 North America	--
2.5.7 South America	--
2.5.8 Indonesia	--
2.5.9 Malaysia	--
2.5.10 Middle East	--
2.5.11 Rest of Asia	--

Time-Bound Plan**3.1 Date of first supply chain certification (planned or achieved)**

[This question is not applicable to RSPO Supply Chain Associates]

3.2 Date expected to/or started to use any RSPO certified sustainable palm oil and oil palm products in your own brand products

[This question is not applicable to RSPO Supply Chain Associates]

3.2.1 Referring to 3.2, in which markets where you operate do these commitments cover?

[This question is not applicable to RSPO Supply Chain Associates]

3.3 Date expected to be using 100% RSPO certified sustainable palm oil and oil palm products from any supply chain option in your own brand products

[This question is not applicable to RSPO Supply Chain Associates]

3.4 Date expected to be using 100% RSPO certified sustainable palm oil and oil palm products from physical supply chains (Identity Preserved, Segregated and/or Mass Balance) in your own brand products

[This question is not applicable to RSPO Supply Chain Associates]

3.5 Referring to 3.3 and 3.4, In which markets where you operate do these commitments cover?

[This question is not applicable to RSPO Supply Chain Associates]

3.6 Does your company use RSPO certified sustainable palm oil and oil palm products in goods you manufacture on behalf of other companies?

[This question is not applicable to RSPO Supply Chain Associates]

3.7 Does your company have a Time-Bound Plan to only use RSPO certified palm oil and oil palm products in the goods you manufacture on behalf of other companies?

[This question is not applicable to RSPO Supply Chain Associates]

Trademark Related

4.1 Do you use or plan to use the RSPO Trademark on your own brand of products?

Yes

Please state which product range(s) and market(s) you intend to apply the Trademark and when you plan to start using the Trademark.

laundry detergents

Year: 2020

Actions for Next Reporting Period

5.1 Outline actions that you will take in the coming year to promote the use of RSPO certified sustainable palm oil and oil palm products along the supply chain

Promote the use of the RSPO brand to the final product distributors

Reasons for Non-Disclosure of Information

6.1 If you have not disclosed any of the above information, please indicate the reasons why

--

- Others:

--

Application of Principles & Criteria for all members sectors

7.1 Related to your sourcing, do you have (a) policy/ies, that are in line with the RSPO P&C such as:

[This question is not applicable to RSPO Supply Chain Associates]

7.2 What best practice guidelines or information has your organization provided in the past year to facilitate the uptake of RSPO certified sustainable palm oil and oil palm products? What languages are these guidelines available in?

[This question is not applicable to RSPO Supply Chain Associates]

7.3 Your answers above indicate that you are not yet using 100% RSPO certified palm oil and oil palm products. Do you have plans to immediately cover the gap using Book & Claim?

[This question is not applicable to RSPO Supply Chain Associates]

GHG Footprint

8.1 Are you currently reporting any GHG footprint?

No

Please explain why

Yes, it is planned to calculate the carbon footprint of the organization corresponding to the year 2019.

Support for Smallholders

9.1 Are you currently supporting any independent smallholder groups?

No

Do you have any future plans to support independent smallholders?

No

Challenges

1 What significant economic, social or environmental obstacles have you encountered in the production, procurement, use and/or promotion of CSPO and what efforts did you make to mitigate or resolve them?

The main problem is the increase in the cost of products made with palm oil derivatives, so it means conducting negotiations with the final distributors of these products to assume the costs.

2 In addition to the actions already reported in this ACOP how has your organization supported the vision of RSPO to transform markets in other ways? (e.g. Funding; Engagement with key stakeholders; Business to business education/outreach)

According to the demand of our customers, distributors of products containing palm oil derivatives.

3 File -Please attach or add links to any other information from your organisation on your policies and actions on palm oil (EG: sustainability reports, policies, other public information)

- Uploaded files:
[Política para la Sostenibilidad_Vers.0.pdf](#)

Link: linasa.es/

Particulars

About Your Organisation

1.1 Name of your organization

Ingredients & Desserts S.L.

1.2 What are the main activity(ies) of your organisation?

- Oil Palm Growers
 - Palm Oil Processors and/or Traders
 - Consumer Goods Manufacturers
 - Retailers
 - Banks and Investors
 - Social or Development Organisations (Non Governmental Organisations)
 - Environmental or Nature Conservation Organisations (Non Governmental Organisations)
 - Affiliate Members
 - Supply Chain Associate
-

1.3 Membership number

9-1526-16-000-00

1.4 Membership category

Associate

1.5 Membership sector

Supply Chain Associate

Supply Chain Associate

ACOP reporting for Supply Chain Associate members is voluntary but the RSPO is keen to understand more about your activities so you are encouraged to report

Consumer Goods Manufacturers

Operational Profile

1.1 Please state what your main activity(ies) is/are within manufacturing

- End-product manufacturer

Operations and Certification Progress

2.1 Please include details of all operations using palm oil, majority owned and/or managed by the member and/or related entities

2.1.1 In which markets where you operate, do you manufacture goods with palm oil and oil palm products?

- Spain

2.1.2 In which markets where you operate, do you calculate how much palm oil and oil palm product there is in the goods you manufacture?

- Spain

2.2 Volumes of palm oil and oil palm products (Tonnes)

2.2.1 Total volume of Crude and Refined Palm Oil used in the year (Tonnes)

--

2.2.2 Total volume of Crude and Refined Palm Kernel Oil used in the year (Tonnes)

--

2.2.3 Total volume of Palm Kernel Expeller used in the year (Tonnes)

--

2.2.4 Total volume of other palm-based Derivatives and Fractions used in the year (Tonnes)

1

2.2.5 Total volume of all palm oil and oil palm products used in the year (Tonnes)

1

2.3 Volume of palm oil and oil palm products used in the year in your own brand products that are RSPO-certified (in tonnes):

Description	Crude and Refined Palm Oil	Crude and Refined Palm Kernel Oil	Palm Kernel Expeller	Other palm-based derivatives and fractions
2.3.1 Book and Claim from Mill / Crusher*	-	-	-	-
2.3.2 Book and Claim from Independent Smallholder*	-	-	-	-
2.3.3 Mass Balance	-	-	-	-
2.3.4 Segregated	-	-	-	1.00
2.3.5 Identity Preserved	-	-	-	-
2.3.6 Total volume	-	-	-	1.00

2.4 Volume of RSPO certified sustainable palm oil and oil palm products sold to other RSPO certified companies (in tonnes)

Description	Crude and Refined Palm Oil	Crude and Refined Palm Kernel Oil	Palm Kernel Expeller	Other palm-based derivatives and fractions
2.4.1 Book and Claim from Mill / Crusher	-	-	-	-
2.4.2 Book and Claim from Independent Smallholder	-	-	-	-
2.4.3 Mass Balance	-	-	-	-
2.4.4 Segregated	-	-	-	-
2.4.5 Identity Preserved	-	-	-	-
2.4.6 Total volume	-	-	-	-

2.5 What is the percentage of RSPO Certified Sustainable Palm Oil in the total palm oil used by your company in the following regions:

2.5.1 Africa	--
2.5.2 Australasia	--
2.5.3 China	--
2.5.4 Europe (incl.Russia)	100%
2.5.5 India	--
2.5.6 North America	--
2.5.7 South America	--
2.5.8 Indonesia	--
2.5.9 Malaysia	--
2.5.10 Middle East	--
2.5.11 Rest of Asia	--

Time-Bound Plan

3.1 Date of first supply chain certification (planned or achieved)

[This question is not applicable to RSPO Supply Chain Associates]

3.2 Date expected to/or started to use any RSPO certified sustainable palm oil and oil palm products in your own brand products

[This question is not applicable to RSPO Supply Chain Associates]

3.2.1 Referring to 3.2, in which markets where you operate do these commitments cover?

[This question is not applicable to RSPO Supply Chain Associates]

3.3 Date expected to be using 100% RSPO certified sustainable palm oil and oil palm products from any supply chain option in your own brand products

[This question is not applicable to RSPO Supply Chain Associates]

3.4 Date expected to be using 100% RSPO certified sustainable palm oil and oil palm products from physical supply chains (Identity Preserved, Segregated and/or Mass Balance) in your own brand products

[This question is not applicable to RSPO Supply Chain Associates]

3.5 Referring to 3.3 and 3.4, In which markets where you operate do these commitments cover?

[This question is not applicable to RSPO Supply Chain Associates]

3.6 Does your company use RSPO certified sustainable palm oil and oil palm products in goods you manufacture on behalf of other companies?

[This question is not applicable to RSPO Supply Chain Associates]

3.7 Does your company have a Time-Bound Plan to only use RSPO certified palm oil and oil palm products in the goods you manufacture on behalf of other companies?

[This question is not applicable to RSPO Supply Chain Associates]

Trademark Related

4.1 Do you use or plan to use the RSPO Trademark on your own brand of products?

No

Please explain why

We are B2B, so is not applicable.

Actions for Next Reporting Period

5.1 Outline actions that you will take in the coming year to promote the use of RSPO certified sustainable palm oil and oil palm products along the supply chain

All our products containing palm fat are RSPO.

Reasons for Non-Disclosure of Information

6.1 If you have not disclosed any of the above information, please indicate the reasons why

--

- Others:

--

Application of Principles & Criteria for all members sectors

7.1 Related to your sourcing, do you have (a) policy/ies, that are in line with the RSPO P&C such as:

[This question is not applicable to RSPO Supply Chain Associates]

7.2 What best practice guidelines or information has your organization provided in the past year to facilitate the uptake of RSPO certified sustainable palm oil and oil palm products? What languages are these guidelines available in?

[This question is not applicable to RSPO Supply Chain Associates]

7.3 Your answers above indicate that you are not yet using 100% RSPO certified palm oil and oil palm products. Do you have plans to immediately cover the gap using Book & Claim?

[This question is not applicable to RSPO Supply Chain Associates]

GHG Footprint

8.1 Are you currently reporting any GHG footprint?

No

Please explain why

--

Support for Smallholders

9.1 Are you currently supporting any independent smallholder groups?

No

Do you have any future plans to support independent smallholders?

No

Challenges

1 What significant economic, social or environmental obstacles have you encountered in the production, procurement, use and/or promotion of CSPO and what efforts did you make to mitigate or resolve them?

Any,

2 In addition to the actions already reported in this ACOP how has your organization supported the vision of RSPO to transform markets in other ways? (e.g. Funding; Engagement with key stakeholders; Business to business education/outreach)

3 File -Please attach or add links to any other information from your organisation on your policies and actions on palm oil (EG: sustainability reports, policies, other public information)

- No files were uploaded
-

Particulars

About Your Organisation

1.1 Name of your organization

IVC Nutrition Corporation

1.2 What are the main activity(ies) of your organisation?

- Oil Palm Growers
 - Palm Oil Processors and/or Traders
 - Consumer Goods Manufacturers
 - Retailers
 - Banks and Investors
 - Social or Development Organisations (Non Governmental Organisations)
 - Environmental or Nature Conservation Organisations (Non Governmental Organisations)
 - Affiliate Members
 - Supply Chain Associate
-

1.3 Membership number

9-1740-16-000-00

1.4 Membership category

Associate

1.5 Membership sector

Supply Chain Associate

Supply Chain Associate

ACOP reporting for Supply Chain Associate members is voluntary but the RSPO is keen to understand more about your activities so you are encouraged to report

Consumer Goods Manufacturers

Operational Profile

1.1 Please state what your main activity(ies) is/are within manufacturing

- End-product manufacturer
- Manufacturing on behalf of other third party brands

Operations and Certification Progress

2.1 Please include details of all operations using palm oil, majority owned and/or managed by the member and/or related entities

2.1.1 In which markets where you operate, do you manufacture goods with palm oil and oil palm products?

- China

2.1.2 In which markets where you operate, do you calculate how much palm oil and oil palm product there is in the goods you manufacture?

- China

2.2 Volumes of palm oil and oil palm products (Tonnes)

2.2.1 Total volume of Crude and Refined Palm Oil used in the year (Tonnes)

--

2.2.2 Total volume of Crude and Refined Palm Kernel Oil used in the year (Tonnes)

--

2.2.3 Total volume of Palm Kernel Expeller used in the year (Tonnes)

--

2.2.4 Total volume of other palm-based Derivatives and Fractions used in the year (Tonnes)

378

2.2.5 Total volume of all palm oil and oil palm products used in the year (Tonnes)

378

2.3 Volume of palm oil and oil palm products used in the year in your own brand products that are RSPO-certified (in tonnes):

Description	Crude and Refined Palm Oil	Crude and Refined Palm Kernel Oil	Palm Kernel Expeller	Other palm-based derivatives and fractions
2.3.1 Book and Claim from Mill / Crusher*	-	-	-	-
2.3.2 Book and Claim from Independent Smallholder*	-	-	-	-
2.3.3 Mass Balance	-	-	-	-
2.3.4 Segregated	-	-	-	-
2.3.5 Identity Preserved	-	-	-	-
2.3.6 Total volume	-	-	-	-

2.4 Volume of RSPO certified sustainable palm oil and oil palm products sold to other RSPO certified companies (in tonnes)

Description	Crude and Refined Palm Oil	Crude and Refined Palm Kernel Oil	Palm Kernel Expeller	Other palm-based derivatives and fractions
2.4.1 Book and Claim from Mill / Crusher	-	-	-	-
2.4.2 Book and Claim from Independent Smallholder	-	-	-	-
2.4.3 Mass Balance	-	-	-	-
2.4.4 Segregated	-	-	-	-
2.4.5 Identity Preserved	-	-	-	-
2.4.6 Total volume	-	-	-	-

2.5 What is the percentage of RSPO Certified Sustainable Palm Oil in the total palm oil used by your company in the following regions:

2.5.1 Africa	--
2.5.2 Australasia	--
2.5.3 China	--
2.5.4 Europe (incl.Russia)	1%
2.5.5 India	--
2.5.6 North America	99%
2.5.7 South America	--
2.5.8 Indonesia	--
2.5.9 Malaysia	--
2.5.10 Middle East	--
2.5.11 Rest of Asia	--

Time-Bound Plan

3.1 Date of first supply chain certification (planned or achieved)

[This question is not applicable to RSPO Supply Chain Associates]

3.2 Date expected to/or started to use any RSPO certified sustainable palm oil and oil palm products in your own brand products

[This question is not applicable to RSPO Supply Chain Associates]

3.2.1 Referring to 3.2, in which markets where you operate do these commitments cover?

[This question is not applicable to RSPO Supply Chain Associates]

3.3 Date expected to be using 100% RSPO certified sustainable palm oil and oil palm products from any supply chain option in your own brand products

[This question is not applicable to RSPO Supply Chain Associates]

3.4 Date expected to be using 100% RSPO certified sustainable palm oil and oil palm products from physical supply chains (Identity Preserved, Segregated and/or Mass Balance) in your own brand products

[This question is not applicable to RSPO Supply Chain Associates]

3.5 Referring to 3.3 and 3.4, In which markets where you operate do these commitments cover?

[This question is not applicable to RSPO Supply Chain Associates]

3.6 Does your company use RSPO certified sustainable palm oil and oil palm products in goods you manufacture on behalf of other companies?

[This question is not applicable to RSPO Supply Chain Associates]

3.7 Does your company have a Time-Bound Plan to only use RSPO certified palm oil and oil palm products in the goods you manufacture on behalf of other companies?

[This question is not applicable to RSPO Supply Chain Associates]

Trademark Related

4.1 Do you use or plan to use the RSPO Trademark on your own brand of products?

No

Please explain why

Not yet used

Actions for Next Reporting Period

5.1 Outline actions that you will take in the coming year to promote the use of RSPO certified sustainable palm oil and oil palm products along the supply chain

ERP system continues to be used for monitoring the input and output of the mass- balance materials on a real time basis, and output quantity can not exceed input raw RSPO/MB materials in one specific three-months period.

Reasons for Non-Disclosure of Information

6.1 If you have not disclosed any of the above information, please indicate the reasons why

--

- Others:

--

Application of Principles & Criteria for all members sectors

7.1 Related to your sourcing, do you have (a) policy/ies, that are in line with the RSPO P&C such as:

[This question is not applicable to RSPO Supply Chain Associates]

7.2 What best practice guidelines or information has your organization provided in the past year to facilitate the uptake of RSPO certified sustainable palm oil and oil palm products? What languages are these guidelines available in?

[This question is not applicable to RSPO Supply Chain Associates]

7.3 Your answers above indicate that you are not yet using 100% RSPO certified palm oil and oil palm products. Do you have plans to immediately cover the gap using Book & Claim?

[This question is not applicable to RSPO Supply Chain Associates]

GHG Footprint

8.1 Are you currently reporting any GHG footprint?

No

Please explain why

Inner information

Support for Smallholders

9.1 Are you currently supporting any independent smallholder groups?

No

Do you have any future plans to support independent smallholders?

No

Challenges

1 What significant economic, social or environmental obstacles have you encountered in the production, procurement, use and/or promotion of CSPO and what efforts did you make to mitigate or resolve them?

No

2 In addition to the actions already reported in this ACOP how has your organization supported the vision of RSPO to transform markets in other ways? (e.g. Funding; Engagement with key stakeholders; Business to business education/outreach)

IVC Nutrition Corporation has always closely integrated corporate social responsibility with business strategic goals, and it is the path of implementing global health to perform the social responsibility. Guided by the company's core values, IVC Nutrition Corporation fully take the responsibilities for government, shareholders, employees, customers, and partners, etc. and constantly extend to community, environment, and public benefit. By constant technological innovation, company provides high quality products and services and creates a healthier life for human.

3 File -Please attach or add links to any other information from your organisation on your policies and actions on palm oil (EG: sustainability reports, policies, other public information)

- No files were uploaded
-

Particulars

About Your Organisation

1.1 Name of your organization

Jacobsens Bakery Ltd

1.2 What are the main activity(ies) of your organisation?

- Oil Palm Growers
 - Palm Oil Processors and/or Traders
 - Consumer Goods Manufacturers
 - Retailers
 - Banks and Investors
 - Social or Development Organisations (Non Governmental Organisations)
 - Environmental or Nature Conservation Organisations (Non Governmental Organisations)
 - Affiliate Members
 - Supply Chain Associate
-

1.3 Membership number

9-0723-14-000-00

1.4 Membership category

Associate

1.5 Membership sector

Supply Chain Associate

Supply Chain Associate

ACOP reporting for Supply Chain Associate members is voluntary but the RSPO is keen to understand more about your activities so you are encouraged to report

Consumer Goods Manufacturers

Operational Profile

1.1 Please state what your main activity(ies) is/are within manufacturing

- End-product manufacturer
- Food Goods

Operations and Certification Progress

2.1 Please include details of all operations using palm oil, majority owned and/or managed by the member and/or related entities

2.1.1 In which markets where you operate, do you manufacture goods with palm oil and oil palm products?

- Applies Globally

2.1.2 In which markets where you operate, do you calculate how much palm oil and oil palm product there is in the goods you manufacture?

- Applies Globally

2.2 Volumes of palm oil and oil palm products (Tonnes)

2.2.1 Total volume of Crude and Refined Palm Oil used in the year (Tonnes)

--

2.2.2 Total volume of Crude and Refined Palm Kernel Oil used in the year (Tonnes)

--

2.2.3 Total volume of Palm Kernel Expeller used in the year (Tonnes)

--

2.2.4 Total volume of other palm-based Derivatives and Fractions used in the year (Tonnes)

--

2.2.5 Total volume of all palm oil and oil palm products used in the year (Tonnes)

--

2.3 Volume of palm oil and oil palm products used in the year in your own brand products that are RSPO-certified (in tonnes):

Description	Crude and Refined Palm Oil	Crude and Refined Palm Kernel Oil	Palm Kernel Expeller	Other palm-based derivatives and fractions
2.3.1 Book and Claim from Mill / Crusher*	-	-	-	-
2.3.2 Book and Claim from Independent Smallholder*	-	-	-	-
2.3.3 Mass Balance	-	-	-	416.78
2.3.4 Segregated	-	-	-	-
2.3.5 Identity Preserved	-	-	-	-
2.3.6 Total volume	-	-	-	416.78

2.4 Volume of RSPO certified sustainable palm oil and oil palm products sold to other RSPO certified companies (in tonnes)

Description	Crude and Refined Palm Oil	Crude and Refined Palm Kernel Oil	Palm Kernel Expeller	Other palm-based derivatives and fractions
2.4.1 Book and Claim from Mill / Crusher	-	-	-	-
2.4.2 Book and Claim from Independent Smallholder	-	-	-	-
2.4.3 Mass Balance	-	-	-	-
2.4.4 Segregated	-	-	-	-
2.4.5 Identity Preserved	-	-	-	-
2.4.6 Total volume	-	-	-	-

2.5 What is the percentage of RSPO Certified Sustainable Palm Oil in the total palm oil used by your company in the following regions:

2.5.1 Africa	--
2.5.2 Australasia	--
2.5.3 China	--
2.5.4 Europe (incl.Russia)	--
2.5.5 India	--
2.5.6 North America	--
2.5.7 South America	--
2.5.8 Indonesia	--
2.5.9 Malaysia	80%
2.5.10 Middle East	--
2.5.11 Rest of Asia	20%

Time-Bound Plan

3.1 Date of first supply chain certification (planned or achieved)

[This question is not applicable to RSPO Supply Chain Associates]

3.2 Date expected to/or started to use any RSPO certified sustainable palm oil and oil palm products in your own brand products

[This question is not applicable to RSPO Supply Chain Associates]

3.2.1 Referring to 3.2, in which markets where you operate do these commitments cover?

[This question is not applicable to RSPO Supply Chain Associates]

3.3 Date expected to be using 100% RSPO certified sustainable palm oil and oil palm products from any supply chain option in your own brand products

[This question is not applicable to RSPO Supply Chain Associates]

3.4 Date expected to be using 100% RSPO certified sustainable palm oil and oil palm products from physical supply chains (Identity Preserved, Segregated and/or Mass Balance) in your own brand products

[This question is not applicable to RSPO Supply Chain Associates]

3.5 Referring to 3.3 and 3.4, In which markets where you operate do these commitments cover?

[This question is not applicable to RSPO Supply Chain Associates]

3.6 Does your company use RSPO certified sustainable palm oil and oil palm products in goods you manufacture on behalf of other companies?

[This question is not applicable to RSPO Supply Chain Associates]

3.7 Does your company have a Time-Bound Plan to only use RSPO certified palm oil and oil palm products in the goods you manufacture on behalf of other companies?

[This question is not applicable to RSPO Supply Chain Associates]

Trademark Related

4.1 Do you use or plan to use the RSPO Trademark on your own brand of products?

No

Please explain why

Not a customer requirement

Actions for Next Reporting Period

5.1 Outline actions that you will take in the coming year to promote the use of RSPO certified sustainable palm oil and oil palm products along the supply chain

We send our certificate to customers on request
We do not plan outline actions for 2018

Reasons for Non-Disclosure of Information

6.1 If you have not disclosed any of the above information, please indicate the reasons why

Other

- Others:

--

Application of Principles & Criteria for all members sectors

7.1 Related to your sourcing, do you have (a) policy/ies, that are in line with the RSPO P&C such as:

[This question is not applicable to RSPO Supply Chain Associates]

7.2 What best practice guidelines or information has your organization provided in the past year to facilitate the uptake of RSPO certified sustainable palm oil and oil palm products? What languages are these guidelines available in?

[This question is not applicable to RSPO Supply Chain Associates]

7.3 Your answers above indicate that you are not yet using 100% RSPO certified palm oil and oil palm products. Do you have plans to immediately cover the gap using Book & Claim?

[This question is not applicable to RSPO Supply Chain Associates]

GHG Footprint

8.1 Are you currently reporting any GHG footprint?

No

Please explain why

No plans for GHG Footprint for the time being

Support for Smallholders

9.1 Are you currently supporting any independent smallholder groups?

No

Do you have any future plans to support independent smallholders?

No

Challenges

1 What significant economic, social or environmental obstacles have you encountered in the production, procurement, use and/or promotion of CSPO and what efforts did you make to mitigate or resolve them?

We have not made any changes concerning these issues during 2017. The palm based raw materials we use are all RSPO certified.

2 In addition to the actions already reported in this ACOP how has your organization supported the vision of RSPO to transform markets in other ways? (e.g. Funding; Engagement with key stakeholders; Business to business education/outreach)

The palm based raw materials we use, are RSPO certified raw materials

3 File -Please attach or add links to any other information from your organisation on your policies and actions on palm oil (EG: sustainability reports, policies, other public information)

- No files were uploaded
-

Particulars

About Your Organisation

1.1 Name of your organization

Jaffa DOO Crvenka

1.2 What are the main activity(ies) of your organisation?

- Oil Palm Growers
 - Palm Oil Processors and/or Traders
 - Consumer Goods Manufacturers
 - Retailers
 - Banks and Investors
 - Social or Development Organisations (Non Governmental Organisations)
 - Environmental or Nature Conservation Organisations (Non Governmental Organisations)
 - Affiliate Members
 - Supply Chain Associate
-

1.3 Membership number

9-2139-17-000-00

1.4 Membership category

Associate

1.5 Membership sector

Supply Chain Associate

Supply Chain Associate

ACOP reporting for Supply Chain Associate members is voluntary but the RSPO is keen to understand more about your activities so you are encouraged to report

Consumer Goods Manufacturers

Operational Profile

1.1 Please state what your main activity(ies) is/are within manufacturing

- Food Goods
- Own-brand-Manufacturer
- Manufacturing on behalf of other third party brands

Operations and Certification Progress

2.1 Please include details of all operations using palm oil, majority owned and/or managed by the member and/or related entities

2.1.1 In which markets where you operate, do you manufacture goods with palm oil and oil palm products?

- Serbia

2.1.2 In which markets where you operate, do you calculate how much palm oil and oil palm product there is in the goods you manufacture?

- Serbia

2.2 Volumes of palm oil and oil palm products (Tonnes)

2.2.1 Total volume of Crude and Refined Palm Oil used in the year (Tonnes)

--

2.2.2 Total volume of Crude and Refined Palm Kernel Oil used in the year (Tonnes)

--

2.2.3 Total volume of Palm Kernel Expeller used in the year (Tonnes)

--

2.2.4 Total volume of other palm-based Derivatives and Fractions used in the year (Tonnes)

--

2.2.5 Total volume of all palm oil and oil palm products used in the year (Tonnes)

--

2.3 Volume of palm oil and oil palm products used in the year in your own brand products that are RSPO-certified (in tonnes):

Description	Crude and Refined Palm Oil	Crude and Refined Palm Kernel Oil	Palm Kernel Expeller	Other palm-based derivatives and fractions
2.3.1 Book and Claim from Mill / Crusher*	-	-	-	-
2.3.2 Book and Claim from Independent Smallholder*	-	-	-	-
2.3.3 Mass Balance	-	-	-	23,000.00
2.3.4 Segregated	-	-	-	-
2.3.5 Identity Preserved	-	-	-	-
2.3.6 Total volume	-	-	-	23,000.00

2.4 Volume of RSPO certified sustainable palm oil and oil palm products sold to other RSPO certified companies ? (in tonnes)

Description	Crude and Refined Palm Oil	Crude and Refined Palm Kernel Oil	Palm Kernel Expeller	Other palm-based derivatives and fractions
2.4.1 Book and Claim from Mill / Crusher	-	-	-	-
2.4.2 Book and Claim from Independent Smallholder	-	-	-	-
2.4.3 Mass Balance	-	-	-	-
2.4.4 Segregated	-	-	-	-
2.4.5 Identity Preserved	-	-	-	-
2.4.6 Total volume	-	-	-	-

2.5 What is the percentage of RSPO Certified Sustainable Palm Oil in the total palm oil used by your company in the following regions:

2.5.1 Africa	--
2.5.2 Australasia	--
2.5.3 China	--
2.5.4 Europe (incl.Russia)	4%
2.5.5 India	--
2.5.6 North America	--
2.5.7 South America	--
2.5.8 Indonesia	--
2.5.9 Malaysia	--
2.5.10 Middle East	--
2.5.11 Rest of Asia	--

Time-Bound Plan

3.1 Date of first supply chain certification (planned or achieved)

[This question is not applicable to RSPO Supply Chain Associates]

3.2 Date expected to/or started to use any RSPO certified sustainable palm oil and oil palm products in your own brand products

[This question is not applicable to RSPO Supply Chain Associates]

3.2.1 Referring to 3.2, in which markets where you operate do these commitments cover?

[This question is not applicable to RSPO Supply Chain Associates]

3.3 Date expected to be using 100% RSPO certified sustainable palm oil and oil palm products from any supply chain option in your own brand products

[This question is not applicable to RSPO Supply Chain Associates]

3.4 Date expected to be using 100% RSPO certified sustainable palm oil and oil palm products from physical supply chains (Identity Preserved, Segregated and/or Mass Balance) in your own brand products

[This question is not applicable to RSPO Supply Chain Associates]

3.5 Referring to 3.3 and 3.4, In which markets where you operate do these commitments cover?

[This question is not applicable to RSPO Supply Chain Associates]

3.6 Does your company use RSPO certified sustainable palm oil and oil palm products in goods you manufacture on behalf of other companies?

[This question is not applicable to RSPO Supply Chain Associates]

3.7 Does your company have a Time-Bound Plan to only use RSPO certified palm oil and oil palm products in the goods you manufacture on behalf of other companies?

[This question is not applicable to RSPO Supply Chain Associates]

Trademark Related

4.1 Do you use or plan to use the RSPO Trademark on your own brand of products?

No

Please explain why

on buyer's request

Actions for Next Reporting Period

5.1 Outline actions that you will take in the coming year to promote the use of RSPO certified sustainable palm oil and oil palm products along the supply chain

Promotion through our Quality Policy and company site

Reasons for Non-Disclosure of Information

6.1 If you have not disclosed any of the above information, please indicate the reasons why

Data Unknown

- Others:

--

Application of Principles & Criteria for all members sectors

7.1 Related to your sourcing, do you have (a) policy/ies, that are in line with the RSPO P&C such as:

[This question is not applicable to RSPO Supply Chain Associates]

7.2 What best practice guidelines or information has your organization provided in the past year to facilitate the uptake of RSPO certified sustainable palm oil and oil palm products? What languages are these guidelines available in?

[This question is not applicable to RSPO Supply Chain Associates]

7.3 Your answers above indicate that you are not yet using 100% RSPO certified palm oil and oil palm products. Do you have plans to immediately cover the gap using Book & Claim?

[This question is not applicable to RSPO Supply Chain Associates]

GHG Footprint

8.1 Are you currently reporting any GHG footprint?

No

Please explain why

not applicable to our plant

Support for Smallholders

9.1 Are you currently supporting any independent smallholder groups?

No

Do you have any future plans to support independent smallholders?

No

Challenges

1 What significant economic, social or environmental obstacles have you encountered in the production, procurement, use and/or promotion of CSPO and what efforts did you make to mitigate or resolve them?

no obstacles

2 In addition to the actions already reported in this ACOP how has your organization supported the vision of RSPO to transform markets in other ways? (e.g. Funding; Engagement with key stakeholders; Business to business education/outreach)

Engagement with key stakeholders

3 File -Please attach or add links to any other information from your organisation on your policies and actions on palm oil (EG: sustainability reports, policies, other public information)

● Uploaded files:

[Preispitivanje od strane rukovodstva za poslovnu 2017 - 26feb2018.pdf](#)

Particulars

About Your Organisation

1.1 Name of your organization

Jasper Products, LLC

1.2 What are the main activity(ies) of your organisation?

- Oil Palm Growers
 - Palm Oil Processors and/or Traders
 - Consumer Goods Manufacturers
 - Retailers
 - Banks and Investors
 - Social or Development Organisations (Non Governmental Organisations)
 - Environmental or Nature Conservation Organisations (Non Governmental Organisations)
 - Affiliate Members
 - Supply Chain Associate
-

1.3 Membership number

9-2028-17-000-00

1.4 Membership category

Associate

1.5 Membership sector

Supply Chain Associate

Supply Chain Associate

ACOP reporting for Supply Chain Associate members is voluntary but the RSPO is keen to understand more about your activities so you are encouraged to report

Consumer Goods Manufacturers

Operational Profile

1.1 Please state what your main activity(ies) is/are within manufacturing

- End-product manufacturer
- Manufacturing on behalf of other third party brands

Operations and Certification Progress

2.1 Please include details of all operations using palm oil, majority owned and/or managed by the member and/or related entities

2.1.1 In which markets where you operate, do you manufacture goods with palm oil and oil palm products?

- United States

2.1.2 In which markets where you operate, do you calculate how much palm oil and oil palm product there is in the goods you manufacture?

- United States

2.2 Volumes of palm oil and oil palm products (Tonnes)

2.2.1 Total volume of Crude and Refined Palm Oil used in the year (Tonnes)

--

2.2.2 Total volume of Crude and Refined Palm Kernel Oil used in the year (Tonnes)

--

2.2.3 Total volume of Palm Kernel Expeller used in the year (Tonnes)

--

2.2.4 Total volume of other palm-based Derivatives and Fractions used in the year (Tonnes)

--

2.2.5 Total volume of all palm oil and oil palm products used in the year (Tonnes)

--

2.3 Volume of palm oil and oil palm products used in the year in your own brand products that are RSPO-certified (in tonnes):

Description	Crude and Refined Palm Oil	Crude and Refined Palm Kernel Oil	Palm Kernel Expeller	Other palm-based derivatives and fractions
2.3.1 Book and Claim from Mill / Crusher*	-	-	-	-
2.3.2 Book and Claim from Independent Smallholder*	-	-	-	-
2.3.3 Mass Balance	-	-	-	-
2.3.4 Segregated	-	-	-	-
2.3.5 Identity Preserved	-	-	-	-
2.3.6 Total volume	-	-	-	-

2.4 Volume of RSPO certified sustainable palm oil and oil palm products sold to other RSPO certified companies ? (in tonnes)

Description	Crude and Refined Palm Oil	Crude and Refined Palm Kernel Oil	Palm Kernel Expeller	Other palm-based derivatives and fractions
2.4.1 Book and Claim from Mill / Crusher	-	-	-	-
2.4.2 Book and Claim from Independent Smallholder	-	-	-	-
2.4.3 Mass Balance	-	-	-	-
2.4.4 Segregated	-	-	-	-
2.4.5 Identity Preserved	-	-	-	-
2.4.6 Total volume	-	-	-	-

2.5 What is the percentage of RSPO Certified Sustainable Palm Oil in the total palm oil used by your company in the following regions:

2.5.1 Africa	--
2.5.2 Australasia	--
2.5.3 China	--
2.5.4 Europe (incl.Russia)	--
2.5.5 India	--
2.5.6 North America	100%
2.5.7 South America	--
2.5.8 Indonesia	--
2.5.9 Malaysia	--
2.5.10 Middle East	--
2.5.11 Rest of Asia	--

Time-Bound Plan

3.1 Date of first supply chain certification (planned or achieved)

[This question is not applicable to RSPO Supply Chain Associates]

3.2 Date expected to/or started to use any RSPO certified sustainable palm oil and oil palm products in your own brand products

[This question is not applicable to RSPO Supply Chain Associates]

3.2.1 Referring to 3.2, in which markets where you operate do these commitments cover?

[This question is not applicable to RSPO Supply Chain Associates]

3.3 Date expected to be using 100% RSPO certified sustainable palm oil and oil palm products from any supply chain option in your own brand products

[This question is not applicable to RSPO Supply Chain Associates]

3.4 Date expected to be using 100% RSPO certified sustainable palm oil and oil palm products from physical supply chains (Identity Preserved, Segregated and/or Mass Balance) in your own brand products

[This question is not applicable to RSPO Supply Chain Associates]

3.5 Referring to 3.3 and 3.4, In which markets where you operate do these commitments cover?

[This question is not applicable to RSPO Supply Chain Associates]

3.6 Does your company use RSPO certified sustainable palm oil and oil palm products in goods you manufacture on behalf of other companies?

[This question is not applicable to RSPO Supply Chain Associates]

3.7 Does your company have a Time-Bound Plan to only use RSPO certified palm oil and oil palm products in the goods you manufacture on behalf of other companies?

[This question is not applicable to RSPO Supply Chain Associates]

Trademark Related

4.1 Do you use or plan to use the RSPO Trademark on your own brand of products?

No

Please explain why

N/A

Actions for Next Reporting Period

5.1 Outline actions that you will take in the coming year to promote the use of RSPO certified sustainable palm oil and oil palm products along the supply chain

Our usage is customer driven.

Reasons for Non-Disclosure of Information

6.1 If you have not disclosed any of the above information, please indicate the reasons why

Data Unknown

- Others:

--

Application of Principles & Criteria for all members sectors

7.1 Related to your sourcing, do you have (a) policy/ies, that are in line with the RSPO P&C such as:

[This question is not applicable to RSPO Supply Chain Associates]

7.2 What best practice guidelines or information has your organization provided in the past year to facilitate the uptake of RSPO certified sustainable palm oil and oil palm products? What languages are these guidelines available in?

[This question is not applicable to RSPO Supply Chain Associates]

7.3 Your answers above indicate that you are not yet using 100% RSPO certified palm oil and oil palm products. Do you have plans to immediately cover the gap using Book & Claim?

[This question is not applicable to RSPO Supply Chain Associates]

GHG Footprint

8.1 Are you currently reporting any GHG footprint?

No

Please explain why

Not at this time.

Support for Smallholders

9.1 Are you currently supporting any independent smallholder groups?

No

Do you have any future plans to support independent smallholders?

No

Challenges

1 What significant economic, social or environmental obstacles have you encountered in the production, procurement, use and/or promotion of CSPO and what efforts did you make to mitigate or resolve them?

no comment to add

2 In addition to the actions already reported in this ACOP how has your organization supported the vision of RSPO to transform markets in other ways? (e.g. Funding; Engagement with key stakeholders; Business to business education/outreach)

no comment to add

3 File -Please attach or add links to any other information from your organisation on your policies and actions on palm oil (EG: sustainability reports, policies, other public information)

- Uploaded files:
[QP-753-004 RSPO Control Certification.pdf](#)
-

Particulars

About Your Organisation

1.1 Name of your organization

Jeurgens Banket-, Biscuit en Chocoladefabriek B.V.

1.2 What are the main activity(ies) of your organisation?

- Oil Palm Growers
 - Palm Oil Processors and/or Traders
 - Consumer Goods Manufacturers
 - Retailers
 - Banks and Investors
 - Social or Development Organisations (Non Governmental Organisations)
 - Environmental or Nature Conservation Organisations (Non Governmental Organisations)
 - Affiliate Members
 - Supply Chain Associate
-

1.3 Membership number

9-1055-15-000-00

1.4 Membership category

Associate

1.5 Membership sector

Supply Chain Associate

Supply Chain Associate

ACOP reporting for Supply Chain Associate members is voluntary but the RSPO is keen to understand more about your activities so you are encouraged to report

Consumer Goods Manufacturers

Operational Profile

1.1 Please state what your main activity(ies) is/are within manufacturing

- End-product manufacturer
- Manufacturing on behalf of other third party brands

Operations and Certification Progress

2.1 Please include details of all operations using palm oil, majority owned and/or managed by the member and/or related entities

2.1.1 In which markets where you operate, do you manufacture goods with palm oil and oil palm products?

- Applies Globally

2.1.2 In which markets where you operate, do you calculate how much palm oil and oil palm product there is in the goods you manufacture?

- Applies Globally

2.2 Volumes of palm oil and oil palm products (Tonnes)

2.2.1 Total volume of Crude and Refined Palm Oil used in the year (Tonnes)

179

2.2.2 Total volume of Crude and Refined Palm Kernel Oil used in the year (Tonnes)

--

2.2.3 Total volume of Palm Kernel Expeller used in the year (Tonnes)

--

2.2.4 Total volume of other palm-based Derivatives and Fractions used in the year (Tonnes)

--

2.2.5 Total volume of all palm oil and oil palm products used in the year (Tonnes)

179

2.3 Volume of palm oil and oil palm products used in the year in your own brand products that are RSPO-certified (in tonnes):

Description	Crude and Refined Palm Oil	Crude and Refined Palm Kernel Oil	Palm Kernel Expeller	Other palm-based derivatives and fractions
2.3.1 Book and Claim from Mill / Crusher*	-	-	-	-
2.3.2 Book and Claim from Independent Smallholder*	-	-	-	-
2.3.3 Mass Balance	-	-	-	-
2.3.4 Segregated	-	-	-	-
2.3.5 Identity Preserved	-	-	-	-
2.3.6 Total volume	-	-	-	-

2.4 Volume of RSPO certified sustainable palm oil and oil palm products sold to other RSPO certified companies ? (in tonnes)

Description	Crude and Refined Palm Oil	Crude and Refined Palm Kernel Oil	Palm Kernel Expeller	Other palm-based derivatives and fractions
2.4.1 Book and Claim from Mill / Crusher	-	-	-	-
2.4.2 Book and Claim from Independent Smallholder	-	-	-	-
2.4.3 Mass Balance	-	-	-	-
2.4.4 Segregated	-	-	-	-
2.4.5 Identity Preserved	-	-	-	-
2.4.6 Total volume	-	-	-	-

2.5 What is the percentage of RSPO Certified Sustainable Palm Oil in the total palm oil used by your company in the following regions:

2.5.1 Africa	100%
2.5.2 Australasia	100%
2.5.3 China	--
2.5.4 Europe (incl.Russia)	100%
2.5.5 India	--
2.5.6 North America	100%
2.5.7 South America	100%
2.5.8 Indonesia	--
2.5.9 Malaysia	--
2.5.10 Middle East	--
2.5.11 Rest of Asia	--

Time-Bound Plan

3.1 Date of first supply chain certification (planned or achieved)

[This question is not applicable to RSPO Supply Chain Associates]

3.2 Date expected to/or started to use any RSPO certified sustainable palm oil and oil palm products in your own brand products

[This question is not applicable to RSPO Supply Chain Associates]

3.2.1 Referring to 3.2, in which markets where you operate do these commitments cover?

[This question is not applicable to RSPO Supply Chain Associates]

3.3 Date expected to be using 100% RSPO certified sustainable palm oil and oil palm products from any supply chain option in your own brand products

[This question is not applicable to RSPO Supply Chain Associates]

3.4 Date expected to be using 100% RSPO certified sustainable palm oil and oil palm products from physical supply chains (Identity Preserved, Segregated and/or Mass Balance) in your own brand products

[This question is not applicable to RSPO Supply Chain Associates]

3.5 Referring to 3.3 and 3.4, In which markets where you operate do these commitments cover?

[This question is not applicable to RSPO Supply Chain Associates]

3.6 Does your company use RSPO certified sustainable palm oil and oil palm products in goods you manufacture on behalf of other companies?

[This question is not applicable to RSPO Supply Chain Associates]

3.7 Does your company have a Time-Bound Plan to only use RSPO certified palm oil and oil palm products in the goods you manufacture on behalf of other companies?

[This question is not applicable to RSPO Supply Chain Associates]

Trademark Related

4.1 Do you use or plan to use the RSPO Trademark on your own brand of products?

No

Please explain why

We produce mainly private label products.

Actions for Next Reporting Period

5.1 Outline actions that you will take in the coming year to promote the use of RSPO certified sustainable palm oil and oil palm products along the supply chain

We communicate the use of RSPO certified sustainable palm oil to our customers.

Reasons for Non-Disclosure of Information

6.1 If you have not disclosed any of the above information, please indicate the reasons why

Data Unknown

- Others:

--

Application of Principles & Criteria for all members sectors

7.1 Related to your sourcing, do you have (a) policy/ies, that are in line with the RSPO P&C such as:

[This question is not applicable to RSPO Supply Chain Associates]

7.2 What best practice guidelines or information has your organization provided in the past year to facilitate the uptake of RSPO certified sustainable palm oil and oil palm products? What languages are these guidelines available in?

[This question is not applicable to RSPO Supply Chain Associates]

7.3 Your answers above indicate that you are not yet using 100% RSPO certified palm oil and oil palm products. Do you have plans to immediately cover the gap using Book & Claim?

[This question is not applicable to RSPO Supply Chain Associates]

GHG Footprint

8.1 Are you currently reporting any GHG footprint?

No

Please explain why

--

Support for Smallholders

9.1 Are you currently supporting any independent smallholder groups?

No

Do you have any future plans to support independent smallholders?

No

Challenges

1 What significant economic, social or environmental obstacles have you encountered in the production, procurement, use and/or promotion of CSPO and what efforts did you make to mitigate or resolve them?

no problems

2 In addition to the actions already reported in this ACOP how has your organization supported the vision of RSPO to transform markets in other ways? (e.g. Funding; Engagement with key stakeholders; Business to business education/outreach)

communication with customers

3 File -Please attach or add links to any other information from your organisation on your policies and actions on palm oil (EG: sustainability reports, policies, other public information)

- No files were uploaded

Link: www.jeurgens.nl

Particulars

About Your Organisation

1.1 Name of your organization

Jiangmen City Zhongjia Food Co., Ltd

1.2 What are the main activity(ies) of your organisation?

- Oil Palm Growers
 - Palm Oil Processors and/or Traders
 - Consumer Goods Manufacturers
 - Retailers
 - Banks and Investors
 - Social or Development Organisations (Non Governmental Organisations)
 - Environmental or Nature Conservation Organisations (Non Governmental Organisations)
 - Affiliate Members
 - Supply Chain Associate
-

1.3 Membership number

9-2299-17-000-00

1.4 Membership category

Associate

1.5 Membership sector

Supply Chain Associate

Supply Chain Associate

ACOP reporting for Supply Chain Associate members is voluntary but the RSPO is keen to understand more about your activities so you are encouraged to report

Palm Oil Processors and Traders

Operational Profile

1.1 Please state your main activity(ies) within the supply chain

- Refiner of CPO and CPKO
- Post-refinery processor
- Trader with physical possession
- Trader without physical possession
- Kernel Crusher
- Food and non-food ingredients producer
- Power, energy and bio-fuel
- Animal feed producer
- Producer of oleochemicals
- Distributor and wholesaler
- Other

Palm Oil and Certified Sustainable Palm Oil Use

2.1 Please include details of all operations using palm oil majority owned and/or managed by the member and/or related entities

2.1.1 In which markets do you sell goods containing palm oil and oil palm products?

- China
- United States

2.2 Volumes of palm oil and oil palm products

2.2.1 Total volume of crude and refined Palm Oil handled/traded/processed in the year

20.00 Tonnes

2.2.2 Total volume of crude and refined palm kernel oil handled/traded/processed in the year

20.00 Tonnes

2.2.3 Total volume of Palm Kernel Expeller handled/traded/processed in the year

--

2.2.4 Total volume of other palm-based derivatives and fractions handled/traded/processed in the year

--

2.2.5 Total volume of all palm oil and oil palm products handled/traded/processed in the year

40.00 Tonnes

2.3 Volumes of palm oil and oil palm products certified

2.3.1 Volume handled/traded/processed in the year that is RSPO-certified (Tonnes):

Description	Refined/CPO	PKO	PKE	Palm-based derivatives and fractions
2.3.1.1 Book and Claim from Mill / Crusher				
2.3.1.2 Book and Claim from Independent Smallholder				
2.3.1.3 Mass Balance	245.00	245.00		
2.3.1.4 Segregated				
2.3.1.5 Identity Preserved				
2.3.1.6 Total volume	245.00	245.00	-	-

2.3.2 How much RSPO certified products have you sold as certified (tonnes)

Description	Refined/CPO	PKO	PKE	All other palm-based derivatives and fractions
2.3.2.1 Book and Claim	-	-	-	-
2.3.2.2 Mass Balance	-	-	-	-
2.3.2.3 Segregated	-	-	-	-
2.3.2.4 Identity Preserved	-	-	-	-
2.3.2.5 Total volume	-	-	-	-

2.3.3 How much RSPO certified products have you sold under other schemes (tonnes)

--

2.3.4 How much RSPO certified products have you sold as conventional (tonnes)

--

2.4 Total annual crude, refined palm kernel oil and derivatives production (only if applicable)

0 Tonnes

2.5 What is the percentage of Certified Sustainable Palm Oil in the total palm oil sold by your company in the following regions:

2.5.1 Africa

--

2.5.2 Australasia

--

2.5.3 Europe (incl.Russia)

--

2.5.4 North America

--

2.5.5 South America

--

2.5.6 Middle East

--

2.5.7 China

--

2.5.8 India

--

2.5.9 Indonesia

--

2.5.10 Malaysia

--

2.5.11 Asia

--

Time-Bound Plan

3.1 Year of first supply chain certification (planned or achieved)

[This question is not applicable to RSPO Supply Chain Associates]

3.2 Year expected to/or started to handle/trade/process any RSPO-certified palm oil and oil palm products

[This question is not applicable to RSPO Supply Chain Associates]

3.3 Year expected to achieve 100% RSPO certification of all palm product processing facilities*

[This question is not applicable to RSPO Supply Chain Associates]

3.4 Year expected to only handle/trade/process 100% RSPO-certified palm oil and oil palm products

[This question is not applicable to RSPO Supply Chain Associates]

3.5 Which countries that your organization operates in do the above own-brand commitments cover?

[This question is not applicable to RSPO Supply Chain Associates]

3.6 How do you proactively promote RSPO and RSPO certified sustainable palm oil and oil palm products to your customers?

[This question is not applicable to RSPO Supply Chain Associates]

Trademark Use

4.1 Do you use or plan to use the RSPO trademark on your own brand products?

No

If target has not been met, please explain why:

Our customer design artwork

Actions for Next Reporting Period

5.1 Outline actions that you will take in the coming year to promote the use of RSPO certified sustainable palm oil and oil palm products along the supply chain

Strict control of suppliers to provide relevant information

Reasons for Non-Disclosure of Information

6.1 If you have not disclosed any of the above information please indicate the reasons why

Application of Principles & Criteria for all members sectors

7.1 Do you have organizational policies that are in line with the RSPO P&C, such as:

[This question is not applicable to RSPO Supply Chain Associates]

7.2 What best practice guidelines or information has your organization provided in the past year to facilitate the uptake of RSPO certified sustainable palm oil and oil palm products? What languages are these guidelines available in?

[This question is not applicable to RSPO Supply Chain Associates]

GHG Footprint

8.1 Are you currently reporting any GHG footprint?

No

Please state if you have any future plans to do so?

--

Support for Smallholders

9.1 Are you currently supporting any independent smallholder groups?

No

Do you have any future plans to support independent smallholders?

No

Challenges

1 What significant economic, social or environmental obstacles have you encountered in the production, procurement, use and/or promotion of CSPO and what efforts did you make to mitigate or resolve them?

Strengthen employee's consciousness of protecting environment

2 In addition to the actions already reported in this ACOP how has your organization supported the vision of RSPO to transform markets in other ways? (e.g. Funding; Engagement with key stakeholders; Business to business education/outreach)

strengthen communication with related department

3 File -Please attach or add links to any other information from your organisation on your policies and actions on palm oil (EG: sustainability reports, policies, other public information)

- No files were uploaded
-

Particulars

About Your Organisation

1.1 Name of your organization

John B. Sanfilippo & Son, Inc.

1.2 What are the main activity(ies) of your organisation?

- Oil Palm Growers
 - Palm Oil Processors and/or Traders
 - Consumer Goods Manufacturers
 - Retailers
 - Banks and Investors
 - Social or Development Organisations (Non Governmental Organisations)
 - Environmental or Nature Conservation Organisations (Non Governmental Organisations)
 - Affiliate Members
 - Supply Chain Associate
-

1.3 Membership number

9-2200-17-000-00

1.4 Membership category

Associate

1.5 Membership sector

Supply Chain Associate

Supply Chain Associate

ACOP reporting for Supply Chain Associate members is voluntary but the RSPO is keen to understand more about your activities so you are encouraged to report

Consumer Goods Manufacturers

Operational Profile

1.1 Please state what your main activity(ies) is/are within manufacturing

- End-product manufacturer
- Own-brand-Manufacturer
- Manufacturing on behalf of other third party brands

Operations and Certification Progress

2.1 Please include details of all operations using palm oil, majority owned and/or managed by the member and/or related entities

2.1.1 In which markets where you operate, do you manufacture goods with palm oil and oil palm products?

- United States

2.1.2 In which markets where you operate, do you calculate how much palm oil and oil palm product there is in the goods you manufacture?

- United States

2.2 Volumes of palm oil and oil palm products (Tonnes)

2.2.1 Total volume of Crude and Refined Palm Oil used in the year (Tonnes)

--

2.2.2 Total volume of Crude and Refined Palm Kernel Oil used in the year (Tonnes)

--

2.2.3 Total volume of Palm Kernel Expeller used in the year (Tonnes)

--

2.2.4 Total volume of other palm-based Derivatives and Fractions used in the year (Tonnes)

--

2.2.5 Total volume of all palm oil and oil palm products used in the year (Tonnes)

--

2.3 Volume of palm oil and oil palm products used in the year in your own brand products that are RSPO-certified (in tonnes):

Description	Crude and Refined Palm Oil	Crude and Refined Palm Kernel Oil	Palm Kernel Expeller	Other palm-based derivatives and fractions
2.3.1 Book and Claim from Mill / Crusher*	-	-	-	-
2.3.2 Book and Claim from Independent Smallholder*	-	-	-	-
2.3.3 Mass Balance	-	-	-	-
2.3.4 Segregated	-	-	-	-
2.3.5 Identity Preserved	-	-	-	-
2.3.6 Total volume	-	-	-	-

2.4 Volume of RSPO certified sustainable palm oil and oil palm products sold to other RSPO certified companies ? (in tonnes)

Description	Crude and Refined Palm Oil	Crude and Refined Palm Kernel Oil	Palm Kernel Expeller	Other palm-based derivatives and fractions
2.4.1 Book and Claim from Mill / Crusher	-	-	-	-
2.4.2 Book and Claim from Independent Smallholder	-	-	-	-
2.4.3 Mass Balance	-	-	-	-
2.4.4 Segregated	-	-	-	-
2.4.5 Identity Preserved	-	-	-	-
2.4.6 Total volume	-	-	-	-

2.5 What is the percentage of RSPO Certified Sustainable Palm Oil in the total palm oil used by your company in the following regions:

2.5.1 Africa	--
2.5.2 Australasia	--
2.5.3 China	--
2.5.4 Europe (incl.Russia)	--
2.5.5 India	--
2.5.6 North America	--
2.5.7 South America	--
2.5.8 Indonesia	--
2.5.9 Malaysia	--
2.5.10 Middle East	--
2.5.11 Rest of Asia	--

Time-Bound Plan**3.1 Date of first supply chain certification (planned or achieved)**

[This question is not applicable to RSPO Supply Chain Associates]

3.2 Date expected to/or started to use any RSPO certified sustainable palm oil and oil palm products in your own brand products

[This question is not applicable to RSPO Supply Chain Associates]

3.2.1 Referring to 3.2, in which markets where you operate do these commitments cover?

[This question is not applicable to RSPO Supply Chain Associates]

3.3 Date expected to be using 100% RSPO certified sustainable palm oil and oil palm products from any supply chain option in your own brand products

[This question is not applicable to RSPO Supply Chain Associates]

3.4 Date expected to be using 100% RSPO certified sustainable palm oil and oil palm products from physical supply chains (Identity Preserved, Segregated and/or Mass Balance) in your own brand products

[This question is not applicable to RSPO Supply Chain Associates]

3.5 Referring to 3.3 and 3.4, In which markets where you operate do these commitments cover?

[This question is not applicable to RSPO Supply Chain Associates]

3.6 Does your company use RSPO certified sustainable palm oil and oil palm products in goods you manufacture on behalf of other companies?

[This question is not applicable to RSPO Supply Chain Associates]

3.7 Does your company have a Time-Bound Plan to only use RSPO certified palm oil and oil palm products in the goods you manufacture on behalf of other companies?

[This question is not applicable to RSPO Supply Chain Associates]

Trademark Related

4.1 Do you use or plan to use the RSPO Trademark on your own brand of products?

No

Please explain why

Not applicable

Actions for Next Reporting Period

5.1 Outline actions that you will take in the coming year to promote the use of RSPO certified sustainable palm oil and oil palm products along the supply chain

Advance RSPO usage tracking. Currently in test phase for IT platform usage calculations.

Continue to encourage and educate suppliers to increase awareness of RSPO CSPO.

Document internal procedures.

Reasons for Non-Disclosure of Information

6.1 If you have not disclosed any of the above information, please indicate the reasons why

Other

- Others:

Currently reporting 6 month Palm Oil Usage for large customer. Book and claim credits have been purchased.

Application of Principles & Criteria for all members sectors

7.1 Related to your sourcing, do you have (a) policy/ies, that are in line with the RSPO P&C such as:

[This question is not applicable to RSPO Supply Chain Associates]

7.2 What best practice guidelines or information has your organization provided in the past year to facilitate the uptake of RSPO certified sustainable palm oil and oil palm products? What languages are these guidelines available in?

[This question is not applicable to RSPO Supply Chain Associates]

7.3 Your answers above indicate that you are not yet using 100% RSPO certified palm oil and oil palm products. Do you have plans to immediately cover the gap using Book & Claim?

[This question is not applicable to RSPO Supply Chain Associates]

GHG Footprint

8.1 Are you currently reporting any GHG footprint?

No

Please explain why

Not at this time.

Support for Smallholders

9.1 Are you currently supporting any independent smallholder groups?

No

Do you have any future plans to support independent smallholders?

No

Challenges

1 What significant economic, social or environmental obstacles have you encountered in the production, procurement, use and/or promotion of CSPO and what efforts did you make to mitigate or resolve them?

Pricing premiums for CSPO ingredients and large minimum order quantities. Supplier certifications remain a challenge.

2 In addition to the actions already reported in this ACOP how has your organization supported the vision of RSPO to transform markets in other ways? (e.g. Funding; Engagement with key stakeholders; Business to business education/outreach)

Increasing supply chain transparency. Continue to encourage and educate suppliers on RSPO and certification. Updated Supplier Code of Conduct to include RSPO Sustainability efforts.

3 File -Please attach or add links to any other information from your organisation on your policies and actions on palm oil (EG: sustainability reports, policies, other public information)

- Uploaded files:
[MASTER Vendor Request with Certificate of Insurance 5.3.18.pdf](#)
-

Particulars

About Your Organisation

1.1 Name of your organization

Kanan Enterprises, Inc. dba King Nut Companies

1.2 What are the main activity(ies) of your organisation?

- Oil Palm Growers
 - Palm Oil Processors and/or Traders
 - Consumer Goods Manufacturers
 - Retailers
 - Banks and Investors
 - Social or Development Organisations (Non Governmental Organisations)
 - Environmental or Nature Conservation Organisations (Non Governmental Organisations)
 - Affiliate Members
 - Supply Chain Associate
-

1.3 Membership number

9-1956-17-000-00

1.4 Membership category

Associate

1.5 Membership sector

Supply Chain Associate

Supply Chain Associate

ACOP reporting for Supply Chain Associate members is voluntary but the RSPO is keen to understand more about your activities so you are encouraged to report

Consumer Goods Manufacturers

Operational Profile

1.1 Please state what your main activity(ies) is/are within manufacturing

- End-product manufacturer
- Own-brand-Manufacturer
- Manufacturing on behalf of other third party brands

Operations and Certification Progress

2.1 Please include details of all operations using palm oil, majority owned and/or managed by the member and/or related entities

2.1.1 In which markets where you operate, do you manufacture goods with palm oil and oil palm products?

- United States

2.1.2 In which markets where you operate, do you calculate how much palm oil and oil palm product there is in the goods you manufacture?

- United States

2.2 Volumes of palm oil and oil palm products (Tonnes)

2.2.1 Total volume of Crude and Refined Palm Oil used in the year (Tonnes)

--

2.2.2 Total volume of Crude and Refined Palm Kernel Oil used in the year (Tonnes)

--

2.2.3 Total volume of Palm Kernel Expeller used in the year (Tonnes)

--

2.2.4 Total volume of other palm-based Derivatives and Fractions used in the year (Tonnes)

18

2.2.5 Total volume of all palm oil and oil palm products used in the year (Tonnes)

18

2.3 Volume of palm oil and oil palm products used in the year in your own brand products that are RSPO-certified (in tonnes):

Description	Crude and Refined Palm Oil	Crude and Refined Palm Kernel Oil	Palm Kernel Expeller	Other palm-based derivatives and fractions
2.3.1 Book and Claim from Mill / Crusher*	-	-	-	-
2.3.2 Book and Claim from Independent Smallholder*	-	-	-	-
2.3.3 Mass Balance	-	-	-	18.36
2.3.4 Segregated	-	-	-	-
2.3.5 Identity Preserved	-	-	-	-
2.3.6 Total volume	-	-	-	18.36

2.4 Volume of RSPO certified sustainable palm oil and oil palm products sold to other RSPO certified companies (in tonnes)

Description	Crude and Refined Palm Oil	Crude and Refined Palm Kernel Oil	Palm Kernel Expeller	Other palm-based derivatives and fractions
2.4.1 Book and Claim from Mill / Crusher	-	-	-	-
2.4.2 Book and Claim from Independent Smallholder	-	-	-	-
2.4.3 Mass Balance	-	-	-	-
2.4.4 Segregated	-	-	-	-
2.4.5 Identity Preserved	-	-	-	-
2.4.6 Total volume	-	-	-	-

2.5 What is the percentage of RSPO Certified Sustainable Palm Oil in the total palm oil used by your company in the following regions:

2.5.1 Africa	--
2.5.2 Australasia	--
2.5.3 China	--
2.5.4 Europe (incl.Russia)	--
2.5.5 India	--
2.5.6 North America	100%
2.5.7 South America	--
2.5.8 Indonesia	--
2.5.9 Malaysia	--
2.5.10 Middle East	--
2.5.11 Rest of Asia	--

Time-Bound Plan**3.1 Date of first supply chain certification (planned or achieved)**

[This question is not applicable to RSPO Supply Chain Associates]

3.2 Date expected to/or started to use any RSPO certified sustainable palm oil and oil palm products in your own brand products

[This question is not applicable to RSPO Supply Chain Associates]

3.2.1 Referring to 3.2, in which markets where you operate do these commitments cover?

[This question is not applicable to RSPO Supply Chain Associates]

3.3 Date expected to be using 100% RSPO certified sustainable palm oil and oil palm products from any supply chain option in your own brand products

[This question is not applicable to RSPO Supply Chain Associates]

3.4 Date expected to be using 100% RSPO certified sustainable palm oil and oil palm products from physical supply chains (Identity Preserved, Segregated and/or Mass Balance) in your own brand products

[This question is not applicable to RSPO Supply Chain Associates]

3.5 Referring to 3.3 and 3.4, In which markets where you operate do these commitments cover?

[This question is not applicable to RSPO Supply Chain Associates]

3.6 Does your company use RSPO certified sustainable palm oil and oil palm products in goods you manufacture on behalf of other companies?

[This question is not applicable to RSPO Supply Chain Associates]

3.7 Does your company have a Time-Bound Plan to only use RSPO certified palm oil and oil palm products in the goods you manufacture on behalf of other companies?

[This question is not applicable to RSPO Supply Chain Associates]

Trademark Related

4.1 Do you use or plan to use the RSPO Trademark on your own brand of products?

No

Please explain why

Not requested by customer.

Actions for Next Reporting Period

5.1 Outline actions that you will take in the coming year to promote the use of RSPO certified sustainable palm oil and oil palm products along the supply chain

Our company will only source products containing RSPO certified sustainable palm oil and prefer products containing the same.

Reasons for Non-Disclosure of Information

6.1 If you have not disclosed any of the above information, please indicate the reasons why

Other

- Others:

N/A

Application of Principles & Criteria for all members sectors

7.1 Related to your sourcing, do you have (a) policy/ies, that are in line with the RSPO P&C such as:

[This question is not applicable to RSPO Supply Chain Associates]

7.2 What best practice guidelines or information has your organization provided in the past year to facilitate the uptake of RSPO certified sustainable palm oil and oil palm products? What languages are these guidelines available in?

[This question is not applicable to RSPO Supply Chain Associates]

7.3 Your answers above indicate that you are not yet using 100% RSPO certified palm oil and oil palm products. Do you have plans to immediately cover the gap using Book & Claim?

[This question is not applicable to RSPO Supply Chain Associates]

GHG Footprint

8.1 Are you currently reporting any GHG footprint?

No

Please explain why

--

Support for Smallholders

9.1 Are you currently supporting any independent smallholder groups?

No

Do you have any future plans to support independent smallholders?

No

Challenges

1 What significant economic, social or environmental obstacles have you encountered in the production, procurement, use and/or promotion of CSPO and what efforts did you make to mitigate or resolve them?

N/A

2 In addition to the actions already reported in this ACOP how has your organization supported the vision of RSPO to transform markets in other ways? (e.g. Funding; Engagement with key stakeholders; Business to business education/outreach)

N/A

3 File -Please attach or add links to any other information from your organisation on your policies and actions on palm oil (EG: sustainability reports, policies, other public information)

- No files were uploaded

Link: www.kingnut.com

Particulars

About Your Organisation

1.1 Name of your organization

KANCOR INGREDIENTS LTD

1.2 What are the main activity(ies) of your organisation?

- Oil Palm Growers
 - Palm Oil Processors and/or Traders
 - Consumer Goods Manufacturers
 - Retailers
 - Banks and Investors
 - Social or Development Organisations (Non Governmental Organisations)
 - Environmental or Nature Conservation Organisations (Non Governmental Organisations)
 - Affiliate Members
 - Supply Chain Associate
-

1.3 Membership number

9-2395-18-000-00

1.4 Membership category

Associate

1.5 Membership sector

Supply Chain Associate

Supply Chain Associate

ACOP reporting for Supply Chain Associate members is voluntary but the RSPO is keen to understand more about your activities so you are encouraged to report

Consumer Goods Manufacturers

Operational Profile

1.1 Please state what your main activity(ies) is/are within manufacturing

- Other:

Manufacturer of Oleo resin. Food flavor/ingredients and Food coloring agent

Operations and Certification Progress

2.1 Please include details of all operations using palm oil, majority owned and/or managed by the member and/or related entities

2.1.1 In which markets where you operate, do you manufacture goods with palm oil and oil palm products?

- Applies Globally

2.1.2 In which markets where you operate, do you calculate how much palm oil and oil palm product there is in the goods you manufacture?

- Applies Globally

2.2 Volumes of palm oil and oil palm products (Tonnes)

2.2.1 Total volume of Crude and Refined Palm Oil used in the year (Tonnes)

--

2.2.2 Total volume of Crude and Refined Palm Kernel Oil used in the year (Tonnes)

--

2.2.3 Total volume of Palm Kernel Expeller used in the year (Tonnes)

--

2.2.4 Total volume of other palm-based Derivatives and Fractions used in the year (Tonnes)

--

2.2.5 Total volume of all palm oil and oil palm products used in the year (Tonnes)

--

2.3 Volume of palm oil and oil palm products used in the year in your own brand products that are RSPO-certified (in tonnes):

Description	Crude and Refined Palm Oil	Crude and Refined Palm Kernel Oil	Palm Kernel Expeller	Other palm-based derivatives and fractions
2.3.1 Book and Claim from Mill / Crusher*	-	-	-	-
2.3.2 Book and Claim from Independent Smallholder*	-	-	-	-
2.3.3 Mass Balance	-	-	-	-
2.3.4 Segregated	-	-	-	-
2.3.5 Identity Preserved	-	-	-	-
2.3.6 Total volume	-	-	-	-

2.4 Volume of RSPO certified sustainable palm oil and oil palm products sold to other RSPO certified companies (in tonnes)

Description	Crude and Refined Palm Oil	Crude and Refined Palm Kernel Oil	Palm Kernel Expeller	Other palm-based derivatives and fractions
2.4.1 Book and Claim from Mill / Crusher	-	-	-	-
2.4.2 Book and Claim from Independent Smallholder	-	-	-	-
2.4.3 Mass Balance	-	-	-	-
2.4.4 Segregated	-	-	-	-
2.4.5 Identity Preserved	-	-	-	-
2.4.6 Total volume	-	-	-	-

2.5 What is the percentage of RSPO Certified Sustainable Palm Oil in the total palm oil used by your company in the following regions:

2.5.1 Africa	--
2.5.2 Australasia	--
2.5.3 China	--
2.5.4 Europe (incl.Russia)	--
2.5.5 India	--
2.5.6 North America	--
2.5.7 South America	--
2.5.8 Indonesia	--
2.5.9 Malaysia	--
2.5.10 Middle East	--
2.5.11 Rest of Asia	--

Time-Bound Plan

3.1 Date of first supply chain certification (planned or achieved)

[This question is not applicable to RSPO Supply Chain Associates]

3.2 Date expected to/or started to use any RSPO certified sustainable palm oil and oil palm products in your own brand products

[This question is not applicable to RSPO Supply Chain Associates]

3.2.1 Referring to 3.2, in which markets where you operate do these commitments cover?

[This question is not applicable to RSPO Supply Chain Associates]

3.3 Date expected to be using 100% RSPO certified sustainable palm oil and oil palm products from any supply chain option in your own brand products

[This question is not applicable to RSPO Supply Chain Associates]

3.4 Date expected to be using 100% RSPO certified sustainable palm oil and oil palm products from physical supply chains (Identity Preserved, Segregated and/or Mass Balance) in your own brand products

[This question is not applicable to RSPO Supply Chain Associates]

3.5 Referring to 3.3 and 3.4, In which markets where you operate do these commitments cover?

[This question is not applicable to RSPO Supply Chain Associates]

3.6 Does your company use RSPO certified sustainable palm oil and oil palm products in goods you manufacture on behalf of other companies?

[This question is not applicable to RSPO Supply Chain Associates]

3.7 Does your company have a Time-Bound Plan to only use RSPO certified palm oil and oil palm products in the goods you manufacture on behalf of other companies?

[This question is not applicable to RSPO Supply Chain Associates]

Trademark Related

4.1 Do you use or plan to use the RSPO Trademark on your own brand of products?

No

Please explain why

Product not intended to direct consumers

Actions for Next Reporting Period

5.1 Outline actions that you will take in the coming year to promote the use of RSPO certified sustainable palm oil and oil palm products along the supply chain

Plan the purchase of RSPO certified palm oil derivatives as per the customer requirement.
Purchase RSPO certified material as per the customer order.
Process the order within the time frame.

Reasons for Non-Disclosure of Information

6.1 If you have not disclosed any of the above information, please indicate the reasons why

Confidential

- Others:

--

Application of Principles & Criteria for all members sectors

7.1 Related to your sourcing, do you have (a) policy/ies, that are in line with the RSPO P&C such as:

[This question is not applicable to RSPO Supply Chain Associates]

7.2 What best practice guidelines or information has your organization provided in the past year to facilitate the uptake of RSPO certified sustainable palm oil and oil palm products? What languages are these guidelines available in?

[This question is not applicable to RSPO Supply Chain Associates]

7.3 Your answers above indicate that you are not yet using 100% RSPO certified palm oil and oil palm products. Do you have plans to immediately cover the gap using Book & Claim?

[This question is not applicable to RSPO Supply Chain Associates]

GHG Footprint

8.1 Are you currently reporting any GHG footprint?

No

Please explain why

No

Support for Smallholders

9.1 Are you currently supporting any independent smallholder groups?

No

Do you have any future plans to support independent smallholders?

No

Challenges

1 What significant economic, social or environmental obstacles have you encountered in the production, procurement, use and/or promotion of CSPO and what efforts did you make to mitigate or resolve them?

Not started using RSPO certified palm oil.

2 In addition to the actions already reported in this ACOP how has your organization supported the vision of RSPO to transform markets in other ways? (e.g. Funding; Engagement with key stakeholders; Business to business education/outreach)

Business to business education.

3 File -Please attach or add links to any other information from your organisation on your policies and actions on palm oil (EG: sustainability reports, policies, other public information)

- No files were uploaded
-

Particulars

About Your Organisation

1.1 Name of your organization

Kaslink Foods Oy Ltd

1.2 What are the main activity(ies) of your organisation?

- Oil Palm Growers
 - Palm Oil Processors and/or Traders
 - Consumer Goods Manufacturers
 - Retailers
 - Banks and Investors
 - Social or Development Organisations (Non Governmental Organisations)
 - Environmental or Nature Conservation Organisations (Non Governmental Organisations)
 - Affiliate Members
 - Supply Chain Associate
-

1.3 Membership number

9-2439-18-000-00

1.4 Membership category

Associate

1.5 Membership sector

Supply Chain Associate

Supply Chain Associate

ACOP reporting for Supply Chain Associate members is voluntary but the RSPO is keen to understand more about your activities so you are encouraged to report

Consumer Goods Manufacturers

Operational Profile

1.1 Please state what your main activity(ies) is/are within manufacturing

- End-product manufacturer
- Food Goods
- Manufacturing on behalf of other third party brands

Operations and Certification Progress

2.1 Please include details of all operations using palm oil, majority owned and/or managed by the member and/or related entities

2.1.1 In which markets where you operate, do you manufacture goods with palm oil and oil palm products?

- Finland

2.1.2 In which markets where you operate, do you calculate how much palm oil and oil palm product there is in the goods you manufacture?

- Finland

2.2 Volumes of palm oil and oil palm products (Tonnes)

2.2.1 Total volume of Crude and Refined Palm Oil used in the year (Tonnes)

--

2.2.2 Total volume of Crude and Refined Palm Kernel Oil used in the year (Tonnes)

49

2.2.3 Total volume of Palm Kernel Expeller used in the year (Tonnes)

--

2.2.4 Total volume of other palm-based Derivatives and Fractions used in the year (Tonnes)

--

2.2.5 Total volume of all palm oil and oil palm products used in the year (Tonnes)

49

2.3 Volume of palm oil and oil palm products used in the year in your own brand products that are RSPO-certified (in tonnes):

Description	Crude and Refined Palm Oil	Crude and Refined Palm Kernel Oil	Palm Kernel Expeller	Other palm-based derivatives and fractions
2.3.1 Book and Claim from Mill / Crusher*	-	-	-	-
2.3.2 Book and Claim from Independent Smallholder*	-	-	-	-
2.3.3 Mass Balance	-	-	-	-
2.3.4 Segregated	-	-	-	-
2.3.5 Identity Preserved	-	-	-	-
2.3.6 Total volume	-	-	-	-

2.4 Volume of RSPO certified sustainable palm oil and oil palm products sold to other RSPO certified companies ? (in tonnes)

Description	Crude and Refined Palm Oil	Crude and Refined Palm Kernel Oil	Palm Kernel Expeller	Other palm-based derivatives and fractions
2.4.1 Book and Claim from Mill / Crusher	-	-	-	-
2.4.2 Book and Claim from Independent Smallholder	-	-	-	-
2.4.3 Mass Balance	-	-	-	-
2.4.4 Segregated	-	-	-	-
2.4.5 Identity Preserved	-	-	-	-
2.4.6 Total volume	-	-	-	-

2.5 What is the percentage of RSPO Certified Sustainable Palm Oil in the total palm oil used by your company in the following regions:

2.5.1 Africa	--
2.5.2 Australasia	--
2.5.3 China	--
2.5.4 Europe (incl.Russia)	100%
2.5.5 India	--
2.5.6 North America	--
2.5.7 South America	--
2.5.8 Indonesia	--
2.5.9 Malaysia	--
2.5.10 Middle East	--
2.5.11 Rest of Asia	--

Time-Bound Plan**3.1 Date of first supply chain certification (planned or achieved)**

[This question is not applicable to RSPO Supply Chain Associates]

3.2 Date expected to/or started to use any RSPO certified sustainable palm oil and oil palm products in your own brand products

[This question is not applicable to RSPO Supply Chain Associates]

3.2.1 Referring to 3.2, in which markets where you operate do these commitments cover?

[This question is not applicable to RSPO Supply Chain Associates]

3.3 Date expected to be using 100% RSPO certified sustainable palm oil and oil palm products from any supply chain option in your own brand products

[This question is not applicable to RSPO Supply Chain Associates]

3.4 Date expected to be using 100% RSPO certified sustainable palm oil and oil palm products from physical supply chains (Identity Preserved, Segregated and/or Mass Balance) in your own brand products

[This question is not applicable to RSPO Supply Chain Associates]

3.5 Referring to 3.3 and 3.4, In which markets where you operate do these commitments cover?

[This question is not applicable to RSPO Supply Chain Associates]

3.6 Does your company use RSPO certified sustainable palm oil and oil palm products in goods you manufacture on behalf of other companies?

[This question is not applicable to RSPO Supply Chain Associates]

3.7 Does your company have a Time-Bound Plan to only use RSPO certified palm oil and oil palm products in the goods you manufacture on behalf of other companies?

[This question is not applicable to RSPO Supply Chain Associates]

Trademark Related

4.1 Do you use or plan to use the RSPO Trademark on your own brand of products?

No

Please explain why

--

Actions for Next Reporting Period

5.1 Outline actions that you will take in the coming year to promote the use of RSPO certified sustainable palm oil and oil palm products along the supply chain

Reasons for Non-Disclosure of Information

6.1 If you have not disclosed any of the above information, please indicate the reasons why

Data Unknown

- Others:

--

Application of Principles & Criteria for all members sectors

7.1 Related to your sourcing, do you have (a) policy/ies, that are in line with the RSPO P&C such as:

[This question is not applicable to RSPO Supply Chain Associates]

7.2 What best practice guidelines or information has your organization provided in the past year to facilitate the uptake of RSPO certified sustainable palm oil and oil palm products? What languages are these guidelines available in?

[This question is not applicable to RSPO Supply Chain Associates]

7.3 Your answers above indicate that you are not yet using 100% RSPO certified palm oil and oil palm products. Do you have plans to immediately cover the gap using Book & Claim?

[This question is not applicable to RSPO Supply Chain Associates]

GHG Footprint

8.1 Are you currently reporting any GHG footprint?

No

Please explain why

--

Support for Smallholders

9.1 Are you currently supporting any independent smallholder groups?

No

Do you have any future plans to support independent smallholders?

No

Challenges

1 What significant economic, social or environmental obstacles have you encountered in the production, procurement, use and/or promotion of CSPO and what efforts did you make to mitigate or resolve them?

2 In addition to the actions already reported in this ACOP how has your organization supported the vision of RSPO to transform markets in other ways? (e.g. Funding; Engagement with key stakeholders; Business to business education/outreach)

3 File -Please attach or add links to any other information from your organisation on your policies and actions on palm oil (EG: sustainability reports, policies, other public information)

- No files were uploaded
-

Particulars

About Your Organisation

1.1 Name of your organization

KEKSARNA BRODNJAK, dru?ba za trgovino in proizvodnjo, d.o.o

1.2 What are the main activity(ies) of your organisation?

- Oil Palm Growers
 - Palm Oil Processors and/or Traders
 - Consumer Goods Manufacturers
 - Retailers
 - Banks and Investors
 - Social or Development Organisations (Non Governmental Organisations)
 - Environmental or Nature Conservation Organisations (Non Governmental Organisations)
 - Affiliate Members
 - Supply Chain Associate
-

1.3 Membership number

9-2417-18-000-00

1.4 Membership category

Associate

1.5 Membership sector

Supply Chain Associate

Supply Chain Associate

ACOP reporting for Supply Chain Associate members is voluntary but the RSPO is keen to understand more about your activities so you are encouraged to report

Consumer Goods Manufacturers

Operational Profile

1.1 Please state what your main activity(ies) is/are within manufacturing

- End-product manufacturer

Operations and Certification Progress

2.1 Please include details of all operations using palm oil, majority owned and/or managed by the member and/or related entities

2.1.1 In which markets where you operate, do you manufacture goods with palm oil and oil palm products?

- Slovenia

2.1.2 In which markets where you operate, do you calculate how much palm oil and oil palm product there is in the goods you manufacture?

- Slovenia

2.2 Volumes of palm oil and oil palm products (Tonnes)

2.2.1 Total volume of Crude and Refined Palm Oil used in the year (Tonnes)

--

2.2.2 Total volume of Crude and Refined Palm Kernel Oil used in the year (Tonnes)

--

2.2.3 Total volume of Palm Kernel Expeller used in the year (Tonnes)

--

2.2.4 Total volume of other palm-based Derivatives and Fractions used in the year (Tonnes)

--

2.2.5 Total volume of all palm oil and oil palm products used in the year (Tonnes)

--

2.3 Volume of palm oil and oil palm products used in the year in your own brand products that are RSPO-certified (in tonnes):

Description	Crude and Refined Palm Oil	Crude and Refined Palm Kernel Oil	Palm Kernel Expeller	Other palm-based derivatives and fractions
2.3.1 Book and Claim from Mill / Crusher*	-	-	-	-
2.3.2 Book and Claim from Independent Smallholder*	-	-	-	-
2.3.3 Mass Balance	-	-	-	-
2.3.4 Segregated	-	-	-	-
2.3.5 Identity Preserved	-	-	-	-
2.3.6 Total volume	-	-	-	-

2.4 Volume of RSPO certified sustainable palm oil and oil palm products sold to other RSPO certified companies ? (in tonnes)

Description	Crude and Refined Palm Oil	Crude and Refined Palm Kernel Oil	Palm Kernel Expeller	Other palm-based derivatives and fractions
2.4.1 Book and Claim from Mill / Crusher	-	-	-	-
2.4.2 Book and Claim from Independent Smallholder	-	-	-	-
2.4.3 Mass Balance	-	-	-	-
2.4.4 Segregated	-	-	-	-
2.4.5 Identity Preserved	-	-	-	-
2.4.6 Total volume	-	-	-	-

2.5 What is the percentage of RSPO Certified Sustainable Palm Oil in the total palm oil used by your company in the following regions:

2.5.1 Africa	--
2.5.2 Australasia	--
2.5.3 China	--
2.5.4 Europe (incl.Russia)	100%
2.5.5 India	--
2.5.6 North America	--
2.5.7 South America	--
2.5.8 Indonesia	--
2.5.9 Malaysia	--
2.5.10 Middle East	--
2.5.11 Rest of Asia	--

Time-Bound Plan

3.1 Date of first supply chain certification (planned or achieved)

[This question is not applicable to RSPO Supply Chain Associates]

3.2 Date expected to/or started to use any RSPO certified sustainable palm oil and oil palm products in your own brand products

[This question is not applicable to RSPO Supply Chain Associates]

3.2.1 Referring to 3.2, in which markets where you operate do these commitments cover?

[This question is not applicable to RSPO Supply Chain Associates]

3.3 Date expected to be using 100% RSPO certified sustainable palm oil and oil palm products from any supply chain option in your own brand products

[This question is not applicable to RSPO Supply Chain Associates]

3.4 Date expected to be using 100% RSPO certified sustainable palm oil and oil palm products from physical supply chains (Identity Preserved, Segregated and/or Mass Balance) in your own brand products

[This question is not applicable to RSPO Supply Chain Associates]

3.5 Referring to 3.3 and 3.4, In which markets where you operate do these commitments cover?

[This question is not applicable to RSPO Supply Chain Associates]

3.6 Does your company use RSPO certified sustainable palm oil and oil palm products in goods you manufacture on behalf of other companies?

[This question is not applicable to RSPO Supply Chain Associates]

3.7 Does your company have a Time-Bound Plan to only use RSPO certified palm oil and oil palm products in the goods you manufacture on behalf of other companies?

[This question is not applicable to RSPO Supply Chain Associates]

Trademark Related

4.1 Do you use or plan to use the RSPO Trademark on your own brand of products?

Yes

Please state which product range(s) and market(s) you intend to apply the Trademark and when you plan to start using the Trademark.

cookies

Year: 2018

Actions for Next Reporting Period

5.1 Outline actions that you will take in the coming year to promote the use of RSPO certified sustainable palm oil and oil palm products along the supply chain

to get a valid RSPO Trademark License

Reasons for Non-Disclosure of Information

6.1 If you have not disclosed any of the above information, please indicate the reasons why

Data Unknown

- Others:

--

Application of Principles & Criteria for all members sectors

7.1 Related to your sourcing, do you have (a) policy/ies, that are in line with the RSPO P&C such as:

[This question is not applicable to RSPO Supply Chain Associates]

7.2 What best practice guidelines or information has your organization provided in the past year to facilitate the uptake of RSPO certified sustainable palm oil and oil palm products? What languages are these guidelines available in?

[This question is not applicable to RSPO Supply Chain Associates]

7.3 Your answers above indicate that you are not yet using 100% RSPO certified palm oil and oil palm products. Do you have plans to immediately cover the gap using Book & Claim?

[This question is not applicable to RSPO Supply Chain Associates]

GHG Footprint

8.1 Are you currently reporting any GHG footprint?

No

Please explain why

--

Support for Smallholders

9.1 Are you currently supporting any independent smallholder groups?

No

Do you have any future plans to support independent smallholders?

Challenges

1 What significant economic, social or environmental obstacles have you encountered in the production, procurement, use and/or promotion of CSPO and what efforts did you make to mitigate or resolve them?

higher costs

2 In addition to the actions already reported in this ACOP how has your organization supported the vision of RSPO to transform markets in other ways? (e.g. Funding; Engagement with key stakeholders; Business to business education/outreach)

disemination

3 File -Please attach or add links to any other information from your organisation on your policies and actions on palm oil (EG: sustainability reports, policies, other public information)

- No files were uploaded
-

Particulars

About Your Organisation

1.1 Name of your organization

Kenny's Candy & Confections, Inc.

1.2 What are the main activity(ies) of your organisation?

- Oil Palm Growers
 - Palm Oil Processors and/or Traders
 - Consumer Goods Manufacturers
 - Retailers
 - Banks and Investors
 - Social or Development Organisations (Non Governmental Organisations)
 - Environmental or Nature Conservation Organisations (Non Governmental Organisations)
 - Affiliate Members
 - Supply Chain Associate
-

1.3 Membership number

9-2074-17-000-00

1.4 Membership category

Associate

1.5 Membership sector

Supply Chain Associate

Supply Chain Associate

ACOP reporting for Supply Chain Associate members is voluntary but the RSPO is keen to understand more about your activities so you are encouraged to report

Consumer Goods Manufacturers

Operational Profile

1.1 Please state what your main activity(ies) is/are within manufacturing

- End-product manufacturer
- Food Goods
- Own-brand-Manufacturer
- Manufacturing on behalf of other third party brands

Operations and Certification Progress

2.1 Please include details of all operations using palm oil, majority owned and/or managed by the member and/or related entities

2.1.1 In which markets where you operate, do you manufacture goods with palm oil and oil palm products?

- United States

2.1.2 In which markets where you operate, do you calculate how much palm oil and oil palm product there is in the goods you manufacture?

- Canada
- United States

2.2 Volumes of palm oil and oil palm products (Tonnes)

2.2.1 Total volume of Crude and Refined Palm Oil used in the year (Tonnes)

52

2.2.2 Total volume of Crude and Refined Palm Kernel Oil used in the year (Tonnes)

--

2.2.3 Total volume of Palm Kernel Expeller used in the year (Tonnes)

--

2.2.4 Total volume of other palm-based Derivatives and Fractions used in the year (Tonnes)

--

2.2.5 Total volume of all palm oil and oil palm products used in the year (Tonnes)

52

2.3 Volume of palm oil and oil palm products used in the year in your own brand products that are RSPO-certified (in tonnes):

Description	Crude and Refined Palm Oil	Crude and Refined Palm Kernel Oil	Palm Kernel Expeller	Other palm-based derivatives and fractions
2.3.1 Book and Claim from Mill / Crusher*	-	-	-	-
2.3.2 Book and Claim from Independent Smallholder*	-	-	-	-
2.3.3 Mass Balance	-	-	-	-
2.3.4 Segregated	-	-	-	-
2.3.5 Identity Preserved	0.36	-	-	-
2.3.6 Total volume	0.36	-	-	-

2.4 Volume of RSPO certified sustainable palm oil and oil palm products sold to other RSPO certified companies ? (in tonnes)

Description	Crude and Refined Palm Oil	Crude and Refined Palm Kernel Oil	Palm Kernel Expeller	Other palm-based derivatives and fractions
2.4.1 Book and Claim from Mill / Crusher	-	-	-	-
2.4.2 Book and Claim from Independent Smallholder	-	-	-	-
2.4.3 Mass Balance	-	-	-	-
2.4.4 Segregated	-	-	-	-
2.4.5 Identity Preserved	-	-	-	-
2.4.6 Total volume	-	-	-	-

2.5 What is the percentage of RSPO Certified Sustainable Palm Oil in the total palm oil used by your company in the following regions:

2.5.1 Africa	--
2.5.2 Australasia	--
2.5.3 China	--
2.5.4 Europe (incl.Russia)	--
2.5.5 India	--
2.5.6 North America	5%
2.5.7 South America	--
2.5.8 Indonesia	--
2.5.9 Malaysia	--
2.5.10 Middle East	--
2.5.11 Rest of Asia	--

Time-Bound Plan

3.1 Date of first supply chain certification (planned or achieved)

[This question is not applicable to RSPO Supply Chain Associates]

3.2 Date expected to/or started to use any RSPO certified sustainable palm oil and oil palm products in your own brand products

[This question is not applicable to RSPO Supply Chain Associates]

3.2.1 Referring to 3.2, in which markets where you operate do these commitments cover?

[This question is not applicable to RSPO Supply Chain Associates]

3.3 Date expected to be using 100% RSPO certified sustainable palm oil and oil palm products from any supply chain option in your own brand products

[This question is not applicable to RSPO Supply Chain Associates]

3.4 Date expected to be using 100% RSPO certified sustainable palm oil and oil palm products from physical supply chains (Identity Preserved, Segregated and/or Mass Balance) in your own brand products

[This question is not applicable to RSPO Supply Chain Associates]

3.5 Referring to 3.3 and 3.4, In which markets where you operate do these commitments cover?

[This question is not applicable to RSPO Supply Chain Associates]

3.6 Does your company use RSPO certified sustainable palm oil and oil palm products in goods you manufacture on behalf of other companies?

[This question is not applicable to RSPO Supply Chain Associates]

3.7 Does your company have a Time-Bound Plan to only use RSPO certified palm oil and oil palm products in the goods you manufacture on behalf of other companies?

[This question is not applicable to RSPO Supply Chain Associates]

Trademark Related

4.1 Do you use or plan to use the RSPO Trademark on your own brand of products?

Yes

Please state which product range(s) and market(s) you intend to apply the Trademark and when you plan to start using the Trademark.

We are planning to convert all of the palm oil used in our licorice items to RSPO palm oil within the next year. Our main branded items affected be all of the flavors of our Wiley Wallaby licorice.

Year: 2018

Actions for Next Reporting Period

5.1 Outline actions that you will take in the coming year to promote the use of RSPO certified sustainable palm oil and oil palm products along the supply chain

We are planning to convert all of our palm oil used in our candy manufacturing to RSPO certified palm oil in 2018. With this change, we will be looking to put the RSPO trademark on applicable packaging. This will also require that all of the palm oil that we source throughout the supply chain is RSPO certified.

Reasons for Non-Disclosure of Information

6.1 If you have not disclosed any of the above information, please indicate the reasons why

--

- Others:

--

Application of Principles & Criteria for all members sectors

7.1 Related to your sourcing, do you have (a) policy/ies, that are in line with the RSPO P&C such as:

[This question is not applicable to RSPO Supply Chain Associates]

7.2 What best practice guidelines or information has your organization provided in the past year to facilitate the uptake of RSPO certified sustainable palm oil and oil palm products? What languages are these guidelines available in?

[This question is not applicable to RSPO Supply Chain Associates]

7.3 Your answers above indicate that you are not yet using 100% RSPO certified palm oil and oil palm products. Do you have plans to immediately cover the gap using Book & Claim?

[This question is not applicable to RSPO Supply Chain Associates]

GHG Footprint

8.1 Are you currently reporting any GHG footprint?

No

Please explain why

Not that I am currently aware of, but possibly in the future.

Support for Smallholders

9.1 Are you currently supporting any independent smallholder groups?

No

Do you have any future plans to support independent smallholders?

No

Challenges

1 What significant economic, social or environmental obstacles have you encountered in the production, procurement, use and/or promotion of CSPO and what efforts did you make to mitigate or resolve them?

The biggest obstacle for us was economic, in the sense that the cost of moving to all sustainable palm oil costs us more to produce our products. Our customers have been increasingly asking for this change, so we have decided to make the switch as it is the right thing to do although we may not be able to recoup the cost difference.

2 In addition to the actions already reported in this ACOP how has your organization supported the vision of RSPO to transform markets in other ways? (e.g. Funding; Engagement with key stakeholders; Business to business education/outreach)

This has been a developmental year for us, with just becoming certified. We are really trying to educate ourselves first before we can take this out in other ways.

3 File -Please attach or add links to any other information from your organisation on your policies and actions on palm oil (EG: sustainability reports, policies, other public information)

- No files were uploaded
-

Particulars

About Your Organisation

1.1 Name of your organization

Kessler & Comp. GmbH & Co. KG

1.2 What are the main activity(ies) of your organisation?

- Oil Palm Growers
 - Palm Oil Processors and/or Traders
 - Consumer Goods Manufacturers
 - Retailers
 - Banks and Investors
 - Social or Development Organisations (Non Governmental Organisations)
 - Environmental or Nature Conservation Organisations (Non Governmental Organisations)
 - Affiliate Members
 - Supply Chain Associate
-

1.3 Membership number

9-0393-13-000-00

1.4 Membership category

Associate

1.5 Membership sector

Supply Chain Associate

Supply Chain Associate

ACOP reporting for Supply Chain Associate members is voluntary but the RSPO is keen to understand more about your activities so you are encouraged to report

Consumer Goods Manufacturers**Operational Profile**

1.1 Please state what your main activity(ies) is/are within manufacturing

- Food Goods
-

Operations and Certification Progress

2.1 Please include details of all operations using palm oil, majority owned and/or managed by the member and/or related entities

2.1.1 In which markets where you operate, do you manufacture goods with palm oil and oil palm products?

- Germany
-

2.1.2 In which markets where you operate, do you calculate how much palm oil and oil palm product there is in the goods you manufacture?

- Germany
-

2.2 Volumes of palm oil and oil palm products (Tonnes)

2.2.1 Total volume of Crude and Refined Palm Oil used in the year (Tonnes)

38

2.2.2 Total volume of Crude and Refined Palm Kernel Oil used in the year (Tonnes)

133

2.2.3 Total volume of Palm Kernel Expeller used in the year (Tonnes)

--

2.2.4 Total volume of other palm-based Derivatives and Fractions used in the year (Tonnes)

--

2.2.5 Total volume of all palm oil and oil palm products used in the year (Tonnes)

171

2.3 Volume of palm oil and oil palm products used in the year in your own brand products that are RSPO-certified (in tonnes):

Description	Crude and Refined Palm Oil	Crude and Refined Palm Kernel Oil	Palm Kernel Expeller	Other palm-based derivatives and fractions
2.3.1 Book and Claim from Mill / Crusher*	-	-	-	-
2.3.2 Book and Claim from Independent Smallholder*	-	-	-	-
2.3.3 Mass Balance	8.00	-	-	-
2.3.4 Segregated	30.00	133.00	-	-
2.3.5 Identity Preserved	-	-	-	-
2.3.6 Total volume	38.00	133.00	-	-

2.4 Volume of RSPO certified sustainable palm oil and oil palm products sold to other RSPO certified companies ? (in tonnes)

Description	Crude and Refined Palm Oil	Crude and Refined Palm Kernel Oil	Palm Kernel Expeller	Other palm-based derivatives and fractions
2.4.1 Book and Claim from Mill / Crusher	-	-	-	-
2.4.2 Book and Claim from Independent Smallholder	-	-	-	-
2.4.3 Mass Balance	-	-	-	-
2.4.4 Segregated	-	-	-	-
2.4.5 Identity Preserved	-	-	-	-
2.4.6 Total volume	-	-	-	-

2.5 What is the percentage of RSPO Certified Sustainable Palm Oil in the total palm oil used by your company in the following regions:

2.5.1 Africa	--
2.5.2 Australasia	--
2.5.3 China	--
2.5.4 Europe (incl.Russia)	--
2.5.5 India	--
2.5.6 North America	--
2.5.7 South America	--
2.5.8 Indonesia	--
2.5.9 Malaysia	--
2.5.10 Middle East	--
2.5.11 Rest of Asia	100%

Time-Bound Plan**3.1 Date of first supply chain certification (planned or achieved)**

[This question is not applicable to RSPO Supply Chain Associates]

3.2 Date expected to/or started to use any RSPO certified sustainable palm oil and oil palm products in your own brand products

[This question is not applicable to RSPO Supply Chain Associates]

3.2.1 Referring to 3.2, in which markets where you operate do these commitments cover?

[This question is not applicable to RSPO Supply Chain Associates]

3.3 Date expected to be using 100% RSPO certified sustainable palm oil and oil palm products from any supply chain option in your own brand products

[This question is not applicable to RSPO Supply Chain Associates]

3.4 Date expected to be using 100% RSPO certified sustainable palm oil and oil palm products from physical supply chains (Identity Preserved, Segregated and/or Mass Balance) in your own brand products

[This question is not applicable to RSPO Supply Chain Associates]

3.5 Referring to 3.3 and 3.4, In which markets where you operate do these commitments cover?

[This question is not applicable to RSPO Supply Chain Associates]

3.6 Does your company use RSPO certified sustainable palm oil and oil palm products in goods you manufacture on behalf of other companies?

[This question is not applicable to RSPO Supply Chain Associates]

3.7 Does your company have a Time-Bound Plan to only use RSPO certified palm oil and oil palm products in the goods you manufacture on behalf of other companies?

[This question is not applicable to RSPO Supply Chain Associates]

Trademark Related

4.1 Do you use or plan to use the RSPO Trademark on your own brand of products?

No

Please explain why

not useful in B2B relations and not requested by our customers

Actions for Next Reporting Period

5.1 Outline actions that you will take in the coming year to promote the use of RSPO certified sustainable palm oil and oil palm products along the supply chain

-

Reasons for Non-Disclosure of Information

6.1 If you have not disclosed any of the above information, please indicate the reasons why

--

- Others:

--

Application of Principles & Criteria for all members sectors

7.1 Related to your sourcing, do you have (a) policy/ies, that are in line with the RSPO P&C such as:

[This question is not applicable to RSPO Supply Chain Associates]

7.2 What best practice guidelines or information has your organization provided in the past year to facilitate the uptake of RSPO certified sustainable palm oil and oil palm products? What languages are these guidelines available in?

[This question is not applicable to RSPO Supply Chain Associates]

7.3 Your answers above indicate that you are not yet using 100% RSPO certified palm oil and oil palm products. Do you have plans to immediately cover the gap using Book & Claim?

[This question is not applicable to RSPO Supply Chain Associates]

GHG Footprint

8.1 Are you currently reporting any GHG footprint?

No

Please explain why

currently this is no issue for us

Support for Smallholders

9.1 Are you currently supporting any independent smallholder groups?

No

Do you have any future plans to support independent smallholders?

No

Challenges

1 What significant economic, social or environmental obstacles have you encountered in the production, procurement, use and/or promotion of CSPO and what efforts did you make to mitigate or resolve them?

none

2 In addition to the actions already reported in this ACOP how has your organization supported the vision of RSPO to transform markets in other ways? (e.g. Funding; Engagement with key stakeholders; Business to business education/outreach)

-

3 File -Please attach or add links to any other information from your organisation on your policies and actions on palm oil (EG: sustainability reports, policies, other public information)

- No files were uploaded
-

Particulars

About Your Organisation

1.1 Name of your organization

Kimâ€™s Chocolates N.V.

1.2 What are the main activity(ies) of your organisation?

- Oil Palm Growers
 - Palm Oil Processors and/or Traders
 - Consumer Goods Manufacturers
 - Retailers
 - Banks and Investors
 - Social or Development Organisations (Non Governmental Organisations)
 - Environmental or Nature Conservation Organisations (Non Governmental Organisations)
 - Affiliate Members
 - Supply Chain Associate
-

1.3 Membership number

9-0426-14-000-00

1.4 Membership category

Associate

1.5 Membership sector

Supply Chain Associate

Supply Chain Associate

ACOP reporting for Supply Chain Associate members is voluntary but the RSPO is keen to understand more about your activities so you are encouraged to report

Consumer Goods Manufacturers**Operational Profile****1.1 Please state what your main activity(ies) is/are within manufacturing**

- End-product manufacturer
- Food Goods
- Own-brand-Manufacturer
- Manufacturing on behalf of other third party brands

Operations and Certification Progress**2.1 Please include details of all operations using palm oil, majority owned and/or managed by the member and/or related entities****2.1.1 In which markets where you operate, do you manufacture goods with palm oil and oil palm products?**

- Applies Globally

2.1.2 In which markets where you operate, do you calculate how much palm oil and oil palm product there is in the goods you manufacture?

- Applies Globally

2.2 Volumes of palm oil and oil palm products (Tonnes)**2.2.1 Total volume of Crude and Refined Palm Oil used in the year (Tonnes)**

150

2.2.2 Total volume of Crude and Refined Palm Kernel Oil used in the year (Tonnes)

150

2.2.3 Total volume of Palm Kernel Expeller used in the year (Tonnes)

--

2.2.4 Total volume of other palm-based Derivatives and Fractions used in the year (Tonnes)

--

2.2.5 Total volume of all palm oil and oil palm products used in the year (Tonnes)

300

2.3 Volume of palm oil and oil palm products used in the year in your own brand products that are RSPO-certified (in tonnes):

Description	Crude and Refined Palm Oil	Crude and Refined Palm Kernel Oil	Palm Kernel Expeller	Other palm-based derivatives and fractions
2.3.1 Book and Claim from Mill / Crusher*	-	-	-	-
2.3.2 Book and Claim from Independent Smallholder*	-	-	-	-
2.3.3 Mass Balance	150.00	150.00	-	-
2.3.4 Segregated	-	-	-	-
2.3.5 Identity Preserved	-	-	-	-
2.3.6 Total volume	150.00	150.00	-	-

2.4 Volume of RSPO certified sustainable palm oil and oil palm products sold to other RSPO certified companies ? (in tonnes)

Description	Crude and Refined Palm Oil	Crude and Refined Palm Kernel Oil	Palm Kernel Expeller	Other palm-based derivatives and fractions
2.4.1 Book and Claim from Mill / Crusher	-	-	-	-
2.4.2 Book and Claim from Independent Smallholder	-	-	-	-
2.4.3 Mass Balance	-	-	-	-
2.4.4 Segregated	-	-	-	-
2.4.5 Identity Preserved	-	-	-	-
2.4.6 Total volume	-	-	-	-

2.5 What is the percentage of RSPO Certified Sustainable Palm Oil in the total palm oil used by your company in the following regions:

2.5.1 Africa	--
2.5.2 Australasia	5%
2.5.3 China	8%
2.5.4 Europe (incl.Russia)	20%
2.5.5 India	1%
2.5.6 North America	55%
2.5.7 South America	1%
2.5.8 Indonesia	--
2.5.9 Malaysia	--
2.5.10 Middle East	5%
2.5.11 Rest of Asia	5%

Time-Bound Plan**3.1 Date of first supply chain certification (planned or achieved)**

[This question is not applicable to RSPO Supply Chain Associates]

3.2 Date expected to/or started to use any RSPO certified sustainable palm oil and oil palm products in your own brand products

[This question is not applicable to RSPO Supply Chain Associates]

3.2.1 Referring to 3.2, in which markets where you operate do these commitments cover?

[This question is not applicable to RSPO Supply Chain Associates]

3.3 Date expected to be using 100% RSPO certified sustainable palm oil and oil palm products from any supply chain option in your own brand products

[This question is not applicable to RSPO Supply Chain Associates]

3.4 Date expected to be using 100% RSPO certified sustainable palm oil and oil palm products from physical supply chains (Identity Preserved, Segregated and/or Mass Balance) in your own brand products

[This question is not applicable to RSPO Supply Chain Associates]

3.5 Referring to 3.3 and 3.4, In which markets where you operate do these commitments cover?

[This question is not applicable to RSPO Supply Chain Associates]

3.6 Does your company use RSPO certified sustainable palm oil and oil palm products in goods you manufacture on behalf of other companies?

[This question is not applicable to RSPO Supply Chain Associates]

3.7 Does your company have a Time-Bound Plan to only use RSPO certified palm oil and oil palm products in the goods you manufacture on behalf of other companies?

[This question is not applicable to RSPO Supply Chain Associates]

Trademark Related

4.1 Do you use or plan to use the RSPO Trademark on your own brand of products?

No

Please explain why

We promote this on our website - no packaging considering that we are producing chocolate products

Actions for Next Reporting Period

5.1 Outline actions that you will take in the coming year to promote the use of RSPO certified sustainable palm oil and oil palm products along the supply chain

We only buy RSPO certified products and promoting via our commitment to the customer to offer them only products made with RSPO palm products

Reasons for Non-Disclosure of Information

6.1 If you have not disclosed any of the above information, please indicate the reasons why

--

- Others:

--

Application of Principles & Criteria for all members sectors

7.1 Related to your sourcing, do you have (a) policy/ies, that are in line with the RSPO P&C such as:

[This question is not applicable to RSPO Supply Chain Associates]

7.2 What best practice guidelines or information has your organization provided in the past year to facilitate the uptake of RSPO certified sustainable palm oil and oil palm products? What languages are these guidelines available in?

[This question is not applicable to RSPO Supply Chain Associates]

7.3 Your answers above indicate that you are not yet using 100% RSPO certified palm oil and oil palm products. Do you have plans to immediately cover the gap using Book & Claim?

[This question is not applicable to RSPO Supply Chain Associates]

GHG Footprint

8.1 Are you currently reporting any GHG footprint?

No

Please explain why

In order to reduce the environmental footprint of the building as much as possible, Kim's Chocolates has introduced several measures to make it arguably the "greenest" chocolate factory in Europe. The company has invested approximately €4 million in environmentally friendly techniques:

- All building materials are 100% recyclable.
- Our 2.987 solar panels provide between 15 and 20% of our the energy needs (\pm 600.000kWh/yr).
- All other electricity comes from 100% renewable sources: hydro, solar and wind energy.
- A white roof slows down the warming-up of the building.
- The building uses the latest technology for air-conditioning and ventilation.
- The facility has a chiller, based on ammonia, to convert thermal energy.
- An up-to-date lighting system has automatic controls wherever possible.
- A water treatment installation, based on bio-fermentation, is a new technique for smaller food industries, developed with support from the Flemish government. \pm 90% of the nutrients are removed from waste water and end up as fertiliser for agriculture.

Support for Smallholders**9.1 Are you currently supporting any independent smallholder groups?**

Yes

Cocoa producers in Tanzania
<https://www.cocoaforschools.be/>

The "Cocoa for Schools" project is committed to improve the lives of thousands of cocoa farmers and their families in the Kyela, Busokelo and Rungwe districts of Mbeya, Tanzania. Investing in education is a huge part of this programme, as it has been shown to be the single most effective way of getting out of poverty.

Through the "Cocoa for Schools" project, Kim's Chocolates works tirelessly to improve the infrastructure for education in the local communities. Our target is to build, complete or renovate in the next 10-12 years around 1900 classrooms and teacher's offices and to distribute around 430.000 school books. Beyond education, the project also assists farmers in a number of ways, including teaching agricultural skills, distributing new cocoa seedlings and providing solar electricity generating devices.

Challenges

1 What significant economic, social or environmental obstacles have you encountered in the production, procurement, use and/or promotion of CSPO and what efforts did you make to mitigate or resolve them?

None

2 In addition to the actions already reported in this ACOP how has your organization supported the vision of RSPO to transform markets in other ways? (e.g. Funding; Engagement with key stakeholders; Business to business education/outreach)

Difficult since we do not buy directly from the producers of palm but via our supplier which are in direct contact with the farmers

3 File -Please attach or add links to any other information from your organisation on your policies and actions on palm oil (EG: sustainability reports, policies, other public information)

- Uploaded files:
[Policy.pdf](#)

Link: <http://www.kimchoc.be/about/sustainable-production/>

Particulars

About Your Organisation

1.1 Name of your organization

King Food Bohemia s. r. o.

1.2 What are the main activity(ies) of your organisation?

- Oil Palm Growers
 - Palm Oil Processors and/or Traders
 - Consumer Goods Manufacturers
 - Retailers
 - Banks and Investors
 - Social or Development Organisations (Non Governmental Organisations)
 - Environmental or Nature Conservation Organisations (Non Governmental Organisations)
 - Affiliate Members
 - Supply Chain Associate
-

1.3 Membership number

9-1611-16-000-00

1.4 Membership category

Associate

1.5 Membership sector

Supply Chain Associate

Supply Chain Associate

ACOP reporting for Supply Chain Associate members is voluntary but the RSPO is keen to understand more about your activities so you are encouraged to report

Palm Oil Processors and Traders**Operational Profile****1.1 Please state your main activity(ies) within the supply chain**

- Refiner of CPO and CPKO
 Post-refinery processor
 Trader with physical possession
 Trader without physical possession
 Kernel Crusher
 Food and non-food ingredients producer
 Power, energy and bio-fuel
 Animal feed producer
 Producer of oleochemicals
 Distributor and wholesaler
 Other

Palm Oil and Certified Sustainable Palm Oil Use**2.1 Please include details of all operations using palm oil majority owned and/or managed by the member and/or related entities****2.1.1 In which markets do you sell goods containing palm oil and oil palm products?**

- Czech Republic
- Slovakia (Slovak Republic)

2.2 Volumes of palm oil and oil palm products**2.2.1 Total volume of crude and refined Palm Oil handled/traded/processed in the year**

300.00 Tonnes

2.2.2 Total volume of crude and refined palm kernel oil handled/traded/processed in the year

--

2.2.3 Total volume of Palm Kernel Expeller handled/traded/processed in the year

--

2.2.4 Total volume of other palm-based derivatives and fractions handled/traded/processed in the year

--

2.2.5 Total volume of all palm oil and oil palm products handled/traded/processed in the year

300.00 Tonnes

2.3 Volumes of palm oil and oil palm products certified**2.3.1 Volume handled/traded/processed in the year that is RSPO-certified (Tonnes):**

Description	Refined/CPO	PKO	PKE	Palm-based derivatives and fractions
2.3.1.1 Book and Claim from Mill / Crusher				
2.3.1.2 Book and Claim from Independent Smallholder				
2.3.1.3 Mass Balance				
2.3.1.4 Segregated				
2.3.1.5 Identity Preserved				
2.3.1.6 Total volume	-	-	-	-

2.3.2 How much RSPO certified products have you sold as certified (tonnes)

Description	Refined/CPO	PKO	PKE	All other palm-based derivatives and fractions
2.3.2.1 Book and Claim	-	-	-	-
2.3.2.2 Mass Balance	-	-	-	-
2.3.2.3 Segregated	-	-	-	-
2.3.2.4 Identity Preserved	-	-	-	-
2.3.2.5 Total volume	-	-	-	-

2.3.3 How much RSPO certified products have you sold under other schemes (tonnes)

--

2.3.4 How much RSPO certified products have you sold as conventional (tonnes)

--

2.4 Total annual crude, refined palm kernel oil and derivatives production (only if applicable)

0 Tonnes

2.5 What is the percentage of Certified Sustainable Palm Oil in the total palm oil sold by your company in the following regions:**2.5.1 Africa**

--

2.5.2 Australasia

--

2.5.3 Europe (incl.Russia)

--

2.5.4 North America

--

2.5.5 South America

--

2.5.6 Middle East

--

2.5.7 China

--

2.5.8 India

--

2.5.9 Indonesia

--

2.5.10 Malaysia

--

2.5.11 Asia

--

Time-Bound Plan**3.1 Year of first supply chain certification (planned or achieved)***[This question is not applicable to RSPO Supply Chain Associates]***3.2 Year expected to/or started to handle/trade/process any RSPO-certified palm oil and oil palm products***[This question is not applicable to RSPO Supply Chain Associates]***3.3 Year expected to achieve 100% RSPO certification of all palm product processing facilities****[This question is not applicable to RSPO Supply Chain Associates]***3.4 Year expected to only handle/trade/process 100% RSPO-certified palm oil and oil palm products***[This question is not applicable to RSPO Supply Chain Associates]***3.5 Which countries that your organization operates in do the above own-brand commitments cover?***[This question is not applicable to RSPO Supply Chain Associates]***3.6 How do you proactively promote RSPO and RSPO certified sustainable palm oil and oil palm products to your customers?***[This question is not applicable to RSPO Supply Chain Associates]***Trademark Use****4.1 Do you use or plan to use the RSPO trademark on your own brand products?**

Yes

Please state the markets where you use or intend to apply the Trademark and when you plan to start

Czech republic

2020

Actions for Next Reporting Period

5.1 Outline actions that you will take in the coming year to promote the use of RSPO certified sustainable palm oil and oil palm products along the supply chain

Reasons for Non-Disclosure of Information

6.1 If you have not disclosed any of the above information please indicate the reasons why

confidential

Application of Principles & Criteria for all members sectors

7.1 Do you have organizational policies that are in line with the RSPO P&C, such as:

[This question is not applicable to RSPO Supply Chain Associates]

7.2 What best practice guidelines or information has your organization provided in the past year to facilitate the uptake of RSPO certified sustainable palm oil and oil palm products? What languages are these guidelines available in?

[This question is not applicable to RSPO Supply Chain Associates]

7.3. Your answers above indicate that you are not yet using 100% RSPO certified palm oil and oil palm products. Do you have plans to immediately cover the gap using Book & Claim?

No

Please explain why:

--

GHG Footprint

8.1 Are you currently reporting any GHG footprint?

No

Please state if you have any future plans to do so?

--

Support for Smallholders

9.1 Are you currently supporting any independent smallholder groups?

No

Do you have any future plans to support independent smallholders?

No

Retailers**Operational Profile**

1.1 Please state your main activities within the palm oil supply chain. Tick all that apply:

- Wholesaler
 - Retail
 - Food service providers
 - Own-brand
 - Third party brands
 - Biofuels
 - Other
-

Operations and Certification Progress

2.1 In which markets where you operate do you sell goods containing palm oil and oil palm products?

[This question is not applicable to RSPO Supply Chain Associates]

2.5 Total volume of all palm oil and oil palm products in the goods sold in the year:

2.2.1 Total volume of Refined /Crude Palm Oil in the goods sold in the year

10.00 Tonnes

2.2.2 Total volume of Crude and Refined Palm Kernel Oil in the goods sold in the year

0.00 Tonnes

2.2.3 Total volume of Palm Kernel Expeller sold in the year

0.00 Tonnes

2.2.4 Total volume of other Palm-based Derivatives and Fractions used in the year

0.00 Tonnes

2.2.5 Total volume of all palm oil and oil palm products in the goods sold in the year

10.00 Tonnes

2.3 Volume of palm oil and oil palm products used in the year, in your own brand of products, that are RSPO-certified

No	Description	Crude and Refined Palm Oil (Tonnes)	Crude and Refined Palm Kernel Oil (Tonnes)	Palm Kernel Expeller (Tonnes)	Other palm-based derivatives and fractions (Tonnes)
2.3.1	Book and Claim from Mill / Crusher				
2.3.2	Book and Claim from Independent Smallholder				
2.3.3	Mass Balance				
2.3.4	Segregated				
2.3.5	Identity Preserved				
2.3.6	Total volume				

2.4 Volume of RSPO certified sustainable palm oil and oil palm products purchased from other RSPO certified companies (tonnes)

No	Description	Crude and Refined Palm Oil (Tonnes)	Crude and Refined Palm Kernel Oil (Tonnes)	Palm Kernel Expeller (Tonnes)	Other palm-based derivatives and fractions (Tonnes)
2.4.1	Book and Claim from Mill / Crusher				
2.4.2	Book and Claim from Independent Smallholder				
2.4.3	Mass Balance				
2.4.4	Segregated				
2.4.5	Identity Preserved				
2.4.6	Total volume				

2.5 What is the percentage of RSPO certified sustainable palm oil and oil palm products in the total volume handled by your company in the following regions:

- 2.5.1 Africa --%
- 2.5.2 Australasia --%
- 2.5.3 Europe (incl. Russia) --%
- 2.5.4 North America --%
- 2.5.5 South America --%
- 2.5.6 Middle East --%
- 2.5.7 China --%
- 2.5.8 India --%
- 2.5.9 Indonesia --%
- 2.5.10 Malaysia --%
- 2.5.11 Rest of Asia --%

Time-Bound Plan

3.1 Year expected to start (or year started) using RSPO certified sustainable palm oil and oil palm products, in your own brand of products

[This question is not applicable to RSPO Supply Chain Associates]

3.1.1 Referring to 3.1, in which markets you operate do these commitments cover?

[This question is not applicable to RSPO Supply Chain Associates]

3.2 Year expected to be (or already) using 100% RSPO certified sustainable palm oil and oil palm products from any supply chain option in your own brand products

[This question is not applicable to RSPO Supply Chain Associates]

3.3 Year expected to be using 100% RSPO certified sustainable palm oil and oil palm products from physical supply chains (Identity Preserved, Segregated and/or Mass Balance) in your own brand products

[This question is not applicable to RSPO Supply Chain Associates]

3.4 Referring to 3.2 and 3.3, in which markets where you operate, do these commitments cover?

[This question is not applicable to RSPO Supply Chain Associates]

3.5 Does your company have a Time-Bound Plan to require the use of RSPO certified palm oil and oil palm products in the products you sell on behalf of other companies brands?

[This question is not applicable to RSPO Supply Chain Associates]

Trademark Related

4.1 Do you use or plan to use the RSPO Trademark on your own brand products?

No

4.2 Please explain why

Actions for Next Reporting Period

5.1 Outline actions that you will take in the coming year to promote the use of RSPO certified sustainable palm oil and oil palm products along the supply chain

Reasons for Non-Disclosure of Information

6.1 If you have not disclosed any of the above information, please indicate the reasons why

Confidential

Application of Principles & Criteria for all members sectors

7.1 Do you have organizational policies that are in line with the RSPO P&C, such as:

[This question is not applicable to RSPO Supply Chain Associates]

7.2 What best practice guidelines or information has your organisation provided in the past year, to facilitate the uptake of RSPO certified sustainable palm oil and oil palm products? What languages are these guidelines available in?

Comment:

[This question is not applicable to RSPO Supply Chain Associates]

7.3 Your answers above indicate that you are not yet using 100% RSPO certified palm oil and oil palm products. Do you have plans to immediately cover the gap using Book & Claim?

[This question is not applicable to RSPO Supply Chain Associates]

GHG Footprint

8.1 Are you currently reporting any GHG footprint?

No

Please state if you have any future plans to do so?

Support Smallholders

9.1 Are you currently supporting any independent smallholder groups?

No

Do you have any future plans to support independent smallholders?

No

Challenges

1 What significant economic, social or environmental obstacles have you encountered in the production, procurement, use and/or promotion of CSPO and what efforts did you make to mitigate or resolve them?

Education of customers

2 In addition to the actions already reported in this ACOP how has your organization supported the vision of RSPO to transform markets in other ways? (e.g. Funding; Engagement with key stakeholders; Business to business education/outreach)

Education of customers

3 File -Please attach or add links to any other information from your organisation on your policies and actions on palm oil (EG: sustainability reports, policies, other public information)

- No files were uploaded
-

Particulars

About Your Organisation

1.1 Name of your organization

Kinnerton (Confectionery) Company Ltd

1.2 What are the main activity(ies) of your organisation?

- Oil Palm Growers
 - Palm Oil Processors and/or Traders
 - Consumer Goods Manufacturers
 - Retailers
 - Banks and Investors
 - Social or Development Organisations (Non Governmental Organisations)
 - Environmental or Nature Conservation Organisations (Non Governmental Organisations)
 - Affiliate Members
 - Supply Chain Associate
-

1.3 Membership number

9-0444-14-000-00

1.4 Membership category

Associate

1.5 Membership sector

Supply Chain Associate

Supply Chain Associate

ACOP reporting for Supply Chain Associate members is voluntary but the RSPO is keen to understand more about your activities so you are encouraged to report

Consumer Goods Manufacturers

Operational Profile

1.1 Please state what your main activity(ies) is/are within manufacturing

- End-product manufacturer
- Own-brand-Manufacturer
- Manufacturing on behalf of other third party brands

Operations and Certification Progress

2.1 Please include details of all operations using palm oil, majority owned and/or managed by the member and/or related entities

2.1.1 In which markets where you operate, do you manufacture goods with palm oil and oil palm products?

- United Kingdom

2.1.2 In which markets where you operate, do you calculate how much palm oil and oil palm product there is in the goods you manufacture?

- United Kingdom

2.2 Volumes of palm oil and oil palm products (Tonnes)

2.2.1 Total volume of Crude and Refined Palm Oil used in the year (Tonnes)

201

2.2.2 Total volume of Crude and Refined Palm Kernel Oil used in the year (Tonnes)

167

2.2.3 Total volume of Palm Kernel Expeller used in the year (Tonnes)

--

2.2.4 Total volume of other palm-based Derivatives and Fractions used in the year (Tonnes)

17

2.2.5 Total volume of all palm oil and oil palm products used in the year (Tonnes)

385

2.3 Volume of palm oil and oil palm products used in the year in your own brand products that are RSPO-certified (in tonnes):

Description	Crude and Refined Palm Oil	Crude and Refined Palm Kernel Oil	Palm Kernel Expeller	Other palm-based derivatives and fractions
2.3.1 Book and Claim from Mill / Crusher*	-	-	-	-
2.3.2 Book and Claim from Independent Smallholder*	-	-	-	-
2.3.3 Mass Balance	-	-	-	-
2.3.4 Segregated	65.00	-	-	-
2.3.5 Identity Preserved	-	-	-	-
2.3.6 Total volume	65.00	-	-	-

2.4 Volume of RSPO certified sustainable palm oil and oil palm products sold to other RSPO certified companies (in tonnes)

Description	Crude and Refined Palm Oil	Crude and Refined Palm Kernel Oil	Palm Kernel Expeller	Other palm-based derivatives and fractions
2.4.1 Book and Claim from Mill / Crusher	-	-	-	-
2.4.2 Book and Claim from Independent Smallholder	-	-	-	-
2.4.3 Mass Balance	-	-	-	-
2.4.4 Segregated	-	-	-	-
2.4.5 Identity Preserved	-	-	-	-
2.4.6 Total volume	-	-	-	-

2.5 What is the percentage of RSPO Certified Sustainable Palm Oil in the total palm oil used by your company in the following regions:

2.5.1 Africa	--
2.5.2 Australasia	--
2.5.3 China	--
2.5.4 Europe (incl.Russia)	100%
2.5.5 India	--
2.5.6 North America	--
2.5.7 South America	--
2.5.8 Indonesia	--
2.5.9 Malaysia	--
2.5.10 Middle East	--
2.5.11 Rest of Asia	--

Time-Bound Plan**3.1 Date of first supply chain certification (planned or achieved)**

[This question is not applicable to RSPO Supply Chain Associates]

3.2 Date expected to/or started to use any RSPO certified sustainable palm oil and oil palm products in your own brand products

[This question is not applicable to RSPO Supply Chain Associates]

3.2.1 Referring to 3.2, in which markets where you operate do these commitments cover?

[This question is not applicable to RSPO Supply Chain Associates]

3.3 Date expected to be using 100% RSPO certified sustainable palm oil and oil palm products from any supply chain option in your own brand products

[This question is not applicable to RSPO Supply Chain Associates]

3.4 Date expected to be using 100% RSPO certified sustainable palm oil and oil palm products from physical supply chains (Identity Preserved, Segregated and/or Mass Balance) in your own brand products

[This question is not applicable to RSPO Supply Chain Associates]

3.5 Referring to 3.3 and 3.4, In which markets where you operate do these commitments cover?

[This question is not applicable to RSPO Supply Chain Associates]

3.6 Does your company use RSPO certified sustainable palm oil and oil palm products in goods you manufacture on behalf of other companies?

[This question is not applicable to RSPO Supply Chain Associates]

3.7 Does your company have a Time-Bound Plan to only use RSPO certified palm oil and oil palm products in the goods you manufacture on behalf of other companies?

[This question is not applicable to RSPO Supply Chain Associates]

Trademark Related

4.1 Do you use or plan to use the RSPO Trademark on your own brand of products?

No

Please explain why

No customer requirement to do so.

Actions for Next Reporting Period

5.1 Outline actions that you will take in the coming year to promote the use of RSPO certified sustainable palm oil and oil palm products along the supply chain

Buy only sustainable certified palm derivatives whenever possible.

Reasons for Non-Disclosure of Information

6.1 If you have not disclosed any of the above information, please indicate the reasons why

Data Unknown

- Others:

--

Application of Principles & Criteria for all members sectors

7.1 Related to your sourcing, do you have (a) policy/ies, that are in line with the RSPO P&C such as:

[This question is not applicable to RSPO Supply Chain Associates]

7.2 What best practice guidelines or information has your organization provided in the past year to facilitate the uptake of RSPO certified sustainable palm oil and oil palm products? What languages are these guidelines available in?

[This question is not applicable to RSPO Supply Chain Associates]

7.3 Your answers above indicate that you are not yet using 100% RSPO certified palm oil and oil palm products. Do you have plans to immediately cover the gap using Book & Claim?

[This question is not applicable to RSPO Supply Chain Associates]

GHG Footprint

8.1 Are you currently reporting any GHG footprint?

No

Please explain why

Not to my knowledge.

Support for Smallholders

9.1 Are you currently supporting any independent smallholder groups?

No

Do you have any future plans to support independent smallholders?

No

Challenges

1 What significant economic, social or environmental obstacles have you encountered in the production, procurement, use and/or promotion of CSPO and what efforts did you make to mitigate or resolve them?

No issues encountered.

2 In addition to the actions already reported in this ACOP how has your organization supported the vision of RSPO to transform markets in other ways? (e.g. Funding; Engagement with key stakeholders; Business to business education/outreach)

We are supporting RSPO by only buying RSPO certified palm derivatives whenever they are available.

3 File -Please attach or add links to any other information from your organisation on your policies and actions on palm oil (EG: sustainability reports, policies, other public information)

- No files were uploaded
-

Particulars

About Your Organisation

1.1 Name of your organization

Klafa-Chocola

1.2 What are the main activity(ies) of your organisation?

- Oil Palm Growers
 - Palm Oil Processors and/or Traders
 - Consumer Goods Manufacturers
 - Retailers
 - Banks and Investors
 - Social or Development Organisations (Non Governmental Organisations)
 - Environmental or Nature Conservation Organisations (Non Governmental Organisations)
 - Affiliate Members
 - Supply Chain Associate
-

1.3 Membership number

9-0340-13-000-00

1.4 Membership category

Associate

1.5 Membership sector

Supply Chain Associate

Supply Chain Associate

ACOP reporting for Supply Chain Associate members is voluntary but the RSPO is keen to understand more about your activities so you are encouraged to report

Palm Oil Processors and Traders**Operational Profile****1.1 Please state your main activity(ies) within the supply chain**

- Refiner of CPO and CPKO
- Post-refinery processor
- Trader with physical possession
- Trader without physical possession
- Kernel Crusher
- Food and non-food ingredients producer
- Power, energy and bio-fuel
- Animal feed producer
- Producer of oleochemicals
- Distributor and wholesaler
- Other

Palm Oil and Certified Sustainable Palm Oil Use**2.1 Please include details of all operations using palm oil majority owned and/or managed by the member and/or related entities****2.1.1 In which markets do you sell goods containing palm oil and oil palm products?**

- Belgium
- Netherlands

2.2 Volumes of palm oil and oil palm products**2.2.1 Total volume of crude and refined Palm Oil handled/traded/processed in the year**

10.45 Tonnes

2.2.2 Total volume of crude and refined palm kernel oil handled/traded/processed in the year

0.53 Tonnes

2.2.3 Total volume of Palm Kernel Expeller handled/traded/processed in the year

--

2.2.4 Total volume of other palm-based derivatives and fractions handled/traded/processed in the year

--

2.2.5 Total volume of all palm oil and oil palm products handled/traded/processed in the year

10.98 Tonnes

2.3 Volumes of palm oil and oil palm products certified

2.3.1 Volume handled/traded/processed in the year that is RSPO-certified (Tonnes):

Description	Refined/CPO	PKO	PKE	Palm-based derivatives and fractions
2.3.1.1 Book and Claim from Mill / Crusher				
2.3.1.2 Book and Claim from Independent Smallholder				
2.3.1.3 Mass Balance	9.75	0.53		
2.3.1.4 Segregated	0.69			
2.3.1.5 Identity Preserved				
2.3.1.6 Total volume	10.44	0.53	-	-

2.3.2 How much RSPO certified products have you sold as certified (tonnes)

Description	Refined/CPO	PKO	PKE	All other palm-based derivatives and fractions
2.3.2.1 Book and Claim	-	-	-	-
2.3.2.2 Mass Balance	-	-	-	-
2.3.2.3 Segregated	-	-	-	-
2.3.2.4 Identity Preserved	-	-	-	-
2.3.2.5 Total volume	-	-	-	-

2.3.3 How much RSPO certified products have you sold under other schemes (tonnes)

--

2.3.4 How much RSPO certified products have you sold as conventional (tonnes)

--

2.4 Total annual crude, refined palm kernel oil and derivatives production (only if applicable)

0 Tonnes

2.5 What is the percentage of Certified Sustainable Palm Oil in the total palm oil sold by your company in the following regions:

2.5.1 Africa

--

2.5.2 Australasia

--

2.5.3 Europe (incl.Russia)
100%

2.5.4 North America
--

2.5.5 South America
--

2.5.6 Middle East
--

2.5.7 China
--

2.5.8 India
--

2.5.9 Indonesia
--

2.5.10 Malaysia
--

2.5.11 Asia
--

Time-Bound Plan

3.1 Year of first supply chain certification (planned or achieved)

[This question is not applicable to RSPO Supply Chain Associates]

3.2 Year expected to/or started to handle/trade/process any RSPO-certified palm oil and oil palm products

[This question is not applicable to RSPO Supply Chain Associates]

3.3 Year expected to achieve 100% RSPO certification of all palm product processing facilities*

[This question is not applicable to RSPO Supply Chain Associates]

3.4 Year expected to only handle/trade/process 100% RSPO-certified palm oil and oil palm products

[This question is not applicable to RSPO Supply Chain Associates]

3.5 Which countries that your organization operates in do the above own-brand commitments cover?

[This question is not applicable to RSPO Supply Chain Associates]

3.6 How do you proactively promote RSPO and RSPO certified sustainable palm oil and oil palm products to your customers?

[This question is not applicable to RSPO Supply Chain Associates]

Trademark Use

4.1 Do you use or plan to use the RSPO trademark on your own brand products?

Yes

Please state the markets where you use or intend to apply the Trademark and when you plan to start

Netherlands & Belgium.

2017

Actions for Next Reporting Period

5.1 Outline actions that you will take in the coming year to promote the use of RSPO certified sustainable palm oil and oil palm products along the supply chain

For 2018 we register the product that we sell under other schemes.

Reasons for Non-Disclosure of Information**6.1 If you have not disclosed any of the above information please indicate the reasons why**

unknown

Application of Principles & Criteria for all members sectors**7.1 Do you have organizational policies that are in line with the RSPO P&C, such as:**

[This question is not applicable to RSPO Supply Chain Associates]

7.2 What best practice guidelines or information has your organization provided in the past year to facilitate the uptake of RSPO certified sustainable palm oil and oil palm products? What languages are these guidelines available in?

[This question is not applicable to RSPO Supply Chain Associates]

7.3. Your answers above indicate that you are not yet using 100% RSPO certified palm oil and oil palm products. Do you have plans to immediately cover the gap using Book & Claim?

No

Please explain why:

--

GHG Footprint**8.1 Are you currently reporting any GHG footprint?**

No

Please state if you have any future plans to do so?

--

Support for Smallholders**9.1 Are you currently supporting any independent smallholder groups?**

Yes

Please state the markets where you use or intend to apply the Trademark and when you plan to start

We buy two times a year BIO RAW CACAO chocolatemass & butter from a small farm (Bahia - baia de camamu). This way we support them.

Challenges

1 What significant economic, social or environmental obstacles have you encountered in the production, procurement, use and/or promotion of CSPO and what efforts did you make to mitigate or resolve them?

-

2 In addition to the actions already reported in this ACOP how has your organization supported the vision of RSPO to transform markets in other ways? (e.g. Funding; Engagement with key stakeholders; Business to business education/outreach)

-

3 File -Please attach or add links to any other information from your organisation on your policies and actions on palm oil (EG: sustainability reports, policies, other public information)

- No files were uploaded
-

Particulars

About Your Organisation

1.1 Name of your organization

Kneipp GmbH

1.2 What are the main activity(ies) of your organisation?

- Oil Palm Growers
 - Palm Oil Processors and/or Traders
 - Consumer Goods Manufacturers
 - Retailers
 - Banks and Investors
 - Social or Development Organisations (Non Governmental Organisations)
 - Environmental or Nature Conservation Organisations (Non Governmental Organisations)
 - Affiliate Members
 - Supply Chain Associate
-

1.3 Membership number

9-2218-17-000-00

1.4 Membership category

Associate

1.5 Membership sector

Supply Chain Associate

Supply Chain Associate

ACOP reporting for Supply Chain Associate members is voluntary but the RSPO is keen to understand more about your activities so you are encouraged to report

Consumer Goods Manufacturers

Operational Profile

1.1 Please state what your main activity(ies) is/are within manufacturing

- End-product manufacturer
- Home & Personal Care Goods
- Own-brand-Manufacturer

Operations and Certification Progress

2.1 Please include details of all operations using palm oil, majority owned and/or managed by the member and/or related entities

2.1.1 In which markets where you operate, do you manufacture goods with palm oil and oil palm products?

- Applies Globally

2.1.2 In which markets where you operate, do you calculate how much palm oil and oil palm product there is in the goods you manufacture?

- Applies Globally

2.2 Volumes of palm oil and oil palm products (Tonnes)

2.2.1 Total volume of Crude and Refined Palm Oil used in the year (Tonnes)

--

2.2.2 Total volume of Crude and Refined Palm Kernel Oil used in the year (Tonnes)

--

2.2.3 Total volume of Palm Kernel Expeller used in the year (Tonnes)

--

2.2.4 Total volume of other palm-based Derivatives and Fractions used in the year (Tonnes)

523

2.2.5 Total volume of all palm oil and oil palm products used in the year (Tonnes)

523

2.3 Volume of palm oil and oil palm products used in the year in your own brand products that are RSPO-certified (in tonnes):

Description	Crude and Refined Palm Oil	Crude and Refined Palm Kernel Oil	Palm Kernel Expeller	Other palm-based derivatives and fractions
2.3.1 Book and Claim from Mill / Crusher*	-	-	-	241.00
2.3.2 Book and Claim from Independent Smallholder*	-	-	-	-
2.3.3 Mass Balance	-	-	-	274.00
2.3.4 Segregated	-	-	-	-
2.3.5 Identity Preserved	-	-	-	-
2.3.6 Total volume	-	-	-	515.00

2.4 Volume of RSPO certified sustainable palm oil and oil palm products sold to other RSPO certified companies ? (in tonnes)

Description	Crude and Refined Palm Oil	Crude and Refined Palm Kernel Oil	Palm Kernel Expeller	Other palm-based derivatives and fractions
2.4.1 Book and Claim from Mill / Crusher	-	-	-	-
2.4.2 Book and Claim from Independent Smallholder	-	-	-	-
2.4.3 Mass Balance	-	-	-	-
2.4.4 Segregated	-	-	-	-
2.4.5 Identity Preserved	-	-	-	-
2.4.6 Total volume	-	-	-	-

2.5 What is the percentage of RSPO Certified Sustainable Palm Oil in the total palm oil used by your company in the following regions:

2.5.1 Africa	--
2.5.2 Australasia	--
2.5.3 China	--
2.5.4 Europe (incl.Russia)	--
2.5.5 India	--
2.5.6 North America	--
2.5.7 South America	--
2.5.8 Indonesia	--
2.5.9 Malaysia	--
2.5.10 Middle East	--
2.5.11 Rest of Asia	--

Time-Bound Plan

3.1 Date of first supply chain certification (planned or achieved)

[This question is not applicable to RSPO Supply Chain Associates]

3.2 Date expected to/or started to use any RSPO certified sustainable palm oil and oil palm products in your own brand products

[This question is not applicable to RSPO Supply Chain Associates]

3.2.1 Referring to 3.2, in which markets where you operate do these commitments cover?

[This question is not applicable to RSPO Supply Chain Associates]

3.3 Date expected to be using 100% RSPO certified sustainable palm oil and oil palm products from any supply chain option in your own brand products

[This question is not applicable to RSPO Supply Chain Associates]

3.4 Date expected to be using 100% RSPO certified sustainable palm oil and oil palm products from physical supply chains (Identity Preserved, Segregated and/or Mass Balance) in your own brand products

[This question is not applicable to RSPO Supply Chain Associates]

3.5 Referring to 3.3 and 3.4, In which markets where you operate do these commitments cover?

[This question is not applicable to RSPO Supply Chain Associates]

3.6 Does your company use RSPO certified sustainable palm oil and oil palm products in goods you manufacture on behalf of other companies?

[This question is not applicable to RSPO Supply Chain Associates]

3.7 Does your company have a Time-Bound Plan to only use RSPO certified palm oil and oil palm products in the goods you manufacture on behalf of other companies?

[This question is not applicable to RSPO Supply Chain Associates]

Trademark Related

4.1 Do you use or plan to use the RSPO Trademark on your own brand of products?

No

Please explain why

The brand Kneipp itself has a sustainable image.

Actions for Next Reporting Period

5.1 Outline actions that you will take in the coming year to promote the use of RSPO certified sustainable palm oil and oil palm products along the supply chain

2018: Contract with a big supplier to change the delivered material in Mass Balance.

Reasons for Non-Disclosure of Information

6.1 If you have not disclosed any of the above information, please indicate the reasons why

Data Unknown

- Others:

--

Application of Principles & Criteria for all members sectors

7.1 Related to your sourcing, do you have (a) policy/ies, that are in line with the RSPO P&C such as:

[This question is not applicable to RSPO Supply Chain Associates]

7.2 What best practice guidelines or information has your organization provided in the past year to facilitate the uptake of RSPO certified sustainable palm oil and oil palm products? What languages are these guidelines available in?

[This question is not applicable to RSPO Supply Chain Associates]

7.3 Your answers above indicate that you are not yet using 100% RSPO certified palm oil and oil palm products. Do you have plans to immediately cover the gap using Book & Claim?

[This question is not applicable to RSPO Supply Chain Associates]

GHG Footprint

8.1 Are you currently reporting any GHG footprint?

Yes

Related link: https://www.kneipp.com/de_de/unternehmen/wie-wir-arbeiten/nachhaltigkeit/

Support for Smallholders

9.1 Are you currently supporting any independent smallholder groups?

No

Do you have any future plans to support independent smallholders?

No

Challenges

1 What significant economic, social or environmental obstacles have you encountered in the production, procurement, use and/or promotion of CSPO and what efforts did you make to mitigate or resolve them?

Projects with our supplier to improve the amount of sustainable palm oil.

2 In addition to the actions already reported in this ACOP how has your organization supported the vision of RSPO to transform markets in other ways? (e.g. Funding; Engagement with key stakeholders; Business to business education/outreach)

no planning

3 File -Please attach or add links to any other information from your organisation on your policies and actions on palm oil (EG: sustainability reports, policies, other public information)

- No files were uploaded

Link: https://www.kneipp.com/de_de/unternehmen/wie-wir-arbeiten/nachhaltigkeit/

Particulars**About Your Organisation****1.1 Name of your organization**

Koch's Torma

1.2 What are the main activity(ies) of your organisation?

- Oil Palm Growers
 - Palm Oil Processors and/or Traders
 - Consumer Goods Manufacturers
 - Retailers
 - Banks and Investors
 - Social or Development Organisations (Non Governmental Organisations)
 - Environmental or Nature Conservation Organisations (Non Governmental Organisations)
 - Affiliate Members
 - Supply Chain Associate
-

1.3 Membership number

9-1162-15-000-00

1.4 Membership category

Associate

1.5 Membership sector

Supply Chain Associate

Supply Chain Associate

ACOP reporting for Supply Chain Associate members is voluntary but the RSPO is keen to understand more about your activities so you are encouraged to report

Consumer Goods Manufacturers**Operational Profile****1.1 Please state what your main activity(ies) is/are within manufacturing**

- End-product manufacturer
- Food Goods
- Own-brand-Manufacturer
- Manufacturing on behalf of other third party brands

Operations and Certification Progress**2.1 Please include details of all operations using palm oil, majority owned and/or managed by the member and/or related entities****2.1.1 In which markets where you operate, do you manufacture goods with palm oil and oil palm products?**

- Hungary

2.1.2 In which markets where you operate, do you calculate how much palm oil and oil palm product there is in the goods you manufacture?

- Hungary

2.2 Volumes of palm oil and oil palm products (Tonnes)**2.2.1 Total volume of Crude and Refined Palm Oil used in the year (Tonnes)**

10

2.2.2 Total volume of Crude and Refined Palm Kernel Oil used in the year (Tonnes)

--

2.2.3 Total volume of Palm Kernel Expeller used in the year (Tonnes)

--

2.2.4 Total volume of other palm-based Derivatives and Fractions used in the year (Tonnes)

--

2.2.5 Total volume of all palm oil and oil palm products used in the year (Tonnes)

10

2.3 Volume of palm oil and oil palm products used in the year in your own brand products that are RSPO-certified (in tonnes):

Description	Crude and Refined Palm Oil	Crude and Refined Palm Kernel Oil	Palm Kernel Expeller	Other palm-based derivatives and fractions
2.3.1 Book and Claim from Mill / Crusher*	-	-	-	-
2.3.2 Book and Claim from Independent Smallholder*	-	-	-	-
2.3.3 Mass Balance	-	-	-	-
2.3.4 Segregated	-	-	-	-
2.3.5 Identity Preserved	-	-	-	-
2.3.6 Total volume	-	-	-	-

2.4 Volume of RSPO certified sustainable palm oil and oil palm products sold to other RSPO certified companies ? (in tonnes)

Description	Crude and Refined Palm Oil	Crude and Refined Palm Kernel Oil	Palm Kernel Expeller	Other palm-based derivatives and fractions
2.4.1 Book and Claim from Mill / Crusher	-	-	-	-
2.4.2 Book and Claim from Independent Smallholder	-	-	-	-
2.4.3 Mass Balance	-	-	-	-
2.4.4 Segregated	-	-	-	-
2.4.5 Identity Preserved	-	-	-	-
2.4.6 Total volume	-	-	-	-

2.5 What is the percentage of RSPO Certified Sustainable Palm Oil in the total palm oil used by your company in the following regions:

2.5.1 Africa	--
2.5.2 Australasia	--
2.5.3 China	--
2.5.4 Europe (incl.Russia)	5%
2.5.5 India	--
2.5.6 North America	--
2.5.7 South America	--
2.5.8 Indonesia	--
2.5.9 Malaysia	--
2.5.10 Middle East	--
2.5.11 Rest of Asia	--

Time-Bound Plan**3.1 Date of first supply chain certification (planned or achieved)**

[This question is not applicable to RSPO Supply Chain Associates]

3.2 Date expected to/or started to use any RSPO certified sustainable palm oil and oil palm products in your own brand products

[This question is not applicable to RSPO Supply Chain Associates]

3.2.1 Referring to 3.2, in which markets where you operate do these commitments cover?

[This question is not applicable to RSPO Supply Chain Associates]

3.3 Date expected to be using 100% RSPO certified sustainable palm oil and oil palm products from any supply chain option in your own brand products

[This question is not applicable to RSPO Supply Chain Associates]

3.4 Date expected to be using 100% RSPO certified sustainable palm oil and oil palm products from physical supply chains (Identity Preserved, Segregated and/or Mass Balance) in your own brand products

[This question is not applicable to RSPO Supply Chain Associates]

3.5 Referring to 3.3 and 3.4, In which markets where you operate do these commitments cover?

[This question is not applicable to RSPO Supply Chain Associates]

3.6 Does your company use RSPO certified sustainable palm oil and oil palm products in goods you manufacture on behalf of other companies?

[This question is not applicable to RSPO Supply Chain Associates]

3.7 Does your company have a Time-Bound Plan to only use RSPO certified palm oil and oil palm products in the goods you manufacture on behalf of other companies?

[This question is not applicable to RSPO Supply Chain Associates]

Trademark Related

4.1 Do you use or plan to use the RSPO Trademark on your own brand of products?

No

Please explain why

-

Actions for Next Reporting Period

5.1 Outline actions that you will take in the coming year to promote the use of RSPO certified sustainable palm oil and oil palm products along the supply chain

None.

Reasons for Non-Disclosure of Information

6.1 If you have not disclosed any of the above information, please indicate the reasons why

Confidential

- Others:

--

Application of Principles & Criteria for all members sectors

7.1 Related to your sourcing, do you have (a) policy/ies, that are in line with the RSPO P&C such as:

[This question is not applicable to RSPO Supply Chain Associates]

7.2 What best practice guidelines or information has your organization provided in the past year to facilitate the uptake of RSPO certified sustainable palm oil and oil palm products? What languages are these guidelines available in?

[This question is not applicable to RSPO Supply Chain Associates]

7.3 Your answers above indicate that you are not yet using 100% RSPO certified palm oil and oil palm products. Do you have plans to immediately cover the gap using Book & Claim?

[This question is not applicable to RSPO Supply Chain Associates]

GHG Footprint

8.1 Are you currently reporting any GHG footprint?

No

Please explain why

No.

Support for Smallholders

9.1 Are you currently supporting any independent smallholder groups?

No

Do you have any future plans to support independent smallholders?

No

Challenges

1 What significant economic, social or environmental obstacles have you encountered in the production, procurement, use and/or promotion of CSPO and what efforts did you make to mitigate or resolve them?

-

2 In addition to the actions already reported in this ACOP how has your organization supported the vision of RSPO to transform markets in other ways? (e.g. Funding; Engagement with key stakeholders; Business to business education/outreach)

-

3 File -Please attach or add links to any other information from your organisation on your policies and actions on palm oil (EG: sustainability reports, policies, other public information)

- No files were uploaded
-

Particulars

About Your Organisation

1.1 Name of your organization

Kolafabriken i Sverige AB

1.2 What are the main activity(ies) of your organisation?

- Oil Palm Growers
 - Palm Oil Processors and/or Traders
 - Consumer Goods Manufacturers
 - Retailers
 - Banks and Investors
 - Social or Development Organisations (Non Governmental Organisations)
 - Environmental or Nature Conservation Organisations (Non Governmental Organisations)
 - Affiliate Members
 - Supply Chain Associate
-

1.3 Membership number

9-1168-15-000-00

1.4 Membership category

Associate

1.5 Membership sector

Supply Chain Associate

Supply Chain Associate

ACOP reporting for Supply Chain Associate members is voluntary but the RSPO is keen to understand more about your activities so you are encouraged to report

Consumer Goods Manufacturers

Operational Profile

1.1 Please state what your main activity(ies) is/are within manufacturing

- End-product manufacturer
- Food Goods
- Own-brand-Manufacturer
- Manufacturing on behalf of other third party brands

Operations and Certification Progress

2.1 Please include details of all operations using palm oil, majority owned and/or managed by the member and/or related entities

2.1.1 In which markets where you operate, do you manufacture goods with palm oil and oil palm products?

- Applies Globally

2.1.2 In which markets where you operate, do you calculate how much palm oil and oil palm product there is in the goods you manufacture?

- Applies Globally

2.2 Volumes of palm oil and oil palm products (Tonnes)

2.2.1 Total volume of Crude and Refined Palm Oil used in the year (Tonnes)

93

2.2.2 Total volume of Crude and Refined Palm Kernel Oil used in the year (Tonnes)

--

2.2.3 Total volume of Palm Kernel Expeller used in the year (Tonnes)

--

2.2.4 Total volume of other palm-based Derivatives and Fractions used in the year (Tonnes)

--

2.2.5 Total volume of all palm oil and oil palm products used in the year (Tonnes)

93

2.3 Volume of palm oil and oil palm products used in the year in your own brand products that are RSPO-certified (in tonnes):

Description	Crude and Refined Palm Oil	Crude and Refined Palm Kernel Oil	Palm Kernel Expeller	Other palm-based derivatives and fractions
2.3.1 Book and Claim from Mill / Crusher*	-	-	-	-
2.3.2 Book and Claim from Independent Smallholder*	-	-	-	-
2.3.3 Mass Balance	-	-	-	-
2.3.4 Segregated	51.00	-	-	-
2.3.5 Identity Preserved	-	-	-	-
2.3.6 Total volume	51.00	-	-	-

2.4 Volume of RSPO certified sustainable palm oil and oil palm products sold to other RSPO certified companies (in tonnes)

Description	Crude and Refined Palm Oil	Crude and Refined Palm Kernel Oil	Palm Kernel Expeller	Other palm-based derivatives and fractions
2.4.1 Book and Claim from Mill / Crusher	-	-	-	-
2.4.2 Book and Claim from Independent Smallholder	-	-	-	-
2.4.3 Mass Balance	-	-	-	-
2.4.4 Segregated	-	-	-	-
2.4.5 Identity Preserved	-	-	-	-
2.4.6 Total volume	-	-	-	-

2.5 What is the percentage of RSPO Certified Sustainable Palm Oil in the total palm oil used by your company in the following regions:

2.5.1 Africa	100%
2.5.2 Australasia	100%
2.5.3 China	100%
2.5.4 Europe (incl.Russia)	100%
2.5.5 India	100%
2.5.6 North America	100%
2.5.7 South America	100%
2.5.8 Indonesia	100%
2.5.9 Malaysia	100%
2.5.10 Middle East	100%
2.5.11 Rest of Asia	100%

Time-Bound Plan**3.1 Date of first supply chain certification (planned or achieved)**

[This question is not applicable to RSPO Supply Chain Associates]

3.2 Date expected to/or started to use any RSPO certified sustainable palm oil and oil palm products in your own brand products

[This question is not applicable to RSPO Supply Chain Associates]

3.2.1 Referring to 3.2, in which markets where you operate do these commitments cover?

[This question is not applicable to RSPO Supply Chain Associates]

3.3 Date expected to be using 100% RSPO certified sustainable palm oil and oil palm products from any supply chain option in your own brand products

[This question is not applicable to RSPO Supply Chain Associates]

3.4 Date expected to be using 100% RSPO certified sustainable palm oil and oil palm products from physical supply chains (Identity Preserved, Segregated and/or Mass Balance) in your own brand products

[This question is not applicable to RSPO Supply Chain Associates]

3.5 Referring to 3.3 and 3.4, In which markets where you operate do these commitments cover?

[This question is not applicable to RSPO Supply Chain Associates]

3.6 Does your company use RSPO certified sustainable palm oil and oil palm products in goods you manufacture on behalf of other companies?

[This question is not applicable to RSPO Supply Chain Associates]

3.7 Does your company have a Time-Bound Plan to only use RSPO certified palm oil and oil palm products in the goods you manufacture on behalf of other companies?

[This question is not applicable to RSPO Supply Chain Associates]

Trademark Related

4.1 Do you use or plan to use the RSPO Trademark on your own brand of products?

Yes

Please state which product range(s) and market(s) you intend to apply the Trademark and when you plan to start using the Trademark.

We use RSPO trademark for RSPO SG palm oil containing confectionery Products produced by Kolafabriken since 2016. We refer to "for further information, go to www.kolafabriken.se/rspo" due to lack of space on all our palm oil product labels.

Year: 2016

Actions for Next Reporting Period

5.1 Outline actions that you will take in the coming year to promote the use of RSPO certified sustainable palm oil and oil palm products along the supply chain

All palm oil used for production of confectionery has been RSPO SG certified since January 2016. We highlight this fact in connection with each contact with purchasers at trade fairs such as ISM Köln, PLMA in Amsterdam etc

Reasons for Non-Disclosure of Information

6.1 If you have not disclosed any of the above information, please indicate the reasons why

Data Unknown

- Others:

--

Application of Principles & Criteria for all members sectors

7.1 Related to your sourcing, do you have (a) policy/ies, that are in line with the RSPO P&C such as:

[This question is not applicable to RSPO Supply Chain Associates]

7.2 What best practice guidelines or information has your organization provided in the past year to facilitate the uptake of RSPO certified sustainable palm oil and oil palm products? What languages are these guidelines available in?

[This question is not applicable to RSPO Supply Chain Associates]

7.3 Your answers above indicate that you are not yet using 100% RSPO certified palm oil and oil palm products. Do you have plans to immediately cover the gap using Book & Claim?

[This question is not applicable to RSPO Supply Chain Associates]

GHG Footprint

8.1 Are you currently reporting any GHG footprint?

No

Please explain why

We have no legislative or customer obligation to do so.

Support for Smallholders

9.1 Are you currently supporting any independent smallholder groups?

No

Do you have any future plans to support independent smallholders?

No

Challenges

1 What significant economic, social or environmental obstacles have you encountered in the production, procurement, use and/or promotion of CSPO and what efforts did you make to mitigate or resolve them?

We have met some doubts from customers regarding recent public health alarms due to content of 3-MCPA , Glycidyl esters etc from palm oil in food products(biscuits, infant formulas etc). We only hope that this is one in a long list of food hazards alarms popping up all the time.

2 In addition to the actions already reported in this ACOP how has your organization supported the vision of RSPO to transform markets in other ways? (e.g. Funding; Engagement with key stakeholders; Business to business education/outreach)

No. We are only a very small organization with focus on manufacturing products that meet our customers demands

3 File -Please attach or add links to any other information from your organisation on your policies and actions on palm oil (EG: sustainability reports, policies, other public information)

- No files were uploaded

Link: kolafabriken.se/rspo

Particulars

About Your Organisation

1.1 Name of your organization

KOYO MERCANTILE CO., LTD.

1.2 What are the main activity(ies) of your organisation?

- Oil Palm Growers
 - Palm Oil Processors and/or Traders
 - Consumer Goods Manufacturers
 - Retailers
 - Banks and Investors
 - Social or Development Organisations (Non Governmental Organisations)
 - Environmental or Nature Conservation Organisations (Non Governmental Organisations)
 - Affiliate Members
 - Supply Chain Associate
-

1.3 Membership number

9-1855-16-000-00

1.4 Membership category

Associate

1.5 Membership sector

Supply Chain Associate

Supply Chain Associate

ACOP reporting for Supply Chain Associate members is voluntary but the RSPO is keen to understand more about your activities so you are encouraged to report

Palm Oil Processors and Traders

Operational Profile

1.1 Please state your main activity(ies) within the supply chain

- Refiner of CPO and CPKO
- Post-refinery processor
- Trader with physical possession
- Trader without physical possession
- Kernel Crusher
- Food and non-food ingredients producer
- Power, energy and bio-fuel
- Animal feed producer
- Producer of oleochemicals
- Distributor and wholesaler
- Other

Palm Oil and Certified Sustainable Palm Oil Use

2.1 Please include details of all operations using palm oil majority owned and/or managed by the member and/or related entities

2.1.1 In which markets do you sell goods containing palm oil and oil palm products?

- Japan

2.2 Volumes of palm oil and oil palm products

2.2.1 Total volume of crude and refined Palm Oil handled/traded/processed in the year

--

2.2.2 Total volume of crude and refined palm kernel oil handled/traded/processed in the year

--

2.2.3 Total volume of Palm Kernel Expeller handled/traded/processed in the year

--

2.2.4 Total volume of other palm-based derivatives and fractions handled/traded/processed in the year

60.00 Tonnes

2.2.5 Total volume of all palm oil and oil palm products handled/traded/processed in the year

60.00 Tonnes

2.3 Volumes of palm oil and oil palm products certified

2.3.1 Volume handled/traded/processed in the year that is RSPO-certified (Tonnes):

Description	Refined/CPO	PKO	PKE	Palm-based derivatives and fractions
2.3.1.1 Book and Claim from Mill / Crusher				
2.3.1.2 Book and Claim from Independent Smallholder				
2.3.1.3 Mass Balance				
2.3.1.4 Segregated				
2.3.1.5 Identity Preserved				
2.3.1.6 Total volume	-	-	-	-

2.3.2 How much RSPO certified products have you sold as certified (tonnes)

Description	Refined/CPO	PKO	PKE	All other palm-based derivatives and fractions
2.3.2.1 Book and Claim	-	-	-	-
2.3.2.2 Mass Balance	-	-	-	-
2.3.2.3 Segregated	-	-	-	-
2.3.2.4 Identity Preserved	-	-	-	-
2.3.2.5 Total volume	-	-	-	-

2.3.3 How much RSPO certified products have you sold under other schemes (tonnes)

--

2.3.4 How much RSPO certified products have you sold as conventional (tonnes)

--

2.4 Total annual crude, refined palm kernel oil and derivatives production (only if applicable)

0 Tonnes

2.5 What is the percentage of Certified Sustainable Palm Oil in the total palm oil sold by your company in the following regions:

2.5.1 Africa

--

2.5.2 Australasia

--

2.5.3 Europe (incl.Russia)

--

2.5.4 North America

--

2.5.5 South America

--

2.5.6 Middle East

--

2.5.7 China

--

2.5.8 India

--

2.5.9 Indonesia

--

2.5.10 Malaysia

--

2.5.11 Asia

--

Time-Bound Plan

3.1 Year of first supply chain certification (planned or achieved)

[This question is not applicable to RSPO Supply Chain Associates]

3.2 Year expected to/or started to handle/trade/process any RSPO-certified palm oil and oil palm products

[This question is not applicable to RSPO Supply Chain Associates]

3.3 Year expected to achieve 100% RSPO certification of all palm product processing facilities*

[This question is not applicable to RSPO Supply Chain Associates]

3.4 Year expected to only handle/trade/process 100% RSPO-certified palm oil and oil palm products

[This question is not applicable to RSPO Supply Chain Associates]

3.5 Which countries that your organization operates in do the above own-brand commitments cover?

[This question is not applicable to RSPO Supply Chain Associates]

3.6 How do you proactively promote RSPO and RSPO certified sustainable palm oil and oil palm products to your customers?

[This question is not applicable to RSPO Supply Chain Associates]

Trademark Use

4.1 Do you use or plan to use the RSPO trademark on your own brand products?

No

If target has not been met, please explain why:

Because we are raw materials supplier.

Actions for Next Reporting Period

5.1 Outline actions that you will take in the coming year to promote the use of RSPO certified sustainable palm oil and oil palm products along the supply chain

Introduction of RSPO certified products to our customers

Reasons for Non-Disclosure of Information**6.1 If you have not disclosed any of the above information please indicate the reasons why**

unknown

Application of Principles & Criteria for all members sectors**7.1 Do you have organizational policies that are in line with the RSPO P&C, such as:**

[This question is not applicable to RSPO Supply Chain Associates]

7.2 What best practice guidelines or information has your organization provided in the past year to facilitate the uptake of RSPO certified sustainable palm oil and oil palm products? What languages are these guidelines available in?

[This question is not applicable to RSPO Supply Chain Associates]

7.3. Your answers above indicate that you are not yet using 100% RSPO certified palm oil and oil palm products. Do you have plans to immediately cover the gap using Book & Claim?

No

Please explain why:

--

GHG Footprint**8.1 Are you currently reporting any GHG footprint?**

No

Please state if you have any future plans to do so?

--

Support for Smallholders**9.1 Are you currently supporting any independent smallholder groups?**

No

Do you have any future plans to support independent smallholders?

No

Challenges

1 What significant economic, social or environmental obstacles have you encountered in the production, procurement, use and/or promotion of CSPO and what efforts did you make to mitigate or resolve them?

In Japan, I think that the degree of interest of RSPO (CSPO) is still low. It is expected that the necessity will increase in the future.

2 In addition to the actions already reported in this ACOP how has your organization supported the vision of RSPO to transform markets in other ways? (e.g. Funding; Engagement with key stakeholders; Business to business education/outreach)

We are preparing RSPO certificates with our suppliers so that we can respond quickly to customer requests.

3 File -Please attach or add links to any other information from your organisation on your policies and actions on palm oil (EG: sustainability reports, policies, other public information)

- No files were uploaded
-

Particulars

About Your Organisation

1.1 Name of your organization

Lübecker Marzipan-Fabrik v. Minden & Bruhns GmbH & Co. KG

1.2 What are the main activity(ies) of your organisation?

- Oil Palm Growers
 - Palm Oil Processors and/or Traders
 - Consumer Goods Manufacturers
 - Retailers
 - Banks and Investors
 - Social or Development Organisations (Non Governmental Organisations)
 - Environmental or Nature Conservation Organisations (Non Governmental Organisations)
 - Affiliate Members
 - Supply Chain Associate
-

1.3 Membership number

9-0193-12-000-00

1.4 Membership category

Associate

1.5 Membership sector

Supply Chain Associate

Supply Chain Associate

ACOP reporting for Supply Chain Associate members is voluntary but the RSPO is keen to understand more about your activities so you are encouraged to report

Consumer Goods Manufacturers

Operational Profile

1.1 Please state what your main activity(ies) is/are within manufacturing

- Own-brand-Manufacturer

Operations and Certification Progress

2.1 Please include details of all operations using palm oil, majority owned and/or managed by the member and/or related entities

2.1.1 In which markets where you operate, do you manufacture goods with palm oil and oil palm products?

- Germany

2.1.2 In which markets where you operate, do you calculate how much palm oil and oil palm product there is in the goods you manufacture?

2.2 Volumes of palm oil and oil palm products (Tonnes)

2.2.1 Total volume of Crude and Refined Palm Oil used in the year (Tonnes)

--

2.2.2 Total volume of Crude and Refined Palm Kernel Oil used in the year (Tonnes)

30

2.2.3 Total volume of Palm Kernel Expeller used in the year (Tonnes)

--

2.2.4 Total volume of other palm-based Derivatives and Fractions used in the year (Tonnes)

--

2.2.5 Total volume of all palm oil and oil palm products used in the year (Tonnes)

30

2.3 Volume of palm oil and oil palm products used in the year in your own brand products that are RSPO-certified (in tonnes):

Description	Crude and Refined Palm Oil	Crude and Refined Palm Kernel Oil	Palm Kernel Expeller	Other palm-based derivatives and fractions
2.3.1 Book and Claim from Mill / Crusher*	-	-	-	-
2.3.2 Book and Claim from Independent Smallholder*	-	-	-	-
2.3.3 Mass Balance	-	30.00	-	-
2.3.4 Segregated	-	-	-	-
2.3.5 Identity Preserved	-	-	-	-
2.3.6 Total volume	-	30.00	-	-

2.4 Volume of RSPO certified sustainable palm oil and oil palm products sold to other RSPO certified companies ? (in tonnes)

Description	Crude and Refined Palm Oil	Crude and Refined Palm Kernel Oil	Palm Kernel Expeller	Other palm-based derivatives and fractions
2.4.1 Book and Claim from Mill / Crusher	-	-	-	-
2.4.2 Book and Claim from Independent Smallholder	-	-	-	-
2.4.3 Mass Balance	-	-	-	-
2.4.4 Segregated	-	-	-	-
2.4.5 Identity Preserved	-	-	-	-
2.4.6 Total volume	-	-	-	-

2.5 What is the percentage of RSPO Certified Sustainable Palm Oil in the total palm oil used by your company in the following regions:

2.5.1 Africa	--
2.5.2 Australasia	--
2.5.3 China	--
2.5.4 Europe (incl.Russia)	100%
2.5.5 India	--
2.5.6 North America	--
2.5.7 South America	--
2.5.8 Indonesia	--
2.5.9 Malaysia	--
2.5.10 Middle East	--
2.5.11 Rest of Asia	--

Time-Bound Plan

3.1 Date of first supply chain certification (planned or achieved)

[This question is not applicable to RSPO Supply Chain Associates]

3.2 Date expected to/or started to use any RSPO certified sustainable palm oil and oil palm products in your own brand products

[This question is not applicable to RSPO Supply Chain Associates]

3.2.1 Referring to 3.2, in which markets where you operate do these commitments cover?

[This question is not applicable to RSPO Supply Chain Associates]

3.3 Date expected to be using 100% RSPO certified sustainable palm oil and oil palm products from any supply chain option in your own brand products

[This question is not applicable to RSPO Supply Chain Associates]

3.4 Date expected to be using 100% RSPO certified sustainable palm oil and oil palm products from physical supply chains (Identity Preserved, Segregated and/or Mass Balance) in your own brand products

[This question is not applicable to RSPO Supply Chain Associates]

3.5 Referring to 3.3 and 3.4, In which markets where you operate do these commitments cover?

[This question is not applicable to RSPO Supply Chain Associates]

3.6 Does your company use RSPO certified sustainable palm oil and oil palm products in goods you manufacture on behalf of other companies?

[This question is not applicable to RSPO Supply Chain Associates]

3.7 Does your company have a Time-Bound Plan to only use RSPO certified palm oil and oil palm products in the goods you manufacture on behalf of other companies?

[This question is not applicable to RSPO Supply Chain Associates]

Trademark Related

4.1 Do you use or plan to use the RSPO Trademark on your own brand of products?

No

Please explain why

We are only an ingredient manufacturer for the industry and bakeries

Actions for Next Reporting Period

5.1 Outline actions that you will take in the coming year to promote the use of RSPO certified sustainable palm oil and oil palm products along the supply chain

No actions

Reasons for Non-Disclosure of Information

6.1 If you have not disclosed any of the above information, please indicate the reasons why

Data Unknown

- Others:

--

Application of Principles & Criteria for all members sectors

7.1 Related to your sourcing, do you have (a) policy/ies, that are in line with the RSPO P&C such as:

[This question is not applicable to RSPO Supply Chain Associates]

7.2 What best practice guidelines or information has your organization provided in the past year to facilitate the uptake of RSPO certified sustainable palm oil and oil palm products? What languages are these guidelines available in?

[This question is not applicable to RSPO Supply Chain Associates]

7.3 Your answers above indicate that you are not yet using 100% RSPO certified palm oil and oil palm products. Do you have plans to immediately cover the gap using Book & Claim?

[This question is not applicable to RSPO Supply Chain Associates]

GHG Footprint

8.1 Are you currently reporting any GHG footprint?

No

Please explain why

--

Support for Smallholders

9.1 Are you currently supporting any independent smallholder groups?

No

Do you have any future plans to support independent smallholders?

No

Challenges

1 What significant economic, social or environmental obstacles have you encountered in the production, procurement, use and/or promotion of CSPO and what efforts did you make to mitigate or resolve them?

We are only using RSPO certified palm oil

2 In addition to the actions already reported in this ACOP how has your organization supported the vision of RSPO to transform markets in other ways? (e.g. Funding; Engagement with key stakeholders; Business to business education/outreach)

No more action

3 File -Please attach or add links to any other information from your organisation on your policies and actions on palm oil (EG: sustainability reports, policies, other public information)

- No files were uploaded
-

Particulars

About Your Organisation

1.1 Name of your organization

LABORATORIOS MIRET S.A.

1.2 What are the main activity(ies) of your organisation?

- Oil Palm Growers
 - Palm Oil Processors and/or Traders
 - Consumer Goods Manufacturers
 - Retailers
 - Banks and Investors
 - Social or Development Organisations (Non Governmental Organisations)
 - Environmental or Nature Conservation Organisations (Non Governmental Organisations)
 - Affiliate Members
 - Supply Chain Associate
-

1.3 Membership number

9-0667-14-000-00

1.4 Membership category

Associate

1.5 Membership sector

Supply Chain Associate

Supply Chain Associate

ACOP reporting for Supply Chain Associate members is voluntary but the RSPO is keen to understand more about your activities so you are encouraged to report

Consumer Goods Manufacturers

Operational Profile

1.1 Please state what your main activity(ies) is/are within manufacturing

- End-product manufacturer

Operations and Certification Progress

2.1 Please include details of all operations using palm oil, majority owned and/or managed by the member and/or related entities

2.1.1 In which markets where you operate, do you manufacture goods with palm oil and oil palm products?

- Applies Globally

2.1.2 In which markets where you operate, do you calculate how much palm oil and oil palm product there is in the goods you manufacture?

- Applies Globally

2.2 Volumes of palm oil and oil palm products (Tonnes)

2.2.1 Total volume of Crude and Refined Palm Oil used in the year (Tonnes)

253

2.2.2 Total volume of Crude and Refined Palm Kernel Oil used in the year (Tonnes)

--

2.2.3 Total volume of Palm Kernel Expeller used in the year (Tonnes)

--

2.2.4 Total volume of other palm-based Derivatives and Fractions used in the year (Tonnes)

--

2.2.5 Total volume of all palm oil and oil palm products used in the year (Tonnes)

253

2.3 Volume of palm oil and oil palm products used in the year in your own brand products that are RSPO-certified (in tonnes):

Description	Crude and Refined Palm Oil	Crude and Refined Palm Kernel Oil	Palm Kernel Expeller	Other palm-based derivatives and fractions
2.3.1 Book and Claim from Mill / Crusher*	-	-	-	-
2.3.2 Book and Claim from Independent Smallholder*	-	-	-	-
2.3.3 Mass Balance	253.00	-	-	-
2.3.4 Segregated	-	-	-	-
2.3.5 Identity Preserved	-	-	-	-
2.3.6 Total volume	253.00	-	-	-

2.4 Volume of RSPO certified sustainable palm oil and oil palm products sold to other RSPO certified companies ? (in tonnes)

Description	Crude and Refined Palm Oil	Crude and Refined Palm Kernel Oil	Palm Kernel Expeller	Other palm-based derivatives and fractions
2.4.1 Book and Claim from Mill / Crusher	-	-	-	-
2.4.2 Book and Claim from Independent Smallholder	-	-	-	-
2.4.3 Mass Balance	-	-	-	-
2.4.4 Segregated	-	-	-	-
2.4.5 Identity Preserved	-	-	-	-
2.4.6 Total volume	-	-	-	-

2.5 What is the percentage of RSPO Certified Sustainable Palm Oil in the total palm oil used by your company in the following regions:

2.5.1 Africa	--
2.5.2 Australasia	--
2.5.3 China	--
2.5.4 Europe (incl.Russia)	65%
2.5.5 India	--
2.5.6 North America	--
2.5.7 South America	35%
2.5.8 Indonesia	--
2.5.9 Malaysia	--
2.5.10 Middle East	--
2.5.11 Rest of Asia	--

Time-Bound Plan

3.1 Date of first supply chain certification (planned or achieved)

[This question is not applicable to RSPO Supply Chain Associates]

3.2 Date expected to/or started to use any RSPO certified sustainable palm oil and oil palm products in your own brand products

[This question is not applicable to RSPO Supply Chain Associates]

3.2.1 Referring to 3.2, in which markets where you operate do these commitments cover?

[This question is not applicable to RSPO Supply Chain Associates]

3.3 Date expected to be using 100% RSPO certified sustainable palm oil and oil palm products from any supply chain option in your own brand products

[This question is not applicable to RSPO Supply Chain Associates]

3.4 Date expected to be using 100% RSPO certified sustainable palm oil and oil palm products from physical supply chains (Identity Preserved, Segregated and/or Mass Balance) in your own brand products

[This question is not applicable to RSPO Supply Chain Associates]

3.5 Referring to 3.3 and 3.4, In which markets where you operate do these commitments cover?

[This question is not applicable to RSPO Supply Chain Associates]

3.6 Does your company use RSPO certified sustainable palm oil and oil palm products in goods you manufacture on behalf of other companies?

[This question is not applicable to RSPO Supply Chain Associates]

3.7 Does your company have a Time-Bound Plan to only use RSPO certified palm oil and oil palm products in the goods you manufacture on behalf of other companies?

[This question is not applicable to RSPO Supply Chain Associates]

Trademark Related

4.1 Do you use or plan to use the RSPO Trademark on your own brand of products?

Yes

Please state which product range(s) and market(s) you intend to apply the Trademark and when you plan to start using the Trademark.

We are a group of companies. Laboratorios Miret SA and Venta de Especialidades Químicas SA. The main company, Laboratorios Miret SA, is not producing, but it is ready to certify CSPO products if required by its customers. As per strategic commercial decisions it is Venta de Especialidades Químicas SA, the subsidiary company, that is producing and using trademark for derivative products from palm oil.

Year: 2019

Actions for Next Reporting Period

5.1 Outline actions that you will take in the coming year to promote the use of RSPO certified sustainable palm oil and oil palm products along the supply chain

We will continue producing the same way we do it right now, with a 100% CSPO raw material.

Reasons for Non-Disclosure of Information

6.1 If you have not disclosed any of the above information, please indicate the reasons why

Other

- Others:

--

Application of Principles & Criteria for all members sectors

7.1 Related to your sourcing, do you have (a) policy/ies, that are in line with the RSPO P&C such as:

[This question is not applicable to RSPO Supply Chain Associates]

7.2 What best practice guidelines or information has your organization provided in the past year to facilitate the uptake of RSPO certified sustainable palm oil and oil palm products? What languages are these guidelines available in?

[This question is not applicable to RSPO Supply Chain Associates]

7.3 Your answers above indicate that you are not yet using 100% RSPO certified palm oil and oil palm products. Do you have plans to immediately cover the gap using Book & Claim?

[This question is not applicable to RSPO Supply Chain Associates]

GHG Footprint

8.1 Are you currently reporting any GHG footprint?

No

Please explain why

We declare emissions of CO2 and CH4 to Government but they do not report them publicly

Support for Smallholders

9.1 Are you currently supporting any independent smallholder groups?

No

Do you have any future plans to support independent smallholders?

No

Challenges

1 What significant economic, social or environmental obstacles have you encountered in the production, procurement, use and/or promotion of CSPO and what efforts did you make to mitigate or resolve them?

As we informed last year, raw material is more expensive, but we are ready to produce with CSPO raw material if required by our customers.

2 In addition to the actions already reported in this ACOP how has your organization supported the vision of RSPO to transform markets in other ways? (e.g. Funding; Engagement with key stakeholders; Business to business education/outreach)

We are continuously in contact with our customers in order to know their needs. A direct communication way is established with them.

3 File -Please attach or add links to any other information from your organisation on your policies and actions on palm oil (EG: sustainability reports, policies, other public information)

- Uploaded files:
[Politica Integrada del Sistema de Gestión GB.pdf](#)

Link: www.lamirsa.com

Particulars**About Your Organisation****1.1 Name of your organization**

Lameri Spa

1.2 What are the main activity(ies) of your organisation?

- Oil Palm Growers
 - Palm Oil Processors and/or Traders
 - Consumer Goods Manufacturers
 - Retailers
 - Banks and Investors
 - Social or Development Organisations (Non Governmental Organisations)
 - Environmental or Nature Conservation Organisations (Non Governmental Organisations)
 - Affiliate Members
 - Supply Chain Associate
-

1.3 Membership number

9-2271-17-000-00

1.4 Membership category

Associate

1.5 Membership sector

Supply Chain Associate

Supply Chain Associate

ACOP reporting for Supply Chain Associate members is voluntary but the RSPO is keen to understand more about your activities so you are encouraged to report

Consumer Goods Manufacturers**Operational Profile****1.1 Please state what your main activity(ies) is/are within manufacturing**

- End-product manufacturer
- Food Goods
- Own-brand-Manufacturer
- Manufacturing on behalf of other third party brands

Operations and Certification Progress**2.1 Please include details of all operations using palm oil, majority owned and/or managed by the member and/or related entities****2.1.1 In which markets where you operate, do you manufacture goods with palm oil and oil palm products?**

- Applies Globally

2.1.2 In which markets where you operate, do you calculate how much palm oil and oil palm product there is in the goods you manufacture?

- Applies Globally

2.2 Volumes of palm oil and oil palm products (Tonnes)**2.2.1 Total volume of Crude and Refined Palm Oil used in the year (Tonnes)**

121

2.2.2 Total volume of Crude and Refined Palm Kernel Oil used in the year (Tonnes)

127

2.2.3 Total volume of Palm Kernel Expeller used in the year (Tonnes)

--

2.2.4 Total volume of other palm-based Derivatives and Fractions used in the year (Tonnes)

--

2.2.5 Total volume of all palm oil and oil palm products used in the year (Tonnes)

248

2.3 Volume of palm oil and oil palm products used in the year in your own brand products that are RSPO-certified (in tonnes):

Description	Crude and Refined Palm Oil	Crude and Refined Palm Kernel Oil	Palm Kernel Expeller	Other palm-based derivatives and fractions
2.3.1 Book and Claim from Mill / Crusher*	-	-	-	-
2.3.2 Book and Claim from Independent Smallholder*	-	-	-	-
2.3.3 Mass Balance	121.00	127.00	-	-
2.3.4 Segregated	-	-	-	-
2.3.5 Identity Preserved	-	-	-	-
2.3.6 Total volume	121.00	127.00	-	-

2.4 Volume of RSPO certified sustainable palm oil and oil palm products sold to other RSPO certified companies (in tonnes)

Description	Crude and Refined Palm Oil	Crude and Refined Palm Kernel Oil	Palm Kernel Expeller	Other palm-based derivatives and fractions
2.4.1 Book and Claim from Mill / Crusher	-	-	-	-
2.4.2 Book and Claim from Independent Smallholder	-	-	-	-
2.4.3 Mass Balance	-	-	-	-
2.4.4 Segregated	-	-	-	-
2.4.5 Identity Preserved	-	-	-	-
2.4.6 Total volume	-	-	-	-

2.5 What is the percentage of RSPO Certified Sustainable Palm Oil in the total palm oil used by your company in the following regions:

2.5.1 Africa	--
2.5.2 Australasia	50%
2.5.3 China	--
2.5.4 Europe (incl.Russia)	--
2.5.5 India	--
2.5.6 North America	--
2.5.7 South America	--
2.5.8 Indonesia	25%
2.5.9 Malaysia	25%
2.5.10 Middle East	--
2.5.11 Rest of Asia	--

Time-Bound Plan

3.1 Date of first supply chain certification (planned or achieved)

[This question is not applicable to RSPO Supply Chain Associates]

3.2 Date expected to/or started to use any RSPO certified sustainable palm oil and oil palm products in your own brand products

[This question is not applicable to RSPO Supply Chain Associates]

3.2.1 Referring to 3.2, in which markets where you operate do these commitments cover?

[This question is not applicable to RSPO Supply Chain Associates]

3.3 Date expected to be using 100% RSPO certified sustainable palm oil and oil palm products from any supply chain option in your own brand products

[This question is not applicable to RSPO Supply Chain Associates]

3.4 Date expected to be using 100% RSPO certified sustainable palm oil and oil palm products from physical supply chains (Identity Preserved, Segregated and/or Mass Balance) in your own brand products

[This question is not applicable to RSPO Supply Chain Associates]

3.5 Referring to 3.3 and 3.4, In which markets where you operate do these commitments cover?

[This question is not applicable to RSPO Supply Chain Associates]

3.6 Does your company use RSPO certified sustainable palm oil and oil palm products in goods you manufacture on behalf of other companies?

[This question is not applicable to RSPO Supply Chain Associates]

3.7 Does your company have a Time-Bound Plan to only use RSPO certified palm oil and oil palm products in the goods you manufacture on behalf of other companies?

[This question is not applicable to RSPO Supply Chain Associates]

Trademark Related

4.1 Do you use or plan to use the RSPO Trademark on your own brand of products?

No

Please explain why

In 2017 we didn't use the RSPO Trademark on our own brand of products.
We are considering entering the RSPO Trademark on our website following the RSPO communications rules..

Actions for Next Reporting Period

5.1 Outline actions that you will take in the coming year to promote the use of RSPO certified sustainable palm oil and oil palm products along the supply chain

We are considering entering the RSPO Trademark on our website to inform our customers that our chocolate pralines are produced with RSPO certified sustainable palm oil.
Our sales manager informs our customers that we are member of the RSPO supply chain and what this imply.

From June 2017 we use in our pralines filling just RSPO certified sustainable palm oil and palm oil products and we will continue in 2018.

Reasons for Non-Disclosure of Information

6.1 If you have not disclosed any of the above information, please indicate the reasons why

Data Unknown

- Others:

--

Application of Principles & Criteria for all members sectors

7.1 Related to your sourcing, do you have (a) policy/ies, that are in line with the RSPO P&C such as:

[This question is not applicable to RSPO Supply Chain Associates]

7.2 What best practice guidelines or information has your organization provided in the past year to facilitate the uptake of RSPO certified sustainable palm oil and oil palm products? What languages are these guidelines available in?

[This question is not applicable to RSPO Supply Chain Associates]

7.3 Your answers above indicate that you are not yet using 100% RSPO certified palm oil and oil palm products. Do you have plans to immediately cover the gap using Book & Claim?

[This question is not applicable to RSPO Supply Chain Associates]

GHG Footprint

8.1 Are you currently reporting any GHG footprint?

No

Please explain why

not for 2018

Support for Smallholders

9.1 Are you currently supporting any independent smallholder groups?

No

Do you have any future plans to support independent smallholders?

No

Challenges

1 What significant economic, social or environmental obstacles have you encountered in the production, procurement, use and/or promotion of CSPO and what efforts did you make to mitigate or resolve them?

We didn't encounter any significant obstacles

2 In addition to the actions already reported in this ACOP how has your organization supported the vision of RSPO to transform markets in other ways? (e.g. Funding; Engagement with key stakeholders; Business to business education/outreach)

Engagement with key stakeholders

3 File -Please attach or add links to any other information from your organisation on your policies and actions on palm oil (EG: sustainability reports, policies, other public information)

- No files were uploaded
-

Particulars

About Your Organisation

1.1 Name of your organization

LANDHOF GesmbH & Co KG

1.2 What are the main activity(ies) of your organisation?

- Oil Palm Growers
 - Palm Oil Processors and/or Traders
 - Consumer Goods Manufacturers
 - Retailers
 - Banks and Investors
 - Social or Development Organisations (Non Governmental Organisations)
 - Environmental or Nature Conservation Organisations (Non Governmental Organisations)
 - Affiliate Members
 - Supply Chain Associate
-

1.3 Membership number

9-0795-14-000-00

1.4 Membership category

Associate

1.5 Membership sector

Supply Chain Associate

Supply Chain Associate

ACOP reporting for Supply Chain Associate members is voluntary but the RSPO is keen to understand more about your activities so you are encouraged to report

Consumer Goods Manufacturers

Operational Profile

1.1 Please state what your main activity(ies) is/are within manufacturing

- End-product manufacturer
- Food Goods
- Own-brand-Manufacturer
- Manufacturing on behalf of other third party brands

Operations and Certification Progress

2.1 Please include details of all operations using palm oil, majority owned and/or managed by the member and/or related entities

2.1.1 In which markets where you operate, do you manufacture goods with palm oil and oil palm products?

- Austria
- Belgium
- Bosnia and Herzegowina
- Denmark
- Germany
- Netherlands
- Portugal
- Slovenia
- Switzerland

2.1.2 In which markets where you operate, do you calculate how much palm oil and oil palm product there is in the goods you manufacture?

- Germany

2.2 Volumes of palm oil and oil palm products (Tonnes)

2.2.1 Total volume of Crude and Refined Palm Oil used in the year (Tonnes)

--

2.2.2 Total volume of Crude and Refined Palm Kernel Oil used in the year (Tonnes)

--

2.2.3 Total volume of Palm Kernel Expeller used in the year (Tonnes)

--

2.2.4 Total volume of other palm-based Derivatives and Fractions used in the year (Tonnes)

--

2.2.5 Total volume of all palm oil and oil palm products used in the year (Tonnes)

--

2.3 Volume of palm oil and oil palm products used in the year in your own brand products that are RSPO-certified (in tonnes):

Description	Crude and Refined Palm Oil	Crude and Refined Palm Kernel Oil	Palm Kernel Expeller	Other palm-based derivatives and fractions
2.3.1 Book and Claim from Mill / Crusher*	-	-	-	-
2.3.2 Book and Claim from Independent Smallholder*	-	-	-	-
2.3.3 Mass Balance	-	-	-	-
2.3.4 Segregated	-	-	-	25.00
2.3.5 Identity Preserved	-	-	-	-
2.3.6 Total volume	-	-	-	25.00

2.4 Volume of RSPO certified sustainable palm oil and oil palm products sold to other RSPO certified companies ? (in tonnes)

Description	Crude and Refined Palm Oil	Crude and Refined Palm Kernel Oil	Palm Kernel Expeller	Other palm-based derivatives and fractions
2.4.1 Book and Claim from Mill / Crusher	-	-	-	-
2.4.2 Book and Claim from Independent Smallholder	-	-	-	-
2.4.3 Mass Balance	-	-	-	-
2.4.4 Segregated	-	-	-	-
2.4.5 Identity Preserved	-	-	-	-
2.4.6 Total volume	-	-	-	-

2.5 What is the percentage of RSPO Certified Sustainable Palm Oil in the total palm oil used by your company in the following regions:

2.5.1 Africa	--
2.5.2 Australasia	--
2.5.3 China	--
2.5.4 Europe (incl.Russia)	100%
2.5.5 India	--
2.5.6 North America	--
2.5.7 South America	--
2.5.8 Indonesia	--
2.5.9 Malaysia	--
2.5.10 Middle East	--
2.5.11 Rest of Asia	--

Time-Bound Plan

3.1 Date of first supply chain certification (planned or achieved)

[This question is not applicable to RSPO Supply Chain Associates]

3.2 Date expected to/or started to use any RSPO certified sustainable palm oil and oil palm products in your own brand products

[This question is not applicable to RSPO Supply Chain Associates]

3.2.1 Referring to 3.2, in which markets where you operate do these commitments cover?

[This question is not applicable to RSPO Supply Chain Associates]

3.3 Date expected to be using 100% RSPO certified sustainable palm oil and oil palm products from any supply chain option in your own brand products

[This question is not applicable to RSPO Supply Chain Associates]

3.4 Date expected to be using 100% RSPO certified sustainable palm oil and oil palm products from physical supply chains (Identity Preserved, Segregated and/or Mass Balance) in your own brand products

[This question is not applicable to RSPO Supply Chain Associates]

3.5 Referring to 3.3 and 3.4, In which markets where you operate do these commitments cover?

[This question is not applicable to RSPO Supply Chain Associates]

3.6 Does your company use RSPO certified sustainable palm oil and oil palm products in goods you manufacture on behalf of other companies?

[This question is not applicable to RSPO Supply Chain Associates]

3.7 Does your company have a Time-Bound Plan to only use RSPO certified palm oil and oil palm products in the goods you manufacture on behalf of other companies?

[This question is not applicable to RSPO Supply Chain Associates]

Trademark Related

4.1 Do you use or plan to use the RSPO Trademark on your own brand of products?

No

Please explain why

Not usual for sausage products

Actions for Next Reporting Period

5.1 Outline actions that you will take in the coming year to promote the use of RSPO certified sustainable palm oil and oil palm products along the supply chain

The changing from Mass Balance to Segregation Palm oil was successful in the year 2017; Maintaining the current situation and using only certified palm oil

Reasons for Non-Disclosure of Information

6.1 If you have not disclosed any of the above information, please indicate the reasons why

Confidential

- Others:

--

Application of Principles & Criteria for all members sectors

7.1 Related to your sourcing, do you have (a) policy/ies, that are in line with the RSPO P&C such as:

[This question is not applicable to RSPO Supply Chain Associates]

7.2 What best practice guidelines or information has your organization provided in the past year to facilitate the uptake of RSPO certified sustainable palm oil and oil palm products? What languages are these guidelines available in?

[This question is not applicable to RSPO Supply Chain Associates]

7.3 Your answers above indicate that you are not yet using 100% RSPO certified palm oil and oil palm products. Do you have plans to immediately cover the gap using Book & Claim?

[This question is not applicable to RSPO Supply Chain Associates]

GHG Footprint

8.1 Are you currently reporting any GHG footprint?

Yes

Report file: [M-GHG-Emissions-Report.pdf](#)

Support for Smallholders

9.1 Are you currently supporting any independent smallholder groups?

No

Do you have any future plans to support independent smallholders?

No

Challenges

1 What significant economic, social or environmental obstacles have you encountered in the production, procurement, use and/or promotion of CSPO and what efforts did you make to mitigate or resolve them?

In Europe (especially Germany and Austria) certified Palm Oil is not seen positively enough. Palm oil is not seen as a source for sustainability. The understanding for RSPO is not good enough by the consumers, because of negative media coverage.

2 In addition to the actions already reported in this ACOP how has your organization supported the vision of RSPO to transform markets in other ways? (e.g. Funding; Engagement with key stakeholders; Business to business education/outreach)

In cooperation with the trade chains in Austria RSPO-certified Palm oil is always addressed positively.

3 File -Please attach or add links to any other information from your organisation on your policies and actions on palm oil (EG: sustainability reports, policies, other public information)

- No files were uploaded

Link: www.landhof.at

Particulars**About Your Organisation****1.1 Name of your organization**

LE TEMPS DES CERISES

1.2 What are the main activity(ies) of your organisation?

- Oil Palm Growers
 - Palm Oil Processors and/or Traders
 - Consumer Goods Manufacturers
 - Retailers
 - Banks and Investors
 - Social or Development Organisations (Non Governmental Organisations)
 - Environmental or Nature Conservation Organisations (Non Governmental Organisations)
 - Affiliate Members
 - Supply Chain Associate
-

1.3 Membership number

9-2117-17-000-00

1.4 Membership category

Associate

1.5 Membership sector

Supply Chain Associate

Supply Chain Associate

ACOP reporting for Supply Chain Associate members is voluntary but the RSPO is keen to understand more about your activities so you are encouraged to report

Consumer Goods Manufacturers

Operational Profile

1.1 Please state what your main activity(ies) is/are within manufacturing

- End-product manufacturer

Operations and Certification Progress

2.1 Please include details of all operations using palm oil, majority owned and/or managed by the member and/or related entities

2.1.1 In which markets where you operate, do you manufacture goods with palm oil and oil palm products?

- France

2.1.2 In which markets where you operate, do you calculate how much palm oil and oil palm product there is in the goods you manufacture?

- France

2.2 Volumes of palm oil and oil palm products (Tonnes)

2.2.1 Total volume of Crude and Refined Palm Oil used in the year (Tonnes)

4

2.2.2 Total volume of Crude and Refined Palm Kernel Oil used in the year (Tonnes)

--

2.2.3 Total volume of Palm Kernel Expeller used in the year (Tonnes)

--

2.2.4 Total volume of other palm-based Derivatives and Fractions used in the year (Tonnes)

9

2.2.5 Total volume of all palm oil and oil palm products used in the year (Tonnes)

13

2.3 Volume of palm oil and oil palm products used in the year in your own brand products that are RSPO-certified (in tonnes):

Description	Crude and Refined Palm Oil	Crude and Refined Palm Kernel Oil	Palm Kernel Expeller	Other palm-based derivatives and fractions
2.3.1 Book and Claim from Mill / Crusher*	-	-	-	-
2.3.2 Book and Claim from Independent Smallholder*	-	-	-	-
2.3.3 Mass Balance	-	-	-	-
2.3.4 Segregated	6.00	-	-	9.00
2.3.5 Identity Preserved	-	-	-	-
2.3.6 Total volume	6.00	-	-	9.00

2.4 Volume of RSPO certified sustainable palm oil and oil palm products sold to other RSPO certified companies (in tonnes)

Description	Crude and Refined Palm Oil	Crude and Refined Palm Kernel Oil	Palm Kernel Expeller	Other palm-based derivatives and fractions
2.4.1 Book and Claim from Mill / Crusher	-	-	-	-
2.4.2 Book and Claim from Independent Smallholder	-	-	-	-
2.4.3 Mass Balance	-	-	-	-
2.4.4 Segregated	-	-	-	-
2.4.5 Identity Preserved	-	-	-	-
2.4.6 Total volume	-	-	-	-

2.5 What is the percentage of RSPO Certified Sustainable Palm Oil in the total palm oil used by your company in the following regions:

2.5.1 Africa	--
2.5.2 Australasia	--
2.5.3 China	--
2.5.4 Europe (incl.Russia)	100%
2.5.5 India	--
2.5.6 North America	--
2.5.7 South America	--
2.5.8 Indonesia	--
2.5.9 Malaysia	--
2.5.10 Middle East	--
2.5.11 Rest of Asia	--

Time-Bound Plan

3.1 Date of first supply chain certification (planned or achieved)

[This question is not applicable to RSPO Supply Chain Associates]

3.2 Date expected to/or started to use any RSPO certified sustainable palm oil and oil palm products in your own brand products

[This question is not applicable to RSPO Supply Chain Associates]

3.2.1 Referring to 3.2, in which markets where you operate do these commitments cover?

[This question is not applicable to RSPO Supply Chain Associates]

3.3 Date expected to be using 100% RSPO certified sustainable palm oil and oil palm products from any supply chain option in your own brand products

[This question is not applicable to RSPO Supply Chain Associates]

3.4 Date expected to be using 100% RSPO certified sustainable palm oil and oil palm products from physical supply chains (Identity Preserved, Segregated and/or Mass Balance) in your own brand products

[This question is not applicable to RSPO Supply Chain Associates]

3.5 Referring to 3.3 and 3.4, In which markets where you operate do these commitments cover?

[This question is not applicable to RSPO Supply Chain Associates]

3.6 Does your company use RSPO certified sustainable palm oil and oil palm products in goods you manufacture on behalf of other companies?

[This question is not applicable to RSPO Supply Chain Associates]

3.7 Does your company have a Time-Bound Plan to only use RSPO certified palm oil and oil palm products in the goods you manufacture on behalf of other companies?

[This question is not applicable to RSPO Supply Chain Associates]

Trademark Related

4.1 Do you use or plan to use the RSPO Trademark on your own brand of products?

No

Please explain why

no need for moment

Actions for Next Reporting Period

5.1 Outline actions that you will take in the coming year to promote the use of RSPO certified sustainable palm oil and oil palm products along the supply chain

buy all products with palm oil with RSPO certified products

Reasons for Non-Disclosure of Information

6.1 If you have not disclosed any of the above information, please indicate the reasons why

Data Unknown

- Others:

--

Application of Principles & Criteria for all members sectors

7.1 Related to your sourcing, do you have (a) policy/ies, that are in line with the RSPO P&C such as:

[This question is not applicable to RSPO Supply Chain Associates]

7.2 What best practice guidelines or information has your organization provided in the past year to facilitate the uptake of RSPO certified sustainable palm oil and oil palm products? What languages are these guidelines available in?

[This question is not applicable to RSPO Supply Chain Associates]

7.3 Your answers above indicate that you are not yet using 100% RSPO certified palm oil and oil palm products. Do you have plans to immediately cover the gap using Book & Claim?

[This question is not applicable to RSPO Supply Chain Associates]

GHG Footprint

8.1 Are you currently reporting any GHG footprint?

No

Please explain why

RSE demarch is in place and a environmental study is développée

Support for Smallholders

9.1 Are you currently supporting any independent smallholder groups?

No

Do you have any future plans to support independent smallholders?

No

Challenges

1 What significant economic, social or environmental obstacles have you encountered in the production, procurement, use and/or promotion of CSPO and what efforts did you make to mitigate or resolve them?

We didn't make any promotion of CSPO

2 In addition to the actions already reported in this ACOP how has your organization supported the vision of RSPO to transform markets in other ways? (e.g. Funding; Engagement with key stakeholders; Business to business education/outreach)

Only offering products made with RSPO palm oil

3 File -Please attach or add links to any other information from your organisation on your policies and actions on palm oil (EG: sustainability reports, policies, other public information)

- Uploaded files:
[2017 Politique RSPO.pdf](#)
-

Particulars

About Your Organisation

1.1 Name of your organization

Lebkuchen-Schmidt GmbH & Co. KG

1.2 What are the main activity(ies) of your organisation?

- Oil Palm Growers
 - Palm Oil Processors and/or Traders
 - Consumer Goods Manufacturers
 - Retailers
 - Banks and Investors
 - Social or Development Organisations (Non Governmental Organisations)
 - Environmental or Nature Conservation Organisations (Non Governmental Organisations)
 - Affiliate Members
 - Supply Chain Associate
-

1.3 Membership number

9-0294-13-000-00

1.4 Membership category

Associate

1.5 Membership sector

Supply Chain Associate

Supply Chain Associate

ACOP reporting for Supply Chain Associate members is voluntary but the RSPO is keen to understand more about your activities so you are encouraged to report

Consumer Goods Manufacturers

Operational Profile

1.1 Please state what your main activity(ies) is/are within manufacturing

- End-product manufacturer

Operations and Certification Progress

2.1 Please include details of all operations using palm oil, majority owned and/or managed by the member and/or related entities

2.1.1 In which markets where you operate, do you manufacture goods with palm oil and oil palm products?

- Applies Globally

2.1.2 In which markets where you operate, do you calculate how much palm oil and oil palm product there is in the goods you manufacture?

- Applies Globally

2.2 Volumes of palm oil and oil palm products (Tonnes)

2.2.1 Total volume of Crude and Refined Palm Oil used in the year (Tonnes)

40

2.2.2 Total volume of Crude and Refined Palm Kernel Oil used in the year (Tonnes)

--

2.2.3 Total volume of Palm Kernel Expeller used in the year (Tonnes)

--

2.2.4 Total volume of other palm-based Derivatives and Fractions used in the year (Tonnes)

--

2.2.5 Total volume of all palm oil and oil palm products used in the year (Tonnes)

40

2.3 Volume of palm oil and oil palm products used in the year in your own brand products that are RSPO-certified (in tonnes):

Description	Crude and Refined Palm Oil	Crude and Refined Palm Kernel Oil	Palm Kernel Expeller	Other palm-based derivatives and fractions
2.3.1 Book and Claim from Mill / Crusher*	-	-	-	-
2.3.2 Book and Claim from Independent Smallholder*	-	-	-	-
2.3.3 Mass Balance	20.00	-	-	-
2.3.4 Segregated	-	-	-	-
2.3.5 Identity Preserved	-	-	-	-
2.3.6 Total volume	20.00	-	-	-

2.4 Volume of RSPO certified sustainable palm oil and oil palm products sold to other RSPO certified companies ? (in tonnes)

Description	Crude and Refined Palm Oil	Crude and Refined Palm Kernel Oil	Palm Kernel Expeller	Other palm-based derivatives and fractions
2.4.1 Book and Claim from Mill / Crusher	-	-	-	-
2.4.2 Book and Claim from Independent Smallholder	-	-	-	-
2.4.3 Mass Balance	-	-	-	-
2.4.4 Segregated	-	-	-	-
2.4.5 Identity Preserved	-	-	-	-
2.4.6 Total volume	-	-	-	-

2.5 What is the percentage of RSPO Certified Sustainable Palm Oil in the total palm oil used by your company in the following regions:

2.5.1 Africa	--
2.5.2 Australasia	--
2.5.3 China	--
2.5.4 Europe (incl.Russia)	--
2.5.5 India	--
2.5.6 North America	--
2.5.7 South America	--
2.5.8 Indonesia	30%
2.5.9 Malaysia	30%
2.5.10 Middle East	--
2.5.11 Rest of Asia	40%

Time-Bound Plan**3.1 Date of first supply chain certification (planned or achieved)**

[This question is not applicable to RSPO Supply Chain Associates]

3.2 Date expected to/or started to use any RSPO certified sustainable palm oil and oil palm products in your own brand products

[This question is not applicable to RSPO Supply Chain Associates]

3.2.1 Referring to 3.2, in which markets where you operate do these commitments cover?

[This question is not applicable to RSPO Supply Chain Associates]

3.3 Date expected to be using 100% RSPO certified sustainable palm oil and oil palm products from any supply chain option in your own brand products

[This question is not applicable to RSPO Supply Chain Associates]

3.4 Date expected to be using 100% RSPO certified sustainable palm oil and oil palm products from physical supply chains (Identity Preserved, Segregated and/or Mass Balance) in your own brand products

[This question is not applicable to RSPO Supply Chain Associates]

3.5 Referring to 3.3 and 3.4, In which markets where you operate do these commitments cover?

[This question is not applicable to RSPO Supply Chain Associates]

3.6 Does your company use RSPO certified sustainable palm oil and oil palm products in goods you manufacture on behalf of other companies?

[This question is not applicable to RSPO Supply Chain Associates]

3.7 Does your company have a Time-Bound Plan to only use RSPO certified palm oil and oil palm products in the goods you manufacture on behalf of other companies?

[This question is not applicable to RSPO Supply Chain Associates]

Trademark Related

4.1 Do you use or plan to use the RSPO Trademark on your own brand of products?

No

Please explain why

no evidence, but we plan to use the Trademark Logo in 2019

Actions for Next Reporting Period

5.1 Outline actions that you will take in the coming year to promote the use of RSPO certified sustainable palm oil and oil palm products along the supply chain

We try to use only certified palm oil products in 2019. For some of our costumers we will use the RSPO Trademark sign.

Reasons for Non-Disclosure of Information

6.1 If you have not disclosed any of the above information, please indicate the reasons why

--

- Others:

--

Application of Principles & Criteria for all members sectors

7.1 Related to your sourcing, do you have (a) policy/ies, that are in line with the RSPO P&C such as:

[This question is not applicable to RSPO Supply Chain Associates]

7.2 What best practice guidelines or information has your organization provided in the past year to facilitate the uptake of RSPO certified sustainable palm oil and oil palm products? What languages are these guidelines available in?

[This question is not applicable to RSPO Supply Chain Associates]

7.3 Your answers above indicate that you are not yet using 100% RSPO certified palm oil and oil palm products. Do you have plans to immediately cover the gap using Book & Claim?

[This question is not applicable to RSPO Supply Chain Associates]

GHG Footprint

8.1 Are you currently reporting any GHG footprint?

No

Please explain why

Not yet

Support for Smallholders

9.1 Are you currently supporting any independent smallholder groups?

No

Do you have any future plans to support independent smallholders?

No

Challenges

1 What significant economic, social or environmental obstacles have you encountered in the production, procurement, use and/or promotion of CSPO and what efforts did you make to mitigate or resolve them?

Many of our costumers try to avoid the use of Palm oil completly. They do not care if it is rspo certified or not. The do not want to use palm oil products in their goods.

2 In addition to the actions already reported in this ACOP how has your organization supported the vision of RSPO to transform markets in other ways? (e.g. Funding; Engagement with key stakeholders; Business to business education/outreach)

No

3 File -Please attach or add links to any other information from your organisation on your policies and actions on palm oil (EG: sustainability reports, policies, other public information)

- No files were uploaded
-

Particulars**About Your Organisation****1.1 Name of your organization**

LEES FOODS LIMITED

1.2 What are the main activity(ies) of your organisation?

- Oil Palm Growers
 - Palm Oil Processors and/or Traders
 - Consumer Goods Manufacturers
 - Retailers
 - Banks and Investors
 - Social or Development Organisations (Non Governmental Organisations)
 - Environmental or Nature Conservation Organisations (Non Governmental Organisations)
 - Affiliate Members
 - Supply Chain Associate
-

1.3 Membership number

9-0931-15-000-00

1.4 Membership category

Associate

1.5 Membership sector

Supply Chain Associate

Supply Chain Associate

ACOP reporting for Supply Chain Associate members is voluntary but the RSPO is keen to understand more about your activities so you are encouraged to report

Consumer Goods Manufacturers**Operational Profile****1.1 Please state what your main activity(ies) is/are within manufacturing**

- End-product manufacturer
- Food Goods
- Own-brand-Manufacturer
- Manufacturing on behalf of other third party brands

Operations and Certification Progress**2.1 Please include details of all operations using palm oil, majority owned and/or managed by the member and/or related entities****2.1.1 In which markets where you operate, do you manufacture goods with palm oil and oil palm products?**

- United Kingdom

2.1.2 In which markets where you operate, do you calculate how much palm oil and oil palm product there is in the goods you manufacture?

- United Kingdom

2.2 Volumes of palm oil and oil palm products (Tonnes)**2.2.1 Total volume of Crude and Refined Palm Oil used in the year (Tonnes)**

91

2.2.2 Total volume of Crude and Refined Palm Kernel Oil used in the year (Tonnes)

84

2.2.3 Total volume of Palm Kernel Expeller used in the year (Tonnes)

--

2.2.4 Total volume of other palm-based Derivatives and Fractions used in the year (Tonnes)

13

2.2.5 Total volume of all palm oil and oil palm products used in the year (Tonnes)

188

2.3 Volume of palm oil and oil palm products used in the year in your own brand products that are RSPO-certified (in tonnes):

Description	Crude and Refined Palm Oil	Crude and Refined Palm Kernel Oil	Palm Kernel Expeller	Other palm-based derivatives and fractions
2.3.1 Book and Claim from Mill / Crusher*	-	-	-	-
2.3.2 Book and Claim from Independent Smallholder*	-	-	-	-
2.3.3 Mass Balance	26.00	84.00	-	-
2.3.4 Segregated	64.30	-	-	13.00
2.3.5 Identity Preserved	-	-	-	-
2.3.6 Total volume	90.30	84.00	-	13.00

2.4 Volume of RSPO certified sustainable palm oil and oil palm products sold to other RSPO certified companies (in tonnes)

Description	Crude and Refined Palm Oil	Crude and Refined Palm Kernel Oil	Palm Kernel Expeller	Other palm-based derivatives and fractions
2.4.1 Book and Claim from Mill / Crusher	-	-	-	-
2.4.2 Book and Claim from Independent Smallholder	-	-	-	-
2.4.3 Mass Balance	-	-	-	-
2.4.4 Segregated	-	-	-	-
2.4.5 Identity Preserved	-	-	-	-
2.4.6 Total volume	-	-	-	-

2.5 What is the percentage of RSPO Certified Sustainable Palm Oil in the total palm oil used by your company in the following regions:

2.5.1 Africa	--
2.5.2 Australasia	--
2.5.3 China	--
2.5.4 Europe (incl.Russia)	--
2.5.5 India	--
2.5.6 North America	--
2.5.7 South America	--
2.5.8 Indonesia	70%
2.5.9 Malaysia	30%
2.5.10 Middle East	--
2.5.11 Rest of Asia	--

Time-Bound Plan**3.1 Date of first supply chain certification (planned or achieved)**

[This question is not applicable to RSPO Supply Chain Associates]

3.2 Date expected to/or started to use any RSPO certified sustainable palm oil and oil palm products in your own brand products

[This question is not applicable to RSPO Supply Chain Associates]

3.2.1 Referring to 3.2, in which markets where you operate do these commitments cover?

[This question is not applicable to RSPO Supply Chain Associates]

3.3 Date expected to be using 100% RSPO certified sustainable palm oil and oil palm products from any supply chain option in your own brand products

[This question is not applicable to RSPO Supply Chain Associates]

3.4 Date expected to be using 100% RSPO certified sustainable palm oil and oil palm products from physical supply chains (Identity Preserved, Segregated and/or Mass Balance) in your own brand products

[This question is not applicable to RSPO Supply Chain Associates]

3.5 Referring to 3.3 and 3.4, In which markets where you operate do these commitments cover?

[This question is not applicable to RSPO Supply Chain Associates]

3.6 Does your company use RSPO certified sustainable palm oil and oil palm products in goods you manufacture on behalf of other companies?

[This question is not applicable to RSPO Supply Chain Associates]

3.7 Does your company have a Time-Bound Plan to only use RSPO certified palm oil and oil palm products in the goods you manufacture on behalf of other companies?

[This question is not applicable to RSPO Supply Chain Associates]

Trademark Related

4.1 Do you use or plan to use the RSPO Trademark on your own brand of products?

No

Please explain why

Not required by our retailers - we supply most RSPO products under 3rd party brands

Actions for Next Reporting Period

5.1 Outline actions that you will take in the coming year to promote the use of RSPO certified sustainable palm oil and oil palm products along the supply chain

All palm oil used is from RSPO sources.

Reasons for Non-Disclosure of Information

6.1 If you have not disclosed any of the above information, please indicate the reasons why

Other

- Others:

Information given in country of origin estimated based on information available from suppliers.

Application of Principles & Criteria for all members sectors

7.1 Related to your sourcing, do you have (a) policy/ies, that are in line with the RSPO P&C such as:

[This question is not applicable to RSPO Supply Chain Associates]

7.2 What best practice guidelines or information has your organization provided in the past year to facilitate the uptake of RSPO certified sustainable palm oil and oil palm products? What languages are these guidelines available in?

[This question is not applicable to RSPO Supply Chain Associates]

7.3 Your answers above indicate that you are not yet using 100% RSPO certified palm oil and oil palm products. Do you have plans to immediately cover the gap using Book & Claim?

[This question is not applicable to RSPO Supply Chain Associates]

GHG Footprint

8.1 Are you currently reporting any GHG footprint?

No

Please explain why

--

Support for Smallholders

9.1 Are you currently supporting any independent smallholder groups?

No

Do you have any future plans to support independent smallholders?

No

Challenges

1 What significant economic, social or environmental obstacles have you encountered in the production, procurement, use and/or promotion of CSPO and what efforts did you make to mitigate or resolve them?

Not enough segregated palm oil available, had to use mass balance too.

2 In addition to the actions already reported in this ACOP how has your organization supported the vision of RSPO to transform markets in other ways? (e.g. Funding; Engagement with key stakeholders; Business to business education/outreach)

No action

3 File -Please attach or add links to any other information from your organisation on your policies and actions on palm oil (EG: sustainability reports, policies, other public information)

- Uploaded files:
[RSPO policy.pdf](#)
-

Particulars

About Your Organisation

1.1 Name of your organization

Leo Der Bäcker und Konditor GmbH und Co. KG

1.2 What are the main activity(ies) of your organisation?

- Oil Palm Growers
 - Palm Oil Processors and/or Traders
 - Consumer Goods Manufacturers
 - Retailers
 - Banks and Investors
 - Social or Development Organisations (Non Governmental Organisations)
 - Environmental or Nature Conservation Organisations (Non Governmental Organisations)
 - Affiliate Members
 - Supply Chain Associate
-

1.3 Membership number

9-0920-14-000-00

1.4 Membership category

Associate

1.5 Membership sector

Supply Chain Associate

Supply Chain Associate

ACOP reporting for Supply Chain Associate members is voluntary but the RSPO is keen to understand more about your activities so you are encouraged to report

Consumer Goods Manufacturers

Operational Profile

1.1 Please state what your main activity(ies) is/are within manufacturing

- End-product manufacturer
- Food Goods
- Own-brand-Manufacturer

Operations and Certification Progress

2.1 Please include details of all operations using palm oil, majority owned and/or managed by the member and/or related entities

2.1.1 In which markets where you operate, do you manufacture goods with palm oil and oil palm products?

- Germany

2.1.2 In which markets where you operate, do you calculate how much palm oil and oil palm product there is in the goods you manufacture?

- Germany

2.2 Volumes of palm oil and oil palm products (Tonnes)

2.2.1 Total volume of Crude and Refined Palm Oil used in the year (Tonnes)

45

2.2.2 Total volume of Crude and Refined Palm Kernel Oil used in the year (Tonnes)

--

2.2.3 Total volume of Palm Kernel Expeller used in the year (Tonnes)

--

2.2.4 Total volume of other palm-based Derivatives and Fractions used in the year (Tonnes)

--

2.2.5 Total volume of all palm oil and oil palm products used in the year (Tonnes)

45

2.3 Volume of palm oil and oil palm products used in the year in your own brand products that are RSPO-certified (in tonnes):

Description	Crude and Refined Palm Oil	Crude and Refined Palm Kernel Oil	Palm Kernel Expeller	Other palm-based derivatives and fractions
2.3.1 Book and Claim from Mill / Crusher*	-	-	-	-
2.3.2 Book and Claim from Independent Smallholder*	-	-	-	-
2.3.3 Mass Balance	6.70	-	-	-
2.3.4 Segregated	-	-	-	-
2.3.5 Identity Preserved	-	-	-	-
2.3.6 Total volume	6.70	-	-	-

2.4 Volume of RSPO certified sustainable palm oil and oil palm products sold to other RSPO certified companies ? (in tonnes)

Description	Crude and Refined Palm Oil	Crude and Refined Palm Kernel Oil	Palm Kernel Expeller	Other palm-based derivatives and fractions
2.4.1 Book and Claim from Mill / Crusher	-	-	-	-
2.4.2 Book and Claim from Independent Smallholder	-	-	-	-
2.4.3 Mass Balance	-	-	-	-
2.4.4 Segregated	-	-	-	-
2.4.5 Identity Preserved	-	-	-	-
2.4.6 Total volume	-	-	-	-

2.5 What is the percentage of RSPO Certified Sustainable Palm Oil in the total palm oil used by your company in the following regions:

2.5.1 Africa	--
2.5.2 Australasia	--
2.5.3 China	--
2.5.4 Europe (incl.Russia)	--
2.5.5 India	--
2.5.6 North America	--
2.5.7 South America	--
2.5.8 Indonesia	--
2.5.9 Malaysia	--
2.5.10 Middle East	--
2.5.11 Rest of Asia	--

Time-Bound Plan

3.1 Date of first supply chain certification (planned or achieved)

[This question is not applicable to RSPO Supply Chain Associates]

3.2 Date expected to/or started to use any RSPO certified sustainable palm oil and oil palm products in your own brand products

[This question is not applicable to RSPO Supply Chain Associates]

3.2.1 Referring to 3.2, in which markets where you operate do these commitments cover?

[This question is not applicable to RSPO Supply Chain Associates]

3.3 Date expected to be using 100% RSPO certified sustainable palm oil and oil palm products from any supply chain option in your own brand products

[This question is not applicable to RSPO Supply Chain Associates]

3.4 Date expected to be using 100% RSPO certified sustainable palm oil and oil palm products from physical supply chains (Identity Preserved, Segregated and/or Mass Balance) in your own brand products

[This question is not applicable to RSPO Supply Chain Associates]

3.5 Referring to 3.3 and 3.4, In which markets where you operate do these commitments cover?

[This question is not applicable to RSPO Supply Chain Associates]

3.6 Does your company use RSPO certified sustainable palm oil and oil palm products in goods you manufacture on behalf of other companies?

[This question is not applicable to RSPO Supply Chain Associates]

3.7 Does your company have a Time-Bound Plan to only use RSPO certified palm oil and oil palm products in the goods you manufacture on behalf of other companies?

[This question is not applicable to RSPO Supply Chain Associates]

Trademark Related

4.1 Do you use or plan to use the RSPO Trademark on your own brand of products?

No

Please explain why

customer request

Actions for Next Reporting Period

5.1 Outline actions that you will take in the coming year to promote the use of RSPO certified sustainable palm oil and oil palm products along the supply chain

Reasons for Non-Disclosure of Information

6.1 If you have not disclosed any of the above information, please indicate the reasons why

Data Unknown

- Others:

--

Application of Principles & Criteria for all members sectors

7.1 Related to your sourcing, do you have (a) policy/ies, that are in line with the RSPO P&C such as:

[This question is not applicable to RSPO Supply Chain Associates]

7.2 What best practice guidelines or information has your organization provided in the past year to facilitate the uptake of RSPO certified sustainable palm oil and oil palm products? What languages are these guidelines available in?

[This question is not applicable to RSPO Supply Chain Associates]

7.3 Your answers above indicate that you are not yet using 100% RSPO certified palm oil and oil palm products. Do you have plans to immediately cover the gap using Book & Claim?

[This question is not applicable to RSPO Supply Chain Associates]

GHG Footprint

8.1 Are you currently reporting any GHG footprint?

No

Please explain why

--

Support for Smallholders

9.1 Are you currently supporting any independent smallholder groups?

No

Do you have any future plans to support independent smallholders?

No

Challenges

1 What significant economic, social or environmental obstacles have you encountered in the production, procurement, use and/or promotion of CSPO and what efforts did you make to mitigate or resolve them?

2 In addition to the actions already reported in this ACOP how has your organization supported the vision of RSPO to transform markets in other ways? (e.g. Funding; Engagement with key stakeholders; Business to business education/outreach)

3 File -Please attach or add links to any other information from your organisation on your policies and actions on palm oil (EG: sustainability reports, policies, other public information)

- No files were uploaded
-

Particulars

About Your Organisation

1.1 Name of your organization

Libra Speciality Chemicals Limited

1.2 What are the main activity(ies) of your organisation?

- Oil Palm Growers
 - Palm Oil Processors and/or Traders
 - Consumer Goods Manufacturers
 - Retailers
 - Banks and Investors
 - Social or Development Organisations (Non Governmental Organisations)
 - Environmental or Nature Conservation Organisations (Non Governmental Organisations)
 - Affiliate Members
 - Supply Chain Associate
-

1.3 Membership number

9-0870-14-000-00

1.4 Membership category

Associate

1.5 Membership sector

Supply Chain Associate

Supply Chain Associate

ACOP reporting for Supply Chain Associate members is voluntary but the RSPO is keen to understand more about your activities so you are encouraged to report

Consumer Goods Manufacturers

Operational Profile

1.1 Please state what your main activity(ies) is/are within manufacturing

- Manufacturing on behalf of other third party brands
- Other:

Libra manufacture surfactants that are used in household and personal care products

Operations and Certification Progress

2.1 Please include details of all operations using palm oil, majority owned and/or managed by the member and/or related entities

2.1.1 In which markets where you operate, do you manufacture goods with palm oil and oil palm products?

- United Kingdom

2.1.2 In which markets where you operate, do you calculate how much palm oil and oil palm product there is in the goods you manufacture?

- United Kingdom

2.2 Volumes of palm oil and oil palm products (Tonnes)

2.2.1 Total volume of Crude and Refined Palm Oil used in the year (Tonnes)

--

2.2.2 Total volume of Crude and Refined Palm Kernel Oil used in the year (Tonnes)

123

2.2.3 Total volume of Palm Kernel Expeller used in the year (Tonnes)

--

2.2.4 Total volume of other palm-based Derivatives and Fractions used in the year (Tonnes)

--

2.2.5 Total volume of all palm oil and oil palm products used in the year (Tonnes)

123

2.3 Volume of palm oil and oil palm products used in the year in your own brand products that are RSPO-certified (in tonnes):

Description	Crude and Refined Palm Oil	Crude and Refined Palm Kernel Oil	Palm Kernel Expeller	Other palm-based derivatives and fractions
2.3.1 Book and Claim from Mill / Crusher*	-	-	-	-
2.3.2 Book and Claim from Independent Smallholder*	-	-	-	-
2.3.3 Mass Balance	-	-	-	-
2.3.4 Segregated	-	-	-	-
2.3.5 Identity Preserved	-	-	-	-
2.3.6 Total volume	-	-	-	-

2.4 Volume of RSPO certified sustainable palm oil and oil palm products sold to other RSPO certified companies (in tonnes)

Description	Crude and Refined Palm Oil	Crude and Refined Palm Kernel Oil	Palm Kernel Expeller	Other palm-based derivatives and fractions
2.4.1 Book and Claim from Mill / Crusher	-	-	-	-
2.4.2 Book and Claim from Independent Smallholder	-	-	-	-
2.4.3 Mass Balance	-	-	-	-
2.4.4 Segregated	-	-	-	-
2.4.5 Identity Preserved	-	-	-	-
2.4.6 Total volume	-	-	-	-

2.5 What is the percentage of RSPO Certified Sustainable Palm Oil in the total palm oil used by your company in the following regions:

2.5.1 Africa	--
2.5.2 Australasia	--
2.5.3 China	--
2.5.4 Europe (incl.Russia)	100%
2.5.5 India	--
2.5.6 North America	--
2.5.7 South America	--
2.5.8 Indonesia	--
2.5.9 Malaysia	--
2.5.10 Middle East	--
2.5.11 Rest of Asia	--

Time-Bound Plan

3.1 Date of first supply chain certification (planned or achieved)

[This question is not applicable to RSPO Supply Chain Associates]

3.2 Date expected to/or started to use any RSPO certified sustainable palm oil and oil palm products in your own brand products

[This question is not applicable to RSPO Supply Chain Associates]

3.2.1 Referring to 3.2, in which markets where you operate do these commitments cover?

[This question is not applicable to RSPO Supply Chain Associates]

3.3 Date expected to be using 100% RSPO certified sustainable palm oil and oil palm products from any supply chain option in your own brand products

[This question is not applicable to RSPO Supply Chain Associates]

3.4 Date expected to be using 100% RSPO certified sustainable palm oil and oil palm products from physical supply chains (Identity Preserved, Segregated and/or Mass Balance) in your own brand products

[This question is not applicable to RSPO Supply Chain Associates]

3.5 Referring to 3.3 and 3.4, In which markets where you operate do these commitments cover?

[This question is not applicable to RSPO Supply Chain Associates]

3.6 Does your company use RSPO certified sustainable palm oil and oil palm products in goods you manufacture on behalf of other companies?

[This question is not applicable to RSPO Supply Chain Associates]

3.7 Does your company have a Time-Bound Plan to only use RSPO certified palm oil and oil palm products in the goods you manufacture on behalf of other companies?

[This question is not applicable to RSPO Supply Chain Associates]

Trademark Related

4.1 Do you use or plan to use the RSPO Trademark on your own brand of products?

Yes

Please state which product range(s) and market(s) you intend to apply the Trademark and when you plan to start using the Trademark.

We've only recently been certified so we haven't got the trademark through to us yet. The markets will be surfactants for household and personal care use

Year: 2018

Actions for Next Reporting Period

5.1 Outline actions that you will take in the coming year to promote the use of RSPO certified sustainable palm oil and oil palm products along the supply chain

We'll promote our RSPO certified products through the usual routes and through social media.

Reasons for Non-Disclosure of Information

6.1 If you have not disclosed any of the above information, please indicate the reasons why

--

- Others:

--

Application of Principles & Criteria for all members sectors

7.1 Related to your sourcing, do you have (a) policy/ies, that are in line with the RSPO P&C such as:

[This question is not applicable to RSPO Supply Chain Associates]

7.2 What best practice guidelines or information has your organization provided in the past year to facilitate the uptake of RSPO certified sustainable palm oil and oil palm products? What languages are these guidelines available in?

[This question is not applicable to RSPO Supply Chain Associates]

7.3 Your answers above indicate that you are not yet using 100% RSPO certified palm oil and oil palm products. Do you have plans to immediately cover the gap using Book & Claim?

[This question is not applicable to RSPO Supply Chain Associates]

GHG Footprint

8.1 Are you currently reporting any GHG footprint?

No

Please explain why

We don't have any plans

Support for Smallholders

9.1 Are you currently supporting any independent smallholder groups?

No

Do you have any future plans to support independent smallholders?

No

Challenges

1 What significant economic, social or environmental obstacles have you encountered in the production, procurement, use and/or promotion of CSPO and what efforts did you make to mitigate or resolve them?

We haven't purchased any CSPO yet.

2 In addition to the actions already reported in this ACOP how has your organization supported the vision of RSPO to transform markets in other ways? (e.g. Funding; Engagement with key stakeholders; Business to business education/outreach)

We've used social media to promote Libra's RSPO certification and highlight the benefits of RSPO

3 File -Please attach or add links to any other information from your organisation on your policies and actions on palm oil (EG: sustainability reports, policies, other public information)

- No files were uploaded
-

Particulars

About Your Organisation

1.1 Name of your organization

Lincoln Bakery Limited

1.2 What are the main activity(ies) of your organisation?

- Oil Palm Growers
 - Palm Oil Processors and/or Traders
 - Consumer Goods Manufacturers
 - Retailers
 - Banks and Investors
 - Social or Development Organisations (Non Governmental Organisations)
 - Environmental or Nature Conservation Organisations (Non Governmental Organisations)
 - Affiliate Members
 - Supply Chain Associate
-

1.3 Membership number

9-0857-14-000-00

1.4 Membership category

Associate

1.5 Membership sector

Supply Chain Associate

Supply Chain Associate

ACOP reporting for Supply Chain Associate members is voluntary but the RSPO is keen to understand more about your activities so you are encouraged to report

Consumer Goods Manufacturers**Operational Profile****1.1 Please state what your main activity(ies) is/are within manufacturing**

- End-product manufacturer
- Own-brand-Manufacturer
- Manufacturing on behalf of other third party brands

Operations and Certification Progress**2.1 Please include details of all operations using palm oil, majority owned and/or managed by the member and/or related entities****2.1.1 In which markets where you operate, do you manufacture goods with palm oil and oil palm products?**

- Australia
- New Zealand

2.1.2 In which markets where you operate, do you calculate how much palm oil and oil palm product there is in the goods you manufacture?

- Australia
- New Zealand

2.2 Volumes of palm oil and oil palm products (Tonnes)**2.2.1 Total volume of Crude and Refined Palm Oil used in the year (Tonnes)**

16

2.2.2 Total volume of Crude and Refined Palm Kernel Oil used in the year (Tonnes)

--

2.2.3 Total volume of Palm Kernel Expeller used in the year (Tonnes)

--

2.2.4 Total volume of other palm-based Derivatives and Fractions used in the year (Tonnes)

--

2.2.5 Total volume of all palm oil and oil palm products used in the year (Tonnes)

16

2.3 Volume of palm oil and oil palm products used in the year in your own brand products that are RSPO-certified (in tonnes):

Description	Crude and Refined Palm Oil	Crude and Refined Palm Kernel Oil	Palm Kernel Expeller	Other palm-based derivatives and fractions
2.3.1 Book and Claim from Mill / Crusher*	-	-	-	-
2.3.2 Book and Claim from Independent Smallholder*	-	-	-	-
2.3.3 Mass Balance	16.00	-	-	-
2.3.4 Segregated	-	-	-	-
2.3.5 Identity Preserved	-	-	-	-
2.3.6 Total volume	16.00	-	-	-

2.4 Volume of RSPO certified sustainable palm oil and oil palm products sold to other RSPO certified companies (in tonnes)

Description	Crude and Refined Palm Oil	Crude and Refined Palm Kernel Oil	Palm Kernel Expeller	Other palm-based derivatives and fractions
2.4.1 Book and Claim from Mill / Crusher	-	-	-	-
2.4.2 Book and Claim from Independent Smallholder	-	-	-	-
2.4.3 Mass Balance	-	-	-	-
2.4.4 Segregated	-	-	-	-
2.4.5 Identity Preserved	-	-	-	-
2.4.6 Total volume	-	-	-	-

2.5 What is the percentage of RSPO Certified Sustainable Palm Oil in the total palm oil used by your company in the following regions:

2.5.1 Africa	--
2.5.2 Australasia	100%
2.5.3 China	--
2.5.4 Europe (incl.Russia)	--
2.5.5 India	--
2.5.6 North America	--
2.5.7 South America	--
2.5.8 Indonesia	--
2.5.9 Malaysia	--
2.5.10 Middle East	--
2.5.11 Rest of Asia	--

Time-Bound Plan**3.1 Date of first supply chain certification (planned or achieved)**

[This question is not applicable to RSPO Supply Chain Associates]

3.2 Date expected to/or started to use any RSPO certified sustainable palm oil and oil palm products in your own brand products

[This question is not applicable to RSPO Supply Chain Associates]

3.2.1 Referring to 3.2, in which markets where you operate do these commitments cover?

[This question is not applicable to RSPO Supply Chain Associates]

3.3 Date expected to be using 100% RSPO certified sustainable palm oil and oil palm products from any supply chain option in your own brand products

[This question is not applicable to RSPO Supply Chain Associates]

3.4 Date expected to be using 100% RSPO certified sustainable palm oil and oil palm products from physical supply chains (Identity Preserved, Segregated and/or Mass Balance) in your own brand products

[This question is not applicable to RSPO Supply Chain Associates]

3.5 Referring to 3.3 and 3.4, In which markets where you operate do these commitments cover?

[This question is not applicable to RSPO Supply Chain Associates]

3.6 Does your company use RSPO certified sustainable palm oil and oil palm products in goods you manufacture on behalf of other companies?

[This question is not applicable to RSPO Supply Chain Associates]

3.7 Does your company have a Time-Bound Plan to only use RSPO certified palm oil and oil palm products in the goods you manufacture on behalf of other companies?

[This question is not applicable to RSPO Supply Chain Associates]

Trademark Related

4.1 Do you use or plan to use the RSPO Trademark on your own brand of products?

Yes

Please state which product range(s) and market(s) you intend to apply the Trademark and when you plan to start using the Trademark.

It is a consideration at this moment not a firm decision.

Year: 2019

Actions for Next Reporting Period

5.1 Outline actions that you will take in the coming year to promote the use of RSPO certified sustainable palm oil and oil palm products along the supply chain

Continue to educate and inform the market at large regarding RSPO and our commitment to the same

Reasons for Non-Disclosure of Information

6.1 If you have not disclosed any of the above information, please indicate the reasons why

--

- Others:

--

Application of Principles & Criteria for all members sectors

7.1 Related to your sourcing, do you have (a) policy/ies, that are in line with the RSPO P&C such as:

[This question is not applicable to RSPO Supply Chain Associates]

7.2 What best practice guidelines or information has your organization provided in the past year to facilitate the uptake of RSPO certified sustainable palm oil and oil palm products? What languages are these guidelines available in?

[This question is not applicable to RSPO Supply Chain Associates]

7.3 Your answers above indicate that you are not yet using 100% RSPO certified palm oil and oil palm products. Do you have plans to immediately cover the gap using Book & Claim?

[This question is not applicable to RSPO Supply Chain Associates]

GHG Footprint

8.1 Are you currently reporting any GHG footprint?

No

Please explain why

Not at present

Support for Smallholders

9.1 Are you currently supporting any independent smallholder groups?

No

Do you have any future plans to support independent smallholders?

No

Challenges

1 What significant economic, social or environmental obstacles have you encountered in the production, procurement, use and/or promotion of CSPO and what efforts did you make to mitigate or resolve them?

- Minimal supply partners in New Zealand of RSPO margarine - Compliance costs excessive for our size of business. Sales of products containing palm oil (which is claimed for) is less than NZ\$ 1m

2 In addition to the actions already reported in this ACOP how has your organization supported the vision of RSPO to transform markets in other ways? (e.g. Funding; Engagement with key stakeholders; Business to business education/outreach)

Business to business education and outreach

3 File -Please attach or add links to any other information from your organisation on your policies and actions on palm oil (EG: sustainability reports, policies, other public information)

- No files were uploaded
-

Particulars

About Your Organisation

1.1 Name of your organization

Märkische Geflügelhof-Spezialitäten GmbH

1.2 What are the main activity(ies) of your organisation?

- Oil Palm Growers
 - Palm Oil Processors and/or Traders
 - Consumer Goods Manufacturers
 - Retailers
 - Banks and Investors
 - Social or Development Organisations (Non Governmental Organisations)
 - Environmental or Nature Conservation Organisations (Non Governmental Organisations)
 - Affiliate Members
 - Supply Chain Associate
-

1.3 Membership number

9-1470-16-000-00

1.4 Membership category

Associate

1.5 Membership sector

Supply Chain Associate

Supply Chain Associate

ACOP reporting for Supply Chain Associate members is voluntary but the RSPO is keen to understand more about your activities so you are encouraged to report

Consumer Goods Manufacturers**Operational Profile**

1.1 Please state what your main activity(ies) is/are within manufacturing

- End-product manufacturer
- Own-brand-Manufacturer
- Manufacturing on behalf of other third party brands

Operations and Certification Progress

2.1 Please include details of all operations using palm oil, majority owned and/or managed by the member and/or related entities

2.1.1 In which markets where you operate, do you manufacture goods with palm oil and oil palm products?

- Germany

2.1.2 In which markets where you operate, do you calculate how much palm oil and oil palm product there is in the goods you manufacture?

- Germany

2.2 Volumes of palm oil and oil palm products (Tonnes)

2.2.1 Total volume of Crude and Refined Palm Oil used in the year (Tonnes)

8

2.2.2 Total volume of Crude and Refined Palm Kernel Oil used in the year (Tonnes)

--

2.2.3 Total volume of Palm Kernel Expeller used in the year (Tonnes)

--

2.2.4 Total volume of other palm-based Derivatives and Fractions used in the year (Tonnes)

--

2.2.5 Total volume of all palm oil and oil palm products used in the year (Tonnes)

8

2.3 Volume of palm oil and oil palm products used in the year in your own brand products that are RSPO-certified (in tonnes):

Description	Crude and Refined Palm Oil	Crude and Refined Palm Kernel Oil	Palm Kernel Expeller	Other palm-based derivatives and fractions
2.3.1 Book and Claim from Mill / Crusher*	-	-	-	-
2.3.2 Book and Claim from Independent Smallholder*	-	-	-	-
2.3.3 Mass Balance	0.16	-	-	-
2.3.4 Segregated	2.40	-	-	-
2.3.5 Identity Preserved	-	-	-	-
2.3.6 Total volume	2.56	-	-	-

2.4 Volume of RSPO certified sustainable palm oil and oil palm products sold to other RSPO certified companies ? (in tonnes)

Description	Crude and Refined Palm Oil	Crude and Refined Palm Kernel Oil	Palm Kernel Expeller	Other palm-based derivatives and fractions
2.4.1 Book and Claim from Mill / Crusher	-	-	-	-
2.4.2 Book and Claim from Independent Smallholder	-	-	-	-
2.4.3 Mass Balance	-	-	-	-
2.4.4 Segregated	-	-	-	-
2.4.5 Identity Preserved	-	-	-	-
2.4.6 Total volume	-	-	-	-

2.5 What is the percentage of RSPO Certified Sustainable Palm Oil in the total palm oil used by your company in the following regions:

2.5.1 Africa	--
2.5.2 Australasia	--
2.5.3 China	--
2.5.4 Europe (incl.Russia)	100%
2.5.5 India	--
2.5.6 North America	--
2.5.7 South America	--
2.5.8 Indonesia	--
2.5.9 Malaysia	--
2.5.10 Middle East	--
2.5.11 Rest of Asia	--

Time-Bound Plan**3.1 Date of first supply chain certification (planned or achieved)**

[This question is not applicable to RSPO Supply Chain Associates]

3.2 Date expected to/or started to use any RSPO certified sustainable palm oil and oil palm products in your own brand products

[This question is not applicable to RSPO Supply Chain Associates]

3.2.1 Referring to 3.2, in which markets where you operate do these commitments cover?

[This question is not applicable to RSPO Supply Chain Associates]

3.3 Date expected to be using 100% RSPO certified sustainable palm oil and oil palm products from any supply chain option in your own brand products

[This question is not applicable to RSPO Supply Chain Associates]

3.4 Date expected to be using 100% RSPO certified sustainable palm oil and oil palm products from physical supply chains (Identity Preserved, Segregated and/or Mass Balance) in your own brand products

[This question is not applicable to RSPO Supply Chain Associates]

3.5 Referring to 3.3 and 3.4, In which markets where you operate do these commitments cover?

[This question is not applicable to RSPO Supply Chain Associates]

3.6 Does your company use RSPO certified sustainable palm oil and oil palm products in goods you manufacture on behalf of other companies?

[This question is not applicable to RSPO Supply Chain Associates]

3.7 Does your company have a Time-Bound Plan to only use RSPO certified palm oil and oil palm products in the goods you manufacture on behalf of other companies?

[This question is not applicable to RSPO Supply Chain Associates]

Trademark Related

4.1 Do you use or plan to use the RSPO Trademark on your own brand of products?

No

Please explain why

Not required by the trade

Actions for Next Reporting Period

5.1 Outline actions that you will take in the coming year to promote the use of RSPO certified sustainable palm oil and oil palm products along the supply chain

Activities are defined by trade

Reasons for Non-Disclosure of Information

6.1 If you have not disclosed any of the above information, please indicate the reasons why

Other

- Others:

TBP are not applicable

Application of Principles & Criteria for all members sectors

7.1 Related to your sourcing, do you have (a) policy/ies, that are in line with the RSPO P&C such as:

[This question is not applicable to RSPO Supply Chain Associates]

7.2 What best practice guidelines or information has your organization provided in the past year to facilitate the uptake of RSPO certified sustainable palm oil and oil palm products? What languages are these guidelines available in?

[This question is not applicable to RSPO Supply Chain Associates]

7.3 Your answers above indicate that you are not yet using 100% RSPO certified palm oil and oil palm products. Do you have plans to immediately cover the gap using Book & Claim?

[This question is not applicable to RSPO Supply Chain Associates]

GHG Footprint

8.1 Are you currently reporting any GHG footprint?

No

Please explain why

Process in work

Support for Smallholders

9.1 Are you currently supporting any independent smallholder groups?

No

Do you have any future plans to support independent smallholders?

No

Challenges

1 What significant economic, social or environmental obstacles have you encountered in the production, procurement, use and/or promotion of CSPO and what efforts did you make to mitigate or resolve them?

We only use certified palm oil

2 In addition to the actions already reported in this ACOP how has your organization supported the vision of RSPO to transform markets in other ways? (e.g. Funding; Engagement with key stakeholders; Business to business education/outreach)

We only buy certified palm oil

3 File -Please attach or add links to any other information from your organisation on your policies and actions on palm oil (EG: sustainability reports, policies, other public information)

- No files were uploaded

Link: wiesenhof.de

Particulars

About Your Organisation

1.1 Name of your organization

Maître Saladier Inc.

1.2 What are the main activity(ies) of your organisation?

- Oil Palm Growers
 - Palm Oil Processors and/or Traders
 - Consumer Goods Manufacturers
 - Retailers
 - Banks and Investors
 - Social or Development Organisations (Non Governmental Organisations)
 - Environmental or Nature Conservation Organisations (Non Governmental Organisations)
 - Affiliate Members
 - Supply Chain Associate
-

1.3 Membership number

9-2214-17-000-00

1.4 Membership category

Associate

1.5 Membership sector

Supply Chain Associate

Supply Chain Associate

ACOP reporting for Supply Chain Associate members is voluntary but the RSPO is keen to understand more about your activities so you are encouraged to report

Consumer Goods Manufacturers

Operational Profile

1.1 Please state what your main activity(ies) is/are within manufacturing

- End-product manufacturer
- Food Goods
- Own-brand-Manufacturer
- Manufacturing on behalf of other third party brands

Operations and Certification Progress

2.1 Please include details of all operations using palm oil, majority owned and/or managed by the member and/or related entities

2.1.1 In which markets where you operate, do you manufacture goods with palm oil and oil palm products?

- Canada

2.1.2 In which markets where you operate, do you calculate how much palm oil and oil palm product there is in the goods you manufacture?

- Canada

2.2 Volumes of palm oil and oil palm products (Tonnes)

2.2.1 Total volume of Crude and Refined Palm Oil used in the year (Tonnes)

1,156

2.2.2 Total volume of Crude and Refined Palm Kernel Oil used in the year (Tonnes)

--

2.2.3 Total volume of Palm Kernel Expeller used in the year (Tonnes)

--

2.2.4 Total volume of other palm-based Derivatives and Fractions used in the year (Tonnes)

--

2.2.5 Total volume of all palm oil and oil palm products used in the year (Tonnes)

1,156

2.3 Volume of palm oil and oil palm products used in the year in your own brand products that are RSPO-certified (in tonnes):

Description	Crude and Refined Palm Oil	Crude and Refined Palm Kernel Oil	Palm Kernel Expeller	Other palm-based derivatives and fractions
2.3.1 Book and Claim from Mill / Crusher*	-	-	-	-
2.3.2 Book and Claim from Independent Smallholder*	-	-	-	-
2.3.3 Mass Balance	-	-	-	-
2.3.4 Segregated	-	-	-	-
2.3.5 Identity Preserved	-	-	-	-
2.3.6 Total volume	-	-	-	-

2.4 Volume of RSPO certified sustainable palm oil and oil palm products sold to other RSPO certified companies (in tonnes)

Description	Crude and Refined Palm Oil	Crude and Refined Palm Kernel Oil	Palm Kernel Expeller	Other palm-based derivatives and fractions
2.4.1 Book and Claim from Mill / Crusher	-	-	-	-
2.4.2 Book and Claim from Independent Smallholder	-	-	-	-
2.4.3 Mass Balance	-	-	-	-
2.4.4 Segregated	-	-	-	-
2.4.5 Identity Preserved	-	-	-	-
2.4.6 Total volume	-	-	-	-

2.5 What is the percentage of RSPO Certified Sustainable Palm Oil in the total palm oil used by your company in the following regions:

2.5.1 Africa	--
2.5.2 Australasia	--
2.5.3 China	--
2.5.4 Europe (incl.Russia)	--
2.5.5 India	--
2.5.6 North America	--
2.5.7 South America	--
2.5.8 Indonesia	50%
2.5.9 Malaysia	50%
2.5.10 Middle East	--
2.5.11 Rest of Asia	--

Time-Bound Plan

3.1 Date of first supply chain certification (planned or achieved)

[This question is not applicable to RSPO Supply Chain Associates]

3.2 Date expected to/or started to use any RSPO certified sustainable palm oil and oil palm products in your own brand products

[This question is not applicable to RSPO Supply Chain Associates]

3.2.1 Referring to 3.2, in which markets where you operate do these commitments cover?

[This question is not applicable to RSPO Supply Chain Associates]

3.3 Date expected to be using 100% RSPO certified sustainable palm oil and oil palm products from any supply chain option in your own brand products

[This question is not applicable to RSPO Supply Chain Associates]

3.4 Date expected to be using 100% RSPO certified sustainable palm oil and oil palm products from physical supply chains (Identity Preserved, Segregated and/or Mass Balance) in your own brand products

[This question is not applicable to RSPO Supply Chain Associates]

3.5 Referring to 3.3 and 3.4, In which markets where you operate do these commitments cover?

[This question is not applicable to RSPO Supply Chain Associates]

3.6 Does your company use RSPO certified sustainable palm oil and oil palm products in goods you manufacture on behalf of other companies?

[This question is not applicable to RSPO Supply Chain Associates]

3.7 Does your company have a Time-Bound Plan to only use RSPO certified palm oil and oil palm products in the goods you manufacture on behalf of other companies?

[This question is not applicable to RSPO Supply Chain Associates]

Trademark Related

4.1 Do you use or plan to use the RSPO Trademark on your own brand of products?

No

Please explain why

In our market (Canada - Province of Québec), customer dont really known the RSPO Trademark. So this is not a significant added value for our Customer. We are working on new formulation of our product. The new formulation will not include palm oil.

Actions for Next Reporting Period

5.1 Outline actions that you will take in the coming year to promote the use of RSPO certified sustainable palm oil and oil palm products along the supply chain

We will continue to support the initiative of our customers for who we do private brand.

Reasons for Non-Disclosure of Information

6.1 If you have not disclosed any of the above information, please indicate the reasons why

Data Unknown

- Others:

--

Application of Principles & Criteria for all members sectors

7.1 Related to your sourcing, do you have (a) policy/ies, that are in line with the RSPO P&C such as:

[This question is not applicable to RSPO Supply Chain Associates]

7.2 What best practice guidelines or information has your organization provided in the past year to facilitate the uptake of RSPO certified sustainable palm oil and oil palm products? What languages are these guidelines available in?

[This question is not applicable to RSPO Supply Chain Associates]

7.3 Your answers above indicate that you are not yet using 100% RSPO certified palm oil and oil palm products. Do you have plans to immediately cover the gap using Book & Claim?

[This question is not applicable to RSPO Supply Chain Associates]

GHG Footprint

8.1 Are you currently reporting any GHG footprint?

No

Please explain why

Our organisation dont have to do this at this time (legislation).

Support for Smallholders

9.1 Are you currently supporting any independent smallholder groups?

No

Do you have any future plans to support independent smallholders?

No

Challenges

1 What significant economic, social or environmental obstacles have you encountered in the production, procurement, use and/or promotion of CSPO and what efforts did you make to mitigate or resolve them?

The cost of goods is the major issue that we have... Because our customers don't know about RSPO in our market, they are not willing to pay an added value for a product with the RSPO trademark.

2 In addition to the actions already reported in this ACOP how has your organization supported the vision of RSPO to transform markets in other ways? (e.g. Funding; Engagement with key stakeholders; Business to business education/outreach)

We are working on a new formulation of our product that will not include palm oil anymore. We plan to not buy palm oil in the future.

3 File -Please attach or add links to any other information from your organisation on your policies and actions on palm oil (EG: sustainability reports, policies, other public information)

- No files were uploaded
-

Particulars

About Your Organisation

1.1 Name of your organization

MADemoiselle Desserts Taunton Limited

1.2 What are the main activity(ies) of your organisation?

- Oil Palm Growers
 - Palm Oil Processors and/or Traders
 - Consumer Goods Manufacturers
 - Retailers
 - Banks and Investors
 - Social or Development Organisations (Non Governmental Organisations)
 - Environmental or Nature Conservation Organisations (Non Governmental Organisations)
 - Affiliate Members
 - Supply Chain Associate
-

1.3 Membership number

9-1515-16-000-00

1.4 Membership category

Associate

1.5 Membership sector

Supply Chain Associate

Supply Chain Associate

ACOP reporting for Supply Chain Associate members is voluntary but the RSPO is keen to understand more about your activities so you are encouraged to report

Consumer Goods Manufacturers

Operational Profile

1.1 Please state what your main activity(ies) is/are within manufacturing

- Food Goods

Operations and Certification Progress

2.1 Please include details of all operations using palm oil, majority owned and/or managed by the member and/or related entities

2.1.1 In which markets where you operate, do you manufacture goods with palm oil and oil palm products?

- United Kingdom

2.1.2 In which markets where you operate, do you calculate how much palm oil and oil palm product there is in the goods you manufacture?

- United Kingdom

2.2 Volumes of palm oil and oil palm products (Tonnes)

2.2.1 Total volume of Crude and Refined Palm Oil used in the year (Tonnes)

309

2.2.2 Total volume of Crude and Refined Palm Kernel Oil used in the year (Tonnes)

--

2.2.3 Total volume of Palm Kernel Expeller used in the year (Tonnes)

--

2.2.4 Total volume of other palm-based Derivatives and Fractions used in the year (Tonnes)

--

2.2.5 Total volume of all palm oil and oil palm products used in the year (Tonnes)

309

2.3 Volume of palm oil and oil palm products used in the year in your own brand products that are RSPO-certified (in tonnes):

Description	Crude and Refined Palm Oil	Crude and Refined Palm Kernel Oil	Palm Kernel Expeller	Other palm-based derivatives and fractions
2.3.1 Book and Claim from Mill / Crusher*	-	-	-	-
2.3.2 Book and Claim from Independent Smallholder*	-	-	-	-
2.3.3 Mass Balance	45.00	-	-	-
2.3.4 Segregated	48.00	-	-	-
2.3.5 Identity Preserved	-	-	-	-
2.3.6 Total volume	93.00	-	-	-

2.4 Volume of RSPO certified sustainable palm oil and oil palm products sold to other RSPO certified companies (in tonnes)

Description	Crude and Refined Palm Oil	Crude and Refined Palm Kernel Oil	Palm Kernel Expeller	Other palm-based derivatives and fractions
2.4.1 Book and Claim from Mill / Crusher	-	-	-	-
2.4.2 Book and Claim from Independent Smallholder	-	-	-	-
2.4.3 Mass Balance	-	-	-	-
2.4.4 Segregated	-	-	-	-
2.4.5 Identity Preserved	-	-	-	-
2.4.6 Total volume	-	-	-	-

2.5 What is the percentage of RSPO Certified Sustainable Palm Oil in the total palm oil used by your company in the following regions:

2.5.1 Africa	--
2.5.2 Australasia	--
2.5.3 China	--
2.5.4 Europe (incl.Russia)	100%
2.5.5 India	--
2.5.6 North America	--
2.5.7 South America	--
2.5.8 Indonesia	--
2.5.9 Malaysia	--
2.5.10 Middle East	--
2.5.11 Rest of Asia	--

Time-Bound Plan

3.1 Date of first supply chain certification (planned or achieved)

[This question is not applicable to RSPO Supply Chain Associates]

3.2 Date expected to/or started to use any RSPO certified sustainable palm oil and oil palm products in your own brand products

[This question is not applicable to RSPO Supply Chain Associates]

3.2.1 Referring to 3.2, in which markets where you operate do these commitments cover?

[This question is not applicable to RSPO Supply Chain Associates]

3.3 Date expected to be using 100% RSPO certified sustainable palm oil and oil palm products from any supply chain option in your own brand products

[This question is not applicable to RSPO Supply Chain Associates]

3.4 Date expected to be using 100% RSPO certified sustainable palm oil and oil palm products from physical supply chains (Identity Preserved, Segregated and/or Mass Balance) in your own brand products

[This question is not applicable to RSPO Supply Chain Associates]

3.5 Referring to 3.3 and 3.4, In which markets where you operate do these commitments cover?

[This question is not applicable to RSPO Supply Chain Associates]

3.6 Does your company use RSPO certified sustainable palm oil and oil palm products in goods you manufacture on behalf of other companies?

[This question is not applicable to RSPO Supply Chain Associates]

3.7 Does your company have a Time-Bound Plan to only use RSPO certified palm oil and oil palm products in the goods you manufacture on behalf of other companies?

[This question is not applicable to RSPO Supply Chain Associates]

Trademark Related

4.1 Do you use or plan to use the RSPO Trademark on your own brand of products?

No

Please explain why

No demand from end consumer as good are sold within food service sector.

Actions for Next Reporting Period

5.1 Outline actions that you will take in the coming year to promote the use of RSPO certified sustainable palm oil and oil palm products along the supply chain

Continue to move ingredients from Mass Balance to Segregated status.

Reasons for Non-Disclosure of Information

6.1 If you have not disclosed any of the above information, please indicate the reasons why

--

- Others:

--

Application of Principles & Criteria for all members sectors

7.1 Related to your sourcing, do you have (a) policy/ies, that are in line with the RSPO P&C such as:

[This question is not applicable to RSPO Supply Chain Associates]

7.2 What best practice guidelines or information has your organization provided in the past year to facilitate the uptake of RSPO certified sustainable palm oil and oil palm products? What languages are these guidelines available in?

[This question is not applicable to RSPO Supply Chain Associates]

7.3 Your answers above indicate that you are not yet using 100% RSPO certified palm oil and oil palm products. Do you have plans to immediately cover the gap using Book & Claim?

[This question is not applicable to RSPO Supply Chain Associates]

GHG Footprint

8.1 Are you currently reporting any GHG footprint?

No

Please explain why

None at present.

Support for Smallholders

9.1 Are you currently supporting any independent smallholder groups?

No

Do you have any future plans to support independent smallholders?

No

Challenges

1 What significant economic, social or environmental obstacles have you encountered in the production, procurement, use and/or promotion of CSPO and what efforts did you make to mitigate or resolve them?

N/A

2 In addition to the actions already reported in this ACOP how has your organization supported the vision of RSPO to transform markets in other ways? (e.g. Funding; Engagement with key stakeholders; Business to business education/outreach)

N/A

3 File -Please attach or add links to any other information from your organisation on your policies and actions on palm oil (EG: sustainability reports, policies, other public information)

- No files were uploaded
-

Particulars

About Your Organisation

1.1 Name of your organization

MAESTRO SWISS FOOD SDN BHD

1.2 What are the main activity(ies) of your organisation?

- Oil Palm Growers
 - Palm Oil Processors and/or Traders
 - Consumer Goods Manufacturers
 - Retailers
 - Banks and Investors
 - Social or Development Organisations (Non Governmental Organisations)
 - Environmental or Nature Conservation Organisations (Non Governmental Organisations)
 - Affiliate Members
 - Supply Chain Associate
-

1.3 Membership number

9-0768-14-000-00

1.4 Membership category

Associate

1.5 Membership sector

Supply Chain Associate

Supply Chain Associate

ACOP reporting for Supply Chain Associate members is voluntary but the RSPO is keen to understand more about your activities so you are encouraged to report

Consumer Goods Manufacturers

Operational Profile

1.1 Please state what your main activity(ies) is/are within manufacturing

- End-product manufacturer
- Food Goods
- Manufacturing on behalf of other third party brands

Operations and Certification Progress

2.1 Please include details of all operations using palm oil, majority owned and/or managed by the member and/or related entities

2.1.1 In which markets where you operate, do you manufacture goods with palm oil and oil palm products?

- Malaysia

2.1.2 In which markets where you operate, do you calculate how much palm oil and oil palm product there is in the goods you manufacture?

- Australia
- New Zealand

2.2 Volumes of palm oil and oil palm products (Tonnes)

2.2.1 Total volume of Crude and Refined Palm Oil used in the year (Tonnes)

--

2.2.2 Total volume of Crude and Refined Palm Kernel Oil used in the year (Tonnes)

--

2.2.3 Total volume of Palm Kernel Expeller used in the year (Tonnes)

--

2.2.4 Total volume of other palm-based Derivatives and Fractions used in the year (Tonnes)

--

2.2.5 Total volume of all palm oil and oil palm products used in the year (Tonnes)

--

2.3 Volume of palm oil and oil palm products used in the year in your own brand products that are RSPO-certified (in tonnes):

Description	Crude and Refined Palm Oil	Crude and Refined Palm Kernel Oil	Palm Kernel Expeller	Other palm-based derivatives and fractions
2.3.1 Book and Claim from Mill / Crusher*	-	-	-	-
2.3.2 Book and Claim from Independent Smallholder*	-	-	-	-
2.3.3 Mass Balance	144.38	-	-	-
2.3.4 Segregated	-	-	-	-
2.3.5 Identity Preserved	-	-	-	-
2.3.6 Total volume	144.38	-	-	-

2.4 Volume of RSPO certified sustainable palm oil and oil palm products sold to other RSPO certified companies (in tonnes)

Description	Crude and Refined Palm Oil	Crude and Refined Palm Kernel Oil	Palm Kernel Expeller	Other palm-based derivatives and fractions
2.4.1 Book and Claim from Mill / Crusher	-	-	-	-
2.4.2 Book and Claim from Independent Smallholder	-	-	-	-
2.4.3 Mass Balance	-	-	-	-
2.4.4 Segregated	-	-	-	-
2.4.5 Identity Preserved	-	-	-	-
2.4.6 Total volume	-	-	-	-

2.5 What is the percentage of RSPO Certified Sustainable Palm Oil in the total palm oil used by your company in the following regions:

2.5.1 Africa	--
2.5.2 Australasia	100%
2.5.3 China	--
2.5.4 Europe (incl.Russia)	--
2.5.5 India	--
2.5.6 North America	--
2.5.7 South America	--
2.5.8 Indonesia	--
2.5.9 Malaysia	--
2.5.10 Middle East	--
2.5.11 Rest of Asia	--

Time-Bound Plan

3.1 Date of first supply chain certification (planned or achieved)

[This question is not applicable to RSPO Supply Chain Associates]

3.2 Date expected to/or started to use any RSPO certified sustainable palm oil and oil palm products in your own brand products

[This question is not applicable to RSPO Supply Chain Associates]

3.2.1 Referring to 3.2, in which markets where you operate do these commitments cover?

[This question is not applicable to RSPO Supply Chain Associates]

3.3 Date expected to be using 100% RSPO certified sustainable palm oil and oil palm products from any supply chain option in your own brand products

[This question is not applicable to RSPO Supply Chain Associates]

3.4 Date expected to be using 100% RSPO certified sustainable palm oil and oil palm products from physical supply chains (Identity Preserved, Segregated and/or Mass Balance) in your own brand products

[This question is not applicable to RSPO Supply Chain Associates]

3.5 Referring to 3.3 and 3.4, In which markets where you operate do these commitments cover?

[This question is not applicable to RSPO Supply Chain Associates]

3.6 Does your company use RSPO certified sustainable palm oil and oil palm products in goods you manufacture on behalf of other companies?

[This question is not applicable to RSPO Supply Chain Associates]

3.7 Does your company have a Time-Bound Plan to only use RSPO certified palm oil and oil palm products in the goods you manufacture on behalf of other companies?

[This question is not applicable to RSPO Supply Chain Associates]

Trademark Related

4.1 Do you use or plan to use the RSPO Trademark on your own brand of products?

No

Please explain why

--

Actions for Next Reporting Period

5.1 Outline actions that you will take in the coming year to promote the use of RSPO certified sustainable palm oil and oil palm products along the supply chain

Reasons for Non-Disclosure of Information

6.1 If you have not disclosed any of the above information, please indicate the reasons why

Confidential

- Others:

--

Application of Principles & Criteria for all members sectors

7.1 Related to your sourcing, do you have (a) policy/ies, that are in line with the RSPO P&C such as:

[This question is not applicable to RSPO Supply Chain Associates]

7.2 What best practice guidelines or information has your organization provided in the past year to facilitate the uptake of RSPO certified sustainable palm oil and oil palm products? What languages are these guidelines available in?

[This question is not applicable to RSPO Supply Chain Associates]

7.3 Your answers above indicate that you are not yet using 100% RSPO certified palm oil and oil palm products. Do you have plans to immediately cover the gap using Book & Claim?

[This question is not applicable to RSPO Supply Chain Associates]

GHG Footprint

8.1 Are you currently reporting any GHG footprint?

No

Please explain why

Not a plantation

Support for Smallholders

9.1 Are you currently supporting any independent smallholder groups?

No

Do you have any future plans to support independent smallholders?

Challenges

1 What significant economic, social or environmental obstacles have you encountered in the production, procurement, use and/or promotion of CSPO and what efforts did you make to mitigate or resolve them?

-

2 In addition to the actions already reported in this ACOP how has your organization supported the vision of RSPO to transform markets in other ways? (e.g. Funding; Engagement with key stakeholders; Business to business education/outreach)

-

3 File -Please attach or add links to any other information from your organisation on your policies and actions on palm oil (EG: sustainability reports, policies, other public information)

- No files were uploaded
-

Particulars**About Your Organisation****1.1 Name of your organization**

Malviala Oy

1.2 What are the main activity(ies) of your organisation?

- Oil Palm Growers
 - Palm Oil Processors and/or Traders
 - Consumer Goods Manufacturers
 - Retailers
 - Banks and Investors
 - Social or Development Organisations (Non Governmental Organisations)
 - Environmental or Nature Conservation Organisations (Non Governmental Organisations)
 - Affiliate Members
 - Supply Chain Associate
-

1.3 Membership number

9-1798-16-000-00

1.4 Membership category

Associate

1.5 Membership sector

Supply Chain Associate

Supply Chain Associate

ACOP reporting for Supply Chain Associate members is voluntary but the RSPO is keen to understand more about your activities so you are encouraged to report

Consumer Goods Manufacturers**Operational Profile**

1.1 Please state what your main activity(ies) is/are within manufacturing

- End-product manufacturer

Operations and Certification Progress

2.1 Please include details of all operations using palm oil, majority owned and/or managed by the member and/or related entities

2.1.1 In which markets where you operate, do you manufacture goods with palm oil and oil palm products?

- Finland

2.1.2 In which markets where you operate, do you calculate how much palm oil and oil palm product there is in the goods you manufacture?

- Finland

2.2 Volumes of palm oil and oil palm products (Tonnes)

2.2.1 Total volume of Crude and Refined Palm Oil used in the year (Tonnes)

170

2.2.2 Total volume of Crude and Refined Palm Kernel Oil used in the year (Tonnes)

--

2.2.3 Total volume of Palm Kernel Expeller used in the year (Tonnes)

--

2.2.4 Total volume of other palm-based Derivatives and Fractions used in the year (Tonnes)

--

2.2.5 Total volume of all palm oil and oil palm products used in the year (Tonnes)

170

2.3 Volume of palm oil and oil palm products used in the year in your own brand products that are RSPO-certified (in tonnes):

Description	Crude and Refined Palm Oil	Crude and Refined Palm Kernel Oil	Palm Kernel Expeller	Other palm-based derivatives and fractions
2.3.1 Book and Claim from Mill / Crusher*	-	-	-	-
2.3.2 Book and Claim from Independent Smallholder*	-	-	-	-
2.3.3 Mass Balance	-	-	-	-
2.3.4 Segregated	170.00	-	-	-
2.3.5 Identity Preserved	-	-	-	-
2.3.6 Total volume	170.00	-	-	-

2.4 Volume of RSPO certified sustainable palm oil and oil palm products sold to other RSPO certified companies (in tonnes)

Description	Crude and Refined Palm Oil	Crude and Refined Palm Kernel Oil	Palm Kernel Expeller	Other palm-based derivatives and fractions
2.4.1 Book and Claim from Mill / Crusher	-	-	-	-
2.4.2 Book and Claim from Independent Smallholder	-	-	-	-
2.4.3 Mass Balance	-	-	-	-
2.4.4 Segregated	-	-	-	-
2.4.5 Identity Preserved	-	-	-	-
2.4.6 Total volume	-	-	-	-

2.5 What is the percentage of RSPO Certified Sustainable Palm Oil in the total palm oil used by your company in the following regions:

2.5.1 Africa	--
2.5.2 Australasia	--
2.5.3 China	--
2.5.4 Europe (incl.Russia)	--
2.5.5 India	--
2.5.6 North America	--
2.5.7 South America	--
2.5.8 Indonesia	--
2.5.9 Malaysia	--
2.5.10 Middle East	--
2.5.11 Rest of Asia	--

Time-Bound Plan**3.1 Date of first supply chain certification (planned or achieved)**

[This question is not applicable to RSPO Supply Chain Associates]

3.2 Date expected to/or started to use any RSPO certified sustainable palm oil and oil palm products in your own brand products

[This question is not applicable to RSPO Supply Chain Associates]

3.2.1 Referring to 3.2, in which markets where you operate do these commitments cover?

[This question is not applicable to RSPO Supply Chain Associates]

3.3 Date expected to be using 100% RSPO certified sustainable palm oil and oil palm products from any supply chain option in your own brand products

[This question is not applicable to RSPO Supply Chain Associates]

3.4 Date expected to be using 100% RSPO certified sustainable palm oil and oil palm products from physical supply chains (Identity Preserved, Segregated and/or Mass Balance) in your own brand products

[This question is not applicable to RSPO Supply Chain Associates]

3.5 Referring to 3.3 and 3.4, In which markets where you operate do these commitments cover?

[This question is not applicable to RSPO Supply Chain Associates]

3.6 Does your company use RSPO certified sustainable palm oil and oil palm products in goods you manufacture on behalf of other companies?

[This question is not applicable to RSPO Supply Chain Associates]

3.7 Does your company have a Time-Bound Plan to only use RSPO certified palm oil and oil palm products in the goods you manufacture on behalf of other companies?

[This question is not applicable to RSPO Supply Chain Associates]

Trademark Related

4.1 Do you use or plan to use the RSPO Trademark on your own brand of products?

No

Please explain why

Not at this moment

Actions for Next Reporting Period

5.1 Outline actions that you will take in the coming year to promote the use of RSPO certified sustainable palm oil and oil palm products along the supply chain

Not at this moment

Reasons for Non-Disclosure of Information

6.1 If you have not disclosed any of the above information, please indicate the reasons why

Data Unknown

- Others:

--

Application of Principles & Criteria for all members sectors

7.1 Related to your sourcing, do you have (a) policy/ies, that are in line with the RSPO P&C such as:

[This question is not applicable to RSPO Supply Chain Associates]

7.2 What best practice guidelines or information has your organization provided in the past year to facilitate the uptake of RSPO certified sustainable palm oil and oil palm products? What languages are these guidelines available in?

[This question is not applicable to RSPO Supply Chain Associates]

7.3 Your answers above indicate that you are not yet using 100% RSPO certified palm oil and oil palm products. Do you have plans to immediately cover the gap using Book & Claim?

[This question is not applicable to RSPO Supply Chain Associates]

GHG Footprint

8.1 Are you currently reporting any GHG footprint?

No

Please explain why

Not at this moment

Support for Smallholders

9.1 Are you currently supporting any independent smallholder groups?

No

Do you have any future plans to support independent smallholders?

No

Challenges

1 What significant economic, social or environmental obstacles have you encountered in the production, procurement, use and/or promotion of CSPO and what efforts did you make to mitigate or resolve them?

Nothing

2 In addition to the actions already reported in this ACOP how has your organization supported the vision of RSPO to transform markets in other ways? (e.g. Funding; Engagement with key stakeholders; Business to business education/outreach)

Not at this moment

3 File -Please attach or add links to any other information from your organisation on your policies and actions on palm oil (EG: sustainability reports, policies, other public information)

- No files were uploaded
-

Particulars

About Your Organisation

1.1 Name of your organization

Mani GmbH

1.2 What are the main activity(ies) of your organisation?

- Oil Palm Growers
 - Palm Oil Processors and/or Traders
 - Consumer Goods Manufacturers
 - Retailers
 - Banks and Investors
 - Social or Development Organisations (Non Governmental Organisations)
 - Environmental or Nature Conservation Organisations (Non Governmental Organisations)
 - Affiliate Members
 - Supply Chain Associate
-

1.3 Membership number

9-0254-12-000-00

1.4 Membership category

Associate

1.5 Membership sector

Supply Chain Associate

Supply Chain Associate

ACOP reporting for Supply Chain Associate members is voluntary but the RSPO is keen to understand more about your activities so you are encouraged to report

Palm Oil Processors and Traders**Operational Profile****1.1 Please state your main activity(ies) within the supply chain**

- Refiner of CPO and CPKO
- Post-refinery processor
- Trader with physical possession
- Trader without physical possession
- Kernel Crusher
- Food and non-food ingredients producer
- Power, energy and bio-fuel
- Animal feed producer
- Producer of oleochemicals
- Distributor and wholesaler
- Other

Palm Oil and Certified Sustainable Palm Oil Use**2.1 Please include details of all operations using palm oil majority owned and/or managed by the member and/or related entities****2.1.1 In which markets do you sell goods containing palm oil and oil palm products?**

- Germany

2.2 Volumes of palm oil and oil palm products**2.2.1 Total volume of crude and refined Palm Oil handled/traded/processed in the year**

--

2.2.2 Total volume of crude and refined palm kernel oil handled/traded/processed in the year

--

2.2.3 Total volume of Palm Kernel Expeller handled/traded/processed in the year

--

2.2.4 Total volume of other palm-based derivatives and fractions handled/traded/processed in the year

--

2.2.5 Total volume of all palm oil and oil palm products handled/traded/processed in the year

--

2.3 Volumes of palm oil and oil palm products certified**2.3.1 Volume handled/traded/processed in the year that is RSPO-certified (Tonnes):**

Description	Refined/CPO	PKO	PKE	Palm-based derivatives and fractions
2.3.1.1 Book and Claim from Mill / Crusher				
2.3.1.2 Book and Claim from Independent Smallholder				
2.3.1.3 Mass Balance				218.00
2.3.1.4 Segregated				
2.3.1.5 Identity Preserved				
2.3.1.6 Total volume	-	-	-	218.00

2.3.2 How much RSPO certified products have you sold as certified (tonnes)

Description	Refined/CPO	PKO	PKE	All other palm-based derivatives and fractions
2.3.2.1 Book and Claim	-	-	-	-
2.3.2.2 Mass Balance	-	-	-	-
2.3.2.3 Segregated	-	-	-	-
2.3.2.4 Identity Preserved	-	-	-	-
2.3.2.5 Total volume	-	-	-	-

2.3.3 How much RSPO certified products have you sold under other schemes (tonnes)

--

2.3.4 How much RSPO certified products have you sold as conventional (tonnes)

--

2.4 Total annual crude, refined palm kernel oil and derivatives production (only if applicable)

--

2.5 What is the percentage of Certified Sustainable Palm Oil in the total palm oil sold by your company in the following regions:**2.5.1 Africa**

--

2.5.2 Australasia

--

2.5.3 Europe (incl.Russia)

--

2.5.4 North America

--

2.5.5 South America

--

2.5.6 Middle East

--

2.5.7 China

--

2.5.8 India

--

2.5.9 Indonesia

--

2.5.10 Malaysia

--

2.5.11 Asia

--

Time-Bound Plan**3.1 Year of first supply chain certification (planned or achieved)***[This question is not applicable to RSPO Supply Chain Associates]***3.2 Year expected to/or started to handle/trade/process any RSPO-certified palm oil and oil palm products***[This question is not applicable to RSPO Supply Chain Associates]***3.3 Year expected to achieve 100% RSPO certification of all palm product processing facilities****[This question is not applicable to RSPO Supply Chain Associates]***3.4 Year expected to only handle/trade/process 100% RSPO-certified palm oil and oil palm products***[This question is not applicable to RSPO Supply Chain Associates]***3.5 Which countries that your organization operates in do the above own-brand commitments cover?***[This question is not applicable to RSPO Supply Chain Associates]***3.6 How do you proactively promote RSPO and RSPO certified sustainable palm oil and oil palm products to your customers?***[This question is not applicable to RSPO Supply Chain Associates]***Trademark Use****4.1 Do you use or plan to use the RSPO trademark on your own brand products?**

No

If target has not been met, please explain why:

We do not sell palm oil products under our own brand.

Actions for Next Reporting Period

5.1 Outline actions that you will take in the coming year to promote the use of RSPO certified sustainable palm oil and oil palm products along the supply chain

keep customers informed about new available alternatives - keep suppliers informed about the market demands. - embed RSPO information in general marketing activities where applicable. We are also exchanging normal palm oil based products with RSPO-Mass Balance certified versions of these products.

Reasons for Non-Disclosure of Information**6.1 If you have not disclosed any of the above information please indicate the reasons why**

confidential

Application of Principles & Criteria for all members sectors**7.1 Do you have organizational policies that are in line with the RSPO P&C, such as:**

[This question is not applicable to RSPO Supply Chain Associates]

7.2 What best practice guidelines or information has your organization provided in the past year to facilitate the uptake of RSPO certified sustainable palm oil and oil palm products? What languages are these guidelines available in?

[This question is not applicable to RSPO Supply Chain Associates]

GHG Footprint**8.1 Are you currently reporting any GHG footprint?**

No

Please state if you have any future plans to do so?

--

Support for Smallholders**9.1 Are you currently supporting any independent smallholder groups?**

No

Do you have any future plans to support independent smallholders?

No

Challenges

1 What significant economic, social or environmental obstacles have you encountered in the production, procurement, use and/or promotion of CSPO and what efforts did you make to mitigate or resolve them?

Availability of alternatives and thus higher pricing and costs. Loss of business due to higher prices of Palm oil based raw materials and the increased time of obtaining RSPO-Certified raw materials.

2 In addition to the actions already reported in this ACOP how has your organization supported the vision of RSPO to transform markets in other ways? (e.g. Funding; Engagement with key stakeholders; Business to business education/outreach)

Substitute palm oil based raw materials with raw materials coming from different sources.

3 File -Please attach or add links to any other information from your organisation on your policies and actions on palm oil (EG: sustainability reports, policies, other public information)

- No files were uploaded
-

Particulars

About Your Organisation

1.1 Name of your organization

Mario International Group OÜ

1.2 What are the main activity(ies) of your organisation?

- Oil Palm Growers
 - Palm Oil Processors and/or Traders
 - Consumer Goods Manufacturers
 - Retailers
 - Banks and Investors
 - Social or Development Organisations (Non Governmental Organisations)
 - Environmental or Nature Conservation Organisations (Non Governmental Organisations)
 - Affiliate Members
 - Supply Chain Associate
-

1.3 Membership number

9-1463-16-000-00

1.4 Membership category

Associate

1.5 Membership sector

Supply Chain Associate

Supply Chain Associate

ACOP reporting for Supply Chain Associate members is voluntary but the RSPO is keen to understand more about your activities so you are encouraged to report

Retailers

Operational Profile

1.1 Please state your main activities within the palm oil supply chain. Tick all that apply:

- Wholesaler
- Retail
- Food service providers
- Own-brand
- Third party brands
- Biofuels
- Other

Operations and Certification Progress

2.1 In which markets where you operate do you sell goods containing palm oil and oil palm products?

[This question is not applicable to RSPO Supply Chain Associates]

2.5 Total volume of all palm oil and oil palm products in the goods sold in the year:

2.2.1 Total volume of Refined /Crude Palm Oil in the goods sold in the year

2.70 Tonnes

2.2.2 Total volume of Crude and Refined Palm Kernel Oil in the goods sold in the year

2.70 Tonnes

2.2.3 Total volume of Palm Kernel Expeller sold in the year

0.00 Tonnes

2.2.4 Total volume of other Palm-based Derivatives and Fractions used in the year

7.00 Tonnes

2.2.5 Total volume of all palm oil and oil palm products in the goods sold in the year

12.40 Tonnes

2.3 Volume of palm oil and oil palm products used in the year, in your own brand of products, that are RSPO-certified

No	Description	Crude and Refined Palm Oil (Tonnes)	Crude and Refined Palm Kernel Oil (Tonnes)	Palm Kernel Expeller (Tonnes)	Other palm-based derivatives and fractions (Tonnes)
2.3.1	Book and Claim from Mill / Crusher	1.00	1.00	1.00	1.00
2.3.2	Book and Claim from Independent Smallholder				
2.3.3	Mass Balance				
2.3.4	Segregated				
2.3.5	Identity Preserved				
2.3.6	Total volume	1.00	1.00	1.00	1.00

2.4 Volume of RSPO certified sustainable palm oil and oil palm products purchased from other RSPO certified companies (tonnes)

No	Description	Crude and Refined Palm Oil (Tonnes)	Crude and Refined Palm Kernel Oil (Tonnes)	Palm Kernel Expeller (Tonnes)	Other palm-based derivatives and fractions (Tonnes)
2.4.1	Book and Claim from Mill / Crusher	1.00	1.00	1.00	1.00
2.4.2	Book and Claim from Independent Smallholder				
2.4.3	Mass Balance				
2.4.4	Segregated				
2.4.5	Identity Preserved				
2.4.6	Total volume	1.00	1.00	1.00	1.00

2.5 What is the percentage of RSPO certified sustainable palm oil and oil palm products in the total volume handled by your company in the following regions:

- 2.5.1 Africa --%
- 2.5.2 Australasia --%
- 2.5.3 Europe (incl. Russia) 100%
- 2.5.4 North America --%
- 2.5.5 South America --%
- 2.5.6 Middle East --%
- 2.5.7 China --%
- 2.5.8 India --%
- 2.5.9 Indonesia --%
- 2.5.10 Malaysia --%
- 2.5.11 Rest of Asia --%

Time-Bound Plan

3.1 Year expected to start (or year started) using RSPO certified sustainable palm oil and oil palm products, in your own brand of products

[This question is not applicable to RSPO Supply Chain Associates]

3.1.1 Referring to 3.1, in which markets you operate do these commitments cover?

[This question is not applicable to RSPO Supply Chain Associates]

3.2 Year expected to be (or already) using 100% RSPO certified sustainable palm oil and oil palm products from any supply chain option in your own brand products

[This question is not applicable to RSPO Supply Chain Associates]

3.3 Year expected to be using 100% RSPO certified sustainable palm oil and oil palm products from physical supply chains (Identity Preserved, Segregated and/or Mass Balance) in your own brand products

[This question is not applicable to RSPO Supply Chain Associates]

3.4 Referring to 3.2 and 3.3, in which markets where you operate, do these commitments cover?

[This question is not applicable to RSPO Supply Chain Associates]

3.5 Does your company have a Time-Bound Plan to require the use of RSPO certified palm oil and oil palm products in the products you sell on behalf of other companies brands?

[This question is not applicable to RSPO Supply Chain Associates]

Trademark Related

4.1 Do you use or plan to use the RSPO Trademark on your own brand products?

No

4.2 Please explain why

Actions for Next Reporting Period

5.1 Outline actions that you will take in the coming year to promote the use of RSPO certified sustainable palm oil and oil palm products along the supply chain

nothing

Reasons for Non-Disclosure of Information

6.1 If you have not disclosed any of the above information, please indicate the reasons why

Unknown

Application of Principles & Criteria for all members sectors

7.1 Do you have organizational policies that are in line with the RSPO P&C, such as:

[This question is not applicable to RSPO Supply Chain Associates]

7.2 What best practice guidelines or information has your organisation provided in the past year, to facilitate the uptake of RSPO certified sustainable palm oil and oil palm products? What languages are these guidelines available in?

Comment:

[This question is not applicable to RSPO Supply Chain Associates]

7.3 Your answers above indicate that you are not yet using 100% RSPO certified palm oil and oil palm products. Do you have plans to immediately cover the gap using Book & Claim?

[This question is not applicable to RSPO Supply Chain Associates]

GHG Footprint

8.1 Are you currently reporting any GHG footprint?

No

Please state if you have any future plans to do so?

No

Support Smallholders

9.1 Are you currently supporting any independent smallholder groups?

No

Do you have any future plans to support independent smallholders?

No

Challenges

1 What significant economic, social or environmental obstacles have you encountered in the production, procurement, use and/or promotion of CSPO and what efforts did you make to mitigate or resolve them?

nothing

2 In addition to the actions already reported in this ACOP how has your organization supported the vision of RSPO to transform markets in other ways? (e.g. Funding; Engagement with key stakeholders; Business to business education/outreach)

nothing

3 File -Please attach or add links to any other information from your organisation on your policies and actions on palm oil (EG: sustainability reports, policies, other public information)

- No files were uploaded
-

Particulars

About Your Organisation

1.1 Name of your organization

Markus Products Limited

1.2 What are the main activity(ies) of your organisation?

- Oil Palm Growers
 - Palm Oil Processors and/or Traders
 - Consumer Goods Manufacturers
 - Retailers
 - Banks and Investors
 - Social or Development Organisations (Non Governmental Organisations)
 - Environmental or Nature Conservation Organisations (Non Governmental Organisations)
 - Affiliate Members
 - Supply Chain Associate
-

1.3 Membership number

9-1468-16-000-00

1.4 Membership category

Associate

1.5 Membership sector

Supply Chain Associate

Supply Chain Associate

ACOP reporting for Supply Chain Associate members is voluntary but the RSPO is keen to understand more about your activities so you are encouraged to report

Consumer Goods Manufacturers

Operational Profile

1.1 Please state what your main activity(ies) is/are within manufacturing

- Other:

Business to business food manufacturer

Operations and Certification Progress

2.1 Please include details of all operations using palm oil, majority owned and/or managed by the member and/or related entities

2.1.1 In which markets where you operate, do you manufacture goods with palm oil and oil palm products?

- Ireland
- United Kingdom

2.1.2 In which markets where you operate, do you calculate how much palm oil and oil palm product there is in the goods you manufacture?

- Ireland
- United Kingdom

2.2 Volumes of palm oil and oil palm products (Tonnes)

2.2.1 Total volume of Crude and Refined Palm Oil used in the year (Tonnes)

--

2.2.2 Total volume of Crude and Refined Palm Kernel Oil used in the year (Tonnes)

--

2.2.3 Total volume of Palm Kernel Expeller used in the year (Tonnes)

--

2.2.4 Total volume of other palm-based Derivatives and Fractions used in the year (Tonnes)

--

2.2.5 Total volume of all palm oil and oil palm products used in the year (Tonnes)

--

2.3 Volume of palm oil and oil palm products used in the year in your own brand products that are RSPO-certified (in tonnes):

Description	Crude and Refined Palm Oil	Crude and Refined Palm Kernel Oil	Palm Kernel Expeller	Other palm-based derivatives and fractions
2.3.1 Book and Claim from Mill / Crusher*	-	-	-	-
2.3.2 Book and Claim from Independent Smallholder*	-	-	-	-
2.3.3 Mass Balance	-	-	-	-
2.3.4 Segregated	-	-	-	-
2.3.5 Identity Preserved	-	-	-	-
2.3.6 Total volume	-	-	-	-

2.4 Volume of RSPO certified sustainable palm oil and oil palm products sold to other RSPO certified companies (in tonnes)

Description	Crude and Refined Palm Oil	Crude and Refined Palm Kernel Oil	Palm Kernel Expeller	Other palm-based derivatives and fractions
2.4.1 Book and Claim from Mill / Crusher	-	-	-	-
2.4.2 Book and Claim from Independent Smallholder	-	-	-	-
2.4.3 Mass Balance	-	-	-	-
2.4.4 Segregated	-	-	-	-
2.4.5 Identity Preserved	-	-	-	-
2.4.6 Total volume	-	-	-	-

2.5 What is the percentage of RSPO Certified Sustainable Palm Oil in the total palm oil used by your company in the following regions:

2.5.1 Africa	--
2.5.2 Australasia	--
2.5.3 China	--
2.5.4 Europe (incl.Russia)	100%
2.5.5 India	--
2.5.6 North America	--
2.5.7 South America	--
2.5.8 Indonesia	--
2.5.9 Malaysia	--
2.5.10 Middle East	--
2.5.11 Rest of Asia	--

Time-Bound Plan

3.1 Date of first supply chain certification (planned or achieved)

[This question is not applicable to RSPO Supply Chain Associates]

3.2 Date expected to/or started to use any RSPO certified sustainable palm oil and oil palm products in your own brand products

[This question is not applicable to RSPO Supply Chain Associates]

3.2.1 Referring to 3.2, in which markets where you operate do these commitments cover?

[This question is not applicable to RSPO Supply Chain Associates]

3.3 Date expected to be using 100% RSPO certified sustainable palm oil and oil palm products from any supply chain option in your own brand products

[This question is not applicable to RSPO Supply Chain Associates]

3.4 Date expected to be using 100% RSPO certified sustainable palm oil and oil palm products from physical supply chains (Identity Preserved, Segregated and/or Mass Balance) in your own brand products

[This question is not applicable to RSPO Supply Chain Associates]

3.5 Referring to 3.3 and 3.4, In which markets where you operate do these commitments cover?

[This question is not applicable to RSPO Supply Chain Associates]

3.6 Does your company use RSPO certified sustainable palm oil and oil palm products in goods you manufacture on behalf of other companies?

[This question is not applicable to RSPO Supply Chain Associates]

3.7 Does your company have a Time-Bound Plan to only use RSPO certified palm oil and oil palm products in the goods you manufacture on behalf of other companies?

[This question is not applicable to RSPO Supply Chain Associates]

Trademark Related

4.1 Do you use or plan to use the RSPO Trademark on your own brand of products?

No

Please explain why

Our customers would decide whether this was a requirement.

Actions for Next Reporting Period

5.1 Outline actions that you will take in the coming year to promote the use of RSPO certified sustainable palm oil and oil palm products along the supply chain

We are seeking RSPO MB & S certification.

Reasons for Non-Disclosure of Information

6.1 If you have not disclosed any of the above information, please indicate the reasons why

Data Unknown

- Others:

--

Application of Principles & Criteria for all members sectors

7.1 Related to your sourcing, do you have (a) policy/ies, that are in line with the RSPO P&C such as:

[This question is not applicable to RSPO Supply Chain Associates]

7.2 What best practice guidelines or information has your organization provided in the past year to facilitate the uptake of RSPO certified sustainable palm oil and oil palm products? What languages are these guidelines available in?

[This question is not applicable to RSPO Supply Chain Associates]

7.3 Your answers above indicate that you are not yet using 100% RSPO certified palm oil and oil palm products. Do you have plans to immediately cover the gap using Book & Claim?

[This question is not applicable to RSPO Supply Chain Associates]

GHG Footprint

8.1 Are you currently reporting any GHG footprint?

No

Please explain why

This is being considered.

Support for Smallholders

9.1 Are you currently supporting any independent smallholder groups?

No

Do you have any future plans to support independent smallholders?

No

Challenges

1 What significant economic, social or environmental obstacles have you encountered in the production, procurement, use and/or promotion of CSPO and what efforts did you make to mitigate or resolve them?

Supply chain costs

2 In addition to the actions already reported in this ACOP how has your organization supported the vision of RSPO to transform markets in other ways? (e.g. Funding; Engagement with key stakeholders; Business to business education/outreach)

Engagement with major customers who require RSPO chain of custody certification

3 File -Please attach or add links to any other information from your organisation on your policies and actions on palm oil (EG: sustainability reports, policies, other public information)

- No files were uploaded
-

Particulars

About Your Organisation

1.1 Name of your organization

Marston Foods Limited

1.2 What are the main activity(ies) of your organisation?

- Oil Palm Growers
 - Palm Oil Processors and/or Traders
 - Consumer Goods Manufacturers
 - Retailers
 - Banks and Investors
 - Social or Development Organisations (Non Governmental Organisations)
 - Environmental or Nature Conservation Organisations (Non Governmental Organisations)
 - Affiliate Members
 - Supply Chain Associate
-

1.3 Membership number

9-1404-16-000-00

1.4 Membership category

Associate

1.5 Membership sector

Supply Chain Associate

Supply Chain Associate

ACOP reporting for Supply Chain Associate members is voluntary but the RSPO is keen to understand more about your activities so you are encouraged to report

Consumer Goods Manufacturers

Operational Profile

1.1 Please state what your main activity(ies) is/are within manufacturing

- End-product manufacturer
- Food Goods

Operations and Certification Progress

2.1 Please include details of all operations using palm oil, majority owned and/or managed by the member and/or related entities

2.1.1 In which markets where you operate, do you manufacture goods with palm oil and oil palm products?

- United Kingdom

2.1.2 In which markets where you operate, do you calculate how much palm oil and oil palm product there is in the goods you manufacture?

- United Kingdom

2.2 Volumes of palm oil and oil palm products (Tonnes)

2.2.1 Total volume of Crude and Refined Palm Oil used in the year (Tonnes)

25

2.2.2 Total volume of Crude and Refined Palm Kernel Oil used in the year (Tonnes)

--

2.2.3 Total volume of Palm Kernel Expeller used in the year (Tonnes)

--

2.2.4 Total volume of other palm-based Derivatives and Fractions used in the year (Tonnes)

--

2.2.5 Total volume of all palm oil and oil palm products used in the year (Tonnes)

25

2.3 Volume of palm oil and oil palm products used in the year in your own brand products that are RSPO-certified (in tonnes):

Description	Crude and Refined Palm Oil	Crude and Refined Palm Kernel Oil	Palm Kernel Expeller	Other palm-based derivatives and fractions
2.3.1 Book and Claim from Mill / Crusher*	-	-	-	-
2.3.2 Book and Claim from Independent Smallholder*	-	-	-	-
2.3.3 Mass Balance	-	-	-	-
2.3.4 Segregated	-	-	-	-
2.3.5 Identity Preserved	-	-	-	-
2.3.6 Total volume	-	-	-	-

2.4 Volume of RSPO certified sustainable palm oil and oil palm products sold to other RSPO certified companies (in tonnes)

Description	Crude and Refined Palm Oil	Crude and Refined Palm Kernel Oil	Palm Kernel Expeller	Other palm-based derivatives and fractions
2.4.1 Book and Claim from Mill / Crusher	-	-	-	-
2.4.2 Book and Claim from Independent Smallholder	-	-	-	-
2.4.3 Mass Balance	-	-	-	-
2.4.4 Segregated	-	-	-	-
2.4.5 Identity Preserved	-	-	-	-
2.4.6 Total volume	-	-	-	-

2.5 What is the percentage of RSPO Certified Sustainable Palm Oil in the total palm oil used by your company in the following regions:

2.5.1 Africa	--
2.5.2 Australasia	--
2.5.3 China	--
2.5.4 Europe (incl.Russia)	--
2.5.5 India	--
2.5.6 North America	--
2.5.7 South America	--
2.5.8 Indonesia	50%
2.5.9 Malaysia	50%
2.5.10 Middle East	--
2.5.11 Rest of Asia	--

Time-Bound Plan

3.1 Date of first supply chain certification (planned or achieved)

[This question is not applicable to RSPO Supply Chain Associates]

3.2 Date expected to/or started to use any RSPO certified sustainable palm oil and oil palm products in your own brand products

[This question is not applicable to RSPO Supply Chain Associates]

3.2.1 Referring to 3.2, in which markets where you operate do these commitments cover?

[This question is not applicable to RSPO Supply Chain Associates]

3.3 Date expected to be using 100% RSPO certified sustainable palm oil and oil palm products from any supply chain option in your own brand products

[This question is not applicable to RSPO Supply Chain Associates]

3.4 Date expected to be using 100% RSPO certified sustainable palm oil and oil palm products from physical supply chains (Identity Preserved, Segregated and/or Mass Balance) in your own brand products

[This question is not applicable to RSPO Supply Chain Associates]

3.5 Referring to 3.3 and 3.4, In which markets where you operate do these commitments cover?

[This question is not applicable to RSPO Supply Chain Associates]

3.6 Does your company use RSPO certified sustainable palm oil and oil palm products in goods you manufacture on behalf of other companies?

[This question is not applicable to RSPO Supply Chain Associates]

3.7 Does your company have a Time-Bound Plan to only use RSPO certified palm oil and oil palm products in the goods you manufacture on behalf of other companies?

[This question is not applicable to RSPO Supply Chain Associates]

Trademark Related

4.1 Do you use or plan to use the RSPO Trademark on your own brand of products?

No

Please explain why

We do not produce own brand

Actions for Next Reporting Period

5.1 Outline actions that you will take in the coming year to promote the use of RSPO certified sustainable palm oil and oil palm products along the supply chain

na

Reasons for Non-Disclosure of Information

6.1 If you have not disclosed any of the above information, please indicate the reasons why

Other

- Others:

na

Application of Principles & Criteria for all members sectors

7.1 Related to your sourcing, do you have (a) policy/ies, that are in line with the RSPO P&C such as:

[This question is not applicable to RSPO Supply Chain Associates]

7.2 What best practice guidelines or information has your organization provided in the past year to facilitate the uptake of RSPO certified sustainable palm oil and oil palm products? What languages are these guidelines available in?

[This question is not applicable to RSPO Supply Chain Associates]

7.3 Your answers above indicate that you are not yet using 100% RSPO certified palm oil and oil palm products. Do you have plans to immediately cover the gap using Book & Claim?

[This question is not applicable to RSPO Supply Chain Associates]

GHG Footprint

8.1 Are you currently reporting any GHG footprint?

No

Please explain why

no

Support for Smallholders

9.1 Are you currently supporting any independent smallholder groups?

No

Do you have any future plans to support independent smallholders?

No

Challenges

1 What significant economic, social or environmental obstacles have you encountered in the production, procurement, use and/or promotion of CSPO and what efforts did you make to mitigate or resolve them?

2 In addition to the actions already reported in this ACOP how has your organization supported the vision of RSPO to transform markets in other ways? (e.g. Funding; Engagement with key stakeholders; Business to business education/outreach)

3 File -Please attach or add links to any other information from your organisation on your policies and actions on palm oil (EG: sustainability reports, policies, other public information)

- No files were uploaded
-

Particulars

About Your Organisation

1.1 Name of your organization

Maymó Cosmetics S.A.

1.2 What are the main activity(ies) of your organisation?

- Oil Palm Growers
 - Palm Oil Processors and/or Traders
 - Consumer Goods Manufacturers
 - Retailers
 - Banks and Investors
 - Social or Development Organisations (Non Governmental Organisations)
 - Environmental or Nature Conservation Organisations (Non Governmental Organisations)
 - Affiliate Members
 - Supply Chain Associate
-

1.3 Membership number

9-2036-17-000-00

1.4 Membership category

Associate

1.5 Membership sector

Supply Chain Associate

Supply Chain Associate

ACOP reporting for Supply Chain Associate members is voluntary but the RSPO is keen to understand more about your activities so you are encouraged to report

Consumer Goods Manufacturers

Operational Profile

1.1 Please state what your main activity(ies) is/are within manufacturing

- Home & Personal Care Goods

Operations and Certification Progress

2.1 Please include details of all operations using palm oil, majority owned and/or managed by the member and/or related entities

2.1.1 In which markets where you operate, do you manufacture goods with palm oil and oil palm products?

- Spain

2.1.2 In which markets where you operate, do you calculate how much palm oil and oil palm product there is in the goods you manufacture?

- Spain

2.2 Volumes of palm oil and oil palm products (Tonnes)

2.2.1 Total volume of Crude and Refined Palm Oil used in the year (Tonnes)

--

2.2.2 Total volume of Crude and Refined Palm Kernel Oil used in the year (Tonnes)

--

2.2.3 Total volume of Palm Kernel Expeller used in the year (Tonnes)

--

2.2.4 Total volume of other palm-based Derivatives and Fractions used in the year (Tonnes)

--

2.2.5 Total volume of all palm oil and oil palm products used in the year (Tonnes)

--

2.3 Volume of palm oil and oil palm products used in the year in your own brand products that are RSPO-certified (in tonnes):

Description	Crude and Refined Palm Oil	Crude and Refined Palm Kernel Oil	Palm Kernel Expeller	Other palm-based derivatives and fractions
2.3.1 Book and Claim from Mill / Crusher*	-	-	-	-
2.3.2 Book and Claim from Independent Smallholder*	-	-	-	-
2.3.3 Mass Balance	-	-	-	-
2.3.4 Segregated	-	-	-	-
2.3.5 Identity Preserved	-	-	-	0.26
2.3.6 Total volume	-	-	-	0.26

2.4 Volume of RSPO certified sustainable palm oil and oil palm products sold to other RSPO certified companies ? (in tonnes)

Description	Crude and Refined Palm Oil	Crude and Refined Palm Kernel Oil	Palm Kernel Expeller	Other palm-based derivatives and fractions
2.4.1 Book and Claim from Mill / Crusher	-	-	-	-
2.4.2 Book and Claim from Independent Smallholder	-	-	-	-
2.4.3 Mass Balance	-	-	-	-
2.4.4 Segregated	-	-	-	-
2.4.5 Identity Preserved	-	-	-	-
2.4.6 Total volume	-	-	-	-

2.5 What is the percentage of RSPO Certified Sustainable Palm Oil in the total palm oil used by your company in the following regions:

2.5.1 Africa	--
2.5.2 Australasia	--
2.5.3 China	--
2.5.4 Europe (incl.Russia)	100%
2.5.5 India	--
2.5.6 North America	--
2.5.7 South America	--
2.5.8 Indonesia	--
2.5.9 Malaysia	--
2.5.10 Middle East	--
2.5.11 Rest of Asia	--

Time-Bound Plan

3.1 Date of first supply chain certification (planned or achieved)

[This question is not applicable to RSPO Supply Chain Associates]

3.2 Date expected to/or started to use any RSPO certified sustainable palm oil and oil palm products in your own brand products

[This question is not applicable to RSPO Supply Chain Associates]

3.2.1 Referring to 3.2, in which markets where you operate do these commitments cover?

[This question is not applicable to RSPO Supply Chain Associates]

3.3 Date expected to be using 100% RSPO certified sustainable palm oil and oil palm products from any supply chain option in your own brand products

[This question is not applicable to RSPO Supply Chain Associates]

3.4 Date expected to be using 100% RSPO certified sustainable palm oil and oil palm products from physical supply chains (Identity Preserved, Segregated and/or Mass Balance) in your own brand products

[This question is not applicable to RSPO Supply Chain Associates]

3.5 Referring to 3.3 and 3.4, In which markets where you operate do these commitments cover?

[This question is not applicable to RSPO Supply Chain Associates]

3.6 Does your company use RSPO certified sustainable palm oil and oil palm products in goods you manufacture on behalf of other companies?

[This question is not applicable to RSPO Supply Chain Associates]

3.7 Does your company have a Time-Bound Plan to only use RSPO certified palm oil and oil palm products in the goods you manufacture on behalf of other companies?

[This question is not applicable to RSPO Supply Chain Associates]

Trademark Related

4.1 Do you use or plan to use the RSPO Trademark on your own brand of products?

No

Please explain why

Because it is not a requirement requested by our customers

Actions for Next Reporting Period

5.1 Outline actions that you will take in the coming year to promote the use of RSPO certified sustainable palm oil and oil palm products along the supply chain

In the new formulas and developed products the supplier of the raw materials containing palm oil or derivatives will be required to obtain the RSPO certificate or certificate of sustainable agriculture orgien

Reasons for Non-Disclosure of Information

6.1 If you have not disclosed any of the above information, please indicate the reasons why

Confidential

- Others:

--

Application of Principles & Criteria for all members sectors

7.1 Related to your sourcing, do you have (a) policy/ies, that are in line with the RSPO P&C such as:

[This question is not applicable to RSPO Supply Chain Associates]

7.2 What best practice guidelines or information has your organization provided in the past year to facilitate the uptake of RSPO certified sustainable palm oil and oil palm products? What languages are these guidelines available in?

[This question is not applicable to RSPO Supply Chain Associates]

7.3 Your answers above indicate that you are not yet using 100% RSPO certified palm oil and oil palm products. Do you have plans to immediately cover the gap using Book & Claim?

[This question is not applicable to RSPO Supply Chain Associates]

GHG Footprint

8.1 Are you currently reporting any GHG footprint?

No

Please explain why

Because it is not a requirement requested by our customers

Support for Smallholders

9.1 Are you currently supporting any independent smallholder groups?

No

Do you have any future plans to support independent smallholders?

No

Challenges

1 What significant economic, social or environmental obstacles have you encountered in the production, procurement, use and/or promotion of CSPO and what efforts did you make to mitigate or resolve them?

The main problem is when selecting the supplier of the raw materials since some of them do not have enough documentation or do not comply with RSPO

2 In addition to the actions already reported in this ACOP how has your organization supported the vision of RSPO to transform markets in other ways? (e.g. Funding; Engagement with key stakeholders; Business to business education/outreach)

Our company is very identified with the commitment of both RSPO and other entities to promote the obtaining of raw materials for sustainable agricultural cosmetics, reduce as far as possible the animal origin of the same, or avoid obtaining these materials premiums through polluting processes. The philosophy of the company is to direct production towards a sustainable environment with the environmen

3 File -Please attach or add links to any other information from your organisation on your policies and actions on palm oil (EG: sustainability reports, policies, other public information)

- No files were uploaded
-

Particulars

About Your Organisation

1.1 Name of your organization

McKenzie Biscuits

1.2 What are the main activity(ies) of your organisation?

- Oil Palm Growers
 - Palm Oil Processors and/or Traders
 - Consumer Goods Manufacturers
 - Retailers
 - Banks and Investors
 - Social or Development Organisations (Non Governmental Organisations)
 - Environmental or Nature Conservation Organisations (Non Governmental Organisations)
 - Affiliate Members
 - Supply Chain Associate
-

1.3 Membership number

9-0924-14-000-00

1.4 Membership category

Associate

1.5 Membership sector

Supply Chain Associate

Supply Chain Associate

ACOP reporting for Supply Chain Associate members is voluntary but the RSPO is keen to understand more about your activities so you are encouraged to report

Retailers

Operational Profile

1.1 Please state your main activities within the palm oil supply chain. Tick all that apply:

- Wholesaler
- Retail
- Food service providers
- Own-brand
- Third party brands
- Biofuels
- Other

Operations and Certification Progress

2.1 In which markets where you operate do you sell goods containing palm oil and oil palm products?

[This question is not applicable to RSPO Supply Chain Associates]

2.5 Total volume of all palm oil and oil palm products in the goods sold in the year:

2.2.1 Total volume of Refined /Crude Palm Oil in the goods sold in the year

0.00 Tonnes

2.2.2 Total volume of Crude and Refined Palm Kernel Oil in the goods sold in the year

0.00 Tonnes

2.2.3 Total volume of Palm Kernel Expeller sold in the year

0.00 Tonnes

2.2.4 Total volume of other Palm-based Derivatives and Fractions used in the year

1.34 Tonnes

2.2.5 Total volume of all palm oil and oil palm products in the goods sold in the year

1.34 Tonnes

2.3 Volume of palm oil and oil palm products used in the year, in your own brand of products, that are RSPO-certified

No	Description	Crude and Refined Palm Oil (Tonnes)	Crude and Refined Palm Kernel Oil (Tonnes)	Palm Kernel Expeller (Tonnes)	Other palm-based derivatives and fractions (Tonnes)
2.3.1	Book and Claim from Mill / Crusher				
2.3.2	Book and Claim from Independent Smallholder				
2.3.3	Mass Balance			1.34	
2.3.4	Segregated				
2.3.5	Identity Preserved				
2.3.6	Total volume			1.34	

2.4 Volume of RSPO certified sustainable palm oil and oil palm products purchased from other RSPO certified companies (tonnes)

No	Description	Crude and Refined Palm Oil (Tonnes)	Crude and Refined Palm Kernel Oil (Tonnes)	Palm Kernel Expeller (Tonnes)	Other palm-based derivatives and fractions (Tonnes)
2.4.1	Book and Claim from Mill / Crusher				
2.4.2	Book and Claim from Independent Smallholder				
2.4.3	Mass Balance			1.50	
2.4.4	Segregated				
2.4.5	Identity Preserved				
2.4.6	Total volume			1.50	

2.5 What is the percentage of RSPO certified sustainable palm oil and oil palm products in the total volume handled by your company in the following regions:

- 2.5.1 Africa --%
- 2.5.2 Australasia --%
- 2.5.3 Europe (incl. Russia) 12%
- 2.5.4 North America --%
- 2.5.5 South America --%
- 2.5.6 Middle East --%
- 2.5.7 China --%
- 2.5.8 India --%
- 2.5.9 Indonesia --%
- 2.5.10 Malaysia --%
- 2.5.11 Rest of Asia --%

Time-Bound Plan

3.1 Year expected to start (or year started) using RSPO certified sustainable palm oil and oil palm products, in your own brand of products

[This question is not applicable to RSPO Supply Chain Associates]

3.1.1 Referring to 3.1, in which markets you operate do these commitments cover?

[This question is not applicable to RSPO Supply Chain Associates]

3.2 Year expected to be (or already) using 100% RSPO certified sustainable palm oil and oil palm products from any supply chain option in your own brand products

[This question is not applicable to RSPO Supply Chain Associates]

3.3 Year expected to be using 100% RSPO certified sustainable palm oil and oil palm products from physical supply chains (Identity Preserved, Segregated and/or Mass Balance) in your own brand products

[This question is not applicable to RSPO Supply Chain Associates]

3.4 Referring to 3.2 and 3.3, in which markets where you operate, do these commitments cover?

[This question is not applicable to RSPO Supply Chain Associates]

3.5 Does your company have a Time-Bound Plan to require the use of RSPO certified palm oil and oil palm products in the products you sell on behalf of other companies brands?

[This question is not applicable to RSPO Supply Chain Associates]

Trademark Related**4.1 Do you use or plan to use the RSPO Trademark on your own brand products?**

No

4.2 Please explain why**Actions for Next Reporting Period****5.1 Outline actions that you will take in the coming year to promote the use of RSPO certified sustainable palm oil and oil palm products along the supply chain**

We make all our customers and potential customers aware that we try and intend to use Palm Oil products in our own products through our delivery sheets and specifications we send to our customers.

Reasons for Non-Disclosure of Information**6.1 If you have not disclosed any of the above information, please indicate the reasons why**

Other:

Application of Principles & Criteria for all members sectors**7.1 Do you have organizational policies that are in line with the RSPO P&C, such as:**

[This question is not applicable to RSPO Supply Chain Associates]

7.2 What best practice guidelines or information has your organisation provided in the past year, to facilitate the uptake of RSPO certified sustainable palm oil and oil palm products? What languages are these guidelines available in?

Comment:

[This question is not applicable to RSPO Supply Chain Associates]

GHG Footprint

8.1 Are you currently reporting any GHG footprint?

No

Please state if you have any future plans to do so?

Not at the moment however we do plan to look into this in the future.

Support Smallholders

9.1 Are you currently supporting any independent smallholder groups?

No

Do you have any future plans to support independent smallholders?

No

Challenges

1 What significant economic, social or environmental obstacles have you encountered in the production, procurement, use and/or promotion of CSPO and what efforts did you make to mitigate or resolve them?

In this present world economy every thing is subject to price which can affect availability. In our situation this has not been to bad an issue and which we can seem to work around within our current suppliers. There are always problems but working closely with our suppliers we can resolve them.

2 In addition to the actions already reported in this ACOP how has your organization supported the vision of RSPO to transform markets in other ways? (e.g. Funding; Engagement with key stakeholders; Business to business education/outreach)

Its more business to business education and learning from others working in the same kind of business as our own to help educate ourselves and other in the way of RSPO and its vision.

3 File -Please attach or add links to any other information from your organisation on your policies and actions on palm oil (EG: sustainability reports, policies, other public information)

- No files were uploaded
-

Particulars

About Your Organisation

1.1 Name of your organization

Meisterfrost Tiefkühlkostherzeugungs-Gesellschaft m.b.H.

1.2 What are the main activity(ies) of your organisation?

- Oil Palm Growers
 - Palm Oil Processors and/or Traders
 - Consumer Goods Manufacturers
 - Retailers
 - Banks and Investors
 - Social or Development Organisations (Non Governmental Organisations)
 - Environmental or Nature Conservation Organisations (Non Governmental Organisations)
 - Affiliate Members
 - Supply Chain Associate
-

1.3 Membership number

9-1263-15-000-00

1.4 Membership category

Associate

1.5 Membership sector

Supply Chain Associate

Supply Chain Associate

ACOP reporting for Supply Chain Associate members is voluntary but the RSPO is keen to understand more about your activities so you are encouraged to report

Palm Oil Processors and Traders

Operational Profile

1.1 Please state your main activity(ies) within the supply chain

- Refiner of CPO and CPKO
- Post-refinery processor
- Trader with physical possession
- Trader without physical possession
- Kernel Crusher
- Food and non-food ingredients producer
- Power, energy and bio-fuel
- Animal feed producer
- Producer of oleochemicals
- Distributor and wholesaler
- Other

Palm Oil and Certified Sustainable Palm Oil Use

2.1 Please include details of all operations using palm oil majority owned and/or managed by the member and/or related entities

2.1.1 In which markets do you sell goods containing palm oil and oil palm products?

- Austria
-

2.2 Volumes of palm oil and oil palm products

2.2.1 Total volume of crude and refined Palm Oil handled/traded/processed in the year

--

2.2.2 Total volume of crude and refined palm kernel oil handled/traded/processed in the year

--

2.2.3 Total volume of Palm Kernel Expeller handled/traded/processed in the year

--

2.2.4 Total volume of other palm-based derivatives and fractions handled/traded/processed in the year

--

2.2.5 Total volume of all palm oil and oil palm products handled/traded/processed in the year

--

2.3 Volumes of palm oil and oil palm products certified

2.3.1 Volume handled/traded/processed in the year that is RSPO-certified (Tonnes):

Description	Refined/CPO	PKO	PKE	Palm-based derivatives and fractions
2.3.1.1 Book and Claim from Mill / Crusher				
2.3.1.2 Book and Claim from Independent Smallholder				
2.3.1.3 Mass Balance				
2.3.1.4 Segregated				
2.3.1.5 Identity Preserved				
2.3.1.6 Total volume	-	-	-	-

2.3.2 How much RSPO certified products have you sold as certified (tonnes)

Description	Refined/CPO	PKO	PKE	All other palm-based derivatives and fractions
2.3.2.1 Book and Claim	-	-	-	-
2.3.2.2 Mass Balance	-	-	-	-
2.3.2.3 Segregated	-	-	-	-
2.3.2.4 Identity Preserved	-	-	-	-
2.3.2.5 Total volume	-	-	-	-

2.3.3 How much RSPO certified products have you sold under other schemes (tonnes)

--

2.3.4 How much RSPO certified products have you sold as conventional (tonnes)

--

2.4 Total annual crude, refined palm kernel oil and derivatives production (only if applicable)

--

2.5 What is the percentage of Certified Sustainable Palm Oil in the total palm oil sold by your company in the following regions:

2.5.1 Africa

--

2.5.2 Australasia

--

2.5.3 Europe (incl.Russia)

--

2.5.4 North America

--

2.5.5 South America

--

2.5.6 Middle East

--

2.5.7 China

--

2.5.8 India

--

2.5.9 Indonesia

--

2.5.10 Malaysia

--

2.5.11 Asia

--

Time-Bound Plan

3.1 Year of first supply chain certification (planned or achieved)

[This question is not applicable to RSPO Supply Chain Associates]

3.2 Year expected to/or started to handle/trade/process any RSPO-certified palm oil and oil palm products

[This question is not applicable to RSPO Supply Chain Associates]

3.3 Year expected to achieve 100% RSPO certification of all palm product processing facilities*

[This question is not applicable to RSPO Supply Chain Associates]

3.4 Year expected to only handle/trade/process 100% RSPO-certified palm oil and oil palm products

[This question is not applicable to RSPO Supply Chain Associates]

3.5 Which countries that your organization operates in do the above own-brand commitments cover?

[This question is not applicable to RSPO Supply Chain Associates]

3.6 How do you proactively promote RSPO and RSPO certified sustainable palm oil and oil palm products to your customers?

[This question is not applicable to RSPO Supply Chain Associates]

Trademark Use

4.1 Do you use or plan to use the RSPO trademark on your own brand products?

Yes

Please state the markets where you use or intend to apply the Trademark and when you plan to start

2017 bzw. 2018: Marken: Metro, Spar, weitere möglich

2018

Actions for Next Reporting Period

5.1 Outline actions that you will take in the coming year to promote the use of RSPO certified sustainable palm oil and oil palm products along the supply chain

Ziel: laufende Umstellungen auf RSPO zertifizierte Rohstoffe (wo möglich und wirtschaftlich) Bezüglich der oben angefragten Mengen für 2017 (ungefähre Werte): Werk Sinnersdorf 12: Palmölanteil der gekauften RSPO SG Rohstoffe: 141039,60 kg Palmölanteil der verkauften RSPO SG Rohstoffe (ausgelobt): 30848,64 kg Werk Sinnersdorf Rohrbach: Palmölanteil der gekauften RSPO SG Rohstoffe: 28495,10 kg Palmölanteil der verkauften RSPO SG Rohstoffe (ausgelobt): 3640,40 kg Palmkernanteil der gekauften RSPO SG Rohstoffe: 2126,5 kg Palmkernanteil der verkauften RSPO SG Rohstoffe (ausgelobt): 271,67 kg Werk Sinnersdorf 107: Palmölanteil der gekauften RSPO Rohstoffe: 17,80 kg Palmölanteil der verkauften RSPO SG Rohstoffe (ausgelobt): keine Auslobungen

Reasons for Non-Disclosure of Information

6.1 If you have not disclosed any of the above information please indicate the reasons why

other

Wir setzen in unseren Produkten kein reines Palmöl ein. Das Palmöl bzw. -fett wird in zusammengesetzten Rohstoffen eingekauft. Wir haben die Mengen in 5.1 ausgefüllt. Sollten wir diese in den oben angeführten Tabellen einpflegen, teilen Sie uns dies bitte mit. Vielen Dank.

Application of Principles & Criteria for all members sectors

7.1 Do you have organizational policies that are in line with the RSPO P&C, such as:

[This question is not applicable to RSPO Supply Chain Associates]

7.2 What best practice guidelines or information has your organization provided in the past year to facilitate the uptake of RSPO certified sustainable palm oil and oil palm products? What languages are these guidelines available in?

[This question is not applicable to RSPO Supply Chain Associates]

GHG Footprint

8.1 Are you currently reporting any GHG footprint?

No

Please state if you have any future plans to do so?

Photovoltaikanlage, regionale Lieferanten (kurze Transportwege) werden bevorzugt (wenn möglich), etc.

Support for Smallholders

9.1 Are you currently supporting any independent smallholder groups?

No

Do you have any future plans to support independent smallholders?

No

Consumer Goods Manufacturers

Operational Profile

1.1 Please state what your main activity(ies) is/are within manufacturing

- Food Goods

Operations and Certification Progress

2.1 Please include details of all operations using palm oil, majority owned and/or managed by the member and/or related entities

2.1.1 In which markets where you operate, do you manufacture goods with palm oil and oil palm products?

- Austria

2.1.2 In which markets where you operate, do you calculate how much palm oil and oil palm product there is in the goods you manufacture?

- Austria

2.2 Volumes of palm oil and oil palm products (Tonnes)

2.2.1 Total volume of Crude and Refined Palm Oil used in the year (Tonnes)

--

2.2.2 Total volume of Crude and Refined Palm Kernel Oil used in the year (Tonnes)

--

2.2.3 Total volume of Palm Kernel Expeller used in the year (Tonnes)

--

2.2.4 Total volume of other palm-based Derivatives and Fractions used in the year (Tonnes)

--

2.2.5 Total volume of all palm oil and oil palm products used in the year (Tonnes)

--

2.3 Volume of palm oil and oil palm products used in the year in your own brand products that are RSPO-certified (in tonnes):

Description	Crude and Refined Palm Oil	Crude and Refined Palm Kernel Oil	Palm Kernel Expeller	Other palm-based derivatives and fractions
2.3.1 Book and Claim from Mill / Crusher*	-	-	-	-
2.3.2 Book and Claim from Independent Smallholder*	-	-	-	-
2.3.3 Mass Balance	-	-	-	-
2.3.4 Segregated	-	-	-	-
2.3.5 Identity Preserved	-	-	-	-
2.3.6 Total volume	-	-	-	-

2.4 Volume of RSPO certified sustainable palm oil and oil palm products sold to other RSPO certified companies ? (in tonnes)

Description	Crude and Refined Palm Oil	Crude and Refined Palm Kernel Oil	Palm Kernel Expeller	Other palm-based derivatives and fractions
2.4.1 Book and Claim from Mill / Crusher	-	-	-	-
2.4.2 Book and Claim from Independent Smallholder	-	-	-	-
2.4.3 Mass Balance	-	-	-	-
2.4.4 Segregated	-	-	-	-
2.4.5 Identity Preserved	-	-	-	-
2.4.6 Total volume	-	-	-	-

2.5 What is the percentage of RSPO Certified Sustainable Palm Oil in the total palm oil used by your company in the following regions:

2.5.1 Africa	--
2.5.2 Australasia	--
2.5.3 China	--
2.5.4 Europe (incl.Russia)	--
2.5.5 India	--
2.5.6 North America	--
2.5.7 South America	--
2.5.8 Indonesia	--
2.5.9 Malaysia	--
2.5.10 Middle East	--
2.5.11 Rest of Asia	--

Time-Bound Plan

3.1 Date of first supply chain certification (planned or achieved)

[This question is not applicable to RSPO Supply Chain Associates]

3.2 Date expected to/or started to use any RSPO certified sustainable palm oil and oil palm products in your own brand products

[This question is not applicable to RSPO Supply Chain Associates]

3.2.1 Referring to 3.2, in which markets where you operate do these commitments cover?

[This question is not applicable to RSPO Supply Chain Associates]

3.3 Date expected to be using 100% RSPO certified sustainable palm oil and oil palm products from any supply chain option in your own brand products

[This question is not applicable to RSPO Supply Chain Associates]

3.4 Date expected to be using 100% RSPO certified sustainable palm oil and oil palm products from physical supply chains (Identity Preserved, Segregated and/or Mass Balance) in your own brand products

[This question is not applicable to RSPO Supply Chain Associates]

3.5 Referring to 3.3 and 3.4, In which markets where you operate do these commitments cover?

[This question is not applicable to RSPO Supply Chain Associates]

3.6 Does your company use RSPO certified sustainable palm oil and oil palm products in goods you manufacture on behalf of other companies?

[This question is not applicable to RSPO Supply Chain Associates]

3.7 Does your company have a Time-Bound Plan to only use RSPO certified palm oil and oil palm products in the goods you manufacture on behalf of other companies?

[This question is not applicable to RSPO Supply Chain Associates]

Trademark Related

4.1 Do you use or plan to use the RSPO Trademark on your own brand of products?

Yes

Please state which product range(s) and market(s) you intend to apply the Trademark and when you plan to start using the Trademark.

Siehe Punkt 3 Palm Oil Processors and Traders

Actions for Next Reporting Period

5.1 Outline actions that you will take in the coming year to promote the use of RSPO certified sustainable palm oil and oil palm products along the supply chain

Siehe Punkt 3 Palm Oil Processors and Traders

Reasons for Non-Disclosure of Information

6.1 If you have not disclosed any of the above information, please indicate the reasons why

--

- Others:

--

Application of Principles & Criteria for all members sectors

7.1 Related to your sourcing, do you have (a) policy/ies, that are in line with the RSPO P&C such as:

[This question is not applicable to RSPO Supply Chain Associates]

7.2 What best practice guidelines or information has your organization provided in the past year to facilitate the uptake of RSPO certified sustainable palm oil and oil palm products? What languages are these guidelines available in?

[This question is not applicable to RSPO Supply Chain Associates]

7.3 Your answers above indicate that you are not yet using 100% RSPO certified palm oil and oil palm products. Do you have plans to immediately cover the gap using Book & Claim?

[This question is not applicable to RSPO Supply Chain Associates]

GHG Footprint

8.1 Are you currently reporting any GHG footprint?

No

Please explain why

Siehe Punkt 3 Palm Oil Processors and Traders

Support for Smallholders

9.1 Are you currently supporting any independent smallholder groups?

No

Do you have any future plans to support independent smallholders?

No

Challenges

1 What significant economic, social or environmental obstacles have you encountered in the production, procurement, use and/or promotion of CSPO and what efforts did you make to mitigate or resolve them?

Rohstoffbeschaffung -> Mehrkosten

2 In addition to the actions already reported in this ACOP how has your organization supported the vision of RSPO to transform markets in other ways? (e.g. Funding; Engagement with key stakeholders; Business to business education/outreach)

Mitarbeiterschulung bezüglich RSPO wurde durchgeführt, um intern das Verständnis für Palmöl zu erhöhen, Umstellung von diversen Rohstoffen auf RSPO SG (früher gab es nur wenige MB Rohstoffe)

3 File -Please attach or add links to any other information from your organisation on your policies and actions on palm oil (EG: sustainability reports, policies, other public information)

- No files were uploaded
-

Particulars

About Your Organisation

1.1 Name of your organization

Metarom France

1.2 What are the main activity(ies) of your organisation?

- Oil Palm Growers
 - Palm Oil Processors and/or Traders
 - Consumer Goods Manufacturers
 - Retailers
 - Banks and Investors
 - Social or Development Organisations (Non Governmental Organisations)
 - Environmental or Nature Conservation Organisations (Non Governmental Organisations)
 - Affiliate Members
 - Supply Chain Associate
-

1.3 Membership number

9-0461-14-000-00

1.4 Membership category

Associate

1.5 Membership sector

Supply Chain Associate

Supply Chain Associate

ACOP reporting for Supply Chain Associate members is voluntary but the RSPO is keen to understand more about your activities so you are encouraged to report

Consumer Goods Manufacturers

Operational Profile

1.1 Please state what your main activity(ies) is/are within manufacturing

- Food Goods
-

Operations and Certification Progress

2.1 Please include details of all operations using palm oil, majority owned and/or managed by the member and/or related entities

2.1.1 In which markets where you operate, do you manufacture goods with palm oil and oil palm products?

- France
 - Germany
-

2.1.2 In which markets where you operate, do you calculate how much palm oil and oil palm product there is in the goods you manufacture?

- Applies Globally
-

2.2 Volumes of palm oil and oil palm products (Tonnes)

2.2.1 Total volume of Crude and Refined Palm Oil used in the year (Tonnes)

--

2.2.2 Total volume of Crude and Refined Palm Kernel Oil used in the year (Tonnes)

--

2.2.3 Total volume of Palm Kernel Expeller used in the year (Tonnes)

--

2.2.4 Total volume of other palm-based Derivatives and Fractions used in the year (Tonnes)

--

2.2.5 Total volume of all palm oil and oil palm products used in the year (Tonnes)

--

2.3 Volume of palm oil and oil palm products used in the year in your own brand products that are RSPO-certified (in tonnes):

Description	Crude and Refined Palm Oil	Crude and Refined Palm Kernel Oil	Palm Kernel Expeller	Other palm-based derivatives and fractions
2.3.1 Book and Claim from Mill / Crusher*	-	-	-	-
2.3.2 Book and Claim from Independent Smallholder*	-	-	-	-
2.3.3 Mass Balance	-	-	-	-
2.3.4 Segregated	-	-	-	-
2.3.5 Identity Preserved	-	-	-	-
2.3.6 Total volume	-	-	-	-

2.4 Volume of RSPO certified sustainable palm oil and oil palm products sold to other RSPO certified companies ? (in tonnes)

Description	Crude and Refined Palm Oil	Crude and Refined Palm Kernel Oil	Palm Kernel Expeller	Other palm-based derivatives and fractions
2.4.1 Book and Claim from Mill / Crusher	-	-	-	-
2.4.2 Book and Claim from Independent Smallholder	-	-	-	-
2.4.3 Mass Balance	-	-	-	-
2.4.4 Segregated	-	-	-	-
2.4.5 Identity Preserved	-	-	-	-
2.4.6 Total volume	-	-	-	-

2.5 What is the percentage of RSPO Certified Sustainable Palm Oil in the total palm oil used by your company in the following regions:

2.5.1 Africa	--
2.5.2 Australasia	--
2.5.3 China	--
2.5.4 Europe (incl.Russia)	--
2.5.5 India	--
2.5.6 North America	--
2.5.7 South America	--
2.5.8 Indonesia	--
2.5.9 Malaysia	--
2.5.10 Middle East	--
2.5.11 Rest of Asia	--

Time-Bound Plan**3.1 Date of first supply chain certification (planned or achieved)**

[This question is not applicable to RSPO Supply Chain Associates]

3.2 Date expected to/or started to use any RSPO certified sustainable palm oil and oil palm products in your own brand products

[This question is not applicable to RSPO Supply Chain Associates]

3.2.1 Referring to 3.2, in which markets where you operate do these commitments cover?

[This question is not applicable to RSPO Supply Chain Associates]

3.3 Date expected to be using 100% RSPO certified sustainable palm oil and oil palm products from any supply chain option in your own brand products

[This question is not applicable to RSPO Supply Chain Associates]

3.4 Date expected to be using 100% RSPO certified sustainable palm oil and oil palm products from physical supply chains (Identity Preserved, Segregated and/or Mass Balance) in your own brand products

[This question is not applicable to RSPO Supply Chain Associates]

3.5 Referring to 3.3 and 3.4, In which markets where you operate do these commitments cover?

[This question is not applicable to RSPO Supply Chain Associates]

3.6 Does your company use RSPO certified sustainable palm oil and oil palm products in goods you manufacture on behalf of other companies?

[This question is not applicable to RSPO Supply Chain Associates]

3.7 Does your company have a Time-Bound Plan to only use RSPO certified palm oil and oil palm products in the goods you manufacture on behalf of other companies?

[This question is not applicable to RSPO Supply Chain Associates]

Trademark Related

4.1 Do you use or plan to use the RSPO Trademark on your own brand of products?

No

Please explain why

--

Actions for Next Reporting Period

5.1 Outline actions that you will take in the coming year to promote the use of RSPO certified sustainable palm oil and oil palm products along the supply chain

Reasons for Non-Disclosure of Information

6.1 If you have not disclosed any of the above information, please indicate the reasons why

--

- Others:

--

Application of Principles & Criteria for all members sectors

7.1 Related to your sourcing, do you have (a) policy/ies, that are in line with the RSPO P&C such as:

[This question is not applicable to RSPO Supply Chain Associates]

7.2 What best practice guidelines or information has your organization provided in the past year to facilitate the uptake of RSPO certified sustainable palm oil and oil palm products? What languages are these guidelines available in?

[This question is not applicable to RSPO Supply Chain Associates]

7.3 Your answers above indicate that you are not yet using 100% RSPO certified palm oil and oil palm products. Do you have plans to immediately cover the gap using Book & Claim?

[This question is not applicable to RSPO Supply Chain Associates]

GHG Footprint

8.1 Are you currently reporting any GHG footprint?

No

Please explain why

--

Support for Smallholders

9.1 Are you currently supporting any independent smallholder groups?

Challenges

1 What significant economic, social or environmental obstacles have you encountered in the production, procurement, use and/or promotion of CSPO and what efforts did you make to mitigate or resolve them?

2 In addition to the actions already reported in this ACOP how has your organization supported the vision of RSPO to transform markets in other ways? (e.g. Funding; Engagement with key stakeholders; Business to business education/outreach)

3 File -Please attach or add links to any other information from your organisation on your policies and actions on palm oil (EG: sustainability reports, policies, other public information)

- No files were uploaded
-

Particulars

About Your Organisation

1.1 Name of your organization

MinderleinsmÃ¼hle GmbH & Co. KG

1.2 What are the main activity(ies) of your organisation?

- Oil Palm Growers
 - Palm Oil Processors and/or Traders
 - Consumer Goods Manufacturers
 - Retailers
 - Banks and Investors
 - Social or Development Organisations (Non Governmental Organisations)
 - Environmental or Nature Conservation Organisations (Non Governmental Organisations)
 - Affiliate Members
 - Supply Chain Associate
-

1.3 Membership number

9-0682-14-000-00

1.4 Membership category

Associate

1.5 Membership sector

Supply Chain Associate

Supply Chain Associate

ACOP reporting for Supply Chain Associate members is voluntary but the RSPO is keen to understand more about your activities so you are encouraged to report

Consumer Goods Manufacturers

Operational Profile

1.1 Please state what your main activity(ies) is/are within manufacturing

- End-product manufacturer
- Food Goods
- Own-brand-Manufacturer
- Manufacturing on behalf of other third party brands

Operations and Certification Progress

2.1 Please include details of all operations using palm oil, majority owned and/or managed by the member and/or related entities

2.1.1 In which markets where you operate, do you manufacture goods with palm oil and oil palm products?

- Germany

2.1.2 In which markets where you operate, do you calculate how much palm oil and oil palm product there is in the goods you manufacture?

- Germany

2.2 Volumes of palm oil and oil palm products (Tonnes)

2.2.1 Total volume of Crude and Refined Palm Oil used in the year (Tonnes)

124

2.2.2 Total volume of Crude and Refined Palm Kernel Oil used in the year (Tonnes)

--

2.2.3 Total volume of Palm Kernel Expeller used in the year (Tonnes)

--

2.2.4 Total volume of other palm-based Derivatives and Fractions used in the year (Tonnes)

--

2.2.5 Total volume of all palm oil and oil palm products used in the year (Tonnes)

124

2.3 Volume of palm oil and oil palm products used in the year in your own brand products that are RSPO-certified (in tonnes):

Description	Crude and Refined Palm Oil	Crude and Refined Palm Kernel Oil	Palm Kernel Expeller	Other palm-based derivatives and fractions
2.3.1 Book and Claim from Mill / Crusher*	-	-	-	-
2.3.2 Book and Claim from Independent Smallholder*	-	-	-	-
2.3.3 Mass Balance	-	-	-	-
2.3.4 Segregated	-	-	-	-
2.3.5 Identity Preserved	-	-	-	-
2.3.6 Total volume	-	-	-	-

2.4 Volume of RSPO certified sustainable palm oil and oil palm products sold to other RSPO certified companies ? (in tonnes)

Description	Crude and Refined Palm Oil	Crude and Refined Palm Kernel Oil	Palm Kernel Expeller	Other palm-based derivatives and fractions
2.4.1 Book and Claim from Mill / Crusher	-	-	-	-
2.4.2 Book and Claim from Independent Smallholder	-	-	-	-
2.4.3 Mass Balance	-	-	-	-
2.4.4 Segregated	-	-	-	-
2.4.5 Identity Preserved	-	-	-	-
2.4.6 Total volume	-	-	-	-

2.5 What is the percentage of RSPO Certified Sustainable Palm Oil in the total palm oil used by your company in the following regions:

2.5.1 Africa	--
2.5.2 Australasia	--
2.5.3 China	--
2.5.4 Europe (incl.Russia)	100%
2.5.5 India	--
2.5.6 North America	--
2.5.7 South America	--
2.5.8 Indonesia	--
2.5.9 Malaysia	--
2.5.10 Middle East	--
2.5.11 Rest of Asia	--

Time-Bound Plan**3.1 Date of first supply chain certification (planned or achieved)**

[This question is not applicable to RSPO Supply Chain Associates]

3.2 Date expected to/or started to use any RSPO certified sustainable palm oil and oil palm products in your own brand products

[This question is not applicable to RSPO Supply Chain Associates]

3.2.1 Referring to 3.2, in which markets where you operate do these commitments cover?

[This question is not applicable to RSPO Supply Chain Associates]

3.3 Date expected to be using 100% RSPO certified sustainable palm oil and oil palm products from any supply chain option in your own brand products

[This question is not applicable to RSPO Supply Chain Associates]

3.4 Date expected to be using 100% RSPO certified sustainable palm oil and oil palm products from physical supply chains (Identity Preserved, Segregated and/or Mass Balance) in your own brand products

[This question is not applicable to RSPO Supply Chain Associates]

3.5 Referring to 3.3 and 3.4, In which markets where you operate do these commitments cover?

[This question is not applicable to RSPO Supply Chain Associates]

3.6 Does your company use RSPO certified sustainable palm oil and oil palm products in goods you manufacture on behalf of other companies?

[This question is not applicable to RSPO Supply Chain Associates]

3.7 Does your company have a Time-Bound Plan to only use RSPO certified palm oil and oil palm products in the goods you manufacture on behalf of other companies?

[This question is not applicable to RSPO Supply Chain Associates]

Trademark Related

4.1 Do you use or plan to use the RSPO Trademark on your own brand of products?

No

Please explain why

Until now we use only the organic logo and no logos for further certifications like for example RSPO, UTZ or Fairtrade.

Actions for Next Reporting Period

5.1 Outline actions that you will take in the coming year to promote the use of RSPO certified sustainable palm oil and oil palm products along the supply chain

We use only RSPO-certified palm oil as a single ingredient. We don't use non-certified palm oil.

Reasons for Non-Disclosure of Information

6.1 If you have not disclosed any of the above information, please indicate the reasons why

Other

- Others:

not applicable

Application of Principles & Criteria for all members sectors

7.1 Related to your sourcing, do you have (a) policy/ies, that are in line with the RSPO P&C such as:

[This question is not applicable to RSPO Supply Chain Associates]

7.2 What best practice guidelines or information has your organization provided in the past year to facilitate the uptake of RSPO certified sustainable palm oil and oil palm products? What languages are these guidelines available in?

[This question is not applicable to RSPO Supply Chain Associates]

7.3 Your answers above indicate that you are not yet using 100% RSPO certified palm oil and oil palm products. Do you have plans to immediately cover the gap using Book & Claim?

[This question is not applicable to RSPO Supply Chain Associates]

GHG Footprint

8.1 Are you currently reporting any GHG footprint?

No

Please explain why

Maybe

Support for Smallholders

9.1 Are you currently supporting any independent smallholder groups?

No

Do you have any future plans to support independent smallholders?

No

Challenges

1 What significant economic, social or environmental obstacles have you encountered in the production, procurement, use and/or promotion of CSPO and what efforts did you make to mitigate or resolve them?

none

2 In addition to the actions already reported in this ACOP how has your organization supported the vision of RSPO to transform markets in other ways? (e.g. Funding; Engagement with key stakeholders; Business to business education/outreach)

Communication to customers

3 File -Please attach or add links to any other information from your organisation on your policies and actions on palm oil (EG: sustainability reports, policies, other public information)

- No files were uploaded
-

Particulars

About Your Organisation

1.1 Name of your organization

Mobius B.V

1.2 What are the main activity(ies) of your organisation?

- Oil Palm Growers
 - Palm Oil Processors and/or Traders
 - Consumer Goods Manufacturers
 - Retailers
 - Banks and Investors
 - Social or Development Organisations (Non Governmental Organisations)
 - Environmental or Nature Conservation Organisations (Non Governmental Organisations)
 - Affiliate Members
 - Supply Chain Associate
-

1.3 Membership number

9-2141-17-000-00

1.4 Membership category

Associate

1.5 Membership sector

Supply Chain Associate

Supply Chain Associate

ACOP reporting for Supply Chain Associate members is voluntary but the RSPO is keen to understand more about your activities so you are encouraged to report

Palm Oil Processors and Traders

Operational Profile

1.1 Please state your main activity(ies) within the supply chain

- Refiner of CPO and CPKO
- Post-refinery processor
- Trader with physical possession
- Trader without physical possession
- Kernel Crusher
- Food and non-food ingredients producer
- Power, energy and bio-fuel
- Animal feed producer
- Producer of oleochemicals
- Distributor and wholesaler
- Other

Palm Oil and Certified Sustainable Palm Oil Use

2.1 Please include details of all operations using palm oil majority owned and/or managed by the member and/or related entities

2.1.1 In which markets do you sell goods containing palm oil and oil palm products?

- Netherlands

2.2 Volumes of palm oil and oil palm products

2.2.1 Total volume of crude and refined Palm Oil handled/traded/processed in the year

--

2.2.2 Total volume of crude and refined palm kernel oil handled/traded/processed in the year

--

2.2.3 Total volume of Palm Kernel Expeller handled/traded/processed in the year

--

2.2.4 Total volume of other palm-based derivatives and fractions handled/traded/processed in the year

80.00 Tonnes

2.2.5 Total volume of all palm oil and oil palm products handled/traded/processed in the year

80.00 Tonnes

2.3 Volumes of palm oil and oil palm products certified

2.3.1 Volume handled/traded/processed in the year that is RSPO-certified (Tonnes):

Description	Refined/CPO	PKO	PKE	Palm-based derivatives and fractions
2.3.1.1 Book and Claim from Mill / Crusher				
2.3.1.2 Book and Claim from Independent Smallholder				
2.3.1.3 Mass Balance				80.00
2.3.1.4 Segregated				
2.3.1.5 Identity Preserved				
2.3.1.6 Total volume	-	-	-	80.00

2.3.2 How much RSPO certified products have you sold as certified (tonnes)

Description	Refined/CPO	PKO	PKE	All other palm-based derivatives and fractions
2.3.2.1 Book and Claim	-	-	-	-
2.3.2.2 Mass Balance	-	-	-	-
2.3.2.3 Segregated	-	-	-	-
2.3.2.4 Identity Preserved	-	-	-	-
2.3.2.5 Total volume	-	-	-	-

2.3.3 How much RSPO certified products have you sold under other schemes (tonnes)

--

2.3.4 How much RSPO certified products have you sold as conventional (tonnes)

1.00

2.4 Total annual crude, refined palm kernel oil and derivatives production (only if applicable)

80 Tonnes

2.5 What is the percentage of Certified Sustainable Palm Oil in the total palm oil sold by your company in the following regions:

2.5.1 Africa

--

2.5.2 Australasia

--

2.5.3 Europe (incl.Russia)
100%

2.5.4 North America
--

2.5.5 South America
--

2.5.6 Middle East
--

2.5.7 China
--

2.5.8 India
--

2.5.9 Indonesia
--

2.5.10 Malaysia
--

2.5.11 Asia
--

Time-Bound Plan

3.1 Year of first supply chain certification (planned or achieved)

[This question is not applicable to RSPO Supply Chain Associates]

3.2 Year expected to/or started to handle/trade/process any RSPO-certified palm oil and oil palm products

[This question is not applicable to RSPO Supply Chain Associates]

3.3 Year expected to achieve 100% RSPO certification of all palm product processing facilities*

[This question is not applicable to RSPO Supply Chain Associates]

3.4 Year expected to only handle/trade/process 100% RSPO-certified palm oil and oil palm products

[This question is not applicable to RSPO Supply Chain Associates]

3.5 Which countries that your organization operates in do the above own-brand commitments cover?

[This question is not applicable to RSPO Supply Chain Associates]

3.6 How do you proactively promote RSPO and RSPO certified sustainable palm oil and oil palm products to your customers?

[This question is not applicable to RSPO Supply Chain Associates]

Trademark Use

4.1 Do you use or plan to use the RSPO trademark on your own brand products?

No

If target has not been met, please explain why:

We sell all our products under the name of our supplier Industrial Quimica Lasem. We sell and promote their products under the RSPO trademark

Actions for Next Reporting Period

5.1 Outline actions that you will take in the coming year to promote the use of RSPO certified sustainable palm oil and oil palm products along the supply chain

We visit our customers to promote the RSPO certified products of IQL. We have put information on our website We promote RSPO certified products through direct mail and newsletters.

Reasons for Non-Disclosure of Information

6.1 If you have not disclosed any of the above information please indicate the reasons why

unknown

Application of Principles & Criteria for all members sectors

7.1 Do you have organizational policies that are in line with the RSPO P&C, such as:

[This question is not applicable to RSPO Supply Chain Associates]

7.2 What best practice guidelines or information has your organization provided in the past year to facilitate the uptake of RSPO certified sustainable palm oil and oil palm products? What languages are these guidelines available in?

[This question is not applicable to RSPO Supply Chain Associates]

GHG Footprint

8.1 Are you currently reporting any GHG footprint?

No

Please state if you have any future plans to do so?

We are a small company of 4 persons and only hold an office. We don't produce ourselves and have our logistics and storage of our products outsourced to a distribution centre.
If our customers would request a GHG footprint from us, we will plan to do so.

Support for Smallholders

9.1 Are you currently supporting any independent smallholder groups?

No

Do you have any future plans to support independent smallholders?

No

Challenges

1 What significant economic, social or environmental obstacles have you encountered in the production, procurement, use and/or promotion of CSPO and what efforts did you make to mitigate or resolve them?

Not real obstacles, it seems more and more accepted to use RSPO certified products.

2 In addition to the actions already reported in this ACOP how has your organization supported the vision of RSPO to transform markets in other ways? (e.g. Funding; Engagement with key stakeholders; Business to business education/outreach)

We sell a lot of natural ingredients, therefore we try to promote not only RSPO certified products, but also ecocertified or organic products.

3 File -Please attach or add links to any other information from your organisation on your policies and actions on palm oil (EG: sustainability reports, policies, other public information)

- No files were uploaded
-

Particulars

About Your Organisation

1.1 Name of your organization

Mooseberry Soap Co LLC

1.2 What are the main activity(ies) of your organisation?

- Oil Palm Growers
 - Palm Oil Processors and/or Traders
 - Consumer Goods Manufacturers
 - Retailers
 - Banks and Investors
 - Social or Development Organisations (Non Governmental Organisations)
 - Environmental or Nature Conservation Organisations (Non Governmental Organisations)
 - Affiliate Members
 - Supply Chain Associate
-

1.3 Membership number

9-2406-18-000-00

1.4 Membership category

Associate

1.5 Membership sector

Supply Chain Associate

Supply Chain Associate

ACOP reporting for Supply Chain Associate members is voluntary but the RSPO is keen to understand more about your activities so you are encouraged to report

Consumer Goods Manufacturers

Operational Profile

1.1 Please state what your main activity(ies) is/are within manufacturing

- End-product manufacturer
- Manufacturing on behalf of other third party brands

Operations and Certification Progress

2.1 Please include details of all operations using palm oil, majority owned and/or managed by the member and/or related entities

2.1.1 In which markets where you operate, do you manufacture goods with palm oil and oil palm products?

- United States

2.1.2 In which markets where you operate, do you calculate how much palm oil and oil palm product there is in the goods you manufacture?

2.2 Volumes of palm oil and oil palm products (Tonnes)

2.2.1 Total volume of Crude and Refined Palm Oil used in the year (Tonnes)

--

2.2.2 Total volume of Crude and Refined Palm Kernel Oil used in the year (Tonnes)

--

2.2.3 Total volume of Palm Kernel Expeller used in the year (Tonnes)

1

2.2.4 Total volume of other palm-based Derivatives and Fractions used in the year (Tonnes)

--

2.2.5 Total volume of all palm oil and oil palm products used in the year (Tonnes)

1

2.3 Volume of palm oil and oil palm products used in the year in your own brand products that are RSPO-certified (in tonnes):

Description	Crude and Refined Palm Oil	Crude and Refined Palm Kernel Oil	Palm Kernel Expeller	Other palm-based derivatives and fractions
2.3.1 Book and Claim from Mill / Crusher*	-	-	-	-
2.3.2 Book and Claim from Independent Smallholder*	-	-	-	-
2.3.3 Mass Balance	-	-	-	-
2.3.4 Segregated	-	-	-	-
2.3.5 Identity Preserved	-	-	1.00	-
2.3.6 Total volume	-	-	1.00	-

2.4 Volume of RSPO certified sustainable palm oil and oil palm products sold to other RSPO certified companies ? (in tonnes)

Description	Crude and Refined Palm Oil	Crude and Refined Palm Kernel Oil	Palm Kernel Expeller	Other palm-based derivatives and fractions
2.4.1 Book and Claim from Mill / Crusher	-	-	-	-
2.4.2 Book and Claim from Independent Smallholder	-	-	-	-
2.4.3 Mass Balance	-	-	-	-
2.4.4 Segregated	-	-	-	-
2.4.5 Identity Preserved	-	-	-	-
2.4.6 Total volume	-	-	-	-

2.5 What is the percentage of RSPO Certified Sustainable Palm Oil in the total palm oil used by your company in the following regions:

2.5.1 Africa	--
2.5.2 Australasia	--
2.5.3 China	--
2.5.4 Europe (incl.Russia)	--
2.5.5 India	--
2.5.6 North America	--
2.5.7 South America	100%
2.5.8 Indonesia	--
2.5.9 Malaysia	--
2.5.10 Middle East	--
2.5.11 Rest of Asia	--

Time-Bound Plan

3.1 Date of first supply chain certification (planned or achieved)

[This question is not applicable to RSPO Supply Chain Associates]

3.2 Date expected to/or started to use any RSPO certified sustainable palm oil and oil palm products in your own brand products

[This question is not applicable to RSPO Supply Chain Associates]

3.2.1 Referring to 3.2, in which markets where you operate do these commitments cover?

[This question is not applicable to RSPO Supply Chain Associates]

3.3 Date expected to be using 100% RSPO certified sustainable palm oil and oil palm products from any supply chain option in your own brand products

[This question is not applicable to RSPO Supply Chain Associates]

3.4 Date expected to be using 100% RSPO certified sustainable palm oil and oil palm products from physical supply chains (Identity Preserved, Segregated and/or Mass Balance) in your own brand products

[This question is not applicable to RSPO Supply Chain Associates]

3.5 Referring to 3.3 and 3.4, In which markets where you operate do these commitments cover?

[This question is not applicable to RSPO Supply Chain Associates]

3.6 Does your company use RSPO certified sustainable palm oil and oil palm products in goods you manufacture on behalf of other companies?

[This question is not applicable to RSPO Supply Chain Associates]

3.7 Does your company have a Time-Bound Plan to only use RSPO certified palm oil and oil palm products in the goods you manufacture on behalf of other companies?

[This question is not applicable to RSPO Supply Chain Associates]

Trademark Related

4.1 Do you use or plan to use the RSPO Trademark on your own brand of products?

Yes

Please state which product range(s) and market(s) you intend to apply the Trademark and when you plan to start using the Trademark.

Education our customers

Explain the deforestation issues around use of palm that is harvested incorrectly.

Be an advocate for RSPO

Put information about palm oil in our marketing literature

Year: 2018

Actions for Next Reporting Period

5.1 Outline actions that you will take in the coming year to promote the use of RSPO certified sustainable palm oil and oil palm products along the supply chain

Continue awareness and education to our customers

Explain the deforestation issues around use of palm that is harvested incorrectly.

Be an advocate for RSPO

Put information about palm oil in our marketing literature

Reasons for Non-Disclosure of Information

6.1 If you have not disclosed any of the above information, please indicate the reasons why

--

- Others:

I have disclosed

Application of Principles & Criteria for all members sectors

7.1 Related to your sourcing, do you have (a) policy/ies, that are in line with the RSPO P&C such as:

[This question is not applicable to RSPO Supply Chain Associates]

7.2 What best practice guidelines or information has your organization provided in the past year to facilitate the uptake of RSPO certified sustainable palm oil and oil palm products? What languages are these guidelines available in?

[This question is not applicable to RSPO Supply Chain Associates]

7.3 Your answers above indicate that you are not yet using 100% RSPO certified palm oil and oil palm products. Do you have plans to immediately cover the gap using Book & Claim?

[This question is not applicable to RSPO Supply Chain Associates]

GHG Footprint

8.1 Are you currently reporting any GHG footprint?

No

Please explain why

Yes working on B2B Plan

Support for Smallholders

9.1 Are you currently supporting any independent smallholder groups?

No

Do you have any future plans to support independent smallholders?

No

Challenges

1 What significant economic, social or environmental obstacles have you encountered in the production, procurement, use and/or promotion of CSPO and what efforts did you make to mitigate or resolve them?

We are a very small organization and have not encountered anything like this. We strike to use sustainable palm and have taken made the palm oil pledge at ran.org.

2 In addition to the actions already reported in this ACOP how has your organization supported the vision of RSPO to transform markets in other ways? (e.g. Funding; Engagement with key stakeholders; Business to business education/outreach)

B2B education and awareness training of our staff

3 File -Please attach or add links to any other information from your organisation on your policies and actions on palm oil (EG: sustainability reports, policies, other public information)

- Uploaded files:
[Mooseberrys Statement on Use of Palm Oil.pdf](#)
-

Particulars

About Your Organisation

1.1 Name of your organization

Morrison Lamothe Inc.

1.2 What are the main activity(ies) of your organisation?

- Oil Palm Growers
 - Palm Oil Processors and/or Traders
 - Consumer Goods Manufacturers
 - Retailers
 - Banks and Investors
 - Social or Development Organisations (Non Governmental Organisations)
 - Environmental or Nature Conservation Organisations (Non Governmental Organisations)
 - Affiliate Members
 - Supply Chain Associate
-

1.3 Membership number

9-1205-15-000-00

1.4 Membership category

Associate

1.5 Membership sector

Supply Chain Associate

Supply Chain Associate

ACOP reporting for Supply Chain Associate members is voluntary but the RSPO is keen to understand more about your activities so you are encouraged to report

Consumer Goods Manufacturers

Operational Profile

1.1 Please state what your main activity(ies) is/are within manufacturing

- End-product manufacturer
- Food Goods

Operations and Certification Progress

2.1 Please include details of all operations using palm oil, majority owned and/or managed by the member and/or related entities

2.1.1 In which markets where you operate, do you manufacture goods with palm oil and oil palm products?

- Canada

2.1.2 In which markets where you operate, do you calculate how much palm oil and oil palm product there is in the goods you manufacture?

- Canada

2.2 Volumes of palm oil and oil palm products (Tonnes)

2.2.1 Total volume of Crude and Refined Palm Oil used in the year (Tonnes)

569

2.2.2 Total volume of Crude and Refined Palm Kernel Oil used in the year (Tonnes)

--

2.2.3 Total volume of Palm Kernel Expeller used in the year (Tonnes)

--

2.2.4 Total volume of other palm-based Derivatives and Fractions used in the year (Tonnes)

--

2.2.5 Total volume of all palm oil and oil palm products used in the year (Tonnes)

569

2.3 Volume of palm oil and oil palm products used in the year in your own brand products that are RSPO-certified (in tonnes):

Description	Crude and Refined Palm Oil	Crude and Refined Palm Kernel Oil	Palm Kernel Expeller	Other palm-based derivatives and fractions
2.3.1 Book and Claim from Mill / Crusher*	-	-	-	-
2.3.2 Book and Claim from Independent Smallholder*	-	-	-	-
2.3.3 Mass Balance	494.00	-	-	-
2.3.4 Segregated	75.00	-	-	-
2.3.5 Identity Preserved	-	-	-	-
2.3.6 Total volume	569.00	-	-	-

2.4 Volume of RSPO certified sustainable palm oil and oil palm products sold to other RSPO certified companies (in tonnes)

Description	Crude and Refined Palm Oil	Crude and Refined Palm Kernel Oil	Palm Kernel Expeller	Other palm-based derivatives and fractions
2.4.1 Book and Claim from Mill / Crusher	-	-	-	-
2.4.2 Book and Claim from Independent Smallholder	-	-	-	-
2.4.3 Mass Balance	-	-	-	-
2.4.4 Segregated	-	-	-	-
2.4.5 Identity Preserved	-	-	-	-
2.4.6 Total volume	-	-	-	-

2.5 What is the percentage of RSPO Certified Sustainable Palm Oil in the total palm oil used by your company in the following regions:

2.5.1 Africa	--
2.5.2 Australasia	--
2.5.3 China	--
2.5.4 Europe (incl.Russia)	--
2.5.5 India	--
2.5.6 North America	100%
2.5.7 South America	--
2.5.8 Indonesia	--
2.5.9 Malaysia	--
2.5.10 Middle East	--
2.5.11 Rest of Asia	--

Time-Bound Plan**3.1 Date of first supply chain certification (planned or achieved)**

[This question is not applicable to RSPO Supply Chain Associates]

3.2 Date expected to/or started to use any RSPO certified sustainable palm oil and oil palm products in your own brand products

[This question is not applicable to RSPO Supply Chain Associates]

3.2.1 Referring to 3.2, in which markets where you operate do these commitments cover?

[This question is not applicable to RSPO Supply Chain Associates]

3.3 Date expected to be using 100% RSPO certified sustainable palm oil and oil palm products from any supply chain option in your own brand products

[This question is not applicable to RSPO Supply Chain Associates]

3.4 Date expected to be using 100% RSPO certified sustainable palm oil and oil palm products from physical supply chains (Identity Preserved, Segregated and/or Mass Balance) in your own brand products

[This question is not applicable to RSPO Supply Chain Associates]

3.5 Referring to 3.3 and 3.4, In which markets where you operate do these commitments cover?

[This question is not applicable to RSPO Supply Chain Associates]

3.6 Does your company use RSPO certified sustainable palm oil and oil palm products in goods you manufacture on behalf of other companies?

[This question is not applicable to RSPO Supply Chain Associates]

3.7 Does your company have a Time-Bound Plan to only use RSPO certified palm oil and oil palm products in the goods you manufacture on behalf of other companies?

[This question is not applicable to RSPO Supply Chain Associates]

Trademark Related

4.1 Do you use or plan to use the RSPO Trademark on your own brand of products?

No

Please explain why

We don't offer our own brands. We are a contract manufacturer for 3rd party existing brands

Actions for Next Reporting Period

5.1 Outline actions that you will take in the coming year to promote the use of RSPO certified sustainable palm oil and oil palm products along the supply chain

We are moving towards an increased usage of segregated palm oil and explaining the corporate social responsibility benefits of this switch to our customers.

Reasons for Non-Disclosure of Information

6.1 If you have not disclosed any of the above information, please indicate the reasons why

Data Unknown

- Others:

--

Application of Principles & Criteria for all members sectors

7.1 Related to your sourcing, do you have (a) policy/ies, that are in line with the RSPO P&C such as:

[This question is not applicable to RSPO Supply Chain Associates]

7.2 What best practice guidelines or information has your organization provided in the past year to facilitate the uptake of RSPO certified sustainable palm oil and oil palm products? What languages are these guidelines available in?

[This question is not applicable to RSPO Supply Chain Associates]

7.3 Your answers above indicate that you are not yet using 100% RSPO certified palm oil and oil palm products. Do you have plans to immediately cover the gap using Book & Claim?

[This question is not applicable to RSPO Supply Chain Associates]

GHG Footprint

8.1 Are you currently reporting any GHG footprint?

No

Please explain why

--

Support for Smallholders

9.1 Are you currently supporting any independent smallholder groups?

No

Do you have any future plans to support independent smallholders?

No

Challenges

1 What significant economic, social or environmental obstacles have you encountered in the production, procurement, use and/or promotion of CSPO and what efforts did you make to mitigate or resolve them?

Our current supplier of segregated palm oil has some challenges in ramping up to supply our increased requirements.

2 In addition to the actions already reported in this ACOP how has your organization supported the vision of RSPO to transform markets in other ways? (e.g. Funding; Engagement with key stakeholders; Business to business education/outreach)

As previously stated, we are promoting the benefits of RSPO to our customers and encouraging them to convert to segregated palm oil.

3 File -Please attach or add links to any other information from your organisation on your policies and actions on palm oil (EG: sustainability reports, policies, other public information)

- No files were uploaded
-

Particulars

About Your Organisation

1.1 Name of your organization

Mueller Fleisch GmbH

1.2 What are the main activity(ies) of your organisation?

- Oil Palm Growers
 - Palm Oil Processors and/or Traders
 - Consumer Goods Manufacturers
 - Retailers
 - Banks and Investors
 - Social or Development Organisations (Non Governmental Organisations)
 - Environmental or Nature Conservation Organisations (Non Governmental Organisations)
 - Affiliate Members
 - Supply Chain Associate
-

1.3 Membership number

9-1275-15-000-00

1.4 Membership category

Associate

1.5 Membership sector

Supply Chain Associate

Supply Chain Associate

ACOP reporting for Supply Chain Associate members is voluntary but the RSPO is keen to understand more about your activities so you are encouraged to report

Consumer Goods Manufacturers

Operational Profile

1.1 Please state what your main activity(ies) is/are within manufacturing

- End-product manufacturer
- Food Goods
- Manufacturing on behalf of other third party brands

Operations and Certification Progress

2.1 Please include details of all operations using palm oil, majority owned and/or managed by the member and/or related entities

2.1.1 In which markets where you operate, do you manufacture goods with palm oil and oil palm products?

- Germany

2.1.2 In which markets where you operate, do you calculate how much palm oil and oil palm product there is in the goods you manufacture?

- Germany

2.2 Volumes of palm oil and oil palm products (Tonnes)

2.2.1 Total volume of Crude and Refined Palm Oil used in the year (Tonnes)

6

2.2.2 Total volume of Crude and Refined Palm Kernel Oil used in the year (Tonnes)

--

2.2.3 Total volume of Palm Kernel Expeller used in the year (Tonnes)

--

2.2.4 Total volume of other palm-based Derivatives and Fractions used in the year (Tonnes)

--

2.2.5 Total volume of all palm oil and oil palm products used in the year (Tonnes)

6

2.3 Volume of palm oil and oil palm products used in the year in your own brand products that are RSPO-certified (in tonnes):

Description	Crude and Refined Palm Oil	Crude and Refined Palm Kernel Oil	Palm Kernel Expeller	Other palm-based derivatives and fractions
2.3.1 Book and Claim from Mill / Crusher*	-	-	-	-
2.3.2 Book and Claim from Independent Smallholder*	-	-	-	-
2.3.3 Mass Balance	-	-	-	-
2.3.4 Segregated	-	-	-	-
2.3.5 Identity Preserved	-	-	-	-
2.3.6 Total volume	-	-	-	-

2.4 Volume of RSPO certified sustainable palm oil and oil palm products sold to other RSPO certified companies ? (in tonnes)

Description	Crude and Refined Palm Oil	Crude and Refined Palm Kernel Oil	Palm Kernel Expeller	Other palm-based derivatives and fractions
2.4.1 Book and Claim from Mill / Crusher	-	-	-	-
2.4.2 Book and Claim from Independent Smallholder	-	-	-	-
2.4.3 Mass Balance	-	-	-	-
2.4.4 Segregated	-	-	-	-
2.4.5 Identity Preserved	-	-	-	-
2.4.6 Total volume	-	-	-	-

2.5 What is the percentage of RSPO Certified Sustainable Palm Oil in the total palm oil used by your company in the following regions:

2.5.1 Africa	--
2.5.2 Australasia	--
2.5.3 China	--
2.5.4 Europe (incl.Russia)	100%
2.5.5 India	--
2.5.6 North America	--
2.5.7 South America	--
2.5.8 Indonesia	--
2.5.9 Malaysia	--
2.5.10 Middle East	--
2.5.11 Rest of Asia	--

Time-Bound Plan

3.1 Date of first supply chain certification (planned or achieved)

[This question is not applicable to RSPO Supply Chain Associates]

3.2 Date expected to/or started to use any RSPO certified sustainable palm oil and oil palm products in your own brand products

[This question is not applicable to RSPO Supply Chain Associates]

3.2.1 Referring to 3.2, in which markets where you operate do these commitments cover?

[This question is not applicable to RSPO Supply Chain Associates]

3.3 Date expected to be using 100% RSPO certified sustainable palm oil and oil palm products from any supply chain option in your own brand products

[This question is not applicable to RSPO Supply Chain Associates]

3.4 Date expected to be using 100% RSPO certified sustainable palm oil and oil palm products from physical supply chains (Identity Preserved, Segregated and/or Mass Balance) in your own brand products

[This question is not applicable to RSPO Supply Chain Associates]

3.5 Referring to 3.3 and 3.4, In which markets where you operate do these commitments cover?

[This question is not applicable to RSPO Supply Chain Associates]

3.6 Does your company use RSPO certified sustainable palm oil and oil palm products in goods you manufacture on behalf of other companies?

[This question is not applicable to RSPO Supply Chain Associates]

3.7 Does your company have a Time-Bound Plan to only use RSPO certified palm oil and oil palm products in the goods you manufacture on behalf of other companies?

[This question is not applicable to RSPO Supply Chain Associates]

Trademark Related

4.1 Do you use or plan to use the RSPO Trademark on your own brand of products?

No

Please explain why

The label was not requested by our customers. We used.

Actions for Next Reporting Period

5.1 Outline actions that you will take in the coming year to promote the use of RSPO certified sustainable palm oil and oil palm products along the supply chain

We use aorox. 75 % SG Palm oil and 25 % MB Palm oil. Our goal ist the use of nearly 100 % SG palm oil.

Reasons for Non-Disclosure of Information

6.1 If you have not disclosed any of the above information, please indicate the reasons why

Other

- Others:

--

Application of Principles & Criteria for all members sectors

7.1 Related to your sourcing, do you have (a) policy/ies, that are in line with the RSPO P&C such as:

[This question is not applicable to RSPO Supply Chain Associates]

7.2 What best practice guidelines or information has your organization provided in the past year to facilitate the uptake of RSPO certified sustainable palm oil and oil palm products? What languages are these guidelines available in?

[This question is not applicable to RSPO Supply Chain Associates]

7.3 Your answers above indicate that you are not yet using 100% RSPO certified palm oil and oil palm products. Do you have plans to immediately cover the gap using Book & Claim?

[This question is not applicable to RSPO Supply Chain Associates]

GHG Footprint

8.1 Are you currently reporting any GHG footprint?

No

Please explain why

At the moment we have no plans for assessing GHG emissions. We have energy and environmental management systems and certifications in place.

Support for Smallholders

9.1 Are you currently supporting any independent smallholder groups?

No

Do you have any future plans to support independent smallholders?

No

Challenges

1 What significant economic, social or environmental obstacles have you encountered in the production, procurement, use and/or promotion of CSPO and what efforts did you make to mitigate or resolve them?

nothing

2 In addition to the actions already reported in this ACOP how has your organization supported the vision of RSPO to transform markets in other ways? (e.g. Funding; Engagement with key stakeholders; Business to business education/outreach)

nothing

3 File -Please attach or add links to any other information from your organisation on your policies and actions on palm oil (EG: sustainability reports, policies, other public information)

- No files were uploaded

Link: mueller-fleisch.de

Particulars

About Your Organisation

1.1 Name of your organization

N J Marketing Ltd T/A Calico Cottage

1.2 What are the main activity(ies) of your organisation?

- Oil Palm Growers
 - Palm Oil Processors and/or Traders
 - Consumer Goods Manufacturers
 - Retailers
 - Banks and Investors
 - Social or Development Organisations (Non Governmental Organisations)
 - Environmental or Nature Conservation Organisations (Non Governmental Organisations)
 - Affiliate Members
 - Supply Chain Associate
-

1.3 Membership number

9-1718-16-000-00

1.4 Membership category

Associate

1.5 Membership sector

Supply Chain Associate

Supply Chain Associate

ACOP reporting for Supply Chain Associate members is voluntary but the RSPO is keen to understand more about your activities so you are encouraged to report

Consumer Goods Manufacturers

Operational Profile

1.1 Please state what your main activity(ies) is/are within manufacturing

- End-product manufacturer
- Food Goods

Operations and Certification Progress

2.1 Please include details of all operations using palm oil, majority owned and/or managed by the member and/or related entities

2.1.1 In which markets where you operate, do you manufacture goods with palm oil and oil palm products?

- United Kingdom

2.1.2 In which markets where you operate, do you calculate how much palm oil and oil palm product there is in the goods you manufacture?

- United Kingdom

2.2 Volumes of palm oil and oil palm products (Tonnes)

2.2.1 Total volume of Crude and Refined Palm Oil used in the year (Tonnes)

5

2.2.2 Total volume of Crude and Refined Palm Kernel Oil used in the year (Tonnes)

5

2.2.3 Total volume of Palm Kernel Expeller used in the year (Tonnes)

--

2.2.4 Total volume of other palm-based Derivatives and Fractions used in the year (Tonnes)

--

2.2.5 Total volume of all palm oil and oil palm products used in the year (Tonnes)

10

2.3 Volume of palm oil and oil palm products used in the year in your own brand products that are RSPO-certified (in tonnes):

Description	Crude and Refined Palm Oil	Crude and Refined Palm Kernel Oil	Palm Kernel Expeller	Other palm-based derivatives and fractions
2.3.1 Book and Claim from Mill / Crusher*	-	-	-	-
2.3.2 Book and Claim from Independent Smallholder*	-	-	-	-
2.3.3 Mass Balance	5.00	5.00	-	-
2.3.4 Segregated	-	-	-	-
2.3.5 Identity Preserved	-	-	-	-
2.3.6 Total volume	5.00	5.00	-	-

2.4 Volume of RSPO certified sustainable palm oil and oil palm products sold to other RSPO certified companies (in tonnes)

Description	Crude and Refined Palm Oil	Crude and Refined Palm Kernel Oil	Palm Kernel Expeller	Other palm-based derivatives and fractions
2.4.1 Book and Claim from Mill / Crusher	-	-	-	-
2.4.2 Book and Claim from Independent Smallholder	-	-	-	-
2.4.3 Mass Balance	-	-	-	-
2.4.4 Segregated	-	-	-	-
2.4.5 Identity Preserved	-	-	-	-
2.4.6 Total volume	-	-	-	-

2.5 What is the percentage of RSPO Certified Sustainable Palm Oil in the total palm oil used by your company in the following regions:

2.5.1 Africa	--
2.5.2 Australasia	--
2.5.3 China	--
2.5.4 Europe (incl.Russia)	100%
2.5.5 India	--
2.5.6 North America	--
2.5.7 South America	--
2.5.8 Indonesia	--
2.5.9 Malaysia	--
2.5.10 Middle East	--
2.5.11 Rest of Asia	--

Time-Bound Plan**3.1 Date of first supply chain certification (planned or achieved)**

[This question is not applicable to RSPO Supply Chain Associates]

3.2 Date expected to/or started to use any RSPO certified sustainable palm oil and oil palm products in your own brand products

[This question is not applicable to RSPO Supply Chain Associates]

3.2.1 Referring to 3.2, in which markets where you operate do these commitments cover?

[This question is not applicable to RSPO Supply Chain Associates]

3.3 Date expected to be using 100% RSPO certified sustainable palm oil and oil palm products from any supply chain option in your own brand products

[This question is not applicable to RSPO Supply Chain Associates]

3.4 Date expected to be using 100% RSPO certified sustainable palm oil and oil palm products from physical supply chains (Identity Preserved, Segregated and/or Mass Balance) in your own brand products

[This question is not applicable to RSPO Supply Chain Associates]

3.5 Referring to 3.3 and 3.4, In which markets where you operate do these commitments cover?

[This question is not applicable to RSPO Supply Chain Associates]

3.6 Does your company use RSPO certified sustainable palm oil and oil palm products in goods you manufacture on behalf of other companies?

[This question is not applicable to RSPO Supply Chain Associates]

3.7 Does your company have a Time-Bound Plan to only use RSPO certified palm oil and oil palm products in the goods you manufacture on behalf of other companies?

[This question is not applicable to RSPO Supply Chain Associates]

Trademark Related

4.1 Do you use or plan to use the RSPO Trademark on your own brand of products?

Yes

Please state which product range(s) and market(s) you intend to apply the Trademark and when you plan to start using the Trademark.

we use it on letterheads but do not sell a retail ready product that we manufacture

Actions for Next Reporting Period

5.1 Outline actions that you will take in the coming year to promote the use of RSPO certified sustainable palm oil and oil palm products along the supply chain

initiatives in major zoos and garden centre groups

Reasons for Non-Disclosure of Information

6.1 If you have not disclosed any of the above information, please indicate the reasons why

--

- Others:

--

Application of Principles & Criteria for all members sectors

7.1 Related to your sourcing, do you have (a) policy/ies, that are in line with the RSPO P&C such as:

[This question is not applicable to RSPO Supply Chain Associates]

7.2 What best practice guidelines or information has your organization provided in the past year to facilitate the uptake of RSPO certified sustainable palm oil and oil palm products? What languages are these guidelines available in?

[This question is not applicable to RSPO Supply Chain Associates]

7.3 Your answers above indicate that you are not yet using 100% RSPO certified palm oil and oil palm products. Do you have plans to immediately cover the gap using Book & Claim?

[This question is not applicable to RSPO Supply Chain Associates]

GHG Footprint

8.1 Are you currently reporting any GHG footprint?

No

Please explain why

no

Support for Smallholders

9.1 Are you currently supporting any independent smallholder groups?

No

Do you have any future plans to support independent smallholders?

No

Challenges

1 What significant economic, social or environmental obstacles have you encountered in the production, procurement, use and/or promotion of CSPO and what efforts did you make to mitigate or resolve them?

none

2 In addition to the actions already reported in this ACOP how has your organization supported the vision of RSPO to transform markets in other ways? (e.g. Funding; Engagement with key stakeholders; Business to business education/outreach)

education via tourist attractions

3 File -Please attach or add links to any other information from your organisation on your policies and actions on palm oil (EG: sustainability reports, policies, other public information)

- No files were uploaded

Link: calicocottage.co.uk

Particulars

About Your Organisation

1.1 Name of your organization

Nation Pizza Products LP

1.2 What are the main activity(ies) of your organisation?

- Oil Palm Growers
 - Palm Oil Processors and/or Traders
 - Consumer Goods Manufacturers
 - Retailers
 - Banks and Investors
 - Social or Development Organisations (Non Governmental Organisations)
 - Environmental or Nature Conservation Organisations (Non Governmental Organisations)
 - Affiliate Members
 - Supply Chain Associate
-

1.3 Membership number

9-1659-16-000-00

1.4 Membership category

Associate

1.5 Membership sector

Supply Chain Associate

Supply Chain Associate

ACOP reporting for Supply Chain Associate members is voluntary but the RSPO is keen to understand more about your activities so you are encouraged to report

Consumer Goods Manufacturers

Operational Profile

1.1 Please state what your main activity(ies) is/are within manufacturing

- End-product manufacturer
- Food Goods
- Manufacturing on behalf of other third party brands

Operations and Certification Progress

2.1 Please include details of all operations using palm oil, majority owned and/or managed by the member and/or related entities

2.1.1 In which markets where you operate, do you manufacture goods with palm oil and oil palm products?

- United States

2.1.2 In which markets where you operate, do you calculate how much palm oil and oil palm product there is in the goods you manufacture?

- United States

2.2 Volumes of palm oil and oil palm products (Tonnes)

2.2.1 Total volume of Crude and Refined Palm Oil used in the year (Tonnes)

--

2.2.2 Total volume of Crude and Refined Palm Kernel Oil used in the year (Tonnes)

--

2.2.3 Total volume of Palm Kernel Expeller used in the year (Tonnes)

--

2.2.4 Total volume of other palm-based Derivatives and Fractions used in the year (Tonnes)

--

2.2.5 Total volume of all palm oil and oil palm products used in the year (Tonnes)

--

2.3 Volume of palm oil and oil palm products used in the year in your own brand products that are RSPO-certified (in tonnes):

Description	Crude and Refined Palm Oil	Crude and Refined Palm Kernel Oil	Palm Kernel Expeller	Other palm-based derivatives and fractions
2.3.1 Book and Claim from Mill / Crusher*	-	-	-	-
2.3.2 Book and Claim from Independent Smallholder*	-	-	-	-
2.3.3 Mass Balance	-	-	-	-
2.3.4 Segregated	-	-	-	-
2.3.5 Identity Preserved	-	-	-	-
2.3.6 Total volume	-	-	-	-

2.4 Volume of RSPO certified sustainable palm oil and oil palm products sold to other RSPO certified companies (in tonnes)

Description	Crude and Refined Palm Oil	Crude and Refined Palm Kernel Oil	Palm Kernel Expeller	Other palm-based derivatives and fractions
2.4.1 Book and Claim from Mill / Crusher	-	-	-	-
2.4.2 Book and Claim from Independent Smallholder	-	-	-	-
2.4.3 Mass Balance	-	-	-	-
2.4.4 Segregated	-	-	-	-
2.4.5 Identity Preserved	-	-	-	-
2.4.6 Total volume	-	-	-	-

2.5 What is the percentage of RSPO Certified Sustainable Palm Oil in the total palm oil used by your company in the following regions:

2.5.1 Africa	--
2.5.2 Australasia	--
2.5.3 China	--
2.5.4 Europe (incl.Russia)	--
2.5.5 India	--
2.5.6 North America	--
2.5.7 South America	--
2.5.8 Indonesia	--
2.5.9 Malaysia	--
2.5.10 Middle East	--
2.5.11 Rest of Asia	--

Time-Bound Plan

3.1 Date of first supply chain certification (planned or achieved)

[This question is not applicable to RSPO Supply Chain Associates]

3.2 Date expected to/or started to use any RSPO certified sustainable palm oil and oil palm products in your own brand products

[This question is not applicable to RSPO Supply Chain Associates]

3.2.1 Referring to 3.2, in which markets where you operate do these commitments cover?

[This question is not applicable to RSPO Supply Chain Associates]

3.3 Date expected to be using 100% RSPO certified sustainable palm oil and oil palm products from any supply chain option in your own brand products

[This question is not applicable to RSPO Supply Chain Associates]

3.4 Date expected to be using 100% RSPO certified sustainable palm oil and oil palm products from physical supply chains (Identity Preserved, Segregated and/or Mass Balance) in your own brand products

[This question is not applicable to RSPO Supply Chain Associates]

3.5 Referring to 3.3 and 3.4, In which markets where you operate do these commitments cover?

[This question is not applicable to RSPO Supply Chain Associates]

3.6 Does your company use RSPO certified sustainable palm oil and oil palm products in goods you manufacture on behalf of other companies?

[This question is not applicable to RSPO Supply Chain Associates]

3.7 Does your company have a Time-Bound Plan to only use RSPO certified palm oil and oil palm products in the goods you manufacture on behalf of other companies?

[This question is not applicable to RSPO Supply Chain Associates]

Trademark Related

4.1 Do you use or plan to use the RSPO Trademark on your own brand of products?

No

Please explain why

We are not producing under our own brand. The customers we produce for are asking to be RSPO certified but not making any claims.

Actions for Next Reporting Period

5.1 Outline actions that you will take in the coming year to promote the use of RSPO certified sustainable palm oil and oil palm products along the supply chain

One new product under review for use of RSPO certified palm oil and claiming on package.

Reasons for Non-Disclosure of Information

6.1 If you have not disclosed any of the above information, please indicate the reasons why

--

- Others:

--

Application of Principles & Criteria for all members sectors

7.1 Related to your sourcing, do you have (a) policy/ies, that are in line with the RSPO P&C such as:

[This question is not applicable to RSPO Supply Chain Associates]

7.2 What best practice guidelines or information has your organization provided in the past year to facilitate the uptake of RSPO certified sustainable palm oil and oil palm products? What languages are these guidelines available in?

[This question is not applicable to RSPO Supply Chain Associates]

7.3 Your answers above indicate that you are not yet using 100% RSPO certified palm oil and oil palm products. Do you have plans to immediately cover the gap using Book & Claim?

[This question is not applicable to RSPO Supply Chain Associates]

GHG Footprint

8.1 Are you currently reporting any GHG footprint?

No

Please explain why

Not at this time.

Support for Smallholders

9.1 Are you currently supporting any independent smallholder groups?

No

Do you have any future plans to support independent smallholders?

No

Challenges

1 What significant economic, social or environmental obstacles have you encountered in the production, procurement, use and/or promotion of CSPO and what efforts did you make to mitigate or resolve them?

None

2 In addition to the actions already reported in this ACOP how has your organization supported the vision of RSPO to transform markets in other ways? (e.g. Funding; Engagement with key stakeholders; Business to business education/outreach)

Identified that we are RSPO certified to various customers.

3 File -Please attach or add links to any other information from your organisation on your policies and actions on palm oil (EG: sustainability reports, policies, other public information)

- No files were uploaded
-

Particulars

About Your Organisation

1.1 Name of your organization

Naturkost Uebelhoer GmbH & Co. KG

1.2 What are the main activity(ies) of your organisation?

- Oil Palm Growers
 - Palm Oil Processors and/or Traders
 - Consumer Goods Manufacturers
 - Retailers
 - Banks and Investors
 - Social or Development Organisations (Non Governmental Organisations)
 - Environmental or Nature Conservation Organisations (Non Governmental Organisations)
 - Affiliate Members
 - Supply Chain Associate
-

1.3 Membership number

9-1130-15-000-00

1.4 Membership category

Associate

1.5 Membership sector

Supply Chain Associate

Supply Chain Associate

ACOP reporting for Supply Chain Associate members is voluntary but the RSPO is keen to understand more about your activities so you are encouraged to report

Palm Oil Processors and Traders**Operational Profile****1.1 Please state your main activity(ies) within the supply chain**

- Refiner of CPO and CPKO
 Post-refinery processor
 Trader with physical possession
 Trader without physical possession
 Kernel Crusher
 Food and non-food ingredients producer
 Power, energy and bio-fuel
 Animal feed producer
 Producer of oleochemicals
 Distributor and wholesaler
 Other

Palm Oil and Certified Sustainable Palm Oil Use**2.1 Please include details of all operations using palm oil majority owned and/or managed by the member and/or related entities****2.1.1 In which markets do you sell goods containing palm oil and oil palm products?**

- Austria
- Germany
- Hungary

2.2 Volumes of palm oil and oil palm products**2.2.1 Total volume of crude and refined Palm Oil handled/traded/processed in the year**

21.78 Tonnes

2.2.2 Total volume of crude and refined palm kernel oil handled/traded/processed in the year

--

2.2.3 Total volume of Palm Kernel Expeller handled/traded/processed in the year

--

2.2.4 Total volume of other palm-based derivatives and fractions handled/traded/processed in the year

--

2.2.5 Total volume of all palm oil and oil palm products handled/traded/processed in the year

21.78 Tonnes

2.3 Volumes of palm oil and oil palm products certified**2.3.1 Volume handled/traded/processed in the year that is RSPO-certified (Tonnes):**

Description	Refined/CPO	PKO	PKE	Palm-based derivatives and fractions
2.3.1.1 Book and Claim from Mill / Crusher				
2.3.1.2 Book and Claim from Independent Smallholder				
2.3.1.3 Mass Balance				
2.3.1.4 Segregated				
2.3.1.5 Identity Preserved				
2.3.1.6 Total volume	-	-	-	-

2.3.2 How much RSPO certified products have you sold as certified (tonnes)

Description	Refined/CPO	PKO	PKE	All other palm-based derivatives and fractions
2.3.2.1 Book and Claim	-	-	-	-
2.3.2.2 Mass Balance	-	-	-	-
2.3.2.3 Segregated	-	-	-	-
2.3.2.4 Identity Preserved	-	-	-	-
2.3.2.5 Total volume	-	-	-	-

2.3.3 How much RSPO certified products have you sold under other schemes (tonnes)

21.78

2.3.4 How much RSPO certified products have you sold as conventional (tonnes)

--

2.4 Total annual crude, refined palm kernel oil and derivatives production (only if applicable)

0 Tonnes

2.5 What is the percentage of Certified Sustainable Palm Oil in the total palm oil sold by your company in the following regions:**2.5.1 Africa**

--

2.5.2 Australasia

--

2.5.3 Europe (incl.Russia)
100%

2.5.4 North America
--

2.5.5 South America
--

2.5.6 Middle East
--

2.5.7 China
--

2.5.8 India
--

2.5.9 Indonesia
--

2.5.10 Malaysia
--

2.5.11 Asia
--

Time-Bound Plan

3.1 Year of first supply chain certification (planned or achieved)

[This question is not applicable to RSPO Supply Chain Associates]

3.2 Year expected to/or started to handle/trade/process any RSPO-certified palm oil and oil palm products

[This question is not applicable to RSPO Supply Chain Associates]

3.3 Year expected to achieve 100% RSPO certification of all palm product processing facilities*

[This question is not applicable to RSPO Supply Chain Associates]

3.4 Year expected to only handle/trade/process 100% RSPO-certified palm oil and oil palm products

[This question is not applicable to RSPO Supply Chain Associates]

3.5 Which countries that your organization operates in do the above own-brand commitments cover?

[This question is not applicable to RSPO Supply Chain Associates]

3.6 How do you proactively promote RSPO and RSPO certified sustainable palm oil and oil palm products to your customers?

[This question is not applicable to RSPO Supply Chain Associates]

Trademark Use

4.1 Do you use or plan to use the RSPO trademark on your own brand products?

No

If target has not been met, please explain why:

The products of our own brand, can not be RSPO certified.

Actions for Next Reporting Period

5.1 Outline actions that you will take in the coming year to promote the use of RSPO certified sustainable palm oil and oil palm products along the supply chain

We are tader. If our customer would like to have RSPO Palm oil we are going on with trading RSPO Palm oil.

Reasons for Non-Disclosure of Information**6.1 If you have not disclosed any of the above information please indicate the reasons why**

unknown

Application of Principles & Criteria for all members sectors**7.1 Do you have organizational policies that are in line with the RSPO P&C, such as:**

[This question is not applicable to RSPO Supply Chain Associates]

7.2 What best practice guidelines or information has your organization provided in the past year to facilitate the uptake of RSPO certified sustainable palm oil and oil palm products? What languages are these guidelines available in?

[This question is not applicable to RSPO Supply Chain Associates]

7.3. Your answers above indicate that you are not yet using 100% RSPO certified palm oil and oil palm products. Do you have plans to immediately cover the gap using Book & Claim?

No

Please explain why:

--

GHG Footprint**8.1 Are you currently reporting any GHG footprint?**

No

Please state if you have any future plans to do so?

Environmental guidelines have already been created, unfortunately they are not yet available in English.

Support for Smallholders**9.1 Are you currently supporting any independent smallholder groups?**

No

Do you have any future plans to support independent smallholders?

No

Challenges

1 What significant economic, social or environmental obstacles have you encountered in the production, procurement, use and/or promotion of CSPO and what efforts did you make to mitigate or resolve them?

We are trader.

2 In addition to the actions already reported in this ACOP how has your organization supported the vision of RSPO to transform markets in other ways? (e.g. Funding; Engagement with key stakeholders; Business to business education/outreach)

3 File -Please attach or add links to any other information from your organisation on your policies and actions on palm oil (EG: sustainability reports, policies, other public information)

- No files were uploaded

Link: <https://www.organic-germany.com/en/sustainability/>

Particulars

About Your Organisation

1.1 Name of your organization

Neuhaus N.V

1.2 What are the main activity(ies) of your organisation?

- Oil Palm Growers
 - Palm Oil Processors and/or Traders
 - Consumer Goods Manufacturers
 - Retailers
 - Banks and Investors
 - Social or Development Organisations (Non Governmental Organisations)
 - Environmental or Nature Conservation Organisations (Non Governmental Organisations)
 - Affiliate Members
 - Supply Chain Associate
-

1.3 Membership number

9-2070-17-000-00

1.4 Membership category

Associate

1.5 Membership sector

Supply Chain Associate

Supply Chain Associate

ACOP reporting for Supply Chain Associate members is voluntary but the RSPO is keen to understand more about your activities so you are encouraged to report

Consumer Goods Manufacturers

Operational Profile

1.1 Please state what your main activity(ies) is/are within manufacturing

- End-product manufacturer
- Food Goods

Operations and Certification Progress

2.1 Please include details of all operations using palm oil, majority owned and/or managed by the member and/or related entities

2.1.1 In which markets where you operate, do you manufacture goods with palm oil and oil palm products?

2.1.2 In which markets where you operate, do you calculate how much palm oil and oil palm product there is in the goods you manufacture?

2.2 Volumes of palm oil and oil palm products (Tonnes)

2.2.1 Total volume of Crude and Refined Palm Oil used in the year (Tonnes)

--

2.2.2 Total volume of Crude and Refined Palm Kernel Oil used in the year (Tonnes)

--

2.2.3 Total volume of Palm Kernel Expeller used in the year (Tonnes)

--

2.2.4 Total volume of other palm-based Derivatives and Fractions used in the year (Tonnes)

--

2.2.5 Total volume of all palm oil and oil palm products used in the year (Tonnes)

--

2.3 Volume of palm oil and oil palm products used in the year in your own brand products that are RSPO-certified (in tonnes):

Description	Crude and Refined Palm Oil	Crude and Refined Palm Kernel Oil	Palm Kernel Expeller	Other palm-based derivatives and fractions
2.3.1 Book and Claim from Mill / Crusher*	-	-	-	-
2.3.2 Book and Claim from Independent Smallholder*	-	-	-	-
2.3.3 Mass Balance	-	-	-	-
2.3.4 Segregated	-	-	-	-
2.3.5 Identity Preserved	-	-	-	-
2.3.6 Total volume	-	-	-	-

2.4 Volume of RSPO certified sustainable palm oil and oil palm products sold to other RSPO certified companies (in tonnes)

Description	Crude and Refined Palm Oil	Crude and Refined Palm Kernel Oil	Palm Kernel Expeller	Other palm-based derivatives and fractions
2.4.1 Book and Claim from Mill / Crusher	-	-	-	-
2.4.2 Book and Claim from Independent Smallholder	-	-	-	-
2.4.3 Mass Balance	-	-	-	-
2.4.4 Segregated	-	-	-	-
2.4.5 Identity Preserved	-	-	-	-
2.4.6 Total volume	-	-	-	-

2.5 What is the percentage of RSPO Certified Sustainable Palm Oil in the total palm oil used by your company in the following regions:

2.5.1 Africa	--
2.5.2 Australasia	--
2.5.3 China	--
2.5.4 Europe (incl.Russia)	--
2.5.5 India	--
2.5.6 North America	--
2.5.7 South America	--
2.5.8 Indonesia	--
2.5.9 Malaysia	--
2.5.10 Middle East	--
2.5.11 Rest of Asia	--

Time-Bound Plan**3.1 Date of first supply chain certification (planned or achieved)**

[This question is not applicable to RSPO Supply Chain Associates]

3.2 Date expected to/or started to use any RSPO certified sustainable palm oil and oil palm products in your own brand products

[This question is not applicable to RSPO Supply Chain Associates]

3.2.1 Referring to 3.2, in which markets where you operate do these commitments cover?

[This question is not applicable to RSPO Supply Chain Associates]

3.3 Date expected to be using 100% RSPO certified sustainable palm oil and oil palm products from any supply chain option in your own brand products

[This question is not applicable to RSPO Supply Chain Associates]

3.4 Date expected to be using 100% RSPO certified sustainable palm oil and oil palm products from physical supply chains (Identity Preserved, Segregated and/or Mass Balance) in your own brand products

[This question is not applicable to RSPO Supply Chain Associates]

3.5 Referring to 3.3 and 3.4, In which markets where you operate do these commitments cover?

[This question is not applicable to RSPO Supply Chain Associates]

3.6 Does your company use RSPO certified sustainable palm oil and oil palm products in goods you manufacture on behalf of other companies?

[This question is not applicable to RSPO Supply Chain Associates]

3.7 Does your company have a Time-Bound Plan to only use RSPO certified palm oil and oil palm products in the goods you manufacture on behalf of other companies?

[This question is not applicable to RSPO Supply Chain Associates]

Trademark Related

4.1 Do you use or plan to use the RSPO Trademark on your own brand of products?

No

Please explain why

--

Actions for Next Reporting Period

5.1 Outline actions that you will take in the coming year to promote the use of RSPO certified sustainable palm oil and oil palm products along the supply chain

We offer further support to affiliate companies to encourage them in RSPO membership and purchase of sustainable palm oil.

Reasons for Non-Disclosure of Information

6.1 If you have not disclosed any of the above information, please indicate the reasons why

Confidential

- Others:

--

Application of Principles & Criteria for all members sectors

7.1 Related to your sourcing, do you have (a) policy/ies, that are in line with the RSPO P&C such as:

[This question is not applicable to RSPO Supply Chain Associates]

7.2 What best practice guidelines or information has your organization provided in the past year to facilitate the uptake of RSPO certified sustainable palm oil and oil palm products? What languages are these guidelines available in?

[This question is not applicable to RSPO Supply Chain Associates]

7.3 Your answers above indicate that you are not yet using 100% RSPO certified palm oil and oil palm products. Do you have plans to immediately cover the gap using Book & Claim?

[This question is not applicable to RSPO Supply Chain Associates]

GHG Footprint

8.1 Are you currently reporting any GHG footprint?

No

Please explain why

--

Support for Smallholders

9.1 Are you currently supporting any independent smallholder groups?

No

Do you have any future plans to support independent smallholders?

No

Challenges

1 What significant economic, social or environmental obstacles have you encountered in the production, procurement, use and/or promotion of CSPO and what efforts did you make to mitigate or resolve them?

2 In addition to the actions already reported in this ACOP how has your organization supported the vision of RSPO to transform markets in other ways? (e.g. Funding; Engagement with key stakeholders; Business to business education/outreach)

3 File -Please attach or add links to any other information from your organisation on your policies and actions on palm oil (EG: sustainability reports, policies, other public information)

- No files were uploaded
-

Particulars

About Your Organisation

1.1 Name of your organization

Newchem S.R.L.

1.2 What are the main activity(ies) of your organisation?

- Oil Palm Growers
 - Palm Oil Processors and/or Traders
 - Consumer Goods Manufacturers
 - Retailers
 - Banks and Investors
 - Social or Development Organisations (Non Governmental Organisations)
 - Environmental or Nature Conservation Organisations (Non Governmental Organisations)
 - Affiliate Members
 - Supply Chain Associate
-

1.3 Membership number

9-1050-15-000-00

1.4 Membership category

Associate

1.5 Membership sector

Supply Chain Associate

Supply Chain Associate

ACOP reporting for Supply Chain Associate members is voluntary but the RSPO is keen to understand more about your activities so you are encouraged to report

Palm Oil Processors and Traders**Operational Profile****1.1 Please state your main activity(ies) within the supply chain**

- Refiner of CPO and CPKO
- Post-refinery processor
- Trader with physical possession
- Trader without physical possession
- Kernel Crusher
- Food and non-food ingredients producer
- Power, energy and bio-fuel
- Animal feed producer
- Producer of oleochemicals
- Distributor and wholesaler
- Other

Palm Oil and Certified Sustainable Palm Oil Use**2.1 Please include details of all operations using palm oil majority owned and/or managed by the member and/or related entities****2.1.1 In which markets do you sell goods containing palm oil and oil palm products?****2.2 Volumes of palm oil and oil palm products****2.2.1 Total volume of crude and refined Palm Oil handled/traded/processed in the year**

--

2.2.2 Total volume of crude and refined palm kernel oil handled/traded/processed in the year

--

2.2.3 Total volume of Palm Kernel Expeller handled/traded/processed in the year

--

2.2.4 Total volume of other palm-based derivatives and fractions handled/traded/processed in the year

--

2.2.5 Total volume of all palm oil and oil palm products handled/traded/processed in the year

--

2.3 Volumes of palm oil and oil palm products certified**2.3.1 Volume handled/traded/processed in the year that is RSPO-certified (Tonnes):**

Description	Refined/CPO	PKO	PKE	Palm-based derivatives and fractions
2.3.1.1 Book and Claim from Mill / Crusher				
2.3.1.2 Book and Claim from Independent Smallholder				
2.3.1.3 Mass Balance				
2.3.1.4 Segregated				
2.3.1.5 Identity Preserved				
2.3.1.6 Total volume	-	-	-	-

2.3.2 How much RSPO certified products have you sold as certified (tonnes)

Description	Refined/CPO	PKO	PKE	All other palm-based derivatives and fractions
2.3.2.1 Book and Claim	-	-	-	-
2.3.2.2 Mass Balance	-	-	-	-
2.3.2.3 Segregated	-	-	-	-
2.3.2.4 Identity Preserved	-	-	-	-
2.3.2.5 Total volume	-	-	-	-

2.3.3 How much RSPO certified products have you sold under other schemes (tonnes)

--

2.3.4 How much RSPO certified products have you sold as conventional (tonnes)

--

2.4 Total annual crude, refined palm kernel oil and derivatives production (only if applicable)

--

2.5 What is the percentage of Certified Sustainable Palm Oil in the total palm oil sold by your company in the following regions:**2.5.1 Africa**

--

2.5.2 Australasia

--

2.5.3 Europe (incl.Russia)

--

2.5.4 North America

--

2.5.5 South America

--

2.5.6 Middle East

--

2.5.7 China

--

2.5.8 India

--

2.5.9 Indonesia

--

2.5.10 Malaysia

--

2.5.11 Asia

--

Time-Bound Plan**3.1 Year of first supply chain certification (planned or achieved)***[This question is not applicable to RSPO Supply Chain Associates]***3.2 Year expected to/or started to handle/trade/process any RSPO-certified palm oil and oil palm products***[This question is not applicable to RSPO Supply Chain Associates]***3.3 Year expected to achieve 100% RSPO certification of all palm product processing facilities****[This question is not applicable to RSPO Supply Chain Associates]***3.4 Year expected to only handle/trade/process 100% RSPO-certified palm oil and oil palm products***[This question is not applicable to RSPO Supply Chain Associates]***3.5 Which countries that your organization operates in do the above own-brand commitments cover?***[This question is not applicable to RSPO Supply Chain Associates]***3.6 How do you proactively promote RSPO and RSPO certified sustainable palm oil and oil palm products to your customers?***[This question is not applicable to RSPO Supply Chain Associates]***Trademark Use****4.1 Do you use or plan to use the RSPO trademark on your own brand products?**

No

If target has not been met, please explain why:

--

Actions for Next Reporting Period

5.1 Outline actions that you will take in the coming year to promote the use of RSPO certified sustainable palm oil and oil palm products along the supply chain

to select only RSPO certified palm oil suppliers

Reasons for Non-Disclosure of Information

6.1 If you have not disclosed any of the above information please indicate the reasons why

Application of Principles & Criteria for all members sectors

7.1 Do you have organizational policies that are in line with the RSPO P&C, such as:

[This question is not applicable to RSPO Supply Chain Associates]

7.2 What best practice guidelines or information has your organization provided in the past year to facilitate the uptake of RSPO certified sustainable palm oil and oil palm products? What languages are these guidelines available in?

[This question is not applicable to RSPO Supply Chain Associates]

GHG Footprint

8.1 Are you currently reporting any GHG footprint?

No

Please state if you have any future plans to do so?

--

Support for Smallholders

9.1 Are you currently supporting any independent smallholder groups?

No

Do you have any future plans to support independent smallholders?

No

Challenges

1 What significant economic, social or environmental obstacles have you encountered in the production, procurement, use and/or promotion of CSPO and what efforts did you make to mitigate or resolve them?

many customers have replaced palm oil with other fats

2 In addition to the actions already reported in this ACOP how has your organization supported the vision of RSPO to transform markets in other ways? (e.g. Funding; Engagement with key stakeholders; Business to business education/outreach)

we promote the quality of our products that contain palm oil

3 File -Please attach or add links to any other information from your organisation on your policies and actions on palm oil (EG: sustainability reports, policies, other public information)

- No files were uploaded
-

Particulars

About Your Organisation

1.1 Name of your organization

NMK B.V.

1.2 What are the main activity(ies) of your organisation?

- Oil Palm Growers
 - Palm Oil Processors and/or Traders
 - Consumer Goods Manufacturers
 - Retailers
 - Banks and Investors
 - Social or Development Organisations (Non Governmental Organisations)
 - Environmental or Nature Conservation Organisations (Non Governmental Organisations)
 - Affiliate Members
 - Supply Chain Associate
-

1.3 Membership number

9-0474-14-000-00

1.4 Membership category

Associate

1.5 Membership sector

Supply Chain Associate

Supply Chain Associate

ACOP reporting for Supply Chain Associate members is voluntary but the RSPO is keen to understand more about your activities so you are encouraged to report

Consumer Goods Manufacturers

Operational Profile

1.1 Please state what your main activity(ies) is/are within manufacturing

- End-product manufacturer
- Own-brand-Manufacturer
- Manufacturing on behalf of other third party brands

Operations and Certification Progress

2.1 Please include details of all operations using palm oil, majority owned and/or managed by the member and/or related entities

2.1.1 In which markets where you operate, do you manufacture goods with palm oil and oil palm products?

- Applies Globally

2.1.2 In which markets where you operate, do you calculate how much palm oil and oil palm product there is in the goods you manufacture?

- Applies Globally

2.2 Volumes of palm oil and oil palm products (Tonnes)

2.2.1 Total volume of Crude and Refined Palm Oil used in the year (Tonnes)

72

2.2.2 Total volume of Crude and Refined Palm Kernel Oil used in the year (Tonnes)

94

2.2.3 Total volume of Palm Kernel Expeller used in the year (Tonnes)

--

2.2.4 Total volume of other palm-based Derivatives and Fractions used in the year (Tonnes)

--

2.2.5 Total volume of all palm oil and oil palm products used in the year (Tonnes)

166

2.3 Volume of palm oil and oil palm products used in the year in your own brand products that are RSPO-certified (in tonnes):

Description	Crude and Refined Palm Oil	Crude and Refined Palm Kernel Oil	Palm Kernel Expeller	Other palm-based derivatives and fractions
2.3.1 Book and Claim from Mill / Crusher*	-	-	-	-
2.3.2 Book and Claim from Independent Smallholder*	-	-	-	-
2.3.3 Mass Balance	-	-	-	-
2.3.4 Segregated	-	-	-	-
2.3.5 Identity Preserved	-	-	-	-
2.3.6 Total volume	-	-	-	-

2.4 Volume of RSPO certified sustainable palm oil and oil palm products sold to other RSPO certified companies (in tonnes)

Description	Crude and Refined Palm Oil	Crude and Refined Palm Kernel Oil	Palm Kernel Expeller	Other palm-based derivatives and fractions
2.4.1 Book and Claim from Mill / Crusher	-	-	-	-
2.4.2 Book and Claim from Independent Smallholder	-	-	-	-
2.4.3 Mass Balance	-	-	-	-
2.4.4 Segregated	-	-	-	-
2.4.5 Identity Preserved	-	-	-	-
2.4.6 Total volume	-	-	-	-

2.5 What is the percentage of RSPO Certified Sustainable Palm Oil in the total palm oil used by your company in the following regions:

2.5.1 Africa	--
2.5.2 Australasia	--
2.5.3 China	--
2.5.4 Europe (incl.Russia)	100%
2.5.5 India	--
2.5.6 North America	--
2.5.7 South America	--
2.5.8 Indonesia	--
2.5.9 Malaysia	--
2.5.10 Middle East	--
2.5.11 Rest of Asia	--

Time-Bound Plan

3.1 Date of first supply chain certification (planned or achieved)

[This question is not applicable to RSPO Supply Chain Associates]

3.2 Date expected to/or started to use any RSPO certified sustainable palm oil and oil palm products in your own brand products

[This question is not applicable to RSPO Supply Chain Associates]

3.2.1 Referring to 3.2, in which markets where you operate do these commitments cover?

[This question is not applicable to RSPO Supply Chain Associates]

3.3 Date expected to be using 100% RSPO certified sustainable palm oil and oil palm products from any supply chain option in your own brand products

[This question is not applicable to RSPO Supply Chain Associates]

3.4 Date expected to be using 100% RSPO certified sustainable palm oil and oil palm products from physical supply chains (Identity Preserved, Segregated and/or Mass Balance) in your own brand products

[This question is not applicable to RSPO Supply Chain Associates]

3.5 Referring to 3.3 and 3.4, In which markets where you operate do these commitments cover?

[This question is not applicable to RSPO Supply Chain Associates]

3.6 Does your company use RSPO certified sustainable palm oil and oil palm products in goods you manufacture on behalf of other companies?

[This question is not applicable to RSPO Supply Chain Associates]

3.7 Does your company have a Time-Bound Plan to only use RSPO certified palm oil and oil palm products in the goods you manufacture on behalf of other companies?

[This question is not applicable to RSPO Supply Chain Associates]

Trademark Related

4.1 Do you use or plan to use the RSPO Trademark on your own brand of products?

No

Please explain why

Confidential

Actions for Next Reporting Period

5.1 Outline actions that you will take in the coming year to promote the use of RSPO certified sustainable palm oil and oil palm products along the supply chain

N.A.

Reasons for Non-Disclosure of Information

6.1 If you have not disclosed any of the above information, please indicate the reasons why

Confidential

- Others:

--

Application of Principles & Criteria for all members sectors

7.1 Related to your sourcing, do you have (a) policy/ies, that are in line with the RSPO P&C such as:

[This question is not applicable to RSPO Supply Chain Associates]

7.2 What best practice guidelines or information has your organization provided in the past year to facilitate the uptake of RSPO certified sustainable palm oil and oil palm products? What languages are these guidelines available in?

[This question is not applicable to RSPO Supply Chain Associates]

7.3 Your answers above indicate that you are not yet using 100% RSPO certified palm oil and oil palm products. Do you have plans to immediately cover the gap using Book & Claim?

[This question is not applicable to RSPO Supply Chain Associates]

GHG Footprint

8.1 Are you currently reporting any GHG footprint?

No

Please explain why

N.A.

Support for Smallholders

9.1 Are you currently supporting any independent smallholder groups?

No

Do you have any future plans to support independent smallholders?

No

Challenges

1 What significant economic, social or environmental obstacles have you encountered in the production, procurement, use and/or promotion of CSPO and what efforts did you make to mitigate or resolve them?

N.A.

2 In addition to the actions already reported in this ACOP how has your organization supported the vision of RSPO to transform markets in other ways? (e.g. Funding; Engagement with key stakeholders; Business to business education/outreach)

N.A.

3 File -Please attach or add links to any other information from your organisation on your policies and actions on palm oil (EG: sustainability reports, policies, other public information)

- No files were uploaded
-

Particulars

About Your Organisation

1.1 Name of your organization

Noble House

1.2 What are the main activity(ies) of your organisation?

- Oil Palm Growers
 - Palm Oil Processors and/or Traders
 - Consumer Goods Manufacturers
 - Retailers
 - Banks and Investors
 - Social or Development Organisations (Non Governmental Organisations)
 - Environmental or Nature Conservation Organisations (Non Governmental Organisations)
 - Affiliate Members
 - Supply Chain Associate
-

1.3 Membership number

9-1443-16-000-00

1.4 Membership category

Associate

1.5 Membership sector

Supply Chain Associate

Supply Chain Associate

ACOP reporting for Supply Chain Associate members is voluntary but the RSPO is keen to understand more about your activities so you are encouraged to report

Consumer Goods Manufacturers**Operational Profile**

1.1 Please state what your main activity(ies) is/are within manufacturing

- Food Goods

Operations and Certification Progress

2.1 Please include details of all operations using palm oil, majority owned and/or managed by the member and/or related entities

2.1.1 In which markets where you operate, do you manufacture goods with palm oil and oil palm products?

- Belgium
- France
- Germany
- Greece
- Luxembourg
- Netherlands
- Spain

2.1.2 In which markets where you operate, do you calculate how much palm oil and oil palm product there is in the goods you manufacture?

- Applies Globally

2.2 Volumes of palm oil and oil palm products (Tonnes)

2.2.1 Total volume of Crude and Refined Palm Oil used in the year (Tonnes)

8

2.2.2 Total volume of Crude and Refined Palm Kernel Oil used in the year (Tonnes)

--

2.2.3 Total volume of Palm Kernel Expeller used in the year (Tonnes)

--

2.2.4 Total volume of other palm-based Derivatives and Fractions used in the year (Tonnes)

--

2.2.5 Total volume of all palm oil and oil palm products used in the year (Tonnes)

8

2.3 Volume of palm oil and oil palm products used in the year in your own brand products that are RSPO-certified (in tonnes):

Description	Crude and Refined Palm Oil	Crude and Refined Palm Kernel Oil	Palm Kernel Expeller	Other palm-based derivatives and fractions
2.3.1 Book and Claim from Mill / Crusher*	-	-	-	-
2.3.2 Book and Claim from Independent Smallholder*	-	-	-	-
2.3.3 Mass Balance	8.00	-	-	-
2.3.4 Segregated	-	-	-	-
2.3.5 Identity Preserved	-	-	-	-
2.3.6 Total volume	8.00	-	-	-

2.4 Volume of RSPO certified sustainable palm oil and oil palm products sold to other RSPO certified companies ? (in tonnes)

Description	Crude and Refined Palm Oil	Crude and Refined Palm Kernel Oil	Palm Kernel Expeller	Other palm-based derivatives and fractions
2.4.1 Book and Claim from Mill / Crusher	-	-	-	-
2.4.2 Book and Claim from Independent Smallholder	-	-	-	-
2.4.3 Mass Balance	-	-	-	-
2.4.4 Segregated	-	-	-	-
2.4.5 Identity Preserved	-	-	-	-
2.4.6 Total volume	-	-	-	-

2.5 What is the percentage of RSPO Certified Sustainable Palm Oil in the total palm oil used by your company in the following regions:

2.5.1 Africa	--
2.5.2 Australasia	--
2.5.3 China	--
2.5.4 Europe (incl.Russia)	--
2.5.5 India	--
2.5.6 North America	--
2.5.7 South America	100%
2.5.8 Indonesia	--
2.5.9 Malaysia	--
2.5.10 Middle East	--
2.5.11 Rest of Asia	--

Time-Bound Plan**3.1 Date of first supply chain certification (planned or achieved)**

[This question is not applicable to RSPO Supply Chain Associates]

3.2 Date expected to/or started to use any RSPO certified sustainable palm oil and oil palm products in your own brand products

[This question is not applicable to RSPO Supply Chain Associates]

3.2.1 Referring to 3.2, in which markets where you operate do these commitments cover?

[This question is not applicable to RSPO Supply Chain Associates]

3.3 Date expected to be using 100% RSPO certified sustainable palm oil and oil palm products from any supply chain option in your own brand products

[This question is not applicable to RSPO Supply Chain Associates]

3.4 Date expected to be using 100% RSPO certified sustainable palm oil and oil palm products from physical supply chains (Identity Preserved, Segregated and/or Mass Balance) in your own brand products

[This question is not applicable to RSPO Supply Chain Associates]

3.5 Referring to 3.3 and 3.4, In which markets where you operate do these commitments cover?

[This question is not applicable to RSPO Supply Chain Associates]

3.6 Does your company use RSPO certified sustainable palm oil and oil palm products in goods you manufacture on behalf of other companies?

[This question is not applicable to RSPO Supply Chain Associates]

3.7 Does your company have a Time-Bound Plan to only use RSPO certified palm oil and oil palm products in the goods you manufacture on behalf of other companies?

[This question is not applicable to RSPO Supply Chain Associates]

Trademark Related

4.1 Do you use or plan to use the RSPO Trademark on your own brand of products?

No

Please explain why

/

Actions for Next Reporting Period

5.1 Outline actions that you will take in the coming year to promote the use of RSPO certified sustainable palm oil and oil palm products along the supply chain

/

Reasons for Non-Disclosure of Information

6.1 If you have not disclosed any of the above information, please indicate the reasons why

--

- Others:

--

Application of Principles & Criteria for all members sectors

7.1 Related to your sourcing, do you have (a) policy/ies, that are in line with the RSPO P&C such as:

[This question is not applicable to RSPO Supply Chain Associates]

7.2 What best practice guidelines or information has your organization provided in the past year to facilitate the uptake of RSPO certified sustainable palm oil and oil palm products? What languages are these guidelines available in?

[This question is not applicable to RSPO Supply Chain Associates]

7.3 Your answers above indicate that you are not yet using 100% RSPO certified palm oil and oil palm products. Do you have plans to immediately cover the gap using Book & Claim?

[This question is not applicable to RSPO Supply Chain Associates]

GHG Footprint

8.1 Are you currently reporting any GHG footprint?

No

Please explain why

--

Support for Smallholders

9.1 Are you currently supporting any independent smallholder groups?

No

Do you have any future plans to support independent smallholders?

No

Retailers**Operational Profile**

1.1 Please state your main activities within the palm oil supply chain. Tick all that apply:

- Wholesaler
 - Retail
 - Food service providers
 - Own-brand
 - Third party brands
 - Biofuels
 - Other
-

Operations and Certification Progress

2.1 In which markets where you operate do you sell goods containing palm oil and oil palm products?

[This question is not applicable to RSPO Supply Chain Associates]

2.5 Total volume of all palm oil and oil palm products in the goods sold in the year:

2.2.1 Total volume of Refined /Crude Palm Oil in the goods sold in the year

0.00 Tonnes

2.2.2 Total volume of Crude and Refined Palm Kernel Oil in the goods sold in the year

0.00 Tonnes

2.2.3 Total volume of Palm Kernel Expeller sold in the year

0.00 Tonnes

2.2.4 Total volume of other Palm-based Derivatives and Fractions used in the year

0.00 Tonnes

2.2.5 Total volume of all palm oil and oil palm products in the goods sold in the year

0.00 Tonnes

2.3 Volume of palm oil and oil palm products used in the year, in your own brand of products, that are RSPO-certified

No	Description	Crude and Refined Palm Oil (Tonnes)	Crude and Refined Palm Kernel Oil (Tonnes)	Palm Kernel Expeller (Tonnes)	Other palm-based derivatives and fractions (Tonnes)
2.3.1	Book and Claim from Mill / Crusher				
2.3.2	Book and Claim from Independent Smallholder				
2.3.3	Mass Balance				
2.3.4	Segregated				
2.3.5	Identity Preserved				
2.3.6	Total volume				

2.4 Volume of RSPO certified sustainable palm oil and oil palm products purchased from other RSPO certified companies (tonnes)

No	Description	Crude and Refined Palm Oil (Tonnes)	Crude and Refined Palm Kernel Oil (Tonnes)	Palm Kernel Expeller (Tonnes)	Other palm-based derivatives and fractions (Tonnes)
2.4.1	Book and Claim from Mill / Crusher				
2.4.2	Book and Claim from Independent Smallholder				
2.4.3	Mass Balance				
2.4.4	Segregated				
2.4.5	Identity Preserved				
2.4.6	Total volume				

2.5 What is the percentage of RSPO certified sustainable palm oil and oil palm products in the total volume handled by your company in the following regions:

- 2.5.1 Africa --%
- 2.5.2 Australasia --%
- 2.5.3 Europe (incl. Russia) --%
- 2.5.4 North America --%
- 2.5.5 South America --%
- 2.5.6 Middle East --%
- 2.5.7 China --%
- 2.5.8 India --%
- 2.5.9 Indonesia --%
- 2.5.10 Malaysia --%
- 2.5.11 Rest of Asia --%

Time-Bound Plan

3.1 Year expected to start (or year started) using RSPO certified sustainable palm oil and oil palm products, in your own brand of products

[This question is not applicable to RSPO Supply Chain Associates]

3.1.1 Referring to 3.1, in which markets you operate do these commitments cover?

[This question is not applicable to RSPO Supply Chain Associates]

3.2 Year expected to be (or already) using 100% RSPO certified sustainable palm oil and oil palm products from any supply chain option in your own brand products

[This question is not applicable to RSPO Supply Chain Associates]

3.3 Year expected to be using 100% RSPO certified sustainable palm oil and oil palm products from physical supply chains (Identity Preserved, Segregated and/or Mass Balance) in your own brand products

[This question is not applicable to RSPO Supply Chain Associates]

3.4 Referring to 3.2 and 3.3, in which markets where you operate, do these commitments cover?

[This question is not applicable to RSPO Supply Chain Associates]

3.5 Does your company have a Time-Bound Plan to require the use of RSPO certified palm oil and oil palm products in the products you sell on behalf of other companies brands?

[This question is not applicable to RSPO Supply Chain Associates]

Trademark Related

4.1 Do you use or plan to use the RSPO Trademark on your own brand products?

No

4.2 Please explain why

Actions for Next Reporting Period

5.1 Outline actions that you will take in the coming year to promote the use of RSPO certified sustainable palm oil and oil palm products along the supply chain

Reasons for Non-Disclosure of Information

6.1 If you have not disclosed any of the above information, please indicate the reasons why

Application of Principles & Criteria for all members sectors

7.1 Do you have organizational policies that are in line with the RSPO P&C, such as:

[This question is not applicable to RSPO Supply Chain Associates]

7.2 What best practice guidelines or information has your organisation provided in the past year, to facilitate the uptake of RSPO certified sustainable palm oil and oil palm products? What languages are these guidelines available in?

Comment:

[This question is not applicable to RSPO Supply Chain Associates]

GHG Footprint

8.1 Are you currently reporting any GHG footprint?

No

Please state if you have any future plans to do so?

Support Smallholders

9.1 Are you currently supporting any independent smallholder groups?

Yes

If yes, how are you supporting them?

Challenges

1 What significant economic, social or environmental obstacles have you encountered in the production, procurement, use and/or promotion of CSPO and what efforts did you make to mitigate or resolve them?

2 In addition to the actions already reported in this ACOP how has your organization supported the vision of RSPO to transform markets in other ways? (e.g. Funding; Engagement with key stakeholders; Business to business education/outreach)

3 File -Please attach or add links to any other information from your organisation on your policies and actions on palm oil (EG: sustainability reports, policies, other public information)

- No files were uploaded
-

Particulars

About Your Organisation

1.1 Name of your organization

Nordiska Aktiebolaget Donut

1.2 What are the main activity(ies) of your organisation?

- Oil Palm Growers
 - Palm Oil Processors and/or Traders
 - Consumer Goods Manufacturers
 - Retailers
 - Banks and Investors
 - Social or Development Organisations (Non Governmental Organisations)
 - Environmental or Nature Conservation Organisations (Non Governmental Organisations)
 - Affiliate Members
 - Supply Chain Associate
-

1.3 Membership number

9-0996-15-000-00

1.4 Membership category

Associate

1.5 Membership sector

Supply Chain Associate

Supply Chain Associate

ACOP reporting for Supply Chain Associate members is voluntary but the RSPO is keen to understand more about your activities so you are encouraged to report

Palm Oil Processors and Traders

Operational Profile

1.1 Please state your main activity(ies) within the supply chain

- Refiner of CPO and CPKO
- Post-refinery processor
- Trader with physical possession
- Trader without physical possession
- Kernel Crusher
- Food and non-food ingredients producer
- Power, energy and bio-fuel
- Animal feed producer
- Producer of oleochemicals
- Distributor and wholesaler
- Other

Palm Oil and Certified Sustainable Palm Oil Use

2.1 Please include details of all operations using palm oil majority owned and/or managed by the member and/or related entities

2.1.1 In which markets do you sell goods containing palm oil and oil palm products?

- Sweden

2.2 Volumes of palm oil and oil palm products

2.2.1 Total volume of crude and refined Palm Oil handled/traded/processed in the year

--

2.2.2 Total volume of crude and refined palm kernel oil handled/traded/processed in the year

--

2.2.3 Total volume of Palm Kernel Expeller handled/traded/processed in the year

--

2.2.4 Total volume of other palm-based derivatives and fractions handled/traded/processed in the year

--

2.2.5 Total volume of all palm oil and oil palm products handled/traded/processed in the year

--

2.3 Volumes of palm oil and oil palm products certified

2.3.1 Volume handled/traded/processed in the year that is RSPO-certified (Tonnes):

Description	Refined/CPO	PKO	PKE	Palm-based derivatives and fractions
2.3.1.1 Book and Claim from Mill / Crusher				
2.3.1.2 Book and Claim from Independent Smallholder				
2.3.1.3 Mass Balance				
2.3.1.4 Segregated				
2.3.1.5 Identity Preserved				
2.3.1.6 Total volume	-	-	-	-

2.3.2 How much RSPO certified products have you sold as certified (tonnes)

Description	Refined/CPO	PKO	PKE	All other palm-based derivatives and fractions
2.3.2.1 Book and Claim	-	-	-	-
2.3.2.2 Mass Balance	-	-	-	-
2.3.2.3 Segregated	-	-	-	-
2.3.2.4 Identity Preserved	-	-	-	-
2.3.2.5 Total volume	-	-	-	-

2.3.3 How much RSPO certified products have you sold under other schemes (tonnes)

--

2.3.4 How much RSPO certified products have you sold as conventional (tonnes)

--

2.4 Total annual crude, refined palm kernel oil and derivatives production (only if applicable)

--

2.5 What is the percentage of Certified Sustainable Palm Oil in the total palm oil sold by your company in the following regions:

2.5.1 Africa

--

2.5.2 Australasia

--

2.5.3 Europe (incl.Russia)

--

2.5.4 North America

--

2.5.5 South America

--

2.5.6 Middle East

--

2.5.7 China

--

2.5.8 India

--

2.5.9 Indonesia

--

2.5.10 Malaysia

--

2.5.11 Asia

--

Time-Bound Plan

3.1 Year of first supply chain certification (planned or achieved)

[This question is not applicable to RSPO Supply Chain Associates]

3.2 Year expected to/or started to handle/trade/process any RSPO-certified palm oil and oil palm products

[This question is not applicable to RSPO Supply Chain Associates]

3.3 Year expected to achieve 100% RSPO certification of all palm product processing facilities*

[This question is not applicable to RSPO Supply Chain Associates]

3.4 Year expected to only handle/trade/process 100% RSPO-certified palm oil and oil palm products

[This question is not applicable to RSPO Supply Chain Associates]

3.5 Which countries that your organization operates in do the above own-brand commitments cover?

[This question is not applicable to RSPO Supply Chain Associates]

3.6 How do you proactively promote RSPO and RSPO certified sustainable palm oil and oil palm products to your customers?

[This question is not applicable to RSPO Supply Chain Associates]

Trademark Use

4.1 Do you use or plan to use the RSPO trademark on your own brand products?

No

If target has not been met, please explain why:

I have no own brand products

Actions for Next Reporting Period

5.1 Outline actions that you will take in the coming year to promote the use of RSPO certified sustainable palm oil and oil palm products along the supply chain

Our customers have already decide to use RSPO certied oil. No plans for them to change. If they will change we push them to continue with RSPO certified oil.

Reasons for Non-Disclosure of Information**6.1 If you have not disclosed any of the above information please indicate the reasons why**

unknown

Application of Principles & Criteria for all members sectors**7.1 Do you have organizational policies that are in line with the RSPO P&C, such as:**

[This question is not applicable to RSPO Supply Chain Associates]

7.2 What best practice guidelines or information has your organization provided in the past year to facilitate the uptake of RSPO certified sustainable palm oil and oil palm products? What languages are these guidelines available in?

[This question is not applicable to RSPO Supply Chain Associates]

GHG Footprint**8.1 Are you currently reporting any GHG footprint?**

No

Please state if you have any future plans to do so?

--

Support for Smallholders**9.1 Are you currently supporting any independent smallholder groups?**

No

Do you have any future plans to support independent smallholders?

No

Challenges

1 What significant economic, social or environmental obstacles have you encountered in the production, procurement, use and/or promotion of CSPO and what efforts did you make to mitigate or resolve them?

We are very small organisation with limited resuces therefore we looking forward for RSPO for simplifying RSPO acop reporting

2 In addition to the actions already reported in this ACOP how has your organization supported the vision of RSPO to transform markets in other ways? (e.g. Funding; Engagement with key stakeholders; Business to business education/outreach)

Again we are very small organisation and had very little influence.

3 File -Please attach or add links to any other information from your organisation on your policies and actions on palm oil (EG: sustainability reports, policies, other public information)

- No files were uploaded
-

Particulars

About Your Organisation

1.1 Name of your organization

Northern Ingredients Company

1.2 What are the main activity(ies) of your organisation?

- Oil Palm Growers
 - Palm Oil Processors and/or Traders
 - Consumer Goods Manufacturers
 - Retailers
 - Banks and Investors
 - Social or Development Organisations (Non Governmental Organisations)
 - Environmental or Nature Conservation Organisations (Non Governmental Organisations)
 - Affiliate Members
 - Supply Chain Associate
-

1.3 Membership number

9-1795-16-000-00

1.4 Membership category

Associate

1.5 Membership sector

Supply Chain Associate

Supply Chain Associate

ACOP reporting for Supply Chain Associate members is voluntary but the RSPO is keen to understand more about your activities so you are encouraged to report

Retailers**Operational Profile**

1.1 Please state your main activities within the palm oil supply chain. Tick all that apply:

- Wholesaler
- Retail
- Food service providers
- Own-brand
- Third party brands
- Biofuels
- Other

Operations and Certification Progress

2.1 In which markets where you operate do you sell goods containing palm oil and oil palm products?

[This question is not applicable to RSPO Supply Chain Associates]

2.5 Total volume of all palm oil and oil palm products in the goods sold in the year:

2.2.1 Total volume of Refined /Crude Palm Oil in the goods sold in the year

44.55 Tonnes

2.2.2 Total volume of Crude and Refined Palm Kernel Oil in the goods sold in the year

0.00 Tonnes

2.2.3 Total volume of Palm Kernel Expeller sold in the year

0.00 Tonnes

2.2.4 Total volume of other Palm-based Derivatives and Fractions used in the year

0.00 Tonnes

2.2.5 Total volume of all palm oil and oil palm products in the goods sold in the year

44.55 Tonnes

2.3 Volume of palm oil and oil palm products used in the year, in your own brand of products, that are RSPO-certified

No	Description	Crude and Refined Palm Oil (Tonnes)	Crude and Refined Palm Kernel Oil (Tonnes)	Palm Kernel Expeller (Tonnes)	Other palm-based derivatives and fractions (Tonnes)
2.3.1	Book and Claim from Mill / Crusher				
2.3.2	Book and Claim from Independent Smallholder				
2.3.3	Mass Balance				
2.3.4	Segregated				
2.3.5	Identity Preserved				
2.3.6	Total volume				

2.4 Volume of RSPO certified sustainable palm oil and oil palm products purchased from other RSPO certified companies (tonnes)

No	Description	Crude and Refined Palm Oil (Tonnes)	Crude and Refined Palm Kernel Oil (Tonnes)	Palm Kernel Expeller (Tonnes)	Other palm-based derivatives and fractions (Tonnes)
2.4.1	Book and Claim from Mill / Crusher				
2.4.2	Book and Claim from Independent Smallholder				
2.4.3	Mass Balance	44.55			
2.4.4	Segregated				
2.4.5	Identity Preserved				
2.4.6	Total volume	44.55			

2.5 What is the percentage of RSPO certified sustainable palm oil and oil palm products in the total volume handled by your company in the following regions:

- 2.5.1 Africa --%
- 2.5.2 Australasia --%
- 2.5.3 Europe (incl. Russia) --%
- 2.5.4 North America 100%
- 2.5.5 South America --%
- 2.5.6 Middle East --%
- 2.5.7 China --%
- 2.5.8 India --%
- 2.5.9 Indonesia --%
- 2.5.10 Malaysia --%
- 2.5.11 Rest of Asia --%

Time-Bound Plan

3.1 Year expected to start (or year started) using RSPO certified sustainable palm oil and oil palm products, in your own brand of products

[This question is not applicable to RSPO Supply Chain Associates]

3.1.1 Referring to 3.1, in which markets you operate do these commitments cover?

[This question is not applicable to RSPO Supply Chain Associates]

3.2 Year expected to be (or already) using 100% RSPO certified sustainable palm oil and oil palm products from any supply chain option in your own brand products

[This question is not applicable to RSPO Supply Chain Associates]

3.3 Year expected to be using 100% RSPO certified sustainable palm oil and oil palm products from physical supply chains (Identity Preserved, Segregated and/or Mass Balance) in your own brand products

[This question is not applicable to RSPO Supply Chain Associates]

3.4 Referring to 3.2 and 3.3, in which markets where you operate, do these commitments cover?

[This question is not applicable to RSPO Supply Chain Associates]

3.5 Does your company have a Time-Bound Plan to require the use of RSPO certified palm oil and oil palm products in the products you sell on behalf of other companies brands?

[This question is not applicable to RSPO Supply Chain Associates]

Trademark Related**4.1 Do you use or plan to use the RSPO Trademark on your own brand products?**

No

4.2 Please explain why

we do not have our own brand of products. Everything we sell is exactly as we buy it, in manufacturers original packaging.

Actions for Next Reporting Period**5.1 Outline actions that you will take in the coming year to promote the use of RSPO certified sustainable palm oil and oil palm products along the supply chain**

we will continue to provide only mass balance palm oil for those who wish to buy it. Our company does not engage in actively promoting products to customers, as most of them are tied into specs from their customers.

Reasons for Non-Disclosure of Information**6.1 If you have not disclosed any of the above information, please indicate the reasons why****Application of Principles & Criteria for all members sectors****7.1 Do you have organizational policies that are in line with the RSPO P&C, such as:**

[This question is not applicable to RSPO Supply Chain Associates]

7.2 What best practice guidelines or information has your organisation provided in the past year, to facilitate the uptake of RSPO certified sustainable palm oil and oil palm products? What languages are these guidelines available in?

Comment:

[This question is not applicable to RSPO Supply Chain Associates]

7.3 Your answers above indicate that you are not yet using 100% RSPO certified palm oil and oil palm products. Do you have plans to immediately cover the gap using Book & Claim?

[This question is not applicable to RSPO Supply Chain Associates]

GHG Footprint

8.1 Are you currently reporting any GHG footprint?

No

Please state if you have any future plans to do so?

if i knew what a GHG footprint was i could comment

Support Smallholders

9.1 Are you currently supporting any independent smallholder groups?

No

Do you have any future plans to support independent smallholders?

No

Challenges

1 What significant economic, social or environmental obstacles have you encountered in the production, procurement, use and/or promotion of CSPO and what efforts did you make to mitigate or resolve them?

None

2 In addition to the actions already reported in this ACOP how has your organization supported the vision of RSPO to transform markets in other ways? (e.g. Funding; Engagement with key stakeholders; Business to business education/outreach)

we have taken no actions.

3 File -Please attach or add links to any other information from your organisation on your policies and actions on palm oil (EG: sustainability reports, policies, other public information)

- No files were uploaded
-

Particulars

About Your Organisation

1.1 Name of your organization

ODW Frischprodukte GmbH

1.2 What are the main activity(ies) of your organisation?

- Oil Palm Growers
 - Palm Oil Processors and/or Traders
 - Consumer Goods Manufacturers
 - Retailers
 - Banks and Investors
 - Social or Development Organisations (Non Governmental Organisations)
 - Environmental or Nature Conservation Organisations (Non Governmental Organisations)
 - Affiliate Members
 - Supply Chain Associate
-

1.3 Membership number

9-0733-14-000-00

1.4 Membership category

Associate

1.5 Membership sector

Supply Chain Associate

Supply Chain Associate

ACOP reporting for Supply Chain Associate members is voluntary but the RSPO is keen to understand more about your activities so you are encouraged to report

Consumer Goods Manufacturers**Operational Profile****1.1 Please state what your main activity(ies) is/are within manufacturing**

- End-product manufacturer
- Food Goods
- Own-brand-Manufacturer
- Manufacturing on behalf of other third party brands

Operations and Certification Progress**2.1 Please include details of all operations using palm oil, majority owned and/or managed by the member and/or related entities****2.1.1 In which markets where you operate, do you manufacture goods with palm oil and oil palm products?**

- Germany

2.1.2 In which markets where you operate, do you calculate how much palm oil and oil palm product there is in the goods you manufacture?

- Germany

2.2 Volumes of palm oil and oil palm products (Tonnes)**2.2.1 Total volume of Crude and Refined Palm Oil used in the year (Tonnes)**

28

2.2.2 Total volume of Crude and Refined Palm Kernel Oil used in the year (Tonnes)

3

2.2.3 Total volume of Palm Kernel Expeller used in the year (Tonnes)

--

2.2.4 Total volume of other palm-based Derivatives and Fractions used in the year (Tonnes)

9

2.2.5 Total volume of all palm oil and oil palm products used in the year (Tonnes)

40

2.3 Volume of palm oil and oil palm products used in the year in your own brand products that are RSPO-certified (in tonnes):

Description	Crude and Refined Palm Oil	Crude and Refined Palm Kernel Oil	Palm Kernel Expeller	Other palm-based derivatives and fractions
2.3.1 Book and Claim from Mill / Crusher*	-	-	-	-
2.3.2 Book and Claim from Independent Smallholder*	-	-	-	-
2.3.3 Mass Balance	-	-	-	-
2.3.4 Segregated	7.37	-	-	-
2.3.5 Identity Preserved	-	-	-	-
2.3.6 Total volume	7.37	-	-	-

2.4 Volume of RSPO certified sustainable palm oil and oil palm products sold to other RSPO certified companies ? (in tonnes)

Description	Crude and Refined Palm Oil	Crude and Refined Palm Kernel Oil	Palm Kernel Expeller	Other palm-based derivatives and fractions
2.4.1 Book and Claim from Mill / Crusher	-	-	-	-
2.4.2 Book and Claim from Independent Smallholder	-	-	-	-
2.4.3 Mass Balance	-	-	-	-
2.4.4 Segregated	-	-	-	-
2.4.5 Identity Preserved	-	-	-	-
2.4.6 Total volume	-	-	-	-

2.5 What is the percentage of RSPO Certified Sustainable Palm Oil in the total palm oil used by your company in the following regions:

2.5.1 Africa	--
2.5.2 Australasia	--
2.5.3 China	--
2.5.4 Europe (incl.Russia)	100%
2.5.5 India	--
2.5.6 North America	--
2.5.7 South America	--
2.5.8 Indonesia	--
2.5.9 Malaysia	--
2.5.10 Middle East	--
2.5.11 Rest of Asia	--

Time-Bound Plan

3.1 Date of first supply chain certification (planned or achieved)

[This question is not applicable to RSPO Supply Chain Associates]

3.2 Date expected to/or started to use any RSPO certified sustainable palm oil and oil palm products in your own brand products

[This question is not applicable to RSPO Supply Chain Associates]

3.2.1 Referring to 3.2, in which markets where you operate do these commitments cover?

[This question is not applicable to RSPO Supply Chain Associates]

3.3 Date expected to be using 100% RSPO certified sustainable palm oil and oil palm products from any supply chain option in your own brand products

[This question is not applicable to RSPO Supply Chain Associates]

3.4 Date expected to be using 100% RSPO certified sustainable palm oil and oil palm products from physical supply chains (Identity Preserved, Segregated and/or Mass Balance) in your own brand products

[This question is not applicable to RSPO Supply Chain Associates]

3.5 Referring to 3.3 and 3.4, In which markets where you operate do these commitments cover?

[This question is not applicable to RSPO Supply Chain Associates]

3.6 Does your company use RSPO certified sustainable palm oil and oil palm products in goods you manufacture on behalf of other companies?

[This question is not applicable to RSPO Supply Chain Associates]

3.7 Does your company have a Time-Bound Plan to only use RSPO certified palm oil and oil palm products in the goods you manufacture on behalf of other companies?

[This question is not applicable to RSPO Supply Chain Associates]

Trademark Related

4.1 Do you use or plan to use the RSPO Trademark on your own brand of products?

No

Please explain why

Not required by our customers. We do not see a benefit in using the RSPO Trademark on our products

Actions for Next Reporting Period

5.1 Outline actions that you will take in the coming year to promote the use of RSPO certified sustainable palm oil and oil palm products along the supply chain

We will try to buy just products with certified palm oil and to explore possibilities to switch from MB to SG as much as possible.

Reasons for Non-Disclosure of Information

6.1 If you have not disclosed any of the above information, please indicate the reasons why

Confidential

- Others:

--

Application of Principles & Criteria for all members sectors

7.1 Related to your sourcing, do you have (a) policy/ies, that are in line with the RSPO P&C such as:

[This question is not applicable to RSPO Supply Chain Associates]

7.2 What best practice guidelines or information has your organization provided in the past year to facilitate the uptake of RSPO certified sustainable palm oil and oil palm products? What languages are these guidelines available in?

[This question is not applicable to RSPO Supply Chain Associates]

7.3 Your answers above indicate that you are not yet using 100% RSPO certified palm oil and oil palm products. Do you have plans to immediately cover the gap using Book & Claim?

[This question is not applicable to RSPO Supply Chain Associates]

GHG Footprint

8.1 Are you currently reporting any GHG footprint?

No

Please explain why

--

Support for Smallholders

9.1 Are you currently supporting any independent smallholder groups?

No

Do you have any future plans to support independent smallholders?

No

Challenges

1 What significant economic, social or environmental obstacles have you encountered in the production, procurement, use and/or promotion of CSPO and what efforts did you make to mitigate or resolve them?

Economic obstacle is the motivation of raw material manufacturer to change the RSPO certification from MB to SG, we try to convince them in several discussions

2 In addition to the actions already reported in this ACOP how has your organization supported the vision of RSPO to transform markets in other ways? (e.g. Funding; Engagement with key stakeholders; Business to business education/outreach)

Regular Exchange with suppliers; yearly Information of our employees

3 File -Please attach or add links to any other information from your organisation on your policies and actions on palm oil (EG: sustainability reports, policies, other public information)

- No files were uploaded
-

Particulars

About Your Organisation

1.1 Name of your organization

Olense Vleeswaren Industrie NV

1.2 What are the main activity(ies) of your organisation?

- Oil Palm Growers
 - Palm Oil Processors and/or Traders
 - Consumer Goods Manufacturers
 - Retailers
 - Banks and Investors
 - Social or Development Organisations (Non Governmental Organisations)
 - Environmental or Nature Conservation Organisations (Non Governmental Organisations)
 - Affiliate Members
 - Supply Chain Associate
-

1.3 Membership number

9-2106-17-000-00

1.4 Membership category

Associate

1.5 Membership sector

Supply Chain Associate

Supply Chain Associate

ACOP reporting for Supply Chain Associate members is voluntary but the RSPO is keen to understand more about your activities so you are encouraged to report

Consumer Goods Manufacturers

Operational Profile

1.1 Please state what your main activity(ies) is/are within manufacturing

- End-product manufacturer
- Own-brand-Manufacturer
- Manufacturing on behalf of other third party brands

Operations and Certification Progress

2.1 Please include details of all operations using palm oil, majority owned and/or managed by the member and/or related entities

2.1.1 In which markets where you operate, do you manufacture goods with palm oil and oil palm products?

- Belgium
- France

2.1.2 In which markets where you operate, do you calculate how much palm oil and oil palm product there is in the goods you manufacture?

- Belgium
- France

2.2 Volumes of palm oil and oil palm products (Tonnes)

2.2.1 Total volume of Crude and Refined Palm Oil used in the year (Tonnes)

69

2.2.2 Total volume of Crude and Refined Palm Kernel Oil used in the year (Tonnes)

--

2.2.3 Total volume of Palm Kernel Expeller used in the year (Tonnes)

--

2.2.4 Total volume of other palm-based Derivatives and Fractions used in the year (Tonnes)

--

2.2.5 Total volume of all palm oil and oil palm products used in the year (Tonnes)

69

2.3 Volume of palm oil and oil palm products used in the year in your own brand products that are RSPO-certified (in tonnes):

Description	Crude and Refined Palm Oil	Crude and Refined Palm Kernel Oil	Palm Kernel Expeller	Other palm-based derivatives and fractions
2.3.1 Book and Claim from Mill / Crusher*	-	-	-	-
2.3.2 Book and Claim from Independent Smallholder*	-	-	-	-
2.3.3 Mass Balance	69.00	-	-	-
2.3.4 Segregated	-	-	-	-
2.3.5 Identity Preserved	-	-	-	-
2.3.6 Total volume	69.00	-	-	-

2.4 Volume of RSPO certified sustainable palm oil and oil palm products sold to other RSPO certified companies (in tonnes)

Description	Crude and Refined Palm Oil	Crude and Refined Palm Kernel Oil	Palm Kernel Expeller	Other palm-based derivatives and fractions
2.4.1 Book and Claim from Mill / Crusher	-	-	-	-
2.4.2 Book and Claim from Independent Smallholder	-	-	-	-
2.4.3 Mass Balance	-	-	-	-
2.4.4 Segregated	-	-	-	-
2.4.5 Identity Preserved	-	-	-	-
2.4.6 Total volume	-	-	-	-

2.5 What is the percentage of RSPO Certified Sustainable Palm Oil in the total palm oil used by your company in the following regions:

2.5.1 Africa	--
2.5.2 Australasia	--
2.5.3 China	--
2.5.4 Europe (incl.Russia)	100%
2.5.5 India	--
2.5.6 North America	--
2.5.7 South America	--
2.5.8 Indonesia	--
2.5.9 Malaysia	--
2.5.10 Middle East	--
2.5.11 Rest of Asia	--

Time-Bound Plan

3.1 Date of first supply chain certification (planned or achieved)

[This question is not applicable to RSPO Supply Chain Associates]

3.2 Date expected to/or started to use any RSPO certified sustainable palm oil and oil palm products in your own brand products

[This question is not applicable to RSPO Supply Chain Associates]

3.2.1 Referring to 3.2, in which markets where you operate do these commitments cover?

[This question is not applicable to RSPO Supply Chain Associates]

3.3 Date expected to be using 100% RSPO certified sustainable palm oil and oil palm products from any supply chain option in your own brand products

[This question is not applicable to RSPO Supply Chain Associates]

3.4 Date expected to be using 100% RSPO certified sustainable palm oil and oil palm products from physical supply chains (Identity Preserved, Segregated and/or Mass Balance) in your own brand products

[This question is not applicable to RSPO Supply Chain Associates]

3.5 Referring to 3.3 and 3.4, In which markets where you operate do these commitments cover?

[This question is not applicable to RSPO Supply Chain Associates]

3.6 Does your company use RSPO certified sustainable palm oil and oil palm products in goods you manufacture on behalf of other companies?

[This question is not applicable to RSPO Supply Chain Associates]

3.7 Does your company have a Time-Bound Plan to only use RSPO certified palm oil and oil palm products in the goods you manufacture on behalf of other companies?

[This question is not applicable to RSPO Supply Chain Associates]

Trademark Related

4.1 Do you use or plan to use the RSPO Trademark on your own brand of products?

No

Please explain why

only private labels

Actions for Next Reporting Period

5.1 Outline actions that you will take in the coming year to promote the use of RSPO certified sustainable palm oil and oil palm products along the supply chain

by raw materials from certified suppliers

Reasons for Non-Disclosure of Information

6.1 If you have not disclosed any of the above information, please indicate the reasons why

Confidential

- Others:

--

Application of Principles & Criteria for all members sectors

7.1 Related to your sourcing, do you have (a) policy/ies, that are in line with the RSPO P&C such as:

[This question is not applicable to RSPO Supply Chain Associates]

7.2 What best practice guidelines or information has your organization provided in the past year to facilitate the uptake of RSPO certified sustainable palm oil and oil palm products? What languages are these guidelines available in?

[This question is not applicable to RSPO Supply Chain Associates]

7.3 Your answers above indicate that you are not yet using 100% RSPO certified palm oil and oil palm products. Do you have plans to immediately cover the gap using Book & Claim?

[This question is not applicable to RSPO Supply Chain Associates]

GHG Footprint

8.1 Are you currently reporting any GHG footprint?

No

Please explain why

no

Support for Smallholders

9.1 Are you currently supporting any independent smallholder groups?

No

Do you have any future plans to support independent smallholders?

No

Challenges

1 What significant economic, social or environmental obstacles have you encountered in the production, procurement, use and/or promotion of CSPO and what efforts did you make to mitigate or resolve them?

economically: higher price => procurement problem social: no obstacles environmental: no obstacles production: no obstacles use: no obstacles

2 In addition to the actions already reported in this ACOP how has your organization supported the vision of RSPO to transform markets in other ways? (e.g. Funding; Engagement with key stakeholders; Business to business education/outreach)

we advice our clients to follow the way we've choosen. The way of RSPO. This has consequences in pricing wich is the bottleneck.

3 File -Please attach or add links to any other information from your organisation on your policies and actions on palm oil (EG: sustainability reports, policies, other public information)

- Uploaded files:
[policy declaration.pdf](#)
-

Particulars

About Your Organisation

1.1 Name of your organization

Omya (Schweiz) AG

1.2 What are the main activity(ies) of your organisation?

- Oil Palm Growers
 - Palm Oil Processors and/or Traders
 - Consumer Goods Manufacturers
 - Retailers
 - Banks and Investors
 - Social or Development Organisations (Non Governmental Organisations)
 - Environmental or Nature Conservation Organisations (Non Governmental Organisations)
 - Affiliate Members
 - Supply Chain Associate
-

1.3 Membership number

9-1376-15-000-00

1.4 Membership category

Associate

1.5 Membership sector

Supply Chain Associate

Supply Chain Associate

ACOP reporting for Supply Chain Associate members is voluntary but the RSPO is keen to understand more about your activities so you are encouraged to report

Palm Oil Processors and Traders

Operational Profile

1.1 Please state your main activity(ies) within the supply chain

- Refiner of CPO and CPKO
- Post-refinery processor
- Trader with physical possession
- Trader without physical possession
- Kernel Crusher
- Food and non-food ingredients producer
- Power, energy and bio-fuel
- Animal feed producer
- Producer of oleochemicals
- Distributor and wholesaler
- Other

Palm Oil and Certified Sustainable Palm Oil Use

2.1 Please include details of all operations using palm oil majority owned and/or managed by the member and/or related entities

2.1.1 In which markets do you sell goods containing palm oil and oil palm products?

- Switzerland

2.2 Volumes of palm oil and oil palm products

2.2.1 Total volume of crude and refined Palm Oil handled/traded/processed in the year

--

2.2.2 Total volume of crude and refined palm kernel oil handled/traded/processed in the year

--

2.2.3 Total volume of Palm Kernel Expeller handled/traded/processed in the year

--

2.2.4 Total volume of other palm-based derivatives and fractions handled/traded/processed in the year

0.50 Tonnes

2.2.5 Total volume of all palm oil and oil palm products handled/traded/processed in the year

0.50 Tonnes

2.3 Volumes of palm oil and oil palm products certified

2.3.1 Volume handled/traded/processed in the year that is RSPO-certified (Tonnes):

Description	Refined/CPO	PKO	PKE	Palm-based derivatives and fractions
2.3.1.1 Book and Claim from Mill / Crusher				
2.3.1.2 Book and Claim from Independent Smallholder				
2.3.1.3 Mass Balance				
2.3.1.4 Segregated				0.50
2.3.1.5 Identity Preserved				
2.3.1.6 Total volume	-	-	-	0.50

2.3.2 How much RSPO certified products have you sold as certified (tonnes)

Description	Refined/CPO	PKO	PKE	All other palm-based derivatives and fractions
2.3.2.1 Book and Claim	-	-	-	-
2.3.2.2 Mass Balance	-	-	-	-
2.3.2.3 Segregated	-	-	-	-
2.3.2.4 Identity Preserved	-	-	-	-
2.3.2.5 Total volume	-	-	-	-

2.3.3 How much RSPO certified products have you sold under other schemes (tonnes)

--

2.3.4 How much RSPO certified products have you sold as conventional (tonnes)

--

2.4 Total annual crude, refined palm kernel oil and derivatives production (only if applicable)

0 Tonnes

2.5 What is the percentage of Certified Sustainable Palm Oil in the total palm oil sold by your company in the following regions:

2.5.1 Africa

--

2.5.2 Australasia

--

2.5.3 Europe (incl.Russia)
100%

2.5.4 North America
--

2.5.5 South America
--

2.5.6 Middle East
--

2.5.7 China
--

2.5.8 India
--

2.5.9 Indonesia
--

2.5.10 Malaysia
--

2.5.11 Asia
--

Time-Bound Plan

3.1 Year of first supply chain certification (planned or achieved)

[This question is not applicable to RSPO Supply Chain Associates]

3.2 Year expected to/or started to handle/trade/process any RSPO-certified palm oil and oil palm products

[This question is not applicable to RSPO Supply Chain Associates]

3.3 Year expected to achieve 100% RSPO certification of all palm product processing facilities*

[This question is not applicable to RSPO Supply Chain Associates]

3.4 Year expected to only handle/trade/process 100% RSPO-certified palm oil and oil palm products

[This question is not applicable to RSPO Supply Chain Associates]

3.5 Which countries that your organization operates in do the above own-brand commitments cover?

[This question is not applicable to RSPO Supply Chain Associates]

3.6 How do you proactively promote RSPO and RSPO certified sustainable palm oil and oil palm products to your customers?

[This question is not applicable to RSPO Supply Chain Associates]

Trademark Use

4.1 Do you use or plan to use the RSPO trademark on your own brand products?

No

If target has not been met, please explain why:

We are only distributor of the products (no private labels)

Actions for Next Reporting Period

5.1 Outline actions that you will take in the coming year to promote the use of RSPO certified sustainable palm oil and oil palm products along the supply chain

non

Reasons for Non-Disclosure of Information

6.1 If you have not disclosed any of the above information please indicate the reasons why

unknown

Application of Principles & Criteria for all members sectors

7.1 Do you have organizational policies that are in line with the RSPO P&C, such as:

[This question is not applicable to RSPO Supply Chain Associates]

7.2 What best practice guidelines or information has your organization provided in the past year to facilitate the uptake of RSPO certified sustainable palm oil and oil palm products? What languages are these guidelines available in?

[This question is not applicable to RSPO Supply Chain Associates]

GHG Footprint

8.1 Are you currently reporting any GHG footprint?

No

Please state if you have any future plans to do so?

no

Support for Smallholders

9.1 Are you currently supporting any independent smallholder groups?

No

Do you have any future plans to support independent smallholders?

No

Challenges

1 What significant economic, social or environmental obstacles have you encountered in the production, procurement, use and/or promotion of CSPO and what efforts did you make to mitigate or resolve them?

non

2 In addition to the actions already reported in this ACOP how has your organization supported the vision of RSPO to transform markets in other ways? (e.g. Funding; Engagement with key stakeholders; Business to business education/outreach)

--

3 File -Please attach or add links to any other information from your organisation on your policies and actions on palm oil (EG: sustainability reports, policies, other public information)

- No files were uploaded

Link: <https://www.omya.com/pages/de/en/sustainability.aspx>

Particulars

About Your Organisation

1.1 Name of your organization

Ontario Inc ta Donut Time

1.2 What are the main activity(ies) of your organisation?

- Oil Palm Growers
 - Palm Oil Processors and/or Traders
 - Consumer Goods Manufacturers
 - Retailers
 - Banks and Investors
 - Social or Development Organisations (Non Governmental Organisations)
 - Environmental or Nature Conservation Organisations (Non Governmental Organisations)
 - Affiliate Members
 - Supply Chain Associate
-

1.3 Membership number

9-1921-17-000-00

1.4 Membership category

Associate

1.5 Membership sector

Supply Chain Associate

Supply Chain Associate

ACOP reporting for Supply Chain Associate members is voluntary but the RSPO is keen to understand more about your activities so you are encouraged to report

Consumer Goods Manufacturers

Operational Profile

1.1 Please state what your main activity(ies) is/are within manufacturing

- End-product manufacturer
- Food Goods
- Own-brand-Manufacturer
- Manufacturing on behalf of other third party brands

Operations and Certification Progress

2.1 Please include details of all operations using palm oil, majority owned and/or managed by the member and/or related entities

2.1.1 In which markets where you operate, do you manufacture goods with palm oil and oil palm products?

- Canada

2.1.2 In which markets where you operate, do you calculate how much palm oil and oil palm product there is in the goods you manufacture?

- Canada

2.2 Volumes of palm oil and oil palm products (Tonnes)

2.2.1 Total volume of Crude and Refined Palm Oil used in the year (Tonnes)

262

2.2.2 Total volume of Crude and Refined Palm Kernel Oil used in the year (Tonnes)

23

2.2.3 Total volume of Palm Kernel Expeller used in the year (Tonnes)

--

2.2.4 Total volume of other palm-based Derivatives and Fractions used in the year (Tonnes)

951

2.2.5 Total volume of all palm oil and oil palm products used in the year (Tonnes)

1,236

2.3 Volume of palm oil and oil palm products used in the year in your own brand products that are RSPO-certified (in tonnes):

Description	Crude and Refined Palm Oil	Crude and Refined Palm Kernel Oil	Palm Kernel Expeller	Other palm-based derivatives and fractions
2.3.1 Book and Claim from Mill / Crusher*	-	-	-	-
2.3.2 Book and Claim from Independent Smallholder*	-	-	-	-
2.3.3 Mass Balance	44.10	-	-	-
2.3.4 Segregated	217.84	12.25	-	14.97
2.3.5 Identity Preserved	-	-	-	-
2.3.6 Total volume	261.94	12.25	-	14.97

2.4 Volume of RSPO certified sustainable palm oil and oil palm products sold to other RSPO certified companies ? (in tonnes)

Description	Crude and Refined Palm Oil	Crude and Refined Palm Kernel Oil	Palm Kernel Expeller	Other palm-based derivatives and fractions
2.4.1 Book and Claim from Mill / Crusher	-	-	-	-
2.4.2 Book and Claim from Independent Smallholder	-	-	-	-
2.4.3 Mass Balance	-	-	-	-
2.4.4 Segregated	-	-	-	-
2.4.5 Identity Preserved	-	-	-	-
2.4.6 Total volume	-	-	-	-

2.5 What is the percentage of RSPO Certified Sustainable Palm Oil in the total palm oil used by your company in the following regions:

2.5.1 Africa	--
2.5.2 Australasia	--
2.5.3 China	--
2.5.4 Europe (incl.Russia)	--
2.5.5 India	--
2.5.6 North America	--
2.5.7 South America	--
2.5.8 Indonesia	4%
2.5.9 Malaysia	96%
2.5.10 Middle East	--
2.5.11 Rest of Asia	--

Time-Bound Plan

3.1 Date of first supply chain certification (planned or achieved)

[This question is not applicable to RSPO Supply Chain Associates]

3.2 Date expected to/or started to use any RSPO certified sustainable palm oil and oil palm products in your own brand products

[This question is not applicable to RSPO Supply Chain Associates]

3.2.1 Referring to 3.2, in which markets where you operate do these commitments cover?

[This question is not applicable to RSPO Supply Chain Associates]

3.3 Date expected to be using 100% RSPO certified sustainable palm oil and oil palm products from any supply chain option in your own brand products

[This question is not applicable to RSPO Supply Chain Associates]

3.4 Date expected to be using 100% RSPO certified sustainable palm oil and oil palm products from physical supply chains (Identity Preserved, Segregated and/or Mass Balance) in your own brand products

[This question is not applicable to RSPO Supply Chain Associates]

3.5 Referring to 3.3 and 3.4, In which markets where you operate do these commitments cover?

[This question is not applicable to RSPO Supply Chain Associates]

3.6 Does your company use RSPO certified sustainable palm oil and oil palm products in goods you manufacture on behalf of other companies?

[This question is not applicable to RSPO Supply Chain Associates]

3.7 Does your company have a Time-Bound Plan to only use RSPO certified palm oil and oil palm products in the goods you manufacture on behalf of other companies?

[This question is not applicable to RSPO Supply Chain Associates]

Trademark Related

4.1 Do you use or plan to use the RSPO Trademark on your own brand of products?

No

Please explain why

No request for this.

Actions for Next Reporting Period

5.1 Outline actions that you will take in the coming year to promote the use of RSPO certified sustainable palm oil and oil palm products along the supply chain

-Mention in sales meetings our membership with RSPO organization
-Emphasize use of RSPO palm oil and it's derivatives

Reasons for Non-Disclosure of Information

6.1 If you have not disclosed any of the above information, please indicate the reasons why

--

- Others:

--

Application of Principles & Criteria for all members sectors

7.1 Related to your sourcing, do you have (a) policy/ies, that are in line with the RSPO P&C such as:

[This question is not applicable to RSPO Supply Chain Associates]

7.2 What best practice guidelines or information has your organization provided in the past year to facilitate the uptake of RSPO certified sustainable palm oil and oil palm products? What languages are these guidelines available in?

[This question is not applicable to RSPO Supply Chain Associates]

7.3 Your answers above indicate that you are not yet using 100% RSPO certified palm oil and oil palm products. Do you have plans to immediately cover the gap using Book & Claim?

[This question is not applicable to RSPO Supply Chain Associates]

GHG Footprint

8.1 Are you currently reporting any GHG footprint?

No

Please explain why

No request for this.

Support for Smallholders

9.1 Are you currently supporting any independent smallholder groups?

No

Do you have any future plans to support independent smallholders?

No

Challenges

1 What significant economic, social or environmental obstacles have you encountered in the production, procurement, use and/or promotion of CSPO and what efforts did you make to mitigate or resolve them?

The added premium for RSPO oils and or ingredients using it's derivatives. We planned ahead more and bought bigger volumes.

2 In addition to the actions already reported in this ACOP how has your organization supported the vision of RSPO to transform markets in other ways? (e.g. Funding; Engagement with key stakeholders; Business to business education/outreach)

We take part in a 3rd party audit to ensure we are up to standards.

3 File -Please attach or add links to any other information from your organisation on your policies and actions on palm oil (EG: sustainability reports, policies, other public information)

- Uploaded files:
[2017 Palm Oil Policy May 30 2017 copy.pdf](#)
-

Particulars

About Your Organisation

1.1 Name of your organization

Optima S.P.A.

1.2 What are the main activity(ies) of your organisation?

- Oil Palm Growers
 - Palm Oil Processors and/or Traders
 - Consumer Goods Manufacturers
 - Retailers
 - Banks and Investors
 - Social or Development Organisations (Non Governmental Organisations)
 - Environmental or Nature Conservation Organisations (Non Governmental Organisations)
 - Affiliate Members
 - Supply Chain Associate
-

1.3 Membership number

9-2103-17-000-00

1.4 Membership category

Associate

1.5 Membership sector

Supply Chain Associate

Supply Chain Associate

ACOP reporting for Supply Chain Associate members is voluntary but the RSPO is keen to understand more about your activities so you are encouraged to report

Palm Oil Processors and Traders**Operational Profile****1.1 Please state your main activity(ies) within the supply chain**

- Refiner of CPO and CPKO
- Post-refinery processor
- Trader with physical possession
- Trader without physical possession
- Kernel Crusher
- Food and non-food ingredients producer
- Power, energy and bio-fuel
- Animal feed producer
- Producer of oleochemicals
- Distributor and wholesaler
- Other

Palm Oil and Certified Sustainable Palm Oil Use**2.1 Please include details of all operations using palm oil majority owned and/or managed by the member and/or related entities****2.1.1 In which markets do you sell goods containing palm oil and oil palm products?**

- Applies Globally

2.2 Volumes of palm oil and oil palm products**2.2.1 Total volume of crude and refined Palm Oil handled/traded/processed in the year**

--

2.2.2 Total volume of crude and refined palm kernel oil handled/traded/processed in the year

--

2.2.3 Total volume of Palm Kernel Expeller handled/traded/processed in the year

--

2.2.4 Total volume of other palm-based derivatives and fractions handled/traded/processed in the year

260.00 Tonnes

2.2.5 Total volume of all palm oil and oil palm products handled/traded/processed in the year

260.00 Tonnes

2.3 Volumes of palm oil and oil palm products certified**2.3.1 Volume handled/traded/processed in the year that is RSPO-certified (Tonnes):**

Description	Refined/CPO	PKO	PKE	Palm-based derivatives and fractions
2.3.1.1 Book and Claim from Mill / Crusher				80.00
2.3.1.2 Book and Claim from Independent Smallholder				
2.3.1.3 Mass Balance				86.00
2.3.1.4 Segregated				94.00
2.3.1.5 Identity Preserved				
2.3.1.6 Total volume	-	-	-	260.00

2.3.2 How much RSPO certified products have you sold as certified (tonnes)

Description	Refined/CPO	PKO	PKE	All other palm-based derivatives and fractions
2.3.2.1 Book and Claim	-	-	-	-
2.3.2.2 Mass Balance	-	-	-	-
2.3.2.3 Segregated	-	-	-	-
2.3.2.4 Identity Preserved	-	-	-	-
2.3.2.5 Total volume	-	-	-	-

2.3.3 How much RSPO certified products have you sold under other schemes (tonnes)

--

2.3.4 How much RSPO certified products have you sold as conventional (tonnes)

--

2.4 Total annual crude, refined palm kernel oil and derivatives production (only if applicable)

0 Tonnes

2.5 What is the percentage of Certified Sustainable Palm Oil in the total palm oil sold by your company in the following regions:**2.5.1 Africa**

--

2.5.2 Australasia

--

2.5.3 Europe (incl.Russia)

--

2.5.4 North America

--

2.5.5 South America

--

2.5.6 Middle East

--

2.5.7 China

--

2.5.8 India

--

2.5.9 Indonesia

--

2.5.10 Malaysia

--

2.5.11 Asia

--

Time-Bound Plan

3.1 Year of first supply chain certification (planned or achieved)

[This question is not applicable to RSPO Supply Chain Associates]

3.2 Year expected to/or started to handle/trade/process any RSPO-certified palm oil and oil palm products

[This question is not applicable to RSPO Supply Chain Associates]

3.3 Year expected to achieve 100% RSPO certification of all palm product processing facilities*

[This question is not applicable to RSPO Supply Chain Associates]

3.4 Year expected to only handle/trade/process 100% RSPO-certified palm oil and oil palm products

[This question is not applicable to RSPO Supply Chain Associates]

3.5 Which countries that your organization operates in do the above own-brand commitments cover?

[This question is not applicable to RSPO Supply Chain Associates]

3.6 How do you proactively promote RSPO and RSPO certified sustainable palm oil and oil palm products to your customers?

[This question is not applicable to RSPO Supply Chain Associates]

Trademark Use

4.1 Do you use or plan to use the RSPO trademark on your own brand products?

Yes

Please state the markets where you use or intend to apply the Trademark and when you plan to start

Worldwide

2018

Actions for Next Reporting Period

5.1 Outline actions that you will take in the coming year to promote the use of RSPO certified sustainable palm oil and oil palm products along the supply chain

Use the Book and Claim trademark on our product packaging

Reasons for Non-Disclosure of Information**6.1 If you have not disclosed any of the above information please indicate the reasons why**

confidential

Application of Principles & Criteria for all members sectors**7.1 Do you have organizational policies that are in line with the RSPO P&C, such as:**

[This question is not applicable to RSPO Supply Chain Associates]

7.2 What best practice guidelines or information has your organization provided in the past year to facilitate the uptake of RSPO certified sustainable palm oil and oil palm products? What languages are these guidelines available in?

[This question is not applicable to RSPO Supply Chain Associates]

GHG Footprint**8.1 Are you currently reporting any GHG footprint?**

No

Please state if you have any future plans to do so?

No we don't

Support for Smallholders**9.1 Are you currently supporting any independent smallholder groups?**

No

Do you have any future plans to support independent smallholders?

No

Challenges

1 What significant economic, social or environmental obstacles have you encountered in the production, procurement, use and/or promotion of CSPO and what efforts did you make to mitigate or resolve them?

Actually we did not encounter any obstacle in the use or promotion of CSPO, so there were no efforts made to mitigate them.

2 In addition to the actions already reported in this ACOP how has your organization supported the vision of RSPO to transform markets in other ways? (e.g. Funding; Engagement with key stakeholders; Business to business education/outreach)

We explained our customers and agents why we use certified palm oil and the vision of RSPO.

3 File -Please attach or add links to any other information from your organisation on your policies and actions on palm oil (EG: sustainability reports, policies, other public information)

- No files were uploaded
-

Particulars

About Your Organisation

1.1 Name of your organization

OptimusBio (Pty) Ltd

1.2 What are the main activity(ies) of your organisation?

- Oil Palm Growers
 - Palm Oil Processors and/or Traders
 - Consumer Goods Manufacturers
 - Retailers
 - Banks and Investors
 - Social or Development Organisations (Non Governmental Organisations)
 - Environmental or Nature Conservation Organisations (Non Governmental Organisations)
 - Affiliate Members
 - Supply Chain Associate
-

1.3 Membership number

9-2096-17-000-00

1.4 Membership category

Associate

1.5 Membership sector

Supply Chain Associate

Supply Chain Associate

ACOP reporting for Supply Chain Associate members is voluntary but the RSPO is keen to understand more about your activities so you are encouraged to report

Consumer Goods Manufacturers

Operational Profile

1.1 Please state what your main activity(ies) is/are within manufacturing

- End-product manufacturer
- Home & Personal Care Goods
- Own-brand-Manufacturer
- Manufacturing on behalf of other third party brands

Operations and Certification Progress

2.1 Please include details of all operations using palm oil, majority owned and/or managed by the member and/or related entities

2.1.1 In which markets where you operate, do you manufacture goods with palm oil and oil palm products?

- Botswana
- Namibia
- South Africa

2.1.2 In which markets where you operate, do you calculate how much palm oil and oil palm product there is in the goods you manufacture?

- South Africa

2.2 Volumes of palm oil and oil palm products (Tonnes)

2.2.1 Total volume of Crude and Refined Palm Oil used in the year (Tonnes)

--

2.2.2 Total volume of Crude and Refined Palm Kernel Oil used in the year (Tonnes)

--

2.2.3 Total volume of Palm Kernel Expeller used in the year (Tonnes)

--

2.2.4 Total volume of other palm-based Derivatives and Fractions used in the year (Tonnes)

1

2.2.5 Total volume of all palm oil and oil palm products used in the year (Tonnes)

1

2.3 Volume of palm oil and oil palm products used in the year in your own brand products that are RSPO-certified (in tonnes):

Description	Crude and Refined Palm Oil	Crude and Refined Palm Kernel Oil	Palm Kernel Expeller	Other palm-based derivatives and fractions
2.3.1 Book and Claim from Mill / Crusher*	-	-	-	-
2.3.2 Book and Claim from Independent Smallholder*	-	-	-	1.00
2.3.3 Mass Balance	-	-	-	-
2.3.4 Segregated	-	-	-	-
2.3.5 Identity Preserved	-	-	-	-
2.3.6 Total volume	-	-	-	1.00

2.4 Volume of RSPO certified sustainable palm oil and oil palm products sold to other RSPO certified companies (in tonnes)

Description	Crude and Refined Palm Oil	Crude and Refined Palm Kernel Oil	Palm Kernel Expeller	Other palm-based derivatives and fractions
2.4.1 Book and Claim from Mill / Crusher	-	-	-	-
2.4.2 Book and Claim from Independent Smallholder	-	-	-	-
2.4.3 Mass Balance	-	-	-	-
2.4.4 Segregated	-	-	-	-
2.4.5 Identity Preserved	-	-	-	-
2.4.6 Total volume	-	-	-	-

2.5 What is the percentage of RSPO Certified Sustainable Palm Oil in the total palm oil used by your company in the following regions:

2.5.1 Africa	100%
2.5.2 Australasia	--
2.5.3 China	--
2.5.4 Europe (incl.Russia)	--
2.5.5 India	--
2.5.6 North America	--
2.5.7 South America	--
2.5.8 Indonesia	--
2.5.9 Malaysia	--
2.5.10 Middle East	--
2.5.11 Rest of Asia	--

Time-Bound Plan**3.1 Date of first supply chain certification (planned or achieved)**

[This question is not applicable to RSPO Supply Chain Associates]

3.2 Date expected to/or started to use any RSPO certified sustainable palm oil and oil palm products in your own brand products

[This question is not applicable to RSPO Supply Chain Associates]

3.2.1 Referring to 3.2, in which markets where you operate do these commitments cover?

[This question is not applicable to RSPO Supply Chain Associates]

3.3 Date expected to be using 100% RSPO certified sustainable palm oil and oil palm products from any supply chain option in your own brand products

[This question is not applicable to RSPO Supply Chain Associates]

3.4 Date expected to be using 100% RSPO certified sustainable palm oil and oil palm products from physical supply chains (Identity Preserved, Segregated and/or Mass Balance) in your own brand products

[This question is not applicable to RSPO Supply Chain Associates]

3.5 Referring to 3.3 and 3.4, In which markets where you operate do these commitments cover?

[This question is not applicable to RSPO Supply Chain Associates]

3.6 Does your company use RSPO certified sustainable palm oil and oil palm products in goods you manufacture on behalf of other companies?

[This question is not applicable to RSPO Supply Chain Associates]

3.7 Does your company have a Time-Bound Plan to only use RSPO certified palm oil and oil palm products in the goods you manufacture on behalf of other companies?

[This question is not applicable to RSPO Supply Chain Associates]

Trademark Related

4.1 Do you use or plan to use the RSPO Trademark on your own brand of products?

Yes

Please state which product range(s) and market(s) you intend to apply the Trademark and when you plan to start using the Trademark.

Pure Range of Cleaning products
Care Range of personal care products

Year: 2018

Actions for Next Reporting Period

5.1 Outline actions that you will take in the coming year to promote the use of RSPO certified sustainable palm oil and oil palm products along the supply chain

Will not source from non RSPO suppliers
Can display logo on website for awareness in green community
Can communicate awareness material to clients in newsletters

Reasons for Non-Disclosure of Information

6.1 If you have not disclosed any of the above information, please indicate the reasons why

--

- Others:

--

Application of Principles & Criteria for all members sectors

7.1 Related to your sourcing, do you have (a) policy/ies, that are in line with the RSPO P&C such as:

[This question is not applicable to RSPO Supply Chain Associates]

7.2 What best practice guidelines or information has your organization provided in the past year to facilitate the uptake of RSPO certified sustainable palm oil and oil palm products? What languages are these guidelines available in?

[This question is not applicable to RSPO Supply Chain Associates]

7.3 Your answers above indicate that you are not yet using 100% RSPO certified palm oil and oil palm products. Do you have plans to immediately cover the gap using Book & Claim?

[This question is not applicable to RSPO Supply Chain Associates]

GHG Footprint

8.1 Are you currently reporting any GHG footprint?

No

Please explain why

No

Support for Smallholders

9.1 Are you currently supporting any independent smallholder groups?

No

Do you have any future plans to support independent smallholders?

No

Challenges

1 What significant economic, social or environmental obstacles have you encountered in the production, procurement, use and/or promotion of CSPO and what efforts did you make to mitigate or resolve them?

Not normally included in eco-standards such as Global Green Tag, EDC 10 and SANS 1604. RSPO certification and membership should be a requirement.

2 In addition to the actions already reported in this ACOP how has your organization supported the vision of RSPO to transform markets in other ways? (e.g. Funding; Engagement with key stakeholders; Business to business education/outreach)

Awareness of use of only RSPO certified ingredients

3 File -Please attach or add links to any other information from your organisation on your policies and actions on palm oil (EG: sustainability reports, policies, other public information)

- No files were uploaded

Link: www.optimusbio.com

Particulars

About Your Organisation

1.1 Name of your organization

ORO-Produkte Marketing International GmbH

1.2 What are the main activity(ies) of your organisation?

- Oil Palm Growers
 - Palm Oil Processors and/or Traders
 - Consumer Goods Manufacturers
 - Retailers
 - Banks and Investors
 - Social or Development Organisations (Non Governmental Organisations)
 - Environmental or Nature Conservation Organisations (Non Governmental Organisations)
 - Affiliate Members
 - Supply Chain Associate
-

1.3 Membership number

9-2453-18-000-00

1.4 Membership category

Associate

1.5 Membership sector

Supply Chain Associate

Supply Chain Associate

ACOP reporting for Supply Chain Associate members is voluntary but the RSPO is keen to understand more about your activities so you are encouraged to report

Retailers

Operational Profile

1.1 Please state your main activities within the palm oil supply chain. Tick all that apply:

- Wholesaler
- Retail
- Food service providers
- Own-brand
- Third party brands
- Biofuels
- Other:**
Private-Label-Products Retailer

Operations and Certification Progress

2.1 In which markets where you operate do you sell goods containing palm oil and oil palm products?

[This question is not applicable to RSPO Supply Chain Associates]

2.5 Total volume of all palm oil and oil palm products in the goods sold in the year:

2.2.1 Total volume of Refined /Crude Palm Oil in the goods sold in the year

0.00 Tonnes

2.2.2 Total volume of Crude and Refined Palm Kernel Oil in the goods sold in the year

0.00 Tonnes

2.2.3 Total volume of Palm Kernel Expeller sold in the year

0.00 Tonnes

2.2.4 Total volume of other Palm-based Derivatives and Fractions used in the year

44.00 Tonnes

2.2.5 Total volume of all palm oil and oil palm products in the goods sold in the year

44.00 Tonnes

2.3 Volume of palm oil and oil palm products used in the year, in your own brand of products, that are RSPO-certified

No	Description	Crude and Refined Palm Oil (Tonnes)	Crude and Refined Palm Kernel Oil (Tonnes)	Palm Kernel Expeller (Tonnes)	Other palm-based derivatives and fractions (Tonnes)
2.3.1	Book and Claim from Mill / Crusher				44.00
2.3.2	Book and Claim from Independent Smallholder				
2.3.3	Mass Balance				
2.3.4	Segregated				
2.3.5	Identity Preserved				
2.3.6	Total volume				44.00

2.4 Volume of RSPO certified sustainable palm oil and oil palm products purchased from other RSPO certified companies (tonnes)

No	Description	Crude and Refined Palm Oil (Tonnes)	Crude and Refined Palm Kernel Oil (Tonnes)	Palm Kernel Expeller (Tonnes)	Other palm-based derivatives and fractions (Tonnes)
2.4.1	Book and Claim from Mill / Crusher				
2.4.2	Book and Claim from Independent Smallholder				
2.4.3	Mass Balance				
2.4.4	Segregated				
2.4.5	Identity Preserved				
2.4.6	Total volume				

2.5 What is the percentage of RSPO certified sustainable palm oil and oil palm products in the total volume handled by your company in the following regions:

- 2.5.1 Africa --%
- 2.5.2 Australasia --%
- 2.5.3 Europe (incl. Russia) 100%
- 2.5.4 North America --%
- 2.5.5 South America --%
- 2.5.6 Middle East --%
- 2.5.7 China --%
- 2.5.8 India --%
- 2.5.9 Indonesia --%
- 2.5.10 Malaysia --%
- 2.5.11 Rest of Asia --%

Time-Bound Plan

3.1 Year expected to start (or year started) using RSPO certified sustainable palm oil and oil palm products, in your own brand of products

[This question is not applicable to RSPO Supply Chain Associates]

3.1.1 Referring to 3.1, in which markets you operate do these commitments cover?

[This question is not applicable to RSPO Supply Chain Associates]

3.2 Year expected to be (or already) using 100% RSPO certified sustainable palm oil and oil palm products from any supply chain option in your own brand products

[This question is not applicable to RSPO Supply Chain Associates]

3.3 Year expected to be using 100% RSPO certified sustainable palm oil and oil palm products from physical supply chains (Identity Preserved, Segregated and/or Mass Balance) in your own brand products

[This question is not applicable to RSPO Supply Chain Associates]

3.4 Referring to 3.2 and 3.3, in which markets where you operate, do these commitments cover?

[This question is not applicable to RSPO Supply Chain Associates]

3.5 Does your company have a Time-Bound Plan to require the use of RSPO certified palm oil and oil palm products in the products you sell on behalf of other companies brands?

[This question is not applicable to RSPO Supply Chain Associates]

Trademark Related

4.1 Do you use or plan to use the RSPO Trademark on your own brand products?

No

4.2 Please explain why

Must be discussed with our customers.

Actions for Next Reporting Period

5.1 Outline actions that you will take in the coming year to promote the use of RSPO certified sustainable palm oil and oil palm products along the supply chain

The RSPO trading model Mass-Balance will be applied from 2018.

At least 75% of the quantities used will be Mass-Balance in 2018.

Reasons for Non-Disclosure of Information

6.1 If you have not disclosed any of the above information, please indicate the reasons why

Confidential

Application of Principles & Criteria for all members sectors

7.1 Do you have organizational policies that are in line with the RSPO P&C, such as:

[This question is not applicable to RSPO Supply Chain Associates]

7.2 What best practice guidelines or information has your organisation provided in the past year, to facilitate the uptake of RSPO certified sustainable palm oil and oil palm products? What languages are these guidelines available in?

Comment:

[This question is not applicable to RSPO Supply Chain Associates]

GHG Footprint

8.1 Are you currently reporting any GHG footprint?

No

Please state if you have any future plans to do so?

no

Support Smallholders

9.1 Are you currently supporting any independent smallholder groups?

No

Do you have any future plans to support independent smallholders?

No

Challenges

1 What significant economic, social or environmental obstacles have you encountered in the production, procurement, use and/or promotion of CSPO and what efforts did you make to mitigate or resolve them?

Increase of prices for certified raw materials.

2 In addition to the actions already reported in this ACOP how has your organization supported the vision of RSPO to transform markets in other ways? (e.g. Funding; Engagement with key stakeholders; Business to business education/outreach)

Business to Business education

3 File -Please attach or add links to any other information from your organisation on your policies and actions on palm oil (EG: sustainability reports, policies, other public information)

- No files were uploaded
-

Particulars

About Your Organisation

1.1 Name of your organization

Ospelt Food GmbH

1.2 What are the main activity(ies) of your organisation?

- Oil Palm Growers
 - Palm Oil Processors and/or Traders
 - Consumer Goods Manufacturers
 - Retailers
 - Banks and Investors
 - Social or Development Organisations (Non Governmental Organisations)
 - Environmental or Nature Conservation Organisations (Non Governmental Organisations)
 - Affiliate Members
 - Supply Chain Associate
-

1.3 Membership number

9-1096-15-000-00

1.4 Membership category

Associate

1.5 Membership sector

Supply Chain Associate

Supply Chain Associate

ACOP reporting for Supply Chain Associate members is voluntary but the RSPO is keen to understand more about your activities so you are encouraged to report

Palm Oil Processors and Traders**Operational Profile****1.1 Please state your main activity(ies) within the supply chain**

- Refiner of CPO and CPKO
- Post-refinery processor
- Trader with physical possession
- Trader without physical possession
- Kernel Crusher
- Food and non-food ingredients producer
- Power, energy and bio-fuel
- Animal feed producer
- Producer of oleochemicals
- Distributor and wholesaler
- Other:
manufacturer of food products

Palm Oil and Certified Sustainable Palm Oil Use**2.1 Please include details of all operations using palm oil majority owned and/or managed by the member and/or related entities****2.1.1 In which markets do you sell goods containing palm oil and oil palm products?**

Austria, Belgium, Bulgaria, Cyprus, Czech Republic, Denmark, Finland, France, Germany, Greece, Hungary, Ireland, Italy, Liechtenstein, Netherlands, Poland, Portugal, Sweden, Switzerland, United Kingdom

2.2 Volumes of palm oil and oil palm products**2.2.1 Total volume of crude and refined Palm Oil handled/traded/processed in the year**

141.91 Tonnes

2.2.2 Total volume of crude and refined palm kernel oil handled/traded/processed in the year

--

2.2.3 Total volume of Palm Kernel Expeller handled/traded/processed in the year

--

2.2.4 Total volume of other palm-based derivatives and fractions handled/traded/processed in the year

--

2.2.5 Total volume of all palm oil and oil palm products handled/traded/processed in the year

141.91 Tonnes

2.3 Volumes of palm oil and oil palm products certified

2.3.1 Volume handled/traded/processed in the year that is RSPO-certified (Tonnes):

Description	Refined/CPO	PKO	PKE	Palm-based derivatives and fractions
2.3.1.1 Book and Claim from Mill / Crusher				
2.3.1.2 Book and Claim from Independent Smallholder				
2.3.1.3 Mass Balance	85.47			
2.3.1.4 Segregated	56.44			
2.3.1.5 Identity Preserved				
2.3.1.6 Total volume	141.91	-	-	-

2.3.2 How much RSPO certified products have you sold as certified (tonnes)

Description	Refined/CPO	PKO	PKE	All other palm-based derivatives and fractions
2.3.2.1 Book and Claim	-	-	-	-
2.3.2.2 Mass Balance	-	-	-	-
2.3.2.3 Segregated	-	-	-	-
2.3.2.4 Identity Preserved	-	-	-	-
2.3.2.5 Total volume	-	-	-	-

2.3.3 How much RSPO certified products have you sold under other schemes (tonnes)

--

2.3.4 How much RSPO certified products have you sold as conventional (tonnes)

--

2.4 Total annual crude, refined palm kernel oil and derivatives production (only if applicable)

0 Tonnes

2.5 What is the percentage of Certified Sustainable Palm Oil in the total palm oil sold by your company in the following regions:

2.5.1 Africa

--

2.5.2 Australasia

--

2.5.3 Europe (incl.Russia)

--

2.5.4 North America

--

2.5.5 South America

--

2.5.6 Middle East

--

2.5.7 China

--

2.5.8 India

--

2.5.9 Indonesia

100%

2.5.10 Malaysia

100%

2.5.11 Asia

--

Time-Bound Plan**3.1 Year of first supply chain certification (planned or achieved)***[This question is not applicable to RSPO Supply Chain Associates]***3.2 Year expected to/or started to handle/trade/process any RSPO-certified palm oil and oil palm products***[This question is not applicable to RSPO Supply Chain Associates]***3.3 Year expected to achieve 100% RSPO certification of all palm product processing facilities****[This question is not applicable to RSPO Supply Chain Associates]***3.4 Year expected to only handle/trade/process 100% RSPO-certified palm oil and oil palm products***[This question is not applicable to RSPO Supply Chain Associates]***3.5 Which countries that your organization operates in do the above own-brand commitments cover?***[This question is not applicable to RSPO Supply Chain Associates]***3.6 How do you proactively promote RSPO and RSPO certified sustainable palm oil and oil palm products to your customers?***[This question is not applicable to RSPO Supply Chain Associates]***Trademark Use****4.1 Do you use or plan to use the RSPO trademark on your own brand products?**

Yes

Please state the markets where you use or intend to apply the Trademark and when you plan to start

start ca. fall 2018 European market

2018

Actions for Next Reporting Period

5.1 Outline actions that you will take in the coming year to promote the use of RSPO certified sustainable palm oil and oil palm products along the supply chain

Use the trademark to increase transparency and arouse our customers' interest in sustainable palm oil cultivation

Reasons for Non-Disclosure of Information**6.1 If you have not disclosed any of the above information please indicate the reasons why**

unknown

Application of Principles & Criteria for all members sectors**7.1 Do you have organizational policies that are in line with the RSPO P&C, such as:**

[This question is not applicable to RSPO Supply Chain Associates]

7.2 What best practice guidelines or information has your organization provided in the past year to facilitate the uptake of RSPO certified sustainable palm oil and oil palm products? What languages are these guidelines available in?

[This question is not applicable to RSPO Supply Chain Associates]

GHG Footprint**8.1 Are you currently reporting any GHG footprint?**

No

Please state if you have any future plans to do so?

We have installed an overall heat recovery unit to reduce the GHG emissions.

Support for Smallholders**9.1 Are you currently supporting any independent smallholder groups?**

No

Do you have any future plans to support independent smallholders?

No

Challenges

1 What significant economic, social or environmental obstacles have you encountered in the production, procurement, use and/or promotion of CSPO and what efforts did you make to mitigate or resolve them?

none

2 In addition to the actions already reported in this ACOP how has your organization supported the vision of RSPO to transform markets in other ways? (e.g. Funding; Engagement with key stakeholders; Business to business education/outreach)

We are planning to use the RSPO-Trademark on the packaging to encourage our costumers to inform themselves about sustainable cultivation of palm oil

3 File -Please attach or add links to any other information from your organisation on your policies and actions on palm oil (EG: sustainability reports, policies, other public information)

- No files were uploaded
-

Particulars

About Your Organisation

1.1 Name of your organization

Pan e Past - Produtos de Panificacao e Pastelaria Unipessoal, Lda

1.2 What are the main activity(ies) of your organisation?

- Oil Palm Growers
 - Palm Oil Processors and/or Traders
 - Consumer Goods Manufacturers
 - Retailers
 - Banks and Investors
 - Social or Development Organisations (Non Governmental Organisations)
 - Environmental or Nature Conservation Organisations (Non Governmental Organisations)
 - Affiliate Members
 - Supply Chain Associate
-

1.3 Membership number

9-2333-17-000-00

1.4 Membership category

Associate

1.5 Membership sector

Supply Chain Associate

Supply Chain Associate

ACOP reporting for Supply Chain Associate members is voluntary but the RSPO is keen to understand more about your activities so you are encouraged to report

Retailers

Operational Profile

1.1 Please state your main activities within the palm oil supply chain. Tick all that apply:

- Wholesaler
- Retail
- Food service providers
- Own-brand
- Third party brands
- Biofuels
- Other

Operations and Certification Progress

2.1 In which markets where you operate do you sell goods containing palm oil and oil palm products?

[This question is not applicable to RSPO Supply Chain Associates]

2.5 Total volume of all palm oil and oil palm products in the goods sold in the year:

2.2.1 Total volume of Refined /Crude Palm Oil in the goods sold in the year

0.00 Tonnes

2.2.2 Total volume of Crude and Refined Palm Kernel Oil in the goods sold in the year

0.00 Tonnes

2.2.3 Total volume of Palm Kernel Expeller sold in the year

0.00 Tonnes

2.2.4 Total volume of other Palm-based Derivatives and Fractions used in the year

26.03 Tonnes

2.2.5 Total volume of all palm oil and oil palm products in the goods sold in the year

26.03 Tonnes

2.3 Volume of palm oil and oil palm products used in the year, in your own brand of products, that are RSPO-certified

No	Description	Crude and Refined Palm Oil (Tonnes)	Crude and Refined Palm Kernel Oil (Tonnes)	Palm Kernel Expeller (Tonnes)	Other palm-based derivatives and fractions (Tonnes)
2.3.1	Book and Claim from Mill / Crusher				
2.3.2	Book and Claim from Independent Smallholder				
2.3.3	Mass Balance				
2.3.4	Segregated				
2.3.5	Identity Preserved				
2.3.6	Total volume				

2.4 Volume of RSPO certified sustainable palm oil and oil palm products purchased from other RSPO certified companies (tonnes)

No	Description	Crude and Refined Palm Oil (Tonnes)	Crude and Refined Palm Kernel Oil (Tonnes)	Palm Kernel Expeller (Tonnes)	Other palm-based derivatives and fractions (Tonnes)
2.4.1	Book and Claim from Mill / Crusher				
2.4.2	Book and Claim from Independent Smallholder				26.03
2.4.3	Mass Balance				
2.4.4	Segregated				
2.4.5	Identity Preserved				
2.4.6	Total volume				26.03

2.5 What is the percentage of RSPO certified sustainable palm oil and oil palm products in the total volume handled by your company in the following regions:

- 2.5.1 Africa --%
- 2.5.2 Australasia --%
- 2.5.3 Europe (incl. Russia) 1%
- 2.5.4 North America --%
- 2.5.5 South America --%
- 2.5.6 Middle East --%
- 2.5.7 China --%
- 2.5.8 India --%
- 2.5.9 Indonesia --%
- 2.5.10 Malaysia --%
- 2.5.11 Rest of Asia --%

Time-Bound Plan

3.1 Year expected to start (or year started) using RSPO certified sustainable palm oil and oil palm products, in your own brand of products

[This question is not applicable to RSPO Supply Chain Associates]

3.1.1 Referring to 3.1, in which markets you operate do these commitments cover?

[This question is not applicable to RSPO Supply Chain Associates]

3.2 Year expected to be (or already) using 100% RSPO certified sustainable palm oil and oil palm products from any supply chain option in your own brand products

[This question is not applicable to RSPO Supply Chain Associates]

3.3 Year expected to be using 100% RSPO certified sustainable palm oil and oil palm products from physical supply chains (Identity Preserved, Segregated and/or Mass Balance) in your own brand products

[This question is not applicable to RSPO Supply Chain Associates]

3.4 Referring to 3.2 and 3.3, in which markets where you operate, do these commitments cover?

[This question is not applicable to RSPO Supply Chain Associates]

3.5 Does your company have a Time-Bound Plan to require the use of RSPO certified palm oil and oil palm products in the products you sell on behalf of other companies brands?

[This question is not applicable to RSPO Supply Chain Associates]

Trademark Related

4.1 Do you use or plan to use the RSPO Trademark on your own brand products?

No

4.2 Please explain why

We don't use the certified palm oil trademark in our brand due to labeling definition issues and associated costs.

Actions for Next Reporting Period

5.1 Outline actions that you will take in the coming year to promote the use of RSPO certified sustainable palm oil and oil palm products along the supply chain

Provide for the possibility of using the trademark in our brand.

Reasons for Non-Disclosure of Information

6.1 If you have not disclosed any of the above information, please indicate the reasons why

Other: Not Applicable

Application of Principles & Criteria for all members sectors

7.1 Do you have organizational policies that are in line with the RSPO P&C, such as:

[This question is not applicable to RSPO Supply Chain Associates]

7.2 What best practice guidelines or information has your organisation provided in the past year, to facilitate the uptake of RSPO certified sustainable palm oil and oil palm products? What languages are these guidelines available in?

Comment:

[This question is not applicable to RSPO Supply Chain Associates]

7.3 Your answers above indicate that you are not yet using 100% RSPO certified palm oil and oil palm products. Do you have plans to immediately cover the gap using Book & Claim?

[This question is not applicable to RSPO Supply Chain Associates]

GHG Footprint

8.1 Are you currently reporting any GHG footprint?

No

Please state if you have any future plans to do so?

No.

Support Smallholders

9.1 Are you currently supporting any independent smallholder groups?

No

Do you have any future plans to support independent smallholders?

No

Challenges

1 What significant economic, social or environmental obstacles have you encountered in the production, procurement, use and/or promotion of CSPO and what efforts did you make to mitigate or resolve them?

Customers are sometimes not receptive to the price increase of products because they contain sustainable RSPO oil, however, awareness is raised about social and environmental issues that lead to a levy to meet this requirement.

2 In addition to the actions already reported in this ACOP how has your organization supported the vision of RSPO to transform markets in other ways? (e.g. Funding; Engagement with key stakeholders; Business to business education/outreach)

The company doesn't have plans for any further actions at the moment.

3 File -Please attach or add links to any other information from your organisation on your policies and actions on palm oil (EG: sustainability reports, policies, other public information)

- No files were uploaded
-

Particulars

About Your Organisation

1.1 Name of your organization

Panarama Incorporated

1.2 What are the main activity(ies) of your organisation?

- Oil Palm Growers
 - Palm Oil Processors and/or Traders
 - Consumer Goods Manufacturers
 - Retailers
 - Banks and Investors
 - Social or Development Organisations (Non Governmental Organisations)
 - Environmental or Nature Conservation Organisations (Non Governmental Organisations)
 - Affiliate Members
 - Supply Chain Associate
-

1.3 Membership number

9-1802-16-000-00

1.4 Membership category

Associate

1.5 Membership sector

Supply Chain Associate

Supply Chain Associate

ACOP reporting for Supply Chain Associate members is voluntary but the RSPO is keen to understand more about your activities so you are encouraged to report

Consumer Goods Manufacturers**Operational Profile**

1.1 Please state what your main activity(ies) is/are within manufacturing

- End-product manufacturer

Operations and Certification Progress

2.1 Please include details of all operations using palm oil, majority owned and/or managed by the member and/or related entities

2.1.1 In which markets where you operate, do you manufacture goods with palm oil and oil palm products?

- United States

2.1.2 In which markets where you operate, do you calculate how much palm oil and oil palm product there is in the goods you manufacture?

- United States

2.2 Volumes of palm oil and oil palm products (Tonnes)

2.2.1 Total volume of Crude and Refined Palm Oil used in the year (Tonnes)

66

2.2.2 Total volume of Crude and Refined Palm Kernel Oil used in the year (Tonnes)

9

2.2.3 Total volume of Palm Kernel Expeller used in the year (Tonnes)

--

2.2.4 Total volume of other palm-based Derivatives and Fractions used in the year (Tonnes)

--

2.2.5 Total volume of all palm oil and oil palm products used in the year (Tonnes)

75

2.3 Volume of palm oil and oil palm products used in the year in your own brand products that are RSPO-certified (in tonnes):

Description	Crude and Refined Palm Oil	Crude and Refined Palm Kernel Oil	Palm Kernel Expeller	Other palm-based derivatives and fractions
2.3.1 Book and Claim from Mill / Crusher*	-	-	-	-
2.3.2 Book and Claim from Independent Smallholder*	-	-	-	-
2.3.3 Mass Balance	-	-	-	-
2.3.4 Segregated	-	-	-	-
2.3.5 Identity Preserved	-	-	-	-
2.3.6 Total volume	-	-	-	-

2.4 Volume of RSPO certified sustainable palm oil and oil palm products sold to other RSPO certified companies (in tonnes)

Description	Crude and Refined Palm Oil	Crude and Refined Palm Kernel Oil	Palm Kernel Expeller	Other palm-based derivatives and fractions
2.4.1 Book and Claim from Mill / Crusher	-	-	-	-
2.4.2 Book and Claim from Independent Smallholder	-	-	-	-
2.4.3 Mass Balance	-	-	-	-
2.4.4 Segregated	-	-	-	-
2.4.5 Identity Preserved	-	-	-	-
2.4.6 Total volume	-	-	-	-

2.5 What is the percentage of RSPO Certified Sustainable Palm Oil in the total palm oil used by your company in the following regions:

2.5.1 Africa	--
2.5.2 Australasia	--
2.5.3 China	--
2.5.4 Europe (incl.Russia)	--
2.5.5 India	--
2.5.6 North America	100%
2.5.7 South America	--
2.5.8 Indonesia	--
2.5.9 Malaysia	--
2.5.10 Middle East	--
2.5.11 Rest of Asia	--

Time-Bound Plan**3.1 Date of first supply chain certification (planned or achieved)**

[This question is not applicable to RSPO Supply Chain Associates]

3.2 Date expected to/or started to use any RSPO certified sustainable palm oil and oil palm products in your own brand products

[This question is not applicable to RSPO Supply Chain Associates]

3.2.1 Referring to 3.2, in which markets where you operate do these commitments cover?

[This question is not applicable to RSPO Supply Chain Associates]

3.3 Date expected to be using 100% RSPO certified sustainable palm oil and oil palm products from any supply chain option in your own brand products

[This question is not applicable to RSPO Supply Chain Associates]

3.4 Date expected to be using 100% RSPO certified sustainable palm oil and oil palm products from physical supply chains (Identity Preserved, Segregated and/or Mass Balance) in your own brand products

[This question is not applicable to RSPO Supply Chain Associates]

3.5 Referring to 3.3 and 3.4, In which markets where you operate do these commitments cover?

[This question is not applicable to RSPO Supply Chain Associates]

3.6 Does your company use RSPO certified sustainable palm oil and oil palm products in goods you manufacture on behalf of other companies?

[This question is not applicable to RSPO Supply Chain Associates]

3.7 Does your company have a Time-Bound Plan to only use RSPO certified palm oil and oil palm products in the goods you manufacture on behalf of other companies?

[This question is not applicable to RSPO Supply Chain Associates]

Trademark Related

4.1 Do you use or plan to use the RSPO Trademark on your own brand of products?

No

Please explain why

Until our customers request this change, we do not plan on changing our labels at this time.

Actions for Next Reporting Period

5.1 Outline actions that you will take in the coming year to promote the use of RSPO certified sustainable palm oil and oil palm products along the supply chain

We are currently working with all of our suppliers that are not currently RSPO certified to become certified.

Reasons for Non-Disclosure of Information

6.1 If you have not disclosed any of the above information, please indicate the reasons why

Data Unknown

- Others:

--

Application of Principles & Criteria for all members sectors

7.1 Related to your sourcing, do you have (a) policy/ies, that are in line with the RSPO P&C such as:

[This question is not applicable to RSPO Supply Chain Associates]

7.2 What best practice guidelines or information has your organization provided in the past year to facilitate the uptake of RSPO certified sustainable palm oil and oil palm products? What languages are these guidelines available in?

[This question is not applicable to RSPO Supply Chain Associates]

7.3 Your answers above indicate that you are not yet using 100% RSPO certified palm oil and oil palm products. Do you have plans to immediately cover the gap using Book & Claim?

[This question is not applicable to RSPO Supply Chain Associates]

GHG Footprint

8.1 Are you currently reporting any GHG footprint?

No

Please explain why

Not at this time.

Support for Smallholders

9.1 Are you currently supporting any independent smallholder groups?

No

Do you have any future plans to support independent smallholders?

No

Challenges

1 What significant economic, social or environmental obstacles have you encountered in the production, procurement, use and/or promotion of CSPO and what efforts did you make to mitigate or resolve them?

Our biggest obstacle has been suppliers unwillingness to become RSPO certified or only offering RSPO certified products that have ridiculously large minimum order quantities.

2 In addition to the actions already reported in this ACOP how has your organization supported the vision of RSPO to transform markets in other ways? (e.g. Funding; Engagement with key stakeholders; Business to business education/outreach)

As we work with our suppliers to become RSPO certified, we would like to have 100% certified oil on site.

3 File -Please attach or add links to any other information from your organisation on your policies and actions on palm oil (EG: sustainability reports, policies, other public information)

- No files were uploaded
-

Particulars

About Your Organisation

1.1 Name of your organization

Panelto Foods

1.2 What are the main activity(ies) of your organisation?

- Oil Palm Growers
 - Palm Oil Processors and/or Traders
 - Consumer Goods Manufacturers
 - Retailers
 - Banks and Investors
 - Social or Development Organisations (Non Governmental Organisations)
 - Environmental or Nature Conservation Organisations (Non Governmental Organisations)
 - Affiliate Members
 - Supply Chain Associate
-

1.3 Membership number

9-0801-14-000-00

1.4 Membership category

Associate

1.5 Membership sector

Supply Chain Associate

Supply Chain Associate

ACOP reporting for Supply Chain Associate members is voluntary but the RSPO is keen to understand more about your activities so you are encouraged to report

Consumer Goods Manufacturers**Operational Profile****1.1 Please state what your main activity(ies) is/are within manufacturing**

- Food Goods
- Other:
 - Bakery Products

Operations and Certification Progress**2.1 Please include details of all operations using palm oil, majority owned and/or managed by the member and/or related entities****2.1.1 In which markets where you operate, do you manufacture goods with palm oil and oil palm products?**

- Ireland

2.1.2 In which markets where you operate, do you calculate how much palm oil and oil palm product there is in the goods you manufacture?

- Ireland
- United Kingdom

2.2 Volumes of palm oil and oil palm products (Tonnes)**2.2.1 Total volume of Crude and Refined Palm Oil used in the year (Tonnes)**

213

2.2.2 Total volume of Crude and Refined Palm Kernel Oil used in the year (Tonnes)

--

2.2.3 Total volume of Palm Kernel Expeller used in the year (Tonnes)

--

2.2.4 Total volume of other palm-based Derivatives and Fractions used in the year (Tonnes)

14

2.2.5 Total volume of all palm oil and oil palm products used in the year (Tonnes)

227

2.3 Volume of palm oil and oil palm products used in the year in your own brand products that are RSPO-certified (in tonnes):

Description	Crude and Refined Palm Oil	Crude and Refined Palm Kernel Oil	Palm Kernel Expeller	Other palm-based derivatives and fractions
2.3.1 Book and Claim from Mill / Crusher*	-	-	-	-
2.3.2 Book and Claim from Independent Smallholder*	-	-	-	-
2.3.3 Mass Balance	0.60	-	-	-
2.3.4 Segregated	39.80	-	-	2.70
2.3.5 Identity Preserved	-	-	-	-
2.3.6 Total volume	40.40	-	-	2.70

2.4 Volume of RSPO certified sustainable palm oil and oil palm products sold to other RSPO certified companies (in tonnes)

Description	Crude and Refined Palm Oil	Crude and Refined Palm Kernel Oil	Palm Kernel Expeller	Other palm-based derivatives and fractions
2.4.1 Book and Claim from Mill / Crusher	-	-	-	-
2.4.2 Book and Claim from Independent Smallholder	-	-	-	-
2.4.3 Mass Balance	-	-	-	-
2.4.4 Segregated	-	-	-	-
2.4.5 Identity Preserved	-	-	-	-
2.4.6 Total volume	-	-	-	-

2.5 What is the percentage of RSPO Certified Sustainable Palm Oil in the total palm oil used by your company in the following regions:

2.5.1 Africa	--
2.5.2 Australasia	--
2.5.3 China	--
2.5.4 Europe (incl.Russia)	100%
2.5.5 India	--
2.5.6 North America	--
2.5.7 South America	--
2.5.8 Indonesia	--
2.5.9 Malaysia	--
2.5.10 Middle East	--
2.5.11 Rest of Asia	--

Time-Bound Plan

3.1 Date of first supply chain certification (planned or achieved)

[This question is not applicable to RSPO Supply Chain Associates]

3.2 Date expected to/or started to use any RSPO certified sustainable palm oil and oil palm products in your own brand products

[This question is not applicable to RSPO Supply Chain Associates]

3.2.1 Referring to 3.2, in which markets where you operate do these commitments cover?

[This question is not applicable to RSPO Supply Chain Associates]

3.3 Date expected to be using 100% RSPO certified sustainable palm oil and oil palm products from any supply chain option in your own brand products

[This question is not applicable to RSPO Supply Chain Associates]

3.4 Date expected to be using 100% RSPO certified sustainable palm oil and oil palm products from physical supply chains (Identity Preserved, Segregated and/or Mass Balance) in your own brand products

[This question is not applicable to RSPO Supply Chain Associates]

3.5 Referring to 3.3 and 3.4, In which markets where you operate do these commitments cover?

[This question is not applicable to RSPO Supply Chain Associates]

3.6 Does your company use RSPO certified sustainable palm oil and oil palm products in goods you manufacture on behalf of other companies?

[This question is not applicable to RSPO Supply Chain Associates]

3.7 Does your company have a Time-Bound Plan to only use RSPO certified palm oil and oil palm products in the goods you manufacture on behalf of other companies?

[This question is not applicable to RSPO Supply Chain Associates]

Trademark Related

4.1 Do you use or plan to use the RSPO Trademark on your own brand of products?

No

Please explain why

We do not produce any own branded products and therefor are bound by the rules that our customers set for us. They have not requested that we use the RSPO trademark

Actions for Next Reporting Period

5.1 Outline actions that you will take in the coming year to promote the use of RSPO certified sustainable palm oil and oil palm products along the supply chain

No specific actions are planned to promote sustainable palm oil as we are already using 100% sustainable palm oil and are bound by the rules from our customers as to how they want to promote sustainable palm oil. Currently our customers have not indicated any new / additional requirements for us to promote the use of sustainable palm oil.

Reasons for Non-Disclosure of Information

6.1 If you have not disclosed any of the above information, please indicate the reasons why

Confidential

- Others:

--

Application of Principles & Criteria for all members sectors

7.1 Related to your sourcing, do you have (a) policy/ies, that are in line with the RSPO P&C such as:

[This question is not applicable to RSPO Supply Chain Associates]

7.2 What best practice guidelines or information has your organization provided in the past year to facilitate the uptake of RSPO certified sustainable palm oil and oil palm products? What languages are these guidelines available in?

[This question is not applicable to RSPO Supply Chain Associates]

7.3 Your answers above indicate that you are not yet using 100% RSPO certified palm oil and oil palm products. Do you have plans to immediately cover the gap using Book & Claim?

[This question is not applicable to RSPO Supply Chain Associates]

GHG Footprint

8.1 Are you currently reporting any GHG footprint?

No

Please explain why

We currently have no requirement within our company to report GHG emissions

Support for Smallholders

9.1 Are you currently supporting any independent smallholder groups?

No

Do you have any future plans to support independent smallholders?

No

Challenges

1 What significant economic, social or environmental obstacles have you encountered in the production, procurement, use and/or promotion of CSPO and what efforts did you make to mitigate or resolve them?

No Challenges

2 In addition to the actions already reported in this ACOP how has your organization supported the vision of RSPO to transform markets in other ways? (e.g. Funding; Engagement with key stakeholders; Business to business education/outreach)

Panelto has been engaging with agencies like Enterprise Ireland for funding on our activities but there are no other activities in place to support the vision of the RSPO to transform markets.

3 File -Please attach or add links to any other information from your organisation on your policies and actions on palm oil (EG: sustainability reports, policies, other public information)

- No files were uploaded
-

Particulars

About Your Organisation

1.1 Name of your organization

Paterson Arran Ltd.

1.2 What are the main activity(ies) of your organisation?

- Oil Palm Growers
 - Palm Oil Processors and/or Traders
 - Consumer Goods Manufacturers
 - Retailers
 - Banks and Investors
 - Social or Development Organisations (Non Governmental Organisations)
 - Environmental or Nature Conservation Organisations (Non Governmental Organisations)
 - Affiliate Members
 - Supply Chain Associate
-

1.3 Membership number

9-0463-14-000-00

1.4 Membership category

Associate

1.5 Membership sector

Supply Chain Associate

Supply Chain Associate

ACOP reporting for Supply Chain Associate members is voluntary but the RSPO is keen to understand more about your activities so you are encouraged to report

Consumer Goods Manufacturers

Operational Profile

1.1 Please state what your main activity(ies) is/are within manufacturing

- Food Goods
- Own-brand-Manufacturer
- Manufacturing on behalf of other third party brands

Operations and Certification Progress

2.1 Please include details of all operations using palm oil, majority owned and/or managed by the member and/or related entities

2.1.1 In which markets where you operate, do you manufacture goods with palm oil and oil palm products?

- United Kingdom

2.1.2 In which markets where you operate, do you calculate how much palm oil and oil palm product there is in the goods you manufacture?

- United Kingdom

2.2 Volumes of palm oil and oil palm products (Tonnes)

2.2.1 Total volume of Crude and Refined Palm Oil used in the year (Tonnes)

--

2.2.2 Total volume of Crude and Refined Palm Kernel Oil used in the year (Tonnes)

--

2.2.3 Total volume of Palm Kernel Expeller used in the year (Tonnes)

--

2.2.4 Total volume of other palm-based Derivatives and Fractions used in the year (Tonnes)

--

2.2.5 Total volume of all palm oil and oil palm products used in the year (Tonnes)

--

2.3 Volume of palm oil and oil palm products used in the year in your own brand products that are RSPO-certified (in tonnes):

Description	Crude and Refined Palm Oil	Crude and Refined Palm Kernel Oil	Palm Kernel Expeller	Other palm-based derivatives and fractions
2.3.1 Book and Claim from Mill / Crusher*	-	-	-	-
2.3.2 Book and Claim from Independent Smallholder*	-	-	-	-
2.3.3 Mass Balance	-	-	-	-
2.3.4 Segregated	281.00	-	-	-
2.3.5 Identity Preserved	-	-	-	-
2.3.6 Total volume	281.00	-	-	-

2.4 Volume of RSPO certified sustainable palm oil and oil palm products sold to other RSPO certified companies (in tonnes)

Description	Crude and Refined Palm Oil	Crude and Refined Palm Kernel Oil	Palm Kernel Expeller	Other palm-based derivatives and fractions
2.4.1 Book and Claim from Mill / Crusher	-	-	-	-
2.4.2 Book and Claim from Independent Smallholder	-	-	-	-
2.4.3 Mass Balance	-	-	-	-
2.4.4 Segregated	-	-	-	-
2.4.5 Identity Preserved	-	-	-	-
2.4.6 Total volume	-	-	-	-

2.5 What is the percentage of RSPO Certified Sustainable Palm Oil in the total palm oil used by your company in the following regions:

2.5.1 Africa	--
2.5.2 Australasia	--
2.5.3 China	--
2.5.4 Europe (incl.Russia)	--
2.5.5 India	--
2.5.6 North America	--
2.5.7 South America	--
2.5.8 Indonesia	--
2.5.9 Malaysia	--
2.5.10 Middle East	--
2.5.11 Rest of Asia	--

Time-Bound Plan

3.1 Date of first supply chain certification (planned or achieved)

[This question is not applicable to RSPO Supply Chain Associates]

3.2 Date expected to/or started to use any RSPO certified sustainable palm oil and oil palm products in your own brand products

[This question is not applicable to RSPO Supply Chain Associates]

3.2.1 Referring to 3.2, in which markets where you operate do these commitments cover?

[This question is not applicable to RSPO Supply Chain Associates]

3.3 Date expected to be using 100% RSPO certified sustainable palm oil and oil palm products from any supply chain option in your own brand products

[This question is not applicable to RSPO Supply Chain Associates]

3.4 Date expected to be using 100% RSPO certified sustainable palm oil and oil palm products from physical supply chains (Identity Preserved, Segregated and/or Mass Balance) in your own brand products

[This question is not applicable to RSPO Supply Chain Associates]

3.5 Referring to 3.3 and 3.4, In which markets where you operate do these commitments cover?

[This question is not applicable to RSPO Supply Chain Associates]

3.6 Does your company use RSPO certified sustainable palm oil and oil palm products in goods you manufacture on behalf of other companies?

[This question is not applicable to RSPO Supply Chain Associates]

3.7 Does your company have a Time-Bound Plan to only use RSPO certified palm oil and oil palm products in the goods you manufacture on behalf of other companies?

[This question is not applicable to RSPO Supply Chain Associates]

Trademark Related

4.1 Do you use or plan to use the RSPO Trademark on your own brand of products?

No

Please explain why

We communicate our use of RSPO palm oil on our website

Actions for Next Reporting Period

5.1 Outline actions that you will take in the coming year to promote the use of RSPO certified sustainable palm oil and oil palm products along the supply chain

Continue to propose the use of SG palm oil to own label customers

Reasons for Non-Disclosure of Information

6.1 If you have not disclosed any of the above information, please indicate the reasons why

Data Unknown

- Others:

--

Application of Principles & Criteria for all members sectors

7.1 Related to your sourcing, do you have (a) policy/ies, that are in line with the RSPO P&C such as:

[This question is not applicable to RSPO Supply Chain Associates]

7.2 What best practice guidelines or information has your organization provided in the past year to facilitate the uptake of RSPO certified sustainable palm oil and oil palm products? What languages are these guidelines available in?

[This question is not applicable to RSPO Supply Chain Associates]

7.3 Your answers above indicate that you are not yet using 100% RSPO certified palm oil and oil palm products. Do you have plans to immediately cover the gap using Book & Claim?

[This question is not applicable to RSPO Supply Chain Associates]

GHG Footprint

8.1 Are you currently reporting any GHG footprint?

No

Please explain why

We may look at this in the future. We are committed to reducing our environmental impact as much as possible through our comprehensive and challenging environmental objectives and targets programme.

Support for Smallholders

9.1 Are you currently supporting any independent smallholder groups?

No

Do you have any future plans to support independent smallholders?

No

Challenges

1 What significant economic, social or environmental obstacles have you encountered in the production, procurement, use and/or promotion of CSPO and what efforts did you make to mitigate or resolve them?

We get charged extra for using SG palm oil but get no price relief for doing so

2 In addition to the actions already reported in this ACOP how has your organization supported the vision of RSPO to transform markets in other ways? (e.g. Funding; Engagement with key stakeholders; Business to business education/outreach)

B2B education of the benefits of SG palm oil

3 File -Please attach or add links to any other information from your organisation on your policies and actions on palm oil (EG: sustainability reports, policies, other public information)

● Uploaded files:

[Signed Environmental Policy 2018.pdf](#)

Particulars

About Your Organisation

1.1 Name of your organization

Patisserie Gaudet Inc / Gaudet Sweet Goods Inc

1.2 What are the main activity(ies) of your organisation?

- Oil Palm Growers
 - Palm Oil Processors and/or Traders
 - Consumer Goods Manufacturers
 - Retailers
 - Banks and Investors
 - Social or Development Organisations (Non Governmental Organisations)
 - Environmental or Nature Conservation Organisations (Non Governmental Organisations)
 - Affiliate Members
 - Supply Chain Associate
-

1.3 Membership number

9-2231-17-000-00

1.4 Membership category

Associate

1.5 Membership sector

Supply Chain Associate

Supply Chain Associate

ACOP reporting for Supply Chain Associate members is voluntary but the RSPO is keen to understand more about your activities so you are encouraged to report

Consumer Goods Manufacturers

Operational Profile

1.1 Please state what your main activity(ies) is/are within manufacturing

- End-product manufacturer
- Own-brand-Manufacturer
- Manufacturing on behalf of other third party brands

Operations and Certification Progress

2.1 Please include details of all operations using palm oil, majority owned and/or managed by the member and/or related entities

2.1.1 In which markets where you operate, do you manufacture goods with palm oil and oil palm products?

- Canada
- United States

2.1.2 In which markets where you operate, do you calculate how much palm oil and oil palm product there is in the goods you manufacture?

- Canada

2.2 Volumes of palm oil and oil palm products (Tonnes)

2.2.1 Total volume of Crude and Refined Palm Oil used in the year (Tonnes)

12

2.2.2 Total volume of Crude and Refined Palm Kernel Oil used in the year (Tonnes)

3

2.2.3 Total volume of Palm Kernel Expeller used in the year (Tonnes)

--

2.2.4 Total volume of other palm-based Derivatives and Fractions used in the year (Tonnes)

2

2.2.5 Total volume of all palm oil and oil palm products used in the year (Tonnes)

17

2.3 Volume of palm oil and oil palm products used in the year in your own brand products that are RSPO-certified (in tonnes):

Description	Crude and Refined Palm Oil	Crude and Refined Palm Kernel Oil	Palm Kernel Expeller	Other palm-based derivatives and fractions
2.3.1 Book and Claim from Mill / Crusher*	-	-	-	-
2.3.2 Book and Claim from Independent Smallholder*	-	-	-	-
2.3.3 Mass Balance	-	-	-	-
2.3.4 Segregated	-	-	-	-
2.3.5 Identity Preserved	-	-	-	-
2.3.6 Total volume	-	-	-	-

2.4 Volume of RSPO certified sustainable palm oil and oil palm products sold to other RSPO certified companies ? (in tonnes)

Description	Crude and Refined Palm Oil	Crude and Refined Palm Kernel Oil	Palm Kernel Expeller	Other palm-based derivatives and fractions
2.4.1 Book and Claim from Mill / Crusher	-	-	-	-
2.4.2 Book and Claim from Independent Smallholder	-	-	-	-
2.4.3 Mass Balance	-	-	-	-
2.4.4 Segregated	-	-	-	-
2.4.5 Identity Preserved	-	-	-	-
2.4.6 Total volume	-	-	-	-

2.5 What is the percentage of RSPO Certified Sustainable Palm Oil in the total palm oil used by your company in the following regions:

2.5.1 Africa	--
2.5.2 Australasia	--
2.5.3 China	--
2.5.4 Europe (incl.Russia)	--
2.5.5 India	--
2.5.6 North America	--
2.5.7 South America	--
2.5.8 Indonesia	--
2.5.9 Malaysia	--
2.5.10 Middle East	--
2.5.11 Rest of Asia	--

Time-Bound Plan

3.1 Date of first supply chain certification (planned or achieved)

[This question is not applicable to RSPO Supply Chain Associates]

3.2 Date expected to/or started to use any RSPO certified sustainable palm oil and oil palm products in your own brand products

[This question is not applicable to RSPO Supply Chain Associates]

3.2.1 Referring to 3.2, in which markets where you operate do these commitments cover?

[This question is not applicable to RSPO Supply Chain Associates]

3.3 Date expected to be using 100% RSPO certified sustainable palm oil and oil palm products from any supply chain option in your own brand products

[This question is not applicable to RSPO Supply Chain Associates]

3.4 Date expected to be using 100% RSPO certified sustainable palm oil and oil palm products from physical supply chains (Identity Preserved, Segregated and/or Mass Balance) in your own brand products

[This question is not applicable to RSPO Supply Chain Associates]

3.5 Referring to 3.3 and 3.4, In which markets where you operate do these commitments cover?

[This question is not applicable to RSPO Supply Chain Associates]

3.6 Does your company use RSPO certified sustainable palm oil and oil palm products in goods you manufacture on behalf of other companies?

[This question is not applicable to RSPO Supply Chain Associates]

3.7 Does your company have a Time-Bound Plan to only use RSPO certified palm oil and oil palm products in the goods you manufacture on behalf of other companies?

[This question is not applicable to RSPO Supply Chain Associates]

Trademark Related

4.1 Do you use or plan to use the RSPO Trademark on your own brand of products?

No

Please explain why

No demand

Actions for Next Reporting Period

5.1 Outline actions that you will take in the coming year to promote the use of RSPO certified sustainable palm oil and oil palm products along the supply chain

We will start using RSPO product next year probably.
Our project has been delayed.

Reasons for Non-Disclosure of Information

6.1 If you have not disclosed any of the above information, please indicate the reasons why

--

- Others:

--

Application of Principles & Criteria for all members sectors

7.1 Related to your sourcing, do you have (a) policy/ies, that are in line with the RSPO P&C such as:

[This question is not applicable to RSPO Supply Chain Associates]

7.2 What best practice guidelines or information has your organization provided in the past year to facilitate the uptake of RSPO certified sustainable palm oil and oil palm products? What languages are these guidelines available in?

[This question is not applicable to RSPO Supply Chain Associates]

7.3 Your answers above indicate that you are not yet using 100% RSPO certified palm oil and oil palm products. Do you have plans to immediately cover the gap using Book & Claim?

[This question is not applicable to RSPO Supply Chain Associates]

GHG Footprint

8.1 Are you currently reporting any GHG footprint?

No

Please explain why

--

Support for Smallholders

9.1 Are you currently supporting any independent smallholder groups?

No

Do you have any future plans to support independent smallholders?

Challenges

1 What significant economic, social or environmental obstacles have you encountered in the production, procurement, use and/or promotion of CSPO and what efforts did you make to mitigate or resolve them?

Some customers want certification but do not want price increases.

2 In addition to the actions already reported in this ACOP how has your organization supported the vision of RSPO to transform markets in other ways? (e.g. Funding; Engagement with key stakeholders; Business to business education/outreach)

An education of all intermediaries is under way to explain to them what is "RSPO certified sustainable palm oil and oil palm products".

3 File -Please attach or add links to any other information from your organisation on your policies and actions on palm oil (EG: sustainability reports, policies, other public information)

- No files were uploaded
-

Particulars

About Your Organisation

1.1 Name of your organization

Piemme S.R.L

1.2 What are the main activity(ies) of your organisation?

- Oil Palm Growers
 - Palm Oil Processors and/or Traders
 - Consumer Goods Manufacturers
 - Retailers
 - Banks and Investors
 - Social or Development Organisations (Non Governmental Organisations)
 - Environmental or Nature Conservation Organisations (Non Governmental Organisations)
 - Affiliate Members
 - Supply Chain Associate
-

1.3 Membership number

9-2401-18-000-00

1.4 Membership category

Associate

1.5 Membership sector

Supply Chain Associate

Supply Chain Associate

ACOP reporting for Supply Chain Associate members is voluntary but the RSPO is keen to understand more about your activities so you are encouraged to report

Consumer Goods Manufacturers

Operational Profile

1.1 Please state what your main activity(ies) is/are within manufacturing

- End-product manufacturer
- Food Goods
- Own-brand-Manufacturer
- Manufacturing on behalf of other third party brands

Operations and Certification Progress

2.1 Please include details of all operations using palm oil, majority owned and/or managed by the member and/or related entities

2.1.1 In which markets where you operate, do you manufacture goods with palm oil and oil palm products?

- Italy

2.1.2 In which markets where you operate, do you calculate how much palm oil and oil palm product there is in the goods you manufacture?

- Italy

2.2 Volumes of palm oil and oil palm products (Tonnes)

2.2.1 Total volume of Crude and Refined Palm Oil used in the year (Tonnes)

--

2.2.2 Total volume of Crude and Refined Palm Kernel Oil used in the year (Tonnes)

--

2.2.3 Total volume of Palm Kernel Expeller used in the year (Tonnes)

--

2.2.4 Total volume of other palm-based Derivatives and Fractions used in the year (Tonnes)

--

2.2.5 Total volume of all palm oil and oil palm products used in the year (Tonnes)

--

2.3 Volume of palm oil and oil palm products used in the year in your own brand products that are RSPO-certified (in tonnes):

Description	Crude and Refined Palm Oil	Crude and Refined Palm Kernel Oil	Palm Kernel Expeller	Other palm-based derivatives and fractions
2.3.1 Book and Claim from Mill / Crusher*	-	-	-	-
2.3.2 Book and Claim from Independent Smallholder*	-	-	-	-
2.3.3 Mass Balance	-	-	-	0.30
2.3.4 Segregated	-	-	-	-
2.3.5 Identity Preserved	-	-	-	-
2.3.6 Total volume	-	-	-	0.30

2.4 Volume of RSPO certified sustainable palm oil and oil palm products sold to other RSPO certified companies (in tonnes)

Description	Crude and Refined Palm Oil	Crude and Refined Palm Kernel Oil	Palm Kernel Expeller	Other palm-based derivatives and fractions
2.4.1 Book and Claim from Mill / Crusher	-	-	-	-
2.4.2 Book and Claim from Independent Smallholder	-	-	-	-
2.4.3 Mass Balance	-	-	-	-
2.4.4 Segregated	-	-	-	-
2.4.5 Identity Preserved	-	-	-	-
2.4.6 Total volume	-	-	-	-

2.5 What is the percentage of RSPO Certified Sustainable Palm Oil in the total palm oil used by your company in the following regions:

2.5.1 Africa	--
2.5.2 Australasia	--
2.5.3 China	--
2.5.4 Europe (incl.Russia)	--
2.5.5 India	--
2.5.6 North America	--
2.5.7 South America	--
2.5.8 Indonesia	--
2.5.9 Malaysia	--
2.5.10 Middle East	--
2.5.11 Rest of Asia	--

Time-Bound Plan

3.1 Date of first supply chain certification (planned or achieved)

[This question is not applicable to RSPO Supply Chain Associates]

3.2 Date expected to/or started to use any RSPO certified sustainable palm oil and oil palm products in your own brand products

[This question is not applicable to RSPO Supply Chain Associates]

3.2.1 Referring to 3.2, in which markets where you operate do these commitments cover?

[This question is not applicable to RSPO Supply Chain Associates]

3.3 Date expected to be using 100% RSPO certified sustainable palm oil and oil palm products from any supply chain option in your own brand products

[This question is not applicable to RSPO Supply Chain Associates]

3.4 Date expected to be using 100% RSPO certified sustainable palm oil and oil palm products from physical supply chains (Identity Preserved, Segregated and/or Mass Balance) in your own brand products

[This question is not applicable to RSPO Supply Chain Associates]

3.5 Referring to 3.3 and 3.4, In which markets where you operate do these commitments cover?

[This question is not applicable to RSPO Supply Chain Associates]

3.6 Does your company use RSPO certified sustainable palm oil and oil palm products in goods you manufacture on behalf of other companies?

[This question is not applicable to RSPO Supply Chain Associates]

3.7 Does your company have a Time-Bound Plan to only use RSPO certified palm oil and oil palm products in the goods you manufacture on behalf of other companies?

[This question is not applicable to RSPO Supply Chain Associates]

Trademark Related

4.1 Do you use or plan to use the RSPO Trademark on your own brand of products?

No

Please explain why

--

Actions for Next Reporting Period

5.1 Outline actions that you will take in the coming year to promote the use of RSPO certified sustainable palm oil and oil palm products along the supply chain

nothing

Reasons for Non-Disclosure of Information

6.1 If you have not disclosed any of the above information, please indicate the reasons why

Confidential

- Others:

--

Application of Principles & Criteria for all members sectors

7.1 Related to your sourcing, do you have (a) policy/ies, that are in line with the RSPO P&C such as:

[This question is not applicable to RSPO Supply Chain Associates]

7.2 What best practice guidelines or information has your organization provided in the past year to facilitate the uptake of RSPO certified sustainable palm oil and oil palm products? What languages are these guidelines available in?

[This question is not applicable to RSPO Supply Chain Associates]

7.3 Your answers above indicate that you are not yet using 100% RSPO certified palm oil and oil palm products. Do you have plans to immediately cover the gap using Book & Claim?

[This question is not applicable to RSPO Supply Chain Associates]

GHG Footprint

8.1 Are you currently reporting any GHG footprint?

No

Please explain why

--

Support for Smallholders

9.1 Are you currently supporting any independent smallholder groups?

No

Do you have any future plans to support independent smallholders?

No

Challenges

1 What significant economic, social or environmental obstacles have you encountered in the production, procurement, use and/or promotion of CSPO and what efforts did you make to mitigate or resolve them?

ambiental impact

2 In addition to the actions already reported in this ACOP how has your organization supported the vision of RSPO to transform markets in other ways? (e.g. Funding; Engagement with key stakeholders; Business to business education/outreach)

business information

3 File -Please attach or add links to any other information from your organisation on your policies and actions on palm oil (EG: sustainability reports, policies, other public information)

- No files were uploaded
-

Particulars

About Your Organisation

1.1 Name of your organization

PlusPharma Incorporated

1.2 What are the main activity(ies) of your organisation?

- Oil Palm Growers
 - Palm Oil Processors and/or Traders
 - Consumer Goods Manufacturers
 - Retailers
 - Banks and Investors
 - Social or Development Organisations (Non Governmental Organisations)
 - Environmental or Nature Conservation Organisations (Non Governmental Organisations)
 - Affiliate Members
 - Supply Chain Associate
-

1.3 Membership number

9-2108-17-000-00

1.4 Membership category

Associate

1.5 Membership sector

Supply Chain Associate

Supply Chain Associate

ACOP reporting for Supply Chain Associate members is voluntary but the RSPO is keen to understand more about your activities so you are encouraged to report

Retailers**Operational Profile**

1.1 Please state your main activities within the palm oil supply chain. Tick all that apply:

- Wholesaler
- Retail
- Food service providers
- Own-brand
- Third party brands
- Biofuels
- Other

Operations and Certification Progress

2.1 In which markets where you operate do you sell goods containing palm oil and oil palm products?

[This question is not applicable to RSPO Supply Chain Associates]

2.5 Total volume of all palm oil and oil palm products in the goods sold in the year:

2.2.1 Total volume of Refined /Crude Palm Oil in the goods sold in the year

300.00 Tonnes

2.2.2 Total volume of Crude and Refined Palm Kernel Oil in the goods sold in the year

0.00 Tonnes

2.2.3 Total volume of Palm Kernel Expeller sold in the year

0.00 Tonnes

2.2.4 Total volume of other Palm-based Derivatives and Fractions used in the year

0.00 Tonnes

2.2.5 Total volume of all palm oil and oil palm products in the goods sold in the year

300.00 Tonnes

2.3 Volume of palm oil and oil palm products used in the year, in your own brand of products, that are RSPO-certified

No	Description	Crude and Refined Palm Oil (Tonnes)	Crude and Refined Palm Kernel Oil (Tonnes)	Palm Kernel Expeller (Tonnes)	Other palm-based derivatives and fractions (Tonnes)
2.3.1	Book and Claim from Mill / Crusher				
2.3.2	Book and Claim from Independent Smallholder				
2.3.3	Mass Balance	5.00			
2.3.4	Segregated				
2.3.5	Identity Preserved				
2.3.6	Total volume	5.00			

2.4 Volume of RSPO certified sustainable palm oil and oil palm products purchased from other RSPO certified companies (tonnes)

No	Description	Crude and Refined Palm Oil (Tonnes)	Crude and Refined Palm Kernel Oil (Tonnes)	Palm Kernel Expeller (Tonnes)	Other palm-based derivatives and fractions (Tonnes)
2.4.1	Book and Claim from Mill / Crusher				
2.4.2	Book and Claim from Independent Smallholder				
2.4.3	Mass Balance				
2.4.4	Segregated				
2.4.5	Identity Preserved				
2.4.6	Total volume				

2.5 What is the percentage of RSPO certified sustainable palm oil and oil palm products in the total volume handled by your company in the following regions:

- 2.5.1 Africa --%
- 2.5.2 Australasia --%
- 2.5.3 Europe (incl. Russia) --%
- 2.5.4 North America 1%
- 2.5.5 South America --%
- 2.5.6 Middle East --%
- 2.5.7 China --%
- 2.5.8 India --%
- 2.5.9 Indonesia --%
- 2.5.10 Malaysia --%
- 2.5.11 Rest of Asia --%

Time-Bound Plan

3.1 Year expected to start (or year started) using RSPO certified sustainable palm oil and oil palm products, in your own brand of products*[This question is not applicable to RSPO Supply Chain Associates]*

3.1.1 Referring to 3.1, in which markets you operate do these commitments cover?*[This question is not applicable to RSPO Supply Chain Associates]*

3.2 Year expected to be (or already) using 100% RSPO certified sustainable palm oil and oil palm products from any supply chain option in your own brand products*[This question is not applicable to RSPO Supply Chain Associates]*

3.3 Year expected to be using 100% RSPO certified sustainable palm oil and oil palm products from physical supply chains (Identity Preserved, Segregated and/or Mass Balance) in your own brand products*[This question is not applicable to RSPO Supply Chain Associates]*

3.4 Referring to 3.2 and 3.3, in which markets where you operate, do these commitments cover?*[This question is not applicable to RSPO Supply Chain Associates]*

3.5 Does your company have a Time-Bound Plan to require the use of RSPO certified palm oil and oil palm products in the products you sell on behalf of other companies brands?*[This question is not applicable to RSPO Supply Chain Associates]*

Trademark Related**4.1 Do you use or plan to use the RSPO Trademark on your own brand products?**No

4.2 Please explain whyNo need.

Actions for Next Reporting Period**5.1 Outline actions that you will take in the coming year to promote the use of RSPO certified sustainable palm oil and oil palm products along the supply chain**Continued introduction to customers.

Reasons for Non-Disclosure of Information**6.1 If you have not disclosed any of the above information, please indicate the reasons why**

Application of Principles & Criteria for all members sectors**7.1 Do you have organizational policies that are in line with the RSPO P&C, such as:***[This question is not applicable to RSPO Supply Chain Associates]*

7.2 What best practice guidelines or information has your organisation provided in the past year, to facilitate the uptake of RSPO certified sustainable palm oil and oil palm products? What languages are these guidelines available in?**Comment:***[This question is not applicable to RSPO Supply Chain Associates]*

7.3 Your answers above indicate that you are not yet using 100% RSPO certified palm oil and oil palm products. Do you have plans to immediately cover the gap using Book & Claim?

[This question is not applicable to RSPO Supply Chain Associates]

GHG Footprint

8.1 Are you currently reporting any GHG footprint?

No

Please state if you have any future plans to do so?

Possibly

Support Smallholders

9.1 Are you currently supporting any independent smallholder groups?

No

Do you have any future plans to support independent smallholders?

No

Challenges

1 What significant economic, social or environmental obstacles have you encountered in the production, procurement, use and/or promotion of CSPO and what efforts did you make to mitigate or resolve them?

None

2 In addition to the actions already reported in this ACOP how has your organization supported the vision of RSPO to transform markets in other ways? (e.g. Funding; Engagement with key stakeholders; Business to business education/outreach)

Business to business education/outreach.

3 File -Please attach or add links to any other information from your organisation on your policies and actions on palm oil (EG: sustainability reports, policies, other public information)

- No files were uploaded

Link: www.peter-greven.com

Particulars

About Your Organisation

1.1 Name of your organization

POLYRHEO INC.

1.2 What are the main activity(ies) of your organisation?

- Oil Palm Growers
 - Palm Oil Processors and/or Traders
 - Consumer Goods Manufacturers
 - Retailers
 - Banks and Investors
 - Social or Development Organisations (Non Governmental Organisations)
 - Environmental or Nature Conservation Organisations (Non Governmental Organisations)
 - Affiliate Members
 - Supply Chain Associate
-

1.3 Membership number

9-1164-15-000-00

1.4 Membership category

Associate

1.5 Membership sector

Supply Chain Associate

Supply Chain Associate

ACOP reporting for Supply Chain Associate members is voluntary but the RSPO is keen to understand more about your activities so you are encouraged to report

Palm Oil Processors and Traders**Operational Profile****1.1 Please state your main activity(ies) within the supply chain**

- Refiner of CPO and CPKO
- Post-refinery processor
- Trader with physical possession
- Trader without physical possession
- Kernel Crusher
- Food and non-food ingredients producer
- Power, energy and bio-fuel
- Animal feed producer
- Producer of oleochemicals
- Distributor and wholesaler
- Other

Palm Oil and Certified Sustainable Palm Oil Use**2.1 Please include details of all operations using palm oil majority owned and/or managed by the member and/or related entities****2.1.1 In which markets do you sell goods containing palm oil and oil palm products?**

- Canada

2.2 Volumes of palm oil and oil palm products**2.2.1 Total volume of crude and refined Palm Oil handled/traded/processed in the year**

--

2.2.2 Total volume of crude and refined palm kernel oil handled/traded/processed in the year

--

2.2.3 Total volume of Palm Kernel Expeller handled/traded/processed in the year

--

2.2.4 Total volume of other palm-based derivatives and fractions handled/traded/processed in the year

1,000.00 Tonnes

2.2.5 Total volume of all palm oil and oil palm products handled/traded/processed in the year

1,000.00 Tonnes

2.3 Volumes of palm oil and oil palm products certified**2.3.1 Volume handled/traded/processed in the year that is RSPO-certified (Tonnes):**

Description	Refined/CPO	PKO	PKE	Palm-based derivatives and fractions
2.3.1.1 Book and Claim from Mill / Crusher				
2.3.1.2 Book and Claim from Independent Smallholder				
2.3.1.3 Mass Balance				
2.3.1.4 Segregated				
2.3.1.5 Identity Preserved				
2.3.1.6 Total volume	-	-	-	-

2.3.2 How much RSPO certified products have you sold as certified (tonnes)

Description	Refined/CPO	PKO	PKE	All other palm-based derivatives and fractions
2.3.2.1 Book and Claim	-	-	-	-
2.3.2.2 Mass Balance	-	-	-	-
2.3.2.3 Segregated	-	-	-	-
2.3.2.4 Identity Preserved	-	-	-	-
2.3.2.5 Total volume	-	-	-	-

2.3.3 How much RSPO certified products have you sold under other schemes (tonnes)

--

2.3.4 How much RSPO certified products have you sold as conventional (tonnes)

--

2.4 Total annual crude, refined palm kernel oil and derivatives production (only if applicable)

0 Tonnes

2.5 What is the percentage of Certified Sustainable Palm Oil in the total palm oil sold by your company in the following regions:**2.5.1 Africa**

--

2.5.2 Australasia

--

2.5.3 Europe (incl.Russia)

--

2.5.4 North America

--

2.5.5 South America

--

2.5.6 Middle East

--

2.5.7 China

--

2.5.8 India

--

2.5.9 Indonesia

--

2.5.10 Malaysia

--

2.5.11 Asia

--

Time-Bound Plan**3.1 Year of first supply chain certification (planned or achieved)***[This question is not applicable to RSPO Supply Chain Associates]***3.2 Year expected to/or started to handle/trade/process any RSPO-certified palm oil and oil palm products***[This question is not applicable to RSPO Supply Chain Associates]***3.3 Year expected to achieve 100% RSPO certification of all palm product processing facilities****[This question is not applicable to RSPO Supply Chain Associates]***3.4 Year expected to only handle/trade/process 100% RSPO-certified palm oil and oil palm products***[This question is not applicable to RSPO Supply Chain Associates]***3.5 Which countries that your organization operates in do the above own-brand commitments cover?***[This question is not applicable to RSPO Supply Chain Associates]***3.6 How do you proactively promote RSPO and RSPO certified sustainable palm oil and oil palm products to your customers?***[This question is not applicable to RSPO Supply Chain Associates]***Trademark Use****4.1 Do you use or plan to use the RSPO trademark on your own brand products?**

No

If target has not been met, please explain why:

--

Actions for Next Reporting Period

5.1 Outline actions that you will take in the coming year to promote the use of RSPO certified sustainable palm oil and oil palm products along the supply chain

Reasons for Non-Disclosure of Information

6.1 If you have not disclosed any of the above information please indicate the reasons why

Application of Principles & Criteria for all members sectors

7.1 Do you have organizational policies that are in line with the RSPO P&C, such as:

[This question is not applicable to RSPO Supply Chain Associates]

7.2 What best practice guidelines or information has your organization provided in the past year to facilitate the uptake of RSPO certified sustainable palm oil and oil palm products? What languages are these guidelines available in?

[This question is not applicable to RSPO Supply Chain Associates]

7.3. Your answers above indicate that you are not yet using 100% RSPO certified palm oil and oil palm products. Do you have plans to immediately cover the gap using Book & Claim?

No

Please explain why:

--

GHG Footprint

8.1 Are you currently reporting any GHG footprint?

No

Please state if you have any future plans to do so?

--

Support for Smallholders

9.1 Are you currently supporting any independent smallholder groups?

No

Do you have any future plans to support independent smallholders?

No

Retailers**Operational Profile**

1.1 Please state your main activities within the palm oil supply chain. Tick all that apply:

- Wholesaler
- Retail
- Food service providers
- Own-brand
- Third party brands
- Biofuels
- Other

Operations and Certification Progress

2.1 In which markets where you operate do you sell goods containing palm oil and oil palm products?

[This question is not applicable to RSPO Supply Chain Associates]

2.5 Total volume of all palm oil and oil palm products in the goods sold in the year:

2.2.1 Total volume of Refined /Crude Palm Oil in the goods sold in the year

0.00 Tonnes

2.2.2 Total volume of Crude and Refined Palm Kernel Oil in the goods sold in the year

0.00 Tonnes

2.2.3 Total volume of Palm Kernel Expeller sold in the year

0.00 Tonnes

2.2.4 Total volume of other Palm-based Derivatives and Fractions used in the year

1,000.00 Tonnes

2.2.5 Total volume of all palm oil and oil palm products in the goods sold in the year

1,000.00 Tonnes

2.3 Volume of palm oil and oil palm products used in the year, in your own brand of products, that are RSPO-certified

No	Description	Crude and Refined Palm Oil (Tonnes)	Crude and Refined Palm Kernel Oil (Tonnes)	Palm Kernel Expeller (Tonnes)	Other palm-based derivatives and fractions (Tonnes)
2.3.1	Book and Claim from Mill / Crusher				
2.3.2	Book and Claim from Independent Smallholder				
2.3.3	Mass Balance				
2.3.4	Segregated				
2.3.5	Identity Preserved				
2.3.6	Total volume				

2.4 Volume of RSPO certified sustainable palm oil and oil palm products purchased from other RSPO certified companies (tonnes)

No	Description	Crude and Refined Palm Oil (Tonnes)	Crude and Refined Palm Kernel Oil (Tonnes)	Palm Kernel Expeller (Tonnes)	Other palm-based derivatives and fractions (Tonnes)
2.4.1	Book and Claim from Mill / Crusher				
2.4.2	Book and Claim from Independent Smallholder				
2.4.3	Mass Balance				
2.4.4	Segregated				
2.4.5	Identity Preserved				
2.4.6	Total volume				

2.5 What is the percentage of RSPO certified sustainable palm oil and oil palm products in the total volume handled by your company in the following regions:

- 2.5.1 Africa --%
- 2.5.2 Australasia --%
- 2.5.3 Europe (incl. Russia) --%
- 2.5.4 North America --%
- 2.5.5 South America --%
- 2.5.6 Middle East --%
- 2.5.7 China --%
- 2.5.8 India --%
- 2.5.9 Indonesia --%
- 2.5.10 Malaysia --%
- 2.5.11 Rest of Asia --%

Time-Bound Plan

3.1 Year expected to start (or year started) using RSPO certified sustainable palm oil and oil palm products, in your own brand of products

[This question is not applicable to RSPO Supply Chain Associates]

3.1.1 Referring to 3.1, in which markets you operate do these commitments cover?

[This question is not applicable to RSPO Supply Chain Associates]

3.2 Year expected to be (or already) using 100% RSPO certified sustainable palm oil and oil palm products from any supply chain option in your own brand products

[This question is not applicable to RSPO Supply Chain Associates]

3.3 Year expected to be using 100% RSPO certified sustainable palm oil and oil palm products from physical supply chains (Identity Preserved, Segregated and/or Mass Balance) in your own brand products

[This question is not applicable to RSPO Supply Chain Associates]

3.4 Referring to 3.2 and 3.3, in which markets where you operate, do these commitments cover?

[This question is not applicable to RSPO Supply Chain Associates]

3.5 Does your company have a Time-Bound Plan to require the use of RSPO certified palm oil and oil palm products in the products you sell on behalf of other companies brands?

[This question is not applicable to RSPO Supply Chain Associates]

Trademark Related

4.1 Do you use or plan to use the RSPO Trademark on your own brand products?

No

4.2 Please explain why

Actions for Next Reporting Period

5.1 Outline actions that you will take in the coming year to promote the use of RSPO certified sustainable palm oil and oil palm products along the supply chain

Reasons for Non-Disclosure of Information

6.1 If you have not disclosed any of the above information, please indicate the reasons why

Application of Principles & Criteria for all members sectors

7.1 Do you have organizational policies that are in line with the RSPO P&C, such as:

[This question is not applicable to RSPO Supply Chain Associates]

7.2 What best practice guidelines or information has your organisation provided in the past year, to facilitate the uptake of RSPO certified sustainable palm oil and oil palm products? What languages are these guidelines available in?

Comment:

[This question is not applicable to RSPO Supply Chain Associates]

7.3 Your answers above indicate that you are not yet using 100% RSPO certified palm oil and oil palm products. Do you have plans to immediately cover the gap using Book & Claim?

[This question is not applicable to RSPO Supply Chain Associates]

GHG Footprint

8.1 Are you currently reporting any GHG footprint?

No

Please state if you have any future plans to do so?

Support Smallholders

9.1 Are you currently supporting any independent smallholder groups?

No

Do you have any future plans to support independent smallholders?

Yes

Challenges

1 What significant economic, social or environmental obstacles have you encountered in the production, procurement, use and/or promotion of CSPO and what efforts did you make to mitigate or resolve them?

2 In addition to the actions already reported in this ACOP how has your organization supported the vision of RSPO to transform markets in other ways? (e.g. Funding; Engagement with key stakeholders; Business to business education/outreach)

3 File -Please attach or add links to any other information from your organisation on your policies and actions on palm oil (EG: sustainability reports, policies, other public information)

- No files were uploaded
-

Particulars

About Your Organisation

1.1 Name of your organization

Pratogel S.R.L.

1.2 What are the main activity(ies) of your organisation?

- Oil Palm Growers
 - Palm Oil Processors and/or Traders
 - Consumer Goods Manufacturers
 - Retailers
 - Banks and Investors
 - Social or Development Organisations (Non Governmental Organisations)
 - Environmental or Nature Conservation Organisations (Non Governmental Organisations)
 - Affiliate Members
 - Supply Chain Associate
-

1.3 Membership number

9-1926-17-000-00

1.4 Membership category

Associate

1.5 Membership sector

Supply Chain Associate

Supply Chain Associate

ACOP reporting for Supply Chain Associate members is voluntary but the RSPO is keen to understand more about your activities so you are encouraged to report

Palm Oil Processors and Traders**Operational Profile****1.1 Please state your main activity(ies) within the supply chain**

- Refiner of CPO and CPKO
- Post-refinery processor
- Trader with physical possession
- Trader without physical possession
- Kernel Crusher
- Food and non-food ingredients producer
- Power, energy and bio-fuel
- Animal feed producer
- Producer of oleochemicals
- Distributor and wholesaler
- Other

Palm Oil and Certified Sustainable Palm Oil Use**2.1 Please include details of all operations using palm oil majority owned and/or managed by the member and/or related entities****2.1.1 In which markets do you sell goods containing palm oil and oil palm products?**

- Italy

2.2 Volumes of palm oil and oil palm products**2.2.1 Total volume of crude and refined Palm Oil handled/traded/processed in the year**

5.50 Tonnes

2.2.2 Total volume of crude and refined palm kernel oil handled/traded/processed in the year

--

2.2.3 Total volume of Palm Kernel Expeller handled/traded/processed in the year

--

2.2.4 Total volume of other palm-based derivatives and fractions handled/traded/processed in the year

--

2.2.5 Total volume of all palm oil and oil palm products handled/traded/processed in the year

5.50 Tonnes

2.3 Volumes of palm oil and oil palm products certified**2.3.1 Volume handled/traded/processed in the year that is RSPO-certified (Tonnes):**

Description	Refined/CPO	PKO	PKE	Palm-based derivatives and fractions
2.3.1.1 Book and Claim from Mill / Crusher				
2.3.1.2 Book and Claim from Independent Smallholder				
2.3.1.3 Mass Balance	5.50			
2.3.1.4 Segregated				
2.3.1.5 Identity Preserved				
2.3.1.6 Total volume	5.50	-	-	-

2.3.2 How much RSPO certified products have you sold as certified (tonnes)

Description	Refined/CPO	PKO	PKE	All other palm-based derivatives and fractions
2.3.2.1 Book and Claim	-	-	-	-
2.3.2.2 Mass Balance	-	-	-	-
2.3.2.3 Segregated	-	-	-	-
2.3.2.4 Identity Preserved	-	-	-	-
2.3.2.5 Total volume	-	-	-	-

2.3.3 How much RSPO certified products have you sold under other schemes (tonnes)

--

2.3.4 How much RSPO certified products have you sold as conventional (tonnes)

600.00

2.4 Total annual crude, refined palm kernel oil and derivatives production (only if applicable)

0 Tonnes

2.5 What is the percentage of Certified Sustainable Palm Oil in the total palm oil sold by your company in the following regions:**2.5.1 Africa**

--

2.5.2 Australasia

--

2.5.3 Europe (incl.Russia)
100%

2.5.4 North America
--

2.5.5 South America
--

2.5.6 Middle East
--

2.5.7 China
--

2.5.8 India
--

2.5.9 Indonesia
--

2.5.10 Malaysia
--

2.5.11 Asia
--

Time-Bound Plan

3.1 Year of first supply chain certification (planned or achieved)

[This question is not applicable to RSPO Supply Chain Associates]

3.2 Year expected to/or started to handle/trade/process any RSPO-certified palm oil and oil palm products

[This question is not applicable to RSPO Supply Chain Associates]

3.3 Year expected to achieve 100% RSPO certification of all palm product processing facilities*

[This question is not applicable to RSPO Supply Chain Associates]

3.4 Year expected to only handle/trade/process 100% RSPO-certified palm oil and oil palm products

[This question is not applicable to RSPO Supply Chain Associates]

3.5 Which countries that your organization operates in do the above own-brand commitments cover?

[This question is not applicable to RSPO Supply Chain Associates]

3.6 How do you proactively promote RSPO and RSPO certified sustainable palm oil and oil palm products to your customers?

[This question is not applicable to RSPO Supply Chain Associates]

Trademark Use

4.1 Do you use or plan to use the RSPO trademark on your own brand products?

No

If target has not been met, please explain why:

Our products aren't for end users

Actions for Next Reporting Period

5.1 Outline actions that you will take in the coming year to promote the use of RSPO certified sustainable palm oil and oil palm products along the supply chain

We're going to offer our clients the same products of today with only RSPO ingredients, showing that following certain path, rules, values, like RSPO's ones (ie respect for social and environmental values) is important and, as well, a great marketing strategy since people now are much more interested than in the past to these subjects

Reasons for Non-Disclosure of Information

6.1 If you have not disclosed any of the above information please indicate the reasons why

Application of Principles & Criteria for all members sectors

7.1 Do you have organizational policies that are in line with the RSPO P&C, such as:

[This question is not applicable to RSPO Supply Chain Associates]

7.2 What best practice guidelines or information has your organization provided in the past year to facilitate the uptake of RSPO certified sustainable palm oil and oil palm products? What languages are these guidelines available in?

[This question is not applicable to RSPO Supply Chain Associates]

GHG Footprint

8.1 Are you currently reporting any GHG footprint?

No

Please state if you have any future plans to do so?

Not now

Support for Smallholders

9.1 Are you currently supporting any independent smallholder groups?

No

Do you have any future plans to support independent smallholders?

No

Challenges

1 What significant economic, social or environmental obstacles have you encountered in the production, procurement, use and/or promotion of CSPO and what efforts did you make to mitigate or resolve them?

No one, on the contrary it was a plus

2 In addition to the actions already reported in this ACOP how has your organization supported the vision of RSPO to transform markets in other ways? (e.g. Funding; Engagement with key stakeholders; Business to business education/outreach)

Everytime, both with new and old clients, we show the importance of using certain kind of raw materials.

3 File -Please attach or add links to any other information from your organisation on your policies and actions on palm oil (EG: sustainability reports, policies, other public information)

- Uploaded files:
[PO RSPO REV01.pdf](#)
-

Particulars

About Your Organisation

1.1 Name of your organization

Protoil Marketing SA

1.2 What are the main activity(ies) of your organisation?

- Oil Palm Growers
 - Palm Oil Processors and/or Traders
 - Consumer Goods Manufacturers
 - Retailers
 - Banks and Investors
 - Social or Development Organisations (Non Governmental Organisations)
 - Environmental or Nature Conservation Organisations (Non Governmental Organisations)
 - Affiliate Members
 - Supply Chain Associate
-

1.3 Membership number

9-1382-15-000-00

1.4 Membership category

Associate

1.5 Membership sector

Supply Chain Associate

Supply Chain Associate

ACOP reporting for Supply Chain Associate members is voluntary but the RSPO is keen to understand more about your activities so you are encouraged to report

Palm Oil Processors and Traders

Operational Profile

1.1 Please state your main activity(ies) within the supply chain

- Refiner of CPO and CPKO
- Post-refinery processor
- Trader with physical possession
- Trader without physical possession
- Kernel Crusher
- Food and non-food ingredients producer
- Power, energy and bio-fuel
- Animal feed producer
- Producer of oleochemicals
- Distributor and wholesaler
- Other

Palm Oil and Certified Sustainable Palm Oil Use

2.1 Please include details of all operations using palm oil majority owned and/or managed by the member and/or related entities

2.1.1 In which markets do you sell goods containing palm oil and oil palm products?

- Switzerland

2.2 Volumes of palm oil and oil palm products

2.2.1 Total volume of crude and refined Palm Oil handled/traded/processed in the year
28.65 Tonnes

2.2.2 Total volume of crude and refined palm kernel oil handled/traded/processed in the year
32.63 Tonnes

2.2.3 Total volume of Palm Kernel Expeller handled/traded/processed in the year
--

2.2.4 Total volume of other palm-based derivatives and fractions handled/traded/processed in the year
--

2.2.5 Total volume of all palm oil and oil palm products handled/traded/processed in the year
61.28 Tonnes

2.3 Volumes of palm oil and oil palm products certified

2.3.1 Volume handled/traded/processed in the year that is RSPO-certified (Tonnes):

Description	Refined/CPO	PKO	PKE	Palm-based derivatives and fractions
2.3.1.1 Book and Claim from Mill / Crusher				
2.3.1.2 Book and Claim from Independent Smallholder				
2.3.1.3 Mass Balance	23.50			
2.3.1.4 Segregated	37.78			
2.3.1.5 Identity Preserved				
2.3.1.6 Total volume	61.28	-	-	-

2.3.2 How much RSPO certified products have you sold as certified (tonnes)

Description	Refined/CPO	PKO	PKE	All other palm-based derivatives and fractions
2.3.2.1 Book and Claim	-	-	-	-
2.3.2.2 Mass Balance	-	-	-	-
2.3.2.3 Segregated	-	-	-	-
2.3.2.4 Identity Preserved	-	-	-	-
2.3.2.5 Total volume	-	-	-	-

2.3.3 How much RSPO certified products have you sold under other schemes (tonnes)

--

2.3.4 How much RSPO certified products have you sold as conventional (tonnes)

--

2.4 Total annual crude, refined palm kernel oil and derivatives production (only if applicable)

0 Tonnes

2.5 What is the percentage of Certified Sustainable Palm Oil in the total palm oil sold by your company in the following regions:

2.5.1 Africa

--

2.5.2 Australasia

--

2.5.3 Europe (incl.Russia)
100%

2.5.4 North America
--

2.5.5 South America
--

2.5.6 Middle East
--

2.5.7 China
--

2.5.8 India
--

2.5.9 Indonesia
--

2.5.10 Malaysia
--

2.5.11 Asia
--

Time-Bound Plan

3.1 Year of first supply chain certification (planned or achieved)

[This question is not applicable to RSPO Supply Chain Associates]

3.2 Year expected to/or started to handle/trade/process any RSPO-certified palm oil and oil palm products

[This question is not applicable to RSPO Supply Chain Associates]

3.3 Year expected to achieve 100% RSPO certification of all palm product processing facilities*

[This question is not applicable to RSPO Supply Chain Associates]

3.4 Year expected to only handle/trade/process 100% RSPO-certified palm oil and oil palm products

[This question is not applicable to RSPO Supply Chain Associates]

3.5 Which countries that your organization operates in do the above own-brand commitments cover?

[This question is not applicable to RSPO Supply Chain Associates]

3.6 How do you proactively promote RSPO and RSPO certified sustainable palm oil and oil palm products to your customers?

[This question is not applicable to RSPO Supply Chain Associates]

Trademark Use

4.1 Do you use or plan to use the RSPO trademark on your own brand products?

No

If target has not been met, please explain why:

--

Actions for Next Reporting Period

5.1 Outline actions that you will take in the coming year to promote the use of RSPO certified sustainable palm oil and oil palm products along the supply chain

required by our customers

Reasons for Non-Disclosure of Information

6.1 If you have not disclosed any of the above information please indicate the reasons why

Application of Principles & Criteria for all members sectors

7.1 Do you have organizational policies that are in line with the RSPO P&C, such as:

[This question is not applicable to RSPO Supply Chain Associates]

7.2 What best practice guidelines or information has your organization provided in the past year to facilitate the uptake of RSPO certified sustainable palm oil and oil palm products? What languages are these guidelines available in?

[This question is not applicable to RSPO Supply Chain Associates]

GHG Footprint

8.1 Are you currently reporting any GHG footprint?

No

Please state if you have any future plans to do so?

--

Support for Smallholders

9.1 Are you currently supporting any independent smallholder groups?

No

Do you have any future plans to support independent smallholders?

No

Challenges

1 What significant economic, social or environmental obstacles have you encountered in the production, procurement, use and/or promotion of CSPO and what efforts did you make to mitigate or resolve them?

because of consumer awareness we had to convince our supplier Friesland Campina Kievit to source in only CSPO.

2 In addition to the actions already reported in this ACOP how has your organization supported the vision of RSPO to transform markets in other ways? (e.g. Funding; Engagement with key stakeholders; Business to business education/outreach)

we encouraged FC-Kievit to provide us with RSPO oil.

3 File -Please attach or add links to any other information from your organisation on your policies and actions on palm oil (EG: sustainability reports, policies, other public information)

- No files were uploaded
-

Particulars

About Your Organisation

1.1 Name of your organization

PROVYDA PTY LIMITED

1.2 What are the main activity(ies) of your organisation?

- Oil Palm Growers
 - Palm Oil Processors and/or Traders
 - Consumer Goods Manufacturers
 - Retailers
 - Banks and Investors
 - Social or Development Organisations (Non Governmental Organisations)
 - Environmental or Nature Conservation Organisations (Non Governmental Organisations)
 - Affiliate Members
 - Supply Chain Associate
-

1.3 Membership number

9-0331-13-000-00

1.4 Membership category

Associate

1.5 Membership sector

Supply Chain Associate

Supply Chain Associate

ACOP reporting for Supply Chain Associate members is voluntary but the RSPO is keen to understand more about your activities so you are encouraged to report

Palm Oil Processors and Traders**Operational Profile****1.1 Please state your main activity(ies) within the supply chain**

- Refiner of CPO and CPKO
- Post-refinery processor
- Trader with physical possession
- Trader without physical possession
- Kernel Crusher
- Food and non-food ingredients producer
- Power, energy and bio-fuel
- Animal feed producer
- Producer of oleochemicals
- Distributor and wholesaler
- Other

Palm Oil and Certified Sustainable Palm Oil Use**2.1 Please include details of all operations using palm oil majority owned and/or managed by the member and/or related entities****2.1.1 In which markets do you sell goods containing palm oil and oil palm products?**

- Australia

2.2 Volumes of palm oil and oil palm products**2.2.1 Total volume of crude and refined Palm Oil handled/traded/processed in the year**

--

2.2.2 Total volume of crude and refined palm kernel oil handled/traded/processed in the year

--

2.2.3 Total volume of Palm Kernel Expeller handled/traded/processed in the year

--

2.2.4 Total volume of other palm-based derivatives and fractions handled/traded/processed in the year

80.00 Tonnes

2.2.5 Total volume of all palm oil and oil palm products handled/traded/processed in the year

80.00 Tonnes

2.3 Volumes of palm oil and oil palm products certified**2.3.1 Volume handled/traded/processed in the year that is RSPO-certified (Tonnes):**

Description	Refined/CPO	PKO	PKE	Palm-based derivatives and fractions
2.3.1.1 Book and Claim from Mill / Crusher				
2.3.1.2 Book and Claim from Independent Smallholder				
2.3.1.3 Mass Balance				80.00
2.3.1.4 Segregated				
2.3.1.5 Identity Preserved				
2.3.1.6 Total volume	-	-	-	80.00

2.3.2 How much RSPO certified products have you sold as certified (tonnes)

Description	Refined/CPO	PKO	PKE	All other palm-based derivatives and fractions
2.3.2.1 Book and Claim	-	-	-	-
2.3.2.2 Mass Balance	-	-	-	-
2.3.2.3 Segregated	-	-	-	-
2.3.2.4 Identity Preserved	-	-	-	-
2.3.2.5 Total volume	-	-	-	-

2.3.3 How much RSPO certified products have you sold under other schemes (tonnes)

--

2.3.4 How much RSPO certified products have you sold as conventional (tonnes)

80.00

2.4 Total annual crude, refined palm kernel oil and derivatives production (only if applicable)

0 Tonnes

2.5 What is the percentage of Certified Sustainable Palm Oil in the total palm oil sold by your company in the following regions:**2.5.1 Africa**

--

2.5.2 Australasia

100%

2.5.3 Europe (incl.Russia)

--

2.5.4 North America

--

2.5.5 South America

--

2.5.6 Middle East

--

2.5.7 China

--

2.5.8 India

--

2.5.9 Indonesia

--

2.5.10 Malaysia

--

2.5.11 Asia

--

Time-Bound Plan

3.1 Year of first supply chain certification (planned or achieved)

[This question is not applicable to RSPO Supply Chain Associates]

3.2 Year expected to/or started to handle/trade/process any RSPO-certified palm oil and oil palm products

[This question is not applicable to RSPO Supply Chain Associates]

3.3 Year expected to achieve 100% RSPO certification of all palm product processing facilities*

[This question is not applicable to RSPO Supply Chain Associates]

3.4 Year expected to only handle/trade/process 100% RSPO-certified palm oil and oil palm products

[This question is not applicable to RSPO Supply Chain Associates]

3.5 Which countries that your organization operates in do the above own-brand commitments cover?

[This question is not applicable to RSPO Supply Chain Associates]

3.6 How do you proactively promote RSPO and RSPO certified sustainable palm oil and oil palm products to your customers?

[This question is not applicable to RSPO Supply Chain Associates]

Trademark Use

4.1 Do you use or plan to use the RSPO trademark on your own brand products?

No

If target has not been met, please explain why:

I onsell the RSPO certified material unopened to customers

Actions for Next Reporting Period

5.1 Outline actions that you will take in the coming year to promote the use of RSPO certified sustainable palm oil and oil palm products along the supply chain

Where ever possible through my weekly news letter and meeting with clients I will promote the values of RSPO

Reasons for Non-Disclosure of Information**6.1 If you have not disclosed any of the above information please indicate the reasons why****Application of Principles & Criteria for all members sectors****7.1 Do you have organizational policies that are in line with the RSPO P&C, such as:**

[This question is not applicable to RSPO Supply Chain Associates]

7.2 What best practice guidelines or information has your organization provided in the past year to facilitate the uptake of RSPO certified sustainable palm oil and oil palm products? What languages are these guidelines available in?

[This question is not applicable to RSPO Supply Chain Associates]

GHG Footprint**8.1 Are you currently reporting any GHG footprint?**

No

Please state if you have any future plans to do so?

At this stage no

Support for Smallholders**9.1 Are you currently supporting any independent smallholder groups?**

No

Do you have any future plans to support independent smallholders?

No

Challenges

1 What significant economic, social or environmental obstacles have you encountered in the production, procurement, use and/or promotion of CSPO and what efforts did you make to mitigate or resolve them?

Have not had any issues

2 In addition to the actions already reported in this ACOP how has your organization supported the vision of RSPO to transform markets in other ways? (e.g. Funding; Engagement with key stakeholders; Business to business education/outreach)

Not at this stage

3 File -Please attach or add links to any other information from your organisation on your policies and actions on palm oil (EG: sustainability reports, policies, other public information)

- No files were uploaded

Link: provyda.com.au

Particulars

About Your Organisation

1.1 Name of your organization

PRZEDSIÄ~BIORSTWO PRODUKCYJNO - HANDLOWE - RYSZARD KACZMAREK I SYNOWIE SP. Z.O.O. SP.
KOMANDYTOWA

1.2 What are the main activity(ies) of your organisation?

- Oil Palm Growers
 - Palm Oil Processors and/or Traders
 - Consumer Goods Manufacturers
 - Retailers
 - Banks and Investors
 - Social or Development Organisations (Non Governmental Organisations)
 - Environmental or Nature Conservation Organisations (Non Governmental Organisations)
 - Affiliate Members
 - Supply Chain Associate
-

1.3 Membership number

9-1208-15-000-00

1.4 Membership category

Associate

1.5 Membership sector

Supply Chain Associate

ACOP reporting for Supply Chain Associate members is voluntary but the RSPO is keen to understand more about your activities so you are encouraged to report

Retailers

Operational Profile

1.1 Please state your main activities within the palm oil supply chain. Tick all that apply:

- Wholesaler
- Retail
- Food service providers
- Own-brand
- Third party brands
- Biofuels
- Other

Operations and Certification Progress

2.1 In which markets where you operate do you sell goods containing palm oil and oil palm products?

[This question is not applicable to RSPO Supply Chain Associates]

2.5 Total volume of all palm oil and oil palm products in the goods sold in the year:

2.2.1 Total volume of Refined /Crude Palm Oil in the goods sold in the year

107.00 Tonnes

2.2.2 Total volume of Crude and Refined Palm Kernel Oil in the goods sold in the year

0.00 Tonnes

2.2.3 Total volume of Palm Kernel Expeller sold in the year

0.00 Tonnes

2.2.4 Total volume of other Palm-based Derivatives and Fractions used in the year

0.00 Tonnes

2.2.5 Total volume of all palm oil and oil palm products in the goods sold in the year

107.00 Tonnes

2.3 Volume of palm oil and oil palm products used in the year, in your own brand of products, that are RSPO-certified

No	Description	Crude and Refined Palm Oil (Tonnes)	Crude and Refined Palm Kernel Oil (Tonnes)	Palm Kernel Expeller (Tonnes)	Other palm-based derivatives and fractions (Tonnes)
2.3.1	Book and Claim from Mill / Crusher				
2.3.2	Book and Claim from Independent Smallholder				
2.3.3	Mass Balance				
2.3.4	Segregated				
2.3.5	Identity Preserved				
2.3.6	Total volume				

2.4 Volume of RSPO certified sustainable palm oil and oil palm products purchased from other RSPO certified companies (tonnes)

No	Description	Crude and Refined Palm Oil (Tonnes)	Crude and Refined Palm Kernel Oil (Tonnes)	Palm Kernel Expeller (Tonnes)	Other palm-based derivatives and fractions (Tonnes)
2.4.1	Book and Claim from Mill / Crusher				
2.4.2	Book and Claim from Independent Smallholder				
2.4.3	Mass Balance				
2.4.4	Segregated				
2.4.5	Identity Preserved				
2.4.6	Total volume				

2.5 What is the percentage of RSPO certified sustainable palm oil and oil palm products in the total volume handled by your company in the following regions:

- 2.5.1 Africa --%
- 2.5.2 Australasia --%
- 2.5.3 Europe (incl. Russia) 13%
- 2.5.4 North America --%
- 2.5.5 South America --%
- 2.5.6 Middle East --%
- 2.5.7 China --%
- 2.5.8 India --%
- 2.5.9 Indonesia --%
- 2.5.10 Malaysia --%
- 2.5.11 Rest of Asia --%

Time-Bound Plan

3.1 Year expected to start (or year started) using RSPO certified sustainable palm oil and oil palm products, in your own brand of products

[This question is not applicable to RSPO Supply Chain Associates]

3.1.1 Referring to 3.1, in which markets you operate do these commitments cover?

[This question is not applicable to RSPO Supply Chain Associates]

3.2 Year expected to be (or already) using 100% RSPO certified sustainable palm oil and oil palm products from any supply chain option in your own brand products

[This question is not applicable to RSPO Supply Chain Associates]

3.3 Year expected to be using 100% RSPO certified sustainable palm oil and oil palm products from physical supply chains (Identity Preserved, Segregated and/or Mass Balance) in your own brand products

[This question is not applicable to RSPO Supply Chain Associates]

3.4 Referring to 3.2 and 3.3, in which markets where you operate, do these commitments cover?

[This question is not applicable to RSPO Supply Chain Associates]

3.5 Does your company have a Time-Bound Plan to require the use of RSPO certified palm oil and oil palm products in the products you sell on behalf of other companies brands?

[This question is not applicable to RSPO Supply Chain Associates]

Trademark Related

4.1 Do you use or plan to use the RSPO Trademark on your own brand products?

No

4.2 Please explain why

Don't use any own brand products with RSPO.

Actions for Next Reporting Period

5.1 Outline actions that you will take in the coming year to promote the use of RSPO certified sustainable palm oil and oil palm products along the supply chain

Reasons for Non-Disclosure of Information

6.1 If you have not disclosed any of the above information, please indicate the reasons why

Application of Principles & Criteria for all members sectors

7.1 Do you have organizational policies that are in line with the RSPO P&C, such as:

[This question is not applicable to RSPO Supply Chain Associates]

7.2 What best practice guidelines or information has your organisation provided in the past year, to facilitate the uptake of RSPO certified sustainable palm oil and oil palm products? What languages are these guidelines available in?

Comment:

[This question is not applicable to RSPO Supply Chain Associates]

7.3 Your answers above indicate that you are not yet using 100% RSPO certified palm oil and oil palm products. Do you have plans to immediately cover the gap using Book & Claim?

[This question is not applicable to RSPO Supply Chain Associates]

GHG Footprint

8.1 Are you currently reporting any GHG footprint?

No

Please state if you have any future plans to do so?

Support Smallholders

9.1 Are you currently supporting any independent smallholder groups?

No

Do you have any future plans to support independent smallholders?

No

Challenges

1 What significant economic, social or environmental obstacles have you encountered in the production, procurement, use and/or promotion of CSPO and what efforts did you make to mitigate or resolve them?

any

2 In addition to the actions already reported in this ACOP how has your organization supported the vision of RSPO to transform markets in other ways? (e.g. Funding; Engagement with key stakeholders; Business to business education/outreach)

3 File -Please attach or add links to any other information from your organisation on your policies and actions on palm oil (EG: sustainability reports, policies, other public information)

- No files were uploaded
-

Particulars

About Your Organisation

1.1 Name of your organization

QR Ingredients srl

1.2 What are the main activity(ies) of your organisation?

- Oil Palm Growers
 - Palm Oil Processors and/or Traders
 - Consumer Goods Manufacturers
 - Retailers
 - Banks and Investors
 - Social or Development Organisations (Non Governmental Organisations)
 - Environmental or Nature Conservation Organisations (Non Governmental Organisations)
 - Affiliate Members
 - Supply Chain Associate
-

1.3 Membership number

9-2157-17-000-00

1.4 Membership category

Associate

1.5 Membership sector

Supply Chain Associate

Supply Chain Associate

ACOP reporting for Supply Chain Associate members is voluntary but the RSPO is keen to understand more about your activities so you are encouraged to report

Retailers**Operational Profile**

1.1 Please state your main activities within the palm oil supply chain. Tick all that apply:

- Wholesaler
- Retail
- Food service providers
- Own-brand
- Third party brands
- Biofuels
- Other

Operations and Certification Progress

2.1 In which markets where you operate do you sell goods containing palm oil and oil palm products?

[This question is not applicable to RSPO Supply Chain Associates]

2.5 Total volume of all palm oil and oil palm products in the goods sold in the year:

2.2.1 Total volume of Refined /Crude Palm Oil in the goods sold in the year

0.00 Tonnes

2.2.2 Total volume of Crude and Refined Palm Kernel Oil in the goods sold in the year

0.00 Tonnes

2.2.3 Total volume of Palm Kernel Expeller sold in the year

0.00 Tonnes

2.2.4 Total volume of other Palm-based Derivatives and Fractions used in the year

230.00 Tonnes

2.2.5 Total volume of all palm oil and oil palm products in the goods sold in the year

230.00 Tonnes

2.3 Volume of palm oil and oil palm products used in the year, in your own brand of products, that are RSPO-certified

No	Description	Crude and Refined Palm Oil (Tonnes)	Crude and Refined Palm Kernel Oil (Tonnes)	Palm Kernel Expeller (Tonnes)	Other palm-based derivatives and fractions (Tonnes)
2.3.1	Book and Claim from Mill / Crusher				
2.3.2	Book and Claim from Independent Smallholder				
2.3.3	Mass Balance				
2.3.4	Segregated				
2.3.5	Identity Preserved				
2.3.6	Total volume				

2.4 Volume of RSPO certified sustainable palm oil and oil palm products purchased from other RSPO certified companies (tonnes)

No	Description	Crude and Refined Palm Oil (Tonnes)	Crude and Refined Palm Kernel Oil (Tonnes)	Palm Kernel Expeller (Tonnes)	Other palm-based derivatives and fractions (Tonnes)
2.4.1	Book and Claim from Mill / Crusher				
2.4.2	Book and Claim from Independent Smallholder				
2.4.3	Mass Balance				196.00
2.4.4	Segregated				34.00
2.4.5	Identity Preserved				
2.4.6	Total volume				230.00

2.5 What is the percentage of RSPO certified sustainable palm oil and oil palm products in the total volume handled by your company in the following regions:

- 2.5.1 Africa --%
- 2.5.2 Australasia --%
- 2.5.3 Europe (incl. Russia) --%
- 2.5.4 North America --%
- 2.5.5 South America --%
- 2.5.6 Middle East --%
- 2.5.7 China --%
- 2.5.8 India --%
- 2.5.9 Indonesia 100%
- 2.5.10 Malaysia --%
- 2.5.11 Rest of Asia --%

Time-Bound Plan

3.1 Year expected to start (or year started) using RSPO certified sustainable palm oil and oil palm products, in your own brand of products

[This question is not applicable to RSPO Supply Chain Associates]

3.1.1 Referring to 3.1, in which markets you operate do these commitments cover?

[This question is not applicable to RSPO Supply Chain Associates]

3.2 Year expected to be (or already) using 100% RSPO certified sustainable palm oil and oil palm products from any supply chain option in your own brand products

[This question is not applicable to RSPO Supply Chain Associates]

3.3 Year expected to be using 100% RSPO certified sustainable palm oil and oil palm products from physical supply chains (Identity Preserved, Segregated and/or Mass Balance) in your own brand products

[This question is not applicable to RSPO Supply Chain Associates]

3.4 Referring to 3.2 and 3.3, in which markets where you operate, do these commitments cover?

[This question is not applicable to RSPO Supply Chain Associates]

3.5 Does your company have a Time-Bound Plan to require the use of RSPO certified palm oil and oil palm products in the products you sell on behalf of other companies brands?

[This question is not applicable to RSPO Supply Chain Associates]

Trademark Related

4.1 Do you use or plan to use the RSPO Trademark on your own brand products?

No

4.2 Please explain why

we haven't our own brand products

Actions for Next Reporting Period

5.1 Outline actions that you will take in the coming year to promote the use of RSPO certified sustainable palm oil and oil palm products along the supply chain

Reasons for Non-Disclosure of Information

6.1 If you have not disclosed any of the above information, please indicate the reasons why

Unknown

Application of Principles & Criteria for all members sectors

7.1 Do you have organizational policies that are in line with the RSPO P&C, such as:

[This question is not applicable to RSPO Supply Chain Associates]

7.2 What best practice guidelines or information has your organisation provided in the past year, to facilitate the uptake of RSPO certified sustainable palm oil and oil palm products? What languages are these guidelines available in?

Comment:

[This question is not applicable to RSPO Supply Chain Associates]

7.3 Your answers above indicate that you are not yet using 100% RSPO certified palm oil and oil palm products. Do you have plans to immediately cover the gap using Book & Claim?

[This question is not applicable to RSPO Supply Chain Associates]

GHG Footprint

8.1 Are you currently reporting any GHG footprint?

No

Please state if you have any future plans to do so?

Support Smallholders

9.1 Are you currently supporting any independent smallholder groups?

No

Do you have any future plans to support independent smallholders?

No

Challenges

1 What significant economic, social or environmental obstacles have you encountered in the production, procurement, use and/or promotion of CSPO and what efforts did you make to mitigate or resolve them?

none

2 In addition to the actions already reported in this ACOP how has your organization supported the vision of RSPO to transform markets in other ways? (e.g. Funding; Engagement with key stakeholders; Business to business education/outreach)

no

3 File -Please attach or add links to any other information from your organisation on your policies and actions on palm oil (EG: sustainability reports, policies, other public information)

- No files were uploaded
-

Particulars

About Your Organisation

1.1 Name of your organization

Quadra Chemicals Ltd

1.2 What are the main activity(ies) of your organisation?

- Oil Palm Growers
 - Palm Oil Processors and/or Traders
 - Consumer Goods Manufacturers
 - Retailers
 - Banks and Investors
 - Social or Development Organisations (Non Governmental Organisations)
 - Environmental or Nature Conservation Organisations (Non Governmental Organisations)
 - Affiliate Members
 - Supply Chain Associate
-

1.3 Membership number

9-1720-16-000-00

1.4 Membership category

Associate

1.5 Membership sector

Supply Chain Associate

Supply Chain Associate

ACOP reporting for Supply Chain Associate members is voluntary but the RSPO is keen to understand more about your activities so you are encouraged to report

Palm Oil Processors and Traders

Operational Profile

1.1 Please state your main activity(ies) within the supply chain

- Refiner of CPO and CPKO
- Post-refinery processor
- Trader with physical possession
- Trader without physical possession
- Kernel Crusher
- Food and non-food ingredients producer
- Power, energy and bio-fuel
- Animal feed producer
- Producer of oleochemicals
- Distributor and wholesaler
- Other

Palm Oil and Certified Sustainable Palm Oil Use

2.1 Please include details of all operations using palm oil majority owned and/or managed by the member and/or related entities

2.1.1 In which markets do you sell goods containing palm oil and oil palm products?

- Canada

2.2 Volumes of palm oil and oil palm products

2.2.1 Total volume of crude and refined Palm Oil handled/traded/processed in the year

--

2.2.2 Total volume of crude and refined palm kernel oil handled/traded/processed in the year

--

2.2.3 Total volume of Palm Kernel Expeller handled/traded/processed in the year

--

2.2.4 Total volume of other palm-based derivatives and fractions handled/traded/processed in the year

400.00 Tonnes

2.2.5 Total volume of all palm oil and oil palm products handled/traded/processed in the year

400.00 Tonnes

2.3 Volumes of palm oil and oil palm products certified

2.3.1 Volume handled/traded/processed in the year that is RSPO-certified (Tonnes):

Description	Refined/CPO	PKO	PKE	Palm-based derivatives and fractions
2.3.1.1 Book and Claim from Mill / Crusher	99.00			
2.3.1.2 Book and Claim from Independent Smallholder				
2.3.1.3 Mass Balance	155.84			
2.3.1.4 Segregated				
2.3.1.5 Identity Preserved				
2.3.1.6 Total volume	254.84	-	-	-

2.3.2 How much RSPO certified products have you sold as certified (tonnes)

Description	Refined/CPO	PKO	PKE	All other palm-based derivatives and fractions
2.3.2.1 Book and Claim	-	-	-	-
2.3.2.2 Mass Balance	-	-	-	-
2.3.2.3 Segregated	-	-	-	-
2.3.2.4 Identity Preserved	-	-	-	-
2.3.2.5 Total volume	-	-	-	-

2.3.3 How much RSPO certified products have you sold under other schemes (tonnes)

--

2.3.4 How much RSPO certified products have you sold as conventional (tonnes)

255.00

2.4 Total annual crude, refined palm kernel oil and derivatives production (only if applicable)

0 Tonnes

2.5 What is the percentage of Certified Sustainable Palm Oil in the total palm oil sold by your company in the following regions:

2.5.1 Africa

--

2.5.2 Australasia

--

2.5.3 Europe (incl.Russia)

--

2.5.4 North America

38%

2.5.5 South America

--

2.5.6 Middle East

--

2.5.7 China

--

2.5.8 India

--

2.5.9 Indonesia

--

2.5.10 Malaysia

--

2.5.11 Asia

--

Time-Bound Plan

3.1 Year of first supply chain certification (planned or achieved)

[This question is not applicable to RSPO Supply Chain Associates]

3.2 Year expected to/or started to handle/trade/process any RSPO-certified palm oil and oil palm products

[This question is not applicable to RSPO Supply Chain Associates]

3.3 Year expected to achieve 100% RSPO certification of all palm product processing facilities*

[This question is not applicable to RSPO Supply Chain Associates]

3.4 Year expected to only handle/trade/process 100% RSPO-certified palm oil and oil palm products

[This question is not applicable to RSPO Supply Chain Associates]

3.5 Which countries that your organization operates in do the above own-brand commitments cover?

[This question is not applicable to RSPO Supply Chain Associates]

3.6 How do you proactively promote RSPO and RSPO certified sustainable palm oil and oil palm products to your customers?

[This question is not applicable to RSPO Supply Chain Associates]

Trademark Use

4.1 Do you use or plan to use the RSPO trademark on your own brand products?

No

If target has not been met, please explain why:

We have no license and do not manufacture products / end products

Actions for Next Reporting Period

5.1 Outline actions that you will take in the coming year to promote the use of RSPO certified sustainable palm oil and oil palm products along the supply chain

Continue advocating for RSPO product in our commercial activities and communications

Reasons for Non-Disclosure of Information

6.1 If you have not disclosed any of the above information please indicate the reasons why

confidential

Application of Principles & Criteria for all members sectors

7.1 Do you have organizational policies that are in line with the RSPO P&C, such as:

[This question is not applicable to RSPO Supply Chain Associates]

7.2 What best practice guidelines or information has your organization provided in the past year to facilitate the uptake of RSPO certified sustainable palm oil and oil palm products? What languages are these guidelines available in?

[This question is not applicable to RSPO Supply Chain Associates]

7.3. Your answers above indicate that you are not yet using 100% RSPO certified palm oil and oil palm products. Do you have plans to immediately cover the gap using Book & Claim?

No

Please explain why:

--

GHG Footprint

8.1 Are you currently reporting any GHG footprint?

Yes

Report file: [P-GHG-Emissions-Report.pdf](#)

URL: <https://www.quadra.ca/sustainability/environmental-impact/>

Support for Smallholders

9.1 Are you currently supporting any independent smallholder groups?

No

Do you have any future plans to support independent smallholders?

Yes

When do you plan to start your support for independent smallholders?

2020

Challenges

1 What significant economic, social or environmental obstacles have you encountered in the production, procurement, use and/or promotion of CSPO and what efforts did you make to mitigate or resolve them?

None other than the market's ability to absorb increasing volumes of RSPO certified products

2 In addition to the actions already reported in this ACOP how has your organization supported the vision of RSPO to transform markets in other ways? (e.g. Funding; Engagement with key stakeholders; Business to business education/outreach)

Always advocating in all our commercial endeavor with potential customers

3 File -Please attach or add links to any other information from your organisation on your policies and actions on palm oil (EG: sustainability reports, policies, other public information)

- No files were uploaded

Link: <https://www.quadra.ca/wp-content/uploads/2017/06/2016-Sustainability-report-ENG.pdf>

Particulars

About Your Organisation

1.1 Name of your organization

Ripon Select Foods Limited

1.2 What are the main activity(ies) of your organisation?

- Oil Palm Growers
 - Palm Oil Processors and/or Traders
 - Consumer Goods Manufacturers
 - Retailers
 - Banks and Investors
 - Social or Development Organisations (Non Governmental Organisations)
 - Environmental or Nature Conservation Organisations (Non Governmental Organisations)
 - Affiliate Members
 - Supply Chain Associate
-

1.3 Membership number

9-0889-14-000-00

1.4 Membership category

Associate

1.5 Membership sector

Supply Chain Associate

Supply Chain Associate

ACOP reporting for Supply Chain Associate members is voluntary but the RSPO is keen to understand more about your activities so you are encouraged to report

Consumer Goods Manufacturers

Operational Profile

1.1 Please state what your main activity(ies) is/are within manufacturing

- Manufacturing on behalf of other third party brands

Operations and Certification Progress

2.1 Please include details of all operations using palm oil, majority owned and/or managed by the member and/or related entities

2.1.1 In which markets where you operate, do you manufacture goods with palm oil and oil palm products?

- United Kingdom

2.1.2 In which markets where you operate, do you calculate how much palm oil and oil palm product there is in the goods you manufacture?

- United Kingdom

2.2 Volumes of palm oil and oil palm products (Tonnes)

2.2.1 Total volume of Crude and Refined Palm Oil used in the year (Tonnes)

--

2.2.2 Total volume of Crude and Refined Palm Kernel Oil used in the year (Tonnes)

--

2.2.3 Total volume of Palm Kernel Expeller used in the year (Tonnes)

--

2.2.4 Total volume of other palm-based Derivatives and Fractions used in the year (Tonnes)

5

2.2.5 Total volume of all palm oil and oil palm products used in the year (Tonnes)

5

2.3 Volume of palm oil and oil palm products used in the year in your own brand products that are RSPO-certified (in tonnes):

Description	Crude and Refined Palm Oil	Crude and Refined Palm Kernel Oil	Palm Kernel Expeller	Other palm-based derivatives and fractions
2.3.1 Book and Claim from Mill / Crusher*	-	-	-	-
2.3.2 Book and Claim from Independent Smallholder*	-	-	-	-
2.3.3 Mass Balance	-	-	-	-
2.3.4 Segregated	-	-	-	5.00
2.3.5 Identity Preserved	-	-	-	-
2.3.6 Total volume	-	-	-	5.00

2.4 Volume of RSPO certified sustainable palm oil and oil palm products sold to other RSPO certified companies (in tonnes)

Description	Crude and Refined Palm Oil	Crude and Refined Palm Kernel Oil	Palm Kernel Expeller	Other palm-based derivatives and fractions
2.4.1 Book and Claim from Mill / Crusher	-	-	-	-
2.4.2 Book and Claim from Independent Smallholder	-	-	-	-
2.4.3 Mass Balance	-	-	-	-
2.4.4 Segregated	-	-	-	-
2.4.5 Identity Preserved	-	-	-	-
2.4.6 Total volume	-	-	-	-

2.5 What is the percentage of RSPO Certified Sustainable Palm Oil in the total palm oil used by your company in the following regions:

2.5.1 Africa	--
2.5.2 Australasia	--
2.5.3 China	--
2.5.4 Europe (incl.Russia)	100%
2.5.5 India	--
2.5.6 North America	--
2.5.7 South America	--
2.5.8 Indonesia	--
2.5.9 Malaysia	--
2.5.10 Middle East	--
2.5.11 Rest of Asia	--

Time-Bound Plan**3.1 Date of first supply chain certification (planned or achieved)**

[This question is not applicable to RSPO Supply Chain Associates]

3.2 Date expected to/or started to use any RSPO certified sustainable palm oil and oil palm products in your own brand products

[This question is not applicable to RSPO Supply Chain Associates]

3.2.1 Referring to 3.2, in which markets where you operate do these commitments cover?

[This question is not applicable to RSPO Supply Chain Associates]

3.3 Date expected to be using 100% RSPO certified sustainable palm oil and oil palm products from any supply chain option in your own brand products

[This question is not applicable to RSPO Supply Chain Associates]

3.4 Date expected to be using 100% RSPO certified sustainable palm oil and oil palm products from physical supply chains (Identity Preserved, Segregated and/or Mass Balance) in your own brand products

[This question is not applicable to RSPO Supply Chain Associates]

3.5 Referring to 3.3 and 3.4, In which markets where you operate do these commitments cover?

[This question is not applicable to RSPO Supply Chain Associates]

3.6 Does your company use RSPO certified sustainable palm oil and oil palm products in goods you manufacture on behalf of other companies?

[This question is not applicable to RSPO Supply Chain Associates]

3.7 Does your company have a Time-Bound Plan to only use RSPO certified palm oil and oil palm products in the goods you manufacture on behalf of other companies?

[This question is not applicable to RSPO Supply Chain Associates]

Trademark Related

4.1 Do you use or plan to use the RSPO Trademark on your own brand of products?

No

Please explain why

we supply to further processors

Actions for Next Reporting Period

5.1 Outline actions that you will take in the coming year to promote the use of RSPO certified sustainable palm oil and oil palm products along the supply chain

None as Ripon Select is working to requirements set elsewhere in the industry

Reasons for Non-Disclosure of Information

6.1 If you have not disclosed any of the above information, please indicate the reasons why

Data Unknown

- Others:

--

Application of Principles & Criteria for all members sectors

7.1 Related to your sourcing, do you have (a) policy/ies, that are in line with the RSPO P&C such as:

[This question is not applicable to RSPO Supply Chain Associates]

7.2 What best practice guidelines or information has your organization provided in the past year to facilitate the uptake of RSPO certified sustainable palm oil and oil palm products? What languages are these guidelines available in?

[This question is not applicable to RSPO Supply Chain Associates]

7.3 Your answers above indicate that you are not yet using 100% RSPO certified palm oil and oil palm products. Do you have plans to immediately cover the gap using Book & Claim?

[This question is not applicable to RSPO Supply Chain Associates]

GHG Footprint

8.1 Are you currently reporting any GHG footprint?

No

Please explain why

no

Support for Smallholders

9.1 Are you currently supporting any independent smallholder groups?

No

Do you have any future plans to support independent smallholders?

No

Challenges

1 What significant economic, social or environmental obstacles have you encountered in the production, procurement, use and/or promotion of CSPO and what efforts did you make to mitigate or resolve them?

none

2 In addition to the actions already reported in this ACOP how has your organization supported the vision of RSPO to transform markets in other ways? (e.g. Funding; Engagement with key stakeholders; Business to business education/outreach)

None as Ripon Select is working to requirements set elsewhere in the industry

3 File -Please attach or add links to any other information from your organisation on your policies and actions on palm oil (EG: sustainability reports, policies, other public information)

- No files were uploaded
-

Particulars

About Your Organisation

1.1 Name of your organization

Rockline Industries, Inc.

1.2 What are the main activity(ies) of your organisation?

- Oil Palm Growers
 - Palm Oil Processors and/or Traders
 - Consumer Goods Manufacturers
 - Retailers
 - Banks and Investors
 - Social or Development Organisations (Non Governmental Organisations)
 - Environmental or Nature Conservation Organisations (Non Governmental Organisations)
 - Affiliate Members
 - Supply Chain Associate
-

1.3 Membership number

9-2210-17-000-00

1.4 Membership category

Associate

1.5 Membership sector

Supply Chain Associate

Supply Chain Associate

ACOP reporting for Supply Chain Associate members is voluntary but the RSPO is keen to understand more about your activities so you are encouraged to report

Consumer Goods Manufacturers

Operational Profile

1.1 Please state what your main activity(ies) is/are within manufacturing

- Home & Personal Care Goods

Operations and Certification Progress

2.1 Please include details of all operations using palm oil, majority owned and/or managed by the member and/or related entities

2.1.1 In which markets where you operate, do you manufacture goods with palm oil and oil palm products?

- United Kingdom
- United States

2.1.2 In which markets where you operate, do you calculate how much palm oil and oil palm product there is in the goods you manufacture?

- United Kingdom
- United States

2.2 Volumes of palm oil and oil palm products (Tonnes)

2.2.1 Total volume of Crude and Refined Palm Oil used in the year (Tonnes)

--

2.2.2 Total volume of Crude and Refined Palm Kernel Oil used in the year (Tonnes)

--

2.2.3 Total volume of Palm Kernel Expeller used in the year (Tonnes)

--

2.2.4 Total volume of other palm-based Derivatives and Fractions used in the year (Tonnes)

139

2.2.5 Total volume of all palm oil and oil palm products used in the year (Tonnes)

139

2.3 Volume of palm oil and oil palm products used in the year in your own brand products that are RSPO-certified (in tonnes):

Description	Crude and Refined Palm Oil	Crude and Refined Palm Kernel Oil	Palm Kernel Expeller	Other palm-based derivatives and fractions
2.3.1 Book and Claim from Mill / Crusher*	-	-	-	139.00
2.3.2 Book and Claim from Independent Smallholder*	-	-	-	-
2.3.3 Mass Balance	-	-	-	-
2.3.4 Segregated	-	-	-	-
2.3.5 Identity Preserved	-	-	-	-
2.3.6 Total volume	-	-	-	139.00

2.4 Volume of RSPO certified sustainable palm oil and oil palm products sold to other RSPO certified companies (in tonnes)

Description	Crude and Refined Palm Oil	Crude and Refined Palm Kernel Oil	Palm Kernel Expeller	Other palm-based derivatives and fractions
2.4.1 Book and Claim from Mill / Crusher	-	-	-	-
2.4.2 Book and Claim from Independent Smallholder	-	-	-	-
2.4.3 Mass Balance	-	-	-	-
2.4.4 Segregated	-	-	-	-
2.4.5 Identity Preserved	-	-	-	-
2.4.6 Total volume	-	-	-	-

2.5 What is the percentage of RSPO Certified Sustainable Palm Oil in the total palm oil used by your company in the following regions:

2.5.1 Africa	--
2.5.2 Australasia	--
2.5.3 China	--
2.5.4 Europe (incl.Russia)	--
2.5.5 India	--
2.5.6 North America	--
2.5.7 South America	--
2.5.8 Indonesia	--
2.5.9 Malaysia	--
2.5.10 Middle East	--
2.5.11 Rest of Asia	--

Time-Bound Plan

3.1 Date of first supply chain certification (planned or achieved)

[This question is not applicable to RSPO Supply Chain Associates]

3.2 Date expected to/or started to use any RSPO certified sustainable palm oil and oil palm products in your own brand products

[This question is not applicable to RSPO Supply Chain Associates]

3.2.1 Referring to 3.2, in which markets where you operate do these commitments cover?

[This question is not applicable to RSPO Supply Chain Associates]

3.3 Date expected to be using 100% RSPO certified sustainable palm oil and oil palm products from any supply chain option in your own brand products

[This question is not applicable to RSPO Supply Chain Associates]

3.4 Date expected to be using 100% RSPO certified sustainable palm oil and oil palm products from physical supply chains (Identity Preserved, Segregated and/or Mass Balance) in your own brand products

[This question is not applicable to RSPO Supply Chain Associates]

3.5 Referring to 3.3 and 3.4, In which markets where you operate do these commitments cover?

[This question is not applicable to RSPO Supply Chain Associates]

3.6 Does your company use RSPO certified sustainable palm oil and oil palm products in goods you manufacture on behalf of other companies?

[This question is not applicable to RSPO Supply Chain Associates]

3.7 Does your company have a Time-Bound Plan to only use RSPO certified palm oil and oil palm products in the goods you manufacture on behalf of other companies?

[This question is not applicable to RSPO Supply Chain Associates]

Trademark Related

4.1 Do you use or plan to use the RSPO Trademark on your own brand of products?

No

Please explain why

Only will be used if customer prefers.

Actions for Next Reporting Period

5.1 Outline actions that you will take in the coming year to promote the use of RSPO certified sustainable palm oil and oil palm products along the supply chain

1. Continuing to work with suppliers to look for sustainable palm oil sources.
 2. Continuing to develop products with sustainable palm oil derivatives.
-

Reasons for Non-Disclosure of Information

6.1 If you have not disclosed any of the above information, please indicate the reasons why

Data Unknown

- Others:

--

Application of Principles & Criteria for all members sectors

7.1 Related to your sourcing, do you have (a) policy/ies, that are in line with the RSPO P&C such as:

[This question is not applicable to RSPO Supply Chain Associates]

7.2 What best practice guidelines or information has your organization provided in the past year to facilitate the uptake of RSPO certified sustainable palm oil and oil palm products? What languages are these guidelines available in?

[This question is not applicable to RSPO Supply Chain Associates]

7.3 Your answers above indicate that you are not yet using 100% RSPO certified palm oil and oil palm products. Do you have plans to immediately cover the gap using Book & Claim?

[This question is not applicable to RSPO Supply Chain Associates]

GHG Footprint

8.1 Are you currently reporting any GHG footprint?

Yes

Related link: http://www.rocklineind.com/assets/Uploads/Environmental-Sust-PDFs/Rockline_2017Report.pdf

Support for Smallholders

9.1 Are you currently supporting any independent smallholder groups?

No

Do you have any future plans to support independent smallholders?

No

Challenges

1 What significant economic, social or environmental obstacles have you encountered in the production, procurement, use and/or promotion of CSPO and what efforts did you make to mitigate or resolve them?

1. Availability and cost mark up of certified palm oil. 2. Unwillingness of suppliers to switch to RSPO certified source due to cumbersome and expensive re-qualifications on regulated product.

2 In addition to the actions already reported in this ACOP how has your organization supported the vision of RSPO to transform markets in other ways? (e.g. Funding; Engagement with key stakeholders; Business to business education/outreach)

None currently

3 File -Please attach or add links to any other information from your organisation on your policies and actions on palm oil (EG: sustainability reports, policies, other public information)

- No files were uploaded

Link: http://www.rocklineind.com/assets/Uploads/Environmental-Sust-PDFs/Rockline_2017Report.pdf

Particulars

About Your Organisation

1.1 Name of your organization

Roma NV

1.2 What are the main activity(ies) of your organisation?

- Oil Palm Growers
 - Palm Oil Processors and/or Traders
 - Consumer Goods Manufacturers
 - Retailers
 - Banks and Investors
 - Social or Development Organisations (Non Governmental Organisations)
 - Environmental or Nature Conservation Organisations (Non Governmental Organisations)
 - Affiliate Members
 - Supply Chain Associate
-

1.3 Membership number

9-0155-12-000-00

1.4 Membership category

Associate

1.5 Membership sector

Supply Chain Associate

Supply Chain Associate

ACOP reporting for Supply Chain Associate members is voluntary but the RSPO is keen to understand more about your activities so you are encouraged to report

Consumer Goods Manufacturers**Operational Profile**

1.1 Please state what your main activity(ies) is/are within manufacturing

- End-product manufacturer

Operations and Certification Progress

2.1 Please include details of all operations using palm oil, majority owned and/or managed by the member and/or related entities

2.1.1 In which markets where you operate, do you manufacture goods with palm oil and oil palm products?

- Belgium

2.1.2 In which markets where you operate, do you calculate how much palm oil and oil palm product there is in the goods you manufacture?

- Belgium

2.2 Volumes of palm oil and oil palm products (Tonnes)

2.2.1 Total volume of Crude and Refined Palm Oil used in the year (Tonnes)

5

2.2.2 Total volume of Crude and Refined Palm Kernel Oil used in the year (Tonnes)

9

2.2.3 Total volume of Palm Kernel Expeller used in the year (Tonnes)

--

2.2.4 Total volume of other palm-based Derivatives and Fractions used in the year (Tonnes)

--

2.2.5 Total volume of all palm oil and oil palm products used in the year (Tonnes)

14

2.3 Volume of palm oil and oil palm products used in the year in your own brand products that are RSPO-certified (in tonnes):

Description	Crude and Refined Palm Oil	Crude and Refined Palm Kernel Oil	Palm Kernel Expeller	Other palm-based derivatives and fractions
2.3.1 Book and Claim from Mill / Crusher*	-	-	-	-
2.3.2 Book and Claim from Independent Smallholder*	-	-	-	-
2.3.3 Mass Balance	-	-	-	-
2.3.4 Segregated	-	-	-	-
2.3.5 Identity Preserved	-	-	-	-
2.3.6 Total volume	-	-	-	-

2.4 Volume of RSPO certified sustainable palm oil and oil palm products sold to other RSPO certified companies (in tonnes)

Description	Crude and Refined Palm Oil	Crude and Refined Palm Kernel Oil	Palm Kernel Expeller	Other palm-based derivatives and fractions
2.4.1 Book and Claim from Mill / Crusher	-	-	-	-
2.4.2 Book and Claim from Independent Smallholder	-	-	-	-
2.4.3 Mass Balance	-	-	-	-
2.4.4 Segregated	-	-	-	-
2.4.5 Identity Preserved	-	-	-	-
2.4.6 Total volume	-	-	-	-

2.5 What is the percentage of RSPO Certified Sustainable Palm Oil in the total palm oil used by your company in the following regions:

2.5.1 Africa	--
2.5.2 Australasia	--
2.5.3 China	--
2.5.4 Europe (incl.Russia)	--
2.5.5 India	--
2.5.6 North America	--
2.5.7 South America	--
2.5.8 Indonesia	--
2.5.9 Malaysia	--
2.5.10 Middle East	--
2.5.11 Rest of Asia	--

Time-Bound Plan**3.1 Date of first supply chain certification (planned or achieved)**

[This question is not applicable to RSPO Supply Chain Associates]

3.2 Date expected to/or started to use any RSPO certified sustainable palm oil and oil palm products in your own brand products

[This question is not applicable to RSPO Supply Chain Associates]

3.2.1 Referring to 3.2, in which markets where you operate do these commitments cover?

[This question is not applicable to RSPO Supply Chain Associates]

3.3 Date expected to be using 100% RSPO certified sustainable palm oil and oil palm products from any supply chain option in your own brand products

[This question is not applicable to RSPO Supply Chain Associates]

3.4 Date expected to be using 100% RSPO certified sustainable palm oil and oil palm products from physical supply chains (Identity Preserved, Segregated and/or Mass Balance) in your own brand products

[This question is not applicable to RSPO Supply Chain Associates]

3.5 Referring to 3.3 and 3.4, In which markets where you operate do these commitments cover?

[This question is not applicable to RSPO Supply Chain Associates]

3.6 Does your company use RSPO certified sustainable palm oil and oil palm products in goods you manufacture on behalf of other companies?

[This question is not applicable to RSPO Supply Chain Associates]

3.7 Does your company have a Time-Bound Plan to only use RSPO certified palm oil and oil palm products in the goods you manufacture on behalf of other companies?

[This question is not applicable to RSPO Supply Chain Associates]

Trademark Related

4.1 Do you use or plan to use the RSPO Trademark on your own brand of products?

No

Please explain why

--

Actions for Next Reporting Period

5.1 Outline actions that you will take in the coming year to promote the use of RSPO certified sustainable palm oil and oil palm products along the supply chain

-

Reasons for Non-Disclosure of Information

6.1 If you have not disclosed any of the above information, please indicate the reasons why

Data Unknown

- Others:

--

Application of Principles & Criteria for all members sectors

7.1 Related to your sourcing, do you have (a) policy/ies, that are in line with the RSPO P&C such as:

[This question is not applicable to RSPO Supply Chain Associates]

7.2 What best practice guidelines or information has your organization provided in the past year to facilitate the uptake of RSPO certified sustainable palm oil and oil palm products? What languages are these guidelines available in?

[This question is not applicable to RSPO Supply Chain Associates]

7.3 Your answers above indicate that you are not yet using 100% RSPO certified palm oil and oil palm products. Do you have plans to immediately cover the gap using Book & Claim?

[This question is not applicable to RSPO Supply Chain Associates]

GHG Footprint

8.1 Are you currently reporting any GHG footprint?

No

Please explain why

--

Support for Smallholders

9.1 Are you currently supporting any independent smallholder groups?

No

Do you have any future plans to support independent smallholders?

No

Challenges

1 What significant economic, social or environmental obstacles have you encountered in the production, procurement, use and/or promotion of CSPO and what efforts did you make to mitigate or resolve them?

none

2 In addition to the actions already reported in this ACOP how has your organization supported the vision of RSPO to transform markets in other ways? (e.g. Funding; Engagement with key stakeholders; Business to business education/outreach)

none

3 File -Please attach or add links to any other information from your organisation on your policies and actions on palm oil (EG: sustainability reports, policies, other public information)

- No files were uploaded
-

Particulars

About Your Organisation

1.1 Name of your organization

Romix Foods Limited

1.2 What are the main activity(ies) of your organisation?

- Oil Palm Growers
 - Palm Oil Processors and/or Traders
 - Consumer Goods Manufacturers
 - Retailers
 - Banks and Investors
 - Social or Development Organisations (Non Governmental Organisations)
 - Environmental or Nature Conservation Organisations (Non Governmental Organisations)
 - Affiliate Members
 - Supply Chain Associate
-

1.3 Membership number

9-1337-15-000-00

1.4 Membership category

Associate

1.5 Membership sector

Supply Chain Associate

Supply Chain Associate

ACOP reporting for Supply Chain Associate members is voluntary but the RSPO is keen to understand more about your activities so you are encouraged to report

Consumer Goods Manufacturers**Operational Profile****1.1 Please state what your main activity(ies) is/are within manufacturing**

- Manufacturing on behalf of other third party brands
-

Operations and Certification Progress**2.1 Please include details of all operations using palm oil, majority owned and/or managed by the member and/or related entities****2.1.1 In which markets where you operate, do you manufacture goods with palm oil and oil palm products?**

- United Kingdom
-

2.1.2 In which markets where you operate, do you calculate how much palm oil and oil palm product there is in the goods you manufacture?

- United Kingdom
-

2.2 Volumes of palm oil and oil palm products (Tonnes)**2.2.1 Total volume of Crude and Refined Palm Oil used in the year (Tonnes)**

106

2.2.2 Total volume of Crude and Refined Palm Kernel Oil used in the year (Tonnes)

--

2.2.3 Total volume of Palm Kernel Expeller used in the year (Tonnes)

--

2.2.4 Total volume of other palm-based Derivatives and Fractions used in the year (Tonnes)

--

2.2.5 Total volume of all palm oil and oil palm products used in the year (Tonnes)

106

2.3 Volume of palm oil and oil palm products used in the year in your own brand products that are RSPO-certified (in tonnes):

Description	Crude and Refined Palm Oil	Crude and Refined Palm Kernel Oil	Palm Kernel Expeller	Other palm-based derivatives and fractions
2.3.1 Book and Claim from Mill / Crusher*	-	-	-	-
2.3.2 Book and Claim from Independent Smallholder*	-	-	-	-
2.3.3 Mass Balance	-	-	-	-
2.3.4 Segregated	-	-	-	-
2.3.5 Identity Preserved	-	-	-	-
2.3.6 Total volume	-	-	-	-

2.4 Volume of RSPO certified sustainable palm oil and oil palm products sold to other RSPO certified companies (in tonnes)

Description	Crude and Refined Palm Oil	Crude and Refined Palm Kernel Oil	Palm Kernel Expeller	Other palm-based derivatives and fractions
2.4.1 Book and Claim from Mill / Crusher	-	-	-	-
2.4.2 Book and Claim from Independent Smallholder	-	-	-	-
2.4.3 Mass Balance	-	-	-	-
2.4.4 Segregated	-	-	-	-
2.4.5 Identity Preserved	-	-	-	-
2.4.6 Total volume	-	-	-	-

2.5 What is the percentage of RSPO Certified Sustainable Palm Oil in the total palm oil used by your company in the following regions:

2.5.1 Africa	--
2.5.2 Australasia	--
2.5.3 China	--
2.5.4 Europe (incl.Russia)	--
2.5.5 India	--
2.5.6 North America	--
2.5.7 South America	--
2.5.8 Indonesia	--
2.5.9 Malaysia	--
2.5.10 Middle East	--
2.5.11 Rest of Asia	--

Time-Bound Plan**3.1 Date of first supply chain certification (planned or achieved)**

[This question is not applicable to RSPO Supply Chain Associates]

3.2 Date expected to/or started to use any RSPO certified sustainable palm oil and oil palm products in your own brand products

[This question is not applicable to RSPO Supply Chain Associates]

3.2.1 Referring to 3.2, in which markets where you operate do these commitments cover?

[This question is not applicable to RSPO Supply Chain Associates]

3.3 Date expected to be using 100% RSPO certified sustainable palm oil and oil palm products from any supply chain option in your own brand products

[This question is not applicable to RSPO Supply Chain Associates]

3.4 Date expected to be using 100% RSPO certified sustainable palm oil and oil palm products from physical supply chains (Identity Preserved, Segregated and/or Mass Balance) in your own brand products

[This question is not applicable to RSPO Supply Chain Associates]

3.5 Referring to 3.3 and 3.4, In which markets where you operate do these commitments cover?

[This question is not applicable to RSPO Supply Chain Associates]

3.6 Does your company use RSPO certified sustainable palm oil and oil palm products in goods you manufacture on behalf of other companies?

[This question is not applicable to RSPO Supply Chain Associates]

3.7 Does your company have a Time-Bound Plan to only use RSPO certified palm oil and oil palm products in the goods you manufacture on behalf of other companies?

[This question is not applicable to RSPO Supply Chain Associates]

Trademark Related

4.1 Do you use or plan to use the RSPO Trademark on your own brand of products?

No

Please explain why

None of our own brand products contain palm oil

Actions for Next Reporting Period

5.1 Outline actions that you will take in the coming year to promote the use of RSPO certified sustainable palm oil and oil palm products along the supply chain

Only RSPO certified Palm Oil is used on site

Reasons for Non-Disclosure of Information

6.1 If you have not disclosed any of the above information, please indicate the reasons why

--

- Others:

--

Application of Principles & Criteria for all members sectors

7.1 Related to your sourcing, do you have (a) policy/ies, that are in line with the RSPO P&C such as:

[This question is not applicable to RSPO Supply Chain Associates]

7.2 What best practice guidelines or information has your organization provided in the past year to facilitate the uptake of RSPO certified sustainable palm oil and oil palm products? What languages are these guidelines available in?

[This question is not applicable to RSPO Supply Chain Associates]

7.3 Your answers above indicate that you are not yet using 100% RSPO certified palm oil and oil palm products. Do you have plans to immediately cover the gap using Book & Claim?

[This question is not applicable to RSPO Supply Chain Associates]

GHG Footprint

8.1 Are you currently reporting any GHG footprint?

No

Please explain why

more investigation needed into how this is done

Support for Smallholders

9.1 Are you currently supporting any independent smallholder groups?

No

Do you have any future plans to support independent smallholders?

No

Challenges

1 What significant economic, social or environmental obstacles have you encountered in the production, procurement, use and/or promotion of CSPO and what efforts did you make to mitigate or resolve them?

No Challenges met

2 In addition to the actions already reported in this ACOP how has your organization supported the vision of RSPO to transform markets in other ways? (e.g. Funding; Engagement with key stakeholders; Business to business education/outreach)

Only RSPO Certified Ingredients are used on site

3 File -Please attach or add links to any other information from your organisation on your policies and actions on palm oil (EG: sustainability reports, policies, other public information)

- Uploaded files:
[TCRD0825 RSPO Certification v4.0.zip.zip](#)
-

Particulars

About Your Organisation

1.1 Name of your organization

Roskam Baking Company

1.2 What are the main activity(ies) of your organisation?

- Oil Palm Growers
 - Palm Oil Processors and/or Traders
 - Consumer Goods Manufacturers
 - Retailers
 - Banks and Investors
 - Social or Development Organisations (Non Governmental Organisations)
 - Environmental or Nature Conservation Organisations (Non Governmental Organisations)
 - Affiliate Members
 - Supply Chain Associate
-

1.3 Membership number

9-1834-16-000-00

1.4 Membership category

Associate

1.5 Membership sector

Supply Chain Associate

Supply Chain Associate

ACOP reporting for Supply Chain Associate members is voluntary but the RSPO is keen to understand more about your activities so you are encouraged to report

Consumer Goods Manufacturers

Operational Profile

1.1 Please state what your main activity(ies) is/are within manufacturing

- Food Goods
- Manufacturing on behalf of other third party brands

Operations and Certification Progress

2.1 Please include details of all operations using palm oil, majority owned and/or managed by the member and/or related entities

2.1.1 In which markets where you operate, do you manufacture goods with palm oil and oil palm products?

- United States

2.1.2 In which markets where you operate, do you calculate how much palm oil and oil palm product there is in the goods you manufacture?

- United States

2.2 Volumes of palm oil and oil palm products (Tonnes)

2.2.1 Total volume of Crude and Refined Palm Oil used in the year (Tonnes)

--

2.2.2 Total volume of Crude and Refined Palm Kernel Oil used in the year (Tonnes)

--

2.2.3 Total volume of Palm Kernel Expeller used in the year (Tonnes)

--

2.2.4 Total volume of other palm-based Derivatives and Fractions used in the year (Tonnes)

--

2.2.5 Total volume of all palm oil and oil palm products used in the year (Tonnes)

--

2.3 Volume of palm oil and oil palm products used in the year in your own brand products that are RSPO-certified (in tonnes):

Description	Crude and Refined Palm Oil	Crude and Refined Palm Kernel Oil	Palm Kernel Expeller	Other palm-based derivatives and fractions
2.3.1 Book and Claim from Mill / Crusher*	-	-	-	-
2.3.2 Book and Claim from Independent Smallholder*	-	-	-	-
2.3.3 Mass Balance	-	-	-	-
2.3.4 Segregated	-	-	-	-
2.3.5 Identity Preserved	-	-	-	-
2.3.6 Total volume	-	-	-	-

2.4 Volume of RSPO certified sustainable palm oil and oil palm products sold to other RSPO certified companies (in tonnes)

Description	Crude and Refined Palm Oil	Crude and Refined Palm Kernel Oil	Palm Kernel Expeller	Other palm-based derivatives and fractions
2.4.1 Book and Claim from Mill / Crusher	-	-	-	-
2.4.2 Book and Claim from Independent Smallholder	-	-	-	-
2.4.3 Mass Balance	-	-	-	-
2.4.4 Segregated	-	-	-	-
2.4.5 Identity Preserved	-	-	-	-
2.4.6 Total volume	-	-	-	-

2.5 What is the percentage of RSPO Certified Sustainable Palm Oil in the total palm oil used by your company in the following regions:

2.5.1 Africa	--
2.5.2 Australasia	--
2.5.3 China	--
2.5.4 Europe (incl.Russia)	--
2.5.5 India	--
2.5.6 North America	--
2.5.7 South America	--
2.5.8 Indonesia	--
2.5.9 Malaysia	--
2.5.10 Middle East	--
2.5.11 Rest of Asia	--

Time-Bound Plan

3.1 Date of first supply chain certification (planned or achieved)

[This question is not applicable to RSPO Supply Chain Associates]

3.2 Date expected to/or started to use any RSPO certified sustainable palm oil and oil palm products in your own brand products

[This question is not applicable to RSPO Supply Chain Associates]

3.2.1 Referring to 3.2, in which markets where you operate do these commitments cover?

[This question is not applicable to RSPO Supply Chain Associates]

3.3 Date expected to be using 100% RSPO certified sustainable palm oil and oil palm products from any supply chain option in your own brand products

[This question is not applicable to RSPO Supply Chain Associates]

3.4 Date expected to be using 100% RSPO certified sustainable palm oil and oil palm products from physical supply chains (Identity Preserved, Segregated and/or Mass Balance) in your own brand products

[This question is not applicable to RSPO Supply Chain Associates]

3.5 Referring to 3.3 and 3.4, In which markets where you operate do these commitments cover?

[This question is not applicable to RSPO Supply Chain Associates]

3.6 Does your company use RSPO certified sustainable palm oil and oil palm products in goods you manufacture on behalf of other companies?

[This question is not applicable to RSPO Supply Chain Associates]

3.7 Does your company have a Time-Bound Plan to only use RSPO certified palm oil and oil palm products in the goods you manufacture on behalf of other companies?

[This question is not applicable to RSPO Supply Chain Associates]

Trademark Related

4.1 Do you use or plan to use the RSPO Trademark on your own brand of products?

No

Please explain why

Due to private label business.

Actions for Next Reporting Period

5.1 Outline actions that you will take in the coming year to promote the use of RSPO certified sustainable palm oil and oil palm products along the supply chain

Are RSPO certification has allowed us to expend into potential new product/business markets. As we expand with new products and/or new manufacturing lines, we actively seek out certifications and capabilities like RSPO that could provide distinction within crowded market places.

Reasons for Non-Disclosure of Information

6.1 If you have not disclosed any of the above information, please indicate the reasons why

Confidential

- Others:

--

Application of Principles & Criteria for all members sectors

7.1 Related to your sourcing, do you have (a) policy/ies, that are in line with the RSPO P&C such as:

[This question is not applicable to RSPO Supply Chain Associates]

7.2 What best practice guidelines or information has your organization provided in the past year to facilitate the uptake of RSPO certified sustainable palm oil and oil palm products? What languages are these guidelines available in?

[This question is not applicable to RSPO Supply Chain Associates]

7.3 Your answers above indicate that you are not yet using 100% RSPO certified palm oil and oil palm products. Do you have plans to immediately cover the gap using Book & Claim?

[This question is not applicable to RSPO Supply Chain Associates]

GHG Footprint

8.1 Are you currently reporting any GHG footprint?

No

Please explain why

Not at this time

Support for Smallholders

9.1 Are you currently supporting any independent smallholder groups?

No

Do you have any future plans to support independent smallholders?

No

Challenges

1 What significant economic, social or environmental obstacles have you encountered in the production, procurement, use and/or promotion of CSPO and what efforts did you make to mitigate or resolve them?

Pricing and availability of RSPO palm derivatives, like flavor bitted products.

2 In addition to the actions already reported in this ACOP how has your organization supported the vision of RSPO to transform markets in other ways? (e.g. Funding; Engagement with key stakeholders; Business to business education/outreach)

Engagement with private label partnerships on RSPO certification.

3 File -Please attach or add links to any other information from your organisation on your policies and actions on palm oil (EG: sustainability reports, policies, other public information)

- No files were uploaded
-

Particulars

About Your Organisation

1.1 Name of your organization

S.A.L.P.A. Di Cherubini Domenico & C. S.A.S.

1.2 What are the main activity(ies) of your organisation?

- Oil Palm Growers
 - Palm Oil Processors and/or Traders
 - Consumer Goods Manufacturers
 - Retailers
 - Banks and Investors
 - Social or Development Organisations (Non Governmental Organisations)
 - Environmental or Nature Conservation Organisations (Non Governmental Organisations)
 - Affiliate Members
 - Supply Chain Associate
-

1.3 Membership number

9-1017-15-000-00

1.4 Membership category

Associate

1.5 Membership sector

Supply Chain Associate

Supply Chain Associate

ACOP reporting for Supply Chain Associate members is voluntary but the RSPO is keen to understand more about your activities so you are encouraged to report

Consumer Goods Manufacturers**Operational Profile**

1.1 Please state what your main activity(ies) is/are within manufacturing

- End-product manufacturer
- Food Goods

Operations and Certification Progress

2.1 Please include details of all operations using palm oil, majority owned and/or managed by the member and/or related entities

2.1.1 In which markets where you operate, do you manufacture goods with palm oil and oil palm products?

- Italy

2.1.2 In which markets where you operate, do you calculate how much palm oil and oil palm product there is in the goods you manufacture?

2.2 Volumes of palm oil and oil palm products (Tonnes)

2.2.1 Total volume of Crude and Refined Palm Oil used in the year (Tonnes)

650

2.2.2 Total volume of Crude and Refined Palm Kernel Oil used in the year (Tonnes)

--

2.2.3 Total volume of Palm Kernel Expeller used in the year (Tonnes)

--

2.2.4 Total volume of other palm-based Derivatives and Fractions used in the year (Tonnes)

--

2.2.5 Total volume of all palm oil and oil palm products used in the year (Tonnes)

650

2.3 Volume of palm oil and oil palm products used in the year in your own brand products that are RSPO-certified (in tonnes):

Description	Crude and Refined Palm Oil	Crude and Refined Palm Kernel Oil	Palm Kernel Expeller	Other palm-based derivatives and fractions
2.3.1 Book and Claim from Mill / Crusher*	-	-	-	-
2.3.2 Book and Claim from Independent Smallholder*	-	-	-	-
2.3.3 Mass Balance	-	-	-	-
2.3.4 Segregated	650.00	-	-	-
2.3.5 Identity Preserved	-	-	-	-
2.3.6 Total volume	650.00	-	-	-

2.4 Volume of RSPO certified sustainable palm oil and oil palm products sold to other RSPO certified companies ? (in tonnes)

Description	Crude and Refined Palm Oil	Crude and Refined Palm Kernel Oil	Palm Kernel Expeller	Other palm-based derivatives and fractions
2.4.1 Book and Claim from Mill / Crusher	-	-	-	-
2.4.2 Book and Claim from Independent Smallholder	-	-	-	-
2.4.3 Mass Balance	-	-	-	-
2.4.4 Segregated	-	-	-	-
2.4.5 Identity Preserved	-	-	-	-
2.4.6 Total volume	-	-	-	-

2.5 What is the percentage of RSPO Certified Sustainable Palm Oil in the total palm oil used by your company in the following regions:

2.5.1 Africa	--
2.5.2 Australasia	--
2.5.3 China	--
2.5.4 Europe (incl.Russia)	--
2.5.5 India	--
2.5.6 North America	--
2.5.7 South America	--
2.5.8 Indonesia	--
2.5.9 Malaysia	--
2.5.10 Middle East	--
2.5.11 Rest of Asia	--

Time-Bound Plan**3.1 Date of first supply chain certification (planned or achieved)**

[This question is not applicable to RSPO Supply Chain Associates]

3.2 Date expected to/or started to use any RSPO certified sustainable palm oil and oil palm products in your own brand products

[This question is not applicable to RSPO Supply Chain Associates]

3.2.1 Referring to 3.2, in which markets where you operate do these commitments cover?

[This question is not applicable to RSPO Supply Chain Associates]

3.3 Date expected to be using 100% RSPO certified sustainable palm oil and oil palm products from any supply chain option in your own brand products

[This question is not applicable to RSPO Supply Chain Associates]

3.4 Date expected to be using 100% RSPO certified sustainable palm oil and oil palm products from physical supply chains (Identity Preserved, Segregated and/or Mass Balance) in your own brand products

[This question is not applicable to RSPO Supply Chain Associates]

3.5 Referring to 3.3 and 3.4, In which markets where you operate do these commitments cover?

[This question is not applicable to RSPO Supply Chain Associates]

3.6 Does your company use RSPO certified sustainable palm oil and oil palm products in goods you manufacture on behalf of other companies?

[This question is not applicable to RSPO Supply Chain Associates]

3.7 Does your company have a Time-Bound Plan to only use RSPO certified palm oil and oil palm products in the goods you manufacture on behalf of other companies?

[This question is not applicable to RSPO Supply Chain Associates]

Trademark Related

4.1 Do you use or plan to use the RSPO Trademark on your own brand of products?

No

Please explain why

--

Actions for Next Reporting Period

5.1 Outline actions that you will take in the coming year to promote the use of RSPO certified sustainable palm oil and oil palm products along the supply chain

Reasons for Non-Disclosure of Information

6.1 If you have not disclosed any of the above information, please indicate the reasons why

--

- Others:

--

Application of Principles & Criteria for all members sectors

7.1 Related to your sourcing, do you have (a) policy/ies, that are in line with the RSPO P&C such as:

[This question is not applicable to RSPO Supply Chain Associates]

7.2 What best practice guidelines or information has your organization provided in the past year to facilitate the uptake of RSPO certified sustainable palm oil and oil palm products? What languages are these guidelines available in?

[This question is not applicable to RSPO Supply Chain Associates]

7.3 Your answers above indicate that you are not yet using 100% RSPO certified palm oil and oil palm products. Do you have plans to immediately cover the gap using Book & Claim?

[This question is not applicable to RSPO Supply Chain Associates]

GHG Footprint

8.1 Are you currently reporting any GHG footprint?

No

Please explain why

--

Support for Smallholders

9.1 Are you currently supporting any independent smallholder groups?

No

Do you have any future plans to support independent smallholders?

Challenges

1 What significant economic, social or environmental obstacles have you encountered in the production, procurement, use and/or promotion of CSPO and what efforts did you make to mitigate or resolve them?

2 In addition to the actions already reported in this ACOP how has your organization supported the vision of RSPO to transform markets in other ways? (e.g. Funding; Engagement with key stakeholders; Business to business education/outreach)

3 File -Please attach or add links to any other information from your organisation on your policies and actions on palm oil (EG: sustainability reports, policies, other public information)

- No files were uploaded
-

Particulars

About Your Organisation

1.1 Name of your organization

SACI-CFPA

1.2 What are the main activity(ies) of your organisation?

- Oil Palm Growers
 - Palm Oil Processors and/or Traders
 - Consumer Goods Manufacturers
 - Retailers
 - Banks and Investors
 - Social or Development Organisations (Non Governmental Organisations)
 - Environmental or Nature Conservation Organisations (Non Governmental Organisations)
 - Affiliate Members
 - Supply Chain Associate
-

1.3 Membership number

9-0456-14-000-00

1.4 Membership category

Associate

1.5 Membership sector

Supply Chain Associate

Supply Chain Associate

ACOP reporting for Supply Chain Associate members is voluntary but the RSPO is keen to understand more about your activities so you are encouraged to report

Retailers**Operational Profile**

1.1 Please state your main activities within the palm oil supply chain. Tick all that apply:

- Wholesaler
- Retail
- Food service providers
- Own-brand
- Third party brands
- Biofuels
- Other

Operations and Certification Progress

2.1 In which markets where you operate do you sell goods containing palm oil and oil palm products?

[This question is not applicable to RSPO Supply Chain Associates]

2.5 Total volume of all palm oil and oil palm products in the goods sold in the year:

2.2.1 Total volume of Refined /Crude Palm Oil in the goods sold in the year

0.00 Tonnes

2.2.2 Total volume of Crude and Refined Palm Kernel Oil in the goods sold in the year

0.00 Tonnes

2.2.3 Total volume of Palm Kernel Expeller sold in the year

0.00 Tonnes

2.2.4 Total volume of other Palm-based Derivatives and Fractions used in the year

300.00 Tonnes

2.2.5 Total volume of all palm oil and oil palm products in the goods sold in the year

300.00 Tonnes

2.3 Volume of palm oil and oil palm products used in the year, in your own brand of products, that are RSPO-certified

No	Description	Crude and Refined Palm Oil (Tonnes)	Crude and Refined Palm Kernel Oil (Tonnes)	Palm Kernel Expeller (Tonnes)	Other palm-based derivatives and fractions (Tonnes)
2.3.1	Book and Claim from Mill / Crusher				
2.3.2	Book and Claim from Independent Smallholder				
2.3.3	Mass Balance				
2.3.4	Segregated				
2.3.5	Identity Preserved				
2.3.6	Total volume				

2.4 Volume of RSPO certified sustainable palm oil and oil palm products purchased from other RSPO certified companies (tonnes)

No	Description	Crude and Refined Palm Oil (Tonnes)	Crude and Refined Palm Kernel Oil (Tonnes)	Palm Kernel Expeller (Tonnes)	Other palm-based derivatives and fractions (Tonnes)
2.4.1	Book and Claim from Mill / Crusher				
2.4.2	Book and Claim from Independent Smallholder				
2.4.3	Mass Balance				300.00
2.4.4	Segregated				
2.4.5	Identity Preserved				
2.4.6	Total volume				300.00

2.5 What is the percentage of RSPO certified sustainable palm oil and oil palm products in the total volume handled by your company in the following regions:

- 2.5.1 Africa 3%
- 2.5.2 Australasia --%
- 2.5.3 Europe (incl. Russia) 4%
- 2.5.4 North America --%
- 2.5.5 South America 3%
- 2.5.6 Middle East --%
- 2.5.7 China --%
- 2.5.8 India --%
- 2.5.9 Indonesia 40%
- 2.5.10 Malaysia 40%
- 2.5.11 Rest of Asia 10%

Time-Bound Plan

3.1 Year expected to start (or year started) using RSPO certified sustainable palm oil and oil palm products, in your own brand of products

[This question is not applicable to RSPO Supply Chain Associates]

3.1.1 Referring to 3.1, in which markets you operate do these commitments cover?

[This question is not applicable to RSPO Supply Chain Associates]

3.2 Year expected to be (or already) using 100% RSPO certified sustainable palm oil and oil palm products from any supply chain option in your own brand products

[This question is not applicable to RSPO Supply Chain Associates]

3.3 Year expected to be using 100% RSPO certified sustainable palm oil and oil palm products from physical supply chains (Identity Preserved, Segregated and/or Mass Balance) in your own brand products

[This question is not applicable to RSPO Supply Chain Associates]

3.4 Referring to 3.2 and 3.3, in which markets where you operate, do these commitments cover?

[This question is not applicable to RSPO Supply Chain Associates]

3.5 Does your company have a Time-Bound Plan to require the use of RSPO certified palm oil and oil palm products in the products you sell on behalf of other companies brands?

[This question is not applicable to RSPO Supply Chain Associates]

Trademark Related**4.1 Do you use or plan to use the RSPO Trademark on your own brand products?**

No

4.2 Please explain why

We are selling Under manufacturer's name - the involved manufacturers only use RSPO trademark on their products.

Actions for Next Reporting Period**5.1 Outline actions that you will take in the coming year to promote the use of RSPO certified sustainable palm oil and oil palm products along the supply chain**

We will go on promoting the use of sustainable palm oil and go on participating to NRSC group. We are selling RSPO/Mass balance derivatives in priority.

Reasons for Non-Disclosure of Information**6.1 If you have not disclosed any of the above information, please indicate the reasons why****Application of Principles & Criteria for all members sectors****7.1 Do you have organizational policies that are in line with the RSPO P&C, such as:**

[This question is not applicable to RSPO Supply Chain Associates]

7.2 What best practice guidelines or information has your organisation provided in the past year, to facilitate the uptake of RSPO certified sustainable palm oil and oil palm products? What languages are these guidelines available in?

Comment:

[This question is not applicable to RSPO Supply Chain Associates]

7.3 Your answers above indicate that you are not yet using 100% RSPO certified palm oil and oil palm products. Do you have plans to immediately cover the gap using Book & Claim?

[This question is not applicable to RSPO Supply Chain Associates]

GHG Footprint

8.1 Are you currently reporting any GHG footprint?

No

Please state if you have any future plans to do so?

SACI-CFPA is engaged for CSR through Ecovadis - as a distributor we have a limited direct GHG footprint to transport (subject on which we work followed by KPIs) and we push the manufacturers we work with on the way to reduce GHG footprint

Support Smallholders

9.1 Are you currently supporting any independent smallholder groups?

No

Do you have any future plans to support independent smallholders?

No

Challenges

1 What significant economic, social or environmental obstacles have you encountered in the production, procurement, use and/or promotion of CSPO and what efforts did you make to mitigate or resolve them?

Economic essentially as customers would like to move to RSPO quality without price increasing - at that time we have focussed on mass balance quality in order to satisfy our customers. 80% of our involved sales are Mass balance RSPO.

2 In addition to the actions already reported in this ACOP how has your organization supported the vision of RSPO to transform markets in other ways? (e.g. Funding; Engagement with key stakeholders; Business to business education/outreach)

We support the vision of RSPO to transform markets by pushing the manufacturers we work with to use RSPO certified palm oil or palm oil derivatives in their process - in 2018 most of them have moved towards RSPO system and we continue to push the others. Our Japanese manufacturers who where the most difficult to convince are now moving to RSPO mass balance.

3 File -Please attach or add links to any other information from your organisation on your policies and actions on palm oil (EG: sustainability reports, policies, other public information)

● Uploaded files:

[SACI_CFP_A_SA_GROUP__EcoVadis_CSR_PerformanceDetail_06_02_2018 \(1\).pdf](#)

Particulars

About Your Organisation

1.1 Name of your organization

Salamander Bay LLC

1.2 What are the main activity(ies) of your organisation?

- Oil Palm Growers
 - Palm Oil Processors and/or Traders
 - Consumer Goods Manufacturers
 - Retailers
 - Banks and Investors
 - Social or Development Organisations (Non Governmental Organisations)
 - Environmental or Nature Conservation Organisations (Non Governmental Organisations)
 - Affiliate Members
 - Supply Chain Associate
-

1.3 Membership number

9-1796-16-000-00

1.4 Membership category

Associate

1.5 Membership sector

Supply Chain Associate

Supply Chain Associate

ACOP reporting for Supply Chain Associate members is voluntary but the RSPO is keen to understand more about your activities so you are encouraged to report

Consumer Goods Manufacturers

Operational Profile

1.1 Please state what your main activity(ies) is/are within manufacturing

- End-product manufacturer
- Own-brand-Manufacturer

Operations and Certification Progress

2.1 Please include details of all operations using palm oil, majority owned and/or managed by the member and/or related entities

2.1.1 In which markets where you operate, do you manufacture goods with palm oil and oil palm products?

- United States

2.1.2 In which markets where you operate, do you calculate how much palm oil and oil palm product there is in the goods you manufacture?

- United States

2.2 Volumes of palm oil and oil palm products (Tonnes)

2.2.1 Total volume of Crude and Refined Palm Oil used in the year (Tonnes)

7

2.2.2 Total volume of Crude and Refined Palm Kernel Oil used in the year (Tonnes)

--

2.2.3 Total volume of Palm Kernel Expeller used in the year (Tonnes)

--

2.2.4 Total volume of other palm-based Derivatives and Fractions used in the year (Tonnes)

--

2.2.5 Total volume of all palm oil and oil palm products used in the year (Tonnes)

7

2.3 Volume of palm oil and oil palm products used in the year in your own brand products that are RSPO-certified (in tonnes):

Description	Crude and Refined Palm Oil	Crude and Refined Palm Kernel Oil	Palm Kernel Expeller	Other palm-based derivatives and fractions
2.3.1 Book and Claim from Mill / Crusher*	-	-	-	-
2.3.2 Book and Claim from Independent Smallholder*	7.00	-	-	-
2.3.3 Mass Balance	-	-	-	-
2.3.4 Segregated	-	-	-	-
2.3.5 Identity Preserved	-	-	-	-
2.3.6 Total volume	7.00	-	-	-

2.4 Volume of RSPO certified sustainable palm oil and oil palm products sold to other RSPO certified companies (in tonnes)

Description	Crude and Refined Palm Oil	Crude and Refined Palm Kernel Oil	Palm Kernel Expeller	Other palm-based derivatives and fractions
2.4.1 Book and Claim from Mill / Crusher	-	-	-	-
2.4.2 Book and Claim from Independent Smallholder	-	-	-	-
2.4.3 Mass Balance	-	-	-	-
2.4.4 Segregated	-	-	-	-
2.4.5 Identity Preserved	-	-	-	-
2.4.6 Total volume	-	-	-	-

2.5 What is the percentage of RSPO Certified Sustainable Palm Oil in the total palm oil used by your company in the following regions:

2.5.1 Africa	--
2.5.2 Australasia	--
2.5.3 China	--
2.5.4 Europe (incl.Russia)	--
2.5.5 India	--
2.5.6 North America	100%
2.5.7 South America	--
2.5.8 Indonesia	--
2.5.9 Malaysia	--
2.5.10 Middle East	--
2.5.11 Rest of Asia	--

Time-Bound Plan**3.1 Date of first supply chain certification (planned or achieved)**

[This question is not applicable to RSPO Supply Chain Associates]

3.2 Date expected to/or started to use any RSPO certified sustainable palm oil and oil palm products in your own brand products

[This question is not applicable to RSPO Supply Chain Associates]

3.2.1 Referring to 3.2, in which markets where you operate do these commitments cover?

[This question is not applicable to RSPO Supply Chain Associates]

3.3 Date expected to be using 100% RSPO certified sustainable palm oil and oil palm products from any supply chain option in your own brand products

[This question is not applicable to RSPO Supply Chain Associates]

3.4 Date expected to be using 100% RSPO certified sustainable palm oil and oil palm products from physical supply chains (Identity Preserved, Segregated and/or Mass Balance) in your own brand products

[This question is not applicable to RSPO Supply Chain Associates]

3.5 Referring to 3.3 and 3.4, In which markets where you operate do these commitments cover?

[This question is not applicable to RSPO Supply Chain Associates]

3.6 Does your company use RSPO certified sustainable palm oil and oil palm products in goods you manufacture on behalf of other companies?

[This question is not applicable to RSPO Supply Chain Associates]

3.7 Does your company have a Time-Bound Plan to only use RSPO certified palm oil and oil palm products in the goods you manufacture on behalf of other companies?

[This question is not applicable to RSPO Supply Chain Associates]

Trademark Related

4.1 Do you use or plan to use the RSPO Trademark on your own brand of products?

Yes

Please state which product range(s) and market(s) you intend to apply the Trademark and when you plan to start using the Trademark.

Caprylic acid triglyceride from PO. To be used in the United states retail market.

Year: 2018

Actions for Next Reporting Period

5.1 Outline actions that you will take in the coming year to promote the use of RSPO certified sustainable palm oil and oil palm products along the supply chain

We hope to take on an additional manufacturer for our product to to have them RSPO certified by the beginning of 2019.

In addition every patient that uses our product as well as every customer of doctors will know the source of there C8 MCT oil and why it is of extreme importance to know that our product supports sustainable harvesting of Palm Oil.

Reasons for Non-Disclosure of Information

6.1 If you have not disclosed any of the above information, please indicate the reasons why

--

- Others:

--

Application of Principles & Criteria for all members sectors

7.1 Related to your sourcing, do you have (a) policy/ies, that are in line with the RSPO P&C such as:

[This question is not applicable to RSPO Supply Chain Associates]

7.2 What best practice guidelines or information has your organization provided in the past year to facilitate the uptake of RSPO certified sustainable palm oil and oil palm products? What languages are these guidelines available in?

[This question is not applicable to RSPO Supply Chain Associates]

7.3 Your answers above indicate that you are not yet using 100% RSPO certified palm oil and oil palm products. Do you have plans to immediately cover the gap using Book & Claim?

[This question is not applicable to RSPO Supply Chain Associates]

GHG Footprint

8.1 Are you currently reporting any GHG footprint?

No

Please explain why

We would absolutely love to report this but we don't have the information to do this or know how to do this. Would love some guidance to achieve this.

Support for Smallholders

9.1 Are you currently supporting any independent smallholder groups?

No

Do you have any future plans to support independent smallholders?

No

Retailers**Operational Profile**

1.1 Please state your main activities within the palm oil supply chain. Tick all that apply:

- Wholesaler
- Retail
- Food service providers
- Own-brand
- Third party brands
- Biofuels
- Other

Operations and Certification Progress

2.1 In which markets where you operate do you sell goods containing palm oil and oil palm products?

[This question is not applicable to RSPO Supply Chain Associates]

2.5 Total volume of all palm oil and oil palm products in the goods sold in the year:

2.2.1 Total volume of Refined /Crude Palm Oil in the goods sold in the year

7.00 Tonnes

2.2.2 Total volume of Crude and Refined Palm Kernel Oil in the goods sold in the year

0.00 Tonnes

2.2.3 Total volume of Palm Kernel Expeller sold in the year

0.00 Tonnes

2.2.4 Total volume of other Palm-based Derivatives and Fractions used in the year

0.00 Tonnes

2.2.5 Total volume of all palm oil and oil palm products in the goods sold in the year

7.00 Tonnes

2.3 Volume of palm oil and oil palm products used in the year, in your own brand of products, that are RSPO-certified

No	Description	Crude and Refined Palm Oil (Tonnes)	Crude and Refined Palm Kernel Oil (Tonnes)	Palm Kernel Expeller (Tonnes)	Other palm-based derivatives and fractions (Tonnes)
2.3.1	Book and Claim from Mill / Crusher	7.00			
2.3.2	Book and Claim from Independent Smallholder				
2.3.3	Mass Balance				
2.3.4	Segregated				
2.3.5	Identity Preserved				
2.3.6	Total volume	7.00			

2.4 Volume of RSPO certified sustainable palm oil and oil palm products purchased from other RSPO certified companies (tonnes)

No	Description	Crude and Refined Palm Oil (Tonnes)	Crude and Refined Palm Kernel Oil (Tonnes)	Palm Kernel Expeller (Tonnes)	Other palm-based derivatives and fractions (Tonnes)
2.4.1	Book and Claim from Mill / Crusher				
2.4.2	Book and Claim from Independent Smallholder				
2.4.3	Mass Balance				
2.4.4	Segregated				
2.4.5	Identity Preserved				
2.4.6	Total volume				

2.5 What is the percentage of RSPO certified sustainable palm oil and oil palm products in the total volume handled by your company in the following regions:

- 2.5.1 Africa --%
- 2.5.2 Australasia --%
- 2.5.3 Europe (incl. Russia) --%
- 2.5.4 North America 100%
- 2.5.5 South America --%
- 2.5.6 Middle East --%
- 2.5.7 China --%
- 2.5.8 India --%
- 2.5.9 Indonesia --%
- 2.5.10 Malaysia --%
- 2.5.11 Rest of Asia --%

Time-Bound Plan

3.1 Year expected to start (or year started) using RSPO certified sustainable palm oil and oil palm products, in your own brand of products

[This question is not applicable to RSPO Supply Chain Associates]

3.1.1 Referring to 3.1, in which markets you operate do these commitments cover?

[This question is not applicable to RSPO Supply Chain Associates]

3.2 Year expected to be (or already) using 100% RSPO certified sustainable palm oil and oil palm products from any supply chain option in your own brand products

[This question is not applicable to RSPO Supply Chain Associates]

3.3 Year expected to be using 100% RSPO certified sustainable palm oil and oil palm products from physical supply chains (Identity Preserved, Segregated and/or Mass Balance) in your own brand products

[This question is not applicable to RSPO Supply Chain Associates]

3.4 Referring to 3.2 and 3.3, in which markets where you operate, do these commitments cover?

[This question is not applicable to RSPO Supply Chain Associates]

3.5 Does your company have a Time-Bound Plan to require the use of RSPO certified palm oil and oil palm products in the products you sell on behalf of other companies brands?

[This question is not applicable to RSPO Supply Chain Associates]

Trademark Related**4.1 Do you use or plan to use the RSPO Trademark on your own brand products?**

Yes

4.2 Please state for which product range(s) and markets you intend to apply the Trademark and when you plan to start

C8 MCT OIL to be sold in the United states.

Actions for Next Reporting Period**5.1 Outline actions that you will take in the coming year to promote the use of RSPO certified sustainable palm oil and oil palm products along the supply chain**

Every part of our supply, the manufacturer, the end customers and the physicians, patients, and customers will understand how important it is that our product is RSPO and supports sustainable harvesting of Palm Oil.

Reasons for Non-Disclosure of Information**6.1 If you have not disclosed any of the above information, please indicate the reasons why****Application of Principles & Criteria for all members sectors****7.1 Do you have organizational policies that are in line with the RSPO P&C, such as:**

[This question is not applicable to RSPO Supply Chain Associates]

7.2 What best practice guidelines or information has your organisation provided in the past year, to facilitate the uptake of RSPO certified sustainable palm oil and oil palm products? What languages are these guidelines available in?

Comment:

[This question is not applicable to RSPO Supply Chain Associates]

GHG Footprint

8.1 Are you currently reporting any GHG footprint?

No

Please state if you have any future plans to do so?

We would love to but no idea how to do this.

Support Smallholders

9.1 Are you currently supporting any independent smallholder groups?

No

Do you have any future plans to support independent smallholders?

No

Challenges

1 What significant economic, social or environmental obstacles have you encountered in the production, procurement, use and/or promotion of CSPO and what efforts did you make to mitigate or resolve them?

For us the largest economic obstacle is cost of acquiring the RSPO C8 MCT Oil. the cost is about 300% more than non RSPO product, for us. This puts us at a big competitive disadvantage in terms of being able to have a competitive advertising budget. We consequently have developed market via weekly podcasts and a facebook group. The other obstacle was the time delay in obtaining RSPO certification for our manufactures. The communication was so slow that we went out of stock for about 6 weeks and that consequently cost us in lost market share. We know plan much further a head.

2 In addition to the actions already reported in this ACOP how has your organization supported the vision of RSPO to transform markets in other ways? (e.g. Funding; Engagement with key stakeholders; Business to business education/outreach)

By making sure all of our supply chain and end users know the value of being RSPO and all of it's ramifications.

3 File -Please attach or add links to any other information from your organisation on your policies and actions on palm oil (EG: sustainability reports, policies, other public information)

- Uploaded files:
[label-013018 \(1\).pdf](#)

Link: salamander-bay.com

Particulars

About Your Organisation

1.1 Name of your organization

Sandy's Bakehouse Ltd

1.2 What are the main activity(ies) of your organisation?

- Oil Palm Growers
 - Palm Oil Processors and/or Traders
 - Consumer Goods Manufacturers
 - Retailers
 - Banks and Investors
 - Social or Development Organisations (Non Governmental Organisations)
 - Environmental or Nature Conservation Organisations (Non Governmental Organisations)
 - Affiliate Members
 - Supply Chain Associate
-

1.3 Membership number

9-0778-14-000-00

1.4 Membership category

Associate

1.5 Membership sector

Supply Chain Associate

Supply Chain Associate

ACOP reporting for Supply Chain Associate members is voluntary but the RSPO is keen to understand more about your activities so you are encouraged to report

Consumer Goods Manufacturers**Operational Profile****1.1 Please state what your main activity(ies) is/are within manufacturing**

- End-product manufacturer
- Food Goods
- Own-brand-Manufacturer
- Manufacturing on behalf of other third party brands

Operations and Certification Progress**2.1 Please include details of all operations using palm oil, majority owned and/or managed by the member and/or related entities****2.1.1 In which markets where you operate, do you manufacture goods with palm oil and oil palm products?**

- United Kingdom

2.1.2 In which markets where you operate, do you calculate how much palm oil and oil palm product there is in the goods you manufacture?

- United Kingdom

2.2 Volumes of palm oil and oil palm products (Tonnes)**2.2.1 Total volume of Crude and Refined Palm Oil used in the year (Tonnes)**

16

2.2.2 Total volume of Crude and Refined Palm Kernel Oil used in the year (Tonnes)

--

2.2.3 Total volume of Palm Kernel Expeller used in the year (Tonnes)

--

2.2.4 Total volume of other palm-based Derivatives and Fractions used in the year (Tonnes)

--

2.2.5 Total volume of all palm oil and oil palm products used in the year (Tonnes)

16

2.3 Volume of palm oil and oil palm products used in the year in your own brand products that are RSPO-certified (in tonnes):

Description	Crude and Refined Palm Oil	Crude and Refined Palm Kernel Oil	Palm Kernel Expeller	Other palm-based derivatives and fractions
2.3.1 Book and Claim from Mill / Crusher*	-	-	-	-
2.3.2 Book and Claim from Independent Smallholder*	-	-	-	-
2.3.3 Mass Balance	14.00	-	-	-
2.3.4 Segregated	2.00	-	-	-
2.3.5 Identity Preserved	-	-	-	-
2.3.6 Total volume	16.00	-	-	-

2.4 Volume of RSPO certified sustainable palm oil and oil palm products sold to other RSPO certified companies ? (in tonnes)

Description	Crude and Refined Palm Oil	Crude and Refined Palm Kernel Oil	Palm Kernel Expeller	Other palm-based derivatives and fractions
2.4.1 Book and Claim from Mill / Crusher	-	-	-	-
2.4.2 Book and Claim from Independent Smallholder	-	-	-	-
2.4.3 Mass Balance	-	-	-	-
2.4.4 Segregated	-	-	-	-
2.4.5 Identity Preserved	-	-	-	-
2.4.6 Total volume	-	-	-	-

2.5 What is the percentage of RSPO Certified Sustainable Palm Oil in the total palm oil used by your company in the following regions:

2.5.1 Africa	--
2.5.2 Australasia	--
2.5.3 China	--
2.5.4 Europe (incl.Russia)	100%
2.5.5 India	--
2.5.6 North America	--
2.5.7 South America	--
2.5.8 Indonesia	--
2.5.9 Malaysia	--
2.5.10 Middle East	--
2.5.11 Rest of Asia	--

Time-Bound Plan**3.1 Date of first supply chain certification (planned or achieved)**

[This question is not applicable to RSPO Supply Chain Associates]

3.2 Date expected to/or started to use any RSPO certified sustainable palm oil and oil palm products in your own brand products

[This question is not applicable to RSPO Supply Chain Associates]

3.2.1 Referring to 3.2, in which markets where you operate do these commitments cover?

[This question is not applicable to RSPO Supply Chain Associates]

3.3 Date expected to be using 100% RSPO certified sustainable palm oil and oil palm products from any supply chain option in your own brand products

[This question is not applicable to RSPO Supply Chain Associates]

3.4 Date expected to be using 100% RSPO certified sustainable palm oil and oil palm products from physical supply chains (Identity Preserved, Segregated and/or Mass Balance) in your own brand products

[This question is not applicable to RSPO Supply Chain Associates]

3.5 Referring to 3.3 and 3.4, In which markets where you operate do these commitments cover?

[This question is not applicable to RSPO Supply Chain Associates]

3.6 Does your company use RSPO certified sustainable palm oil and oil palm products in goods you manufacture on behalf of other companies?

[This question is not applicable to RSPO Supply Chain Associates]

3.7 Does your company have a Time-Bound Plan to only use RSPO certified palm oil and oil palm products in the goods you manufacture on behalf of other companies?

[This question is not applicable to RSPO Supply Chain Associates]

Trademark Related

4.1 Do you use or plan to use the RSPO Trademark on your own brand of products?

No

Please explain why

All our business is for retail own label

Actions for Next Reporting Period

5.1 Outline actions that you will take in the coming year to promote the use of RSPO certified sustainable palm oil and oil palm products along the supply chain

We intend to continue using our exiting range of ingredients containing sustainable palm oil. Any product development will also use similar ingredients containing sustainable palm oil.

Reasons for Non-Disclosure of Information

6.1 If you have not disclosed any of the above information, please indicate the reasons why

--

- Others:

--

Application of Principles & Criteria for all members sectors

7.1 Related to your sourcing, do you have (a) policy/ies, that are in line with the RSPO P&C such as:

[This question is not applicable to RSPO Supply Chain Associates]

7.2 What best practice guidelines or information has your organization provided in the past year to facilitate the uptake of RSPO certified sustainable palm oil and oil palm products? What languages are these guidelines available in?

[This question is not applicable to RSPO Supply Chain Associates]

7.3 Your answers above indicate that you are not yet using 100% RSPO certified palm oil and oil palm products. Do you have plans to immediately cover the gap using Book & Claim?

[This question is not applicable to RSPO Supply Chain Associates]

GHG Footprint

8.1 Are you currently reporting any GHG footprint?

No

Please explain why

We do not.

Support for Smallholders

9.1 Are you currently supporting any independent smallholder groups?

No

Do you have any future plans to support independent smallholders?

No

Challenges

1 What significant economic, social or environmental obstacles have you encountered in the production, procurement, use and/or promotion of CSPO and what efforts did you make to mitigate or resolve them?

We did not have any issues in the use of sustainable palm oil within our product portfolio.

2 In addition to the actions already reported in this ACOP how has your organization supported the vision of RSPO to transform markets in other ways? (e.g. Funding; Engagement with key stakeholders; Business to business education/outreach)

Our customers and suppliers are comfortable with our use of sustainable palm oil with no plans to change their current positions.

3 File -Please attach or add links to any other information from your organisation on your policies and actions on palm oil (EG: sustainability reports, policies, other public information)

- No files were uploaded
-

Particulars

About Your Organisation

1.1 Name of your organization

Sapro Temizlik Urunleri Sanayi ve Ticaret A.S

1.2 What are the main activity(ies) of your organisation?

- Oil Palm Growers
 - Palm Oil Processors and/or Traders
 - Consumer Goods Manufacturers
 - Retailers
 - Banks and Investors
 - Social or Development Organisations (Non Governmental Organisations)
 - Environmental or Nature Conservation Organisations (Non Governmental Organisations)
 - Affiliate Members
 - Supply Chain Associate
-

1.3 Membership number

9-1827-16-000-00

1.4 Membership category

Associate

1.5 Membership sector

Supply Chain Associate

Supply Chain Associate

ACOP reporting for Supply Chain Associate members is voluntary but the RSPO is keen to understand more about your activities so you are encouraged to report

Consumer Goods Manufacturers

Operational Profile

1.1 Please state what your main activity(ies) is/are within manufacturing

- Home & Personal Care Goods

Operations and Certification Progress

2.1 Please include details of all operations using palm oil, majority owned and/or managed by the member and/or related entities

2.1.1 In which markets where you operate, do you manufacture goods with palm oil and oil palm products?

- Applies Globally

2.1.2 In which markets where you operate, do you calculate how much palm oil and oil palm product there is in the goods you manufacture?

- Applies Globally

2.2 Volumes of palm oil and oil palm products (Tonnes)

2.2.1 Total volume of Crude and Refined Palm Oil used in the year (Tonnes)

--

2.2.2 Total volume of Crude and Refined Palm Kernel Oil used in the year (Tonnes)

--

2.2.3 Total volume of Palm Kernel Expeller used in the year (Tonnes)

--

2.2.4 Total volume of other palm-based Derivatives and Fractions used in the year (Tonnes)

--

2.2.5 Total volume of all palm oil and oil palm products used in the year (Tonnes)

--

2.3 Volume of palm oil and oil palm products used in the year in your own brand products that are RSPO-certified (in tonnes):

Description	Crude and Refined Palm Oil	Crude and Refined Palm Kernel Oil	Palm Kernel Expeller	Other palm-based derivatives and fractions
2.3.1 Book and Claim from Mill / Crusher*	-	-	-	-
2.3.2 Book and Claim from Independent Smallholder*	-	-	-	-
2.3.3 Mass Balance	-	-	-	-
2.3.4 Segregated	-	-	-	-
2.3.5 Identity Preserved	-	-	-	-
2.3.6 Total volume	-	-	-	-

2.4 Volume of RSPO certified sustainable palm oil and oil palm products sold to other RSPO certified companies (in tonnes)

Description	Crude and Refined Palm Oil	Crude and Refined Palm Kernel Oil	Palm Kernel Expeller	Other palm-based derivatives and fractions
2.4.1 Book and Claim from Mill / Crusher	-	-	-	-
2.4.2 Book and Claim from Independent Smallholder	-	-	-	-
2.4.3 Mass Balance	-	-	-	-
2.4.4 Segregated	-	-	-	-
2.4.5 Identity Preserved	-	-	-	-
2.4.6 Total volume	-	-	-	-

2.5 What is the percentage of RSPO Certified Sustainable Palm Oil in the total palm oil used by your company in the following regions:

2.5.1 Africa	--
2.5.2 Australasia	--
2.5.3 China	--
2.5.4 Europe (incl.Russia)	--
2.5.5 India	--
2.5.6 North America	--
2.5.7 South America	--
2.5.8 Indonesia	--
2.5.9 Malaysia	--
2.5.10 Middle East	--
2.5.11 Rest of Asia	--

Time-Bound Plan

3.1 Date of first supply chain certification (planned or achieved)

[This question is not applicable to RSPO Supply Chain Associates]

3.2 Date expected to/or started to use any RSPO certified sustainable palm oil and oil palm products in your own brand products

[This question is not applicable to RSPO Supply Chain Associates]

3.2.1 Referring to 3.2, in which markets where you operate do these commitments cover?

[This question is not applicable to RSPO Supply Chain Associates]

3.3 Date expected to be using 100% RSPO certified sustainable palm oil and oil palm products from any supply chain option in your own brand products

[This question is not applicable to RSPO Supply Chain Associates]

3.4 Date expected to be using 100% RSPO certified sustainable palm oil and oil palm products from physical supply chains (Identity Preserved, Segregated and/or Mass Balance) in your own brand products

[This question is not applicable to RSPO Supply Chain Associates]

3.5 Referring to 3.3 and 3.4, In which markets where you operate do these commitments cover?

[This question is not applicable to RSPO Supply Chain Associates]

3.6 Does your company use RSPO certified sustainable palm oil and oil palm products in goods you manufacture on behalf of other companies?

[This question is not applicable to RSPO Supply Chain Associates]

3.7 Does your company have a Time-Bound Plan to only use RSPO certified palm oil and oil palm products in the goods you manufacture on behalf of other companies?

[This question is not applicable to RSPO Supply Chain Associates]

Trademark Related

4.1 Do you use or plan to use the RSPO Trademark on your own brand of products?

Yes

Please state which product range(s) and market(s) you intend to apply the Trademark and when you plan to start using the Trademark.

There is no any certain plan but for the future we have possibility.

Actions for Next Reporting Period

5.1 Outline actions that you will take in the coming year to promote the use of RSPO certified sustainable palm oil and oil palm products along the supply chain

Reasons for Non-Disclosure of Information

6.1 If you have not disclosed any of the above information, please indicate the reasons why

Confidential

- Others:

--

Application of Principles & Criteria for all members sectors

7.1 Related to your sourcing, do you have (a) policy/ies, that are in line with the RSPO P&C such as:

[This question is not applicable to RSPO Supply Chain Associates]

7.2 What best practice guidelines or information has your organization provided in the past year to facilitate the uptake of RSPO certified sustainable palm oil and oil palm products? What languages are these guidelines available in?

[This question is not applicable to RSPO Supply Chain Associates]

7.3 Your answers above indicate that you are not yet using 100% RSPO certified palm oil and oil palm products. Do you have plans to immediately cover the gap using Book & Claim?

[This question is not applicable to RSPO Supply Chain Associates]

GHG Footprint

8.1 Are you currently reporting any GHG footprint?

No

Please explain why

--

Support for Smallholders

9.1 Are you currently supporting any independent smallholder groups?

No

Do you have any future plans to support independent smallholders?

No

Challenges

1 What significant economic, social or environmental obstacles have you encountered in the production, procurement, use and/or promotion of CSPO and what efforts did you make to mitigate or resolve them?

There is no any obstacles that we have encountered.

2 In addition to the actions already reported in this ACOP how has your organization supported the vision of RSPO to transform markets in other ways? (e.g. Funding; Engagement with key stakeholders; Business to business education/outreach)

Sapro is a private label producer and we decide with the customer for the market vision but for the education we have trainings for the workers internally.

3 File -Please attach or add links to any other information from your organisation on your policies and actions on palm oil (EG: sustainability reports, policies, other public information)

- No files were uploaded

Link: www.sapro.com.tr

Particulars

About Your Organisation

1.1 Name of your organization

Sargento Foods Inc.

1.2 What are the main activity(ies) of your organisation?

- Oil Palm Growers
 - Palm Oil Processors and/or Traders
 - Consumer Goods Manufacturers
 - Retailers
 - Banks and Investors
 - Social or Development Organisations (Non Governmental Organisations)
 - Environmental or Nature Conservation Organisations (Non Governmental Organisations)
 - Affiliate Members
 - Supply Chain Associate
-

1.3 Membership number

9-2006-17-000-00

1.4 Membership category

Associate

1.5 Membership sector

Supply Chain Associate

Supply Chain Associate

ACOP reporting for Supply Chain Associate members is voluntary but the RSPO is keen to understand more about your activities so you are encouraged to report

Consumer Goods Manufacturers

Operational Profile

1.1 Please state what your main activity(ies) is/are within manufacturing

- End-product manufacturer
- Food Goods
- Own-brand-Manufacturer
- Manufacturing on behalf of other third party brands

Operations and Certification Progress

2.1 Please include details of all operations using palm oil, majority owned and/or managed by the member and/or related entities

2.1.1 In which markets where you operate, do you manufacture goods with palm oil and oil palm products?

- United States

2.1.2 In which markets where you operate, do you calculate how much palm oil and oil palm product there is in the goods you manufacture?

- United States

2.2 Volumes of palm oil and oil palm products (Tonnes)

2.2.1 Total volume of Crude and Refined Palm Oil used in the year (Tonnes)

27

2.2.2 Total volume of Crude and Refined Palm Kernel Oil used in the year (Tonnes)

--

2.2.3 Total volume of Palm Kernel Expeller used in the year (Tonnes)

--

2.2.4 Total volume of other palm-based Derivatives and Fractions used in the year (Tonnes)

--

2.2.5 Total volume of all palm oil and oil palm products used in the year (Tonnes)

27

2.3 Volume of palm oil and oil palm products used in the year in your own brand products that are RSPO-certified (in tonnes):

Description	Crude and Refined Palm Oil	Crude and Refined Palm Kernel Oil	Palm Kernel Expeller	Other palm-based derivatives and fractions
2.3.1 Book and Claim from Mill / Crusher*	-	-	-	-
2.3.2 Book and Claim from Independent Smallholder*	-	-	-	-
2.3.3 Mass Balance	-	-	-	-
2.3.4 Segregated	-	-	-	-
2.3.5 Identity Preserved	4.05	-	-	-
2.3.6 Total volume	4.05	-	-	-

2.4 Volume of RSPO certified sustainable palm oil and oil palm products sold to other RSPO certified companies (in tonnes)

Description	Crude and Refined Palm Oil	Crude and Refined Palm Kernel Oil	Palm Kernel Expeller	Other palm-based derivatives and fractions
2.4.1 Book and Claim from Mill / Crusher	-	-	-	-
2.4.2 Book and Claim from Independent Smallholder	-	-	-	-
2.4.3 Mass Balance	-	-	-	-
2.4.4 Segregated	-	-	-	-
2.4.5 Identity Preserved	-	-	-	-
2.4.6 Total volume	-	-	-	-

2.5 What is the percentage of RSPO Certified Sustainable Palm Oil in the total palm oil used by your company in the following regions:

2.5.1 Africa	--
2.5.2 Australasia	--
2.5.3 China	--
2.5.4 Europe (incl.Russia)	--
2.5.5 India	--
2.5.6 North America	100%
2.5.7 South America	--
2.5.8 Indonesia	--
2.5.9 Malaysia	--
2.5.10 Middle East	--
2.5.11 Rest of Asia	--

Time-Bound Plan**3.1 Date of first supply chain certification (planned or achieved)**

[This question is not applicable to RSPO Supply Chain Associates]

3.2 Date expected to/or started to use any RSPO certified sustainable palm oil and oil palm products in your own brand products

[This question is not applicable to RSPO Supply Chain Associates]

3.2.1 Referring to 3.2, in which markets where you operate do these commitments cover?

[This question is not applicable to RSPO Supply Chain Associates]

3.3 Date expected to be using 100% RSPO certified sustainable palm oil and oil palm products from any supply chain option in your own brand products

[This question is not applicable to RSPO Supply Chain Associates]

3.4 Date expected to be using 100% RSPO certified sustainable palm oil and oil palm products from physical supply chains (Identity Preserved, Segregated and/or Mass Balance) in your own brand products

[This question is not applicable to RSPO Supply Chain Associates]

3.5 Referring to 3.3 and 3.4, In which markets where you operate do these commitments cover?

[This question is not applicable to RSPO Supply Chain Associates]

3.6 Does your company use RSPO certified sustainable palm oil and oil palm products in goods you manufacture on behalf of other companies?

[This question is not applicable to RSPO Supply Chain Associates]

3.7 Does your company have a Time-Bound Plan to only use RSPO certified palm oil and oil palm products in the goods you manufacture on behalf of other companies?

[This question is not applicable to RSPO Supply Chain Associates]

Trademark Related

4.1 Do you use or plan to use the RSPO Trademark on your own brand of products?

No

Please explain why

Not in current plans. may include in future.

Actions for Next Reporting Period

5.1 Outline actions that you will take in the coming year to promote the use of RSPO certified sustainable palm oil and oil palm products along the supply chain

- Continue to purchase sustainable palm oil and palm oil products
 - require suppliers to meet certification requirements
 - communicate with customers that we have achieved certification
-

Reasons for Non-Disclosure of Information

6.1 If you have not disclosed any of the above information, please indicate the reasons why

Confidential

- Others:

--

Application of Principles & Criteria for all members sectors

7.1 Related to your sourcing, do you have (a) policy/ies, that are in line with the RSPO P&C such as:

[This question is not applicable to RSPO Supply Chain Associates]

7.2 What best practice guidelines or information has your organization provided in the past year to facilitate the uptake of RSPO certified sustainable palm oil and oil palm products? What languages are these guidelines available in?

[This question is not applicable to RSPO Supply Chain Associates]

7.3 Your answers above indicate that you are not yet using 100% RSPO certified palm oil and oil palm products. Do you have plans to immediately cover the gap using Book & Claim?

[This question is not applicable to RSPO Supply Chain Associates]

GHG Footprint

8.1 Are you currently reporting any GHG footprint?

No

Please explain why

Not at this time

Support for Smallholders

9.1 Are you currently supporting any independent smallholder groups?

No

Do you have any future plans to support independent smallholders?

No

Challenges

1 What significant economic, social or environmental obstacles have you encountered in the production, procurement, use and/or promotion of CSPO and what efforts did you make to mitigate or resolve them?

None - some added cost in general

2 In addition to the actions already reported in this ACOP how has your organization supported the vision of RSPO to transform markets in other ways? (e.g. Funding; Engagement with key stakeholders; Business to business education/outreach)

None at this time

3 File -Please attach or add links to any other information from your organisation on your policies and actions on palm oil (EG: sustainability reports, policies, other public information)

- No files were uploaded
-

Particulars

About Your Organisation

1.1 Name of your organization

Savor Street Foods, Inc.

1.2 What are the main activity(ies) of your organisation?

- Oil Palm Growers
 - Palm Oil Processors and/or Traders
 - Consumer Goods Manufacturers
 - Retailers
 - Banks and Investors
 - Social or Development Organisations (Non Governmental Organisations)
 - Environmental or Nature Conservation Organisations (Non Governmental Organisations)
 - Affiliate Members
 - Supply Chain Associate
-

1.3 Membership number

9-2086-17-000-00

1.4 Membership category

Associate

1.5 Membership sector

Supply Chain Associate

Supply Chain Associate

ACOP reporting for Supply Chain Associate members is voluntary but the RSPO is keen to understand more about your activities so you are encouraged to report

Consumer Goods Manufacturers

Operational Profile

1.1 Please state what your main activity(ies) is/are within manufacturing

- End-product manufacturer
- Food Goods
- Manufacturing on behalf of other third party brands

Operations and Certification Progress

2.1 Please include details of all operations using palm oil, majority owned and/or managed by the member and/or related entities

2.1.1 In which markets where you operate, do you manufacture goods with palm oil and oil palm products?

- United States

2.1.2 In which markets where you operate, do you calculate how much palm oil and oil palm product there is in the goods you manufacture?

- United States

2.2 Volumes of palm oil and oil palm products (Tonnes)

2.2.1 Total volume of Crude and Refined Palm Oil used in the year (Tonnes)

50

2.2.2 Total volume of Crude and Refined Palm Kernel Oil used in the year (Tonnes)

--

2.2.3 Total volume of Palm Kernel Expeller used in the year (Tonnes)

--

2.2.4 Total volume of other palm-based Derivatives and Fractions used in the year (Tonnes)

--

2.2.5 Total volume of all palm oil and oil palm products used in the year (Tonnes)

50

2.3 Volume of palm oil and oil palm products used in the year in your own brand products that are RSPO-certified (in tonnes):

Description	Crude and Refined Palm Oil	Crude and Refined Palm Kernel Oil	Palm Kernel Expeller	Other palm-based derivatives and fractions
2.3.1 Book and Claim from Mill / Crusher*	-	-	-	-
2.3.2 Book and Claim from Independent Smallholder*	-	-	-	-
2.3.3 Mass Balance	-	-	-	-
2.3.4 Segregated	-	-	-	-
2.3.5 Identity Preserved	-	-	-	-
2.3.6 Total volume	-	-	-	-

2.4 Volume of RSPO certified sustainable palm oil and oil palm products sold to other RSPO certified companies ? (in tonnes)

Description	Crude and Refined Palm Oil	Crude and Refined Palm Kernel Oil	Palm Kernel Expeller	Other palm-based derivatives and fractions
2.4.1 Book and Claim from Mill / Crusher	-	-	-	-
2.4.2 Book and Claim from Independent Smallholder	-	-	-	-
2.4.3 Mass Balance	-	-	-	-
2.4.4 Segregated	-	-	-	-
2.4.5 Identity Preserved	-	-	-	-
2.4.6 Total volume	-	-	-	-

2.5 What is the percentage of RSPO Certified Sustainable Palm Oil in the total palm oil used by your company in the following regions:

2.5.1 Africa	--
2.5.2 Australasia	--
2.5.3 China	--
2.5.4 Europe (incl.Russia)	--
2.5.5 India	--
2.5.6 North America	100%
2.5.7 South America	--
2.5.8 Indonesia	--
2.5.9 Malaysia	--
2.5.10 Middle East	--
2.5.11 Rest of Asia	--

Time-Bound Plan

3.1 Date of first supply chain certification (planned or achieved)

[This question is not applicable to RSPO Supply Chain Associates]

3.2 Date expected to/or started to use any RSPO certified sustainable palm oil and oil palm products in your own brand products

[This question is not applicable to RSPO Supply Chain Associates]

3.2.1 Referring to 3.2, in which markets where you operate do these commitments cover?

[This question is not applicable to RSPO Supply Chain Associates]

3.3 Date expected to be using 100% RSPO certified sustainable palm oil and oil palm products from any supply chain option in your own brand products

[This question is not applicable to RSPO Supply Chain Associates]

3.4 Date expected to be using 100% RSPO certified sustainable palm oil and oil palm products from physical supply chains (Identity Preserved, Segregated and/or Mass Balance) in your own brand products

[This question is not applicable to RSPO Supply Chain Associates]

3.5 Referring to 3.3 and 3.4, In which markets where you operate do these commitments cover?

[This question is not applicable to RSPO Supply Chain Associates]

3.6 Does your company use RSPO certified sustainable palm oil and oil palm products in goods you manufacture on behalf of other companies?

[This question is not applicable to RSPO Supply Chain Associates]

3.7 Does your company have a Time-Bound Plan to only use RSPO certified palm oil and oil palm products in the goods you manufacture on behalf of other companies?

[This question is not applicable to RSPO Supply Chain Associates]

Trademark Related

4.1 Do you use or plan to use the RSPO Trademark on your own brand of products?

No

Please explain why

We are a contract manufacturer.

Actions for Next Reporting Period

5.1 Outline actions that you will take in the coming year to promote the use of RSPO certified sustainable palm oil and oil palm products along the supply chain

We only use RSPO certified oil for our Palm needs.

Reasons for Non-Disclosure of Information

6.1 If you have not disclosed any of the above information, please indicate the reasons why

Data Unknown

- Others:

--

Application of Principles & Criteria for all members sectors

7.1 Related to your sourcing, do you have (a) policy/ies, that are in line with the RSPO P&C such as:

[This question is not applicable to RSPO Supply Chain Associates]

7.2 What best practice guidelines or information has your organization provided in the past year to facilitate the uptake of RSPO certified sustainable palm oil and oil palm products? What languages are these guidelines available in?

[This question is not applicable to RSPO Supply Chain Associates]

7.3 Your answers above indicate that you are not yet using 100% RSPO certified palm oil and oil palm products. Do you have plans to immediately cover the gap using Book & Claim?

[This question is not applicable to RSPO Supply Chain Associates]

GHG Footprint

8.1 Are you currently reporting any GHG footprint?

No

Please explain why

--

Support for Smallholders

9.1 Are you currently supporting any independent smallholder groups?

No

Do you have any future plans to support independent smallholders?

No

Challenges

1 What significant economic, social or environmental obstacles have you encountered in the production, procurement, use and/or promotion of CSPO and what efforts did you make to mitigate or resolve them?

n/a

2 In addition to the actions already reported in this ACOP how has your organization supported the vision of RSPO to transform markets in other ways? (e.g. Funding; Engagement with key stakeholders; Business to business education/outreach)

n/a

3 File -Please attach or add links to any other information from your organisation on your policies and actions on palm oil (EG: sustainability reports, policies, other public information)

- No files were uploaded
-

Particulars

About Your Organisation

1.1 Name of your organization

Sel Chemie B.V.

1.2 What are the main activity(ies) of your organisation?

- Oil Palm Growers
 - Palm Oil Processors and/or Traders
 - Consumer Goods Manufacturers
 - Retailers
 - Banks and Investors
 - Social or Development Organisations (Non Governmental Organisations)
 - Environmental or Nature Conservation Organisations (Non Governmental Organisations)
 - Affiliate Members
 - Supply Chain Associate
-

1.3 Membership number

9-1496-16-000-00

1.4 Membership category

Associate

1.5 Membership sector

Supply Chain Associate

Supply Chain Associate

ACOP reporting for Supply Chain Associate members is voluntary but the RSPO is keen to understand more about your activities so you are encouraged to report

Palm Oil Processors and Traders**Operational Profile****1.1 Please state your main activity(ies) within the supply chain**

- Refiner of CPO and CPKO
 Post-refinery processor
 Trader with physical possession
 Trader without physical possession
 Kernel Crusher
 Food and non-food ingredients producer
 Power, energy and bio-fuel
 Animal feed producer
 Producer of oleochemicals
 Distributor and wholesaler
 Other

Palm Oil and Certified Sustainable Palm Oil Use**2.1 Please include details of all operations using palm oil majority owned and/or managed by the member and/or related entities****2.1.1 In which markets do you sell goods containing palm oil and oil palm products?**

- Croatia (Hrvatska)
- Germany
- Italy
- Malta
- Netherlands
- Slovenia
- Spain

2.2 Volumes of palm oil and oil palm products**2.2.1 Total volume of crude and refined Palm Oil handled/traded/processed in the year**

--

2.2.2 Total volume of crude and refined palm kernel oil handled/traded/processed in the year

56.00 Tonnes

2.2.3 Total volume of Palm Kernel Expeller handled/traded/processed in the year

--

2.2.4 Total volume of other palm-based derivatives and fractions handled/traded/processed in the year

--

2.2.5 Total volume of all palm oil and oil palm products handled/traded/processed in the year

56.00 Tonnes

2.3 Volumes of palm oil and oil palm products certified**2.3.1 Volume handled/traded/processed in the year that is RSPO-certified (Tonnes):**

Description	Refined/CPO	PKO	PKE	Palm-based derivatives and fractions
2.3.1.1 Book and Claim from Mill / Crusher				
2.3.1.2 Book and Claim from Independent Smallholder				
2.3.1.3 Mass Balance				
2.3.1.4 Segregated				
2.3.1.5 Identity Preserved				
2.3.1.6 Total volume	-	-	-	-

2.3.2 How much RSPO certified products have you sold as certified (tonnes)

Description	Refined/CPO	PKO	PKE	All other palm-based derivatives and fractions
2.3.2.1 Book and Claim	-	-	-	-
2.3.2.2 Mass Balance	-	-	-	-
2.3.2.3 Segregated	-	-	-	-
2.3.2.4 Identity Preserved	-	-	-	-
2.3.2.5 Total volume	-	-	-	-

2.3.3 How much RSPO certified products have you sold under other schemes (tonnes)

--

2.3.4 How much RSPO certified products have you sold as conventional (tonnes)

--

2.4 Total annual crude, refined palm kernel oil and derivatives production (only if applicable)

0 Tonnes

2.5 What is the percentage of Certified Sustainable Palm Oil in the total palm oil sold by your company in the following regions:**2.5.1 Africa**

--

2.5.2 Australasia

--

2.5.3 Europe (incl.Russia)

--

2.5.4 North America

--

2.5.5 South America

--

2.5.6 Middle East

--

2.5.7 China

--

2.5.8 India

--

2.5.9 Indonesia

--

2.5.10 Malaysia

--

2.5.11 Asia

--

Time-Bound Plan**3.1 Year of first supply chain certification (planned or achieved)***[This question is not applicable to RSPO Supply Chain Associates]***3.2 Year expected to/or started to handle/trade/process any RSPO-certified palm oil and oil palm products***[This question is not applicable to RSPO Supply Chain Associates]***3.3 Year expected to achieve 100% RSPO certification of all palm product processing facilities****[This question is not applicable to RSPO Supply Chain Associates]***3.4 Year expected to only handle/trade/process 100% RSPO-certified palm oil and oil palm products***[This question is not applicable to RSPO Supply Chain Associates]***3.5 Which countries that your organization operates in do the above own-brand commitments cover?***[This question is not applicable to RSPO Supply Chain Associates]***3.6 How do you proactively promote RSPO and RSPO certified sustainable palm oil and oil palm products to your customers?***[This question is not applicable to RSPO Supply Chain Associates]***Trademark Use****4.1 Do you use or plan to use the RSPO trademark on your own brand products?**

No

If target has not been met, please explain why:

--

Actions for Next Reporting Period

5.1 Outline actions that you will take in the coming year to promote the use of RSPO certified sustainable palm oil and oil palm products along the supply chain

Reasons for Non-Disclosure of Information

6.1 If you have not disclosed any of the above information please indicate the reasons why

unknown

Application of Principles & Criteria for all members sectors

7.1 Do you have organizational policies that are in line with the RSPO P&C, such as:

[This question is not applicable to RSPO Supply Chain Associates]

7.2 What best practice guidelines or information has your organization provided in the past year to facilitate the uptake of RSPO certified sustainable palm oil and oil palm products? What languages are these guidelines available in?

[This question is not applicable to RSPO Supply Chain Associates]

7.3. Your answers above indicate that you are not yet using 100% RSPO certified palm oil and oil palm products. Do you have plans to immediately cover the gap using Book & Claim?

No

Please explain why:

--

GHG Footprint

8.1 Are you currently reporting any GHG footprint?

No

Please state if you have any future plans to do so?

--

Support for Smallholders

9.1 Are you currently supporting any independent smallholder groups?

No

Do you have any future plans to support independent smallholders?

No

Challenges

1 What significant economic, social or environmental obstacles have you encountered in the production, procurement, use and/or promotion of CSPO and what efforts did you make to mitigate or resolve them?

2 In addition to the actions already reported in this ACOP how has your organization supported the vision of RSPO to transform markets in other ways? (e.g. Funding; Engagement with key stakeholders; Business to business education/outreach)

3 File -Please attach or add links to any other information from your organisation on your policies and actions on palm oil (EG: sustainability reports, policies, other public information)

- No files were uploaded
-

Particulars

About Your Organisation

1.1 Name of your organization

Serpol-Cosmetics Sp. z o.o. Sp. k.

1.2 What are the main activity(ies) of your organisation?

- Oil Palm Growers
 - Palm Oil Processors and/or Traders
 - Consumer Goods Manufacturers
 - Retailers
 - Banks and Investors
 - Social or Development Organisations (Non Governmental Organisations)
 - Environmental or Nature Conservation Organisations (Non Governmental Organisations)
 - Affiliate Members
 - Supply Chain Associate
-

1.3 Membership number

9-2079-17-000-00

1.4 Membership category

Associate

1.5 Membership sector

Supply Chain Associate

Supply Chain Associate

ACOP reporting for Supply Chain Associate members is voluntary but the RSPO is keen to understand more about your activities so you are encouraged to report

Consumer Goods Manufacturers**Operational Profile****1.1 Please state what your main activity(ies) is/are within manufacturing**

- End-product manufacturer
- Home & Personal Care Goods
- Manufacturing on behalf of other third party brands

Operations and Certification Progress**2.1 Please include details of all operations using palm oil, majority owned and/or managed by the member and/or related entities****2.1.1 In which markets where you operate, do you manufacture goods with palm oil and oil palm products?**

- Poland

2.1.2 In which markets where you operate, do you calculate how much palm oil and oil palm product there is in the goods you manufacture?

- Poland

2.2 Volumes of palm oil and oil palm products (Tonnes)**2.2.1 Total volume of Crude and Refined Palm Oil used in the year (Tonnes)**

--

2.2.2 Total volume of Crude and Refined Palm Kernel Oil used in the year (Tonnes)

--

2.2.3 Total volume of Palm Kernel Expeller used in the year (Tonnes)

--

2.2.4 Total volume of other palm-based Derivatives and Fractions used in the year (Tonnes)

10

2.2.5 Total volume of all palm oil and oil palm products used in the year (Tonnes)

10

2.3 Volume of palm oil and oil palm products used in the year in your own brand products that are RSPO-certified (in tonnes):

Description	Crude and Refined Palm Oil	Crude and Refined Palm Kernel Oil	Palm Kernel Expeller	Other palm-based derivatives and fractions
2.3.1 Book and Claim from Mill / Crusher*	-	-	-	-
2.3.2 Book and Claim from Independent Smallholder*	-	-	-	-
2.3.3 Mass Balance	-	-	-	-
2.3.4 Segregated	-	-	-	-
2.3.5 Identity Preserved	-	-	-	-
2.3.6 Total volume	-	-	-	-

2.4 Volume of RSPO certified sustainable palm oil and oil palm products sold to other RSPO certified companies ? (in tonnes)

Description	Crude and Refined Palm Oil	Crude and Refined Palm Kernel Oil	Palm Kernel Expeller	Other palm-based derivatives and fractions
2.4.1 Book and Claim from Mill / Crusher	-	-	-	-
2.4.2 Book and Claim from Independent Smallholder	-	-	-	-
2.4.3 Mass Balance	-	-	-	-
2.4.4 Segregated	-	-	-	-
2.4.5 Identity Preserved	-	-	-	-
2.4.6 Total volume	-	-	-	-

2.5 What is the percentage of RSPO Certified Sustainable Palm Oil in the total palm oil used by your company in the following regions:

2.5.1 Africa	--
2.5.2 Australasia	--
2.5.3 China	--
2.5.4 Europe (incl.Russia)	30%
2.5.5 India	--
2.5.6 North America	--
2.5.7 South America	--
2.5.8 Indonesia	--
2.5.9 Malaysia	--
2.5.10 Middle East	--
2.5.11 Rest of Asia	--

Time-Bound Plan**3.1 Date of first supply chain certification (planned or achieved)**

[This question is not applicable to RSPO Supply Chain Associates]

3.2 Date expected to/or started to use any RSPO certified sustainable palm oil and oil palm products in your own brand products

[This question is not applicable to RSPO Supply Chain Associates]

3.2.1 Referring to 3.2, in which markets where you operate do these commitments cover?

[This question is not applicable to RSPO Supply Chain Associates]

3.3 Date expected to be using 100% RSPO certified sustainable palm oil and oil palm products from any supply chain option in your own brand products

[This question is not applicable to RSPO Supply Chain Associates]

3.4 Date expected to be using 100% RSPO certified sustainable palm oil and oil palm products from physical supply chains (Identity Preserved, Segregated and/or Mass Balance) in your own brand products

[This question is not applicable to RSPO Supply Chain Associates]

3.5 Referring to 3.3 and 3.4, In which markets where you operate do these commitments cover?

[This question is not applicable to RSPO Supply Chain Associates]

3.6 Does your company use RSPO certified sustainable palm oil and oil palm products in goods you manufacture on behalf of other companies?

[This question is not applicable to RSPO Supply Chain Associates]

3.7 Does your company have a Time-Bound Plan to only use RSPO certified palm oil and oil palm products in the goods you manufacture on behalf of other companies?

[This question is not applicable to RSPO Supply Chain Associates]

Trademark Related

4.1 Do you use or plan to use the RSPO Trademark on your own brand of products?

No

Please explain why

Our customers do not require using RSPO Trademark on their products.

Actions for Next Reporting Period

5.1 Outline actions that you will take in the coming year to promote the use of RSPO certified sustainable palm oil and oil palm products along the supply chain

Continue with RSPO SCCS.

Reasons for Non-Disclosure of Information

6.1 If you have not disclosed any of the above information, please indicate the reasons why

--

- Others:

--

Application of Principles & Criteria for all members sectors

7.1 Related to your sourcing, do you have (a) policy/ies, that are in line with the RSPO P&C such as:

[This question is not applicable to RSPO Supply Chain Associates]

7.2 What best practice guidelines or information has your organization provided in the past year to facilitate the uptake of RSPO certified sustainable palm oil and oil palm products? What languages are these guidelines available in?

[This question is not applicable to RSPO Supply Chain Associates]

7.3 Your answers above indicate that you are not yet using 100% RSPO certified palm oil and oil palm products. Do you have plans to immediately cover the gap using Book & Claim?

[This question is not applicable to RSPO Supply Chain Associates]

GHG Footprint

8.1 Are you currently reporting any GHG footprint?

No

Please explain why

--

Support for Smallholders

9.1 Are you currently supporting any independent smallholder groups?

No

Do you have any future plans to support independent smallholders?

No

Challenges

1 What significant economic, social or environmental obstacles have you encountered in the production, procurement, use and/or promotion of CSPO and what efforts did you make to mitigate or resolve them?

The higher price of the cosmetic raw materials and end-products.

2 In addition to the actions already reported in this ACOP how has your organization supported the vision of RSPO to transform markets in other ways? (e.g. Funding; Engagement with key stakeholders; Business to business education/outreach)

No addition actions.

3 File -Please attach or add links to any other information from your organisation on your policies and actions on palm oil (EG: sustainability reports, policies, other public information)

- No files were uploaded
-

Particulars

About Your Organisation

1.1 Name of your organization

Signature Breads, Inc

1.2 What are the main activity(ies) of your organisation?

- Oil Palm Growers
 - Palm Oil Processors and/or Traders
 - Consumer Goods Manufacturers
 - Retailers
 - Banks and Investors
 - Social or Development Organisations (Non Governmental Organisations)
 - Environmental or Nature Conservation Organisations (Non Governmental Organisations)
 - Affiliate Members
 - Supply Chain Associate
-

1.3 Membership number

9-2071-17-000-00

1.4 Membership category

Associate

1.5 Membership sector

Supply Chain Associate

Supply Chain Associate

ACOP reporting for Supply Chain Associate members is voluntary but the RSPO is keen to understand more about your activities so you are encouraged to report

Consumer Goods Manufacturers**Operational Profile**

1.1 Please state what your main activity(ies) is/are within manufacturing

- Food Goods

Operations and Certification Progress

2.1 Please include details of all operations using palm oil, majority owned and/or managed by the member and/or related entities

2.1.1 In which markets where you operate, do you manufacture goods with palm oil and oil palm products?

- United States

2.1.2 In which markets where you operate, do you calculate how much palm oil and oil palm product there is in the goods you manufacture?

- United States

2.2 Volumes of palm oil and oil palm products (Tonnes)

2.2.1 Total volume of Crude and Refined Palm Oil used in the year (Tonnes)

48

2.2.2 Total volume of Crude and Refined Palm Kernel Oil used in the year (Tonnes)

--

2.2.3 Total volume of Palm Kernel Expeller used in the year (Tonnes)

--

2.2.4 Total volume of other palm-based Derivatives and Fractions used in the year (Tonnes)

--

2.2.5 Total volume of all palm oil and oil palm products used in the year (Tonnes)

48

2.3 Volume of palm oil and oil palm products used in the year in your own brand products that are RSPO-certified (in tonnes):

Description	Crude and Refined Palm Oil	Crude and Refined Palm Kernel Oil	Palm Kernel Expeller	Other palm-based derivatives and fractions
2.3.1 Book and Claim from Mill / Crusher*	-	-	-	-
2.3.2 Book and Claim from Independent Smallholder*	-	-	-	-
2.3.3 Mass Balance	48.00	-	-	-
2.3.4 Segregated	-	-	-	-
2.3.5 Identity Preserved	-	-	-	-
2.3.6 Total volume	48.00	-	-	-

2.4 Volume of RSPO certified sustainable palm oil and oil palm products sold to other RSPO certified companies (in tonnes)

Description	Crude and Refined Palm Oil	Crude and Refined Palm Kernel Oil	Palm Kernel Expeller	Other palm-based derivatives and fractions
2.4.1 Book and Claim from Mill / Crusher	-	-	-	-
2.4.2 Book and Claim from Independent Smallholder	-	-	-	-
2.4.3 Mass Balance	-	-	-	-
2.4.4 Segregated	-	-	-	-
2.4.5 Identity Preserved	-	-	-	-
2.4.6 Total volume	-	-	-	-

2.5 What is the percentage of RSPO Certified Sustainable Palm Oil in the total palm oil used by your company in the following regions:

2.5.1 Africa	--
2.5.2 Australasia	--
2.5.3 China	--
2.5.4 Europe (incl.Russia)	--
2.5.5 India	--
2.5.6 North America	100%
2.5.7 South America	--
2.5.8 Indonesia	--
2.5.9 Malaysia	--
2.5.10 Middle East	--
2.5.11 Rest of Asia	--

Time-Bound Plan**3.1 Date of first supply chain certification (planned or achieved)**

[This question is not applicable to RSPO Supply Chain Associates]

3.2 Date expected to/or started to use any RSPO certified sustainable palm oil and oil palm products in your own brand products

[This question is not applicable to RSPO Supply Chain Associates]

3.2.1 Referring to 3.2, in which markets where you operate do these commitments cover?

[This question is not applicable to RSPO Supply Chain Associates]

3.3 Date expected to be using 100% RSPO certified sustainable palm oil and oil palm products from any supply chain option in your own brand products

[This question is not applicable to RSPO Supply Chain Associates]

3.4 Date expected to be using 100% RSPO certified sustainable palm oil and oil palm products from physical supply chains (Identity Preserved, Segregated and/or Mass Balance) in your own brand products

[This question is not applicable to RSPO Supply Chain Associates]

3.5 Referring to 3.3 and 3.4, In which markets where you operate do these commitments cover?

[This question is not applicable to RSPO Supply Chain Associates]

3.6 Does your company use RSPO certified sustainable palm oil and oil palm products in goods you manufacture on behalf of other companies?

[This question is not applicable to RSPO Supply Chain Associates]

3.7 Does your company have a Time-Bound Plan to only use RSPO certified palm oil and oil palm products in the goods you manufacture on behalf of other companies?

[This question is not applicable to RSPO Supply Chain Associates]

Trademark Related

4.1 Do you use or plan to use the RSPO Trademark on your own brand of products?

Yes

Please state which product range(s) and market(s) you intend to apply the Trademark and when you plan to start using the Trademark.

Only to be used in marketing materials, not on product packaging. PowerPoint presentations and website. no label applications planned at this time.

Year: 2018

Actions for Next Reporting Period

5.1 Outline actions that you will take in the coming year to promote the use of RSPO certified sustainable palm oil and oil palm products along the supply chain

Marketing materials will highlight our exclusive use of RSPO certified oils. Add RSPO logo to our website and marketing materials.

Reasons for Non-Disclosure of Information

6.1 If you have not disclosed any of the above information, please indicate the reasons why

Data Unknown

- Others:

--

Application of Principles & Criteria for all members sectors

7.1 Related to your sourcing, do you have (a) policy/ies, that are in line with the RSPO P&C such as:

[This question is not applicable to RSPO Supply Chain Associates]

7.2 What best practice guidelines or information has your organization provided in the past year to facilitate the uptake of RSPO certified sustainable palm oil and oil palm products? What languages are these guidelines available in?

[This question is not applicable to RSPO Supply Chain Associates]

7.3 Your answers above indicate that you are not yet using 100% RSPO certified palm oil and oil palm products. Do you have plans to immediately cover the gap using Book & Claim?

[This question is not applicable to RSPO Supply Chain Associates]

GHG Footprint

8.1 Are you currently reporting any GHG footprint?

No

Please explain why

not at this time. Our ovens are monitored by EPA, but only to ensure we are below threshold for actions.

Support for Smallholders

9.1 Are you currently supporting any independent smallholder groups?

No

Do you have any future plans to support independent smallholders?

No

Challenges

1 What significant economic, social or environmental obstacles have you encountered in the production, procurement, use and/or promotion of CSPO and what efforts did you make to mitigate or resolve them?

We have heard from certain customers of negative image of Palm oil. we sent them information on our use or RSPO.

2 In addition to the actions already reported in this ACOP how has your organization supported the vision of RSPO to transform markets in other ways? (e.g. Funding; Engagement with key stakeholders; Business to business education/outreach)

Engaging with Key customer to join with them in their support of RSPO

3 File -Please attach or add links to any other information from your organisation on your policies and actions on palm oil (EG: sustainability reports, policies, other public information)

● Uploaded files:

[SBI Palm oil sustainability statement.pdf](#)

Particulars

About Your Organisation

1.1 Name of your organization

Silvestri Sweets, Inc. dba Carousel Candies/Art Coco Chocolate

1.2 What are the main activity(ies) of your organisation?

- Oil Palm Growers
 - Palm Oil Processors and/or Traders
 - Consumer Goods Manufacturers
 - Retailers
 - Banks and Investors
 - Social or Development Organisations (Non Governmental Organisations)
 - Environmental or Nature Conservation Organisations (Non Governmental Organisations)
 - Affiliate Members
 - Supply Chain Associate
-

1.3 Membership number

9-1653-16-000-00

1.4 Membership category

Associate

1.5 Membership sector

Supply Chain Associate

Supply Chain Associate

ACOP reporting for Supply Chain Associate members is voluntary but the RSPO is keen to understand more about your activities so you are encouraged to report

Consumer Goods Manufacturers

Operational Profile

1.1 Please state what your main activity(ies) is/are within manufacturing

- End-product manufacturer
- Food Goods
- Own-brand-Manufacturer
- Manufacturing on behalf of other third party brands

Operations and Certification Progress

2.1 Please include details of all operations using palm oil, majority owned and/or managed by the member and/or related entities

2.1.1 In which markets where you operate, do you manufacture goods with palm oil and oil palm products?

- United States

2.1.2 In which markets where you operate, do you calculate how much palm oil and oil palm product there is in the goods you manufacture?

- United States

2.2 Volumes of palm oil and oil palm products (Tonnes)

2.2.1 Total volume of Crude and Refined Palm Oil used in the year (Tonnes)

--

2.2.2 Total volume of Crude and Refined Palm Kernel Oil used in the year (Tonnes)

6

2.2.3 Total volume of Palm Kernel Expeller used in the year (Tonnes)

--

2.2.4 Total volume of other palm-based Derivatives and Fractions used in the year (Tonnes)

--

2.2.5 Total volume of all palm oil and oil palm products used in the year (Tonnes)

6

2.3 Volume of palm oil and oil palm products used in the year in your own brand products that are RSPO-certified (in tonnes):

Description	Crude and Refined Palm Oil	Crude and Refined Palm Kernel Oil	Palm Kernel Expeller	Other palm-based derivatives and fractions
2.3.1 Book and Claim from Mill / Crusher*	-	-	-	-
2.3.2 Book and Claim from Independent Smallholder*	-	-	-	-
2.3.3 Mass Balance	-	6.00	-	-
2.3.4 Segregated	-	-	-	-
2.3.5 Identity Preserved	-	-	-	-
2.3.6 Total volume	-	6.00	-	-

2.4 Volume of RSPO certified sustainable palm oil and oil palm products sold to other RSPO certified companies ? (in tonnes)

Description	Crude and Refined Palm Oil	Crude and Refined Palm Kernel Oil	Palm Kernel Expeller	Other palm-based derivatives and fractions
2.4.1 Book and Claim from Mill / Crusher	-	-	-	-
2.4.2 Book and Claim from Independent Smallholder	-	-	-	-
2.4.3 Mass Balance	-	-	-	-
2.4.4 Segregated	-	-	-	-
2.4.5 Identity Preserved	-	-	-	-
2.4.6 Total volume	-	-	-	-

2.5 What is the percentage of RSPO Certified Sustainable Palm Oil in the total palm oil used by your company in the following regions:

2.5.1 Africa	--
2.5.2 Australasia	--
2.5.3 China	--
2.5.4 Europe (incl.Russia)	--
2.5.5 India	--
2.5.6 North America	100%
2.5.7 South America	--
2.5.8 Indonesia	--
2.5.9 Malaysia	--
2.5.10 Middle East	--
2.5.11 Rest of Asia	--

Time-Bound Plan

3.1 Date of first supply chain certification (planned or achieved)

[This question is not applicable to RSPO Supply Chain Associates]

3.2 Date expected to/or started to use any RSPO certified sustainable palm oil and oil palm products in your own brand products

[This question is not applicable to RSPO Supply Chain Associates]

3.2.1 Referring to 3.2, in which markets where you operate do these commitments cover?

[This question is not applicable to RSPO Supply Chain Associates]

3.3 Date expected to be using 100% RSPO certified sustainable palm oil and oil palm products from any supply chain option in your own brand products

[This question is not applicable to RSPO Supply Chain Associates]

3.4 Date expected to be using 100% RSPO certified sustainable palm oil and oil palm products from physical supply chains (Identity Preserved, Segregated and/or Mass Balance) in your own brand products

[This question is not applicable to RSPO Supply Chain Associates]

3.5 Referring to 3.3 and 3.4, In which markets where you operate do these commitments cover?

[This question is not applicable to RSPO Supply Chain Associates]

3.6 Does your company use RSPO certified sustainable palm oil and oil palm products in goods you manufacture on behalf of other companies?

[This question is not applicable to RSPO Supply Chain Associates]

3.7 Does your company have a Time-Bound Plan to only use RSPO certified palm oil and oil palm products in the goods you manufacture on behalf of other companies?

[This question is not applicable to RSPO Supply Chain Associates]

Trademark Related

4.1 Do you use or plan to use the RSPO Trademark on your own brand of products?

No

Please explain why

We will only use RSPO items for one customer. This customer uses its own private label for products and will design their own labels.

Actions for Next Reporting Period

5.1 Outline actions that you will take in the coming year to promote the use of RSPO certified sustainable palm oil and oil palm products along the supply chain

We are following customer directions for a specific product that they require RSPO certified chocolate.

Reasons for Non-Disclosure of Information

6.1 If you have not disclosed any of the above information, please indicate the reasons why

Data Unknown

- Others:

--

Application of Principles & Criteria for all members sectors

7.1 Related to your sourcing, do you have (a) policy/ies, that are in line with the RSPO P&C such as:

[This question is not applicable to RSPO Supply Chain Associates]

7.2 What best practice guidelines or information has your organization provided in the past year to facilitate the uptake of RSPO certified sustainable palm oil and oil palm products? What languages are these guidelines available in?

[This question is not applicable to RSPO Supply Chain Associates]

7.3 Your answers above indicate that you are not yet using 100% RSPO certified palm oil and oil palm products. Do you have plans to immediately cover the gap using Book & Claim?

[This question is not applicable to RSPO Supply Chain Associates]

GHG Footprint

8.1 Are you currently reporting any GHG footprint?

No

Please explain why

This is a possible future option for us, but for now this is not something we are undertaking

Support for Smallholders

9.1 Are you currently supporting any independent smallholder groups?

No

Do you have any future plans to support independent smallholders?

No

Challenges

1 What significant economic, social or environmental obstacles have you encountered in the production, procurement, use and/or promotion of CSPO and what efforts did you make to mitigate or resolve them?

Haven't really encountered any issues. The higher cost of the product has been passed along to the customer

2 In addition to the actions already reported in this ACOP how has your organization supported the vision of RSPO to transform markets in other ways? (e.g. Funding; Engagement with key stakeholders; Business to business education/outreach)

We have not taken any actions at this time.

3 File -Please attach or add links to any other information from your organisation on your policies and actions on palm oil (EG: sustainability reports, policies, other public information)

- Uploaded files:
[RSPO Manual- Version A.pdf](#)
-

Particulars

About Your Organisation

1.1 Name of your organization

Snowbird foods Limited

1.2 What are the main activity(ies) of your organisation?

- Oil Palm Growers
 - Palm Oil Processors and/or Traders
 - Consumer Goods Manufacturers
 - Retailers
 - Banks and Investors
 - Social or Development Organisations (Non Governmental Organisations)
 - Environmental or Nature Conservation Organisations (Non Governmental Organisations)
 - Affiliate Members
 - Supply Chain Associate
-

1.3 Membership number

9-0915-14-000-00

1.4 Membership category

Associate

1.5 Membership sector

Supply Chain Associate

Supply Chain Associate

ACOP reporting for Supply Chain Associate members is voluntary but the RSPO is keen to understand more about your activities so you are encouraged to report

Consumer Goods Manufacturers

Operational Profile

1.1 Please state what your main activity(ies) is/are within manufacturing

- Food Goods

Operations and Certification Progress

2.1 Please include details of all operations using palm oil, majority owned and/or managed by the member and/or related entities

2.1.1 In which markets where you operate, do you manufacture goods with palm oil and oil palm products?

- United Kingdom

2.1.2 In which markets where you operate, do you calculate how much palm oil and oil palm product there is in the goods you manufacture?

- United Kingdom

2.2 Volumes of palm oil and oil palm products (Tonnes)

2.2.1 Total volume of Crude and Refined Palm Oil used in the year (Tonnes)

1

2.2.2 Total volume of Crude and Refined Palm Kernel Oil used in the year (Tonnes)

--

2.2.3 Total volume of Palm Kernel Expeller used in the year (Tonnes)

--

2.2.4 Total volume of other palm-based Derivatives and Fractions used in the year (Tonnes)

--

2.2.5 Total volume of all palm oil and oil palm products used in the year (Tonnes)

1

2.3 Volume of palm oil and oil palm products used in the year in your own brand products that are RSPO-certified (in tonnes):

Description	Crude and Refined Palm Oil	Crude and Refined Palm Kernel Oil	Palm Kernel Expeller	Other palm-based derivatives and fractions
2.3.1 Book and Claim from Mill / Crusher*	-	-	-	-
2.3.2 Book and Claim from Independent Smallholder*	-	-	-	-
2.3.3 Mass Balance	-	-	-	-
2.3.4 Segregated	-	-	-	-
2.3.5 Identity Preserved	1.02	-	-	-
2.3.6 Total volume	1.02	-	-	-

2.4 Volume of RSPO certified sustainable palm oil and oil palm products sold to other RSPO certified companies (in tonnes)

Description	Crude and Refined Palm Oil	Crude and Refined Palm Kernel Oil	Palm Kernel Expeller	Other palm-based derivatives and fractions
2.4.1 Book and Claim from Mill / Crusher	-	-	-	-
2.4.2 Book and Claim from Independent Smallholder	-	-	-	-
2.4.3 Mass Balance	-	-	-	-
2.4.4 Segregated	-	-	-	-
2.4.5 Identity Preserved	-	-	-	-
2.4.6 Total volume	-	-	-	-

2.5 What is the percentage of RSPO Certified Sustainable Palm Oil in the total palm oil used by your company in the following regions:

2.5.1 Africa	--
2.5.2 Australasia	--
2.5.3 China	--
2.5.4 Europe (incl.Russia)	100%
2.5.5 India	--
2.5.6 North America	--
2.5.7 South America	--
2.5.8 Indonesia	--
2.5.9 Malaysia	--
2.5.10 Middle East	--
2.5.11 Rest of Asia	--

Time-Bound Plan**3.1 Date of first supply chain certification (planned or achieved)**

[This question is not applicable to RSPO Supply Chain Associates]

3.2 Date expected to/or started to use any RSPO certified sustainable palm oil and oil palm products in your own brand products

[This question is not applicable to RSPO Supply Chain Associates]

3.2.1 Referring to 3.2, in which markets where you operate do these commitments cover?

[This question is not applicable to RSPO Supply Chain Associates]

3.3 Date expected to be using 100% RSPO certified sustainable palm oil and oil palm products from any supply chain option in your own brand products

[This question is not applicable to RSPO Supply Chain Associates]

3.4 Date expected to be using 100% RSPO certified sustainable palm oil and oil palm products from physical supply chains (Identity Preserved, Segregated and/or Mass Balance) in your own brand products

[This question is not applicable to RSPO Supply Chain Associates]

3.5 Referring to 3.3 and 3.4, In which markets where you operate do these commitments cover?

[This question is not applicable to RSPO Supply Chain Associates]

3.6 Does your company use RSPO certified sustainable palm oil and oil palm products in goods you manufacture on behalf of other companies?

[This question is not applicable to RSPO Supply Chain Associates]

3.7 Does your company have a Time-Bound Plan to only use RSPO certified palm oil and oil palm products in the goods you manufacture on behalf of other companies?

[This question is not applicable to RSPO Supply Chain Associates]

Trademark Related

4.1 Do you use or plan to use the RSPO Trademark on your own brand of products?

No

Please explain why

It is only in our product as a processing aid in one of our ingredients

Actions for Next Reporting Period

5.1 Outline actions that you will take in the coming year to promote the use of RSPO certified sustainable palm oil and oil palm products along the supply chain

We will not purchase any product containing Palm Oil unless it is RSPO Certified

Reasons for Non-Disclosure of Information

6.1 If you have not disclosed any of the above information, please indicate the reasons why

Data Unknown

- Others:

--

Application of Principles & Criteria for all members sectors

7.1 Related to your sourcing, do you have (a) policy/ies, that are in line with the RSPO P&C such as:

[This question is not applicable to RSPO Supply Chain Associates]

7.2 What best practice guidelines or information has your organization provided in the past year to facilitate the uptake of RSPO certified sustainable palm oil and oil palm products? What languages are these guidelines available in?

[This question is not applicable to RSPO Supply Chain Associates]

7.3 Your answers above indicate that you are not yet using 100% RSPO certified palm oil and oil palm products. Do you have plans to immediately cover the gap using Book & Claim?

[This question is not applicable to RSPO Supply Chain Associates]

GHG Footprint

8.1 Are you currently reporting any GHG footprint?

No

Please explain why

No

Support for Smallholders

9.1 Are you currently supporting any independent smallholder groups?

No

Do you have any future plans to support independent smallholders?

No

Challenges

1 What significant economic, social or environmental obstacles have you encountered in the production, procurement, use and/or promotion of CSPO and what efforts did you make to mitigate or resolve them?

None

2 In addition to the actions already reported in this ACOP how has your organization supported the vision of RSPO to transform markets in other ways? (e.g. Funding; Engagement with key stakeholders; Business to business education/outreach)

As previously reported

3 File -Please attach or add links to any other information from your organisation on your policies and actions on palm oil (EG: sustainability reports, policies, other public information)

- No files were uploaded
-

Particulars**About Your Organisation****1.1 Name of your organization**

SOCIETE BEURRIERE DE RETIERS

1.2 What are the main activity(ies) of your organisation?

- Oil Palm Growers
 - Palm Oil Processors and/or Traders
 - Consumer Goods Manufacturers
 - Retailers
 - Banks and Investors
 - Social or Development Organisations (Non Governmental Organisations)
 - Environmental or Nature Conservation Organisations (Non Governmental Organisations)
 - Affiliate Members
 - Supply Chain Associate
-

1.3 Membership number

9-1110-15-000-00

1.4 Membership category

Associate

1.5 Membership sector

Supply Chain Associate

Supply Chain Associate

ACOP reporting for Supply Chain Associate members is voluntary but the RSPO is keen to understand more about your activities so you are encouraged to report

Consumer Goods Manufacturers

Operational Profile

1.1 Please state what your main activity(ies) is/are within manufacturing

- End-product manufacturer
- Food Goods

Operations and Certification Progress

2.1 Please include details of all operations using palm oil, majority owned and/or managed by the member and/or related entities

2.1.1 In which markets where you operate, do you manufacture goods with palm oil and oil palm products?

- France

2.1.2 In which markets where you operate, do you calculate how much palm oil and oil palm product there is in the goods you manufacture?

- France

2.2 Volumes of palm oil and oil palm products (Tonnes)

2.2.1 Total volume of Crude and Refined Palm Oil used in the year (Tonnes)

8

2.2.2 Total volume of Crude and Refined Palm Kernel Oil used in the year (Tonnes)

--

2.2.3 Total volume of Palm Kernel Expeller used in the year (Tonnes)

--

2.2.4 Total volume of other palm-based Derivatives and Fractions used in the year (Tonnes)

47

2.2.5 Total volume of all palm oil and oil palm products used in the year (Tonnes)

55

2.3 Volume of palm oil and oil palm products used in the year in your own brand products that are RSPO-certified (in tonnes):

Description	Crude and Refined Palm Oil	Crude and Refined Palm Kernel Oil	Palm Kernel Expeller	Other palm-based derivatives and fractions
2.3.1 Book and Claim from Mill / Crusher*	-	-	-	-
2.3.2 Book and Claim from Independent Smallholder*	-	-	-	-
2.3.3 Mass Balance	8.00	-	-	47.00
2.3.4 Segregated	-	-	-	-
2.3.5 Identity Preserved	-	-	-	-
2.3.6 Total volume	8.00	-	-	47.00

2.4 Volume of RSPO certified sustainable palm oil and oil palm products sold to other RSPO certified companies (in tonnes)

Description	Crude and Refined Palm Oil	Crude and Refined Palm Kernel Oil	Palm Kernel Expeller	Other palm-based derivatives and fractions
2.4.1 Book and Claim from Mill / Crusher	-	-	-	-
2.4.2 Book and Claim from Independent Smallholder	-	-	-	-
2.4.3 Mass Balance	-	-	-	-
2.4.4 Segregated	-	-	-	-
2.4.5 Identity Preserved	-	-	-	-
2.4.6 Total volume	-	-	-	-

2.5 What is the percentage of RSPO Certified Sustainable Palm Oil in the total palm oil used by your company in the following regions:

2.5.1 Africa	--
2.5.2 Australasia	--
2.5.3 China	--
2.5.4 Europe (incl.Russia)	100%
2.5.5 India	--
2.5.6 North America	--
2.5.7 South America	--
2.5.8 Indonesia	--
2.5.9 Malaysia	--
2.5.10 Middle East	--
2.5.11 Rest of Asia	--

Time-Bound Plan

3.1 Date of first supply chain certification (planned or achieved)

[This question is not applicable to RSPO Supply Chain Associates]

3.2 Date expected to/or started to use any RSPO certified sustainable palm oil and oil palm products in your own brand products

[This question is not applicable to RSPO Supply Chain Associates]

3.2.1 Referring to 3.2, in which markets where you operate do these commitments cover?

[This question is not applicable to RSPO Supply Chain Associates]

3.3 Date expected to be using 100% RSPO certified sustainable palm oil and oil palm products from any supply chain option in your own brand products

[This question is not applicable to RSPO Supply Chain Associates]

3.4 Date expected to be using 100% RSPO certified sustainable palm oil and oil palm products from physical supply chains (Identity Preserved, Segregated and/or Mass Balance) in your own brand products

[This question is not applicable to RSPO Supply Chain Associates]

3.5 Referring to 3.3 and 3.4, In which markets where you operate do these commitments cover?

[This question is not applicable to RSPO Supply Chain Associates]

3.6 Does your company use RSPO certified sustainable palm oil and oil palm products in goods you manufacture on behalf of other companies?

[This question is not applicable to RSPO Supply Chain Associates]

3.7 Does your company have a Time-Bound Plan to only use RSPO certified palm oil and oil palm products in the goods you manufacture on behalf of other companies?

[This question is not applicable to RSPO Supply Chain Associates]

Trademark Related

4.1 Do you use or plan to use the RSPO Trademark on your own brand of products?

No

Please explain why

/

Actions for Next Reporting Period

5.1 Outline actions that you will take in the coming year to promote the use of RSPO certified sustainable palm oil and oil palm products along the supply chain

/

Reasons for Non-Disclosure of Information

6.1 If you have not disclosed any of the above information, please indicate the reasons why

Other

- Others:

/

Application of Principles & Criteria for all members sectors

7.1 Related to your sourcing, do you have (a) policy/ies, that are in line with the RSPO P&C such as:

[This question is not applicable to RSPO Supply Chain Associates]

7.2 What best practice guidelines or information has your organization provided in the past year to facilitate the uptake of RSPO certified sustainable palm oil and oil palm products? What languages are these guidelines available in?

[This question is not applicable to RSPO Supply Chain Associates]

7.3 Your answers above indicate that you are not yet using 100% RSPO certified palm oil and oil palm products. Do you have plans to immediately cover the gap using Book & Claim?

[This question is not applicable to RSPO Supply Chain Associates]

GHG Footprint

8.1 Are you currently reporting any GHG footprint?

No

Please explain why

/

Support for Smallholders

9.1 Are you currently supporting any independent smallholder groups?

No

Do you have any future plans to support independent smallholders?

No

Challenges

1 What significant economic, social or environmental obstacles have you encountered in the production, procurement, use and/or promotion of CSPO and what efforts did you make to mitigate or resolve them?

no obstacles to produce CSPO products

2 In addition to the actions already reported in this ACOP how has your organization supported the vision of RSPO to transform markets in other ways? (e.g. Funding; Engagement with key stakeholders; Business to business education/outreach)

by web site of the brand

3 File -Please attach or add links to any other information from your organisation on your policies and actions on palm oil (EG: sustainability reports, policies, other public information)

- No files were uploaded
-

Particulars

About Your Organisation

1.1 Name of your organization

SORGER Wurst- und Schinkenspezialitäten GmbH

1.2 What are the main activity(ies) of your organisation?

- Oil Palm Growers
 - Palm Oil Processors and/or Traders
 - Consumer Goods Manufacturers
 - Retailers
 - Banks and Investors
 - Social or Development Organisations (Non Governmental Organisations)
 - Environmental or Nature Conservation Organisations (Non Governmental Organisations)
 - Affiliate Members
 - Supply Chain Associate
-

1.3 Membership number

9-1351-15-000-00

1.4 Membership category

Associate

1.5 Membership sector

Supply Chain Associate

Supply Chain Associate

ACOP reporting for Supply Chain Associate members is voluntary but the RSPO is keen to understand more about your activities so you are encouraged to report

Consumer Goods Manufacturers

Operational Profile

1.1 Please state what your main activity(ies) is/are within manufacturing

- End-product manufacturer
• Food Goods

Operations and Certification Progress

2.1 Please include details of all operations using palm oil, majority owned and/or managed by the member and/or related entities

2.1.1 In which markets where you operate, do you manufacture goods with palm oil and oil palm products?

- Austria

2.1.2 In which markets where you operate, do you calculate how much palm oil and oil palm product there is in the goods you manufacture?

- Austria

2.2 Volumes of palm oil and oil palm products (Tonnes)

2.2.1 Total volume of Crude and Refined Palm Oil used in the year (Tonnes)

42

2.2.2 Total volume of Crude and Refined Palm Kernel Oil used in the year (Tonnes)

--

2.2.3 Total volume of Palm Kernel Expeller used in the year (Tonnes)

--

2.2.4 Total volume of other palm-based Derivatives and Fractions used in the year (Tonnes)

--

2.2.5 Total volume of all palm oil and oil palm products used in the year (Tonnes)

42

2.3 Volume of palm oil and oil palm products used in the year in your own brand products that are RSPO-certified (in tonnes):

Description	Crude and Refined Palm Oil	Crude and Refined Palm Kernel Oil	Palm Kernel Expeller	Other palm-based derivatives and fractions
2.3.1 Book and Claim from Mill / Crusher*	-	-	-	-
2.3.2 Book and Claim from Independent Smallholder*	-	-	-	-
2.3.3 Mass Balance	42.00	-	-	-
2.3.4 Segregated	-	-	-	-
2.3.5 Identity Preserved	-	-	-	-
2.3.6 Total volume	42.00	-	-	-

2.4 Volume of RSPO certified sustainable palm oil and oil palm products sold to other RSPO certified companies (in tonnes)

Description	Crude and Refined Palm Oil	Crude and Refined Palm Kernel Oil	Palm Kernel Expeller	Other palm-based derivatives and fractions
2.4.1 Book and Claim from Mill / Crusher	-	-	-	-
2.4.2 Book and Claim from Independent Smallholder	-	-	-	-
2.4.3 Mass Balance	-	-	-	-
2.4.4 Segregated	-	-	-	-
2.4.5 Identity Preserved	-	-	-	-
2.4.6 Total volume	-	-	-	-

2.5 What is the percentage of RSPO Certified Sustainable Palm Oil in the total palm oil used by your company in the following regions:

2.5.1 Africa	--
2.5.2 Australasia	--
2.5.3 China	--
2.5.4 Europe (incl.Russia)	100%
2.5.5 India	--
2.5.6 North America	--
2.5.7 South America	--
2.5.8 Indonesia	--
2.5.9 Malaysia	--
2.5.10 Middle East	--
2.5.11 Rest of Asia	--

Time-Bound Plan

3.1 Date of first supply chain certification (planned or achieved)

[This question is not applicable to RSPO Supply Chain Associates]

3.2 Date expected to/or started to use any RSPO certified sustainable palm oil and oil palm products in your own brand products

[This question is not applicable to RSPO Supply Chain Associates]

3.2.1 Referring to 3.2, in which markets where you operate do these commitments cover?

[This question is not applicable to RSPO Supply Chain Associates]

3.3 Date expected to be using 100% RSPO certified sustainable palm oil and oil palm products from any supply chain option in your own brand products

[This question is not applicable to RSPO Supply Chain Associates]

3.4 Date expected to be using 100% RSPO certified sustainable palm oil and oil palm products from physical supply chains (Identity Preserved, Segregated and/or Mass Balance) in your own brand products

[This question is not applicable to RSPO Supply Chain Associates]

3.5 Referring to 3.3 and 3.4, In which markets where you operate do these commitments cover?

[This question is not applicable to RSPO Supply Chain Associates]

3.6 Does your company use RSPO certified sustainable palm oil and oil palm products in goods you manufacture on behalf of other companies?

[This question is not applicable to RSPO Supply Chain Associates]

3.7 Does your company have a Time-Bound Plan to only use RSPO certified palm oil and oil palm products in the goods you manufacture on behalf of other companies?

[This question is not applicable to RSPO Supply Chain Associates]

Trademark Related

4.1 Do you use or plan to use the RSPO Trademark on your own brand of products?

No

Please explain why

There is no preference of our distributors to have the RSPO logo on the products.

Actions for Next Reporting Period

5.1 Outline actions that you will take in the coming year to promote the use of RSPO certified sustainable palm oil and oil palm products along the supply chain

We would promote the RSPO certification of the company, if our retailers will accept palm oil in the products.

Reasons for Non-Disclosure of Information

6.1 If you have not disclosed any of the above information, please indicate the reasons why

--

- Others:

--

Application of Principles & Criteria for all members sectors

7.1 Related to your sourcing, do you have (a) policy/ies, that are in line with the RSPO P&C such as:

[This question is not applicable to RSPO Supply Chain Associates]

7.2 What best practice guidelines or information has your organization provided in the past year to facilitate the uptake of RSPO certified sustainable palm oil and oil palm products? What languages are these guidelines available in?

[This question is not applicable to RSPO Supply Chain Associates]

7.3 Your answers above indicate that you are not yet using 100% RSPO certified palm oil and oil palm products. Do you have plans to immediately cover the gap using Book & Claim?

[This question is not applicable to RSPO Supply Chain Associates]

GHG Footprint

8.1 Are you currently reporting any GHG footprint?

No

Please explain why

-

Support for Smallholders

9.1 Are you currently supporting any independent smallholder groups?

No

Do you have any future plans to support independent smallholders?

No

Challenges

1 What significant economic, social or environmental obstacles have you encountered in the production, procurement, use and/or promotion of CSPO and what efforts did you make to mitigate or resolve them?

Our retailers doesn't want Palm oil in products.

2 In addition to the actions already reported in this ACOP how has your organization supported the vision of RSPO to transform markets in other ways? (e.g. Funding; Engagement with key stakeholders; Business to business education/outreach)

Each retailers and distributor of us, get the correct information about palm oil general and the positive effect of RSPO certified palm oil.

3 File -Please attach or add links to any other information from your organisation on your policies and actions on palm oil (EG: sustainability reports, policies, other public information)

- No files were uploaded

Link: www.rspo.org/members/profile

Particulars

About Your Organisation

1.1 Name of your organization

Southern Oil Pty Ltd

1.2 What are the main activity(ies) of your organisation?

- Oil Palm Growers
 - Palm Oil Processors and/or Traders
 - Consumer Goods Manufacturers
 - Retailers
 - Banks and Investors
 - Social or Development Organisations (Non Governmental Organisations)
 - Environmental or Nature Conservation Organisations (Non Governmental Organisations)
 - Affiliate Members
 - Supply Chain Associate
-

1.3 Membership number

9-0692-14-000-00

1.4 Membership category

Associate

1.5 Membership sector

Supply Chain Associate

Supply Chain Associate

ACOP reporting for Supply Chain Associate members is voluntary but the RSPO is keen to understand more about your activities so you are encouraged to report

Consumer Goods Manufacturers**Operational Profile****1.1 Please state what your main activity(ies) is/are within manufacturing**

- End-product manufacturer
- Food Goods
- Own-brand-Manufacturer
- Manufacturing on behalf of other third party brands

Operations and Certification Progress**2.1 Please include details of all operations using palm oil, majority owned and/or managed by the member and/or related entities****2.1.1 In which markets where you operate, do you manufacture goods with palm oil and oil palm products?**

- South Africa

2.1.2 In which markets where you operate, do you calculate how much palm oil and oil palm product there is in the goods you manufacture?

- South Africa

2.2 Volumes of palm oil and oil palm products (Tonnes)**2.2.1 Total volume of Crude and Refined Palm Oil used in the year (Tonnes)**

1,690

2.2.2 Total volume of Crude and Refined Palm Kernel Oil used in the year (Tonnes)

--

2.2.3 Total volume of Palm Kernel Expeller used in the year (Tonnes)

--

2.2.4 Total volume of other palm-based Derivatives and Fractions used in the year (Tonnes)

--

2.2.5 Total volume of all palm oil and oil palm products used in the year (Tonnes)

1,690

2.3 Volume of palm oil and oil palm products used in the year in your own brand products that are RSPO-certified (in tonnes):

Description	Crude and Refined Palm Oil	Crude and Refined Palm Kernel Oil	Palm Kernel Expeller	Other palm-based derivatives and fractions
2.3.1 Book and Claim from Mill / Crusher*	-	-	-	-
2.3.2 Book and Claim from Independent Smallholder*	-	-	-	-
2.3.3 Mass Balance	-	-	-	-
2.3.4 Segregated	-	-	-	-
2.3.5 Identity Preserved	-	-	-	-
2.3.6 Total volume	-	-	-	-

2.4 Volume of RSPO certified sustainable palm oil and oil palm products sold to other RSPO certified companies (in tonnes)

Description	Crude and Refined Palm Oil	Crude and Refined Palm Kernel Oil	Palm Kernel Expeller	Other palm-based derivatives and fractions
2.4.1 Book and Claim from Mill / Crusher	-	-	-	-
2.4.2 Book and Claim from Independent Smallholder	-	-	-	-
2.4.3 Mass Balance	-	-	-	-
2.4.4 Segregated	-	-	-	-
2.4.5 Identity Preserved	-	-	-	-
2.4.6 Total volume	-	-	-	-

2.5 What is the percentage of RSPO Certified Sustainable Palm Oil in the total palm oil used by your company in the following regions:

2.5.1 Africa	21%
2.5.2 Australasia	--
2.5.3 China	--
2.5.4 Europe (incl.Russia)	--
2.5.5 India	--
2.5.6 North America	--
2.5.7 South America	--
2.5.8 Indonesia	--
2.5.9 Malaysia	--
2.5.10 Middle East	--
2.5.11 Rest of Asia	--

Time-Bound Plan**3.1 Date of first supply chain certification (planned or achieved)**

[This question is not applicable to RSPO Supply Chain Associates]

3.2 Date expected to/or started to use any RSPO certified sustainable palm oil and oil palm products in your own brand products

[This question is not applicable to RSPO Supply Chain Associates]

3.2.1 Referring to 3.2, in which markets where you operate do these commitments cover?

[This question is not applicable to RSPO Supply Chain Associates]

3.3 Date expected to be using 100% RSPO certified sustainable palm oil and oil palm products from any supply chain option in your own brand products

[This question is not applicable to RSPO Supply Chain Associates]

3.4 Date expected to be using 100% RSPO certified sustainable palm oil and oil palm products from physical supply chains (Identity Preserved, Segregated and/or Mass Balance) in your own brand products

[This question is not applicable to RSPO Supply Chain Associates]

3.5 Referring to 3.3 and 3.4, In which markets where you operate do these commitments cover?

[This question is not applicable to RSPO Supply Chain Associates]

3.6 Does your company use RSPO certified sustainable palm oil and oil palm products in goods you manufacture on behalf of other companies?

[This question is not applicable to RSPO Supply Chain Associates]

3.7 Does your company have a Time-Bound Plan to only use RSPO certified palm oil and oil palm products in the goods you manufacture on behalf of other companies?

[This question is not applicable to RSPO Supply Chain Associates]

Trademark Related

4.1 Do you use or plan to use the RSPO Trademark on your own brand of products?

No

Please explain why

Not using any RSPO palm in our own brand of products.

Actions for Next Reporting Period

5.1 Outline actions that you will take in the coming year to promote the use of RSPO certified sustainable palm oil and oil palm products along the supply chain

As more retailers are requesting the use of RSPO palm, we will promote and market the supply of RSPO palm to the manufacturers for use in their own brands as well as private label products.

Ultimately we aim to eventually only make use of RSPO palm instead of RSPO and non-RSPO palm.

Reasons for Non-Disclosure of Information

6.1 If you have not disclosed any of the above information, please indicate the reasons why

--

- Others:

--

Application of Principles & Criteria for all members sectors

7.1 Related to your sourcing, do you have (a) policy/ies, that are in line with the RSPO P&C such as:

[This question is not applicable to RSPO Supply Chain Associates]

7.2 What best practice guidelines or information has your organization provided in the past year to facilitate the uptake of RSPO certified sustainable palm oil and oil palm products? What languages are these guidelines available in?

[This question is not applicable to RSPO Supply Chain Associates]

7.3 Your answers above indicate that you are not yet using 100% RSPO certified palm oil and oil palm products. Do you have plans to immediately cover the gap using Book & Claim?

[This question is not applicable to RSPO Supply Chain Associates]

GHG Footprint

8.1 Are you currently reporting any GHG footprint?

No

Please explain why

Still in process of assessing options for suitable Environmental Management certification.

Support for Smallholders

9.1 Are you currently supporting any independent smallholder groups?

No

Do you have any future plans to support independent smallholders?

No

Challenges

1 What significant economic, social or environmental obstacles have you encountered in the production, procurement, use and/or promotion of CSPO and what efforts did you make to mitigate or resolve them?

Higher cost. Engaging with clients helps to increase awareness of sustainable palm beyond cost only.

2 In addition to the actions already reported in this ACOP how has your organization supported the vision of RSPO to transform markets in other ways? (e.g. Funding; Engagement with key stakeholders; Business to business education/outreach)

Engaging with stakeholders

3 File -Please attach or add links to any other information from your organisation on your policies and actions on palm oil (EG: sustainability reports, policies, other public information)

- No files were uploaded
-

Particulars

About Your Organisation

1.1 Name of your organization

Standard Homeopathic Company

1.2 What are the main activity(ies) of your organisation?

- Oil Palm Growers
 - Palm Oil Processors and/or Traders
 - Consumer Goods Manufacturers
 - Retailers
 - Banks and Investors
 - Social or Development Organisations (Non Governmental Organisations)
 - Environmental or Nature Conservation Organisations (Non Governmental Organisations)
 - Affiliate Members
 - Supply Chain Associate
-

1.3 Membership number

9-2410-18-000-00

1.4 Membership category

Associate

1.5 Membership sector

Supply Chain Associate

Supply Chain Associate

ACOP reporting for Supply Chain Associate members is voluntary but the RSPO is keen to understand more about your activities so you are encouraged to report

Consumer Goods Manufacturers

Operational Profile

1.1 Please state what your main activity(ies) is/are within manufacturing

- Own-brand-Manufacturer
- Manufacturing on behalf of other third party brands

Operations and Certification Progress

2.1 Please include details of all operations using palm oil, majority owned and/or managed by the member and/or related entities

2.1.1 In which markets where you operate, do you manufacture goods with palm oil and oil palm products?

- Canada
- United States

2.1.2 In which markets where you operate, do you calculate how much palm oil and oil palm product there is in the goods you manufacture?

- Canada
- United States

2.2 Volumes of palm oil and oil palm products (Tonnes)

2.2.1 Total volume of Crude and Refined Palm Oil used in the year (Tonnes)

--

2.2.2 Total volume of Crude and Refined Palm Kernel Oil used in the year (Tonnes)

--

2.2.3 Total volume of Palm Kernel Expeller used in the year (Tonnes)

--

2.2.4 Total volume of other palm-based Derivatives and Fractions used in the year (Tonnes)

--

2.2.5 Total volume of all palm oil and oil palm products used in the year (Tonnes)

--

2.3 Volume of palm oil and oil palm products used in the year in your own brand products that are RSPO-certified (in tonnes):

Description	Crude and Refined Palm Oil	Crude and Refined Palm Kernel Oil	Palm Kernel Expeller	Other palm-based derivatives and fractions
2.3.1 Book and Claim from Mill / Crusher*	-	-	-	-
2.3.2 Book and Claim from Independent Smallholder*	-	-	-	-
2.3.3 Mass Balance	-	-	-	-
2.3.4 Segregated	-	-	-	-
2.3.5 Identity Preserved	-	-	-	-
2.3.6 Total volume	-	-	-	-

2.4 Volume of RSPO certified sustainable palm oil and oil palm products sold to other RSPO certified companies ? (in tonnes)

Description	Crude and Refined Palm Oil	Crude and Refined Palm Kernel Oil	Palm Kernel Expeller	Other palm-based derivatives and fractions
2.4.1 Book and Claim from Mill / Crusher	-	-	-	-
2.4.2 Book and Claim from Independent Smallholder	-	-	-	-
2.4.3 Mass Balance	-	-	-	-
2.4.4 Segregated	-	-	-	-
2.4.5 Identity Preserved	-	-	-	-
2.4.6 Total volume	-	-	-	-

2.5 What is the percentage of RSPO Certified Sustainable Palm Oil in the total palm oil used by your company in the following regions:

2.5.1 Africa	--
2.5.2 Australasia	--
2.5.3 China	--
2.5.4 Europe (incl.Russia)	--
2.5.5 India	--
2.5.6 North America	100%
2.5.7 South America	--
2.5.8 Indonesia	--
2.5.9 Malaysia	--
2.5.10 Middle East	--
2.5.11 Rest of Asia	--

Time-Bound Plan

3.1 Date of first supply chain certification (planned or achieved)

[This question is not applicable to RSPO Supply Chain Associates]

3.2 Date expected to/or started to use any RSPO certified sustainable palm oil and oil palm products in your own brand products

[This question is not applicable to RSPO Supply Chain Associates]

3.2.1 Referring to 3.2, in which markets where you operate do these commitments cover?

[This question is not applicable to RSPO Supply Chain Associates]

3.3 Date expected to be using 100% RSPO certified sustainable palm oil and oil palm products from any supply chain option in your own brand products

[This question is not applicable to RSPO Supply Chain Associates]

3.4 Date expected to be using 100% RSPO certified sustainable palm oil and oil palm products from physical supply chains (Identity Preserved, Segregated and/or Mass Balance) in your own brand products

[This question is not applicable to RSPO Supply Chain Associates]

3.5 Referring to 3.3 and 3.4, In which markets where you operate do these commitments cover?

[This question is not applicable to RSPO Supply Chain Associates]

3.6 Does your company use RSPO certified sustainable palm oil and oil palm products in goods you manufacture on behalf of other companies?

[This question is not applicable to RSPO Supply Chain Associates]

3.7 Does your company have a Time-Bound Plan to only use RSPO certified palm oil and oil palm products in the goods you manufacture on behalf of other companies?

[This question is not applicable to RSPO Supply Chain Associates]

Trademark Related

4.1 Do you use or plan to use the RSPO Trademark on your own brand of products?

No

Please explain why

Maybe next year

Actions for Next Reporting Period

5.1 Outline actions that you will take in the coming year to promote the use of RSPO certified sustainable palm oil and oil palm products along the supply chain

we will inform our business partners who require for us to be members that we are in good standing.

Reasons for Non-Disclosure of Information

6.1 If you have not disclosed any of the above information, please indicate the reasons why

Other

- Others:

N/A

Application of Principles & Criteria for all members sectors

7.1 Related to your sourcing, do you have (a) policy/ies, that are in line with the RSPO P&C such as:

[This question is not applicable to RSPO Supply Chain Associates]

7.2 What best practice guidelines or information has your organization provided in the past year to facilitate the uptake of RSPO certified sustainable palm oil and oil palm products? What languages are these guidelines available in?

[This question is not applicable to RSPO Supply Chain Associates]

7.3 Your answers above indicate that you are not yet using 100% RSPO certified palm oil and oil palm products. Do you have plans to immediately cover the gap using Book & Claim?

[This question is not applicable to RSPO Supply Chain Associates]

GHG Footprint

8.1 Are you currently reporting any GHG footprint?

No

Please explain why

NOT AT THIS TIME

Support for Smallholders

9.1 Are you currently supporting any independent smallholder groups?

No

Do you have any future plans to support independent smallholders?

No

Challenges

1 What significant economic, social or environmental obstacles have you encountered in the production, procurement, use and/or promotion of CSPO and what efforts did you make to mitigate or resolve them?

None, our supplier is a member.

2 In addition to the actions already reported in this ACOP how has your organization supported the vision of RSPO to transform markets in other ways? (e.g. Funding; Engagement with key stakeholders; Business to business education/outreach)

None

3 File -Please attach or add links to any other information from your organisation on your policies and actions on palm oil (EG: sustainability reports, policies, other public information)

- No files were uploaded
-

Particulars

About Your Organisation

1.1 Name of your organization

Staples Disposables Ltd

1.2 What are the main activity(ies) of your organisation?

- Oil Palm Growers
 - Palm Oil Processors and/or Traders
 - Consumer Goods Manufacturers
 - Retailers
 - Banks and Investors
 - Social or Development Organisations (Non Governmental Organisations)
 - Environmental or Nature Conservation Organisations (Non Governmental Organisations)
 - Affiliate Members
 - Supply Chain Associate
-

1.3 Membership number

9-2057-17-000-00

1.4 Membership category

Associate

1.5 Membership sector

Supply Chain Associate

Supply Chain Associate

ACOP reporting for Supply Chain Associate members is voluntary but the RSPO is keen to understand more about your activities so you are encouraged to report

Consumer Goods Manufacturers**Operational Profile****1.1 Please state what your main activity(ies) is/are within manufacturing**

- End-product manufacturer
- Home & Personal Care Goods
- Own-brand-Manufacturer
- Manufacturing on behalf of other third party brands

Operations and Certification Progress**2.1 Please include details of all operations using palm oil, majority owned and/or managed by the member and/or related entities****2.1.1 In which markets where you operate, do you manufacture goods with palm oil and oil palm products?**

- United Kingdom

2.1.2 In which markets where you operate, do you calculate how much palm oil and oil palm product there is in the goods you manufacture?**2.2 Volumes of palm oil and oil palm products (Tonnes)****2.2.1 Total volume of Crude and Refined Palm Oil used in the year (Tonnes)**

9

2.2.2 Total volume of Crude and Refined Palm Kernel Oil used in the year (Tonnes)

--

2.2.3 Total volume of Palm Kernel Expeller used in the year (Tonnes)

--

2.2.4 Total volume of other palm-based Derivatives and Fractions used in the year (Tonnes)

--

2.2.5 Total volume of all palm oil and oil palm products used in the year (Tonnes)

9

2.3 Volume of palm oil and oil palm products used in the year in your own brand products that are RSPO-certified (in tonnes):

Description	Crude and Refined Palm Oil	Crude and Refined Palm Kernel Oil	Palm Kernel Expeller	Other palm-based derivatives and fractions
2.3.1 Book and Claim from Mill / Crusher*	-	-	-	-
2.3.2 Book and Claim from Independent Smallholder*	-	-	-	-
2.3.3 Mass Balance	9.00	-	-	-
2.3.4 Segregated	-	-	-	-
2.3.5 Identity Preserved	-	-	-	-
2.3.6 Total volume	9.00	-	-	-

2.4 Volume of RSPO certified sustainable palm oil and oil palm products sold to other RSPO certified companies (in tonnes)

Description	Crude and Refined Palm Oil	Crude and Refined Palm Kernel Oil	Palm Kernel Expeller	Other palm-based derivatives and fractions
2.4.1 Book and Claim from Mill / Crusher	-	-	-	-
2.4.2 Book and Claim from Independent Smallholder	-	-	-	-
2.4.3 Mass Balance	-	-	-	-
2.4.4 Segregated	-	-	-	-
2.4.5 Identity Preserved	-	-	-	-
2.4.6 Total volume	-	-	-	-

2.5 What is the percentage of RSPO Certified Sustainable Palm Oil in the total palm oil used by your company in the following regions:

2.5.1 Africa	--
2.5.2 Australasia	--
2.5.3 China	--
2.5.4 Europe (incl.Russia)	100%
2.5.5 India	--
2.5.6 North America	--
2.5.7 South America	--
2.5.8 Indonesia	--
2.5.9 Malaysia	--
2.5.10 Middle East	--
2.5.11 Rest of Asia	--

Time-Bound Plan

3.1 Date of first supply chain certification (planned or achieved)

[This question is not applicable to RSPO Supply Chain Associates]

3.2 Date expected to/or started to use any RSPO certified sustainable palm oil and oil palm products in your own brand products

[This question is not applicable to RSPO Supply Chain Associates]

3.2.1 Referring to 3.2, in which markets where you operate do these commitments cover?

[This question is not applicable to RSPO Supply Chain Associates]

3.3 Date expected to be using 100% RSPO certified sustainable palm oil and oil palm products from any supply chain option in your own brand products

[This question is not applicable to RSPO Supply Chain Associates]

3.4 Date expected to be using 100% RSPO certified sustainable palm oil and oil palm products from physical supply chains (Identity Preserved, Segregated and/or Mass Balance) in your own brand products

[This question is not applicable to RSPO Supply Chain Associates]

3.5 Referring to 3.3 and 3.4, In which markets where you operate do these commitments cover?

[This question is not applicable to RSPO Supply Chain Associates]

3.6 Does your company use RSPO certified sustainable palm oil and oil palm products in goods you manufacture on behalf of other companies?

[This question is not applicable to RSPO Supply Chain Associates]

3.7 Does your company have a Time-Bound Plan to only use RSPO certified palm oil and oil palm products in the goods you manufacture on behalf of other companies?

[This question is not applicable to RSPO Supply Chain Associates]

Trademark Related

4.1 Do you use or plan to use the RSPO Trademark on your own brand of products?

No

Please explain why

Our customers do not want the logo on their products.

Actions for Next Reporting Period

5.1 Outline actions that you will take in the coming year to promote the use of RSPO certified sustainable palm oil and oil palm products along the supply chain

Reasons for Non-Disclosure of Information

6.1 If you have not disclosed any of the above information, please indicate the reasons why

Data Unknown

- Others:

--

Application of Principles & Criteria for all members sectors

7.1 Related to your sourcing, do you have (a) policy/ies, that are in line with the RSPO P&C such as:

[This question is not applicable to RSPO Supply Chain Associates]

7.2 What best practice guidelines or information has your organization provided in the past year to facilitate the uptake of RSPO certified sustainable palm oil and oil palm products? What languages are these guidelines available in?

[This question is not applicable to RSPO Supply Chain Associates]

7.3 Your answers above indicate that you are not yet using 100% RSPO certified palm oil and oil palm products. Do you have plans to immediately cover the gap using Book & Claim?

[This question is not applicable to RSPO Supply Chain Associates]

GHG Footprint

8.1 Are you currently reporting any GHG footprint?

No

Please explain why

--

Support for Smallholders

9.1 Are you currently supporting any independent smallholder groups?

No

Do you have any future plans to support independent smallholders?

No

Challenges

1 What significant economic, social or environmental obstacles have you encountered in the production, procurement, use and/or promotion of CSPO and what efforts did you make to mitigate or resolve them?

None

2 In addition to the actions already reported in this ACOP how has your organization supported the vision of RSPO to transform markets in other ways? (e.g. Funding; Engagement with key stakeholders; Business to business education/outreach)

3 File -Please attach or add links to any other information from your organisation on your policies and actions on palm oil (EG: sustainability reports, policies, other public information)

- No files were uploaded
-

Particulars

About Your Organisation

1.1 Name of your organization

State Fair Mini Donuts U.S.A., Inc.

1.2 What are the main activity(ies) of your organisation?

- Oil Palm Growers
 - Palm Oil Processors and/or Traders
 - Consumer Goods Manufacturers
 - Retailers
 - Banks and Investors
 - Social or Development Organisations (Non Governmental Organisations)
 - Environmental or Nature Conservation Organisations (Non Governmental Organisations)
 - Affiliate Members
 - Supply Chain Associate
-

1.3 Membership number

9-1285-15-000-00

1.4 Membership category

Associate

1.5 Membership sector

Supply Chain Associate

Supply Chain Associate

ACOP reporting for Supply Chain Associate members is voluntary but the RSPO is keen to understand more about your activities so you are encouraged to report

Retailers**Operational Profile**

1.1 Please state your main activities within the palm oil supply chain. Tick all that apply:

- Wholesaler
- Retail
- Food service providers
- Own-brand
- Third party brands
- Biofuels
- Other

Operations and Certification Progress

2.1 In which markets where you operate do you sell goods containing palm oil and oil palm products?

[This question is not applicable to RSPO Supply Chain Associates]

2.5 Total volume of all palm oil and oil palm products in the goods sold in the year:

2.2.1 Total volume of Refined /Crude Palm Oil in the goods sold in the year

7.60 Tonnes

2.2.2 Total volume of Crude and Refined Palm Kernel Oil in the goods sold in the year

0.00 Tonnes

2.2.3 Total volume of Palm Kernel Expeller sold in the year

0.00 Tonnes

2.2.4 Total volume of other Palm-based Derivatives and Fractions used in the year

0.00 Tonnes

2.2.5 Total volume of all palm oil and oil palm products in the goods sold in the year

7.60 Tonnes

2.3 Volume of palm oil and oil palm products used in the year, in your own brand of products, that are RSPO-certified

No	Description	Crude and Refined Palm Oil (Tonnes)	Crude and Refined Palm Kernel Oil (Tonnes)	Palm Kernel Expeller (Tonnes)	Other palm-based derivatives and fractions (Tonnes)
2.3.1	Book and Claim from Mill / Crusher				
2.3.2	Book and Claim from Independent Smallholder				
2.3.3	Mass Balance				
2.3.4	Segregated				
2.3.5	Identity Preserved				
2.3.6	Total volume				

2.4 Volume of RSPO certified sustainable palm oil and oil palm products purchased from other RSPO certified companies (tonnes)

No	Description	Crude and Refined Palm Oil (Tonnes)	Crude and Refined Palm Kernel Oil (Tonnes)	Palm Kernel Expeller (Tonnes)	Other palm-based derivatives and fractions (Tonnes)
2.4.1	Book and Claim from Mill / Crusher				
2.4.2	Book and Claim from Independent Smallholder	7.60			
2.4.3	Mass Balance				
2.4.4	Segregated				
2.4.5	Identity Preserved				
2.4.6	Total volume	7.60			

2.5 What is the percentage of RSPO certified sustainable palm oil and oil palm products in the total volume handled by your company in the following regions:

- 2.5.1 Africa --%
- 2.5.2 Australasia --%
- 2.5.3 Europe (incl. Russia) 1%
- 2.5.4 North America 99%
- 2.5.5 South America --%
- 2.5.6 Middle East --%
- 2.5.7 China --%
- 2.5.8 India --%
- 2.5.9 Indonesia --%
- 2.5.10 Malaysia --%
- 2.5.11 Rest of Asia --%

Time-Bound Plan

3.1 Year expected to start (or year started) using RSPO certified sustainable palm oil and oil palm products, in your own brand of products

[This question is not applicable to RSPO Supply Chain Associates]

3.1.1 Referring to 3.1, in which markets you operate do these commitments cover?

[This question is not applicable to RSPO Supply Chain Associates]

3.2 Year expected to be (or already) using 100% RSPO certified sustainable palm oil and oil palm products from any supply chain option in your own brand products

[This question is not applicable to RSPO Supply Chain Associates]

3.3 Year expected to be using 100% RSPO certified sustainable palm oil and oil palm products from physical supply chains (Identity Preserved, Segregated and/or Mass Balance) in your own brand products

[This question is not applicable to RSPO Supply Chain Associates]

3.4 Referring to 3.2 and 3.3, in which markets where you operate, do these commitments cover?

[This question is not applicable to RSPO Supply Chain Associates]

3.5 Does your company have a Time-Bound Plan to require the use of RSPO certified palm oil and oil palm products in the products you sell on behalf of other companies brands?

[This question is not applicable to RSPO Supply Chain Associates]

Trademark Related**4.1 Do you use or plan to use the RSPO Trademark on your own brand products?**

Yes

4.2 Please state for which product range(s) and markets you intend to apply the Trademark and when you plan to start

Already using since 2017

Actions for Next Reporting Period**5.1 Outline actions that you will take in the coming year to promote the use of RSPO certified sustainable palm oil and oil palm products along the supply chain**

We are continuing to work to source affordable sustainable palm oil in the US so that we can have our bakery only use sustainable palm oil. We are attempting to contact larger bakery client to influence their use of sustainable palm oil so the entire bakery can become certified.

Reasons for Non-Disclosure of Information**6.1 If you have not disclosed any of the above information, please indicate the reasons why**

Unknown

Application of Principles & Criteria for all members sectors**7.1 Do you have organizational policies that are in line with the RSPO P&C, such as:**

[This question is not applicable to RSPO Supply Chain Associates]

7.2 What best practice guidelines or information has your organisation provided in the past year, to facilitate the uptake of RSPO certified sustainable palm oil and oil palm products? What languages are these guidelines available in?

Comment:

[This question is not applicable to RSPO Supply Chain Associates]

7.3 Your answers above indicate that you are not yet using 100% RSPO certified palm oil and oil palm products. Do you have plans to immediately cover the gap using Book & Claim?

[This question is not applicable to RSPO Supply Chain Associates]

GHG Footprint

8.1 Are you currently reporting any GHG footprint?

No

Please state if you have any future plans to do so?

Not at this time.

Support Smallholders

9.1 Are you currently supporting any independent smallholder groups?

Yes

If yes, how are you supporting them?

Thru the purchase of book & claim certificates.

Challenges

1 What significant economic, social or environmental obstacles have you encountered in the production, procurement, use and/or promotion of CSPO and what efforts did you make to mitigate or resolve them?

We have attempted to change our entire bakery production to sustainable palm oil, but we are not the largest customer the bakery has so we don't have the power/resources to go to a certified bakery. We are trying to learn who their largest client is so we can work with them to change to sustainable palm oil. The cost is prohibitive because we'd need separate storage containers and they'd have to drain the oil just to run our product. We would still not have the certifications we need in other countries because the entire bakery wouldn't be part of the chain even though we'd be using sustainable palm oil in the making of our product. There are no certified bakeries in the US that can make our product, but we search quarterly.

2 In addition to the actions already reported in this ACOP how has your organization supported the vision of RSPO to transform markets in other ways? (e.g. Funding; Engagement with key stakeholders; Business to business education/outreach)

We continue to engage customer and large organizations at our trade shows to educate them on the sustainable palm oil. We use our social media sites to highlight articles on the damage caused by non-sustainable palm oil production around the world.

3 File -Please attach or add links to any other information from your organisation on your policies and actions on palm oil (EG: sustainability reports, policies, other public information)

- No files were uploaded
-

Particulars

About Your Organisation

1.1 Name of your organization

Steven-Roberts Originals, LLC

1.2 What are the main activity(ies) of your organisation?

- Oil Palm Growers
 - Palm Oil Processors and/or Traders
 - Consumer Goods Manufacturers
 - Retailers
 - Banks and Investors
 - Social or Development Organisations (Non Governmental Organisations)
 - Environmental or Nature Conservation Organisations (Non Governmental Organisations)
 - Affiliate Members
 - Supply Chain Associate
-

1.3 Membership number

9-0861-14-000-00

1.4 Membership category

Associate

1.5 Membership sector

Supply Chain Associate

Supply Chain Associate

ACOP reporting for Supply Chain Associate members is voluntary but the RSPO is keen to understand more about your activities so you are encouraged to report

Consumer Goods Manufacturers

Operational Profile

1.1 Please state what your main activity(ies) is/are within manufacturing

- Food Goods

Operations and Certification Progress

2.1 Please include details of all operations using palm oil, majority owned and/or managed by the member and/or related entities

2.1.1 In which markets where you operate, do you manufacture goods with palm oil and oil palm products?

- United States

2.1.2 In which markets where you operate, do you calculate how much palm oil and oil palm product there is in the goods you manufacture?

- United States

2.2 Volumes of palm oil and oil palm products (Tonnes)

2.2.1 Total volume of Crude and Refined Palm Oil used in the year (Tonnes)

--

2.2.2 Total volume of Crude and Refined Palm Kernel Oil used in the year (Tonnes)

--

2.2.3 Total volume of Palm Kernel Expeller used in the year (Tonnes)

--

2.2.4 Total volume of other palm-based Derivatives and Fractions used in the year (Tonnes)

20

2.2.5 Total volume of all palm oil and oil palm products used in the year (Tonnes)

20

2.3 Volume of palm oil and oil palm products used in the year in your own brand products that are RSPO-certified (in tonnes):

Description	Crude and Refined Palm Oil	Crude and Refined Palm Kernel Oil	Palm Kernel Expeller	Other palm-based derivatives and fractions
2.3.1 Book and Claim from Mill / Crusher*	-	-	-	-
2.3.2 Book and Claim from Independent Smallholder*	-	-	-	-
2.3.3 Mass Balance	-	-	-	20.00
2.3.4 Segregated	-	-	-	-
2.3.5 Identity Preserved	-	-	-	-
2.3.6 Total volume	-	-	-	20.00

2.4 Volume of RSPO certified sustainable palm oil and oil palm products sold to other RSPO certified companies ? (in tonnes)

Description	Crude and Refined Palm Oil	Crude and Refined Palm Kernel Oil	Palm Kernel Expeller	Other palm-based derivatives and fractions
2.4.1 Book and Claim from Mill / Crusher	-	-	-	-
2.4.2 Book and Claim from Independent Smallholder	-	-	-	-
2.4.3 Mass Balance	-	-	-	-
2.4.4 Segregated	-	-	-	-
2.4.5 Identity Preserved	-	-	-	-
2.4.6 Total volume	-	-	-	-

2.5 What is the percentage of RSPO Certified Sustainable Palm Oil in the total palm oil used by your company in the following regions:

2.5.1 Africa	--
2.5.2 Australasia	--
2.5.3 China	--
2.5.4 Europe (incl.Russia)	--
2.5.5 India	--
2.5.6 North America	100%
2.5.7 South America	--
2.5.8 Indonesia	--
2.5.9 Malaysia	--
2.5.10 Middle East	--
2.5.11 Rest of Asia	--

Time-Bound Plan

3.1 Date of first supply chain certification (planned or achieved)

[This question is not applicable to RSPO Supply Chain Associates]

3.2 Date expected to/or started to use any RSPO certified sustainable palm oil and oil palm products in your own brand products

[This question is not applicable to RSPO Supply Chain Associates]

3.2.1 Referring to 3.2, in which markets where you operate do these commitments cover?

[This question is not applicable to RSPO Supply Chain Associates]

3.3 Date expected to be using 100% RSPO certified sustainable palm oil and oil palm products from any supply chain option in your own brand products

[This question is not applicable to RSPO Supply Chain Associates]

3.4 Date expected to be using 100% RSPO certified sustainable palm oil and oil palm products from physical supply chains (Identity Preserved, Segregated and/or Mass Balance) in your own brand products

[This question is not applicable to RSPO Supply Chain Associates]

3.5 Referring to 3.3 and 3.4, In which markets where you operate do these commitments cover?

[This question is not applicable to RSPO Supply Chain Associates]

3.6 Does your company use RSPO certified sustainable palm oil and oil palm products in goods you manufacture on behalf of other companies?

[This question is not applicable to RSPO Supply Chain Associates]

3.7 Does your company have a Time-Bound Plan to only use RSPO certified palm oil and oil palm products in the goods you manufacture on behalf of other companies?

[This question is not applicable to RSPO Supply Chain Associates]

Trademark Related

4.1 Do you use or plan to use the RSPO Trademark on your own brand of products?

No

Please explain why

We do mostly foodservice where it is of little benefit.

Actions for Next Reporting Period

5.1 Outline actions that you will take in the coming year to promote the use of RSPO certified sustainable palm oil and oil palm products along the supply chain

We will continue to use and source certifiable palm products where ever possible.

Reasons for Non-Disclosure of Information

6.1 If you have not disclosed any of the above information, please indicate the reasons why

Confidential

- Others:

--

Application of Principles & Criteria for all members sectors

7.1 Related to your sourcing, do you have (a) policy/ies, that are in line with the RSPO P&C such as:

[This question is not applicable to RSPO Supply Chain Associates]

7.2 What best practice guidelines or information has your organization provided in the past year to facilitate the uptake of RSPO certified sustainable palm oil and oil palm products? What languages are these guidelines available in?

[This question is not applicable to RSPO Supply Chain Associates]

7.3 Your answers above indicate that you are not yet using 100% RSPO certified palm oil and oil palm products. Do you have plans to immediately cover the gap using Book & Claim?

[This question is not applicable to RSPO Supply Chain Associates]

GHG Footprint

8.1 Are you currently reporting any GHG footprint?

No

Please explain why

No

Support for Smallholders

9.1 Are you currently supporting any independent smallholder groups?

No

Do you have any future plans to support independent smallholders?

No

Challenges

1 What significant economic, social or environmental obstacles have you encountered in the production, procurement, use and/or promotion of CSPO and what efforts did you make to mitigate or resolve them?

We have not encountered any obstacles.

2 In addition to the actions already reported in this ACOP how has your organization supported the vision of RSPO to transform markets in other ways? (e.g. Funding; Engagement with key stakeholders; Business to business education/outreach)

We have discussions with major customers and let them know we are RSPO certified.

3 File -Please attach or add links to any other information from your organisation on your policies and actions on palm oil (EG: sustainability reports, policies, other public information)

- No files were uploaded
-

Particulars

About Your Organisation

1.1 Name of your organization

Stevens Expomat

1.2 What are the main activity(ies) of your organisation?

- Oil Palm Growers
 - Palm Oil Processors and/or Traders
 - Consumer Goods Manufacturers
 - Retailers
 - Banks and Investors
 - Social or Development Organisations (Non Governmental Organisations)
 - Environmental or Nature Conservation Organisations (Non Governmental Organisations)
 - Affiliate Members
 - Supply Chain Associate
-

1.3 Membership number

9-1227-15-000-00

1.4 Membership category

Associate

1.5 Membership sector

Supply Chain Associate

Supply Chain Associate

ACOP reporting for Supply Chain Associate members is voluntary but the RSPO is keen to understand more about your activities so you are encouraged to report

Consumer Goods Manufacturers**Operational Profile**

1.1 Please state what your main activity(ies) is/are within manufacturing

Operations and Certification Progress

2.1 Please include details of all operations using palm oil, majority owned and/or managed by the member and/or related entities

2.1.1 In which markets where you operate, do you manufacture goods with palm oil and oil palm products?

- Belgium
 - France
 - Netherlands
-

2.1.2 In which markets where you operate, do you calculate how much palm oil and oil palm product there is in the goods you manufacture?

2.2 Volumes of palm oil and oil palm products (Tonnes)

2.2.1 Total volume of Crude and Refined Palm Oil used in the year (Tonnes)

10

2.2.2 Total volume of Crude and Refined Palm Kernel Oil used in the year (Tonnes)

--

2.2.3 Total volume of Palm Kernel Expeller used in the year (Tonnes)

--

2.2.4 Total volume of other palm-based Derivatives and Fractions used in the year (Tonnes)

--

2.2.5 Total volume of all palm oil and oil palm products used in the year (Tonnes)

10

2.3 Volume of palm oil and oil palm products used in the year in your own brand products that are RSPO-certified (in tonnes):

Description	Crude and Refined Palm Oil	Crude and Refined Palm Kernel Oil	Palm Kernel Expeller	Other palm-based derivatives and fractions
2.3.1 Book and Claim from Mill / Crusher*	-	-	-	-
2.3.2 Book and Claim from Independent Smallholder*	-	-	-	-
2.3.3 Mass Balance	-	-	-	-
2.3.4 Segregated	10.00	-	-	-
2.3.5 Identity Preserved	-	-	-	-
2.3.6 Total volume	10.00	-	-	-

2.4 Volume of RSPO certified sustainable palm oil and oil palm products sold to other RSPO certified companies ? (in tonnes)

Description	Crude and Refined Palm Oil	Crude and Refined Palm Kernel Oil	Palm Kernel Expeller	Other palm-based derivatives and fractions
2.4.1 Book and Claim from Mill / Crusher	-	-	-	-
2.4.2 Book and Claim from Independent Smallholder	-	-	-	-
2.4.3 Mass Balance	-	-	-	-
2.4.4 Segregated	-	-	-	-
2.4.5 Identity Preserved	-	-	-	-
2.4.6 Total volume	-	-	-	-

2.5 What is the percentage of RSPO Certified Sustainable Palm Oil in the total palm oil used by your company in the following regions:

2.5.1 Africa	--
2.5.2 Australasia	--
2.5.3 China	--
2.5.4 Europe (incl.Russia)	--
2.5.5 India	--
2.5.6 North America	--
2.5.7 South America	--
2.5.8 Indonesia	--
2.5.9 Malaysia	--
2.5.10 Middle East	--
2.5.11 Rest of Asia	--

Time-Bound Plan**3.1 Date of first supply chain certification (planned or achieved)**

[This question is not applicable to RSPO Supply Chain Associates]

3.2 Date expected to/or started to use any RSPO certified sustainable palm oil and oil palm products in your own brand products

[This question is not applicable to RSPO Supply Chain Associates]

3.2.1 Referring to 3.2, in which markets where you operate do these commitments cover?

[This question is not applicable to RSPO Supply Chain Associates]

3.3 Date expected to be using 100% RSPO certified sustainable palm oil and oil palm products from any supply chain option in your own brand products

[This question is not applicable to RSPO Supply Chain Associates]

3.4 Date expected to be using 100% RSPO certified sustainable palm oil and oil palm products from physical supply chains (Identity Preserved, Segregated and/or Mass Balance) in your own brand products

[This question is not applicable to RSPO Supply Chain Associates]

3.5 Referring to 3.3 and 3.4, In which markets where you operate do these commitments cover?

[This question is not applicable to RSPO Supply Chain Associates]

3.6 Does your company use RSPO certified sustainable palm oil and oil palm products in goods you manufacture on behalf of other companies?

[This question is not applicable to RSPO Supply Chain Associates]

3.7 Does your company have a Time-Bound Plan to only use RSPO certified palm oil and oil palm products in the goods you manufacture on behalf of other companies?

[This question is not applicable to RSPO Supply Chain Associates]

Trademark Related

4.1 Do you use or plan to use the RSPO Trademark on your own brand of products?

Yes

Please state which product range(s) and market(s) you intend to apply the Trademark and when you plan to start using the Trademark.

Actions for Next Reporting Period

5.1 Outline actions that you will take in the coming year to promote the use of RSPO certified sustainable palm oil and oil palm products along the supply chain

Reasons for Non-Disclosure of Information

6.1 If you have not disclosed any of the above information, please indicate the reasons why

--

- Others:

--

Application of Principles & Criteria for all members sectors

7.1 Related to your sourcing, do you have (a) policy/ies, that are in line with the RSPO P&C such as:

[This question is not applicable to RSPO Supply Chain Associates]

7.2 What best practice guidelines or information has your organization provided in the past year to facilitate the uptake of RSPO certified sustainable palm oil and oil palm products? What languages are these guidelines available in?

[This question is not applicable to RSPO Supply Chain Associates]

7.3 Your answers above indicate that you are not yet using 100% RSPO certified palm oil and oil palm products. Do you have plans to immediately cover the gap using Book & Claim?

[This question is not applicable to RSPO Supply Chain Associates]

GHG Footprint

8.1 Are you currently reporting any GHG footprint?

No

Please explain why

--

Support for Smallholders

9.1 Are you currently supporting any independent smallholder groups?

No

Do you have any future plans to support independent smallholders?

No

Challenges

1 What significant economic, social or environmental obstacles have you encountered in the production, procurement, use and/or promotion of CSPO and what efforts did you make to mitigate or resolve them?

2 In addition to the actions already reported in this ACOP how has your organization supported the vision of RSPO to transform markets in other ways? (e.g. Funding; Engagement with key stakeholders; Business to business education/outreach)

3 File -Please attach or add links to any other information from your organisation on your policies and actions on palm oil (EG: sustainability reports, policies, other public information)

- No files were uploaded
-

Particulars

About Your Organisation

1.1 Name of your organization

Stoats Porridge Bars Limited

1.2 What are the main activity(ies) of your organisation?

- Oil Palm Growers
 - Palm Oil Processors and/or Traders
 - Consumer Goods Manufacturers
 - Retailers
 - Banks and Investors
 - Social or Development Organisations (Non Governmental Organisations)
 - Environmental or Nature Conservation Organisations (Non Governmental Organisations)
 - Affiliate Members
 - Supply Chain Associate
-

1.3 Membership number

9-2440-18-000-00

1.4 Membership category

Associate

1.5 Membership sector

Supply Chain Associate

Supply Chain Associate

ACOP reporting for Supply Chain Associate members is voluntary but the RSPO is keen to understand more about your activities so you are encouraged to report

Consumer Goods Manufacturers

Operational Profile

1.1 Please state what your main activity(ies) is/are within manufacturing

- Own-brand-Manufacturer
- Manufacturing on behalf of other third party brands

Operations and Certification Progress

2.1 Please include details of all operations using palm oil, majority owned and/or managed by the member and/or related entities

2.1.1 In which markets where you operate, do you manufacture goods with palm oil and oil palm products?

- United Kingdom

2.1.2 In which markets where you operate, do you calculate how much palm oil and oil palm product there is in the goods you manufacture?

- United Kingdom

2.2 Volumes of palm oil and oil palm products (Tonnes)

2.2.1 Total volume of Crude and Refined Palm Oil used in the year (Tonnes)

1

2.2.2 Total volume of Crude and Refined Palm Kernel Oil used in the year (Tonnes)

--

2.2.3 Total volume of Palm Kernel Expeller used in the year (Tonnes)

--

2.2.4 Total volume of other palm-based Derivatives and Fractions used in the year (Tonnes)

--

2.2.5 Total volume of all palm oil and oil palm products used in the year (Tonnes)

1

2.3 Volume of palm oil and oil palm products used in the year in your own brand products that are RSPO-certified (in tonnes):

Description	Crude and Refined Palm Oil	Crude and Refined Palm Kernel Oil	Palm Kernel Expeller	Other palm-based derivatives and fractions
2.3.1 Book and Claim from Mill / Crusher*	-	-	-	-
2.3.2 Book and Claim from Independent Smallholder*	-	-	-	-
2.3.3 Mass Balance	1.00	-	-	-
2.3.4 Segregated	-	-	-	-
2.3.5 Identity Preserved	-	-	-	-
2.3.6 Total volume	1.00	-	-	-

2.4 Volume of RSPO certified sustainable palm oil and oil palm products sold to other RSPO certified companies (in tonnes)

Description	Crude and Refined Palm Oil	Crude and Refined Palm Kernel Oil	Palm Kernel Expeller	Other palm-based derivatives and fractions
2.4.1 Book and Claim from Mill / Crusher	-	-	-	-
2.4.2 Book and Claim from Independent Smallholder	-	-	-	-
2.4.3 Mass Balance	-	-	-	-
2.4.4 Segregated	-	-	-	-
2.4.5 Identity Preserved	-	-	-	-
2.4.6 Total volume	-	-	-	-

2.5 What is the percentage of RSPO Certified Sustainable Palm Oil in the total palm oil used by your company in the following regions:

2.5.1 Africa	--
2.5.2 Australasia	--
2.5.3 China	--
2.5.4 Europe (incl.Russia)	100%
2.5.5 India	--
2.5.6 North America	--
2.5.7 South America	--
2.5.8 Indonesia	--
2.5.9 Malaysia	--
2.5.10 Middle East	--
2.5.11 Rest of Asia	--

Time-Bound Plan**3.1 Date of first supply chain certification (planned or achieved)**

[This question is not applicable to RSPO Supply Chain Associates]

3.2 Date expected to/or started to use any RSPO certified sustainable palm oil and oil palm products in your own brand products

[This question is not applicable to RSPO Supply Chain Associates]

3.2.1 Referring to 3.2, in which markets where you operate do these commitments cover?

[This question is not applicable to RSPO Supply Chain Associates]

3.3 Date expected to be using 100% RSPO certified sustainable palm oil and oil palm products from any supply chain option in your own brand products

[This question is not applicable to RSPO Supply Chain Associates]

3.4 Date expected to be using 100% RSPO certified sustainable palm oil and oil palm products from physical supply chains (Identity Preserved, Segregated and/or Mass Balance) in your own brand products

[This question is not applicable to RSPO Supply Chain Associates]

3.5 Referring to 3.3 and 3.4, In which markets where you operate do these commitments cover?

[This question is not applicable to RSPO Supply Chain Associates]

3.6 Does your company use RSPO certified sustainable palm oil and oil palm products in goods you manufacture on behalf of other companies?

[This question is not applicable to RSPO Supply Chain Associates]

3.7 Does your company have a Time-Bound Plan to only use RSPO certified palm oil and oil palm products in the goods you manufacture on behalf of other companies?

[This question is not applicable to RSPO Supply Chain Associates]

Trademark Related

4.1 Do you use or plan to use the RSPO Trademark on your own brand of products?

No

Please explain why

We would rather no use palm oil.

Actions for Next Reporting Period

5.1 Outline actions that you will take in the coming year to promote the use of RSPO certified sustainable palm oil and oil palm products along the supply chain

We only buy RSPO margarine for two porridge oat bars for a particular customer. Other than this we do not use palm fat in anything else we make. We will always try to avoid the use of palm fat in new products in the future.

Reasons for Non-Disclosure of Information

6.1 If you have not disclosed any of the above information, please indicate the reasons why

Confidential

- Others:

--

Application of Principles & Criteria for all members sectors

7.1 Related to your sourcing, do you have (a) policy/ies, that are in line with the RSPO P&C such as:

[This question is not applicable to RSPO Supply Chain Associates]

7.2 What best practice guidelines or information has your organization provided in the past year to facilitate the uptake of RSPO certified sustainable palm oil and oil palm products? What languages are these guidelines available in?

[This question is not applicable to RSPO Supply Chain Associates]

7.3 Your answers above indicate that you are not yet using 100% RSPO certified palm oil and oil palm products. Do you have plans to immediately cover the gap using Book & Claim?

[This question is not applicable to RSPO Supply Chain Associates]

GHG Footprint

8.1 Are you currently reporting any GHG footprint?

No

Please explain why

Currently not.

Support for Smallholders

9.1 Are you currently supporting any independent smallholder groups?

No

Do you have any future plans to support independent smallholders?

No

Challenges

1 What significant economic, social or environmental obstacles have you encountered in the production, procurement, use and/or promotion of CSPO and what efforts did you make to mitigate or resolve them?

None

2 In addition to the actions already reported in this ACOP how has your organization supported the vision of RSPO to transform markets in other ways? (e.g. Funding; Engagement with key stakeholders; Business to business education/outreach)

Trained people at work to understand the basics about sustainable palm oil.

3 File -Please attach or add links to any other information from your organisation on your policies and actions on palm oil (EG: sustainability reports, policies, other public information)

- Uploaded files:
[WI - RSPO.pdf](#)
-

Particulars

About Your Organisation

1.1 Name of your organization

Stockmeier Food GmbH & Co. KG

1.2 What are the main activity(ies) of your organisation?

- Oil Palm Growers
 - Palm Oil Processors and/or Traders
 - Consumer Goods Manufacturers
 - Retailers
 - Banks and Investors
 - Social or Development Organisations (Non Governmental Organisations)
 - Environmental or Nature Conservation Organisations (Non Governmental Organisations)
 - Affiliate Members
 - Supply Chain Associate
-

1.3 Membership number

9-2143-17-000-00

1.4 Membership category

Associate

1.5 Membership sector

Supply Chain Associate

Supply Chain Associate

ACOP reporting for Supply Chain Associate members is voluntary but the RSPO is keen to understand more about your activities so you are encouraged to report

Palm Oil Processors and Traders

Operational Profile

1.1 Please state your main activity(ies) within the supply chain

- Refiner of CPO and CPKO
- Post-refinery processor
- Trader with physical possession
- Trader without physical possession
- Kernel Crusher
- Food and non-food ingredients producer
- Power, energy and bio-fuel
- Animal feed producer
- Producer of oleochemicals
- Distributor and wholesaler
- Other

Palm Oil and Certified Sustainable Palm Oil Use

2.1 Please include details of all operations using palm oil majority owned and/or managed by the member and/or related entities

2.1.1 In which markets do you sell goods containing palm oil and oil palm products?

- Applies Globally
- Germany

2.2 Volumes of palm oil and oil palm products

2.2.1 Total volume of crude and refined Palm Oil handled/traded/processed in the year

--

2.2.2 Total volume of crude and refined palm kernel oil handled/traded/processed in the year

--

2.2.3 Total volume of Palm Kernel Expeller handled/traded/processed in the year

--

2.2.4 Total volume of other palm-based derivatives and fractions handled/traded/processed in the year

--

2.2.5 Total volume of all palm oil and oil palm products handled/traded/processed in the year

--

2.3 Volumes of palm oil and oil palm products certified

2.3.1 Volume handled/traded/processed in the year that is RSPO-certified (Tonnes):

Description	Refined/CPO	PKO	PKE	Palm-based derivatives and fractions
2.3.1.1 Book and Claim from Mill / Crusher				
2.3.1.2 Book and Claim from Independent Smallholder				
2.3.1.3 Mass Balance				
2.3.1.4 Segregated				
2.3.1.5 Identity Preserved				
2.3.1.6 Total volume	-	-	-	-

2.3.2 How much RSPO certified products have you sold as certified (tonnes)

Description	Refined/CPO	PKO	PKE	All other palm-based derivatives and fractions
2.3.2.1 Book and Claim	-	-	-	-
2.3.2.2 Mass Balance	-	-	-	-
2.3.2.3 Segregated	-	-	-	-
2.3.2.4 Identity Preserved	-	-	-	-
2.3.2.5 Total volume	-	-	-	-

2.3.3 How much RSPO certified products have you sold under other schemes (tonnes)

--

2.3.4 How much RSPO certified products have you sold as conventional (tonnes)

--

2.4 Total annual crude, refined palm kernel oil and derivatives production (only if applicable)

--

2.5 What is the percentage of Certified Sustainable Palm Oil in the total palm oil sold by your company in the following regions:

2.5.1 Africa

--

2.5.2 Australasia

--

2.5.3 Europe (incl.Russia)

--

2.5.4 North America

--

2.5.5 South America

--

2.5.6 Middle East

--

2.5.7 China

--

2.5.8 India

--

2.5.9 Indonesia

--

2.5.10 Malaysia

--

2.5.11 Asia

--

Time-Bound Plan

3.1 Year of first supply chain certification (planned or achieved)

[This question is not applicable to RSPO Supply Chain Associates]

3.2 Year expected to/or started to handle/trade/process any RSPO-certified palm oil and oil palm products

[This question is not applicable to RSPO Supply Chain Associates]

3.3 Year expected to achieve 100% RSPO certification of all palm product processing facilities*

[This question is not applicable to RSPO Supply Chain Associates]

3.4 Year expected to only handle/trade/process 100% RSPO-certified palm oil and oil palm products

[This question is not applicable to RSPO Supply Chain Associates]

3.5 Which countries that your organization operates in do the above own-brand commitments cover?

[This question is not applicable to RSPO Supply Chain Associates]

3.6 How do you proactively promote RSPO and RSPO certified sustainable palm oil and oil palm products to your customers?

[This question is not applicable to RSPO Supply Chain Associates]

Trademark Use

4.1 Do you use or plan to use the RSPO trademark on your own brand products?

No

If target has not been met, please explain why:

delivery to processors

Actions for Next Reporting Period

5.1 Outline actions that you will take in the coming year to promote the use of RSPO certified sustainable palm oil and oil palm products along the supply chain

we intend to increase the sales of sustainable palm by informing our customers and emphasising the benefits of the RSPO and the production of sustainable palm Oil

Reasons for Non-Disclosure of Information**6.1 If you have not disclosed any of the above information please indicate the reasons why**

confidential

Application of Principles & Criteria for all members sectors**7.1 Do you have organizational policies that are in line with the RSPO P&C, such as:**

[This question is not applicable to RSPO Supply Chain Associates]

7.2 What best practice guidelines or information has your organization provided in the past year to facilitate the uptake of RSPO certified sustainable palm oil and oil palm products? What languages are these guidelines available in?

[This question is not applicable to RSPO Supply Chain Associates]

GHG Footprint**8.1 Are you currently reporting any GHG footprint?**

No

Please state if you have any future plans to do so?

We are a small Company and have not the financial resources to asses the GHD emissions. Never the less we have strong interest to do so.

Support for Smallholders**9.1 Are you currently supporting any independent smallholder groups?**

No

Do you have any future plans to support independent smallholders?

No

Challenges

1 What significant economic, social or environmental obstacles have you encountered in the production, procurement, use and/or promotion of CSPO and what efforts did you make to mitigate or resolve them?

There is a very bad Reputation for Palm Oil in Europe. The anti-Palm Oil campain like in Italy and now in the EU need more support / PR from the big Palm Oil producing companies. The consumer must be informed about the Advantages of Palm Oil and more about the measure of RSPO concerning the improval of the working conditions and the stop of deforestation in Malaysia /Indonesia.

2 In addition to the actions already reported in this ACOP how has your organization supported the vision of RSPO to transform markets in other ways? (e.g. Funding; Engagement with key stakeholders; Business to business education/outreach)

Business to Business education

3 File -Please attach or add links to any other information from your organisation on your policies and actions on palm oil (EG: sustainability reports, policies, other public information)

- No files were uploaded

Link: www.stockmeier.com/en/stockmeier-food/quality/

Particulars

About Your Organisation

1.1 Name of your organization

Strategic Food International Co. LLC

1.2 What are the main activity(ies) of your organisation?

- Oil Palm Growers
 - Palm Oil Processors and/or Traders
 - Consumer Goods Manufacturers
 - Retailers
 - Banks and Investors
 - Social or Development Organisations (Non Governmental Organisations)
 - Environmental or Nature Conservation Organisations (Non Governmental Organisations)
 - Affiliate Members
 - Supply Chain Associate
-

1.3 Membership number

9-0814-14-000-00

1.4 Membership category

Associate

1.5 Membership sector

Supply Chain Associate

Supply Chain Associate

ACOP reporting for Supply Chain Associate members is voluntary but the RSPO is keen to understand more about your activities so you are encouraged to report

Consumer Goods Manufacturers

Operational Profile

1.1 Please state what your main activity(ies) is/are within manufacturing

- Food Goods
- Own-brand-Manufacturer

Operations and Certification Progress

2.1 Please include details of all operations using palm oil, majority owned and/or managed by the member and/or related entities

2.1.1 In which markets where you operate, do you manufacture goods with palm oil and oil palm products?

- United Arab Emirates

2.1.2 In which markets where you operate, do you calculate how much palm oil and oil palm product there is in the goods you manufacture?

- United Arab Emirates

2.2 Volumes of palm oil and oil palm products (Tonnes)

2.2.1 Total volume of Crude and Refined Palm Oil used in the year (Tonnes)

--

2.2.2 Total volume of Crude and Refined Palm Kernel Oil used in the year (Tonnes)

410

2.2.3 Total volume of Palm Kernel Expeller used in the year (Tonnes)

--

2.2.4 Total volume of other palm-based Derivatives and Fractions used in the year (Tonnes)

--

2.2.5 Total volume of all palm oil and oil palm products used in the year (Tonnes)

410

2.3 Volume of palm oil and oil palm products used in the year in your own brand products that are RSPO-certified (in tonnes):

Description	Crude and Refined Palm Oil	Crude and Refined Palm Kernel Oil	Palm Kernel Expeller	Other palm-based derivatives and fractions
2.3.1 Book and Claim from Mill / Crusher*	-	-	-	-
2.3.2 Book and Claim from Independent Smallholder*	-	-	-	-
2.3.3 Mass Balance	-	-	-	-
2.3.4 Segregated	-	-	-	-
2.3.5 Identity Preserved	-	-	-	-
2.3.6 Total volume	-	-	-	-

2.4 Volume of RSPO certified sustainable palm oil and oil palm products sold to other RSPO certified companies ? (in tonnes)

Description	Crude and Refined Palm Oil	Crude and Refined Palm Kernel Oil	Palm Kernel Expeller	Other palm-based derivatives and fractions
2.4.1 Book and Claim from Mill / Crusher	-	-	-	-
2.4.2 Book and Claim from Independent Smallholder	-	-	-	-
2.4.3 Mass Balance	-	-	-	-
2.4.4 Segregated	-	-	-	-
2.4.5 Identity Preserved	-	-	-	-
2.4.6 Total volume	-	-	-	-

2.5 What is the percentage of RSPO Certified Sustainable Palm Oil in the total palm oil used by your company in the following regions:

2.5.1 Africa	7%
2.5.2 Australasia	14%
2.5.3 China	--
2.5.4 Europe (incl.Russia)	--
2.5.5 India	--
2.5.6 North America	--
2.5.7 South America	--
2.5.8 Indonesia	--
2.5.9 Malaysia	--
2.5.10 Middle East	--
2.5.11 Rest of Asia	--

Time-Bound Plan**3.1 Date of first supply chain certification (planned or achieved)**

[This question is not applicable to RSPO Supply Chain Associates]

3.2 Date expected to/or started to use any RSPO certified sustainable palm oil and oil palm products in your own brand products

[This question is not applicable to RSPO Supply Chain Associates]

3.2.1 Referring to 3.2, in which markets where you operate do these commitments cover?

[This question is not applicable to RSPO Supply Chain Associates]

3.3 Date expected to be using 100% RSPO certified sustainable palm oil and oil palm products from any supply chain option in your own brand products

[This question is not applicable to RSPO Supply Chain Associates]

3.4 Date expected to be using 100% RSPO certified sustainable palm oil and oil palm products from physical supply chains (Identity Preserved, Segregated and/or Mass Balance) in your own brand products

[This question is not applicable to RSPO Supply Chain Associates]

3.5 Referring to 3.3 and 3.4, In which markets where you operate do these commitments cover?

[This question is not applicable to RSPO Supply Chain Associates]

3.6 Does your company use RSPO certified sustainable palm oil and oil palm products in goods you manufacture on behalf of other companies?

[This question is not applicable to RSPO Supply Chain Associates]

3.7 Does your company have a Time-Bound Plan to only use RSPO certified palm oil and oil palm products in the goods you manufacture on behalf of other companies?

[This question is not applicable to RSPO Supply Chain Associates]

Trademark Related

4.1 Do you use or plan to use the RSPO Trademark on your own brand of products?

No

Please explain why

Not Required

Actions for Next Reporting Period

5.1 Outline actions that you will take in the coming year to promote the use of RSPO certified sustainable palm oil and oil palm products along the supply chain

We are wafer biscuit manufacturer & producing wafer as per our customer requirement.

Reasons for Non-Disclosure of Information

6.1 If you have not disclosed any of the above information, please indicate the reasons why

Data Unknown

- Others:

--

Application of Principles & Criteria for all members sectors

7.1 Related to your sourcing, do you have (a) policy/ies, that are in line with the RSPO P&C such as:

[This question is not applicable to RSPO Supply Chain Associates]

7.2 What best practice guidelines or information has your organization provided in the past year to facilitate the uptake of RSPO certified sustainable palm oil and oil palm products? What languages are these guidelines available in?

[This question is not applicable to RSPO Supply Chain Associates]

7.3 Your answers above indicate that you are not yet using 100% RSPO certified palm oil and oil palm products. Do you have plans to immediately cover the gap using Book & Claim?

[This question is not applicable to RSPO Supply Chain Associates]

GHG Footprint

8.1 Are you currently reporting any GHG footprint?

No

Please explain why

NO

Support for Smallholders

9.1 Are you currently supporting any independent smallholder groups?

No

Do you have any future plans to support independent smallholders?

No

Challenges

1 What significant economic, social or environmental obstacles have you encountered in the production, procurement, use and/or promotion of CSPO and what efforts did you make to mitigate or resolve them?

Cost of RSPO product is high.

2 In addition to the actions already reported in this ACOP how has your organization supported the vision of RSPO to transform markets in other ways? (e.g. Funding; Engagement with key stakeholders; Business to business education/outreach)

Purchase of RSPO only.

3 File -Please attach or add links to any other information from your organisation on your policies and actions on palm oil (EG: sustainability reports, policies, other public information)

- No files were uploaded
-

Particulars

About Your Organisation

1.1 Name of your organization

Suavizantes y Plastificantes Bituminosos. SL

1.2 What are the main activity(ies) of your organisation?

- Oil Palm Growers
 - Palm Oil Processors and/or Traders
 - Consumer Goods Manufacturers
 - Retailers
 - Banks and Investors
 - Social or Development Organisations (Non Governmental Organisations)
 - Environmental or Nature Conservation Organisations (Non Governmental Organisations)
 - Affiliate Members
 - Supply Chain Associate
-

1.3 Membership number

9-2107-17-000-00

1.4 Membership category

Associate

1.5 Membership sector

Supply Chain Associate

Supply Chain Associate

ACOP reporting for Supply Chain Associate members is voluntary but the RSPO is keen to understand more about your activities so you are encouraged to report

Consumer Goods Manufacturers

Operational Profile

1.1 Please state what your main activity(ies) is/are within manufacturing

- End-product manufacturer
- Home & Personal Care Goods
- Manufacturing on behalf of other third party brands

Operations and Certification Progress

2.1 Please include details of all operations using palm oil, majority owned and/or managed by the member and/or related entities

2.1.1 In which markets where you operate, do you manufacture goods with palm oil and oil palm products?

- Spain

2.1.2 In which markets where you operate, do you calculate how much palm oil and oil palm product there is in the goods you manufacture?

- Australia
- United Kingdom

2.2 Volumes of palm oil and oil palm products (Tonnes)

2.2.1 Total volume of Crude and Refined Palm Oil used in the year (Tonnes)

52

2.2.2 Total volume of Crude and Refined Palm Kernel Oil used in the year (Tonnes)

374

2.2.3 Total volume of Palm Kernel Expeller used in the year (Tonnes)

--

2.2.4 Total volume of other palm-based Derivatives and Fractions used in the year (Tonnes)

--

2.2.5 Total volume of all palm oil and oil palm products used in the year (Tonnes)

426

2.3 Volume of palm oil and oil palm products used in the year in your own brand products that are RSPO-certified (in tonnes):

Description	Crude and Refined Palm Oil	Crude and Refined Palm Kernel Oil	Palm Kernel Expeller	Other palm-based derivatives and fractions
2.3.1 Book and Claim from Mill / Crusher*	-	-	-	-
2.3.2 Book and Claim from Independent Smallholder*	-	-	-	-
2.3.3 Mass Balance	69.68	-	-	-
2.3.4 Segregated	-	-	-	-
2.3.5 Identity Preserved	-	-	-	-
2.3.6 Total volume	69.68	-	-	-

2.4 Volume of RSPO certified sustainable palm oil and oil palm products sold to other RSPO certified companies (in tonnes)

Description	Crude and Refined Palm Oil	Crude and Refined Palm Kernel Oil	Palm Kernel Expeller	Other palm-based derivatives and fractions
2.4.1 Book and Claim from Mill / Crusher	-	-	-	-
2.4.2 Book and Claim from Independent Smallholder	-	-	-	-
2.4.3 Mass Balance	-	-	-	-
2.4.4 Segregated	-	-	-	-
2.4.5 Identity Preserved	-	-	-	-
2.4.6 Total volume	-	-	-	-

2.5 What is the percentage of RSPO Certified Sustainable Palm Oil in the total palm oil used by your company in the following regions:

2.5.1 Africa	--
2.5.2 Australasia	--
2.5.3 China	--
2.5.4 Europe (incl.Russia)	--
2.5.5 India	--
2.5.6 North America	--
2.5.7 South America	3%
2.5.8 Indonesia	23%
2.5.9 Malaysia	44%
2.5.10 Middle East	--
2.5.11 Rest of Asia	--

Time-Bound Plan

3.1 Date of first supply chain certification (planned or achieved)

[This question is not applicable to RSPO Supply Chain Associates]

3.2 Date expected to/or started to use any RSPO certified sustainable palm oil and oil palm products in your own brand products

[This question is not applicable to RSPO Supply Chain Associates]

3.2.1 Referring to 3.2, in which markets where you operate do these commitments cover?

[This question is not applicable to RSPO Supply Chain Associates]

3.3 Date expected to be using 100% RSPO certified sustainable palm oil and oil palm products from any supply chain option in your own brand products

[This question is not applicable to RSPO Supply Chain Associates]

3.4 Date expected to be using 100% RSPO certified sustainable palm oil and oil palm products from physical supply chains (Identity Preserved, Segregated and/or Mass Balance) in your own brand products

[This question is not applicable to RSPO Supply Chain Associates]

3.5 Referring to 3.3 and 3.4, In which markets where you operate do these commitments cover?

[This question is not applicable to RSPO Supply Chain Associates]

3.6 Does your company use RSPO certified sustainable palm oil and oil palm products in goods you manufacture on behalf of other companies?

[This question is not applicable to RSPO Supply Chain Associates]

3.7 Does your company have a Time-Bound Plan to only use RSPO certified palm oil and oil palm products in the goods you manufacture on behalf of other companies?

[This question is not applicable to RSPO Supply Chain Associates]

Trademark Related

4.1 Do you use or plan to use the RSPO Trademark on your own brand of products?

No

Please explain why

We currently do not have own brand products

Actions for Next Reporting Period

5.1 Outline actions that you will take in the coming year to promote the use of RSPO certified sustainable palm oil and oil palm products along the supply chain

We are including other customer products into our RSPO scheme

Reasons for Non-Disclosure of Information

6.1 If you have not disclosed any of the above information, please indicate the reasons why

--

- Others:

There is not disclosed information

Application of Principles & Criteria for all members sectors

7.1 Related to your sourcing, do you have (a) policy/ies, that are in line with the RSPO P&C such as:

[This question is not applicable to RSPO Supply Chain Associates]

7.2 What best practice guidelines or information has your organization provided in the past year to facilitate the uptake of RSPO certified sustainable palm oil and oil palm products? What languages are these guidelines available in?

[This question is not applicable to RSPO Supply Chain Associates]

7.3 Your answers above indicate that you are not yet using 100% RSPO certified palm oil and oil palm products. Do you have plans to immediately cover the gap using Book & Claim?

[This question is not applicable to RSPO Supply Chain Associates]

GHG Footprint

8.1 Are you currently reporting any GHG footprint?

No

Please explain why

We do not generate green house gases in our manufacturing activities

Support for Smallholders

9.1 Are you currently supporting any independent smallholder groups?

No

Do you have any future plans to support independent smallholders?

No

Challenges

1 What significant economic, social or environmental obstacles have you encountered in the production, procurement, use and/or promotion of CSPO and what efforts did you make to mitigate or resolve them?

The amount of RSPO compliant raw materials is limited. Not all suppliers produce RSPO compliant raw materials. Plus information regarding this point is not easy to obtain.

2 In addition to the actions already reported in this ACOP how has your organization supported the vision of RSPO to transform markets in other ways? (e.g. Funding; Engagement with key stakeholders; Business to business education/outreach)

We are developing a new range of ECO products that are, among other things, RSPO compliant.

3 File -Please attach or add links to any other information from your organisation on your policies and actions on palm oil (EG: sustainability reports, policies, other public information)

- No files were uploaded
-

Particulars**About Your Organisation****1.1 Name of your organization**

Sudeep Pharma Pvt Ltd.

1.2 What are the main activity(ies) of your organisation?

- Oil Palm Growers
 - Palm Oil Processors and/or Traders
 - Consumer Goods Manufacturers
 - Retailers
 - Banks and Investors
 - Social or Development Organisations (Non Governmental Organisations)
 - Environmental or Nature Conservation Organisations (Non Governmental Organisations)
 - Affiliate Members
 - Supply Chain Associate
-

1.3 Membership number

9-2330-17-000-00

1.4 Membership category

Associate

1.5 Membership sector

Supply Chain Associate

Supply Chain Associate

ACOP reporting for Supply Chain Associate members is voluntary but the RSPO is keen to understand more about your activities so you are encouraged to report

Consumer Goods Manufacturers**Operational Profile**

1.1 Please state what your main activity(ies) is/are within manufacturing

- End-product manufacturer
- Food Goods

Operations and Certification Progress

2.1 Please include details of all operations using palm oil, majority owned and/or managed by the member and/or related entities

2.1.1 In which markets where you operate, do you manufacture goods with palm oil and oil palm products?

- India

2.1.2 In which markets where you operate, do you calculate how much palm oil and oil palm product there is in the goods you manufacture?

- India

2.2 Volumes of palm oil and oil palm products (Tonnes)

2.2.1 Total volume of Crude and Refined Palm Oil used in the year (Tonnes)

--

2.2.2 Total volume of Crude and Refined Palm Kernel Oil used in the year (Tonnes)

--

2.2.3 Total volume of Palm Kernel Expeller used in the year (Tonnes)

--

2.2.4 Total volume of other palm-based Derivatives and Fractions used in the year (Tonnes)

27

2.2.5 Total volume of all palm oil and oil palm products used in the year (Tonnes)

27

2.3 Volume of palm oil and oil palm products used in the year in your own brand products that are RSPO-certified (in tonnes):

Description	Crude and Refined Palm Oil	Crude and Refined Palm Kernel Oil	Palm Kernel Expeller	Other palm-based derivatives and fractions
2.3.1 Book and Claim from Mill / Crusher*	-	-	-	-
2.3.2 Book and Claim from Independent Smallholder*	-	-	-	-
2.3.3 Mass Balance	-	-	-	-
2.3.4 Segregated	-	-	-	-
2.3.5 Identity Preserved	-	-	-	-
2.3.6 Total volume	-	-	-	-

2.4 Volume of RSPO certified sustainable palm oil and oil palm products sold to other RSPO certified companies (in tonnes)

Description	Crude and Refined Palm Oil	Crude and Refined Palm Kernel Oil	Palm Kernel Expeller	Other palm-based derivatives and fractions
2.4.1 Book and Claim from Mill / Crusher	-	-	-	-
2.4.2 Book and Claim from Independent Smallholder	-	-	-	-
2.4.3 Mass Balance	-	-	-	-
2.4.4 Segregated	-	-	-	-
2.4.5 Identity Preserved	-	-	-	-
2.4.6 Total volume	-	-	-	-

2.5 What is the percentage of RSPO Certified Sustainable Palm Oil in the total palm oil used by your company in the following regions:

2.5.1 Africa	--
2.5.2 Australasia	--
2.5.3 China	--
2.5.4 Europe (incl.Russia)	--
2.5.5 India	--
2.5.6 North America	--
2.5.7 South America	--
2.5.8 Indonesia	--
2.5.9 Malaysia	--
2.5.10 Middle East	--
2.5.11 Rest of Asia	--

Time-Bound Plan**3.1 Date of first supply chain certification (planned or achieved)**

[This question is not applicable to RSPO Supply Chain Associates]

3.2 Date expected to/or started to use any RSPO certified sustainable palm oil and oil palm products in your own brand products

[This question is not applicable to RSPO Supply Chain Associates]

3.2.1 Referring to 3.2, in which markets where you operate do these commitments cover?

[This question is not applicable to RSPO Supply Chain Associates]

3.3 Date expected to be using 100% RSPO certified sustainable palm oil and oil palm products from any supply chain option in your own brand products

[This question is not applicable to RSPO Supply Chain Associates]

3.4 Date expected to be using 100% RSPO certified sustainable palm oil and oil palm products from physical supply chains (Identity Preserved, Segregated and/or Mass Balance) in your own brand products

[This question is not applicable to RSPO Supply Chain Associates]

3.5 Referring to 3.3 and 3.4, In which markets where you operate do these commitments cover?

[This question is not applicable to RSPO Supply Chain Associates]

3.6 Does your company use RSPO certified sustainable palm oil and oil palm products in goods you manufacture on behalf of other companies?

[This question is not applicable to RSPO Supply Chain Associates]

3.7 Does your company have a Time-Bound Plan to only use RSPO certified palm oil and oil palm products in the goods you manufacture on behalf of other companies?

[This question is not applicable to RSPO Supply Chain Associates]

Trademark Related

4.1 Do you use or plan to use the RSPO Trademark on your own brand of products?

No

Please explain why

--

Actions for Next Reporting Period

5.1 Outline actions that you will take in the coming year to promote the use of RSPO certified sustainable palm oil and oil palm products along the supply chain

Reasons for Non-Disclosure of Information

6.1 If you have not disclosed any of the above information, please indicate the reasons why

Other

- Others:

non RSPO certified Palm oil used and non RSPO certified our finished product.

Application of Principles & Criteria for all members sectors

7.1 Related to your sourcing, do you have (a) policy/ies, that are in line with the RSPO P&C such as:

[This question is not applicable to RSPO Supply Chain Associates]

7.2 What best practice guidelines or information has your organization provided in the past year to facilitate the uptake of RSPO certified sustainable palm oil and oil palm products? What languages are these guidelines available in?

[This question is not applicable to RSPO Supply Chain Associates]

7.3 Your answers above indicate that you are not yet using 100% RSPO certified palm oil and oil palm products. Do you have plans to immediately cover the gap using Book & Claim?

[This question is not applicable to RSPO Supply Chain Associates]

GHG Footprint

8.1 Are you currently reporting any GHG footprint?

No

Please explain why

--

Support for Smallholders

9.1 Are you currently supporting any independent smallholder groups?

No

Do you have any future plans to support independent smallholders?

No

Challenges

1 What significant economic, social or environmental obstacles have you encountered in the production, procurement, use and/or promotion of CSPO and what efforts did you make to mitigate or resolve them?

N/A

2 In addition to the actions already reported in this ACOP how has your organization supported the vision of RSPO to transform markets in other ways? (e.g. Funding; Engagement with key stakeholders; Business to business education/outreach)

N/A

3 File -Please attach or add links to any other information from your organisation on your policies and actions on palm oil (EG: sustainability reports, policies, other public information)

- No files were uploaded
-

Particulars

About Your Organisation

1.1 Name of your organization

Sulá GmbH

1.2 What are the main activity(ies) of your organisation?

- Oil Palm Growers
 - Palm Oil Processors and/or Traders
 - Consumer Goods Manufacturers
 - Retailers
 - Banks and Investors
 - Social or Development Organisations (Non Governmental Organisations)
 - Environmental or Nature Conservation Organisations (Non Governmental Organisations)
 - Affiliate Members
 - Supply Chain Associate
-

1.3 Membership number

9-1887-17-000-00

1.4 Membership category

Associate

1.5 Membership sector

Supply Chain Associate

Supply Chain Associate

ACOP reporting for Supply Chain Associate members is voluntary but the RSPO is keen to understand more about your activities so you are encouraged to report

Consumer Goods Manufacturers

Operational Profile

1.1 Please state what your main activity(ies) is/are within manufacturing

- End-product manufacturer
- Food Goods
- Own-brand-Manufacturer
- Manufacturing on behalf of other third party brands

Operations and Certification Progress

2.1 Please include details of all operations using palm oil, majority owned and/or managed by the member and/or related entities

2.1.1 In which markets where you operate, do you manufacture goods with palm oil and oil palm products?

2.1.2 In which markets where you operate, do you calculate how much palm oil and oil palm product there is in the goods you manufacture?

2.2 Volumes of palm oil and oil palm products (Tonnes)

2.2.1 Total volume of Crude and Refined Palm Oil used in the year (Tonnes)

--

2.2.2 Total volume of Crude and Refined Palm Kernel Oil used in the year (Tonnes)

--

2.2.3 Total volume of Palm Kernel Expeller used in the year (Tonnes)

--

2.2.4 Total volume of other palm-based Derivatives and Fractions used in the year (Tonnes)

--

2.2.5 Total volume of all palm oil and oil palm products used in the year (Tonnes)

--

2.3 Volume of palm oil and oil palm products used in the year in your own brand products that are RSPO-certified (in tonnes):

Description	Crude and Refined Palm Oil	Crude and Refined Palm Kernel Oil	Palm Kernel Expeller	Other palm-based derivatives and fractions
2.3.1 Book and Claim from Mill / Crusher*	-	-	-	-
2.3.2 Book and Claim from Independent Smallholder*	-	-	-	-
2.3.3 Mass Balance	-	-	-	-
2.3.4 Segregated	-	-	-	-
2.3.5 Identity Preserved	-	-	-	-
2.3.6 Total volume	-	-	-	-

2.4 Volume of RSPO certified sustainable palm oil and oil palm products sold to other RSPO certified companies ? (in tonnes)

Description	Crude and Refined Palm Oil	Crude and Refined Palm Kernel Oil	Palm Kernel Expeller	Other palm-based derivatives and fractions
2.4.1 Book and Claim from Mill / Crusher	-	-	-	-
2.4.2 Book and Claim from Independent Smallholder	-	-	-	-
2.4.3 Mass Balance	-	-	-	-
2.4.4 Segregated	-	-	-	-
2.4.5 Identity Preserved	-	-	-	-
2.4.6 Total volume	-	-	-	-

2.5 What is the percentage of RSPO Certified Sustainable Palm Oil in the total palm oil used by your company in the following regions:

2.5.1 Africa	--
2.5.2 Australasia	--
2.5.3 China	--
2.5.4 Europe (incl.Russia)	--
2.5.5 India	--
2.5.6 North America	--
2.5.7 South America	--
2.5.8 Indonesia	--
2.5.9 Malaysia	--
2.5.10 Middle East	--
2.5.11 Rest of Asia	--

Time-Bound Plan**3.1 Date of first supply chain certification (planned or achieved)**

[This question is not applicable to RSPO Supply Chain Associates]

3.2 Date expected to/or started to use any RSPO certified sustainable palm oil and oil palm products in your own brand products

[This question is not applicable to RSPO Supply Chain Associates]

3.2.1 Referring to 3.2, in which markets where you operate do these commitments cover?

[This question is not applicable to RSPO Supply Chain Associates]

3.3 Date expected to be using 100% RSPO certified sustainable palm oil and oil palm products from any supply chain option in your own brand products

[This question is not applicable to RSPO Supply Chain Associates]

3.4 Date expected to be using 100% RSPO certified sustainable palm oil and oil palm products from physical supply chains (Identity Preserved, Segregated and/or Mass Balance) in your own brand products

[This question is not applicable to RSPO Supply Chain Associates]

3.5 Referring to 3.3 and 3.4, In which markets where you operate do these commitments cover?

[This question is not applicable to RSPO Supply Chain Associates]

3.6 Does your company use RSPO certified sustainable palm oil and oil palm products in goods you manufacture on behalf of other companies?

[This question is not applicable to RSPO Supply Chain Associates]

3.7 Does your company have a Time-Bound Plan to only use RSPO certified palm oil and oil palm products in the goods you manufacture on behalf of other companies?

[This question is not applicable to RSPO Supply Chain Associates]

Trademark Related

4.1 Do you use or plan to use the RSPO Trademark on your own brand of products?

No

Please explain why

--

Actions for Next Reporting Period

5.1 Outline actions that you will take in the coming year to promote the use of RSPO certified sustainable palm oil and oil palm products along the supply chain

Reasons for Non-Disclosure of Information

6.1 If you have not disclosed any of the above information, please indicate the reasons why

Confidential

- Others:

--

Application of Principles & Criteria for all members sectors

7.1 Related to your sourcing, do you have (a) policy/ies, that are in line with the RSPO P&C such as:

[This question is not applicable to RSPO Supply Chain Associates]

7.2 What best practice guidelines or information has your organization provided in the past year to facilitate the uptake of RSPO certified sustainable palm oil and oil palm products? What languages are these guidelines available in?

[This question is not applicable to RSPO Supply Chain Associates]

7.3 Your answers above indicate that you are not yet using 100% RSPO certified palm oil and oil palm products. Do you have plans to immediately cover the gap using Book & Claim?

[This question is not applicable to RSPO Supply Chain Associates]

GHG Footprint

8.1 Are you currently reporting any GHG footprint?

No

Please explain why

Perhaps

Support for Smallholders

9.1 Are you currently supporting any independent smallholder groups?

No

Do you have any future plans to support independent smallholders?

No

Challenges

1 What significant economic, social or environmental obstacles have you encountered in the production, procurement, use and/or promotion of CSPO and what efforts did you make to mitigate or resolve them?

2 In addition to the actions already reported in this ACOP how has your organization supported the vision of RSPO to transform markets in other ways? (e.g. Funding; Engagement with key stakeholders; Business to business education/outreach)

3 File -Please attach or add links to any other information from your organisation on your policies and actions on palm oil (EG: sustainability reports, policies, other public information)

- No files were uploaded
-

Particulars**About Your Organisation****1.1 Name of your organization**

System Frugt A/s

1.2 What are the main activity(ies) of your organisation?

- Oil Palm Growers
 - Palm Oil Processors and/or Traders
 - Consumer Goods Manufacturers
 - Retailers
 - Banks and Investors
 - Social or Development Organisations (Non Governmental Organisations)
 - Environmental or Nature Conservation Organisations (Non Governmental Organisations)
 - Affiliate Members
 - Supply Chain Associate
-

1.3 Membership number

9-1547-16-000-00

1.4 Membership category

Associate

1.5 Membership sector

Supply Chain Associate

Supply Chain Associate

ACOP reporting for Supply Chain Associate members is voluntary but the RSPO is keen to understand more about your activities so you are encouraged to report

Palm Oil Processors and Traders**Operational Profile****1.1 Please state your main activity(ies) within the supply chain**

- Refiner of CPO and CPKO
- Post-refinery processor
- Trader with physical possession
- Trader without physical possession
- Kernel Crusher
- Food and non-food ingredients producer
- Power, energy and bio-fuel
- Animal feed producer
- Producer of oleochemicals
- Distributor and wholesaler
- Other

Palm Oil and Certified Sustainable Palm Oil Use**2.1 Please include details of all operations using palm oil majority owned and/or managed by the member and/or related entities****2.1.1 In which markets do you sell goods containing palm oil and oil palm products?**

- Denmark

2.2 Volumes of palm oil and oil palm products**2.2.1 Total volume of crude and refined Palm Oil handled/traded/processed in the year**

28.97 Tonnes

2.2.2 Total volume of crude and refined palm kernel oil handled/traded/processed in the year

--

2.2.3 Total volume of Palm Kernel Expeller handled/traded/processed in the year

--

2.2.4 Total volume of other palm-based derivatives and fractions handled/traded/processed in the year

--

2.2.5 Total volume of all palm oil and oil palm products handled/traded/processed in the year

28.97 Tonnes

2.3 Volumes of palm oil and oil palm products certified**2.3.1 Volume handled/traded/processed in the year that is RSPO-certified (Tonnes):**

Description	Refined/CPO	PKO	PKE	Palm-based derivatives and fractions
2.3.1.1 Book and Claim from Mill / Crusher				
2.3.1.2 Book and Claim from Independent Smallholder				
2.3.1.3 Mass Balance	1.29			
2.3.1.4 Segregated	27.68			
2.3.1.5 Identity Preserved				
2.3.1.6 Total volume	28.97	-	-	-

2.3.2 How much RSPO certified products have you sold as certified (tonnes)

Description	Refined/CPO	PKO	PKE	All other palm-based derivatives and fractions
2.3.2.1 Book and Claim	-	-	-	-
2.3.2.2 Mass Balance	-	-	-	-
2.3.2.3 Segregated	-	-	-	-
2.3.2.4 Identity Preserved	-	-	-	-
2.3.2.5 Total volume	-	-	-	-

2.3.3 How much RSPO certified products have you sold under other schemes (tonnes)

--

2.3.4 How much RSPO certified products have you sold as conventional (tonnes)

--

2.4 Total annual crude, refined palm kernel oil and derivatives production (only if applicable)

0 Tonnes

2.5 What is the percentage of Certified Sustainable Palm Oil in the total palm oil sold by your company in the following regions:**2.5.1 Africa**

--

2.5.2 Australasia

--

2.5.3 Europe (incl.Russia)

--

2.5.4 North America

--

2.5.5 South America

--

2.5.6 Middle East

--

2.5.7 China

60%

2.5.8 India

--

2.5.9 Indonesia

--

2.5.10 Malaysia

20%

2.5.11 Asia

20%

Time-Bound Plan**3.1 Year of first supply chain certification (planned or achieved)***[This question is not applicable to RSPO Supply Chain Associates]***3.2 Year expected to/or started to handle/trade/process any RSPO-certified palm oil and oil palm products***[This question is not applicable to RSPO Supply Chain Associates]***3.3 Year expected to achieve 100% RSPO certification of all palm product processing facilities****[This question is not applicable to RSPO Supply Chain Associates]***3.4 Year expected to only handle/trade/process 100% RSPO-certified palm oil and oil palm products***[This question is not applicable to RSPO Supply Chain Associates]***3.5 Which countries that your organization operates in do the above own-brand commitments cover?***[This question is not applicable to RSPO Supply Chain Associates]***3.6 How do you proactively promote RSPO and RSPO certified sustainable palm oil and oil palm products to your customers?***[This question is not applicable to RSPO Supply Chain Associates]***Trademark Use****4.1 Do you use or plan to use the RSPO trademark on your own brand products?**

No

If target has not been met, please explain why:

We do not use palm oil for our own brand.

Actions for Next Reporting Period

5.1 Outline actions that you will take in the coming year to promote the use of RSPO certified sustainable palm oil and oil palm products along the supply chain

We will probably be reducing or out-facing our use of palm oil.

Reasons for Non-Disclosure of Information**6.1 If you have not disclosed any of the above information please indicate the reasons why**

Application of Principles & Criteria for all members sectors**7.1 Do you have organizational policies that are in line with the RSPO P&C, such as:**

[This question is not applicable to RSPO Supply Chain Associates]

7.2 What best practice guidelines or information has your organization provided in the past year to facilitate the uptake of RSPO certified sustainable palm oil and oil palm products? What languages are these guidelines available in?

[This question is not applicable to RSPO Supply Chain Associates]

GHG Footprint**8.1 Are you currently reporting any GHG footprint?**

No

Please state if you have any future plans to do so?

--

Support for Smallholders**9.1 Are you currently supporting any independent smallholder groups?**

No

Do you have any future plans to support independent smallholders?

No

Challenges

1 What significant economic, social or environmental obstacles have you encountered in the production, procurement, use and/or promotion of CSPO and what efforts did you make to mitigate or resolve them?

Palm oil has been marked as an unwanted oil by the consumers.

2 In addition to the actions already reported in this ACOP how has your organization supported the vision of RSPO to transform markets in other ways? (e.g. Funding; Engagement with key stakeholders; Business to business education/outreach)

3 File -Please attach or add links to any other information from your organisation on your policies and actions on palm oil (EG: sustainability reports, policies, other public information)

- No files were uploaded
-

Particulars**About Your Organisation****1.1 Name of your organization**

T C Fines & Sons

1.2 What are the main activity(ies) of your organisation?

- Oil Palm Growers
 - Palm Oil Processors and/or Traders
 - Consumer Goods Manufacturers
 - Retailers
 - Banks and Investors
 - Social or Development Organisations (Non Governmental Organisations)
 - Environmental or Nature Conservation Organisations (Non Governmental Organisations)
 - Affiliate Members
 - Supply Chain Associate
-

1.3 Membership number

9-1257-15-000-00

1.4 Membership category

Associate

1.5 Membership sector

Supply Chain Associate

Supply Chain Associate

ACOP reporting for Supply Chain Associate members is voluntary but the RSPO is keen to understand more about your activities so you are encouraged to report

Consumer Goods Manufacturers

Operational Profile

1.1 Please state what your main activity(ies) is/are within manufacturing

- Food Goods
-

Operations and Certification Progress

2.1 Please include details of all operations using palm oil, majority owned and/or managed by the member and/or related entities

2.1.1 In which markets where you operate, do you manufacture goods with palm oil and oil palm products?

- Ireland
 - United Kingdom
-

2.1.2 In which markets where you operate, do you calculate how much palm oil and oil palm product there is in the goods you manufacture?

- Ireland
 - United Kingdom
-

2.2 Volumes of palm oil and oil palm products (Tonnes)

2.2.1 Total volume of Crude and Refined Palm Oil used in the year (Tonnes)

--

2.2.2 Total volume of Crude and Refined Palm Kernel Oil used in the year (Tonnes)

--

2.2.3 Total volume of Palm Kernel Expeller used in the year (Tonnes)

--

2.2.4 Total volume of other palm-based Derivatives and Fractions used in the year (Tonnes)

--

2.2.5 Total volume of all palm oil and oil palm products used in the year (Tonnes)

--

2.3 Volume of palm oil and oil palm products used in the year in your own brand products that are RSPO-certified (in tonnes):

Description	Crude and Refined Palm Oil	Crude and Refined Palm Kernel Oil	Palm Kernel Expeller	Other palm-based derivatives and fractions
2.3.1 Book and Claim from Mill / Crusher*	-	-	-	-
2.3.2 Book and Claim from Independent Smallholder*	-	-	-	-
2.3.3 Mass Balance	-	-	-	-
2.3.4 Segregated	0.17	-	-	-
2.3.5 Identity Preserved	-	-	-	-
2.3.6 Total volume	0.17	-	-	-

2.4 Volume of RSPO certified sustainable palm oil and oil palm products sold to other RSPO certified companies (in tonnes)

Description	Crude and Refined Palm Oil	Crude and Refined Palm Kernel Oil	Palm Kernel Expeller	Other palm-based derivatives and fractions
2.4.1 Book and Claim from Mill / Crusher	-	-	-	-
2.4.2 Book and Claim from Independent Smallholder	-	-	-	-
2.4.3 Mass Balance	-	-	-	-
2.4.4 Segregated	-	-	-	-
2.4.5 Identity Preserved	-	-	-	-
2.4.6 Total volume	-	-	-	-

2.5 What is the percentage of RSPO Certified Sustainable Palm Oil in the total palm oil used by your company in the following regions:

2.5.1 Africa	--
2.5.2 Australasia	--
2.5.3 China	--
2.5.4 Europe (incl.Russia)	100%
2.5.5 India	--
2.5.6 North America	--
2.5.7 South America	--
2.5.8 Indonesia	--
2.5.9 Malaysia	--
2.5.10 Middle East	--
2.5.11 Rest of Asia	--

Time-Bound Plan**3.1 Date of first supply chain certification (planned or achieved)**

[This question is not applicable to RSPO Supply Chain Associates]

3.2 Date expected to/or started to use any RSPO certified sustainable palm oil and oil palm products in your own brand products

[This question is not applicable to RSPO Supply Chain Associates]

3.2.1 Referring to 3.2, in which markets where you operate do these commitments cover?

[This question is not applicable to RSPO Supply Chain Associates]

3.3 Date expected to be using 100% RSPO certified sustainable palm oil and oil palm products from any supply chain option in your own brand products

[This question is not applicable to RSPO Supply Chain Associates]

3.4 Date expected to be using 100% RSPO certified sustainable palm oil and oil palm products from physical supply chains (Identity Preserved, Segregated and/or Mass Balance) in your own brand products

[This question is not applicable to RSPO Supply Chain Associates]

3.5 Referring to 3.3 and 3.4, In which markets where you operate do these commitments cover?

[This question is not applicable to RSPO Supply Chain Associates]

3.6 Does your company use RSPO certified sustainable palm oil and oil palm products in goods you manufacture on behalf of other companies?

[This question is not applicable to RSPO Supply Chain Associates]

3.7 Does your company have a Time-Bound Plan to only use RSPO certified palm oil and oil palm products in the goods you manufacture on behalf of other companies?

[This question is not applicable to RSPO Supply Chain Associates]

Trademark Related

4.1 Do you use or plan to use the RSPO Trademark on your own brand of products?

No

Please explain why

Not required

Actions for Next Reporting Period

5.1 Outline actions that you will take in the coming year to promote the use of RSPO certified sustainable palm oil and oil palm products along the supply chain

Our company is committed to using 100% certified sustainable palm oil where the use of palm oil is required.

Reasons for Non-Disclosure of Information

6.1 If you have not disclosed any of the above information, please indicate the reasons why

--

- Others:

--

Application of Principles & Criteria for all members sectors

7.1 Related to your sourcing, do you have (a) policy/ies, that are in line with the RSPO P&C such as:

[This question is not applicable to RSPO Supply Chain Associates]

7.2 What best practice guidelines or information has your organization provided in the past year to facilitate the uptake of RSPO certified sustainable palm oil and oil palm products? What languages are these guidelines available in?

[This question is not applicable to RSPO Supply Chain Associates]

7.3 Your answers above indicate that you are not yet using 100% RSPO certified palm oil and oil palm products. Do you have plans to immediately cover the gap using Book & Claim?

[This question is not applicable to RSPO Supply Chain Associates]

GHG Footprint

8.1 Are you currently reporting any GHG footprint?

No

Please explain why

--

Support for Smallholders

9.1 Are you currently supporting any independent smallholder groups?

No

Do you have any future plans to support independent smallholders?

No

Challenges

1 What significant economic, social or environmental obstacles have you encountered in the production, procurement, use and/or promotion of CSPO and what efforts did you make to mitigate or resolve them?

Customers increasingly look to move away from using palm oil.

2 In addition to the actions already reported in this ACOP how has your organization supported the vision of RSPO to transform markets in other ways? (e.g. Funding; Engagement with key stakeholders; Business to business education/outreach)

Ensures all palm oil used comes from sustainable sources

3 File -Please attach or add links to any other information from your organisation on your policies and actions on palm oil (EG: sustainability reports, policies, other public information)

- No files were uploaded
-

Particulars

About Your Organisation

1.1 Name of your organization

T.M.A Co., LTD

1.2 What are the main activity(ies) of your organisation?

- Oil Palm Growers
 - Palm Oil Processors and/or Traders
 - Consumer Goods Manufacturers
 - Retailers
 - Banks and Investors
 - Social or Development Organisations (Non Governmental Organisations)
 - Environmental or Nature Conservation Organisations (Non Governmental Organisations)
 - Affiliate Members
 - Supply Chain Associate
-

1.3 Membership number

9-1510-16-000-00

1.4 Membership category

Associate

1.5 Membership sector

Supply Chain Associate

Supply Chain Associate

ACOP reporting for Supply Chain Associate members is voluntary but the RSPO is keen to understand more about your activities so you are encouraged to report

Palm Oil Processors and Traders**Operational Profile****1.1 Please state your main activity(ies) within the supply chain**

- Refiner of CPO and CPKO
- Post-refinery processor
- Trader with physical possession
- Trader without physical possession
- Kernel Crusher
- Food and non-food ingredients producer
- Power, energy and bio-fuel
- Animal feed producer
- Producer of oleochemicals
- Distributor and wholesaler
- Other

Palm Oil and Certified Sustainable Palm Oil Use**2.1 Please include details of all operations using palm oil majority owned and/or managed by the member and/or related entities****2.1.1 In which markets do you sell goods containing palm oil and oil palm products?**

- Vietnam

2.2 Volumes of palm oil and oil palm products**2.2.1 Total volume of crude and refined Palm Oil handled/traded/processed in the year**

107.91 Tonnes

2.2.2 Total volume of crude and refined palm kernel oil handled/traded/processed in the year

--

2.2.3 Total volume of Palm Kernel Expeller handled/traded/processed in the year

--

2.2.4 Total volume of other palm-based derivatives and fractions handled/traded/processed in the year

--

2.2.5 Total volume of all palm oil and oil palm products handled/traded/processed in the year

107.91 Tonnes

2.3 Volumes of palm oil and oil palm products certified**2.3.1 Volume handled/traded/processed in the year that is RSPO-certified (Tonnes):**

Description	Refined/CPO	PKO	PKE	Palm-based derivatives and fractions
2.3.1.1 Book and Claim from Mill / Crusher				
2.3.1.2 Book and Claim from Independent Smallholder				
2.3.1.3 Mass Balance	86.31			
2.3.1.4 Segregated	21.60			
2.3.1.5 Identity Preserved				
2.3.1.6 Total volume	107.91	-	-	-

2.3.2 How much RSPO certified products have you sold as certified (tonnes)

Description	Refined/CPO	PKO	PKE	All other palm-based derivatives and fractions
2.3.2.1 Book and Claim	-	-	-	-
2.3.2.2 Mass Balance	-	-	-	-
2.3.2.3 Segregated	-	-	-	-
2.3.2.4 Identity Preserved	-	-	-	-
2.3.2.5 Total volume	-	-	-	-

2.3.3 How much RSPO certified products have you sold under other schemes (tonnes)

--

2.3.4 How much RSPO certified products have you sold as conventional (tonnes)

--

2.4 Total annual crude, refined palm kernel oil and derivatives production (only if applicable)

108 Tonnes

2.5 What is the percentage of Certified Sustainable Palm Oil in the total palm oil sold by your company in the following regions:**2.5.1 Africa**

--

2.5.2 Australasia

--

2.5.3 Europe (incl.Russia)

--

2.5.4 North America

--

2.5.5 South America

--

2.5.6 Middle East

--

2.5.7 China

--

2.5.8 India

--

2.5.9 Indonesia

--

2.5.10 Malaysia

100%

2.5.11 Asia

--

Time-Bound Plan**3.1 Year of first supply chain certification (planned or achieved)***[This question is not applicable to RSPO Supply Chain Associates]***3.2 Year expected to/or started to handle/trade/process any RSPO-certified palm oil and oil palm products***[This question is not applicable to RSPO Supply Chain Associates]***3.3 Year expected to achieve 100% RSPO certification of all palm product processing facilities****[This question is not applicable to RSPO Supply Chain Associates]***3.4 Year expected to only handle/trade/process 100% RSPO-certified palm oil and oil palm products***[This question is not applicable to RSPO Supply Chain Associates]***3.5 Which countries that your organization operates in do the above own-brand commitments cover?***[This question is not applicable to RSPO Supply Chain Associates]***3.6 How do you proactively promote RSPO and RSPO certified sustainable palm oil and oil palm products to your customers?***[This question is not applicable to RSPO Supply Chain Associates]***Trademark Use****4.1 Do you use or plan to use the RSPO trademark on your own brand products?**

Yes

Please state the markets where you use or intend to apply the Trademark and when you plan to start

RSPO RBD Palm Oil

2017

Actions for Next Reporting Period

5.1 Outline actions that you will take in the coming year to promote the use of RSPO certified sustainable palm oil and oil palm products along the supply chain

- Introduce RSPO to more factories. - Mark RSPO symbol as main symbol on the artwork.

Reasons for Non-Disclosure of Information**6.1 If you have not disclosed any of the above information please indicate the reasons why**

confidential

Application of Principles & Criteria for all members sectors**7.1 Do you have organizational policies that are in line with the RSPO P&C, such as:**

[This question is not applicable to RSPO Supply Chain Associates]

7.2 What best practice guidelines or information has your organization provided in the past year to facilitate the uptake of RSPO certified sustainable palm oil and oil palm products? What languages are these guidelines available in?

[This question is not applicable to RSPO Supply Chain Associates]

GHG Footprint**8.1 Are you currently reporting any GHG footprint?**

No

Please state if you have any future plans to do so?

--

Support for Smallholders**9.1 Are you currently supporting any independent smallholder groups?**

No

Do you have any future plans to support independent smallholders?

No

Retailers**Operational Profile**

1.1 Please state your main activities within the palm oil supply chain. Tick all that apply:

- Wholesaler
- Retail
- Food service providers
- Own-brand
- Third party brands
- Biofuels
- Other

Operations and Certification Progress

2.1 In which markets where you operate do you sell goods containing palm oil and oil palm products?

[This question is not applicable to RSPO Supply Chain Associates]

2.5 Total volume of all palm oil and oil palm products in the goods sold in the year:

2.2.1 Total volume of Refined /Crude Palm Oil in the goods sold in the year

107.96 Tonnes

2.2.2 Total volume of Crude and Refined Palm Kernel Oil in the goods sold in the year

0.00 Tonnes

2.2.3 Total volume of Palm Kernel Expeller sold in the year

0.00 Tonnes

2.2.4 Total volume of other Palm-based Derivatives and Fractions used in the year

0.00 Tonnes

2.2.5 Total volume of all palm oil and oil palm products in the goods sold in the year

107.96 Tonnes

2.3 Volume of palm oil and oil palm products used in the year, in your own brand of products, that are RSPO-certified

No	Description	Crude and Refined Palm Oil (Tonnes)	Crude and Refined Palm Kernel Oil (Tonnes)	Palm Kernel Expeller (Tonnes)	Other palm-based derivatives and fractions (Tonnes)
2.3.1	Book and Claim from Mill / Crusher				
2.3.2	Book and Claim from Independent Smallholder				
2.3.3	Mass Balance		86.31		
2.3.4	Segregated		21.60		
2.3.5	Identity Preserved				
2.3.6	Total volume		107.91		

2.4 Volume of RSPO certified sustainable palm oil and oil palm products purchased from other RSPO certified companies (tonnes)

No	Description	Crude and Refined Palm Oil (Tonnes)	Crude and Refined Palm Kernel Oil (Tonnes)	Palm Kernel Expeller (Tonnes)	Other palm-based derivatives and fractions (Tonnes)
2.4.1	Book and Claim from Mill / Crusher				
2.4.2	Book and Claim from Independent Smallholder				
2.4.3	Mass Balance		86.31		
2.4.4	Segregated		21.60		
2.4.5	Identity Preserved				
2.4.6	Total volume		107.91		

2.5 What is the percentage of RSPO certified sustainable palm oil and oil palm products in the total volume handled by your company in the following regions:

- 2.5.1 Africa --%
- 2.5.2 Australasia --%
- 2.5.3 Europe (incl. Russia) --%
- 2.5.4 North America --%
- 2.5.5 South America --%
- 2.5.6 Middle East --%
- 2.5.7 China --%
- 2.5.8 India --%
- 2.5.9 Indonesia --%
- 2.5.10 Malaysia 100%
- 2.5.11 Rest of Asia --%

Time-Bound Plan

3.1 Year expected to start (or year started) using RSPO certified sustainable palm oil and oil palm products, in your own brand of products

[This question is not applicable to RSPO Supply Chain Associates]

3.1.1 Referring to 3.1, in which markets you operate do these commitments cover?

[This question is not applicable to RSPO Supply Chain Associates]

3.2 Year expected to be (or already) using 100% RSPO certified sustainable palm oil and oil palm products from any supply chain option in your own brand products

[This question is not applicable to RSPO Supply Chain Associates]

3.3 Year expected to be using 100% RSPO certified sustainable palm oil and oil palm products from physical supply chains (Identity Preserved, Segregated and/or Mass Balance) in your own brand products

[This question is not applicable to RSPO Supply Chain Associates]

3.4 Referring to 3.2 and 3.3, in which markets where you operate, do these commitments cover?

[This question is not applicable to RSPO Supply Chain Associates]

3.5 Does your company have a Time-Bound Plan to require the use of RSPO certified palm oil and oil palm products in the products you sell on behalf of other companies brands?

[This question is not applicable to RSPO Supply Chain Associates]

Trademark Related**4.1 Do you use or plan to use the RSPO Trademark on your own brand products?**

Yes

4.2 Please state for which product range(s) and markets you intend to apply the Trademark and when you plan to start

RBD Palm oil products

Actions for Next Reporting Period**5.1 Outline actions that you will take in the coming year to promote the use of RSPO certified sustainable palm oil and oil palm products along the supply chain**

Introduce palm oil to more factories.
Set symbol RSPO as main symbol in our artwork

Reasons for Non-Disclosure of Information**6.1 If you have not disclosed any of the above information, please indicate the reasons why**

Confidential

Application of Principles & Criteria for all members sectors**7.1 Do you have organizational policies that are in line with the RSPO P&C, such as:**

[This question is not applicable to RSPO Supply Chain Associates]

7.2 What best practice guidelines or information has your organisation provided in the past year, to facilitate the uptake of RSPO certified sustainable palm oil and oil palm products? What languages are these guidelines available in?

Comment:

[This question is not applicable to RSPO Supply Chain Associates]

7.3 Your answers above indicate that you are not yet using 100% RSPO certified palm oil and oil palm products. Do you have plans to immediately cover the gap using Book & Claim?

[This question is not applicable to RSPO Supply Chain Associates]

GHG Footprint

8.1 Are you currently reporting any GHG footprint?

No

Please state if you have any future plans to do so?

Support Smallholders

9.1 Are you currently supporting any independent smallholder groups?

No

Do you have any future plans to support independent smallholders?

Yes

Challenges

1 What significant economic, social or environmental obstacles have you encountered in the production, procurement, use and/or promotion of CSPO and what efforts did you make to mitigate or resolve them?

The RSPO certified sustainable palm oil and oil palm products the cost is more than the normal oil. We did try to explain the benefits of using RSPO products from now to the future.

2 In addition to the actions already reported in this ACOP how has your organization supported the vision of RSPO to transform markets in other ways? (e.g. Funding; Engagement with key stakeholders; Business to business education/outreach)

We utilize our distribution system to connect with all customers in Vietnam. We also sent the message of good environment and product when we using RSPO palm oil to my distributors.

3 File -Please attach or add links to any other information from your organisation on your policies and actions on palm oil (EG: sustainability reports, policies, other public information)

- No files were uploaded
-

Particulars**About Your Organisation****1.1 Name of your organization**

Take N'Bake Limited

1.2 What are the main activity(ies) of your organisation?

- Oil Palm Growers
 - Palm Oil Processors and/or Traders
 - Consumer Goods Manufacturers
 - Retailers
 - Banks and Investors
 - Social or Development Organisations (Non Governmental Organisations)
 - Environmental or Nature Conservation Organisations (Non Governmental Organisations)
 - Affiliate Members
 - Supply Chain Associate
-

1.3 Membership number

9-1397-16-000-00

1.4 Membership category

Associate

1.5 Membership sector

Supply Chain Associate

Supply Chain Associate

ACOP reporting for Supply Chain Associate members is voluntary but the RSPO is keen to understand more about your activities so you are encouraged to report

Consumer Goods Manufacturers

Operational Profile

1.1 Please state what your main activity(ies) is/are within manufacturing

- Food Goods

Operations and Certification Progress

2.1 Please include details of all operations using palm oil, majority owned and/or managed by the member and/or related entities

2.1.1 In which markets where you operate, do you manufacture goods with palm oil and oil palm products?

- United Kingdom

2.1.2 In which markets where you operate, do you calculate how much palm oil and oil palm product there is in the goods you manufacture?

- United Kingdom

2.2 Volumes of palm oil and oil palm products (Tonnes)

2.2.1 Total volume of Crude and Refined Palm Oil used in the year (Tonnes)

--

2.2.2 Total volume of Crude and Refined Palm Kernel Oil used in the year (Tonnes)

--

2.2.3 Total volume of Palm Kernel Expeller used in the year (Tonnes)

--

2.2.4 Total volume of other palm-based Derivatives and Fractions used in the year (Tonnes)

16

2.2.5 Total volume of all palm oil and oil palm products used in the year (Tonnes)

16

2.3 Volume of palm oil and oil palm products used in the year in your own brand products that are RSPO-certified (in tonnes):

Description	Crude and Refined Palm Oil	Crude and Refined Palm Kernel Oil	Palm Kernel Expeller	Other palm-based derivatives and fractions
2.3.1 Book and Claim from Mill / Crusher*	-	-	-	-
2.3.2 Book and Claim from Independent Smallholder*	-	-	-	-
2.3.3 Mass Balance	-	-	-	8.59
2.3.4 Segregated	-	-	-	-
2.3.5 Identity Preserved	-	-	-	-
2.3.6 Total volume	-	-	-	8.59

2.4 Volume of RSPO certified sustainable palm oil and oil palm products sold to other RSPO certified companies (in tonnes)

Description	Crude and Refined Palm Oil	Crude and Refined Palm Kernel Oil	Palm Kernel Expeller	Other palm-based derivatives and fractions
2.4.1 Book and Claim from Mill / Crusher	-	-	-	-
2.4.2 Book and Claim from Independent Smallholder	-	-	-	-
2.4.3 Mass Balance	-	-	-	-
2.4.4 Segregated	-	-	-	-
2.4.5 Identity Preserved	-	-	-	-
2.4.6 Total volume	-	-	-	-

2.5 What is the percentage of RSPO Certified Sustainable Palm Oil in the total palm oil used by your company in the following regions:

2.5.1 Africa	--
2.5.2 Australasia	--
2.5.3 China	--
2.5.4 Europe (incl.Russia)	100%
2.5.5 India	--
2.5.6 North America	--
2.5.7 South America	--
2.5.8 Indonesia	--
2.5.9 Malaysia	--
2.5.10 Middle East	--
2.5.11 Rest of Asia	--

Time-Bound Plan**3.1 Date of first supply chain certification (planned or achieved)**

[This question is not applicable to RSPO Supply Chain Associates]

3.2 Date expected to/or started to use any RSPO certified sustainable palm oil and oil palm products in your own brand products

[This question is not applicable to RSPO Supply Chain Associates]

3.2.1 Referring to 3.2, in which markets where you operate do these commitments cover?

[This question is not applicable to RSPO Supply Chain Associates]

3.3 Date expected to be using 100% RSPO certified sustainable palm oil and oil palm products from any supply chain option in your own brand products

[This question is not applicable to RSPO Supply Chain Associates]

3.4 Date expected to be using 100% RSPO certified sustainable palm oil and oil palm products from physical supply chains (Identity Preserved, Segregated and/or Mass Balance) in your own brand products

[This question is not applicable to RSPO Supply Chain Associates]

3.5 Referring to 3.3 and 3.4, In which markets where you operate do these commitments cover?

[This question is not applicable to RSPO Supply Chain Associates]

3.6 Does your company use RSPO certified sustainable palm oil and oil palm products in goods you manufacture on behalf of other companies?

[This question is not applicable to RSPO Supply Chain Associates]

3.7 Does your company have a Time-Bound Plan to only use RSPO certified palm oil and oil palm products in the goods you manufacture on behalf of other companies?

[This question is not applicable to RSPO Supply Chain Associates]

Trademark Related

4.1 Do you use or plan to use the RSPO Trademark on your own brand of products?

No

Please explain why

Product is sold wholesale bulk.

Actions for Next Reporting Period

5.1 Outline actions that you will take in the coming year to promote the use of RSPO certified sustainable palm oil and oil palm products along the supply chain

Any new product enquires will be advised we only use RSPO certified ingredient and as such for them to use it as a selling point.

Any existing products that use RSPO certified ingredient but not marketed as such by our buyers of them will be encouraged to use it as a selling point.

Reasons for Non-Disclosure of Information

6.1 If you have not disclosed any of the above information, please indicate the reasons why

--

- Others:

--

Application of Principles & Criteria for all members sectors

7.1 Related to your sourcing, do you have (a) policy/ies, that are in line with the RSPO P&C such as:

[This question is not applicable to RSPO Supply Chain Associates]

7.2 What best practice guidelines or information has your organization provided in the past year to facilitate the uptake of RSPO certified sustainable palm oil and oil palm products? What languages are these guidelines available in?

[This question is not applicable to RSPO Supply Chain Associates]

7.3 Your answers above indicate that you are not yet using 100% RSPO certified palm oil and oil palm products. Do you have plans to immediately cover the gap using Book & Claim?

[This question is not applicable to RSPO Supply Chain Associates]

GHG Footprint

8.1 Are you currently reporting any GHG footprint?

No

Please explain why

Not presently.

Support for Smallholders

9.1 Are you currently supporting any independent smallholder groups?

No

Do you have any future plans to support independent smallholders?

No

Challenges

1 What significant economic, social or environmental obstacles have you encountered in the production, procurement, use and/or promotion of CSPO and what efforts did you make to mitigate or resolve them?

Brexit may potentially impact on our ability to procure RSPO certified product as our specific ingredient will be coming from an EU state to a Non EU one in future. Tariffs may be imposed on cereal imports will effect our business also. Brexit will also impact our ability to employ people as we are in a border area and many of our existing staff regularly cross over and back each day to come and go home from work, the potential introduction of a hard border will discourage existing staff to travel over and back and reduce the appeal of others to apply for any jobs created.

2 In addition to the actions already reported in this ACOP how has your organization supported the vision of RSPO to transform markets in other ways? (e.g. Funding; Engagement with key stakeholders; Business to business education/outreach)

As a wholesale product, it is difficult for us to have an impact on the end user of it. Therefore our efforts are concentrated on using our existing customers to promote the product and the RSPO certified oil palm product as part of its usp. We made a decision as a company to only use certified oil palm product across our products even though buyers themselves may not be RSPO certified.

3 File -Please attach or add links to any other information from your organisation on your policies and actions on palm oil (EG: sustainability reports, policies, other public information)

- No files were uploaded
-

Particulars

About Your Organisation

1.1 Name of your organization

TasteTech Ltd

1.2 What are the main activity(ies) of your organisation?

- Oil Palm Growers
 - Palm Oil Processors and/or Traders
 - Consumer Goods Manufacturers
 - Retailers
 - Banks and Investors
 - Social or Development Organisations (Non Governmental Organisations)
 - Environmental or Nature Conservation Organisations (Non Governmental Organisations)
 - Affiliate Members
 - Supply Chain Associate
-

1.3 Membership number

9-0291-13-000-00

1.4 Membership category

Associate

1.5 Membership sector

Organisations

Supply Chain Associate

ACOP reporting for Supply Chain Associate members is voluntary but the RSPO is keen to understand more about your activities so you are encouraged to report

Consumer Goods Manufacturers

Operational Profile

1.1 Please state what your main activity(ies) is/are within manufacturing

- Food Goods
-

Operations and Certification Progress

2.1 Please include details of all operations using palm oil, majority owned and/or managed by the member and/or related entities

2.1.1 In which markets where you operate, do you manufacture goods with palm oil and oil palm products?

- United Kingdom
-

2.1.2 In which markets where you operate, do you calculate how much palm oil and oil palm product there is in the goods you manufacture?

- Applies Globally
 - United Kingdom
-

2.2 Volumes of palm oil and oil palm products (Tonnes)

2.2.1 Total volume of Crude and Refined Palm Oil used in the year (Tonnes)

--

2.2.2 Total volume of Crude and Refined Palm Kernel Oil used in the year (Tonnes)

--

2.2.3 Total volume of Palm Kernel Expeller used in the year (Tonnes)

--

2.2.4 Total volume of other palm-based Derivatives and Fractions used in the year (Tonnes)

79

2.2.5 Total volume of all palm oil and oil palm products used in the year (Tonnes)

79

2.3 Volume of palm oil and oil palm products used in the year in your own brand products that are RSPO-certified (in tonnes):

Description	Crude and Refined Palm Oil	Crude and Refined Palm Kernel Oil	Palm Kernel Expeller	Other palm-based derivatives and fractions
2.3.1 Book and Claim from Mill / Crusher*	-	-	-	-
2.3.2 Book and Claim from Independent Smallholder*	-	-	-	-
2.3.3 Mass Balance	-	-	-	79.00
2.3.4 Segregated	-	-	-	-
2.3.5 Identity Preserved	-	-	-	-
2.3.6 Total volume	-	-	-	79.00

2.4 Volume of RSPO certified sustainable palm oil and oil palm products sold to other RSPO certified companies (in tonnes)

Description	Crude and Refined Palm Oil	Crude and Refined Palm Kernel Oil	Palm Kernel Expeller	Other palm-based derivatives and fractions
2.4.1 Book and Claim from Mill / Crusher	-	-	-	-
2.4.2 Book and Claim from Independent Smallholder	-	-	-	-
2.4.3 Mass Balance	-	-	-	-
2.4.4 Segregated	-	-	-	-
2.4.5 Identity Preserved	-	-	-	-
2.4.6 Total volume	-	-	-	-

2.5 What is the percentage of RSPO Certified Sustainable Palm Oil in the total palm oil used by your company in the following regions:

2.5.1 Africa	--
2.5.2 Australasia	--
2.5.3 China	--
2.5.4 Europe (incl.Russia)	--
2.5.5 India	--
2.5.6 North America	--
2.5.7 South America	--
2.5.8 Indonesia	--
2.5.9 Malaysia	--
2.5.10 Middle East	--
2.5.11 Rest of Asia	--

Time-Bound Plan

3.1 Date of first supply chain certification (planned or achieved)

[This question is not applicable to RSPO Supply Chain Associates]

3.2 Date expected to/or started to use any RSPO certified sustainable palm oil and oil palm products in your own brand products

[This question is not applicable to RSPO Supply Chain Associates]

3.2.1 Referring to 3.2, in which markets where you operate do these commitments cover?

[This question is not applicable to RSPO Supply Chain Associates]

3.3 Date expected to be using 100% RSPO certified sustainable palm oil and oil palm products from any supply chain option in your own brand products

[This question is not applicable to RSPO Supply Chain Associates]

3.4 Date expected to be using 100% RSPO certified sustainable palm oil and oil palm products from physical supply chains (Identity Preserved, Segregated and/or Mass Balance) in your own brand products

[This question is not applicable to RSPO Supply Chain Associates]

3.5 Referring to 3.3 and 3.4, In which markets where you operate do these commitments cover?

[This question is not applicable to RSPO Supply Chain Associates]

3.6 Does your company use RSPO certified sustainable palm oil and oil palm products in goods you manufacture on behalf of other companies?

[This question is not applicable to RSPO Supply Chain Associates]

3.7 Does your company have a Time-Bound Plan to only use RSPO certified palm oil and oil palm products in the goods you manufacture on behalf of other companies?

[This question is not applicable to RSPO Supply Chain Associates]

Trademark Related

4.1 Do you use or plan to use the RSPO Trademark on your own brand of products?

No

Please explain why

TasteTech products are sold business to business so we provide the chain of custody information required by the standard, informing our customers that RSPO MB Palm has been used, but do not include the RSPO trademark logo.

Actions for Next Reporting Period

5.1 Outline actions that you will take in the coming year to promote the use of RSPO certified sustainable palm oil and oil palm products along the supply chain

TasteTech promotes the use of sustainable palm oil containing products and we ensure that the chain of custody details are declared to all our customers.

Presently, all the palm oil used at TasteTech is RSPO certified as mass balance (MB). We remain keen to promote and move to fully segregated (SG) palm oil. However, it is still difficult to readily obtain double fractionated palm stearin with the same high melting point parameters as the MB palm oil presently used. We are working with our suppliers on this matter.

Reasons for Non-Disclosure of Information

6.1 If you have not disclosed any of the above information, please indicate the reasons why

Data Unknown

- Others:

--

Application of Principles & Criteria for all members sectors

7.1 Related to your sourcing, do you have (a) policy/ies, that are in line with the RSPO P&C such as:

[This question is not applicable to RSPO Supply Chain Associates]

7.2 What best practice guidelines or information has your organization provided in the past year to facilitate the uptake of RSPO certified sustainable palm oil and oil palm products? What languages are these guidelines available in?

[This question is not applicable to RSPO Supply Chain Associates]

7.3 Your answers above indicate that you are not yet using 100% RSPO certified palm oil and oil palm products. Do you have plans to immediately cover the gap using Book & Claim?

[This question is not applicable to RSPO Supply Chain Associates]

GHG Footprint

8.1 Are you currently reporting any GHG footprint?

No

Please explain why

Yes, TasteTech is looking at improving energy efficiency as part of our ISO 14001 standard. Our GHG footprint is known in terms of primary energy usage and improvements are being made.

Support for Smallholders

9.1 Are you currently supporting any independent smallholder groups?

No

Do you have any future plans to support independent smallholders?

No

Challenges

1 What significant economic, social or environmental obstacles have you encountered in the production, procurement, use and/or promotion of CSPO and what efforts did you make to mitigate or resolve them?

Overall, the trend from our customers in Europe is to replace palm oil with other vegetable oils. Customers that continue to permit the use of palm oil in their products increasingly request the SG Palm should be used. TasteTech has developed products that do not contain palm oil. We continue to support the use of certified palm oil and will move from MB to SG certified material as soon as it becomes readily available.

2 In addition to the actions already reported in this ACOP how has your organization supported the vision of RSPO to transform markets in other ways? (e.g. Funding; Engagement with key stakeholders; Business to business education/outreach)

In terms of palm oil, TasteTech only uses RSPO certified palm and we communicate this quality of the palm oil used to our customers. We only use palm oil refiners that are significant stakeholders in RSPO certified palm oil and TasteTech is an active member of SEDEX.

3 File -Please attach or add links to any other information from your organisation on your policies and actions on palm oil (EG: sustainability reports, policies, other public information)

- No files were uploaded
-

Particulars

About Your Organisation

1.1 Name of your organization

TATE & LYLE ITALIA SPA

1.2 What are the main activity(ies) of your organisation?

- Oil Palm Growers
 - Palm Oil Processors and/or Traders
 - Consumer Goods Manufacturers
 - Retailers
 - Banks and Investors
 - Social or Development Organisations (Non Governmental Organisations)
 - Environmental or Nature Conservation Organisations (Non Governmental Organisations)
 - Affiliate Members
 - Supply Chain Associate
-

1.3 Membership number

9-1774-16-000-00

1.4 Membership category

Associate

1.5 Membership sector

Supply Chain Associate

Supply Chain Associate

ACOP reporting for Supply Chain Associate members is voluntary but the RSPO is keen to understand more about your activities so you are encouraged to report

Palm Oil Processors and Traders**Operational Profile****1.1 Please state your main activity(ies) within the supply chain**

- Refiner of CPO and CPKO
- Post-refinery processor
- Trader with physical possession
- Trader without physical possession
- Kernel Crusher
- Food and non-food ingredients producer
- Power, energy and bio-fuel
- Animal feed producer
- Producer of oleochemicals
- Distributor and wholesaler
- Other

Palm Oil and Certified Sustainable Palm Oil Use**2.1 Please include details of all operations using palm oil majority owned and/or managed by the member and/or related entities****2.1.1 In which markets do you sell goods containing palm oil and oil palm products?**

- Applies Globally

2.2 Volumes of palm oil and oil palm products**2.2.1 Total volume of crude and refined Palm Oil handled/traded/processed in the year**

--

2.2.2 Total volume of crude and refined palm kernel oil handled/traded/processed in the year

--

2.2.3 Total volume of Palm Kernel Expeller handled/traded/processed in the year

--

2.2.4 Total volume of other palm-based derivatives and fractions handled/traded/processed in the year

--

2.2.5 Total volume of all palm oil and oil palm products handled/traded/processed in the year

--

2.3 Volumes of palm oil and oil palm products certified**2.3.1 Volume handled/traded/processed in the year that is RSPO-certified (Tonnes):**

Description	Refined/CPO	PKO	PKE	Palm-based derivatives and fractions
2.3.1.1 Book and Claim from Mill / Crusher				
2.3.1.2 Book and Claim from Independent Smallholder				
2.3.1.3 Mass Balance				241.00
2.3.1.4 Segregated				27.00
2.3.1.5 Identity Preserved				
2.3.1.6 Total volume	-	-	-	268.00

2.3.2 How much RSPO certified products have you sold as certified (tonnes)

Description	Refined/CPO	PKO	PKE	All other palm-based derivatives and fractions
2.3.2.1 Book and Claim	-	-	-	-
2.3.2.2 Mass Balance	-	-	-	-
2.3.2.3 Segregated	-	-	-	-
2.3.2.4 Identity Preserved	-	-	-	-
2.3.2.5 Total volume	-	-	-	-

2.3.3 How much RSPO certified products have you sold under other schemes (tonnes)

--

2.3.4 How much RSPO certified products have you sold as conventional (tonnes)

--

2.4 Total annual crude, refined palm kernel oil and derivatives production (only if applicable)

--

2.5 What is the percentage of Certified Sustainable Palm Oil in the total palm oil sold by your company in the following regions:**2.5.1 Africa**

--

2.5.2 Australasia

--

2.5.3 Europe (incl.Russia)

100%

2.5.4 North America

--

2.5.5 South America

--

2.5.6 Middle East

--

2.5.7 China

--

2.5.8 India

--

2.5.9 Indonesia

--

2.5.10 Malaysia

--

2.5.11 Asia

--

Time-Bound Plan**3.1 Year of first supply chain certification (planned or achieved)***[This question is not applicable to RSPO Supply Chain Associates]***3.2 Year expected to/or started to handle/trade/process any RSPO-certified palm oil and oil palm products***[This question is not applicable to RSPO Supply Chain Associates]***3.3 Year expected to achieve 100% RSPO certification of all palm product processing facilities****[This question is not applicable to RSPO Supply Chain Associates]***3.4 Year expected to only handle/trade/process 100% RSPO-certified palm oil and oil palm products***[This question is not applicable to RSPO Supply Chain Associates]***3.5 Which countries that your organization operates in do the above own-brand commitments cover?***[This question is not applicable to RSPO Supply Chain Associates]***3.6 How do you proactively promote RSPO and RSPO certified sustainable palm oil and oil palm products to your customers?***[This question is not applicable to RSPO Supply Chain Associates]***Trademark Use****4.1 Do you use or plan to use the RSPO trademark on your own brand products?**

No

If target has not been met, please explain why:

We are not selling our products to the industry. Our customers buy our stabilizers and use them as ingredients to produce finished products.

Actions for Next Reporting Period

5.1 Outline actions that you will take in the coming year to promote the use of RSPO certified sustainable palm oil and oil palm products along the supply chain

We will keep on informing our customers that we are RSPO certified and that conventional blends could be certified RSPO

Reasons for Non-Disclosure of Information**6.1 If you have not disclosed any of the above information please indicate the reasons why****Application of Principles & Criteria for all members sectors****7.1 Do you have organizational policies that are in line with the RSPO P&C, such as:**

[This question is not applicable to RSPO Supply Chain Associates]

7.2 What best practice guidelines or information has your organization provided in the past year to facilitate the uptake of RSPO certified sustainable palm oil and oil palm products? What languages are these guidelines available in?

[This question is not applicable to RSPO Supply Chain Associates]

GHG Footprint**8.1 Are you currently reporting any GHG footprint?**

No

Please state if you have any future plans to do so?

--

Support for Smallholders**9.1 Are you currently supporting any independent smallholder groups?**

No

Do you have any future plans to support independent smallholders?

No

Challenges

1 What significant economic, social or environmental obstacles have you encountered in the production, procurement, use and/or promotion of CSPO and what efforts did you make to mitigate or resolve them?

Nothing significant to report

2 In addition to the actions already reported in this ACOP how has your organization supported the vision of RSPO to transform markets in other ways? (e.g. Funding; Engagement with key stakeholders; Business to business education/outreach)

Already explained in the previous section

3 File -Please attach or add links to any other information from your organisation on your policies and actions on palm oil (EG: sustainability reports, policies, other public information)

- No files were uploaded
-

Particulars

About Your Organisation

1.1 Name of your organization

Taylors The Bakers 2011 Limited

1.2 What are the main activity(ies) of your organisation?

- Oil Palm Growers
 - Palm Oil Processors and/or Traders
 - Consumer Goods Manufacturers
 - Retailers
 - Banks and Investors
 - Social or Development Organisations (Non Governmental Organisations)
 - Environmental or Nature Conservation Organisations (Non Governmental Organisations)
 - Affiliate Members
 - Supply Chain Associate
-

1.3 Membership number

9-1003-15-000-00

1.4 Membership category

Associate

1.5 Membership sector

Supply Chain Associate

Supply Chain Associate

ACOP reporting for Supply Chain Associate members is voluntary but the RSPO is keen to understand more about your activities so you are encouraged to report

Consumer Goods Manufacturers

Operational Profile

1.1 Please state what your main activity(ies) is/are within manufacturing

- End-product manufacturer
- Food Goods
- Manufacturing on behalf of other third party brands

Operations and Certification Progress

2.1 Please include details of all operations using palm oil, majority owned and/or managed by the member and/or related entities

2.1.1 In which markets where you operate, do you manufacture goods with palm oil and oil palm products?

- United Kingdom

2.1.2 In which markets where you operate, do you calculate how much palm oil and oil palm product there is in the goods you manufacture?

- United Kingdom

2.2 Volumes of palm oil and oil palm products (Tonnes)

2.2.1 Total volume of Crude and Refined Palm Oil used in the year (Tonnes)

29

2.2.2 Total volume of Crude and Refined Palm Kernel Oil used in the year (Tonnes)

--

2.2.3 Total volume of Palm Kernel Expeller used in the year (Tonnes)

--

2.2.4 Total volume of other palm-based Derivatives and Fractions used in the year (Tonnes)

--

2.2.5 Total volume of all palm oil and oil palm products used in the year (Tonnes)

29

2.3 Volume of palm oil and oil palm products used in the year in your own brand products that are RSPO-certified (in tonnes):

Description	Crude and Refined Palm Oil	Crude and Refined Palm Kernel Oil	Palm Kernel Expeller	Other palm-based derivatives and fractions
2.3.1 Book and Claim from Mill / Crusher*	-	-	-	-
2.3.2 Book and Claim from Independent Smallholder*	-	-	-	-
2.3.3 Mass Balance	-	-	-	-
2.3.4 Segregated	-	-	-	-
2.3.5 Identity Preserved	-	-	-	-
2.3.6 Total volume	-	-	-	-

2.4 Volume of RSPO certified sustainable palm oil and oil palm products sold to other RSPO certified companies (in tonnes)

Description	Crude and Refined Palm Oil	Crude and Refined Palm Kernel Oil	Palm Kernel Expeller	Other palm-based derivatives and fractions
2.4.1 Book and Claim from Mill / Crusher	-	-	-	-
2.4.2 Book and Claim from Independent Smallholder	-	-	-	-
2.4.3 Mass Balance	-	-	-	-
2.4.4 Segregated	-	-	-	-
2.4.5 Identity Preserved	-	-	-	-
2.4.6 Total volume	-	-	-	-

2.5 What is the percentage of RSPO Certified Sustainable Palm Oil in the total palm oil used by your company in the following regions:

2.5.1 Africa	--
2.5.2 Australasia	--
2.5.3 China	--
2.5.4 Europe (incl.Russia)	100%
2.5.5 India	--
2.5.6 North America	--
2.5.7 South America	--
2.5.8 Indonesia	--
2.5.9 Malaysia	--
2.5.10 Middle East	--
2.5.11 Rest of Asia	--

Time-Bound Plan**3.1 Date of first supply chain certification (planned or achieved)**

[This question is not applicable to RSPO Supply Chain Associates]

3.2 Date expected to/or started to use any RSPO certified sustainable palm oil and oil palm products in your own brand products

[This question is not applicable to RSPO Supply Chain Associates]

3.2.1 Referring to 3.2, in which markets where you operate do these commitments cover?

[This question is not applicable to RSPO Supply Chain Associates]

3.3 Date expected to be using 100% RSPO certified sustainable palm oil and oil palm products from any supply chain option in your own brand products

[This question is not applicable to RSPO Supply Chain Associates]

3.4 Date expected to be using 100% RSPO certified sustainable palm oil and oil palm products from physical supply chains (Identity Preserved, Segregated and/or Mass Balance) in your own brand products

[This question is not applicable to RSPO Supply Chain Associates]

3.5 Referring to 3.3 and 3.4, In which markets where you operate do these commitments cover?

[This question is not applicable to RSPO Supply Chain Associates]

3.6 Does your company use RSPO certified sustainable palm oil and oil palm products in goods you manufacture on behalf of other companies?

[This question is not applicable to RSPO Supply Chain Associates]

3.7 Does your company have a Time-Bound Plan to only use RSPO certified palm oil and oil palm products in the goods you manufacture on behalf of other companies?

[This question is not applicable to RSPO Supply Chain Associates]

Trademark Related

4.1 Do you use or plan to use the RSPO Trademark on your own brand of products?

No

Please explain why

Our customers dictate it's use on their own brnd packaging.

Actions for Next Reporting Period

5.1 Outline actions that you will take in the coming year to promote the use of RSPO certified sustainable palm oil and oil palm products along the supply chain

Working closely with retailers on their branding.

Reasons for Non-Disclosure of Information

6.1 If you have not disclosed any of the above information, please indicate the reasons why

Other

- Others:

N/A

Application of Principles & Criteria for all members sectors

7.1 Related to your sourcing, do you have (a) policy/ies, that are in line with the RSPO P&C such as:

[This question is not applicable to RSPO Supply Chain Associates]

7.2 What best practice guidelines or information has your organization provided in the past year to facilitate the uptake of RSPO certified sustainable palm oil and oil palm products? What languages are these guidelines available in?

[This question is not applicable to RSPO Supply Chain Associates]

7.3 Your answers above indicate that you are not yet using 100% RSPO certified palm oil and oil palm products. Do you have plans to immediately cover the gap using Book & Claim?

[This question is not applicable to RSPO Supply Chain Associates]

GHG Footprint

8.1 Are you currently reporting any GHG footprint?

No

Please explain why

Not part of our company plan.

Support for Smallholders

9.1 Are you currently supporting any independent smallholder groups?

No

Do you have any future plans to support independent smallholders?

No

Challenges

1 What significant economic, social or environmental obstacles have you encountered in the production, procurement, use and/or promotion of CSPO and what efforts did you make to mitigate or resolve them?

None

2 In addition to the actions already reported in this ACOP how has your organization supported the vision of RSPO to transform markets in other ways? (e.g. Funding; Engagement with key stakeholders; Business to business education/outreach)

None

3 File -Please attach or add links to any other information from your organisation on your policies and actions on palm oil (EG: sustainability reports, policies, other public information)

- No files were uploaded
-

Particulars

About Your Organisation

1.1 Name of your organization

TC Brød ApS

1.2 What are the main activity(ies) of your organisation?

- Oil Palm Growers
 - Palm Oil Processors and/or Traders
 - Consumer Goods Manufacturers
 - Retailers
 - Banks and Investors
 - Social or Development Organisations (Non Governmental Organisations)
 - Environmental or Nature Conservation Organisations (Non Governmental Organisations)
 - Affiliate Members
 - Supply Chain Associate
-

1.3 Membership number

9-0436-14-000-00

1.4 Membership category

Associate

1.5 Membership sector

Supply Chain Associate

Supply Chain Associate

ACOP reporting for Supply Chain Associate members is voluntary but the RSPO is keen to understand more about your activities so you are encouraged to report

Consumer Goods Manufacturers**Operational Profile****1.1 Please state what your main activity(ies) is/are within manufacturing**

- End-product manufacturer
- Food Goods
- Own-brand-Manufacturer
- Manufacturing on behalf of other third party brands

Operations and Certification Progress**2.1 Please include details of all operations using palm oil, majority owned and/or managed by the member and/or related entities****2.1.1 In which markets where you operate, do you manufacture goods with palm oil and oil palm products?**

- Denmark

2.1.2 In which markets where you operate, do you calculate how much palm oil and oil palm product there is in the goods you manufacture?

- Applies Globally
- Denmark

2.2 Volumes of palm oil and oil palm products (Tonnes)**2.2.1 Total volume of Crude and Refined Palm Oil used in the year (Tonnes)**

187

2.2.2 Total volume of Crude and Refined Palm Kernel Oil used in the year (Tonnes)

--

2.2.3 Total volume of Palm Kernel Expeller used in the year (Tonnes)

--

2.2.4 Total volume of other palm-based Derivatives and Fractions used in the year (Tonnes)

--

2.2.5 Total volume of all palm oil and oil palm products used in the year (Tonnes)

187

2.3 Volume of palm oil and oil palm products used in the year in your own brand products that are RSPO-certified (in tonnes):

Description	Crude and Refined Palm Oil	Crude and Refined Palm Kernel Oil	Palm Kernel Expeller	Other palm-based derivatives and fractions
2.3.1 Book and Claim from Mill / Crusher*	-	-	-	-
2.3.2 Book and Claim from Independent Smallholder*	-	-	-	-
2.3.3 Mass Balance	-	-	-	-
2.3.4 Segregated	187.00	-	-	-
2.3.5 Identity Preserved	-	-	-	-
2.3.6 Total volume	187.00	-	-	-

2.4 Volume of RSPO certified sustainable palm oil and oil palm products sold to other RSPO certified companies (in tonnes)

Description	Crude and Refined Palm Oil	Crude and Refined Palm Kernel Oil	Palm Kernel Expeller	Other palm-based derivatives and fractions
2.4.1 Book and Claim from Mill / Crusher	-	-	-	-
2.4.2 Book and Claim from Independent Smallholder	-	-	-	-
2.4.3 Mass Balance	-	-	-	-
2.4.4 Segregated	-	-	-	-
2.4.5 Identity Preserved	-	-	-	-
2.4.6 Total volume	-	-	-	-

2.5 What is the percentage of RSPO Certified Sustainable Palm Oil in the total palm oil used by your company in the following regions:

2.5.1 Africa	--
2.5.2 Australasia	--
2.5.3 China	--
2.5.4 Europe (incl.Russia)	100%
2.5.5 India	--
2.5.6 North America	--
2.5.7 South America	--
2.5.8 Indonesia	--
2.5.9 Malaysia	--
2.5.10 Middle East	--
2.5.11 Rest of Asia	--

Time-Bound Plan**3.1 Date of first supply chain certification (planned or achieved)**

[This question is not applicable to RSPO Supply Chain Associates]

3.2 Date expected to/or started to use any RSPO certified sustainable palm oil and oil palm products in your own brand products

[This question is not applicable to RSPO Supply Chain Associates]

3.2.1 Referring to 3.2, in which markets where you operate do these commitments cover?

[This question is not applicable to RSPO Supply Chain Associates]

3.3 Date expected to be using 100% RSPO certified sustainable palm oil and oil palm products from any supply chain option in your own brand products

[This question is not applicable to RSPO Supply Chain Associates]

3.4 Date expected to be using 100% RSPO certified sustainable palm oil and oil palm products from physical supply chains (Identity Preserved, Segregated and/or Mass Balance) in your own brand products

[This question is not applicable to RSPO Supply Chain Associates]

3.5 Referring to 3.3 and 3.4, In which markets where you operate do these commitments cover?

[This question is not applicable to RSPO Supply Chain Associates]

3.6 Does your company use RSPO certified sustainable palm oil and oil palm products in goods you manufacture on behalf of other companies?

[This question is not applicable to RSPO Supply Chain Associates]

3.7 Does your company have a Time-Bound Plan to only use RSPO certified palm oil and oil palm products in the goods you manufacture on behalf of other companies?

[This question is not applicable to RSPO Supply Chain Associates]

Trademark Related

4.1 Do you use or plan to use the RSPO Trademark on your own brand of products?

Yes

Please state which product range(s) and market(s) you intend to apply the Trademark and when you plan to start using the Trademark.

All products, all markets.

Year: 2020

Actions for Next Reporting Period

5.1 Outline actions that you will take in the coming year to promote the use of RSPO certified sustainable palm oil and oil palm products along the supply chain

RSPO trademark on own brand products. Support customers to start using trademark.

Reasons for Non-Disclosure of Information

6.1 If you have not disclosed any of the above information, please indicate the reasons why

--

- Others:

--

Application of Principles & Criteria for all members sectors

7.1 Related to your sourcing, do you have (a) policy/ies, that are in line with the RSPO P&C such as:

[This question is not applicable to RSPO Supply Chain Associates]

7.2 What best practice guidelines or information has your organization provided in the past year to facilitate the uptake of RSPO certified sustainable palm oil and oil palm products? What languages are these guidelines available in?

[This question is not applicable to RSPO Supply Chain Associates]

7.3 Your answers above indicate that you are not yet using 100% RSPO certified palm oil and oil palm products. Do you have plans to immediately cover the gap using Book & Claim?

[This question is not applicable to RSPO Supply Chain Associates]

GHG Footprint

8.1 Are you currently reporting any GHG footprint?

No

Please explain why

there is not a legal requirement for our domain of activities.

Support for Smallholders

9.1 Are you currently supporting any independent smallholder groups?

No

Do you have any future plans to support independent smallholders?

No

Challenges

1 What significant economic, social or environmental obstacles have you encountered in the production, procurement, use and/or promotion of CSPO and what efforts did you make to mitigate or resolve them?

None

2 In addition to the actions already reported in this ACOP how has your organization supported the vision of RSPO to transform markets in other ways? (e.g. Funding; Engagement with key stakeholders; Business to business education/outreach)

Business to business

3 File -Please attach or add links to any other information from your organisation on your policies and actions on palm oil (EG: sustainability reports, policies, other public information)

- No files were uploaded
-

Particulars

About Your Organisation

1.1 Name of your organization

TFC Australia Pty Ltd

1.2 What are the main activity(ies) of your organisation?

- Oil Palm Growers
 - Palm Oil Processors and/or Traders
 - Consumer Goods Manufacturers
 - Retailers
 - Banks and Investors
 - Social or Development Organisations (Non Governmental Organisations)
 - Environmental or Nature Conservation Organisations (Non Governmental Organisations)
 - Affiliate Members
 - Supply Chain Associate
-

1.3 Membership number

9-0579-14-000-00

1.4 Membership category

Associate

1.5 Membership sector

Supply Chain Associate

Supply Chain Associate

ACOP reporting for Supply Chain Associate members is voluntary but the RSPO is keen to understand more about your activities so you are encouraged to report

Consumer Goods Manufacturers**Operational Profile****1.1 Please state what your main activity(ies) is/are within manufacturing**

- End-product manufacturer
- Food Goods
- Own-brand-Manufacturer
- Manufacturing on behalf of other third party brands

Operations and Certification Progress**2.1 Please include details of all operations using palm oil, majority owned and/or managed by the member and/or related entities****2.1.1 In which markets where you operate, do you manufacture goods with palm oil and oil palm products?**

- Australia

2.1.2 In which markets where you operate, do you calculate how much palm oil and oil palm product there is in the goods you manufacture?

- Australia

2.2 Volumes of palm oil and oil palm products (Tonnes)**2.2.1 Total volume of Crude and Refined Palm Oil used in the year (Tonnes)**

1

2.2.2 Total volume of Crude and Refined Palm Kernel Oil used in the year (Tonnes)

--

2.2.3 Total volume of Palm Kernel Expeller used in the year (Tonnes)

--

2.2.4 Total volume of other palm-based Derivatives and Fractions used in the year (Tonnes)

--

2.2.5 Total volume of all palm oil and oil palm products used in the year (Tonnes)

1

2.3 Volume of palm oil and oil palm products used in the year in your own brand products that are RSPO-certified (in tonnes):

Description	Crude and Refined Palm Oil	Crude and Refined Palm Kernel Oil	Palm Kernel Expeller	Other palm-based derivatives and fractions
2.3.1 Book and Claim from Mill / Crusher*	-	-	-	-
2.3.2 Book and Claim from Independent Smallholder*	-	-	-	-
2.3.3 Mass Balance	1.00	-	-	-
2.3.4 Segregated	-	-	-	-
2.3.5 Identity Preserved	-	-	-	-
2.3.6 Total volume	1.00	-	-	-

2.4 Volume of RSPO certified sustainable palm oil and oil palm products sold to other RSPO certified companies (in tonnes)

Description	Crude and Refined Palm Oil	Crude and Refined Palm Kernel Oil	Palm Kernel Expeller	Other palm-based derivatives and fractions
2.4.1 Book and Claim from Mill / Crusher	-	-	-	-
2.4.2 Book and Claim from Independent Smallholder	-	-	-	-
2.4.3 Mass Balance	-	-	-	-
2.4.4 Segregated	-	-	-	-
2.4.5 Identity Preserved	-	-	-	-
2.4.6 Total volume	-	-	-	-

2.5 What is the percentage of RSPO Certified Sustainable Palm Oil in the total palm oil used by your company in the following regions:

2.5.1 Africa	--
2.5.2 Australasia	100%
2.5.3 China	--
2.5.4 Europe (incl.Russia)	--
2.5.5 India	--
2.5.6 North America	--
2.5.7 South America	--
2.5.8 Indonesia	--
2.5.9 Malaysia	--
2.5.10 Middle East	--
2.5.11 Rest of Asia	--

Time-Bound Plan**3.1 Date of first supply chain certification (planned or achieved)**

[This question is not applicable to RSPO Supply Chain Associates]

3.2 Date expected to/or started to use any RSPO certified sustainable palm oil and oil palm products in your own brand products

[This question is not applicable to RSPO Supply Chain Associates]

3.2.1 Referring to 3.2, in which markets where you operate do these commitments cover?

[This question is not applicable to RSPO Supply Chain Associates]

3.3 Date expected to be using 100% RSPO certified sustainable palm oil and oil palm products from any supply chain option in your own brand products

[This question is not applicable to RSPO Supply Chain Associates]

3.4 Date expected to be using 100% RSPO certified sustainable palm oil and oil palm products from physical supply chains (Identity Preserved, Segregated and/or Mass Balance) in your own brand products

[This question is not applicable to RSPO Supply Chain Associates]

3.5 Referring to 3.3 and 3.4, In which markets where you operate do these commitments cover?

[This question is not applicable to RSPO Supply Chain Associates]

3.6 Does your company use RSPO certified sustainable palm oil and oil palm products in goods you manufacture on behalf of other companies?

[This question is not applicable to RSPO Supply Chain Associates]

3.7 Does your company have a Time-Bound Plan to only use RSPO certified palm oil and oil palm products in the goods you manufacture on behalf of other companies?

[This question is not applicable to RSPO Supply Chain Associates]

Trademark Related

4.1 Do you use or plan to use the RSPO Trademark on your own brand of products?

No

Please explain why

No plans at this stage to change or update existing packaging.

Actions for Next Reporting Period

5.1 Outline actions that you will take in the coming year to promote the use of RSPO certified sustainable palm oil and oil palm products along the supply chain

We will continue to comply with the RSPO standards of trace-ability, segregation and staff training to maintain our certification as per our customers requirements.

Reasons for Non-Disclosure of Information

6.1 If you have not disclosed any of the above information, please indicate the reasons why

Data Unknown

- Others:

--

Application of Principles & Criteria for all members sectors

7.1 Related to your sourcing, do you have (a) policy/ies, that are in line with the RSPO P&C such as:

[This question is not applicable to RSPO Supply Chain Associates]

7.2 What best practice guidelines or information has your organization provided in the past year to facilitate the uptake of RSPO certified sustainable palm oil and oil palm products? What languages are these guidelines available in?

[This question is not applicable to RSPO Supply Chain Associates]

7.3 Your answers above indicate that you are not yet using 100% RSPO certified palm oil and oil palm products. Do you have plans to immediately cover the gap using Book & Claim?

[This question is not applicable to RSPO Supply Chain Associates]

GHG Footprint

8.1 Are you currently reporting any GHG footprint?

No

Please explain why

No

Support for Smallholders

9.1 Are you currently supporting any independent smallholder groups?

No

Do you have any future plans to support independent smallholders?

No

Challenges

1 What significant economic, social or environmental obstacles have you encountered in the production, procurement, use and/or promotion of CSPO and what efforts did you make to mitigate or resolve them?

The costs of complying with RSPO are largely disproportionate to the amount of palm oil actually used. All of our palm oil used is a minor ingredient of a compound ingredient and is only present in a few end products at less than 1% of total product. The cost of compliance has reduced profit levels as the retail market does not accept cost increases for certified products. This has also affected the profitability on non palm oil products as they subsidise these losses.

2 In addition to the actions already reported in this ACOP how has your organization supported the vision of RSPO to transform markets in other ways? (e.g. Funding; Engagement with key stakeholders; Business to business education/outreach)

We will continue to comply with the RSPO standards of trace-ability, segregation and staff training to maintain our certification as per our customers requirements.

3 File -Please attach or add links to any other information from your organisation on your policies and actions on palm oil (EG: sustainability reports, policies, other public information)

- No files were uploaded
-

Particulars

About Your Organisation

1.1 Name of your organization

The Flat Bread Company Limited

1.2 What are the main activity(ies) of your organisation?

- Oil Palm Growers
 - Palm Oil Processors and/or Traders
 - Consumer Goods Manufacturers
 - Retailers
 - Banks and Investors
 - Social or Development Organisations (Non Governmental Organisations)
 - Environmental or Nature Conservation Organisations (Non Governmental Organisations)
 - Affiliate Members
 - Supply Chain Associate
-

1.3 Membership number

9-1509-16-000-00

1.4 Membership category

Associate

1.5 Membership sector

Supply Chain Associate

Supply Chain Associate

ACOP reporting for Supply Chain Associate members is voluntary but the RSPO is keen to understand more about your activities so you are encouraged to report

Consumer Goods Manufacturers

Operational Profile

1.1 Please state what your main activity(ies) is/are within manufacturing

- Food Goods
-

Operations and Certification Progress

2.1 Please include details of all operations using palm oil, majority owned and/or managed by the member and/or related entities

2.1.1 In which markets where you operate, do you manufacture goods with palm oil and oil palm products?

- Ireland
-

2.1.2 In which markets where you operate, do you calculate how much palm oil and oil palm product there is in the goods you manufacture?

- Ireland
-

2.2 Volumes of palm oil and oil palm products (Tonnes)

2.2.1 Total volume of Crude and Refined Palm Oil used in the year (Tonnes)

--

2.2.2 Total volume of Crude and Refined Palm Kernel Oil used in the year (Tonnes)

--

2.2.3 Total volume of Palm Kernel Expeller used in the year (Tonnes)

--

2.2.4 Total volume of other palm-based Derivatives and Fractions used in the year (Tonnes)

--

2.2.5 Total volume of all palm oil and oil palm products used in the year (Tonnes)

--

2.3 Volume of palm oil and oil palm products used in the year in your own brand products that are RSPO-certified (in tonnes):

Description	Crude and Refined Palm Oil	Crude and Refined Palm Kernel Oil	Palm Kernel Expeller	Other palm-based derivatives and fractions
2.3.1 Book and Claim from Mill / Crusher*	-	-	-	-
2.3.2 Book and Claim from Independent Smallholder*	-	-	-	-
2.3.3 Mass Balance	-	-	-	-
2.3.4 Segregated	-	-	-	28.50
2.3.5 Identity Preserved	-	-	-	-
2.3.6 Total volume	-	-	-	28.50

2.4 Volume of RSPO certified sustainable palm oil and oil palm products sold to other RSPO certified companies (in tonnes)

Description	Crude and Refined Palm Oil	Crude and Refined Palm Kernel Oil	Palm Kernel Expeller	Other palm-based derivatives and fractions
2.4.1 Book and Claim from Mill / Crusher	-	-	-	-
2.4.2 Book and Claim from Independent Smallholder	-	-	-	-
2.4.3 Mass Balance	-	-	-	-
2.4.4 Segregated	-	-	-	-
2.4.5 Identity Preserved	-	-	-	-
2.4.6 Total volume	-	-	-	-

2.5 What is the percentage of RSPO Certified Sustainable Palm Oil in the total palm oil used by your company in the following regions:

2.5.1 Africa	--
2.5.2 Australasia	--
2.5.3 China	--
2.5.4 Europe (incl.Russia)	100%
2.5.5 India	--
2.5.6 North America	--
2.5.7 South America	--
2.5.8 Indonesia	--
2.5.9 Malaysia	--
2.5.10 Middle East	--
2.5.11 Rest of Asia	--

Time-Bound Plan**3.1 Date of first supply chain certification (planned or achieved)**

[This question is not applicable to RSPO Supply Chain Associates]

3.2 Date expected to/or started to use any RSPO certified sustainable palm oil and oil palm products in your own brand products

[This question is not applicable to RSPO Supply Chain Associates]

3.2.1 Referring to 3.2, in which markets where you operate do these commitments cover?

[This question is not applicable to RSPO Supply Chain Associates]

3.3 Date expected to be using 100% RSPO certified sustainable palm oil and oil palm products from any supply chain option in your own brand products

[This question is not applicable to RSPO Supply Chain Associates]

3.4 Date expected to be using 100% RSPO certified sustainable palm oil and oil palm products from physical supply chains (Identity Preserved, Segregated and/or Mass Balance) in your own brand products

[This question is not applicable to RSPO Supply Chain Associates]

3.5 Referring to 3.3 and 3.4, In which markets where you operate do these commitments cover?

[This question is not applicable to RSPO Supply Chain Associates]

3.6 Does your company use RSPO certified sustainable palm oil and oil palm products in goods you manufacture on behalf of other companies?

[This question is not applicable to RSPO Supply Chain Associates]

3.7 Does your company have a Time-Bound Plan to only use RSPO certified palm oil and oil palm products in the goods you manufacture on behalf of other companies?

[This question is not applicable to RSPO Supply Chain Associates]

Trademark Related

4.1 Do you use or plan to use the RSPO Trademark on your own brand of products?

No

Please explain why

it is not on all products and so difficult to label

Actions for Next Reporting Period

5.1 Outline actions that you will take in the coming year to promote the use of RSPO certified sustainable palm oil and oil palm products along the supply chain

we will encourage our suppliers to look into joining RSPO

Reasons for Non-Disclosure of Information

6.1 If you have not disclosed any of the above information, please indicate the reasons why

Data Unknown

- Others:

--

Application of Principles & Criteria for all members sectors

7.1 Related to your sourcing, do you have (a) policy/ies, that are in line with the RSPO P&C such as:

[This question is not applicable to RSPO Supply Chain Associates]

7.2 What best practice guidelines or information has your organization provided in the past year to facilitate the uptake of RSPO certified sustainable palm oil and oil palm products? What languages are these guidelines available in?

[This question is not applicable to RSPO Supply Chain Associates]

7.3 Your answers above indicate that you are not yet using 100% RSPO certified palm oil and oil palm products. Do you have plans to immediately cover the gap using Book & Claim?

[This question is not applicable to RSPO Supply Chain Associates]

GHG Footprint

8.1 Are you currently reporting any GHG footprint?

No

Please explain why

no

Support for Smallholders

9.1 Are you currently supporting any independent smallholder groups?

No

Do you have any future plans to support independent smallholders?

No

Challenges

1 What significant economic, social or environmental obstacles have you encountered in the production, procurement, use and/or promotion of CSPO and what efforts did you make to mitigate or resolve them?

No issues

2 In addition to the actions already reported in this ACOP how has your organization supported the vision of RSPO to transform markets in other ways? (e.g. Funding; Engagement with key stakeholders; Business to business education/outreach)

we have mentioned our RSPO certification on our wed site

3 File -Please attach or add links to any other information from your organisation on your policies and actions on palm oil (EG: sustainability reports, policies, other public information)

- No files were uploaded

Link: simplibaked.ie

Particulars

About Your Organisation

1.1 Name of your organization

Thistle Seafoods Ltd

1.2 What are the main activity(ies) of your organisation?

- Oil Palm Growers
 - Palm Oil Processors and/or Traders
 - Consumer Goods Manufacturers
 - Retailers
 - Banks and Investors
 - Social or Development Organisations (Non Governmental Organisations)
 - Environmental or Nature Conservation Organisations (Non Governmental Organisations)
 - Affiliate Members
 - Supply Chain Associate
-

1.3 Membership number

9-0453-14-000-00

1.4 Membership category

Associate

1.5 Membership sector

Organisations

Supply Chain Associate

ACOP reporting for Supply Chain Associate members is voluntary but the RSPO is keen to understand more about your activities so you are encouraged to report

Consumer Goods Manufacturers**Operational Profile****1.1 Please state what your main activity(ies) is/are within manufacturing**

- End-product manufacturer
- Food Goods
- Manufacturing on behalf of other third party brands

Operations and Certification Progress**2.1 Please include details of all operations using palm oil, majority owned and/or managed by the member and/or related entities****2.1.1 In which markets where you operate, do you manufacture goods with palm oil and oil palm products?**

- Canada
- Ireland
- United Kingdom

2.1.2 In which markets where you operate, do you calculate how much palm oil and oil palm product there is in the goods you manufacture?

- Canada
- Ireland
- United Kingdom

2.2 Volumes of palm oil and oil palm products (Tonnes)**2.2.1 Total volume of Crude and Refined Palm Oil used in the year (Tonnes)**

13

2.2.2 Total volume of Crude and Refined Palm Kernel Oil used in the year (Tonnes)

--

2.2.3 Total volume of Palm Kernel Expeller used in the year (Tonnes)

--

2.2.4 Total volume of other palm-based Derivatives and Fractions used in the year (Tonnes)

--

2.2.5 Total volume of all palm oil and oil palm products used in the year (Tonnes)

13

2.3 Volume of palm oil and oil palm products used in the year in your own brand products that are RSPO-certified (in tonnes):

Description	Crude and Refined Palm Oil	Crude and Refined Palm Kernel Oil	Palm Kernel Expeller	Other palm-based derivatives and fractions
2.3.1 Book and Claim from Mill / Crusher*	-	-	-	-
2.3.2 Book and Claim from Independent Smallholder*	-	-	-	-
2.3.3 Mass Balance	-	-	-	-
2.3.4 Segregated	-	-	-	-
2.3.5 Identity Preserved	-	-	-	-
2.3.6 Total volume	-	-	-	-

2.4 Volume of RSPO certified sustainable palm oil and oil palm products sold to other RSPO certified companies (in tonnes)

Description	Crude and Refined Palm Oil	Crude and Refined Palm Kernel Oil	Palm Kernel Expeller	Other palm-based derivatives and fractions
2.4.1 Book and Claim from Mill / Crusher	-	-	-	-
2.4.2 Book and Claim from Independent Smallholder	-	-	-	-
2.4.3 Mass Balance	-	-	-	-
2.4.4 Segregated	-	-	-	-
2.4.5 Identity Preserved	-	-	-	-
2.4.6 Total volume	-	-	-	-

2.5 What is the percentage of RSPO Certified Sustainable Palm Oil in the total palm oil used by your company in the following regions:

2.5.1 Africa	--
2.5.2 Australasia	--
2.5.3 China	--
2.5.4 Europe (incl.Russia)	99%
2.5.5 India	--
2.5.6 North America	1%
2.5.7 South America	--
2.5.8 Indonesia	--
2.5.9 Malaysia	--
2.5.10 Middle East	--
2.5.11 Rest of Asia	--

Time-Bound Plan

3.1 Date of first supply chain certification (planned or achieved)

[This question is not applicable to RSPO Supply Chain Associates]

3.2 Date expected to/or started to use any RSPO certified sustainable palm oil and oil palm products in your own brand products

[This question is not applicable to RSPO Supply Chain Associates]

3.2.1 Referring to 3.2, in which markets where you operate do these commitments cover?

[This question is not applicable to RSPO Supply Chain Associates]

3.3 Date expected to be using 100% RSPO certified sustainable palm oil and oil palm products from any supply chain option in your own brand products

[This question is not applicable to RSPO Supply Chain Associates]

3.4 Date expected to be using 100% RSPO certified sustainable palm oil and oil palm products from physical supply chains (Identity Preserved, Segregated and/or Mass Balance) in your own brand products

[This question is not applicable to RSPO Supply Chain Associates]

3.5 Referring to 3.3 and 3.4, In which markets where you operate do these commitments cover?

[This question is not applicable to RSPO Supply Chain Associates]

3.6 Does your company use RSPO certified sustainable palm oil and oil palm products in goods you manufacture on behalf of other companies?

[This question is not applicable to RSPO Supply Chain Associates]

3.7 Does your company have a Time-Bound Plan to only use RSPO certified palm oil and oil palm products in the goods you manufacture on behalf of other companies?

[This question is not applicable to RSPO Supply Chain Associates]

Trademark Related

4.1 Do you use or plan to use the RSPO Trademark on your own brand of products?

No

Please explain why

Do not supply own brand

Actions for Next Reporting Period

5.1 Outline actions that you will take in the coming year to promote the use of RSPO certified sustainable palm oil and oil palm products along the supply chain

N/A. Minimal amounts handled into third party brands only.

Reasons for Non-Disclosure of Information

6.1 If you have not disclosed any of the above information, please indicate the reasons why

--

- Others:

--

Application of Principles & Criteria for all members sectors

7.1 Related to your sourcing, do you have (a) policy/ies, that are in line with the RSPO P&C such as:

[This question is not applicable to RSPO Supply Chain Associates]

7.2 What best practice guidelines or information has your organization provided in the past year to facilitate the uptake of RSPO certified sustainable palm oil and oil palm products? What languages are these guidelines available in?

[This question is not applicable to RSPO Supply Chain Associates]

7.3 Your answers above indicate that you are not yet using 100% RSPO certified palm oil and oil palm products. Do you have plans to immediately cover the gap using Book & Claim?

[This question is not applicable to RSPO Supply Chain Associates]

GHG Footprint

8.1 Are you currently reporting any GHG footprint?

No

Please explain why

No.

Support for Smallholders

9.1 Are you currently supporting any independent smallholder groups?

No

Do you have any future plans to support independent smallholders?

No

Challenges

1 What significant economic, social or environmental obstacles have you encountered in the production, procurement, use and/or promotion of CSPO and what efforts did you make to mitigate or resolve them?

No obstacles.

2 In addition to the actions already reported in this ACOP how has your organization supported the vision of RSPO to transform markets in other ways? (e.g. Funding; Engagement with key stakeholders; Business to business education/outreach)

No actions.

3 File -Please attach or add links to any other information from your organisation on your policies and actions on palm oil (EG: sustainability reports, policies, other public information)

- No files were uploaded
-

Particulars

About Your Organisation

1.1 Name of your organization

Tods of Orkney Limited

1.2 What are the main activity(ies) of your organisation?

- Oil Palm Growers
 - Palm Oil Processors and/or Traders
 - Consumer Goods Manufacturers
 - Retailers
 - Banks and Investors
 - Social or Development Organisations (Non Governmental Organisations)
 - Environmental or Nature Conservation Organisations (Non Governmental Organisations)
 - Affiliate Members
 - Supply Chain Associate
-

1.3 Membership number

9-0835-14-000-00

1.4 Membership category

Associate

1.5 Membership sector

Supply Chain Associate

Supply Chain Associate

ACOP reporting for Supply Chain Associate members is voluntary but the RSPO is keen to understand more about your activities so you are encouraged to report

Consumer Goods Manufacturers**Operational Profile**

1.1 Please state what your main activity(ies) is/are within manufacturing

- End-product manufacturer
-

Operations and Certification Progress

2.1 Please include details of all operations using palm oil, majority owned and/or managed by the member and/or related entities

2.1.1 In which markets where you operate, do you manufacture goods with palm oil and oil palm products?

- United Kingdom
-

2.1.2 In which markets where you operate, do you calculate how much palm oil and oil palm product there is in the goods you manufacture?

- United Kingdom
-

2.2 Volumes of palm oil and oil palm products (Tonnes)

2.2.1 Total volume of Crude and Refined Palm Oil used in the year (Tonnes)

--

2.2.2 Total volume of Crude and Refined Palm Kernel Oil used in the year (Tonnes)

--

2.2.3 Total volume of Palm Kernel Expeller used in the year (Tonnes)

--

2.2.4 Total volume of other palm-based Derivatives and Fractions used in the year (Tonnes)

--

2.2.5 Total volume of all palm oil and oil palm products used in the year (Tonnes)

--

2.3 Volume of palm oil and oil palm products used in the year in your own brand products that are RSPO-certified (in tonnes):

Description	Crude and Refined Palm Oil	Crude and Refined Palm Kernel Oil	Palm Kernel Expeller	Other palm-based derivatives and fractions
2.3.1 Book and Claim from Mill / Crusher*	-	-	-	-
2.3.2 Book and Claim from Independent Smallholder*	-	-	-	-
2.3.3 Mass Balance	-	-	-	59.00
2.3.4 Segregated	-	-	-	-
2.3.5 Identity Preserved	-	-	-	-
2.3.6 Total volume	-	-	-	59.00

2.4 Volume of RSPO certified sustainable palm oil and oil palm products sold to other RSPO certified companies (in tonnes)

Description	Crude and Refined Palm Oil	Crude and Refined Palm Kernel Oil	Palm Kernel Expeller	Other palm-based derivatives and fractions
2.4.1 Book and Claim from Mill / Crusher	-	-	-	-
2.4.2 Book and Claim from Independent Smallholder	-	-	-	-
2.4.3 Mass Balance	-	-	-	-
2.4.4 Segregated	-	-	-	-
2.4.5 Identity Preserved	-	-	-	-
2.4.6 Total volume	-	-	-	-

2.5 What is the percentage of RSPO Certified Sustainable Palm Oil in the total palm oil used by your company in the following regions:

2.5.1 Africa	--
2.5.2 Australasia	--
2.5.3 China	--
2.5.4 Europe (incl.Russia)	98%
2.5.5 India	--
2.5.6 North America	2%
2.5.7 South America	--
2.5.8 Indonesia	--
2.5.9 Malaysia	--
2.5.10 Middle East	--
2.5.11 Rest of Asia	--

Time-Bound Plan**3.1 Date of first supply chain certification (planned or achieved)**

[This question is not applicable to RSPO Supply Chain Associates]

3.2 Date expected to/or started to use any RSPO certified sustainable palm oil and oil palm products in your own brand products

[This question is not applicable to RSPO Supply Chain Associates]

3.2.1 Referring to 3.2, in which markets where you operate do these commitments cover?

[This question is not applicable to RSPO Supply Chain Associates]

3.3 Date expected to be using 100% RSPO certified sustainable palm oil and oil palm products from any supply chain option in your own brand products

[This question is not applicable to RSPO Supply Chain Associates]

3.4 Date expected to be using 100% RSPO certified sustainable palm oil and oil palm products from physical supply chains (Identity Preserved, Segregated and/or Mass Balance) in your own brand products

[This question is not applicable to RSPO Supply Chain Associates]

3.5 Referring to 3.3 and 3.4, In which markets where you operate do these commitments cover?

[This question is not applicable to RSPO Supply Chain Associates]

3.6 Does your company use RSPO certified sustainable palm oil and oil palm products in goods you manufacture on behalf of other companies?

[This question is not applicable to RSPO Supply Chain Associates]

3.7 Does your company have a Time-Bound Plan to only use RSPO certified palm oil and oil palm products in the goods you manufacture on behalf of other companies?

[This question is not applicable to RSPO Supply Chain Associates]

Trademark Related

4.1 Do you use or plan to use the RSPO Trademark on your own brand of products?

No

Please explain why

We have no room to display on our packet

Actions for Next Reporting Period

5.1 Outline actions that you will take in the coming year to promote the use of RSPO certified sustainable palm oil and oil palm products along the supply chain

We will continue to list sustainable palm in all our ingredient lists and on our website to make customers aware we use responsibly sourced Palm Oil

Reasons for Non-Disclosure of Information

6.1 If you have not disclosed any of the above information, please indicate the reasons why

Data Unknown

- Others:

--

Application of Principles & Criteria for all members sectors

7.1 Related to your sourcing, do you have (a) policy/ies, that are in line with the RSPO P&C such as:

[This question is not applicable to RSPO Supply Chain Associates]

7.2 What best practice guidelines or information has your organization provided in the past year to facilitate the uptake of RSPO certified sustainable palm oil and oil palm products? What languages are these guidelines available in?

[This question is not applicable to RSPO Supply Chain Associates]

7.3 Your answers above indicate that you are not yet using 100% RSPO certified palm oil and oil palm products. Do you have plans to immediately cover the gap using Book & Claim?

[This question is not applicable to RSPO Supply Chain Associates]

GHG Footprint

8.1 Are you currently reporting any GHG footprint?

No

Please explain why

--

Support for Smallholders

9.1 Are you currently supporting any independent smallholder groups?

No

Do you have any future plans to support independent smallholders?

No

Challenges

1 What significant economic, social or environmental obstacles have you encountered in the production, procurement, use and/or promotion of CSPO and what efforts did you make to mitigate or resolve them?

None

2 In addition to the actions already reported in this ACOP how has your organization supported the vision of RSPO to transform markets in other ways? (e.g. Funding; Engagement with key stakeholders; Business to business education/outreach)

We use RSPO MB Palm Oil in all our products

3 File -Please attach or add links to any other information from your organisation on your policies and actions on palm oil (EG: sustainability reports, policies, other public information)

- No files were uploaded
-

Particulars

About Your Organisation

1.1 Name of your organization

Toffee Tec GmbH

1.2 What are the main activity(ies) of your organisation?

- Oil Palm Growers
 - Palm Oil Processors and/or Traders
 - Consumer Goods Manufacturers
 - Retailers
 - Banks and Investors
 - Social or Development Organisations (Non Governmental Organisations)
 - Environmental or Nature Conservation Organisations (Non Governmental Organisations)
 - Affiliate Members
 - Supply Chain Associate
-

1.3 Membership number

9-0059-11-000-00

1.4 Membership category

Associate

1.5 Membership sector

Supply Chain Associate

Supply Chain Associate

ACOP reporting for Supply Chain Associate members is voluntary but the RSPO is keen to understand more about your activities so you are encouraged to report

Consumer Goods Manufacturers

Operational Profile

1.1 Please state what your main activity(ies) is/are within manufacturing

- End-product manufacturer
- Food Goods

Operations and Certification Progress

2.1 Please include details of all operations using palm oil, majority owned and/or managed by the member and/or related entities

2.1.1 In which markets where you operate, do you manufacture goods with palm oil and oil palm products?

- Germany

2.1.2 In which markets where you operate, do you calculate how much palm oil and oil palm product there is in the goods you manufacture?

- Germany

2.2 Volumes of palm oil and oil palm products (Tonnes)

2.2.1 Total volume of Crude and Refined Palm Oil used in the year (Tonnes)

--

2.2.2 Total volume of Crude and Refined Palm Kernel Oil used in the year (Tonnes)

--

2.2.3 Total volume of Palm Kernel Expeller used in the year (Tonnes)

--

2.2.4 Total volume of other palm-based Derivatives and Fractions used in the year (Tonnes)

279

2.2.5 Total volume of all palm oil and oil palm products used in the year (Tonnes)

279

2.3 Volume of palm oil and oil palm products used in the year in your own brand products that are RSPO-certified (in tonnes):

Description	Crude and Refined Palm Oil	Crude and Refined Palm Kernel Oil	Palm Kernel Expeller	Other palm-based derivatives and fractions
2.3.1 Book and Claim from Mill / Crusher*	-	-	-	-
2.3.2 Book and Claim from Independent Smallholder*	-	-	-	-
2.3.3 Mass Balance	-	-	-	-
2.3.4 Segregated	-	-	-	-
2.3.5 Identity Preserved	-	-	-	-
2.3.6 Total volume	-	-	-	-

2.4 Volume of RSPO certified sustainable palm oil and oil palm products sold to other RSPO certified companies ? (in tonnes)

Description	Crude and Refined Palm Oil	Crude and Refined Palm Kernel Oil	Palm Kernel Expeller	Other palm-based derivatives and fractions
2.4.1 Book and Claim from Mill / Crusher	-	-	-	-
2.4.2 Book and Claim from Independent Smallholder	-	-	-	-
2.4.3 Mass Balance	-	-	-	-
2.4.4 Segregated	-	-	-	-
2.4.5 Identity Preserved	-	-	-	-
2.4.6 Total volume	-	-	-	-

2.5 What is the percentage of RSPO Certified Sustainable Palm Oil in the total palm oil used by your company in the following regions:

2.5.1 Africa	--
2.5.2 Australasia	--
2.5.3 China	--
2.5.4 Europe (incl.Russia)	95%
2.5.5 India	--
2.5.6 North America	5%
2.5.7 South America	--
2.5.8 Indonesia	--
2.5.9 Malaysia	--
2.5.10 Middle East	--
2.5.11 Rest of Asia	--

Time-Bound Plan**3.1 Date of first supply chain certification (planned or achieved)**

[This question is not applicable to RSPO Supply Chain Associates]

3.2 Date expected to/or started to use any RSPO certified sustainable palm oil and oil palm products in your own brand products

[This question is not applicable to RSPO Supply Chain Associates]

3.2.1 Referring to 3.2, in which markets where you operate do these commitments cover?

[This question is not applicable to RSPO Supply Chain Associates]

3.3 Date expected to be using 100% RSPO certified sustainable palm oil and oil palm products from any supply chain option in your own brand products

[This question is not applicable to RSPO Supply Chain Associates]

3.4 Date expected to be using 100% RSPO certified sustainable palm oil and oil palm products from physical supply chains (Identity Preserved, Segregated and/or Mass Balance) in your own brand products

[This question is not applicable to RSPO Supply Chain Associates]

3.5 Referring to 3.3 and 3.4, In which markets where you operate do these commitments cover?

[This question is not applicable to RSPO Supply Chain Associates]

3.6 Does your company use RSPO certified sustainable palm oil and oil palm products in goods you manufacture on behalf of other companies?

[This question is not applicable to RSPO Supply Chain Associates]

3.7 Does your company have a Time-Bound Plan to only use RSPO certified palm oil and oil palm products in the goods you manufacture on behalf of other companies?

[This question is not applicable to RSPO Supply Chain Associates]

Trademark Related

4.1 Do you use or plan to use the RSPO Trademark on your own brand of products?

No

Please explain why

No own Brands. Up to now we only produce retail products for third party (private label) and it's the final decision of the retail company to imprint the RSPO-Logo on the pouches we are producing for him. Currently our Customer is planning doing this (step by step at relaunch of packaging layouts). The trademark registration has already taken place. First Layout is finalized.

Actions for Next Reporting Period

5.1 Outline actions that you will take in the coming year to promote the use of RSPO certified sustainable palm oil and oil palm products along the supply chain

see 4.1

Already 100% segregated palm oil is used. A FONAP membership is being considered, final decision is pending.

Reasons for Non-Disclosure of Information

6.1 If you have not disclosed any of the above information, please indicate the reasons why

Other

- Others:

No

Application of Principles & Criteria for all members sectors

7.1 Related to your sourcing, do you have (a) policy/ies, that are in line with the RSPO P&C such as:

[This question is not applicable to RSPO Supply Chain Associates]

7.2 What best practice guidelines or information has your organization provided in the past year to facilitate the uptake of RSPO certified sustainable palm oil and oil palm products? What languages are these guidelines available in?

[This question is not applicable to RSPO Supply Chain Associates]

7.3 Your answers above indicate that you are not yet using 100% RSPO certified palm oil and oil palm products. Do you have plans to immediately cover the gap using Book & Claim?

[This question is not applicable to RSPO Supply Chain Associates]

GHG Footprint

8.1 Are you currently reporting any GHG footprint?

No

Please explain why

We do not have any records from all the steps from warehousing to production and from production to our warehousing. We have records for GHG Emission due to our consumption of natural gas and electricity. We are buying green electricity.

Support for Smallholders

9.1 Are you currently supporting any independent smallholder groups?

No

Do you have any future plans to support independent smallholders?

No

Challenges

1 What significant economic, social or environmental obstacles have you encountered in the production, procurement, use and/or promotion of CSPO and what efforts did you make to mitigate or resolve them?

no specific obstacles related to the production, procurement, use and promotion of CSPO. Already 100% segregated palm oil is used.

2 In addition to the actions already reported in this ACOP how has your organization supported the vision of RSPO to transform markets in other ways? (e.g. Funding; Engagement with key stakeholders; Business to business education/outreach)

no specific actions except for mentioning on the homepage. Already 100% segregated palm oil is used. A FONAP membership is being considered, final decision is pending.

3 File -Please attach or add links to any other information from your organisation on your policies and actions on palm oil (EG: sustainability reports, policies, other public information)

- No files were uploaded

Link: www.toffeetec.de

Particulars

About Your Organisation

1.1 Name of your organization

TotteGott Aktiebolag

1.2 What are the main activity(ies) of your organisation?

- Oil Palm Growers
 - Palm Oil Processors and/or Traders
 - Consumer Goods Manufacturers
 - Retailers
 - Banks and Investors
 - Social or Development Organisations (Non Governmental Organisations)
 - Environmental or Nature Conservation Organisations (Non Governmental Organisations)
 - Affiliate Members
 - Supply Chain Associate
-

1.3 Membership number

9-1347-15-000-00

1.4 Membership category

Associate

1.5 Membership sector

Supply Chain Associate

Supply Chain Associate

ACOP reporting for Supply Chain Associate members is voluntary but the RSPO is keen to understand more about your activities so you are encouraged to report

Consumer Goods Manufacturers

Operational Profile

1.1 Please state what your main activity(ies) is/are within manufacturing

- Food Goods

Operations and Certification Progress

2.1 Please include details of all operations using palm oil, majority owned and/or managed by the member and/or related entities

2.1.1 In which markets where you operate, do you manufacture goods with palm oil and oil palm products?

- Denmark
- Finland
- Norway
- Sweden
- United States

2.1.2 In which markets where you operate, do you calculate how much palm oil and oil palm product there is in the goods you manufacture?

2.2 Volumes of palm oil and oil palm products (Tonnes)

2.2.1 Total volume of Crude and Refined Palm Oil used in the year (Tonnes)

20

2.2.2 Total volume of Crude and Refined Palm Kernel Oil used in the year (Tonnes)

30

2.2.3 Total volume of Palm Kernel Expeller used in the year (Tonnes)

--

2.2.4 Total volume of other palm-based Derivatives and Fractions used in the year (Tonnes)

--

2.2.5 Total volume of all palm oil and oil palm products used in the year (Tonnes)

50

2.3 Volume of palm oil and oil palm products used in the year in your own brand products that are RSPO-certified (in tonnes):

Description	Crude and Refined Palm Oil	Crude and Refined Palm Kernel Oil	Palm Kernel Expeller	Other palm-based derivatives and fractions
2.3.1 Book and Claim from Mill / Crusher*	-	-	-	-
2.3.2 Book and Claim from Independent Smallholder*	-	-	-	-
2.3.3 Mass Balance	-	30.00	-	-
2.3.4 Segregated	20.00	-	-	-
2.3.5 Identity Preserved	-	-	-	-
2.3.6 Total volume	20.00	30.00	-	-

2.4 Volume of RSPO certified sustainable palm oil and oil palm products sold to other RSPO certified companies (in tonnes)

Description	Crude and Refined Palm Oil	Crude and Refined Palm Kernel Oil	Palm Kernel Expeller	Other palm-based derivatives and fractions
2.4.1 Book and Claim from Mill / Crusher	-	-	-	-
2.4.2 Book and Claim from Independent Smallholder	-	-	-	-
2.4.3 Mass Balance	-	-	-	-
2.4.4 Segregated	-	-	-	-
2.4.5 Identity Preserved	-	-	-	-
2.4.6 Total volume	-	-	-	-

2.5 What is the percentage of RSPO Certified Sustainable Palm Oil in the total palm oil used by your company in the following regions:

2.5.1 Africa	--
2.5.2 Australasia	--
2.5.3 China	--
2.5.4 Europe (incl.Russia)	--
2.5.5 India	--
2.5.6 North America	--
2.5.7 South America	--
2.5.8 Indonesia	--
2.5.9 Malaysia	--
2.5.10 Middle East	--
2.5.11 Rest of Asia	--

Time-Bound Plan**3.1 Date of first supply chain certification (planned or achieved)**

[This question is not applicable to RSPO Supply Chain Associates]

3.2 Date expected to/or started to use any RSPO certified sustainable palm oil and oil palm products in your own brand products

[This question is not applicable to RSPO Supply Chain Associates]

3.2.1 Referring to 3.2, in which markets where you operate do these commitments cover?

[This question is not applicable to RSPO Supply Chain Associates]

3.3 Date expected to be using 100% RSPO certified sustainable palm oil and oil palm products from any supply chain option in your own brand products

[This question is not applicable to RSPO Supply Chain Associates]

3.4 Date expected to be using 100% RSPO certified sustainable palm oil and oil palm products from physical supply chains (Identity Preserved, Segregated and/or Mass Balance) in your own brand products

[This question is not applicable to RSPO Supply Chain Associates]

3.5 Referring to 3.3 and 3.4, In which markets where you operate do these commitments cover?

[This question is not applicable to RSPO Supply Chain Associates]

3.6 Does your company use RSPO certified sustainable palm oil and oil palm products in goods you manufacture on behalf of other companies?

[This question is not applicable to RSPO Supply Chain Associates]

3.7 Does your company have a Time-Bound Plan to only use RSPO certified palm oil and oil palm products in the goods you manufacture on behalf of other companies?

[This question is not applicable to RSPO Supply Chain Associates]

Trademark Related

4.1 Do you use or plan to use the RSPO Trademark on your own brand of products?

No

Please explain why

--

Actions for Next Reporting Period

5.1 Outline actions that you will take in the coming year to promote the use of RSPO certified sustainable palm oil and oil palm products along the supply chain

Reasons for Non-Disclosure of Information

6.1 If you have not disclosed any of the above information, please indicate the reasons why

--

- Others:

--

Application of Principles & Criteria for all members sectors

7.1 Related to your sourcing, do you have (a) policy/ies, that are in line with the RSPO P&C such as:

[This question is not applicable to RSPO Supply Chain Associates]

7.2 What best practice guidelines or information has your organization provided in the past year to facilitate the uptake of RSPO certified sustainable palm oil and oil palm products? What languages are these guidelines available in?

[This question is not applicable to RSPO Supply Chain Associates]

7.3 Your answers above indicate that you are not yet using 100% RSPO certified palm oil and oil palm products. Do you have plans to immediately cover the gap using Book & Claim?

[This question is not applicable to RSPO Supply Chain Associates]

GHG Footprint

8.1 Are you currently reporting any GHG footprint?

No

Please explain why

--

Support for Smallholders

9.1 Are you currently supporting any independent smallholder groups?

No

Do you have any future plans to support independent smallholders?

Challenges

1 What significant economic, social or environmental obstacles have you encountered in the production, procurement, use and/or promotion of CSPO and what efforts did you make to mitigate or resolve them?

2 In addition to the actions already reported in this ACOP how has your organization supported the vision of RSPO to transform markets in other ways? (e.g. Funding; Engagement with key stakeholders; Business to business education/outreach)

3 File -Please attach or add links to any other information from your organisation on your policies and actions on palm oil (EG: sustainability reports, policies, other public information)

- No files were uploaded
-

Particulars

About Your Organisation

1.1 Name of your organization

TREFIN

1.2 What are the main activity(ies) of your organisation?

- Oil Palm Growers
 - Palm Oil Processors and/or Traders
 - Consumer Goods Manufacturers
 - Retailers
 - Banks and Investors
 - Social or Development Organisations (Non Governmental Organisations)
 - Environmental or Nature Conservation Organisations (Non Governmental Organisations)
 - Affiliate Members
 - Supply Chain Associate
-

1.3 Membership number

9-0301-13-000-00

1.4 Membership category

Associate

1.5 Membership sector

Supply Chain Associate

Supply Chain Associate

ACOP reporting for Supply Chain Associate members is voluntary but the RSPO is keen to understand more about your activities so you are encouraged to report

Consumer Goods Manufacturers**Operational Profile**

1.1 Please state what your main activity(ies) is/are within manufacturing

- End-product manufacturer

Operations and Certification Progress

2.1 Please include details of all operations using palm oil, majority owned and/or managed by the member and/or related entities

2.1.1 In which markets where you operate, do you manufacture goods with palm oil and oil palm products?

- Belgium

2.1.2 In which markets where you operate, do you calculate how much palm oil and oil palm product there is in the goods you manufacture?

- Belgium

2.2 Volumes of palm oil and oil palm products (Tonnes)

2.2.1 Total volume of Crude and Refined Palm Oil used in the year (Tonnes)

--

2.2.2 Total volume of Crude and Refined Palm Kernel Oil used in the year (Tonnes)

--

2.2.3 Total volume of Palm Kernel Expeller used in the year (Tonnes)

--

2.2.4 Total volume of other palm-based Derivatives and Fractions used in the year (Tonnes)

--

2.2.5 Total volume of all palm oil and oil palm products used in the year (Tonnes)

--

2.3 Volume of palm oil and oil palm products used in the year in your own brand products that are RSPO-certified (in tonnes):

Description	Crude and Refined Palm Oil	Crude and Refined Palm Kernel Oil	Palm Kernel Expeller	Other palm-based derivatives and fractions
2.3.1 Book and Claim from Mill / Crusher*	-	-	-	-
2.3.2 Book and Claim from Independent Smallholder*	-	-	-	-
2.3.3 Mass Balance	-	-	-	-
2.3.4 Segregated	-	-	-	-
2.3.5 Identity Preserved	-	-	-	-
2.3.6 Total volume	-	-	-	-

2.4 Volume of RSPO certified sustainable palm oil and oil palm products sold to other RSPO certified companies (in tonnes)

Description	Crude and Refined Palm Oil	Crude and Refined Palm Kernel Oil	Palm Kernel Expeller	Other palm-based derivatives and fractions
2.4.1 Book and Claim from Mill / Crusher	-	-	-	-
2.4.2 Book and Claim from Independent Smallholder	-	-	-	-
2.4.3 Mass Balance	-	-	-	-
2.4.4 Segregated	-	-	-	-
2.4.5 Identity Preserved	-	-	-	-
2.4.6 Total volume	-	-	-	-

2.5 What is the percentage of RSPO Certified Sustainable Palm Oil in the total palm oil used by your company in the following regions:

2.5.1 Africa	--
2.5.2 Australasia	--
2.5.3 China	--
2.5.4 Europe (incl.Russia)	--
2.5.5 India	--
2.5.6 North America	--
2.5.7 South America	--
2.5.8 Indonesia	--
2.5.9 Malaysia	--
2.5.10 Middle East	--
2.5.11 Rest of Asia	--

Time-Bound Plan

3.1 Date of first supply chain certification (planned or achieved)

[This question is not applicable to RSPO Supply Chain Associates]

3.2 Date expected to/or started to use any RSPO certified sustainable palm oil and oil palm products in your own brand products

[This question is not applicable to RSPO Supply Chain Associates]

3.2.1 Referring to 3.2, in which markets where you operate do these commitments cover?

[This question is not applicable to RSPO Supply Chain Associates]

3.3 Date expected to be using 100% RSPO certified sustainable palm oil and oil palm products from any supply chain option in your own brand products

[This question is not applicable to RSPO Supply Chain Associates]

3.4 Date expected to be using 100% RSPO certified sustainable palm oil and oil palm products from physical supply chains (Identity Preserved, Segregated and/or Mass Balance) in your own brand products

[This question is not applicable to RSPO Supply Chain Associates]

3.5 Referring to 3.3 and 3.4, In which markets where you operate do these commitments cover?

[This question is not applicable to RSPO Supply Chain Associates]

3.6 Does your company use RSPO certified sustainable palm oil and oil palm products in goods you manufacture on behalf of other companies?

[This question is not applicable to RSPO Supply Chain Associates]

3.7 Does your company have a Time-Bound Plan to only use RSPO certified palm oil and oil palm products in the goods you manufacture on behalf of other companies?

[This question is not applicable to RSPO Supply Chain Associates]

Trademark Related

4.1 Do you use or plan to use the RSPO Trademark on your own brand of products?

No

Please explain why

-

Actions for Next Reporting Period

5.1 Outline actions that you will take in the coming year to promote the use of RSPO certified sustainable palm oil and oil palm products along the supply chain

no actions

Reasons for Non-Disclosure of Information

6.1 If you have not disclosed any of the above information, please indicate the reasons why

Confidential

- Others:

--

Application of Principles & Criteria for all members sectors

7.1 Related to your sourcing, do you have (a) policy/ies, that are in line with the RSPO P&C such as:

[This question is not applicable to RSPO Supply Chain Associates]

7.2 What best practice guidelines or information has your organization provided in the past year to facilitate the uptake of RSPO certified sustainable palm oil and oil palm products? What languages are these guidelines available in?

[This question is not applicable to RSPO Supply Chain Associates]

7.3 Your answers above indicate that you are not yet using 100% RSPO certified palm oil and oil palm products. Do you have plans to immediately cover the gap using Book & Claim?

[This question is not applicable to RSPO Supply Chain Associates]

GHG Footprint

8.1 Are you currently reporting any GHG footprint?

No

Please explain why

--

Support for Smallholders

9.1 Are you currently supporting any independent smallholder groups?

No

Do you have any future plans to support independent smallholders?

No

Challenges

1 What significant economic, social or environmental obstacles have you encountered in the production, procurement, use and/or promotion of CSPO and what efforts did you make to mitigate or resolve them?

no obstacles

2 In addition to the actions already reported in this ACOP how has your organization supported the vision of RSPO to transform markets in other ways? (e.g. Funding; Engagement with key stakeholders; Business to business education/outreach)

3 File -Please attach or add links to any other information from your organisation on your policies and actions on palm oil (EG: sustainability reports, policies, other public information)

- No files were uploaded
-

Particulars

About Your Organisation

1.1 Name of your organization

UAB "Rigidas"

1.2 What are the main activity(ies) of your organisation?

- Oil Palm Growers
 - Palm Oil Processors and/or Traders
 - Consumer Goods Manufacturers
 - Retailers
 - Banks and Investors
 - Social or Development Organisations (Non Governmental Organisations)
 - Environmental or Nature Conservation Organisations (Non Governmental Organisations)
 - Affiliate Members
 - Supply Chain Associate
-

1.3 Membership number

9-2425-18-000-00

1.4 Membership category

Associate

1.5 Membership sector

Supply Chain Associate

Supply Chain Associate

ACOP reporting for Supply Chain Associate members is voluntary but the RSPO is keen to understand more about your activities so you are encouraged to report

Palm Oil Processors and Traders**Operational Profile****1.1 Please state your main activity(ies) within the supply chain**

- Refiner of CPO and CPKO
- Post-refinery processor
- Trader with physical possession
- Trader without physical possession
- Kernel Crusher
- Food and non-food ingredients producer
- Power, energy and bio-fuel
- Animal feed producer
- Producer of oleochemicals
- Distributor and wholesaler
- Other

Palm Oil and Certified Sustainable Palm Oil Use**2.1 Please include details of all operations using palm oil majority owned and/or managed by the member and/or related entities****2.1.1 In which markets do you sell goods containing palm oil and oil palm products?**

- Lithuania

2.2 Volumes of palm oil and oil palm products**2.2.1 Total volume of crude and refined Palm Oil handled/traded/processed in the year**

--

2.2.2 Total volume of crude and refined palm kernel oil handled/traded/processed in the year

--

2.2.3 Total volume of Palm Kernel Expeller handled/traded/processed in the year

--

2.2.4 Total volume of other palm-based derivatives and fractions handled/traded/processed in the year

--

2.2.5 Total volume of all palm oil and oil palm products handled/traded/processed in the year

--

2.3 Volumes of palm oil and oil palm products certified

2.3.1 Volume handled/traded/processed in the year that is RSPO-certified (Tonnes):

Description	Refined/CPO	PKO	PKE	Palm-based derivatives and fractions
2.3.1.1 Book and Claim from Mill / Crusher				
2.3.1.2 Book and Claim from Independent Smallholder				
2.3.1.3 Mass Balance				
2.3.1.4 Segregated				
2.3.1.5 Identity Preserved				
2.3.1.6 Total volume	-	-	-	-

2.3.2 How much RSPO certified products have you sold as certified (tonnes)

Description	Refined/CPO	PKO	PKE	All other palm-based derivatives and fractions
2.3.2.1 Book and Claim	-	-	-	-
2.3.2.2 Mass Balance	-	-	-	-
2.3.2.3 Segregated	-	-	-	-
2.3.2.4 Identity Preserved	-	-	-	-
2.3.2.5 Total volume	-	-	-	-

2.3.3 How much RSPO certified products have you sold under other schemes (tonnes)

--

2.3.4 How much RSPO certified products have you sold as conventional (tonnes)

--

2.4 Total annual crude, refined palm kernel oil and derivatives production (only if applicable)

--

2.5 What is the percentage of Certified Sustainable Palm Oil in the total palm oil sold by your company in the following regions:

2.5.1 Africa

--

2.5.2 Australasia

--

2.5.3 Europe (incl.Russia)
100%

2.5.4 North America
--

2.5.5 South America
--

2.5.6 Middle East
--

2.5.7 China
--

2.5.8 India
--

2.5.9 Indonesia
--

2.5.10 Malaysia
--

2.5.11 Asia
--

Time-Bound Plan

3.1 Year of first supply chain certification (planned or achieved)

[This question is not applicable to RSPO Supply Chain Associates]

3.2 Year expected to/or started to handle/trade/process any RSPO-certified palm oil and oil palm products

[This question is not applicable to RSPO Supply Chain Associates]

3.3 Year expected to achieve 100% RSPO certification of all palm product processing facilities*

[This question is not applicable to RSPO Supply Chain Associates]

3.4 Year expected to only handle/trade/process 100% RSPO-certified palm oil and oil palm products

[This question is not applicable to RSPO Supply Chain Associates]

3.5 Which countries that your organization operates in do the above own-brand commitments cover?

[This question is not applicable to RSPO Supply Chain Associates]

3.6 How do you proactively promote RSPO and RSPO certified sustainable palm oil and oil palm products to your customers?

[This question is not applicable to RSPO Supply Chain Associates]

Trademark Use

4.1 Do you use or plan to use the RSPO trademark on your own brand products?

No

If target has not been met, please explain why:

We do not have necessity.

Actions for Next Reporting Period

5.1 Outline actions that you will take in the coming year to promote the use of RSPO certified sustainable palm oil and oil palm products along the supply chain

We do not have action plan at the moment.

Reasons for Non-Disclosure of Information**6.1 If you have not disclosed any of the above information please indicate the reasons why**

unknown

Application of Principles & Criteria for all members sectors**7.1 Do you have organizational policies that are in line with the RSPO P&C, such as:**

[This question is not applicable to RSPO Supply Chain Associates]

7.2 What best practice guidelines or information has your organization provided in the past year to facilitate the uptake of RSPO certified sustainable palm oil and oil palm products? What languages are these guidelines available in?

[This question is not applicable to RSPO Supply Chain Associates]

GHG Footprint**8.1 Are you currently reporting any GHG footprint?**

No

Please state if you have any future plans to do so?

At the moment no.

Support for Smallholders**9.1 Are you currently supporting any independent smallholder groups?**

No

Do you have any future plans to support independent smallholders?

No

Challenges

1 What significant economic, social or environmental obstacles have you encountered in the production, procurement, use and/or promotion of CSPO and what efforts did you make to mitigate or resolve them?

The problem is social or economic obstacles in our country and our customers from eastern market. People earn small money. They do not pay more money for more expensive RSPO products. Also, our Company is not big and world wide known.

2 In addition to the actions already reported in this ACOP how has your organization supported the vision of RSPO to transform markets in other ways? (e.g. Funding; Engagement with key stakeholders; Business to business education/outreach)

Engagement with key stakeholders.

3 File -Please attach or add links to any other information from your organisation on your policies and actions on palm oil (EG: sustainability reports, policies, other public information)

- No files were uploaded
-

Particulars

About Your Organisation

1.1 Name of your organization

Ultraparm Limited

1.2 What are the main activity(ies) of your organisation?

- Oil Palm Growers
 - Palm Oil Processors and/or Traders
 - Consumer Goods Manufacturers
 - Retailers
 - Banks and Investors
 - Social or Development Organisations (Non Governmental Organisations)
 - Environmental or Nature Conservation Organisations (Non Governmental Organisations)
 - Affiliate Members
 - Supply Chain Associate
-

1.3 Membership number

9-0820-14-000-00

1.4 Membership category

Associate

1.5 Membership sector

Supply Chain Associate

Supply Chain Associate

ACOP reporting for Supply Chain Associate members is voluntary but the RSPO is keen to understand more about your activities so you are encouraged to report

Consumer Goods Manufacturers

Operational Profile

1.1 Please state what your main activity(ies) is/are within manufacturing

- End-product manufacturer
- Food Goods
- Own-brand-Manufacturer
- Manufacturing on behalf of other third party brands

Operations and Certification Progress

2.1 Please include details of all operations using palm oil, majority owned and/or managed by the member and/or related entities

2.1.1 In which markets where you operate, do you manufacture goods with palm oil and oil palm products?

- United Kingdom

2.1.2 In which markets where you operate, do you calculate how much palm oil and oil palm product there is in the goods you manufacture?

- United Kingdom

2.2 Volumes of palm oil and oil palm products (Tonnes)

2.2.1 Total volume of Crude and Refined Palm Oil used in the year (Tonnes)

9

2.2.2 Total volume of Crude and Refined Palm Kernel Oil used in the year (Tonnes)

--

2.2.3 Total volume of Palm Kernel Expeller used in the year (Tonnes)

--

2.2.4 Total volume of other palm-based Derivatives and Fractions used in the year (Tonnes)

--

2.2.5 Total volume of all palm oil and oil palm products used in the year (Tonnes)

9

2.3 Volume of palm oil and oil palm products used in the year in your own brand products that are RSPO-certified (in tonnes):

Description	Crude and Refined Palm Oil	Crude and Refined Palm Kernel Oil	Palm Kernel Expeller	Other palm-based derivatives and fractions
2.3.1 Book and Claim from Mill / Crusher*	-	-	-	-
2.3.2 Book and Claim from Independent Smallholder*	-	-	-	-
2.3.3 Mass Balance	-	-	-	-
2.3.4 Segregated	9.00	-	-	-
2.3.5 Identity Preserved	-	-	-	-
2.3.6 Total volume	9.00	-	-	-

2.4 Volume of RSPO certified sustainable palm oil and oil palm products sold to other RSPO certified companies (in tonnes)

Description	Crude and Refined Palm Oil	Crude and Refined Palm Kernel Oil	Palm Kernel Expeller	Other palm-based derivatives and fractions
2.4.1 Book and Claim from Mill / Crusher	-	-	-	-
2.4.2 Book and Claim from Independent Smallholder	-	-	-	-
2.4.3 Mass Balance	-	-	-	-
2.4.4 Segregated	-	-	-	-
2.4.5 Identity Preserved	-	-	-	-
2.4.6 Total volume	-	-	-	-

2.5 What is the percentage of RSPO Certified Sustainable Palm Oil in the total palm oil used by your company in the following regions:

2.5.1 Africa	--
2.5.2 Australasia	--
2.5.3 China	--
2.5.4 Europe (incl.Russia)	100%
2.5.5 India	--
2.5.6 North America	--
2.5.7 South America	--
2.5.8 Indonesia	--
2.5.9 Malaysia	--
2.5.10 Middle East	--
2.5.11 Rest of Asia	--

Time-Bound Plan

3.1 Date of first supply chain certification (planned or achieved)

[This question is not applicable to RSPO Supply Chain Associates]

3.2 Date expected to/or started to use any RSPO certified sustainable palm oil and oil palm products in your own brand products

[This question is not applicable to RSPO Supply Chain Associates]

3.2.1 Referring to 3.2, in which markets where you operate do these commitments cover?

[This question is not applicable to RSPO Supply Chain Associates]

3.3 Date expected to be using 100% RSPO certified sustainable palm oil and oil palm products from any supply chain option in your own brand products

[This question is not applicable to RSPO Supply Chain Associates]

3.4 Date expected to be using 100% RSPO certified sustainable palm oil and oil palm products from physical supply chains (Identity Preserved, Segregated and/or Mass Balance) in your own brand products

[This question is not applicable to RSPO Supply Chain Associates]

3.5 Referring to 3.3 and 3.4, In which markets where you operate do these commitments cover?

[This question is not applicable to RSPO Supply Chain Associates]

3.6 Does your company use RSPO certified sustainable palm oil and oil palm products in goods you manufacture on behalf of other companies?

[This question is not applicable to RSPO Supply Chain Associates]

3.7 Does your company have a Time-Bound Plan to only use RSPO certified palm oil and oil palm products in the goods you manufacture on behalf of other companies?

[This question is not applicable to RSPO Supply Chain Associates]

Trademark Related

4.1 Do you use or plan to use the RSPO Trademark on your own brand of products?

No

Please explain why

Our customers have not requested the use of the logo

Actions for Next Reporting Period

5.1 Outline actions that you will take in the coming year to promote the use of RSPO certified sustainable palm oil and oil palm products along the supply chain

Continue to use RSPO certified raw materials

Reasons for Non-Disclosure of Information

6.1 If you have not disclosed any of the above information, please indicate the reasons why

Confidential

- Others:

--

Application of Principles & Criteria for all members sectors

7.1 Related to your sourcing, do you have (a) policy/ies, that are in line with the RSPO P&C such as:

[This question is not applicable to RSPO Supply Chain Associates]

7.2 What best practice guidelines or information has your organization provided in the past year to facilitate the uptake of RSPO certified sustainable palm oil and oil palm products? What languages are these guidelines available in?

[This question is not applicable to RSPO Supply Chain Associates]

7.3 Your answers above indicate that you are not yet using 100% RSPO certified palm oil and oil palm products. Do you have plans to immediately cover the gap using Book & Claim?

[This question is not applicable to RSPO Supply Chain Associates]

GHG Footprint

8.1 Are you currently reporting any GHG footprint?

No

Please explain why

n/a

Support for Smallholders

9.1 Are you currently supporting any independent smallholder groups?

No

Do you have any future plans to support independent smallholders?

No

Challenges

1 What significant economic, social or environmental obstacles have you encountered in the production, procurement, use and/or promotion of CSPO and what efforts did you make to mitigate or resolve them?

No issues

2 In addition to the actions already reported in this ACOP how has your organization supported the vision of RSPO to transform markets in other ways? (e.g. Funding; Engagement with key stakeholders; Business to business education/outreach)

Continue to use RSPO certified companies

3 File -Please attach or add links to any other information from your organisation on your policies and actions on palm oil (EG: sustainability reports, policies, other public information)

- Uploaded files:
[SOP \(P\) 069A SG Palm Oil PDF.pdf](#)
-

Particulars

About Your Organisation

1.1 Name of your organization

Unicharm Corporation

1.2 What are the main activity(ies) of your organisation?

- Oil Palm Growers
 - Palm Oil Processors and/or Traders
 - Consumer Goods Manufacturers
 - Retailers
 - Banks and Investors
 - Social or Development Organisations (Non Governmental Organisations)
 - Environmental or Nature Conservation Organisations (Non Governmental Organisations)
 - Affiliate Members
 - Supply Chain Associate
-

1.3 Membership number

9-1948-17-000-00

1.4 Membership category

Associate

1.5 Membership sector

Supply Chain Associate

Supply Chain Associate

ACOP reporting for Supply Chain Associate members is voluntary but the RSPO is keen to understand more about your activities so you are encouraged to report

Consumer Goods Manufacturers

Operational Profile

1.1 Please state what your main activity(ies) is/are within manufacturing

- End-product manufacturer

Operations and Certification Progress

2.1 Please include details of all operations using palm oil, majority owned and/or managed by the member and/or related entities

2.1.1 In which markets where you operate, do you manufacture goods with palm oil and oil palm products?

- Japan

2.1.2 In which markets where you operate, do you calculate how much palm oil and oil palm product there is in the goods you manufacture?

- Japan

2.2 Volumes of palm oil and oil palm products (Tonnes)

2.2.1 Total volume of Crude and Refined Palm Oil used in the year (Tonnes)

96

2.2.2 Total volume of Crude and Refined Palm Kernel Oil used in the year (Tonnes)

--

2.2.3 Total volume of Palm Kernel Expeller used in the year (Tonnes)

--

2.2.4 Total volume of other palm-based Derivatives and Fractions used in the year (Tonnes)

--

2.2.5 Total volume of all palm oil and oil palm products used in the year (Tonnes)

96

2.3 Volume of palm oil and oil palm products used in the year in your own brand products that are RSPO-certified (in tonnes):

Description	Crude and Refined Palm Oil	Crude and Refined Palm Kernel Oil	Palm Kernel Expeller	Other palm-based derivatives and fractions
2.3.1 Book and Claim from Mill / Crusher*	-	-	-	-
2.3.2 Book and Claim from Independent Smallholder*	-	-	-	-
2.3.3 Mass Balance	-	-	-	-
2.3.4 Segregated	-	-	-	-
2.3.5 Identity Preserved	-	-	-	-
2.3.6 Total volume	-	-	-	-

2.4 Volume of RSPO certified sustainable palm oil and oil palm products sold to other RSPO certified companies (in tonnes)

Description	Crude and Refined Palm Oil	Crude and Refined Palm Kernel Oil	Palm Kernel Expeller	Other palm-based derivatives and fractions
2.4.1 Book and Claim from Mill / Crusher	-	-	-	-
2.4.2 Book and Claim from Independent Smallholder	-	-	-	-
2.4.3 Mass Balance	-	-	-	-
2.4.4 Segregated	-	-	-	-
2.4.5 Identity Preserved	-	-	-	-
2.4.6 Total volume	-	-	-	-

2.5 What is the percentage of RSPO Certified Sustainable Palm Oil in the total palm oil used by your company in the following regions:

2.5.1 Africa	--
2.5.2 Australasia	--
2.5.3 China	--
2.5.4 Europe (incl.Russia)	--
2.5.5 India	--
2.5.6 North America	--
2.5.7 South America	--
2.5.8 Indonesia	--
2.5.9 Malaysia	--
2.5.10 Middle East	--
2.5.11 Rest of Asia	--

Time-Bound Plan**3.1 Date of first supply chain certification (planned or achieved)**

[This question is not applicable to RSPO Supply Chain Associates]

3.2 Date expected to/or started to use any RSPO certified sustainable palm oil and oil palm products in your own brand products

[This question is not applicable to RSPO Supply Chain Associates]

3.2.1 Referring to 3.2, in which markets where you operate do these commitments cover?

[This question is not applicable to RSPO Supply Chain Associates]

3.3 Date expected to be using 100% RSPO certified sustainable palm oil and oil palm products from any supply chain option in your own brand products

[This question is not applicable to RSPO Supply Chain Associates]

3.4 Date expected to be using 100% RSPO certified sustainable palm oil and oil palm products from physical supply chains (Identity Preserved, Segregated and/or Mass Balance) in your own brand products

[This question is not applicable to RSPO Supply Chain Associates]

3.5 Referring to 3.3 and 3.4, In which markets where you operate do these commitments cover?

[This question is not applicable to RSPO Supply Chain Associates]

3.6 Does your company use RSPO certified sustainable palm oil and oil palm products in goods you manufacture on behalf of other companies?

[This question is not applicable to RSPO Supply Chain Associates]

9.1 Are you currently supporting any independent smallholder groups?

No

Do you have any future plans to support independent smallholders?

No

Challenges

1 What significant economic, social or environmental obstacles have you encountered in the production, procurement, use and/or promotion of CSPO and what efforts did you make to mitigate or resolve them?

Supplier WWF TCGF member (We gathered related suppliers about how to purchase certified palm oil. I got information on palm oil to members such as WWF and TCGF)

2 In addition to the actions already reported in this ACOP how has your organization supported the vision of RSPO to transform markets in other ways? (e.g. Funding; Engagement with key stakeholders; Business to business education/outreach)

RSPO 16??/3?? 1180?? 2780??
the eco-pro exhibition in Japan, we exhibited tasks in sustainable procurement and RSPO. For the Eco-Pro exhibition, visitors to the environmentally conscious exhibition were 160,000 people / 3 days. At our booth, we distributed elementary school students educational program distribution and explanation to 1180 people, and introduced questionnaires to 2780 general visitors and monkey survey.)<http://eco-pro.com/2017/outline/000679.html>

3 File -Please attach or add links to any other information from your organisation on your policies and actions on palm oil (EG: sustainability reports, policies, other public information)

- Uploaded files:
Supply_Ch.pdf

Link: <http://www.unicharm.co.jp/csr-eco/environment/biodiversity/index.html>

Particulars

About Your Organisation

1.1 Name of your organization

UNION COSMETIC s.r.o.

1.2 What are the main activity(ies) of your organisation?

- Oil Palm Growers
 - Palm Oil Processors and/or Traders
 - Consumer Goods Manufacturers
 - Retailers
 - Banks and Investors
 - Social or Development Organisations (Non Governmental Organisations)
 - Environmental or Nature Conservation Organisations (Non Governmental Organisations)
 - Affiliate Members
 - Supply Chain Associate
-

1.3 Membership number

9-1916-17-000-00

1.4 Membership category

Associate

1.5 Membership sector

Supply Chain Associate

Supply Chain Associate

ACOP reporting for Supply Chain Associate members is voluntary but the RSPO is keen to understand more about your activities so you are encouraged to report

Consumer Goods Manufacturers**Operational Profile**

1.1 Please state what your main activity(ies) is/are within manufacturing

- Home & Personal Care Goods
- Own-brand-Manufacturer

Operations and Certification Progress

2.1 Please include details of all operations using palm oil, majority owned and/or managed by the member and/or related entities

2.1.1 In which markets where you operate, do you manufacture goods with palm oil and oil palm products?

- Czech Republic

2.1.2 In which markets where you operate, do you calculate how much palm oil and oil palm product there is in the goods you manufacture?

- Czech Republic

2.2 Volumes of palm oil and oil palm products (Tonnes)

2.2.1 Total volume of Crude and Refined Palm Oil used in the year (Tonnes)

--

2.2.2 Total volume of Crude and Refined Palm Kernel Oil used in the year (Tonnes)

--

2.2.3 Total volume of Palm Kernel Expeller used in the year (Tonnes)

--

2.2.4 Total volume of other palm-based Derivatives and Fractions used in the year (Tonnes)

--

2.2.5 Total volume of all palm oil and oil palm products used in the year (Tonnes)

--

2.3 Volume of palm oil and oil palm products used in the year in your own brand products that are RSPO-certified (in tonnes):

Description	Crude and Refined Palm Oil	Crude and Refined Palm Kernel Oil	Palm Kernel Expeller	Other palm-based derivatives and fractions
2.3.1 Book and Claim from Mill / Crusher*	-	-	-	-
2.3.2 Book and Claim from Independent Smallholder*	-	-	-	-
2.3.3 Mass Balance	-	-	-	-
2.3.4 Segregated	-	-	-	-
2.3.5 Identity Preserved	-	-	-	-
2.3.6 Total volume	-	-	-	-

2.4 Volume of RSPO certified sustainable palm oil and oil palm products sold to other RSPO certified companies ? (in tonnes)

Description	Crude and Refined Palm Oil	Crude and Refined Palm Kernel Oil	Palm Kernel Expeller	Other palm-based derivatives and fractions
2.4.1 Book and Claim from Mill / Crusher	-	-	-	-
2.4.2 Book and Claim from Independent Smallholder	-	-	-	-
2.4.3 Mass Balance	-	-	-	-
2.4.4 Segregated	-	-	-	-
2.4.5 Identity Preserved	-	-	-	-
2.4.6 Total volume	-	-	-	-

2.5 What is the percentage of RSPO Certified Sustainable Palm Oil in the total palm oil used by your company in the following regions:

2.5.1 Africa	--
2.5.2 Australasia	--
2.5.3 China	--
2.5.4 Europe (incl.Russia)	--
2.5.5 India	--
2.5.6 North America	--
2.5.7 South America	--
2.5.8 Indonesia	--
2.5.9 Malaysia	--
2.5.10 Middle East	--
2.5.11 Rest of Asia	--

Time-Bound Plan**3.1 Date of first supply chain certification (planned or achieved)**

[This question is not applicable to RSPO Supply Chain Associates]

3.2 Date expected to/or started to use any RSPO certified sustainable palm oil and oil palm products in your own brand products

[This question is not applicable to RSPO Supply Chain Associates]

3.2.1 Referring to 3.2, in which markets where you operate do these commitments cover?

[This question is not applicable to RSPO Supply Chain Associates]

3.3 Date expected to be using 100% RSPO certified sustainable palm oil and oil palm products from any supply chain option in your own brand products

[This question is not applicable to RSPO Supply Chain Associates]

3.4 Date expected to be using 100% RSPO certified sustainable palm oil and oil palm products from physical supply chains (Identity Preserved, Segregated and/or Mass Balance) in your own brand products

[This question is not applicable to RSPO Supply Chain Associates]

3.5 Referring to 3.3 and 3.4, In which markets where you operate do these commitments cover?

[This question is not applicable to RSPO Supply Chain Associates]

3.6 Does your company use RSPO certified sustainable palm oil and oil palm products in goods you manufacture on behalf of other companies?

[This question is not applicable to RSPO Supply Chain Associates]

3.7 Does your company have a Time-Bound Plan to only use RSPO certified palm oil and oil palm products in the goods you manufacture on behalf of other companies?

[This question is not applicable to RSPO Supply Chain Associates]

Trademark Related

4.1 Do you use or plan to use the RSPO Trademark on your own brand of products?

No

Please explain why

We are sorry but our partners don't interested in products under our own brands with certificated palm oil. We are working on promote significant of using certificated palm oil.

Actions for Next Reporting Period

5.1 Outline actions that you will take in the coming year to promote the use of RSPO certified sustainable palm oil and oil palm products along the supply chain

We inform our partners about the vision of RSPO and try to explain the significant of using certificated palm oil

Reasons for Non-Disclosure of Information

6.1 If you have not disclosed any of the above information, please indicate the reasons why

Data Unknown

- Others:

--

Application of Principles & Criteria for all members sectors

7.1 Related to your sourcing, do you have (a) policy/ies, that are in line with the RSPO P&C such as:

[This question is not applicable to RSPO Supply Chain Associates]

7.2 What best practice guidelines or information has your organization provided in the past year to facilitate the uptake of RSPO certified sustainable palm oil and oil palm products? What languages are these guidelines available in?

[This question is not applicable to RSPO Supply Chain Associates]

7.3 Your answers above indicate that you are not yet using 100% RSPO certified palm oil and oil palm products. Do you have plans to immediately cover the gap using Book & Claim?

[This question is not applicable to RSPO Supply Chain Associates]

GHG Footprint

8.1 Are you currently reporting any GHG footprint?

No

Please explain why

--

Support for Smallholders

9.1 Are you currently supporting any independent smallholder groups?

No

Do you have any future plans to support independent smallholders?

No

Challenges

1 What significant economic, social or environmental obstacles have you encountered in the production, procurement, use and/or promotion of CSPO and what efforts did you make to mitigate or resolve them?

We are trying to do our best to save environmental and support social obstacles in our region.

2 In addition to the actions already reported in this ACOP how has your organization supported the vision of RSPO to transform markets in other ways? (e.g. Funding; Engagement with key stakeholders; Business to business education/outreach)

We are in touch with our partners and explain them how is significant of using certificated palm oil

3 File -Please attach or add links to any other information from your organisation on your policies and actions on palm oil (EG: sustainability reports, policies, other public information)

- No files were uploaded
-

Particulars

About Your Organisation

1.1 Name of your organization

Unser Heimatbäcker DB GmbH & Co. KG

1.2 What are the main activity(ies) of your organisation?

- Oil Palm Growers
 - Palm Oil Processors and/or Traders
 - Consumer Goods Manufacturers
 - Retailers
 - Banks and Investors
 - Social or Development Organisations (Non Governmental Organisations)
 - Environmental or Nature Conservation Organisations (Non Governmental Organisations)
 - Affiliate Members
 - Supply Chain Associate
-

1.3 Membership number

9-1982-17-000-00

1.4 Membership category

Associate

1.5 Membership sector

Supply Chain Associate

Supply Chain Associate

ACOP reporting for Supply Chain Associate members is voluntary but the RSPO is keen to understand more about your activities so you are encouraged to report

Consumer Goods Manufacturers

Operational Profile

1.1 Please state what your main activity(ies) is/are within manufacturing

- Manufacturing on behalf of other third party brands

Operations and Certification Progress

2.1 Please include details of all operations using palm oil, majority owned and/or managed by the member and/or related entities

2.1.1 In which markets where you operate, do you manufacture goods with palm oil and oil palm products?

- Germany

2.1.2 In which markets where you operate, do you calculate how much palm oil and oil palm product there is in the goods you manufacture?

2.2 Volumes of palm oil and oil palm products (Tonnes)

2.2.1 Total volume of Crude and Refined Palm Oil used in the year (Tonnes)

475

2.2.2 Total volume of Crude and Refined Palm Kernel Oil used in the year (Tonnes)

1

2.2.3 Total volume of Palm Kernel Expeller used in the year (Tonnes)

--

2.2.4 Total volume of other palm-based Derivatives and Fractions used in the year (Tonnes)

--

2.2.5 Total volume of all palm oil and oil palm products used in the year (Tonnes)

476

2.3 Volume of palm oil and oil palm products used in the year in your own brand products that are RSPO-certified (in tonnes):

Description	Crude and Refined Palm Oil	Crude and Refined Palm Kernel Oil	Palm Kernel Expeller	Other palm-based derivatives and fractions
2.3.1 Book and Claim from Mill / Crusher*	-	-	-	-
2.3.2 Book and Claim from Independent Smallholder*	-	-	-	-
2.3.3 Mass Balance	-	-	-	-
2.3.4 Segregated	-	-	-	-
2.3.5 Identity Preserved	-	-	-	-
2.3.6 Total volume	-	-	-	-

2.4 Volume of RSPO certified sustainable palm oil and oil palm products sold to other RSPO certified companies ? (in tonnes)

Description	Crude and Refined Palm Oil	Crude and Refined Palm Kernel Oil	Palm Kernel Expeller	Other palm-based derivatives and fractions
2.4.1 Book and Claim from Mill / Crusher	-	-	-	-
2.4.2 Book and Claim from Independent Smallholder	-	-	-	-
2.4.3 Mass Balance	-	-	-	-
2.4.4 Segregated	-	-	-	-
2.4.5 Identity Preserved	-	-	-	-
2.4.6 Total volume	-	-	-	-

2.5 What is the percentage of RSPO Certified Sustainable Palm Oil in the total palm oil used by your company in the following regions:

2.5.1 Africa	--
2.5.2 Australasia	--
2.5.3 China	--
2.5.4 Europe (incl.Russia)	--
2.5.5 India	--
2.5.6 North America	--
2.5.7 South America	--
2.5.8 Indonesia	--
2.5.9 Malaysia	--
2.5.10 Middle East	--
2.5.11 Rest of Asia	--

Time-Bound Plan

3.1 Date of first supply chain certification (planned or achieved)

[This question is not applicable to RSPO Supply Chain Associates]

3.2 Date expected to/or started to use any RSPO certified sustainable palm oil and oil palm products in your own brand products

[This question is not applicable to RSPO Supply Chain Associates]

3.2.1 Referring to 3.2, in which markets where you operate do these commitments cover?

[This question is not applicable to RSPO Supply Chain Associates]

3.3 Date expected to be using 100% RSPO certified sustainable palm oil and oil palm products from any supply chain option in your own brand products

[This question is not applicable to RSPO Supply Chain Associates]

3.4 Date expected to be using 100% RSPO certified sustainable palm oil and oil palm products from physical supply chains (Identity Preserved, Segregated and/or Mass Balance) in your own brand products

[This question is not applicable to RSPO Supply Chain Associates]

3.5 Referring to 3.3 and 3.4, In which markets where you operate do these commitments cover?

[This question is not applicable to RSPO Supply Chain Associates]

3.6 Does your company use RSPO certified sustainable palm oil and oil palm products in goods you manufacture on behalf of other companies?

[This question is not applicable to RSPO Supply Chain Associates]

3.7 Does your company have a Time-Bound Plan to only use RSPO certified palm oil and oil palm products in the goods you manufacture on behalf of other companies?

[This question is not applicable to RSPO Supply Chain Associates]

Trademark Related

4.1 Do you use or plan to use the RSPO Trademark on your own brand of products?

No

Please explain why

We don't have own brand products.

Actions for Next Reporting Period

5.1 Outline actions that you will take in the coming year to promote the use of RSPO certified sustainable palm oil and oil palm products along the supply chain

Choosing RSPO palm oil and RSPO palm kernel oil when buying new raw materials.

Reasons for Non-Disclosure of Information

6.1 If you have not disclosed any of the above information, please indicate the reasons why

Other

- Others:

not all Data are known

Application of Principles & Criteria for all members sectors

7.1 Related to your sourcing, do you have (a) policy/ies, that are in line with the RSPO P&C such as:

[This question is not applicable to RSPO Supply Chain Associates]

7.2 What best practice guidelines or information has your organization provided in the past year to facilitate the uptake of RSPO certified sustainable palm oil and oil palm products? What languages are these guidelines available in?

[This question is not applicable to RSPO Supply Chain Associates]

7.3 Your answers above indicate that you are not yet using 100% RSPO certified palm oil and oil palm products. Do you have plans to immediately cover the gap using Book & Claim?

[This question is not applicable to RSPO Supply Chain Associates]

GHG Footprint

8.1 Are you currently reporting any GHG footprint?

No

Please explain why

--

Support for Smallholders

9.1 Are you currently supporting any independent smallholder groups?

No

Do you have any future plans to support independent smallholders?

No

Challenges

1 What significant economic, social or environmental obstacles have you encountered in the production, procurement, use and/or promotion of CSPO and what efforts did you make to mitigate or resolve them?

In cases of procurements of certified palm we noticed that in the baking area there is a variety of vendors that can provide us with at least MB certified palm. Even raw materials that have been used for many years can usually be changed by the supplier at short notice and made available as certified. The hurdle is more the certification of all the entities involved in the supply chain. We see pent-up demand above all with the Trader and Distributer License.

2 In addition to the actions already reported in this ACOP how has your organization supported the vision of RSPO to transform markets in other ways? (e.g. Funding; Engagement with key stakeholders; Business to business education/outreach)

As we are a small company that processes only small quantities, we currently see our support for the RSPO through our membership and the pursuit of certified products when introducing new raw materials.

3 File -Please attach or add links to any other information from your organisation on your policies and actions on palm oil (EG: sustainability reports, policies, other public information)

- No files were uploaded
-

Particulars

About Your Organisation

1.1 Name of your organization

Van Dijk Banket BV

1.2 What are the main activity(ies) of your organisation?

- Oil Palm Growers
 - Palm Oil Processors and/or Traders
 - Consumer Goods Manufacturers
 - Retailers
 - Banks and Investors
 - Social or Development Organisations (Non Governmental Organisations)
 - Environmental or Nature Conservation Organisations (Non Governmental Organisations)
 - Affiliate Members
 - Supply Chain Associate
-

1.3 Membership number

9-0306-13-000-00

1.4 Membership category

Associate

1.5 Membership sector

Supply Chain Associate

Supply Chain Associate

ACOP reporting for Supply Chain Associate members is voluntary but the RSPO is keen to understand more about your activities so you are encouraged to report

Retailers**Operational Profile**

1.1 Please state your main activities within the palm oil supply chain. Tick all that apply:

- Wholesaler
 - Retail
 - Food service providers
 - Own-brand
 - Third party brands
 - Biofuels
 - Other
-

Operations and Certification Progress

2.1 In which markets where you operate do you sell goods containing palm oil and oil palm products?

[This question is not applicable to RSPO Supply Chain Associates]

2.5 Total volume of all palm oil and oil palm products in the goods sold in the year:

2.2.1 Total volume of Refined /Crude Palm Oil in the goods sold in the year

0.00 Tonnes

2.2.2 Total volume of Crude and Refined Palm Kernel Oil in the goods sold in the year

0.00 Tonnes

2.2.3 Total volume of Palm Kernel Expeller sold in the year

0.00 Tonnes

2.2.4 Total volume of other Palm-based Derivatives and Fractions used in the year

0.00 Tonnes

2.2.5 Total volume of all palm oil and oil palm products in the goods sold in the year

0.00 Tonnes

2.3 Volume of palm oil and oil palm products used in the year, in your own brand of products, that are RSPO-certified

No	Description	Crude and Refined Palm Oil (Tonnes)	Crude and Refined Palm Kernel Oil (Tonnes)	Palm Kernel Expeller (Tonnes)	Other palm-based derivatives and fractions (Tonnes)
2.3.1	Book and Claim from Mill / Crusher				
2.3.2	Book and Claim from Independent Smallholder				
2.3.3	Mass Balance				
2.3.4	Segregated				
2.3.5	Identity Preserved				
2.3.6	Total volume				

2.4 Volume of RSPO certified sustainable palm oil and oil palm products purchased from other RSPO certified companies (tonnes)

No	Description	Crude and Refined Palm Oil (Tonnes)	Crude and Refined Palm Kernel Oil (Tonnes)	Palm Kernel Expeller (Tonnes)	Other palm-based derivatives and fractions (Tonnes)
2.4.1	Book and Claim from Mill / Crusher				
2.4.2	Book and Claim from Independent Smallholder				
2.4.3	Mass Balance				
2.4.4	Segregated				
2.4.5	Identity Preserved				
2.4.6	Total volume				

2.5 What is the percentage of RSPO certified sustainable palm oil and oil palm products in the total volume handled by your company in the following regions:

- 2.5.1 Africa --%
- 2.5.2 Australasia --%
- 2.5.3 Europe (incl. Russia) --%
- 2.5.4 North America --%
- 2.5.5 South America --%
- 2.5.6 Middle East --%
- 2.5.7 China --%
- 2.5.8 India --%
- 2.5.9 Indonesia --%
- 2.5.10 Malaysia --%
- 2.5.11 Rest of Asia --%

Time-Bound Plan

3.1 Year expected to start (or year started) using RSPO certified sustainable palm oil and oil palm products, in your own brand of products

[This question is not applicable to RSPO Supply Chain Associates]

3.1.1 Referring to 3.1, in which markets you operate do these commitments cover?

[This question is not applicable to RSPO Supply Chain Associates]

3.2 Year expected to be (or already) using 100% RSPO certified sustainable palm oil and oil palm products from any supply chain option in your own brand products

[This question is not applicable to RSPO Supply Chain Associates]

3.3 Year expected to be using 100% RSPO certified sustainable palm oil and oil palm products from physical supply chains (Identity Preserved, Segregated and/or Mass Balance) in your own brand products

[This question is not applicable to RSPO Supply Chain Associates]

3.4 Referring to 3.2 and 3.3, in which markets where you operate, do these commitments cover?

[This question is not applicable to RSPO Supply Chain Associates]

3.5 Does your company have a Time-Bound Plan to require the use of RSPO certified palm oil and oil palm products in the products you sell on behalf of other companies brands?

[This question is not applicable to RSPO Supply Chain Associates]

Trademark Related

4.1 Do you use or plan to use the RSPO Trademark on your own brand products?

No

4.2 Please explain why

Actions for Next Reporting Period

5.1 Outline actions that you will take in the coming year to promote the use of RSPO certified sustainable palm oil and oil palm products along the supply chain

Reasons for Non-Disclosure of Information

6.1 If you have not disclosed any of the above information, please indicate the reasons why

Application of Principles & Criteria for all members sectors

7.1 Do you have organizational policies that are in line with the RSPO P&C, such as:

[This question is not applicable to RSPO Supply Chain Associates]

7.2 What best practice guidelines or information has your organisation provided in the past year, to facilitate the uptake of RSPO certified sustainable palm oil and oil palm products? What languages are these guidelines available in?

Comment:

[This question is not applicable to RSPO Supply Chain Associates]

GHG Footprint

8.1 Are you currently reporting any GHG footprint?

No

Please state if you have any future plans to do so?

Support Smallholders

9.1 Are you currently supporting any independent smallholder groups?

Yes

If yes, how are you supporting them?

Challenges

1 What significant economic, social or environmental obstacles have you encountered in the production, procurement, use and/or promotion of CSPO and what efforts did you make to mitigate or resolve them?

2 In addition to the actions already reported in this ACOP how has your organization supported the vision of RSPO to transform markets in other ways? (e.g. Funding; Engagement with key stakeholders; Business to business education/outreach)

3 File -Please attach or add links to any other information from your organisation on your policies and actions on palm oil (EG: sustainability reports, policies, other public information)

- No files were uploaded
-

Particulars

About Your Organisation

1.1 Name of your organization

Van Wijk & Olthuis BV

1.2 What are the main activity(ies) of your organisation?

- Oil Palm Growers
 - Palm Oil Processors and/or Traders
 - Consumer Goods Manufacturers
 - Retailers
 - Banks and Investors
 - Social or Development Organisations (Non Governmental Organisations)
 - Environmental or Nature Conservation Organisations (Non Governmental Organisations)
 - Affiliate Members
 - Supply Chain Associate
-

1.3 Membership number

9-1536-16-000-00

1.4 Membership category

Associate

1.5 Membership sector

Supply Chain Associate

Supply Chain Associate

ACOP reporting for Supply Chain Associate members is voluntary but the RSPO is keen to understand more about your activities so you are encouraged to report

Palm Oil Processors and Traders

Operational Profile

1.1 Please state your main activity(ies) within the supply chain

- Refiner of CPO and CPKO
- Post-refinery processor
- Trader with physical possession
- Trader without physical possession
- Kernel Crusher
- Food and non-food ingredients producer
- Power, energy and bio-fuel
- Animal feed producer
- Producer of oleochemicals
- Distributor and wholesaler
- Other

Palm Oil and Certified Sustainable Palm Oil Use

2.1 Please include details of all operations using palm oil majority owned and/or managed by the member and/or related entities

2.1.1 In which markets do you sell goods containing palm oil and oil palm products?

- Applies Globally

2.2 Volumes of palm oil and oil palm products

2.2.1 Total volume of crude and refined Palm Oil handled/traded/processed in the year

--

2.2.2 Total volume of crude and refined palm kernel oil handled/traded/processed in the year

68.14 Tonnes

2.2.3 Total volume of Palm Kernel Expeller handled/traded/processed in the year

--

2.2.4 Total volume of other palm-based derivatives and fractions handled/traded/processed in the year

--

2.2.5 Total volume of all palm oil and oil palm products handled/traded/processed in the year

68.14 Tonnes

2.3 Volumes of palm oil and oil palm products certified

2.3.1 Volume handled/traded/processed in the year that is RSPO-certified (Tonnes):

Description	Refined/CPO	PKO	PKE	Palm-based derivatives and fractions
2.3.1.1 Book and Claim from Mill / Crusher				
2.3.1.2 Book and Claim from Independent Smallholder				
2.3.1.3 Mass Balance		68.14		
2.3.1.4 Segregated				
2.3.1.5 Identity Preserved				
2.3.1.6 Total volume	-	68.14	-	-

2.3.2 How much RSPO certified products have you sold as certified (tonnes)

Description	Refined/CPO	PKO	PKE	All other palm-based derivatives and fractions
2.3.2.1 Book and Claim	-	-	-	-
2.3.2.2 Mass Balance	-	-	-	-
2.3.2.3 Segregated	-	-	-	-
2.3.2.4 Identity Preserved	-	-	-	-
2.3.2.5 Total volume	-	-	-	-

2.3.3 How much RSPO certified products have you sold under other schemes (tonnes)

--

2.3.4 How much RSPO certified products have you sold as conventional (tonnes)

--

2.4 Total annual crude, refined palm kernel oil and derivatives production (only if applicable)

68 Tonnes

2.5 What is the percentage of Certified Sustainable Palm Oil in the total palm oil sold by your company in the following regions:

2.5.1 Africa

--

2.5.2 Australasia

--

2.5.3 Europe (incl.Russia)
100%

2.5.4 North America
--

2.5.5 South America
--

2.5.6 Middle East
--

2.5.7 China
--

2.5.8 India
--

2.5.9 Indonesia
--

2.5.10 Malaysia
--

2.5.11 Asia
--

Time-Bound Plan

3.1 Year of first supply chain certification (planned or achieved)

[This question is not applicable to RSPO Supply Chain Associates]

3.2 Year expected to/or started to handle/trade/process any RSPO-certified palm oil and oil palm products

[This question is not applicable to RSPO Supply Chain Associates]

3.3 Year expected to achieve 100% RSPO certification of all palm product processing facilities*

[This question is not applicable to RSPO Supply Chain Associates]

3.4 Year expected to only handle/trade/process 100% RSPO-certified palm oil and oil palm products

[This question is not applicable to RSPO Supply Chain Associates]

3.5 Which countries that your organization operates in do the above own-brand commitments cover?

[This question is not applicable to RSPO Supply Chain Associates]

3.6 How do you proactively promote RSPO and RSPO certified sustainable palm oil and oil palm products to your customers?

[This question is not applicable to RSPO Supply Chain Associates]

Trademark Use

4.1 Do you use or plan to use the RSPO trademark on your own brand products?

No

If target has not been met, please explain why:

No requirement for

Actions for Next Reporting Period

5.1 Outline actions that you will take in the coming year to promote the use of RSPO certified sustainable palm oil and oil palm products along the supply chain

not applicable

Reasons for Non-Disclosure of Information

6.1 If you have not disclosed any of the above information please indicate the reasons why

other
not applicable

Application of Principles & Criteria for all members sectors

7.1 Do you have organizational policies that are in line with the RSPO P&C, such as:

[This question is not applicable to RSPO Supply Chain Associates]

7.2 What best practice guidelines or information has your organization provided in the past year to facilitate the uptake of RSPO certified sustainable palm oil and oil palm products? What languages are these guidelines available in?

[This question is not applicable to RSPO Supply Chain Associates]

GHG Footprint

8.1 Are you currently reporting any GHG footprint?

No

Please state if you have any future plans to do so?

--

Support for Smallholders

9.1 Are you currently supporting any independent smallholder groups?

No

Do you have any future plans to support independent smallholders?

No

Challenges

1 What significant economic, social or environmental obstacles have you encountered in the production, procurement, use and/or promotion of CSPO and what efforts did you make to mitigate or resolve them?

Not applicable

2 In addition to the actions already reported in this ACOP how has your organization supported the vision of RSPO to transform markets in other ways? (e.g. Funding; Engagement with key stakeholders; Business to business education/outreach)

Not applicable

3 File -Please attach or add links to any other information from your organisation on your policies and actions on palm oil (EG: sustainability reports, policies, other public information)

- No files were uploaded
-

Particulars

About Your Organisation

1.1 Name of your organization

Vermeiren Princeps NV

1.2 What are the main activity(ies) of your organisation?

- Oil Palm Growers
 - Palm Oil Processors and/or Traders
 - Consumer Goods Manufacturers
 - Retailers
 - Banks and Investors
 - Social or Development Organisations (Non Governmental Organisations)
 - Environmental or Nature Conservation Organisations (Non Governmental Organisations)
 - Affiliate Members
 - Supply Chain Associate
-

1.3 Membership number

9-0322-13-000-00

1.4 Membership category

Associate

1.5 Membership sector

Supply Chain Associate

Supply Chain Associate

ACOP reporting for Supply Chain Associate members is voluntary but the RSPO is keen to understand more about your activities so you are encouraged to report

Consumer Goods Manufacturers

Operational Profile

1.1 Please state what your main activity(ies) is/are within manufacturing

- End-product manufacturer
- Food Goods
- Own-brand-Manufacturer

Operations and Certification Progress

2.1 Please include details of all operations using palm oil, majority owned and/or managed by the member and/or related entities

2.1.1 In which markets where you operate, do you manufacture goods with palm oil and oil palm products?

Belgium, France, Germany, Italy, Japan, Kuwait, Lebanon, Netherlands, Saudi Arabia, United Arab Emirates, United States

2.1.2 In which markets where you operate, do you calculate how much palm oil and oil palm product there is in the goods you manufacture?

2.2 Volumes of palm oil and oil palm products (Tonnes)

2.2.1 Total volume of Crude and Refined Palm Oil used in the year (Tonnes)

882

2.2.2 Total volume of Crude and Refined Palm Kernel Oil used in the year (Tonnes)

--

2.2.3 Total volume of Palm Kernel Expeller used in the year (Tonnes)

--

2.2.4 Total volume of other palm-based Derivatives and Fractions used in the year (Tonnes)

--

2.2.5 Total volume of all palm oil and oil palm products used in the year (Tonnes)

882

2.3 Volume of palm oil and oil palm products used in the year in your own brand products that are RSPO-certified (in tonnes):

Description	Crude and Refined Palm Oil	Crude and Refined Palm Kernel Oil	Palm Kernel Expeller	Other palm-based derivatives and fractions
2.3.1 Book and Claim from Mill / Crusher*	-	-	-	-
2.3.2 Book and Claim from Independent Smallholder*	-	-	-	-
2.3.3 Mass Balance	258.00	-	-	-
2.3.4 Segregated	624.00	-	-	-
2.3.5 Identity Preserved	-	-	-	-
2.3.6 Total volume	882.00	-	-	-

2.4 Volume of RSPO certified sustainable palm oil and oil palm products sold to other RSPO certified companies ? (in tonnes)

Description	Crude and Refined Palm Oil	Crude and Refined Palm Kernel Oil	Palm Kernel Expeller	Other palm-based derivatives and fractions
2.4.1 Book and Claim from Mill / Crusher	-	-	-	-
2.4.2 Book and Claim from Independent Smallholder	-	-	-	-
2.4.3 Mass Balance	-	-	-	-
2.4.4 Segregated	-	-	-	-
2.4.5 Identity Preserved	-	-	-	-
2.4.6 Total volume	-	-	-	-

2.5 What is the percentage of RSPO Certified Sustainable Palm Oil in the total palm oil used by your company in the following regions:

2.5.1 Africa	--
2.5.2 Australasia	--
2.5.3 China	--
2.5.4 Europe (incl.Russia)	--
2.5.5 India	--
2.5.6 North America	--
2.5.7 South America	--
2.5.8 Indonesia	--
2.5.9 Malaysia	--
2.5.10 Middle East	--
2.5.11 Rest of Asia	--

Time-Bound Plan**3.1 Date of first supply chain certification (planned or achieved)**

[This question is not applicable to RSPO Supply Chain Associates]

3.2 Date expected to/or started to use any RSPO certified sustainable palm oil and oil palm products in your own brand products

[This question is not applicable to RSPO Supply Chain Associates]

3.2.1 Referring to 3.2, in which markets where you operate do these commitments cover?

[This question is not applicable to RSPO Supply Chain Associates]

3.3 Date expected to be using 100% RSPO certified sustainable palm oil and oil palm products from any supply chain option in your own brand products

[This question is not applicable to RSPO Supply Chain Associates]

3.4 Date expected to be using 100% RSPO certified sustainable palm oil and oil palm products from physical supply chains (Identity Preserved, Segregated and/or Mass Balance) in your own brand products

[This question is not applicable to RSPO Supply Chain Associates]

3.5 Referring to 3.3 and 3.4, In which markets where you operate do these commitments cover?

[This question is not applicable to RSPO Supply Chain Associates]

3.6 Does your company use RSPO certified sustainable palm oil and oil palm products in goods you manufacture on behalf of other companies?

[This question is not applicable to RSPO Supply Chain Associates]

3.7 Does your company have a Time-Bound Plan to only use RSPO certified palm oil and oil palm products in the goods you manufacture on behalf of other companies?

[This question is not applicable to RSPO Supply Chain Associates]

Trademark Related

4.1 Do you use or plan to use the RSPO Trademark on your own brand of products?

Yes

Please state which product range(s) and market(s) you intend to apply the Trademark and when you plan to start using the Trademark.

Year: 2016

Actions for Next Reporting Period

5.1 Outline actions that you will take in the coming year to promote the use of RSPO certified sustainable palm oil and oil palm products along the supply chain

switch from MB to SG also for trading goods

Reasons for Non-Disclosure of Information

6.1 If you have not disclosed any of the above information, please indicate the reasons why

Data Unknown

- Others:

--

Application of Principles & Criteria for all members sectors

7.1 Related to your sourcing, do you have (a) policy/ies, that are in line with the RSPO P&C such as:

[This question is not applicable to RSPO Supply Chain Associates]

7.2 What best practice guidelines or information has your organization provided in the past year to facilitate the uptake of RSPO certified sustainable palm oil and oil palm products? What languages are these guidelines available in?

[This question is not applicable to RSPO Supply Chain Associates]

7.3 Your answers above indicate that you are not yet using 100% RSPO certified palm oil and oil palm products. Do you have plans to immediately cover the gap using Book & Claim?

[This question is not applicable to RSPO Supply Chain Associates]

GHG Footprint

8.1 Are you currently reporting any GHG footprint?

No

Please explain why

--

Support for Smallholders

9.1 Are you currently supporting any independent smallholder groups?

No

Do you have any future plans to support independent smallholders?

No

Challenges

1 What significant economic, social or environmental obstacles have you encountered in the production, procurement, use and/or promotion of CSPO and what efforts did you make to mitigate or resolve them?

/

2 In addition to the actions already reported in this ACOP how has your organization supported the vision of RSPO to transform markets in other ways? (e.g. Funding; Engagement with key stakeholders; Business to business education/outreach)

/

3 File -Please attach or add links to any other information from your organisation on your policies and actions on palm oil (EG: sustainability reports, policies, other public information)

- No files were uploaded
-

Particulars

About Your Organisation

1.1 Name of your organization

VICORQUIMIA, S.A.

1.2 What are the main activity(ies) of your organisation?

- Oil Palm Growers
 - Palm Oil Processors and/or Traders
 - Consumer Goods Manufacturers
 - Retailers
 - Banks and Investors
 - Social or Development Organisations (Non Governmental Organisations)
 - Environmental or Nature Conservation Organisations (Non Governmental Organisations)
 - Affiliate Members
 - Supply Chain Associate
-

1.3 Membership number

9-1651-16-000-00

1.4 Membership category

Associate

1.5 Membership sector

Supply Chain Associate

Supply Chain Associate

ACOP reporting for Supply Chain Associate members is voluntary but the RSPO is keen to understand more about your activities so you are encouraged to report

Palm Oil Processors and Traders**Operational Profile****1.1 Please state your main activity(ies) within the supply chain**

- Refiner of CPO and CPKO
- Post-refinery processor
- Trader with physical possession
- Trader without physical possession
- Kernel Crusher
- Food and non-food ingredients producer
- Power, energy and bio-fuel
- Animal feed producer
- Producer of oleochemicals
- Distributor and wholesaler
- Other

Palm Oil and Certified Sustainable Palm Oil Use**2.1 Please include details of all operations using palm oil majority owned and/or managed by the member and/or related entities****2.1.1 In which markets do you sell goods containing palm oil and oil palm products?**

- Italy
- Spain

2.2 Volumes of palm oil and oil palm products**2.2.1 Total volume of crude and refined Palm Oil handled/traded/processed in the year**

--

2.2.2 Total volume of crude and refined palm kernel oil handled/traded/processed in the year

--

2.2.3 Total volume of Palm Kernel Expeller handled/traded/processed in the year

--

2.2.4 Total volume of other palm-based derivatives and fractions handled/traded/processed in the year

36.60 Tonnes

2.2.5 Total volume of all palm oil and oil palm products handled/traded/processed in the year

36.60 Tonnes

2.3 Volumes of palm oil and oil palm products certified**2.3.1 Volume handled/traded/processed in the year that is RSPO-certified (Tonnes):**

Description	Refined/CPO	PKO	PKE	Palm-based derivatives and fractions
2.3.1.1 Book and Claim from Mill / Crusher				
2.3.1.2 Book and Claim from Independent Smallholder				
2.3.1.3 Mass Balance				9.00
2.3.1.4 Segregated				
2.3.1.5 Identity Preserved				
2.3.1.6 Total volume	-	-	-	9.00

2.3.2 How much RSPO certified products have you sold as certified (tonnes)

Description	Refined/CPO	PKO	PKE	All other palm-based derivatives and fractions
2.3.2.1 Book and Claim	-	-	-	-
2.3.2.2 Mass Balance	-	-	-	-
2.3.2.3 Segregated	-	-	-	-
2.3.2.4 Identity Preserved	-	-	-	-
2.3.2.5 Total volume	-	-	-	-

2.3.3 How much RSPO certified products have you sold under other schemes (tonnes)

--

2.3.4 How much RSPO certified products have you sold as conventional (tonnes)

--

2.4 Total annual crude, refined palm kernel oil and derivatives production (only if applicable)

0 Tonnes

2.5 What is the percentage of Certified Sustainable Palm Oil in the total palm oil sold by your company in the following regions:**2.5.1 Africa**

--

2.5.2 Australasia

--

2.5.3 Europe (incl.Russia)
25%

2.5.4 North America
--

2.5.5 South America
--

2.5.6 Middle East
--

2.5.7 China
--

2.5.8 India
--

2.5.9 Indonesia
--

2.5.10 Malaysia
--

2.5.11 Asia
--

Time-Bound Plan

3.1 Year of first supply chain certification (planned or achieved)

[This question is not applicable to RSPO Supply Chain Associates]

3.2 Year expected to/or started to handle/trade/process any RSPO-certified palm oil and oil palm products

[This question is not applicable to RSPO Supply Chain Associates]

3.3 Year expected to achieve 100% RSPO certification of all palm product processing facilities*

[This question is not applicable to RSPO Supply Chain Associates]

3.4 Year expected to only handle/trade/process 100% RSPO-certified palm oil and oil palm products

[This question is not applicable to RSPO Supply Chain Associates]

3.5 Which countries that your organization operates in do the above own-brand commitments cover?

[This question is not applicable to RSPO Supply Chain Associates]

3.6 How do you proactively promote RSPO and RSPO certified sustainable palm oil and oil palm products to your customers?

[This question is not applicable to RSPO Supply Chain Associates]

Trademark Use

4.1 Do you use or plan to use the RSPO trademark on your own brand products?

No

If target has not been met, please explain why:

Vicorquimia distributes RSPO products from third companies. Those products are commercialised under their same original brand names.

Actions for Next Reporting Period

5.1 Outline actions that you will take in the coming year to promote the use of RSPO certified sustainable palm oil and oil palm products along the supply chain

We will promote the sale of RSPO certified sustainable palm oil products to our customers offering them better prices.

Reasons for Non-Disclosure of Information**6.1 If you have not disclosed any of the above information please indicate the reasons why**

unknown

Application of Principles & Criteria for all members sectors**7.1 Do you have organizational policies that are in line with the RSPO P&C, such as:**

[This question is not applicable to RSPO Supply Chain Associates]

7.2 What best practice guidelines or information has your organization provided in the past year to facilitate the uptake of RSPO certified sustainable palm oil and oil palm products? What languages are these guidelines available in?

[This question is not applicable to RSPO Supply Chain Associates]

7.3. Your answers above indicate that you are not yet using 100% RSPO certified palm oil and oil palm products. Do you have plans to immediately cover the gap using Book & Claim?

No

Please explain why:

--

GHG Footprint**8.1 Are you currently reporting any GHG footprint?**

No

Please state if you have any future plans to do so?

We are assessing the GHG emissions from our activity as it is a requirement of the ISO 14001 certification that we are implementing in our company this year.

Support for Smallholders**9.1 Are you currently supporting any independent smallholder groups?**

No

Do you have any future plans to support independent smallholders?

No

Challenges

1 What significant economic, social or environmental obstacles have you encountered in the production, procurement, use and/or promotion of CSPO and what efforts did you make to mitigate or resolve them?

RSPO certified palm oil products are more expensive, so we have had to adjust our profits and keep harder negotiations with our suppliers and customers.

2 In addition to the actions already reported in this ACOP how has your organization supported the vision of RSPO to transform markets in other ways? (e.g. Funding; Engagement with key stakeholders; Business to business education/outreach)

We collaborate with RSPO in order to promote environmental sustainability. We are implementing the ISO 14001 certification in our company as a measure of environmental care.

3 File -Please attach or add links to any other information from your organisation on your policies and actions on palm oil (EG: sustainability reports, policies, other public information)

- No files were uploaded
-

Particulars

About Your Organisation

1.1 Name of your organization

W C Rowe (Falmouth) Ltd

1.2 What are the main activity(ies) of your organisation?

- Oil Palm Growers
 - Palm Oil Processors and/or Traders
 - Consumer Goods Manufacturers
 - Retailers
 - Banks and Investors
 - Social or Development Organisations (Non Governmental Organisations)
 - Environmental or Nature Conservation Organisations (Non Governmental Organisations)
 - Affiliate Members
 - Supply Chain Associate
-

1.3 Membership number

9-1170-15-000-00

1.4 Membership category

Associate

1.5 Membership sector

Organisation

Supply Chain Associate

ACOP reporting for Supply Chain Associate members is voluntary but the RSPO is keen to understand more about your activities so you are encouraged to report

Consumer Goods Manufacturers

Operational Profile

1.1 Please state what your main activity(ies) is/are within manufacturing

- End-product manufacturer
- Food Goods
- Own-brand-Manufacturer
- Manufacturing on behalf of other third party brands

Operations and Certification Progress

2.1 Please include details of all operations using palm oil, majority owned and/or managed by the member and/or related entities

2.1.1 In which markets where you operate, do you manufacture goods with palm oil and oil palm products?

- United Kingdom

2.1.2 In which markets where you operate, do you calculate how much palm oil and oil palm product there is in the goods you manufacture?

- United Kingdom

2.2 Volumes of palm oil and oil palm products (Tonnes)

2.2.1 Total volume of Crude and Refined Palm Oil used in the year (Tonnes)

364

2.2.2 Total volume of Crude and Refined Palm Kernel Oil used in the year (Tonnes)

227

2.2.3 Total volume of Palm Kernel Expeller used in the year (Tonnes)

--

2.2.4 Total volume of other palm-based Derivatives and Fractions used in the year (Tonnes)

--

2.2.5 Total volume of all palm oil and oil palm products used in the year (Tonnes)

591

2.3 Volume of palm oil and oil palm products used in the year in your own brand products that are RSPO-certified (in tonnes):

Description	Crude and Refined Palm Oil	Crude and Refined Palm Kernel Oil	Palm Kernel Expeller	Other palm-based derivatives and fractions
2.3.1 Book and Claim from Mill / Crusher*	-	-	-	-
2.3.2 Book and Claim from Independent Smallholder*	-	-	-	-
2.3.3 Mass Balance	364.00	227.00	-	-
2.3.4 Segregated	-	-	-	-
2.3.5 Identity Preserved	-	-	-	-
2.3.6 Total volume	364.00	227.00	-	-

2.4 Volume of RSPO certified sustainable palm oil and oil palm products sold to other RSPO certified companies (in tonnes)

Description	Crude and Refined Palm Oil	Crude and Refined Palm Kernel Oil	Palm Kernel Expeller	Other palm-based derivatives and fractions
2.4.1 Book and Claim from Mill / Crusher	-	-	-	-
2.4.2 Book and Claim from Independent Smallholder	-	-	-	-
2.4.3 Mass Balance	-	-	-	-
2.4.4 Segregated	-	-	-	-
2.4.5 Identity Preserved	-	-	-	-
2.4.6 Total volume	-	-	-	-

2.5 What is the percentage of RSPO Certified Sustainable Palm Oil in the total palm oil used by your company in the following regions:

2.5.1 Africa	--
2.5.2 Australasia	--
2.5.3 China	--
2.5.4 Europe (incl.Russia)	100%
2.5.5 India	--
2.5.6 North America	--
2.5.7 South America	--
2.5.8 Indonesia	--
2.5.9 Malaysia	--
2.5.10 Middle East	--
2.5.11 Rest of Asia	--

Time-Bound Plan**3.1 Date of first supply chain certification (planned or achieved)**

[This question is not applicable to RSPO Supply Chain Associates]

3.2 Date expected to/or started to use any RSPO certified sustainable palm oil and oil palm products in your own brand products

[This question is not applicable to RSPO Supply Chain Associates]

3.2.1 Referring to 3.2, in which markets where you operate do these commitments cover?

[This question is not applicable to RSPO Supply Chain Associates]

3.3 Date expected to be using 100% RSPO certified sustainable palm oil and oil palm products from any supply chain option in your own brand products

[This question is not applicable to RSPO Supply Chain Associates]

3.4 Date expected to be using 100% RSPO certified sustainable palm oil and oil palm products from physical supply chains (Identity Preserved, Segregated and/or Mass Balance) in your own brand products

[This question is not applicable to RSPO Supply Chain Associates]

3.5 Referring to 3.3 and 3.4, In which markets where you operate do these commitments cover?

[This question is not applicable to RSPO Supply Chain Associates]

3.6 Does your company use RSPO certified sustainable palm oil and oil palm products in goods you manufacture on behalf of other companies?

[This question is not applicable to RSPO Supply Chain Associates]

3.7 Does your company have a Time-Bound Plan to only use RSPO certified palm oil and oil palm products in the goods you manufacture on behalf of other companies?

[This question is not applicable to RSPO Supply Chain Associates]

Trademark Related

4.1 Do you use or plan to use the RSPO Trademark on your own brand of products?

No

Please explain why

--

Actions for Next Reporting Period

5.1 Outline actions that you will take in the coming year to promote the use of RSPO certified sustainable palm oil and oil palm products along the supply chain

Continue to source palm oil products only from RSPO certified sources

Reasons for Non-Disclosure of Information

6.1 If you have not disclosed any of the above information, please indicate the reasons why

Confidential

- Others:

--

Application of Principles & Criteria for all members sectors

7.1 Related to your sourcing, do you have (a) policy/ies, that are in line with the RSPO P&C such as:

[This question is not applicable to RSPO Supply Chain Associates]

7.2 What best practice guidelines or information has your organization provided in the past year to facilitate the uptake of RSPO certified sustainable palm oil and oil palm products? What languages are these guidelines available in?

[This question is not applicable to RSPO Supply Chain Associates]

7.3 Your answers above indicate that you are not yet using 100% RSPO certified palm oil and oil palm products. Do you have plans to immediately cover the gap using Book & Claim?

[This question is not applicable to RSPO Supply Chain Associates]

GHG Footprint

8.1 Are you currently reporting any GHG footprint?

No

Please explain why

Not at present

Support for Smallholders

9.1 Are you currently supporting any independent smallholder groups?

No

Do you have any future plans to support independent smallholders?

No

Challenges

1 What significant economic, social or environmental obstacles have you encountered in the production, procurement, use and/or promotion of CSPO and what efforts did you make to mitigate or resolve them?

None

2 In addition to the actions already reported in this ACOP how has your organization supported the vision of RSPO to transform markets in other ways? (e.g. Funding; Engagement with key stakeholders; Business to business education/outreach)

Continue to engage with customers and consumers on the value of certified sustainable palm oil.

3 File -Please attach or add links to any other information from your organisation on your policies and actions on palm oil (EG: sustainability reports, policies, other public information)

- No files were uploaded

Link: www.rowesbakers.co.uk/

Particulars

About Your Organisation

1.1 Name of your organization

W.O. Duesberg Chemical GmbH

1.2 What are the main activity(ies) of your organisation?

- Oil Palm Growers
 - Palm Oil Processors and/or Traders
 - Consumer Goods Manufacturers
 - Retailers
 - Banks and Investors
 - Social or Development Organisations (Non Governmental Organisations)
 - Environmental or Nature Conservation Organisations (Non Governmental Organisations)
 - Affiliate Members
 - Supply Chain Associate
-

1.3 Membership number

9-2325-17-000-00

1.4 Membership category

Associate

1.5 Membership sector

Supply Chain Associate

Supply Chain Associate

ACOP reporting for Supply Chain Associate members is voluntary but the RSPO is keen to understand more about your activities so you are encouraged to report

Consumer Goods Manufacturers

Operational Profile

1.1 Please state what your main activity(ies) is/are within manufacturing

- End-product manufacturer
- Home & Personal Care Goods

Operations and Certification Progress

2.1 Please include details of all operations using palm oil, majority owned and/or managed by the member and/or related entities

2.1.1 In which markets where you operate, do you manufacture goods with palm oil and oil palm products?

- Germany

2.1.2 In which markets where you operate, do you calculate how much palm oil and oil palm product there is in the goods you manufacture?

- Germany

2.2 Volumes of palm oil and oil palm products (Tonnes)

2.2.1 Total volume of Crude and Refined Palm Oil used in the year (Tonnes)

--

2.2.2 Total volume of Crude and Refined Palm Kernel Oil used in the year (Tonnes)

--

2.2.3 Total volume of Palm Kernel Expeller used in the year (Tonnes)

--

2.2.4 Total volume of other palm-based Derivatives and Fractions used in the year (Tonnes)

9

2.2.5 Total volume of all palm oil and oil palm products used in the year (Tonnes)

9

2.3 Volume of palm oil and oil palm products used in the year in your own brand products that are RSPO-certified (in tonnes):

Description	Crude and Refined Palm Oil	Crude and Refined Palm Kernel Oil	Palm Kernel Expeller	Other palm-based derivatives and fractions
2.3.1 Book and Claim from Mill / Crusher*	-	-	-	9.00
2.3.2 Book and Claim from Independent Smallholder*	-	-	-	-
2.3.3 Mass Balance	-	-	-	-
2.3.4 Segregated	-	-	-	-
2.3.5 Identity Preserved	-	-	-	-
2.3.6 Total volume	-	-	-	9.00

2.4 Volume of RSPO certified sustainable palm oil and oil palm products sold to other RSPO certified companies ? (in tonnes)

Description	Crude and Refined Palm Oil	Crude and Refined Palm Kernel Oil	Palm Kernel Expeller	Other palm-based derivatives and fractions
2.4.1 Book and Claim from Mill / Crusher	-	-	-	-
2.4.2 Book and Claim from Independent Smallholder	-	-	-	-
2.4.3 Mass Balance	-	-	-	-
2.4.4 Segregated	-	-	-	-
2.4.5 Identity Preserved	-	-	-	-
2.4.6 Total volume	-	-	-	-

2.5 What is the percentage of RSPO Certified Sustainable Palm Oil in the total palm oil used by your company in the following regions:

2.5.1 Africa	--
2.5.2 Australasia	--
2.5.3 China	--
2.5.4 Europe (incl.Russia)	--
2.5.5 India	--
2.5.6 North America	--
2.5.7 South America	--
2.5.8 Indonesia	--
2.5.9 Malaysia	--
2.5.10 Middle East	--
2.5.11 Rest of Asia	--

Time-Bound Plan**3.1 Date of first supply chain certification (planned or achieved)**

[This question is not applicable to RSPO Supply Chain Associates]

3.2 Date expected to/or started to use any RSPO certified sustainable palm oil and oil palm products in your own brand products

[This question is not applicable to RSPO Supply Chain Associates]

3.2.1 Referring to 3.2, in which markets where you operate do these commitments cover?

[This question is not applicable to RSPO Supply Chain Associates]

3.3 Date expected to be using 100% RSPO certified sustainable palm oil and oil palm products from any supply chain option in your own brand products

[This question is not applicable to RSPO Supply Chain Associates]

3.4 Date expected to be using 100% RSPO certified sustainable palm oil and oil palm products from physical supply chains (Identity Preserved, Segregated and/or Mass Balance) in your own brand products

[This question is not applicable to RSPO Supply Chain Associates]

3.5 Referring to 3.3 and 3.4, In which markets where you operate do these commitments cover?

[This question is not applicable to RSPO Supply Chain Associates]

3.6 Does your company use RSPO certified sustainable palm oil and oil palm products in goods you manufacture on behalf of other companies?

[This question is not applicable to RSPO Supply Chain Associates]

3.7 Does your company have a Time-Bound Plan to only use RSPO certified palm oil and oil palm products in the goods you manufacture on behalf of other companies?

[This question is not applicable to RSPO Supply Chain Associates]

Trademark Related

4.1 Do you use or plan to use the RSPO Trademark on your own brand of products?

No

Please explain why

--

Actions for Next Reporting Period

5.1 Outline actions that you will take in the coming year to promote the use of RSPO certified sustainable palm oil and oil palm products along the supply chain

Reasons for Non-Disclosure of Information

6.1 If you have not disclosed any of the above information, please indicate the reasons why

Confidential

- Others:

--

Application of Principles & Criteria for all members sectors

7.1 Related to your sourcing, do you have (a) policy/ies, that are in line with the RSPO P&C such as:

[This question is not applicable to RSPO Supply Chain Associates]

7.2 What best practice guidelines or information has your organization provided in the past year to facilitate the uptake of RSPO certified sustainable palm oil and oil palm products? What languages are these guidelines available in?

[This question is not applicable to RSPO Supply Chain Associates]

7.3 Your answers above indicate that you are not yet using 100% RSPO certified palm oil and oil palm products. Do you have plans to immediately cover the gap using Book & Claim?

[This question is not applicable to RSPO Supply Chain Associates]

GHG Footprint

8.1 Are you currently reporting any GHG footprint?

No

Please explain why

--

Support for Smallholders

9.1 Are you currently supporting any independent smallholder groups?

No

Do you have any future plans to support independent smallholders?

No

Challenges

1 What significant economic, social or environmental obstacles have you encountered in the production, procurement, use and/or promotion of CSPO and what efforts did you make to mitigate or resolve them?

2 In addition to the actions already reported in this ACOP how has your organization supported the vision of RSPO to transform markets in other ways? (e.g. Funding; Engagement with key stakeholders; Business to business education/outreach)

3 File -Please attach or add links to any other information from your organisation on your policies and actions on palm oil (EG: sustainability reports, policies, other public information)

- No files were uploaded
-

Particulars

About Your Organisation

1.1 Name of your organization

Walkers Chocolates

1.2 What are the main activity(ies) of your organisation?

- Oil Palm Growers
 - Palm Oil Processors and/or Traders
 - Consumer Goods Manufacturers
 - Retailers
 - Banks and Investors
 - Social or Development Organisations (Non Governmental Organisations)
 - Environmental or Nature Conservation Organisations (Non Governmental Organisations)
 - Affiliate Members
 - Supply Chain Associate
-

1.3 Membership number

9-0318-13-000-00

1.4 Membership category

Associate

1.5 Membership sector

Supply Chain Associate

Supply Chain Associate

ACOP reporting for Supply Chain Associate members is voluntary but the RSPO is keen to understand more about your activities so you are encouraged to report

Consumer Goods Manufacturers

Operational Profile

1.1 Please state what your main activity(ies) is/are within manufacturing

- End-product manufacturer

Operations and Certification Progress

2.1 Please include details of all operations using palm oil, majority owned and/or managed by the member and/or related entities

2.1.1 In which markets where you operate, do you manufacture goods with palm oil and oil palm products?

- Applies Globally
- United Kingdom

2.1.2 In which markets where you operate, do you calculate how much palm oil and oil palm product there is in the goods you manufacture?

- United Kingdom

2.2 Volumes of palm oil and oil palm products (Tonnes)

2.2.1 Total volume of Crude and Refined Palm Oil used in the year (Tonnes)

2

2.2.2 Total volume of Crude and Refined Palm Kernel Oil used in the year (Tonnes)

2

2.2.3 Total volume of Palm Kernel Expeller used in the year (Tonnes)

1

2.2.4 Total volume of other palm-based Derivatives and Fractions used in the year (Tonnes)

2

2.2.5 Total volume of all palm oil and oil palm products used in the year (Tonnes)

7

2.3 Volume of palm oil and oil palm products used in the year in your own brand products that are RSPO-certified (in tonnes):

Description	Crude and Refined Palm Oil	Crude and Refined Palm Kernel Oil	Palm Kernel Expeller	Other palm-based derivatives and fractions
2.3.1 Book and Claim from Mill / Crusher*	-	-	-	-
2.3.2 Book and Claim from Independent Smallholder*	-	-	-	-
2.3.3 Mass Balance	2.00	2.00	-	-
2.3.4 Segregated	-	-	-	-
2.3.5 Identity Preserved	-	-	-	-
2.3.6 Total volume	2.00	2.00	-	-

2.4 Volume of RSPO certified sustainable palm oil and oil palm products sold to other RSPO certified companies (in tonnes)

Description	Crude and Refined Palm Oil	Crude and Refined Palm Kernel Oil	Palm Kernel Expeller	Other palm-based derivatives and fractions
2.4.1 Book and Claim from Mill / Crusher	-	-	-	-
2.4.2 Book and Claim from Independent Smallholder	-	-	-	-
2.4.3 Mass Balance	-	-	-	-
2.4.4 Segregated	-	-	-	-
2.4.5 Identity Preserved	-	-	-	-
2.4.6 Total volume	-	-	-	-

2.5 What is the percentage of RSPO Certified Sustainable Palm Oil in the total palm oil used by your company in the following regions:

2.5.1 Africa	--
2.5.2 Australasia	--
2.5.3 China	--
2.5.4 Europe (incl.Russia)	100%
2.5.5 India	--
2.5.6 North America	--
2.5.7 South America	--
2.5.8 Indonesia	--
2.5.9 Malaysia	--
2.5.10 Middle East	--
2.5.11 Rest of Asia	--

Time-Bound Plan**3.1 Date of first supply chain certification (planned or achieved)**

[This question is not applicable to RSPO Supply Chain Associates]

3.2 Date expected to/or started to use any RSPO certified sustainable palm oil and oil palm products in your own brand products

[This question is not applicable to RSPO Supply Chain Associates]

3.2.1 Referring to 3.2, in which markets where you operate do these commitments cover?

[This question is not applicable to RSPO Supply Chain Associates]

3.3 Date expected to be using 100% RSPO certified sustainable palm oil and oil palm products from any supply chain option in your own brand products

[This question is not applicable to RSPO Supply Chain Associates]

3.4 Date expected to be using 100% RSPO certified sustainable palm oil and oil palm products from physical supply chains (Identity Preserved, Segregated and/or Mass Balance) in your own brand products

[This question is not applicable to RSPO Supply Chain Associates]

3.5 Referring to 3.3 and 3.4, In which markets where you operate do these commitments cover?

[This question is not applicable to RSPO Supply Chain Associates]

3.6 Does your company use RSPO certified sustainable palm oil and oil palm products in goods you manufacture on behalf of other companies?

[This question is not applicable to RSPO Supply Chain Associates]

3.7 Does your company have a Time-Bound Plan to only use RSPO certified palm oil and oil palm products in the goods you manufacture on behalf of other companies?

[This question is not applicable to RSPO Supply Chain Associates]

Trademark Related

4.1 Do you use or plan to use the RSPO Trademark on your own brand of products?

No

Please explain why

we are using RSPO through customer demand

Actions for Next Reporting Period

5.1 Outline actions that you will take in the coming year to promote the use of RSPO certified sustainable palm oil and oil palm products along the supply chain

none planned

Reasons for Non-Disclosure of Information

6.1 If you have not disclosed any of the above information, please indicate the reasons why

Other

- Others:

--

Application of Principles & Criteria for all members sectors

7.1 Related to your sourcing, do you have (a) policy/ies, that are in line with the RSPO P&C such as:

[This question is not applicable to RSPO Supply Chain Associates]

7.2 What best practice guidelines or information has your organization provided in the past year to facilitate the uptake of RSPO certified sustainable palm oil and oil palm products? What languages are these guidelines available in?

[This question is not applicable to RSPO Supply Chain Associates]

7.3 Your answers above indicate that you are not yet using 100% RSPO certified palm oil and oil palm products. Do you have plans to immediately cover the gap using Book & Claim?

[This question is not applicable to RSPO Supply Chain Associates]

GHG Footprint

8.1 Are you currently reporting any GHG footprint?

No

Please explain why

--

Support for Smallholders

9.1 Are you currently supporting any independent smallholder groups?

No

Do you have any future plans to support independent smallholders?

No

Challenges

1 What significant economic, social or environmental obstacles have you encountered in the production, procurement, use and/or promotion of CSPO and what efforts did you make to mitigate or resolve them?

none

2 In addition to the actions already reported in this ACOP how has your organization supported the vision of RSPO to transform markets in other ways? (e.g. Funding; Engagement with key stakeholders; Business to business education/outreach)

none

3 File -Please attach or add links to any other information from your organisation on your policies and actions on palm oil (EG: sustainability reports, policies, other public information)

- No files were uploaded
-

Particulars

About Your Organisation

1.1 Name of your organization

Walkers Shortbread Ltd

1.2 What are the main activity(ies) of your organisation?

- Oil Palm Growers
 - Palm Oil Processors and/or Traders
 - Consumer Goods Manufacturers
 - Retailers
 - Banks and Investors
 - Social or Development Organisations (Non Governmental Organisations)
 - Environmental or Nature Conservation Organisations (Non Governmental Organisations)
 - Affiliate Members
 - Supply Chain Associate
-

1.3 Membership number

9-0003-10-000-00

1.4 Membership category

Associate

1.5 Membership sector

Supply Chain Associate

Supply Chain Associate

ACOP reporting for Supply Chain Associate members is voluntary but the RSPO is keen to understand more about your activities so you are encouraged to report

Consumer Goods Manufacturers**Operational Profile****1.1 Please state what your main activity(ies) is/are within manufacturing**

- End-product manufacturer
- Food Goods
- Own-brand-Manufacturer
- Manufacturing on behalf of other third party brands

Operations and Certification Progress**2.1 Please include details of all operations using palm oil, majority owned and/or managed by the member and/or related entities****2.1.1 In which markets where you operate, do you manufacture goods with palm oil and oil palm products?**

- United Kingdom

2.1.2 In which markets where you operate, do you calculate how much palm oil and oil palm product there is in the goods you manufacture?

- Applies Globally

2.2 Volumes of palm oil and oil palm products (Tonnes)**2.2.1 Total volume of Crude and Refined Palm Oil used in the year (Tonnes)**

312

2.2.2 Total volume of Crude and Refined Palm Kernel Oil used in the year (Tonnes)

4

2.2.3 Total volume of Palm Kernel Expeller used in the year (Tonnes)

--

2.2.4 Total volume of other palm-based Derivatives and Fractions used in the year (Tonnes)

65

2.2.5 Total volume of all palm oil and oil palm products used in the year (Tonnes)

381

2.3 Volume of palm oil and oil palm products used in the year in your own brand products that are RSPO-certified (in tonnes):

Description	Crude and Refined Palm Oil	Crude and Refined Palm Kernel Oil	Palm Kernel Expeller	Other palm-based derivatives and fractions
2.3.1 Book and Claim from Mill / Crusher*	-	-	-	-
2.3.2 Book and Claim from Independent Smallholder*	-	-	-	-
2.3.3 Mass Balance	24.84	1.04	-	-
2.3.4 Segregated	81.00	-	-	1.06
2.3.5 Identity Preserved	5.38	-	-	2.30
2.3.6 Total volume	111.22	1.04	-	3.36

2.4 Volume of RSPO certified sustainable palm oil and oil palm products sold to other RSPO certified companies (in tonnes)

Description	Crude and Refined Palm Oil	Crude and Refined Palm Kernel Oil	Palm Kernel Expeller	Other palm-based derivatives and fractions
2.4.1 Book and Claim from Mill / Crusher	-	-	-	-
2.4.2 Book and Claim from Independent Smallholder	-	-	-	-
2.4.3 Mass Balance	-	-	-	-
2.4.4 Segregated	-	-	-	-
2.4.5 Identity Preserved	-	-	-	-
2.4.6 Total volume	-	-	-	-

2.5 What is the percentage of RSPO Certified Sustainable Palm Oil in the total palm oil used by your company in the following regions:

2.5.1 Africa	1%
2.5.2 Australasia	12%
2.5.3 China	2%
2.5.4 Europe (incl.Russia)	25%
2.5.5 India	1%
2.5.6 North America	44%
2.5.7 South America	1%
2.5.8 Indonesia	1%
2.5.9 Malaysia	1%
2.5.10 Middle East	4%
2.5.11 Rest of Asia	8%

Time-Bound Plan**3.1 Date of first supply chain certification (planned or achieved)**

[This question is not applicable to RSPO Supply Chain Associates]

3.2 Date expected to/or started to use any RSPO certified sustainable palm oil and oil palm products in your own brand products

[This question is not applicable to RSPO Supply Chain Associates]

3.2.1 Referring to 3.2, in which markets where you operate do these commitments cover?

[This question is not applicable to RSPO Supply Chain Associates]

3.3 Date expected to be using 100% RSPO certified sustainable palm oil and oil palm products from any supply chain option in your own brand products

[This question is not applicable to RSPO Supply Chain Associates]

3.4 Date expected to be using 100% RSPO certified sustainable palm oil and oil palm products from physical supply chains (Identity Preserved, Segregated and/or Mass Balance) in your own brand products

[This question is not applicable to RSPO Supply Chain Associates]

3.5 Referring to 3.3 and 3.4, In which markets where you operate do these commitments cover?

[This question is not applicable to RSPO Supply Chain Associates]

3.6 Does your company use RSPO certified sustainable palm oil and oil palm products in goods you manufacture on behalf of other companies?

[This question is not applicable to RSPO Supply Chain Associates]

3.7 Does your company have a Time-Bound Plan to only use RSPO certified palm oil and oil palm products in the goods you manufacture on behalf of other companies?

[This question is not applicable to RSPO Supply Chain Associates]

Trademark Related

4.1 Do you use or plan to use the RSPO Trademark on your own brand of products?

No

Please explain why

Only used on private label products. The mass balance process during audits is very complicated, which is time restrictive when making claims.

Actions for Next Reporting Period

5.1 Outline actions that you will take in the coming year to promote the use of RSPO certified sustainable palm oil and oil palm products along the supply chain

We declare the use of RSPO certified sustainable palm oil on our website and to all our customers. We only use RSPO certified palm oil.

Reasons for Non-Disclosure of Information

6.1 If you have not disclosed any of the above information, please indicate the reasons why

Other

- Others:

all information declared

Application of Principles & Criteria for all members sectors

7.1 Related to your sourcing, do you have (a) policy/ies, that are in line with the RSPO P&C such as:

[This question is not applicable to RSPO Supply Chain Associates]

7.2 What best practice guidelines or information has your organization provided in the past year to facilitate the uptake of RSPO certified sustainable palm oil and oil palm products? What languages are these guidelines available in?

[This question is not applicable to RSPO Supply Chain Associates]

7.3 Your answers above indicate that you are not yet using 100% RSPO certified palm oil and oil palm products. Do you have plans to immediately cover the gap using Book & Claim?

[This question is not applicable to RSPO Supply Chain Associates]

GHG Footprint

8.1 Are you currently reporting any GHG footprint?

No

Please explain why

Currently declare carbon footprints and GHG footprint may be something we can declare in the future.

Support for Smallholders

9.1 Are you currently supporting any independent smallholder groups?

No

Do you have any future plans to support independent smallholders?

No

Challenges

1 What significant economic, social or environmental obstacles have you encountered in the production, procurement, use and/or promotion of CSPO and what efforts did you make to mitigate or resolve them?

No issues.

2 In addition to the actions already reported in this ACOP how has your organization supported the vision of RSPO to transform markets in other ways? (e.g. Funding; Engagement with key stakeholders; Business to business education/outreach)

No further actions.

3 File -Please attach or add links to any other information from your organisation on your policies and actions on palm oil (EG: sustainability reports, policies, other public information)

- No files were uploaded
-

Particulars

About Your Organisation

1.1 Name of your organization

Walter Shearer Limited Trading as Shearer Candles

1.2 What are the main activity(ies) of your organisation?

- Oil Palm Growers
 - Palm Oil Processors and/or Traders
 - Consumer Goods Manufacturers
 - Retailers
 - Banks and Investors
 - Social or Development Organisations (Non Governmental Organisations)
 - Environmental or Nature Conservation Organisations (Non Governmental Organisations)
 - Affiliate Members
 - Supply Chain Associate
-

1.3 Membership number

9-0133-12-000-00

1.4 Membership category

Associate

1.5 Membership sector

Supply Chain Associate

Supply Chain Associate

ACOP reporting for Supply Chain Associate members is voluntary but the RSPO is keen to understand more about your activities so you are encouraged to report

Consumer Goods Manufacturers

Operational Profile

1.1 Please state what your main activity(ies) is/are within manufacturing

- End-product manufacturer
- Home & Personal Care Goods
- Own-brand-Manufacturer
- Manufacturing on behalf of other third party brands

Operations and Certification Progress

2.1 Please include details of all operations using palm oil, majority owned and/or managed by the member and/or related entities

2.1.1 In which markets where you operate, do you manufacture goods with palm oil and oil palm products?

- United Kingdom

2.1.2 In which markets where you operate, do you calculate how much palm oil and oil palm product there is in the goods you manufacture?

- United Kingdom

2.2 Volumes of palm oil and oil palm products (Tonnes)

2.2.1 Total volume of Crude and Refined Palm Oil used in the year (Tonnes)

--

2.2.2 Total volume of Crude and Refined Palm Kernel Oil used in the year (Tonnes)

--

2.2.3 Total volume of Palm Kernel Expeller used in the year (Tonnes)

--

2.2.4 Total volume of other palm-based Derivatives and Fractions used in the year (Tonnes)

--

2.2.5 Total volume of all palm oil and oil palm products used in the year (Tonnes)

--

2.3 Volume of palm oil and oil palm products used in the year in your own brand products that are RSPO-certified (in tonnes):

Description	Crude and Refined Palm Oil	Crude and Refined Palm Kernel Oil	Palm Kernel Expeller	Other palm-based derivatives and fractions
2.3.1 Book and Claim from Mill / Crusher*	-	-	-	-
2.3.2 Book and Claim from Independent Smallholder*	-	-	-	-
2.3.3 Mass Balance	-	-	-	0.93
2.3.4 Segregated	-	-	-	-
2.3.5 Identity Preserved	-	-	-	-
2.3.6 Total volume	-	-	-	0.93

2.4 Volume of RSPO certified sustainable palm oil and oil palm products sold to other RSPO certified companies ? (in tonnes)

Description	Crude and Refined Palm Oil	Crude and Refined Palm Kernel Oil	Palm Kernel Expeller	Other palm-based derivatives and fractions
2.4.1 Book and Claim from Mill / Crusher	-	-	-	-
2.4.2 Book and Claim from Independent Smallholder	-	-	-	-
2.4.3 Mass Balance	-	-	-	-
2.4.4 Segregated	-	-	-	-
2.4.5 Identity Preserved	-	-	-	-
2.4.6 Total volume	-	-	-	-

2.5 What is the percentage of RSPO Certified Sustainable Palm Oil in the total palm oil used by your company in the following regions:

2.5.1 Africa	--
2.5.2 Australasia	--
2.5.3 China	--
2.5.4 Europe (incl.Russia)	19%
2.5.5 India	--
2.5.6 North America	--
2.5.7 South America	--
2.5.8 Indonesia	--
2.5.9 Malaysia	--
2.5.10 Middle East	--
2.5.11 Rest of Asia	--

Time-Bound Plan

3.1 Date of first supply chain certification (planned or achieved)

[This question is not applicable to RSPO Supply Chain Associates]

3.2 Date expected to/or started to use any RSPO certified sustainable palm oil and oil palm products in your own brand products

[This question is not applicable to RSPO Supply Chain Associates]

3.2.1 Referring to 3.2, in which markets where you operate do these commitments cover?

[This question is not applicable to RSPO Supply Chain Associates]

3.3 Date expected to be using 100% RSPO certified sustainable palm oil and oil palm products from any supply chain option in your own brand products

[This question is not applicable to RSPO Supply Chain Associates]

3.4 Date expected to be using 100% RSPO certified sustainable palm oil and oil palm products from physical supply chains (Identity Preserved, Segregated and/or Mass Balance) in your own brand products

[This question is not applicable to RSPO Supply Chain Associates]

3.5 Referring to 3.3 and 3.4, In which markets where you operate do these commitments cover?

[This question is not applicable to RSPO Supply Chain Associates]

3.6 Does your company use RSPO certified sustainable palm oil and oil palm products in goods you manufacture on behalf of other companies?

[This question is not applicable to RSPO Supply Chain Associates]

3.7 Does your company have a Time-Bound Plan to only use RSPO certified palm oil and oil palm products in the goods you manufacture on behalf of other companies?

[This question is not applicable to RSPO Supply Chain Associates]

Trademark Related

4.1 Do you use or plan to use the RSPO Trademark on your own brand of products?

Yes

Please state which product range(s) and market(s) you intend to apply the Trademark and when you plan to start using the Trademark.

We have used the Trademark on our Natural Range since 2014

Year: 2014

Actions for Next Reporting Period

5.1 Outline actions that you will take in the coming year to promote the use of RSPO certified sustainable palm oil and oil palm products along the supply chain

Continue to use the Mixed logo on our Natural Products.
Undertake the RSPO annual audit.

Reasons for Non-Disclosure of Information

6.1 If you have not disclosed any of the above information, please indicate the reasons why

--

- Others:

--

Application of Principles & Criteria for all members sectors

7.1 Related to your sourcing, do you have (a) policy/ies, that are in line with the RSPO P&C such as:

[This question is not applicable to RSPO Supply Chain Associates]

7.2 What best practice guidelines or information has your organization provided in the past year to facilitate the uptake of RSPO certified sustainable palm oil and oil palm products? What languages are these guidelines available in?

[This question is not applicable to RSPO Supply Chain Associates]

7.3 Your answers above indicate that you are not yet using 100% RSPO certified palm oil and oil palm products. Do you have plans to immediately cover the gap using Book & Claim?

[This question is not applicable to RSPO Supply Chain Associates]

GHG Footprint

8.1 Are you currently reporting any GHG footprint?

No

Please explain why

N/A

Support for Smallholders

9.1 Are you currently supporting any independent smallholder groups?

No

Do you have any future plans to support independent smallholders?

No

Challenges

1 What significant economic, social or environmental obstacles have you encountered in the production, procurement, use and/or promotion of CSPO and what efforts did you make to mitigate or resolve them?

N/A

2 In addition to the actions already reported in this ACOP how has your organization supported the vision of RSPO to transform markets in other ways? (e.g. Funding; Engagement with key stakeholders; Business to business education/outreach)

Key Stakeholders

3 File -Please attach or add links to any other information from your organisation on your policies and actions on palm oil (EG: sustainability reports, policies, other public information)

- No files were uploaded
-

Particulars

About Your Organisation

1.1 Name of your organization

Warrens Bakery Limited

1.2 What are the main activity(ies) of your organisation?

- Oil Palm Growers
 - Palm Oil Processors and/or Traders
 - Consumer Goods Manufacturers
 - Retailers
 - Banks and Investors
 - Social or Development Organisations (Non Governmental Organisations)
 - Environmental or Nature Conservation Organisations (Non Governmental Organisations)
 - Affiliate Members
 - Supply Chain Associate
-

1.3 Membership number

9-0704-14-000-00

1.4 Membership category

Associate

1.5 Membership sector

Supply Chain Associate

Supply Chain Associate

ACOP reporting for Supply Chain Associate members is voluntary but the RSPO is keen to understand more about your activities so you are encouraged to report

Consumer Goods Manufacturers

Operational Profile

1.1 Please state what your main activity(ies) is/are within manufacturing

- End-product manufacturer
- Food Goods

Operations and Certification Progress

2.1 Please include details of all operations using palm oil, majority owned and/or managed by the member and/or related entities

2.1.1 In which markets where you operate, do you manufacture goods with palm oil and oil palm products?

- United Kingdom

2.1.2 In which markets where you operate, do you calculate how much palm oil and oil palm product there is in the goods you manufacture?

- United Kingdom

2.2 Volumes of palm oil and oil palm products (Tonnes)

2.2.1 Total volume of Crude and Refined Palm Oil used in the year (Tonnes)

--

2.2.2 Total volume of Crude and Refined Palm Kernel Oil used in the year (Tonnes)

--

2.2.3 Total volume of Palm Kernel Expeller used in the year (Tonnes)

--

2.2.4 Total volume of other palm-based Derivatives and Fractions used in the year (Tonnes)

--

2.2.5 Total volume of all palm oil and oil palm products used in the year (Tonnes)

--

2.3 Volume of palm oil and oil palm products used in the year in your own brand products that are RSPO-certified (in tonnes):

Description	Crude and Refined Palm Oil	Crude and Refined Palm Kernel Oil	Palm Kernel Expeller	Other palm-based derivatives and fractions
2.3.1 Book and Claim from Mill / Crusher*	-	-	-	-
2.3.2 Book and Claim from Independent Smallholder*	-	-	-	-
2.3.3 Mass Balance	-	-	-	-
2.3.4 Segregated	-	-	-	-
2.3.5 Identity Preserved	-	-	-	-
2.3.6 Total volume	-	-	-	-

2.4 Volume of RSPO certified sustainable palm oil and oil palm products sold to other RSPO certified companies (in tonnes)

Description	Crude and Refined Palm Oil	Crude and Refined Palm Kernel Oil	Palm Kernel Expeller	Other palm-based derivatives and fractions
2.4.1 Book and Claim from Mill / Crusher	-	-	-	-
2.4.2 Book and Claim from Independent Smallholder	-	-	-	-
2.4.3 Mass Balance	-	-	-	-
2.4.4 Segregated	-	-	-	-
2.4.5 Identity Preserved	-	-	-	-
2.4.6 Total volume	-	-	-	-

2.5 What is the percentage of RSPO Certified Sustainable Palm Oil in the total palm oil used by your company in the following regions:

2.5.1 Africa	--
2.5.2 Australasia	--
2.5.3 China	--
2.5.4 Europe (incl.Russia)	--
2.5.5 India	--
2.5.6 North America	--
2.5.7 South America	--
2.5.8 Indonesia	--
2.5.9 Malaysia	--
2.5.10 Middle East	--
2.5.11 Rest of Asia	--

Time-Bound Plan**3.1 Date of first supply chain certification (planned or achieved)**

[This question is not applicable to RSPO Supply Chain Associates]

3.2 Date expected to/or started to use any RSPO certified sustainable palm oil and oil palm products in your own brand products

[This question is not applicable to RSPO Supply Chain Associates]

3.2.1 Referring to 3.2, in which markets where you operate do these commitments cover?

[This question is not applicable to RSPO Supply Chain Associates]

3.3 Date expected to be using 100% RSPO certified sustainable palm oil and oil palm products from any supply chain option in your own brand products

[This question is not applicable to RSPO Supply Chain Associates]

3.4 Date expected to be using 100% RSPO certified sustainable palm oil and oil palm products from physical supply chains (Identity Preserved, Segregated and/or Mass Balance) in your own brand products

[This question is not applicable to RSPO Supply Chain Associates]

3.5 Referring to 3.3 and 3.4, In which markets where you operate do these commitments cover?

[This question is not applicable to RSPO Supply Chain Associates]

3.6 Does your company use RSPO certified sustainable palm oil and oil palm products in goods you manufacture on behalf of other companies?

[This question is not applicable to RSPO Supply Chain Associates]

3.7 Does your company have a Time-Bound Plan to only use RSPO certified palm oil and oil palm products in the goods you manufacture on behalf of other companies?

[This question is not applicable to RSPO Supply Chain Associates]

Trademark Related

4.1 Do you use or plan to use the RSPO Trademark on your own brand of products?

No

Please explain why

No Requirement

Actions for Next Reporting Period

5.1 Outline actions that you will take in the coming year to promote the use of RSPO certified sustainable palm oil and oil palm products along the supply chain

Company plans to expand RSPO claims to more products

Reasons for Non-Disclosure of Information

6.1 If you have not disclosed any of the above information, please indicate the reasons why

Data Unknown

- Others:

--

Application of Principles & Criteria for all members sectors

7.1 Related to your sourcing, do you have (a) policy/ies, that are in line with the RSPO P&C such as:

[This question is not applicable to RSPO Supply Chain Associates]

7.2 What best practice guidelines or information has your organization provided in the past year to facilitate the uptake of RSPO certified sustainable palm oil and oil palm products? What languages are these guidelines available in?

[This question is not applicable to RSPO Supply Chain Associates]

7.3 Your answers above indicate that you are not yet using 100% RSPO certified palm oil and oil palm products. Do you have plans to immediately cover the gap using Book & Claim?

[This question is not applicable to RSPO Supply Chain Associates]

GHG Footprint

8.1 Are you currently reporting any GHG footprint?

No

Please explain why

--

Support for Smallholders

9.1 Are you currently supporting any independent smallholder groups?

No

Do you have any future plans to support independent smallholders?

No

Challenges

1 What significant economic, social or environmental obstacles have you encountered in the production, procurement, use and/or promotion of CSPO and what efforts did you make to mitigate or resolve them?

All palm derivatives used on site are within bought pre-mixes / products from other manufacturers. Supply chains may be so long that origins etc. may not be discernible.

2 In addition to the actions already reported in this ACOP how has your organization supported the vision of RSPO to transform markets in other ways? (e.g. Funding; Engagement with key stakeholders; Business to business education/outreach)

We are attempting to purchase products from RSPO certified manufacturers.

3 File -Please attach or add links to any other information from your organisation on your policies and actions on palm oil (EG: sustainability reports, policies, other public information)

- No files were uploaded
-

Particulars

About Your Organisation

1.1 Name of your organization

Weckerle Cosmetics Eislingen GmbH

1.2 What are the main activity(ies) of your organisation?

- Oil Palm Growers
 - Palm Oil Processors and/or Traders
 - Consumer Goods Manufacturers
 - Retailers
 - Banks and Investors
 - Social or Development Organisations (Non Governmental Organisations)
 - Environmental or Nature Conservation Organisations (Non Governmental Organisations)
 - Affiliate Members
 - Supply Chain Associate
-

1.3 Membership number

9-1331-15-000-00

1.4 Membership category

Associate

1.5 Membership sector

Supply Chain Associate

Supply Chain Associate

ACOP reporting for Supply Chain Associate members is voluntary but the RSPO is keen to understand more about your activities so you are encouraged to report

Consumer Goods Manufacturers

Operational Profile

1.1 Please state what your main activity(ies) is/are within manufacturing

- End-product manufacturer
- Home & Personal Care Goods
- Manufacturing on behalf of other third party brands

Operations and Certification Progress

2.1 Please include details of all operations using palm oil, majority owned and/or managed by the member and/or related entities

2.1.1 In which markets where you operate, do you manufacture goods with palm oil and oil palm products?

- Applies Globally
- Austria
- Belgium

2.1.2 In which markets where you operate, do you calculate how much palm oil and oil palm product there is in the goods you manufacture?

- Applies Globally

2.2 Volumes of palm oil and oil palm products (Tonnes)

2.2.1 Total volume of Crude and Refined Palm Oil used in the year (Tonnes)

34

2.2.2 Total volume of Crude and Refined Palm Kernel Oil used in the year (Tonnes)

--

2.2.3 Total volume of Palm Kernel Expeller used in the year (Tonnes)

--

2.2.4 Total volume of other palm-based Derivatives and Fractions used in the year (Tonnes)

--

2.2.5 Total volume of all palm oil and oil palm products used in the year (Tonnes)

34

2.3 Volume of palm oil and oil palm products used in the year in your own brand products that are RSPO-certified (in tonnes):

Description	Crude and Refined Palm Oil	Crude and Refined Palm Kernel Oil	Palm Kernel Expeller	Other palm-based derivatives and fractions
2.3.1 Book and Claim from Mill / Crusher*	-	-	-	-
2.3.2 Book and Claim from Independent Smallholder*	-	-	-	-
2.3.3 Mass Balance	-	-	-	-
2.3.4 Segregated	-	-	-	-
2.3.5 Identity Preserved	-	-	-	-
2.3.6 Total volume	-	-	-	-

2.4 Volume of RSPO certified sustainable palm oil and oil palm products sold to other RSPO certified companies (in tonnes)

Description	Crude and Refined Palm Oil	Crude and Refined Palm Kernel Oil	Palm Kernel Expeller	Other palm-based derivatives and fractions
2.4.1 Book and Claim from Mill / Crusher	-	-	-	-
2.4.2 Book and Claim from Independent Smallholder	-	-	-	-
2.4.3 Mass Balance	-	-	-	-
2.4.4 Segregated	-	-	-	-
2.4.5 Identity Preserved	-	-	-	-
2.4.6 Total volume	-	-	-	-

2.5 What is the percentage of RSPO Certified Sustainable Palm Oil in the total palm oil used by your company in the following regions:

2.5.1 Africa	--
2.5.2 Australasia	--
2.5.3 China	--
2.5.4 Europe (incl.Russia)	--
2.5.5 India	--
2.5.6 North America	--
2.5.7 South America	--
2.5.8 Indonesia	--
2.5.9 Malaysia	--
2.5.10 Middle East	--
2.5.11 Rest of Asia	--

Time-Bound Plan**3.1 Date of first supply chain certification (planned or achieved)**

[This question is not applicable to RSPO Supply Chain Associates]

3.2 Date expected to/or started to use any RSPO certified sustainable palm oil and oil palm products in your own brand products

[This question is not applicable to RSPO Supply Chain Associates]

3.2.1 Referring to 3.2, in which markets where you operate do these commitments cover?

[This question is not applicable to RSPO Supply Chain Associates]

3.3 Date expected to be using 100% RSPO certified sustainable palm oil and oil palm products from any supply chain option in your own brand products

[This question is not applicable to RSPO Supply Chain Associates]

3.4 Date expected to be using 100% RSPO certified sustainable palm oil and oil palm products from physical supply chains (Identity Preserved, Segregated and/or Mass Balance) in your own brand products

[This question is not applicable to RSPO Supply Chain Associates]

3.5 Referring to 3.3 and 3.4, In which markets where you operate do these commitments cover?

[This question is not applicable to RSPO Supply Chain Associates]

3.6 Does your company use RSPO certified sustainable palm oil and oil palm products in goods you manufacture on behalf of other companies?

[This question is not applicable to RSPO Supply Chain Associates]

3.7 Does your company have a Time-Bound Plan to only use RSPO certified palm oil and oil palm products in the goods you manufacture on behalf of other companies?

[This question is not applicable to RSPO Supply Chain Associates]

Trademark Related

4.1 Do you use or plan to use the RSPO Trademark on your own brand of products?

No

Please explain why

--

Actions for Next Reporting Period

5.1 Outline actions that you will take in the coming year to promote the use of RSPO certified sustainable palm oil and oil palm products along the supply chain

Reasons for Non-Disclosure of Information

6.1 If you have not disclosed any of the above information, please indicate the reasons why

Data Unknown

- Others:

--

Application of Principles & Criteria for all members sectors

7.1 Related to your sourcing, do you have (a) policy/ies, that are in line with the RSPO P&C such as:

[This question is not applicable to RSPO Supply Chain Associates]

7.2 What best practice guidelines or information has your organization provided in the past year to facilitate the uptake of RSPO certified sustainable palm oil and oil palm products? What languages are these guidelines available in?

[This question is not applicable to RSPO Supply Chain Associates]

7.3 Your answers above indicate that you are not yet using 100% RSPO certified palm oil and oil palm products. Do you have plans to immediately cover the gap using Book & Claim?

[This question is not applicable to RSPO Supply Chain Associates]

GHG Footprint

8.1 Are you currently reporting any GHG footprint?

No

Please explain why

--

Support for Smallholders

9.1 Are you currently supporting any independent smallholder groups?

No

Do you have any future plans to support independent smallholders?

No

Challenges

1 What significant economic, social or environmental obstacles have you encountered in the production, procurement, use and/or promotion of CSPO and what efforts did you make to mitigate or resolve them?

We intend to use more raw materials containing palm oil which are already MB certified.

2 In addition to the actions already reported in this ACOP how has your organization supported the vision of RSPO to transform markets in other ways? (e.g. Funding; Engagement with key stakeholders; Business to business education/outreach)

Our R&D intends to use more products which do not contain palm oil

3 File -Please attach or add links to any other information from your organisation on your policies and actions on palm oil (EG: sustainability reports, policies, other public information)

- No files were uploaded
-

Particulars

About Your Organisation

1.1 Name of your organization

Western Pacific Foods, Inc.

1.2 What are the main activity(ies) of your organisation?

- Oil Palm Growers
 - Palm Oil Processors and/or Traders
 - Consumer Goods Manufacturers
 - Retailers
 - Banks and Investors
 - Social or Development Organisations (Non Governmental Organisations)
 - Environmental or Nature Conservation Organisations (Non Governmental Organisations)
 - Affiliate Members
 - Supply Chain Associate
-

1.3 Membership number

9-1860-16-000-00

1.4 Membership category

Associate

1.5 Membership sector

Supply Chain Associate

Supply Chain Associate

ACOP reporting for Supply Chain Associate members is voluntary but the RSPO is keen to understand more about your activities so you are encouraged to report

Retailers**Operational Profile**

1.1 Please state your main activities within the palm oil supply chain. Tick all that apply:

- Wholesaler
- Retail
- Food service providers
- Own-brand
- Third party brands
- Biofuels
- Other

Operations and Certification Progress

2.1 In which markets where you operate do you sell goods containing palm oil and oil palm products?

[This question is not applicable to RSPO Supply Chain Associates]

2.5 Total volume of all palm oil and oil palm products in the goods sold in the year:

2.2.1 Total volume of Refined /Crude Palm Oil in the goods sold in the year

0.00 Tonnes

2.2.2 Total volume of Crude and Refined Palm Kernel Oil in the goods sold in the year

0.00 Tonnes

2.2.3 Total volume of Palm Kernel Expeller sold in the year

0.00 Tonnes

2.2.4 Total volume of other Palm-based Derivatives and Fractions used in the year

38,980.92 Tonnes

2.2.5 Total volume of all palm oil and oil palm products in the goods sold in the year

38,980.92 Tonnes

2.3 Volume of palm oil and oil palm products used in the year, in your own brand of products, that are RSPO-certified

No	Description	Crude and Refined Palm Oil (Tonnes)	Crude and Refined Palm Kernel Oil (Tonnes)	Palm Kernel Expeller (Tonnes)	Other palm-based derivatives and fractions (Tonnes)
2.3.1	Book and Claim from Mill / Crusher				
2.3.2	Book and Claim from Independent Smallholder				
2.3.3	Mass Balance				1851.11
2.3.4	Segregated				
2.3.5	Identity Preserved				
2.3.6	Total volume				1851.11

2.4 Volume of RSPO certified sustainable palm oil and oil palm products purchased from other RSPO certified companies (tonnes)

No	Description	Crude and Refined Palm Oil (Tonnes)	Crude and Refined Palm Kernel Oil (Tonnes)	Palm Kernel Expeller (Tonnes)	Other palm-based derivatives and fractions (Tonnes)
2.4.1	Book and Claim from Mill / Crusher				
2.4.2	Book and Claim from Independent Smallholder				
2.4.3	Mass Balance				3678.18
2.4.4	Segregated				
2.4.5	Identity Preserved				
2.4.6	Total volume				3678.18

2.5 What is the percentage of RSPO certified sustainable palm oil and oil palm products in the total volume handled by your company in the following regions:

- 2.5.1 Africa --%
- 2.5.2 Australasia --%
- 2.5.3 Europe (incl. Russia) --%
- 2.5.4 North America 100%
- 2.5.5 South America --%
- 2.5.6 Middle East --%
- 2.5.7 China --%
- 2.5.8 India --%
- 2.5.9 Indonesia --%
- 2.5.10 Malaysia --%
- 2.5.11 Rest of Asia --%

Time-Bound Plan

3.1 Year expected to start (or year started) using RSPO certified sustainable palm oil and oil palm products, in your own brand of products*[This question is not applicable to RSPO Supply Chain Associates]*

3.1.1 Referring to 3.1, in which markets you operate do these commitments cover?*[This question is not applicable to RSPO Supply Chain Associates]*

3.2 Year expected to be (or already) using 100% RSPO certified sustainable palm oil and oil palm products from any supply chain option in your own brand products*[This question is not applicable to RSPO Supply Chain Associates]*

3.3 Year expected to be using 100% RSPO certified sustainable palm oil and oil palm products from physical supply chains (Identity Preserved, Segregated and/or Mass Balance) in your own brand products*[This question is not applicable to RSPO Supply Chain Associates]*

3.4 Referring to 3.2 and 3.3, in which markets where you operate, do these commitments cover?*[This question is not applicable to RSPO Supply Chain Associates]*

3.5 Does your company have a Time-Bound Plan to require the use of RSPO certified palm oil and oil palm products in the products you sell on behalf of other companies brands?*[This question is not applicable to RSPO Supply Chain Associates]*

Trademark Related**4.1 Do you use or plan to use the RSPO Trademark on your own brand products?**Yes

4.2 Please state for which product range(s) and markets you intend to apply the Trademark and when you plan to startWe are marketing all of our Mass Balance products through our newly designed brochure and banner. We have applied the trademark and used in our new brochure.

Actions for Next Reporting Period**5.1 Outline actions that you will take in the coming year to promote the use of RSPO certified sustainable palm oil and oil palm products along the supply chain**We will continue to promote our Mass Balance product and introduce its benefits to all of our clients.

Reasons for Non-Disclosure of Information**6.1 If you have not disclosed any of the above information, please indicate the reasons why**

Application of Principles & Criteria for all members sectors**7.1 Do you have organizational policies that are in line with the RSPO P&C, such as:***[This question is not applicable to RSPO Supply Chain Associates]*

7.2 What best practice guidelines or information has your organisation provided in the past year, to facilitate the uptake of RSPO certified sustainable palm oil and oil palm products? What languages are these guidelines available in?

Comment:

[This question is not applicable to RSPO Supply Chain Associates]

7.3 Your answers above indicate that you are not yet using 100% RSPO certified palm oil and oil palm products. Do you have plans to immediately cover the gap using Book & Claim?

[This question is not applicable to RSPO Supply Chain Associates]

GHG Footprint

8.1 Are you currently reporting any GHG footprint?

No

Please state if you have any future plans to do so?

Support Smallholders

9.1 Are you currently supporting any independent smallholder groups?

No

Do you have any future plans to support independent smallholders?

No

Challenges

1 What significant economic, social or environmental obstacles have you encountered in the production, procurement, use and/or promotion of CSPO and what efforts did you make to mitigate or resolve them?

The premium price of Mass Balance product sometimes is a concern by our clients. But we introduce the concept of Mass Balance and let them know why RSPO is important to us. So most of our clients understand the price difference,

2 In addition to the actions already reported in this ACOP how has your organization supported the vision of RSPO to transform markets in other ways? (e.g. Funding; Engagement with key stakeholders; Business to business education/outreach)

We have been introduced mass balance product to all our clients, and let them know the importance of it.

3 File -Please attach or add links to any other information from your organisation on your policies and actions on palm oil (EG: sustainability reports, policies, other public information)

- No files were uploaded
-

Particulars

About Your Organisation

1.1 Name of your organization

Wetzel - Karlsbader Oblaten - und Waffelfabrik GmbH

1.2 What are the main activity(ies) of your organisation?

- Oil Palm Growers
 - Palm Oil Processors and/or Traders
 - Consumer Goods Manufacturers
 - Retailers
 - Banks and Investors
 - Social or Development Organisations (Non Governmental Organisations)
 - Environmental or Nature Conservation Organisations (Non Governmental Organisations)
 - Affiliate Members
 - Supply Chain Associate
-

1.3 Membership number

9-1546-16-000-00

1.4 Membership category

Associate

1.5 Membership sector

Supply Chain Associate

Supply Chain Associate

ACOP reporting for Supply Chain Associate members is voluntary but the RSPO is keen to understand more about your activities so you are encouraged to report

Consumer Goods Manufacturers

Operational Profile

1.1 Please state what your main activity(ies) is/are within manufacturing

- End-product manufacturer
- Food Goods

Operations and Certification Progress

2.1 Please include details of all operations using palm oil, majority owned and/or managed by the member and/or related entities

2.1.1 In which markets where you operate, do you manufacture goods with palm oil and oil palm products?

- Germany

2.1.2 In which markets where you operate, do you calculate how much palm oil and oil palm product there is in the goods you manufacture?

- Germany

2.2 Volumes of palm oil and oil palm products (Tonnes)

2.2.1 Total volume of Crude and Refined Palm Oil used in the year (Tonnes)

60

2.2.2 Total volume of Crude and Refined Palm Kernel Oil used in the year (Tonnes)

--

2.2.3 Total volume of Palm Kernel Expeller used in the year (Tonnes)

--

2.2.4 Total volume of other palm-based Derivatives and Fractions used in the year (Tonnes)

--

2.2.5 Total volume of all palm oil and oil palm products used in the year (Tonnes)

60

2.3 Volume of palm oil and oil palm products used in the year in your own brand products that are RSPO-certified (in tonnes):

Description	Crude and Refined Palm Oil	Crude and Refined Palm Kernel Oil	Palm Kernel Expeller	Other palm-based derivatives and fractions
2.3.1 Book and Claim from Mill / Crusher*	-	-	-	-
2.3.2 Book and Claim from Independent Smallholder*	-	-	-	-
2.3.3 Mass Balance	60.00	-	-	-
2.3.4 Segregated	-	-	-	-
2.3.5 Identity Preserved	-	-	-	-
2.3.6 Total volume	60.00	-	-	-

2.4 Volume of RSPO certified sustainable palm oil and oil palm products sold to other RSPO certified companies ? (in tonnes)

Description	Crude and Refined Palm Oil	Crude and Refined Palm Kernel Oil	Palm Kernel Expeller	Other palm-based derivatives and fractions
2.4.1 Book and Claim from Mill / Crusher	-	-	-	-
2.4.2 Book and Claim from Independent Smallholder	-	-	-	-
2.4.3 Mass Balance	-	-	-	-
2.4.4 Segregated	-	-	-	-
2.4.5 Identity Preserved	-	-	-	-
2.4.6 Total volume	-	-	-	-

2.5 What is the percentage of RSPO Certified Sustainable Palm Oil in the total palm oil used by your company in the following regions:

2.5.1 Africa	--
2.5.2 Australasia	--
2.5.3 China	--
2.5.4 Europe (incl.Russia)	100%
2.5.5 India	--
2.5.6 North America	--
2.5.7 South America	--
2.5.8 Indonesia	--
2.5.9 Malaysia	--
2.5.10 Middle East	--
2.5.11 Rest of Asia	--

Time-Bound Plan

3.1 Date of first supply chain certification (planned or achieved)

[This question is not applicable to RSPO Supply Chain Associates]

3.2 Date expected to/or started to use any RSPO certified sustainable palm oil and oil palm products in your own brand products

[This question is not applicable to RSPO Supply Chain Associates]

3.2.1 Referring to 3.2, in which markets where you operate do these commitments cover?

[This question is not applicable to RSPO Supply Chain Associates]

3.3 Date expected to be using 100% RSPO certified sustainable palm oil and oil palm products from any supply chain option in your own brand products

[This question is not applicable to RSPO Supply Chain Associates]

3.4 Date expected to be using 100% RSPO certified sustainable palm oil and oil palm products from physical supply chains (Identity Preserved, Segregated and/or Mass Balance) in your own brand products

[This question is not applicable to RSPO Supply Chain Associates]

3.5 Referring to 3.3 and 3.4, In which markets where you operate do these commitments cover?

[This question is not applicable to RSPO Supply Chain Associates]

3.6 Does your company use RSPO certified sustainable palm oil and oil palm products in goods you manufacture on behalf of other companies?

[This question is not applicable to RSPO Supply Chain Associates]

3.7 Does your company have a Time-Bound Plan to only use RSPO certified palm oil and oil palm products in the goods you manufacture on behalf of other companies?

[This question is not applicable to RSPO Supply Chain Associates]

Trademark Related

4.1 Do you use or plan to use the RSPO Trademark on your own brand of products?

No

Please explain why

--

Actions for Next Reporting Period

5.1 Outline actions that you will take in the coming year to promote the use of RSPO certified sustainable palm oil and oil palm products along the supply chain

Sharing informations on our website

Reasons for Non-Disclosure of Information

6.1 If you have not disclosed any of the above information, please indicate the reasons why

Data Unknown

- Others:

--

Application of Principles & Criteria for all members sectors

7.1 Related to your sourcing, do you have (a) policy/ies, that are in line with the RSPO P&C such as:

[This question is not applicable to RSPO Supply Chain Associates]

7.2 What best practice guidelines or information has your organization provided in the past year to facilitate the uptake of RSPO certified sustainable palm oil and oil palm products? What languages are these guidelines available in?

[This question is not applicable to RSPO Supply Chain Associates]

7.3 Your answers above indicate that you are not yet using 100% RSPO certified palm oil and oil palm products. Do you have plans to immediately cover the gap using Book & Claim?

[This question is not applicable to RSPO Supply Chain Associates]

GHG Footprint

8.1 Are you currently reporting any GHG footprint?

No

Please explain why

--

Support for Smallholders

9.1 Are you currently supporting any independent smallholder groups?

No

Do you have any future plans to support independent smallholders?

No

Challenges

1 What significant economic, social or environmental obstacles have you encountered in the production, procurement, use and/or promotion of CSPO and what efforts did you make to mitigate or resolve them?

Employee training, awareness of food raw material

2 In addition to the actions already reported in this ACOP how has your organization supported the vision of RSPO to transform markets in other ways? (e.g. Funding; Engagement with key stakeholders; Business to business education/outreach)

engagement with key stakeholders

3 File -Please attach or add links to any other information from your organisation on your policies and actions on palm oil (EG: sustainability reports, policies, other public information)

- No files were uploaded

Link: <https://wetzel-oblaten.jimdo.com/über-uns/nachhaltigkeit/>

Particulars

About Your Organisation

1.1 Name of your organization

WHG WeiÃenfesler Handels-Gesellschaft mbH

1.2 What are the main activity(ies) of your organisation?

- Oil Palm Growers
 - Palm Oil Processors and/or Traders
 - Consumer Goods Manufacturers
 - Retailers
 - Banks and Investors
 - Social or Development Organisations (Non Governmental Organisations)
 - Environmental or Nature Conservation Organisations (Non Governmental Organisations)
 - Affiliate Members
 - Supply Chain Associate
-

1.3 Membership number

9-0090-11-000-00

1.4 Membership category

Associate

1.5 Membership sector

Supply Chain Associate

Supply Chain Associate

ACOP reporting for Supply Chain Associate members is voluntary but the RSPO is keen to understand more about your activities so you are encouraged to report

Palm Oil Processors and Traders

Operational Profile

1.1 Please state your main activity(ies) within the supply chain

- Refiner of CPO and CPKO
- Post-refinery processor
- Trader with physical possession
- Trader without physical possession
- Kernel Crusher
- Food and non-food ingredients producer
- Power, energy and bio-fuel
- Animal feed producer
- Producer of oleochemicals
- Distributor and wholesaler
- Other

Palm Oil and Certified Sustainable Palm Oil Use

2.1 Please include details of all operations using palm oil majority owned and/or managed by the member and/or related entities

2.1.1 In which markets do you sell goods containing palm oil and oil palm products?

- Austria
- Germany

2.2 Volumes of palm oil and oil palm products

2.2.1 Total volume of crude and refined Palm Oil handled/traded/processed in the year

141.80 Tonnes

2.2.2 Total volume of crude and refined palm kernel oil handled/traded/processed in the year

--

2.2.3 Total volume of Palm Kernel Expeller handled/traded/processed in the year

--

2.2.4 Total volume of other palm-based derivatives and fractions handled/traded/processed in the year

--

2.2.5 Total volume of all palm oil and oil palm products handled/traded/processed in the year

141.80 Tonnes

2.3 Volumes of palm oil and oil palm products certified

2.3.1 Volume handled/traded/processed in the year that is RSPO-certified (Tonnes):

Description	Refined/CPO	PKO	PKE	Palm-based derivatives and fractions
2.3.1.1 Book and Claim from Mill / Crusher				
2.3.1.2 Book and Claim from Independent Smallholder				
2.3.1.3 Mass Balance				
2.3.1.4 Segregated	141.80			
2.3.1.5 Identity Preserved				
2.3.1.6 Total volume	141.80	-	-	-

2.3.2 How much RSPO certified products have you sold as certified (tonnes)

Description	Refined/CPO	PKO	PKE	All other palm-based derivatives and fractions
2.3.2.1 Book and Claim	-	-	-	-
2.3.2.2 Mass Balance	-	-	-	-
2.3.2.3 Segregated	-	-	-	-
2.3.2.4 Identity Preserved	-	-	-	-
2.3.2.5 Total volume	-	-	-	-

2.3.3 How much RSPO certified products have you sold under other schemes (tonnes)

--

2.3.4 How much RSPO certified products have you sold as conventional (tonnes)

--

2.4 Total annual crude, refined palm kernel oil and derivatives production (only if applicable)

0 Tonnes

2.5 What is the percentage of Certified Sustainable Palm Oil in the total palm oil sold by your company in the following regions:

2.5.1 Africa

--

2.5.2 Australasia

--

2.5.3 Europe (incl.Russia)

100%

2.5.4 North America

--

2.5.5 South America

--

2.5.6 Middle East

--

2.5.7 China

--

2.5.8 India

--

2.5.9 Indonesia

--

2.5.10 Malaysia

--

2.5.11 Asia

--

Time-Bound Plan

3.1 Year of first supply chain certification (planned or achieved)

[This question is not applicable to RSPO Supply Chain Associates]

3.2 Year expected to/or started to handle/trade/process any RSPO-certified palm oil and oil palm products

[This question is not applicable to RSPO Supply Chain Associates]

3.3 Year expected to achieve 100% RSPO certification of all palm product processing facilities*

[This question is not applicable to RSPO Supply Chain Associates]

3.4 Year expected to only handle/trade/process 100% RSPO-certified palm oil and oil palm products

[This question is not applicable to RSPO Supply Chain Associates]

3.5 Which countries that your organization operates in do the above own-brand commitments cover?

[This question is not applicable to RSPO Supply Chain Associates]

3.6 How do you proactively promote RSPO and RSPO certified sustainable palm oil and oil palm products to your customers?

[This question is not applicable to RSPO Supply Chain Associates]

Trademark Use

4.1 Do you use or plan to use the RSPO trademark on your own brand products?

No

If target has not been met, please explain why:

Bis jetzt nicht notwendig.

Actions for Next Reporting Period

5.1 Outline actions that you will take in the coming year to promote the use of RSPO certified sustainable palm oil and oil palm products along the supply chain

keine MaÃ¶nahmen geplant.

Reasons for Non-Disclosure of Information

6.1 If you have not disclosed any of the above information please indicate the reasons why

unknown

Application of Principles & Criteria for all members sectors

7.1 Do you have organizational policies that are in line with the RSPO P&C, such as:

[This question is not applicable to RSPO Supply Chain Associates]

7.2 What best practice guidelines or information has your organization provided in the past year to facilitate the uptake of RSPO certified sustainable palm oil and oil palm products? What languages are these guidelines available in?

[This question is not applicable to RSPO Supply Chain Associates]

GHG Footprint

8.1 Are you currently reporting any GHG footprint?

No

Please state if you have any future plans to do so?

--

Support for Smallholders

9.1 Are you currently supporting any independent smallholder groups?

No

Do you have any future plans to support independent smallholders?

No

Challenges

1 What significant economic, social or environmental obstacles have you encountered in the production, procurement, use and/or promotion of CSPO and what efforts did you make to mitigate or resolve them?

keine

2 In addition to the actions already reported in this ACOP how has your organization supported the vision of RSPO to transform markets in other ways? (e.g. Funding; Engagement with key stakeholders; Business to business education/outreach)

nein

3 File -Please attach or add links to any other information from your organisation on your policies and actions on palm oil (EG: sustainability reports, policies, other public information)

- No files were uploaded
-

Particulars

About Your Organisation

1.1 Name of your organization

Wholebake Ltd

1.2 What are the main activity(ies) of your organisation?

- Oil Palm Growers
 - Palm Oil Processors and/or Traders
 - Consumer Goods Manufacturers
 - Retailers
 - Banks and Investors
 - Social or Development Organisations (Non Governmental Organisations)
 - Environmental or Nature Conservation Organisations (Non Governmental Organisations)
 - Affiliate Members
 - Supply Chain Associate
-

1.3 Membership number

9-0684-14-000-00

1.4 Membership category

Associate

1.5 Membership sector

Supply Chain Associate

Supply Chain Associate

ACOP reporting for Supply Chain Associate members is voluntary but the RSPO is keen to understand more about your activities so you are encouraged to report

Consumer Goods Manufacturers

Operational Profile

1.1 Please state what your main activity(ies) is/are within manufacturing

- Food Goods
- Manufacturing on behalf of other third party brands

Operations and Certification Progress

2.1 Please include details of all operations using palm oil, majority owned and/or managed by the member and/or related entities

2.1.1 In which markets where you operate, do you manufacture goods with palm oil and oil palm products?

- United Kingdom

2.1.2 In which markets where you operate, do you calculate how much palm oil and oil palm product there is in the goods you manufacture?

- United Kingdom

2.2 Volumes of palm oil and oil palm products (Tonnes)

2.2.1 Total volume of Crude and Refined Palm Oil used in the year (Tonnes)

185

2.2.2 Total volume of Crude and Refined Palm Kernel Oil used in the year (Tonnes)

--

2.2.3 Total volume of Palm Kernel Expeller used in the year (Tonnes)

--

2.2.4 Total volume of other palm-based Derivatives and Fractions used in the year (Tonnes)

--

2.2.5 Total volume of all palm oil and oil palm products used in the year (Tonnes)

185

2.3 Volume of palm oil and oil palm products used in the year in your own brand products that are RSPO-certified (in tonnes):

Description	Crude and Refined Palm Oil	Crude and Refined Palm Kernel Oil	Palm Kernel Expeller	Other palm-based derivatives and fractions
2.3.1 Book and Claim from Mill / Crusher*	-	-	-	-
2.3.2 Book and Claim from Independent Smallholder*	-	-	-	-
2.3.3 Mass Balance	-	-	-	-
2.3.4 Segregated	135.00	-	-	-
2.3.5 Identity Preserved	-	-	-	-
2.3.6 Total volume	135.00	-	-	-

2.4 Volume of RSPO certified sustainable palm oil and oil palm products sold to other RSPO certified companies (in tonnes)

Description	Crude and Refined Palm Oil	Crude and Refined Palm Kernel Oil	Palm Kernel Expeller	Other palm-based derivatives and fractions
2.4.1 Book and Claim from Mill / Crusher	-	-	-	-
2.4.2 Book and Claim from Independent Smallholder	-	-	-	-
2.4.3 Mass Balance	-	-	-	-
2.4.4 Segregated	-	-	-	-
2.4.5 Identity Preserved	-	-	-	-
2.4.6 Total volume	-	-	-	-

2.5 What is the percentage of RSPO Certified Sustainable Palm Oil in the total palm oil used by your company in the following regions:

2.5.1 Africa	--
2.5.2 Australasia	--
2.5.3 China	--
2.5.4 Europe (incl.Russia)	73%
2.5.5 India	--
2.5.6 North America	--
2.5.7 South America	--
2.5.8 Indonesia	--
2.5.9 Malaysia	--
2.5.10 Middle East	--
2.5.11 Rest of Asia	--

Time-Bound Plan**3.1 Date of first supply chain certification (planned or achieved)**

[This question is not applicable to RSPO Supply Chain Associates]

3.2 Date expected to/or started to use any RSPO certified sustainable palm oil and oil palm products in your own brand products

[This question is not applicable to RSPO Supply Chain Associates]

3.2.1 Referring to 3.2, in which markets where you operate do these commitments cover?

[This question is not applicable to RSPO Supply Chain Associates]

3.3 Date expected to be using 100% RSPO certified sustainable palm oil and oil palm products from any supply chain option in your own brand products

[This question is not applicable to RSPO Supply Chain Associates]

3.4 Date expected to be using 100% RSPO certified sustainable palm oil and oil palm products from physical supply chains (Identity Preserved, Segregated and/or Mass Balance) in your own brand products

[This question is not applicable to RSPO Supply Chain Associates]

3.5 Referring to 3.3 and 3.4, In which markets where you operate do these commitments cover?

[This question is not applicable to RSPO Supply Chain Associates]

3.6 Does your company use RSPO certified sustainable palm oil and oil palm products in goods you manufacture on behalf of other companies?

[This question is not applicable to RSPO Supply Chain Associates]

3.7 Does your company have a Time-Bound Plan to only use RSPO certified palm oil and oil palm products in the goods you manufacture on behalf of other companies?

[This question is not applicable to RSPO Supply Chain Associates]

Trademark Related

4.1 Do you use or plan to use the RSPO Trademark on your own brand of products?

No

Please explain why

No own brand products - 3rd party manufacturing only

Actions for Next Reporting Period

5.1 Outline actions that you will take in the coming year to promote the use of RSPO certified sustainable palm oil and oil palm products along the supply chain

Encourage suppliers currently not sourcing sustainable palm to do so and seek alternative sources where possible.

Reasons for Non-Disclosure of Information

6.1 If you have not disclosed any of the above information, please indicate the reasons why

Data Unknown

- Others:

--

Application of Principles & Criteria for all members sectors

7.1 Related to your sourcing, do you have (a) policy/ies, that are in line with the RSPO P&C such as:

[This question is not applicable to RSPO Supply Chain Associates]

7.2 What best practice guidelines or information has your organization provided in the past year to facilitate the uptake of RSPO certified sustainable palm oil and oil palm products? What languages are these guidelines available in?

[This question is not applicable to RSPO Supply Chain Associates]

7.3 Your answers above indicate that you are not yet using 100% RSPO certified palm oil and oil palm products. Do you have plans to immediately cover the gap using Book & Claim?

[This question is not applicable to RSPO Supply Chain Associates]

GHG Footprint

8.1 Are you currently reporting any GHG footprint?

No

Please explain why

We do not currently declare this information

Support for Smallholders

9.1 Are you currently supporting any independent smallholder groups?

No

Do you have any future plans to support independent smallholders?

No

Challenges

1 What significant economic, social or environmental obstacles have you encountered in the production, procurement, use and/or promotion of CSPO and what efforts did you make to mitigate or resolve them?

For the ingredients used in our recipes there is currently a shortage of CSPO suppliers who meet all our needs in raw material and pricing

2 In addition to the actions already reported in this ACOP how has your organization supported the vision of RSPO to transform markets in other ways? (e.g. Funding; Engagement with key stakeholders; Business to business education/outreach)

We will continue to seek certified palm oil from RSPO members for our products

3 File -Please attach or add links to any other information from your organisation on your policies and actions on palm oil (EG: sustainability reports, policies, other public information)

- No files were uploaded
-

Particulars

About Your Organisation

1.1 Name of your organization

Wholesale Liquidations LLC ta Benjamin Foods

1.2 What are the main activity(ies) of your organisation?

- Oil Palm Growers
 - Palm Oil Processors and/or Traders
 - Consumer Goods Manufacturers
 - Retailers
 - Banks and Investors
 - Social or Development Organisations (Non Governmental Organisations)
 - Environmental or Nature Conservation Organisations (Non Governmental Organisations)
 - Affiliate Members
 - Supply Chain Associate
-

1.3 Membership number

9-2044-17-000-00

1.4 Membership category

Associate

1.5 Membership sector

Supply Chain Associate

Supply Chain Associate

ACOP reporting for Supply Chain Associate members is voluntary but the RSPO is keen to understand more about your activities so you are encouraged to report

Retailers**Operational Profile**

1.1 Please state your main activities within the palm oil supply chain. Tick all that apply:

- Wholesaler
- Retail
- Food service providers
- Own-brand
- Third party brands
- Biofuels
- Other

Operations and Certification Progress

2.1 In which markets where you operate do you sell goods containing palm oil and oil palm products?

[This question is not applicable to RSPO Supply Chain Associates]

2.5 Total volume of all palm oil and oil palm products in the goods sold in the year:

2.2.1 Total volume of Refined /Crude Palm Oil in the goods sold in the year

10.00 Tonnes

2.2.2 Total volume of Crude and Refined Palm Kernel Oil in the goods sold in the year

5.00 Tonnes

2.2.3 Total volume of Palm Kernel Expeller sold in the year

0.00 Tonnes

2.2.4 Total volume of other Palm-based Derivatives and Fractions used in the year

0.00 Tonnes

2.2.5 Total volume of all palm oil and oil palm products in the goods sold in the year

15.00 Tonnes

2.3 Volume of palm oil and oil palm products used in the year, in your own brand of products, that are RSPO-certified

No	Description	Crude and Refined Palm Oil (Tonnes)	Crude and Refined Palm Kernel Oil (Tonnes)	Palm Kernel Expeller (Tonnes)	Other palm-based derivatives and fractions (Tonnes)
2.3.1	Book and Claim from Mill / Crusher				
2.3.2	Book and Claim from Independent Smallholder				
2.3.3	Mass Balance				
2.3.4	Segregated				
2.3.5	Identity Preserved				
2.3.6	Total volume				

2.4 Volume of RSPO certified sustainable palm oil and oil palm products purchased from other RSPO certified companies (tonnes)

No	Description	Crude and Refined Palm Oil (Tonnes)	Crude and Refined Palm Kernel Oil (Tonnes)	Palm Kernel Expeller (Tonnes)	Other palm-based derivatives and fractions (Tonnes)
2.4.1	Book and Claim from Mill / Crusher				
2.4.2	Book and Claim from Independent Smallholder	10.00	5.00		
2.4.3	Mass Balance				
2.4.4	Segregated				
2.4.5	Identity Preserved				
2.4.6	Total volume	10.00	5.00		

2.5 What is the percentage of RSPO certified sustainable palm oil and oil palm products in the total volume handled by your company in the following regions:

- 2.5.1 Africa --%
- 2.5.2 Australasia --%
- 2.5.3 Europe (incl. Russia) --%
- 2.5.4 North America --%
- 2.5.5 South America --%
- 2.5.6 Middle East --%
- 2.5.7 China --%
- 2.5.8 India --%
- 2.5.9 Indonesia 100%
- 2.5.10 Malaysia --%
- 2.5.11 Rest of Asia --%

Time-Bound Plan

3.1 Year expected to start (or year started) using RSPO certified sustainable palm oil and oil palm products, in your own brand of products

[This question is not applicable to RSPO Supply Chain Associates]

3.1.1 Referring to 3.1, in which markets you operate do these commitments cover?

[This question is not applicable to RSPO Supply Chain Associates]

3.2 Year expected to be (or already) using 100% RSPO certified sustainable palm oil and oil palm products from any supply chain option in your own brand products

[This question is not applicable to RSPO Supply Chain Associates]

3.3 Year expected to be using 100% RSPO certified sustainable palm oil and oil palm products from physical supply chains (Identity Preserved, Segregated and/or Mass Balance) in your own brand products

[This question is not applicable to RSPO Supply Chain Associates]

3.4 Referring to 3.2 and 3.3, in which markets where you operate, do these commitments cover?

[This question is not applicable to RSPO Supply Chain Associates]

3.5 Does your company have a Time-Bound Plan to require the use of RSPO certified palm oil and oil palm products in the products you sell on behalf of other companies brands?

[This question is not applicable to RSPO Supply Chain Associates]

Trademark Related**4.1 Do you use or plan to use the RSPO Trademark on your own brand products?**

No

4.2 Please explain why

We do not produce our own brand for this product. Instead we purchase from other small holders and are requesting the use of the brand name.

Actions for Next Reporting Period**5.1 Outline actions that you will take in the coming year to promote the use of RSPO certified sustainable palm oil and oil palm products along the supply chain**

We have requested from our providers that they assure all product is RSPO certified and that they also begin to utilize the RSPO brand logo on their products. This should be standard on every product this year.

Reasons for Non-Disclosure of Information**6.1 If you have not disclosed any of the above information, please indicate the reasons why**

Other: Some of the data points do not pertain to our business. We have provided all information as it pertains to the product that we conduct business with. There are no palm oil related products that we deal with outside of the RSPO certified product previously mentioned.

Application of Principles & Criteria for all members sectors**7.1 Do you have organizational policies that are in line with the RSPO P&C, such as:**

[This question is not applicable to RSPO Supply Chain Associates]

7.2 What best practice guidelines or information has your organisation provided in the past year, to facilitate the uptake of RSPO certified sustainable palm oil and oil palm products? What languages are these guidelines available in?

Comment:

[This question is not applicable to RSPO Supply Chain Associates]

7.3 Your answers above indicate that you are not yet using 100% RSPO certified palm oil and oil palm products. Do you have plans to immediately cover the gap using Book & Claim?

[This question is not applicable to RSPO Supply Chain Associates]

GHG Footprint

8.1 Are you currently reporting any GHG footprint?

No

Please state if you have any future plans to do so?

We have no production or manufacturing at our facility. Being only a distribution, we have no traceable GHG pertaining to Palm oil.

Support Smallholders

9.1 Are you currently supporting any independent smallholder groups?

Yes

If yes, how are you supporting them?

By choosing to deal only with RSPO certified small holders, we are supporting those groups. We also openly refuse to trade products produced by non RSPO members.

Challenges

1 What significant economic, social or environmental obstacles have you encountered in the production, procurement, use and/or promotion of CSPO and what efforts did you make to mitigate or resolve them?

We have learned that there are many producers operating globally that are not and in some cases will not subject themselves to CSPO. This has at time made it difficult to source a dependable supply of palm oil. Demanding RSPO certification has helped a great deal with this.

2 In addition to the actions already reported in this ACOP how has your organization supported the vision of RSPO to transform markets in other ways? (e.g. Funding; Engagement with key stakeholders; Business to business education/outreach)

We have used the opportunity to reach out to the customers we supply to relay all information we have received from RSPO. We believe that the transfer of knowledge will help to continue to expand the program and reduce the number of non RSPO product on the market.

3 File -Please attach or add links to any other information from your organisation on your policies and actions on palm oil (EG: sustainability reports, policies, other public information)

- No files were uploaded
-

Particulars

About Your Organisation

1.1 Name of your organization

Wilrich Pty Ltd ta 'Sticky Foods' and 'OMG! Fantastic Foods'

1.2 What are the main activity(ies) of your organisation?

- Oil Palm Growers
 - Palm Oil Processors and/or Traders
 - Consumer Goods Manufacturers
 - Retailers
 - Banks and Investors
 - Social or Development Organisations (Non Governmental Organisations)
 - Environmental or Nature Conservation Organisations (Non Governmental Organisations)
 - Affiliate Members
 - Supply Chain Associate
-

1.3 Membership number

9-0971-15-000-00

1.4 Membership category

Associate

1.5 Membership sector

Supply Chain Associate

Supply Chain Associate

ACOP reporting for Supply Chain Associate members is voluntary but the RSPO is keen to understand more about your activities so you are encouraged to report

Consumer Goods Manufacturers

Operational Profile

1.1 Please state what your main activity(ies) is/are within manufacturing

- End-product manufacturer

Operations and Certification Progress

2.1 Please include details of all operations using palm oil, majority owned and/or managed by the member and/or related entities

2.1.1 In which markets where you operate, do you manufacture goods with palm oil and oil palm products?

- Australia

2.1.2 In which markets where you operate, do you calculate how much palm oil and oil palm product there is in the goods you manufacture?

- Australia

2.2 Volumes of palm oil and oil palm products (Tonnes)

2.2.1 Total volume of Crude and Refined Palm Oil used in the year (Tonnes)

1

2.2.2 Total volume of Crude and Refined Palm Kernel Oil used in the year (Tonnes)

--

2.2.3 Total volume of Palm Kernel Expeller used in the year (Tonnes)

--

2.2.4 Total volume of other palm-based Derivatives and Fractions used in the year (Tonnes)

--

2.2.5 Total volume of all palm oil and oil palm products used in the year (Tonnes)

1

2.3 Volume of palm oil and oil palm products used in the year in your own brand products that are RSPO-certified (in tonnes):

Description	Crude and Refined Palm Oil	Crude and Refined Palm Kernel Oil	Palm Kernel Expeller	Other palm-based derivatives and fractions
2.3.1 Book and Claim from Mill / Crusher*	-	-	-	-
2.3.2 Book and Claim from Independent Smallholder*	-	-	-	-
2.3.3 Mass Balance	1.00	-	-	-
2.3.4 Segregated	-	-	-	-
2.3.5 Identity Preserved	-	-	-	-
2.3.6 Total volume	1.00	-	-	-

2.4 Volume of RSPO certified sustainable palm oil and oil palm products sold to other RSPO certified companies ? (in tonnes)

Description	Crude and Refined Palm Oil	Crude and Refined Palm Kernel Oil	Palm Kernel Expeller	Other palm-based derivatives and fractions
2.4.1 Book and Claim from Mill / Crusher	-	-	-	-
2.4.2 Book and Claim from Independent Smallholder	-	-	-	-
2.4.3 Mass Balance	-	-	-	-
2.4.4 Segregated	-	-	-	-
2.4.5 Identity Preserved	-	-	-	-
2.4.6 Total volume	-	-	-	-

2.5 What is the percentage of RSPO Certified Sustainable Palm Oil in the total palm oil used by your company in the following regions:

2.5.1 Africa	--
2.5.2 Australasia	100%
2.5.3 China	--
2.5.4 Europe (incl.Russia)	--
2.5.5 India	--
2.5.6 North America	--
2.5.7 South America	--
2.5.8 Indonesia	--
2.5.9 Malaysia	--
2.5.10 Middle East	--
2.5.11 Rest of Asia	--

Time-Bound Plan

3.1 Date of first supply chain certification (planned or achieved)

[This question is not applicable to RSPO Supply Chain Associates]

3.2 Date expected to/or started to use any RSPO certified sustainable palm oil and oil palm products in your own brand products

[This question is not applicable to RSPO Supply Chain Associates]

3.2.1 Referring to 3.2, in which markets where you operate do these commitments cover?

[This question is not applicable to RSPO Supply Chain Associates]

3.3 Date expected to be using 100% RSPO certified sustainable palm oil and oil palm products from any supply chain option in your own brand products

[This question is not applicable to RSPO Supply Chain Associates]

3.4 Date expected to be using 100% RSPO certified sustainable palm oil and oil palm products from physical supply chains (Identity Preserved, Segregated and/or Mass Balance) in your own brand products

[This question is not applicable to RSPO Supply Chain Associates]

3.5 Referring to 3.3 and 3.4, In which markets where you operate do these commitments cover?

[This question is not applicable to RSPO Supply Chain Associates]

3.6 Does your company use RSPO certified sustainable palm oil and oil palm products in goods you manufacture on behalf of other companies?

[This question is not applicable to RSPO Supply Chain Associates]

3.7 Does your company have a Time-Bound Plan to only use RSPO certified palm oil and oil palm products in the goods you manufacture on behalf of other companies?

[This question is not applicable to RSPO Supply Chain Associates]

Trademark Related

4.1 Do you use or plan to use the RSPO Trademark on your own brand of products?

No

Please explain why

No demand

Actions for Next Reporting Period

5.1 Outline actions that you will take in the coming year to promote the use of RSPO certified sustainable palm oil and oil palm products along the supply chain

Ensure that all Palm oil suppliers are RSPO certified

Reasons for Non-Disclosure of Information

6.1 If you have not disclosed any of the above information, please indicate the reasons why

Other

- Others:

--

Application of Principles & Criteria for all members sectors

7.1 Related to your sourcing, do you have (a) policy/ies, that are in line with the RSPO P&C such as:

[This question is not applicable to RSPO Supply Chain Associates]

7.2 What best practice guidelines or information has your organization provided in the past year to facilitate the uptake of RSPO certified sustainable palm oil and oil palm products? What languages are these guidelines available in?

[This question is not applicable to RSPO Supply Chain Associates]

7.3 Your answers above indicate that you are not yet using 100% RSPO certified palm oil and oil palm products. Do you have plans to immediately cover the gap using Book & Claim?

[This question is not applicable to RSPO Supply Chain Associates]

GHG Footprint

8.1 Are you currently reporting any GHG footprint?

No

Please explain why

Not a customer requirement

Support for Smallholders

9.1 Are you currently supporting any independent smallholder groups?

No

Do you have any future plans to support independent smallholders?

No

Challenges

1 What significant economic, social or environmental obstacles have you encountered in the production, procurement, use and/or promotion of CSPO and what efforts did you make to mitigate or resolve them?

None

2 In addition to the actions already reported in this ACOP how has your organization supported the vision of RSPO to transform markets in other ways? (e.g. Funding; Engagement with key stakeholders; Business to business education/outreach)

Business to Business education

3 File -Please attach or add links to any other information from your organisation on your policies and actions on palm oil (EG: sustainability reports, policies, other public information)

- No files were uploaded
-

Particulars

About Your Organisation

1.1 Name of your organization

Wojnar`s Wiener Leckerbissen Delikatessenerzeugung GmbH

1.2 What are the main activity(ies) of your organisation?

- Oil Palm Growers
 - Palm Oil Processors and/or Traders
 - Consumer Goods Manufacturers
 - Retailers
 - Banks and Investors
 - Social or Development Organisations (Non Governmental Organisations)
 - Environmental or Nature Conservation Organisations (Non Governmental Organisations)
 - Affiliate Members
 - Supply Chain Associate
-

1.3 Membership number

9-0109-12-000-00

1.4 Membership category

Associate

1.5 Membership sector

Supply Chain Associate

Supply Chain Associate

ACOP reporting for Supply Chain Associate members is voluntary but the RSPO is keen to understand more about your activities so you are encouraged to report

Palm Oil Processors and Traders

Operational Profile

1.1 Please state your main activity(ies) within the supply chain

- Refiner of CPO and CPKO
- Post-refinery processor
- Trader with physical possession
- Trader without physical possession
- Kernel Crusher
- Food and non-food ingredients producer
- Power, energy and bio-fuel
- Animal feed producer
- Producer of oleochemicals
- Distributor and wholesaler
- Other:
Production of margarine-cream cheese and wheat bread as a trading brand production containing RSPO SG certified palm oil.

Palm Oil and Certified Sustainable Palm Oil Use

2.1 Please include details of all operations using palm oil majority owned and/or managed by the member and/or related entities

2.1.1 In which markets do you sell goods containing palm oil and oil palm products?

- Austria
- Germany
- Hungary
- Switzerland

2.2 Volumes of palm oil and oil palm products

2.2.1 Total volume of crude and refined Palm Oil handled/traded/processed in the year
157.01 Tonnes

2.2.2 Total volume of crude and refined palm kernel oil handled/traded/processed in the year
--

2.2.3 Total volume of Palm Kernel Expeller handled/traded/processed in the year
--

2.2.4 Total volume of other palm-based derivatives and fractions handled/traded/processed in the year
--

2.2.5 Total volume of all palm oil and oil palm products handled/traded/processed in the year
157.01 Tonnes

2.3 Volumes of palm oil and oil palm products certified

2.3.1 Volume handled/traded/processed in the year that is RSPO-certified (Tonnes):

Description	Refined/CPO	PKO	PKE	Palm-based derivatives and fractions
2.3.1.1 Book and Claim from Mill / Crusher				
2.3.1.2 Book and Claim from Independent Smallholder				
2.3.1.3 Mass Balance				
2.3.1.4 Segregated	157.01			
2.3.1.5 Identity Preserved				
2.3.1.6 Total volume	157.01	-	-	-

2.3.2 How much RSPO certified products have you sold as certified (tonnes)

Description	Refined/CPO	PKO	PKE	All other palm-based derivatives and fractions
2.3.2.1 Book and Claim	-	-	-	-
2.3.2.2 Mass Balance	-	-	-	-
2.3.2.3 Segregated	-	-	-	-
2.3.2.4 Identity Preserved	-	-	-	-
2.3.2.5 Total volume	-	-	-	-

2.3.3 How much RSPO certified products have you sold under other schemes (tonnes)

--

2.3.4 How much RSPO certified products have you sold as conventional (tonnes)

--

2.4 Total annual crude, refined palm kernel oil and derivatives production (only if applicable)

0 Tonnes

2.5 What is the percentage of Certified Sustainable Palm Oil in the total palm oil sold by your company in the following regions:

2.5.1 Africa

--

2.5.2 Australasia

--

2.5.3 Europe (incl.Russia)

--

2.5.4 North America

--

2.5.5 South America

--

2.5.6 Middle East

--

2.5.7 China

--

2.5.8 India

--

2.5.9 Indonesia

--

2.5.10 Malaysia

--

2.5.11 Asia

--

Time-Bound Plan

3.1 Year of first supply chain certification (planned or achieved)

[This question is not applicable to RSPO Supply Chain Associates]

3.2 Year expected to/or started to handle/trade/process any RSPO-certified palm oil and oil palm products

[This question is not applicable to RSPO Supply Chain Associates]

3.3 Year expected to achieve 100% RSPO certification of all palm product processing facilities*

[This question is not applicable to RSPO Supply Chain Associates]

3.4 Year expected to only handle/trade/process 100% RSPO-certified palm oil and oil palm products

[This question is not applicable to RSPO Supply Chain Associates]

3.5 Which countries that your organization operates in do the above own-brand commitments cover?

[This question is not applicable to RSPO Supply Chain Associates]

3.6 How do you proactively promote RSPO and RSPO certified sustainable palm oil and oil palm products to your customers?

[This question is not applicable to RSPO Supply Chain Associates]

Trademark Use

4.1 Do you use or plan to use the RSPO trademark on your own brand products?

No

If target has not been met, please explain why:

We don't want to show additionally that Palmoil is used.

Actions for Next Reporting Period

5.1 Outline actions that you will take in the coming year to promote the use of RSPO certified sustainable palm oil and oil palm products along the supply chain

Non

Reasons for Non-Disclosure of Information

6.1 If you have not disclosed any of the above information please indicate the reasons why

unknown

Application of Principles & Criteria for all members sectors

7.1 Do you have organizational policies that are in line with the RSPO P&C, such as:

[This question is not applicable to RSPO Supply Chain Associates]

7.2 What best practice guidelines or information has your organization provided in the past year to facilitate the uptake of RSPO certified sustainable palm oil and oil palm products? What languages are these guidelines available in?

[This question is not applicable to RSPO Supply Chain Associates]

GHG Footprint

8.1 Are you currently reporting any GHG footprint?

No

Please state if you have any future plans to do so?

Non

Support for Smallholders

9.1 Are you currently supporting any independent smallholder groups?

No

Do you have any future plans to support independent smallholders?

No

Challenges

1 What significant economic, social or environmental obstacles have you encountered in the production, procurement, use and/or promotion of CSPO and what efforts did you make to mitigate or resolve them?

Non

2 In addition to the actions already reported in this ACOP how has your organization supported the vision of RSPO to transform markets in other ways? (e.g. Funding; Engagement with key stakeholders; Business to business education/outreach)

Non

3 File -Please attach or add links to any other information from your organisation on your policies and actions on palm oil (EG: sustainability reports, policies, other public information)

- No files were uploaded

Link: wojnar.at

Particulars

About Your Organisation

1.1 Name of your organization

Wolf ButterBack KG

1.2 What are the main activity(ies) of your organisation?

- Oil Palm Growers
 - Palm Oil Processors and/or Traders
 - Consumer Goods Manufacturers
 - Retailers
 - Banks and Investors
 - Social or Development Organisations (Non Governmental Organisations)
 - Environmental or Nature Conservation Organisations (Non Governmental Organisations)
 - Affiliate Members
 - Supply Chain Associate
-

1.3 Membership number

9-0848-14-000-00

1.4 Membership category

Associate

1.5 Membership sector

Supply Chain Associate

Supply Chain Associate

ACOP reporting for Supply Chain Associate members is voluntary but the RSPO is keen to understand more about your activities so you are encouraged to report

Consumer Goods Manufacturers

Operational Profile

1.1 Please state what your main activity(ies) is/are within manufacturing

- Other:

B2B

Operations and Certification Progress

2.1 Please include details of all operations using palm oil, majority owned and/or managed by the member and/or related entities

2.1.1 In which markets where you operate, do you manufacture goods with palm oil and oil palm products?

- Germany

2.1.2 In which markets where you operate, do you calculate how much palm oil and oil palm product there is in the goods you manufacture?

- Germany

2.2 Volumes of palm oil and oil palm products (Tonnes)

2.2.1 Total volume of Crude and Refined Palm Oil used in the year (Tonnes)

3

2.2.2 Total volume of Crude and Refined Palm Kernel Oil used in the year (Tonnes)

--

2.2.3 Total volume of Palm Kernel Expeller used in the year (Tonnes)

--

2.2.4 Total volume of other palm-based Derivatives and Fractions used in the year (Tonnes)

--

2.2.5 Total volume of all palm oil and oil palm products used in the year (Tonnes)

3

2.3 Volume of palm oil and oil palm products used in the year in your own brand products that are RSPO-certified (in tonnes):

Description	Crude and Refined Palm Oil	Crude and Refined Palm Kernel Oil	Palm Kernel Expeller	Other palm-based derivatives and fractions
2.3.1 Book and Claim from Mill / Crusher*	-	-	-	-
2.3.2 Book and Claim from Independent Smallholder*	-	-	-	-
2.3.3 Mass Balance	-	-	-	-
2.3.4 Segregated	2.70	-	-	-
2.3.5 Identity Preserved	-	-	-	-
2.3.6 Total volume	2.70	-	-	-

2.4 Volume of RSPO certified sustainable palm oil and oil palm products sold to other RSPO certified companies (in tonnes)

Description	Crude and Refined Palm Oil	Crude and Refined Palm Kernel Oil	Palm Kernel Expeller	Other palm-based derivatives and fractions
2.4.1 Book and Claim from Mill / Crusher	-	-	-	-
2.4.2 Book and Claim from Independent Smallholder	-	-	-	-
2.4.3 Mass Balance	-	-	-	-
2.4.4 Segregated	-	-	-	-
2.4.5 Identity Preserved	-	-	-	-
2.4.6 Total volume	-	-	-	-

2.5 What is the percentage of RSPO Certified Sustainable Palm Oil in the total palm oil used by your company in the following regions:

2.5.1 Africa	--
2.5.2 Australasia	--
2.5.3 China	--
2.5.4 Europe (incl.Russia)	100%
2.5.5 India	--
2.5.6 North America	--
2.5.7 South America	--
2.5.8 Indonesia	--
2.5.9 Malaysia	--
2.5.10 Middle East	--
2.5.11 Rest of Asia	--

Time-Bound Plan

3.1 Date of first supply chain certification (planned or achieved)

[This question is not applicable to RSPO Supply Chain Associates]

3.2 Date expected to/or started to use any RSPO certified sustainable palm oil and oil palm products in your own brand products

[This question is not applicable to RSPO Supply Chain Associates]

3.2.1 Referring to 3.2, in which markets where you operate do these commitments cover?

[This question is not applicable to RSPO Supply Chain Associates]

3.3 Date expected to be using 100% RSPO certified sustainable palm oil and oil palm products from any supply chain option in your own brand products

[This question is not applicable to RSPO Supply Chain Associates]

3.4 Date expected to be using 100% RSPO certified sustainable palm oil and oil palm products from physical supply chains (Identity Preserved, Segregated and/or Mass Balance) in your own brand products

[This question is not applicable to RSPO Supply Chain Associates]

3.5 Referring to 3.3 and 3.4, In which markets where you operate do these commitments cover?

[This question is not applicable to RSPO Supply Chain Associates]

3.6 Does your company use RSPO certified sustainable palm oil and oil palm products in goods you manufacture on behalf of other companies?

[This question is not applicable to RSPO Supply Chain Associates]

3.7 Does your company have a Time-Bound Plan to only use RSPO certified palm oil and oil palm products in the goods you manufacture on behalf of other companies?

[This question is not applicable to RSPO Supply Chain Associates]

Trademark Related

4.1 Do you use or plan to use the RSPO Trademark on your own brand of products?

No

Please explain why

no costumer specification

Actions for Next Reporting Period

5.1 Outline actions that you will take in the coming year to promote the use of RSPO certified sustainable palm oil and oil palm products along the supply chain

Focus in development and improvement to offer palm oil-based products in RSPO quality

Reasons for Non-Disclosure of Information

6.1 If you have not disclosed any of the above information, please indicate the reasons why

Confidential

- Others:

--

Application of Principles & Criteria for all members sectors

7.1 Related to your sourcing, do you have (a) policy/ies, that are in line with the RSPO P&C such as:

[This question is not applicable to RSPO Supply Chain Associates]

7.2 What best practice guidelines or information has your organization provided in the past year to facilitate the uptake of RSPO certified sustainable palm oil and oil palm products? What languages are these guidelines available in?

[This question is not applicable to RSPO Supply Chain Associates]

7.3 Your answers above indicate that you are not yet using 100% RSPO certified palm oil and oil palm products. Do you have plans to immediately cover the gap using Book & Claim?

[This question is not applicable to RSPO Supply Chain Associates]

GHG Footprint

8.1 Are you currently reporting any GHG footprint?

No

Please explain why

Beacause of certification according to DIN EN ISO 50.001 energy consumption is assessed. GHG emissions are linked to energy consumption. Reducing energy consumption means reducing GHG emissions as well.

Support for Smallholders

9.1 Are you currently supporting any independent smallholder groups?

No

Do you have any future plans to support independent smallholders?

No

Challenges

1 What significant economic, social or environmental obstacles have you encountered in the production, procurement, use and/or promotion of CSPO and what efforts did you make to mitigate or resolve them?

development and improvement of products by avoiding use of conventional not certified palm oil ingredients / derivatives.

2 In addition to the actions already reported in this ACOP how has your organization supported the vision of RSPO to transform markets in other ways? (e.g. Funding; Engagement with key stakeholders; Business to business education/outreach)

3 File -Please attach or add links to any other information from your organisation on your policies and actions on palm oil (EG: sustainability reports, policies, other public information)

- No files were uploaded
-

Particulars

About Your Organisation

1.1 Name of your organization

XIAMEN YAMATA FOODS CO.,LTD.

1.2 What are the main activity(ies) of your organisation?

- Oil Palm Growers
 - Palm Oil Processors and/or Traders
 - Consumer Goods Manufacturers
 - Retailers
 - Banks and Investors
 - Social or Development Organisations (Non Governmental Organisations)
 - Environmental or Nature Conservation Organisations (Non Governmental Organisations)
 - Affiliate Members
 - Supply Chain Associate
-

1.3 Membership number

9-0822-14-000-00

1.4 Membership category

Associate

1.5 Membership sector

Supply Chain Associate

Supply Chain Associate

ACOP reporting for Supply Chain Associate members is voluntary but the RSPO is keen to understand more about your activities so you are encouraged to report

Consumer Goods Manufacturers

Operational Profile

1.1 Please state what your main activity(ies) is/are within manufacturing

- End-product manufacturer
- Food Goods
- Own-brand-Manufacturer
- Manufacturing on behalf of other third party brands

Operations and Certification Progress

2.1 Please include details of all operations using palm oil, majority owned and/or managed by the member and/or related entities

2.1.1 In which markets where you operate, do you manufacture goods with palm oil and oil palm products?

- Netherlands

2.1.2 In which markets where you operate, do you calculate how much palm oil and oil palm product there is in the goods you manufacture?

- Netherlands

2.2 Volumes of palm oil and oil palm products (Tonnes)

2.2.1 Total volume of Crude and Refined Palm Oil used in the year (Tonnes)

200

2.2.2 Total volume of Crude and Refined Palm Kernel Oil used in the year (Tonnes)

--

2.2.3 Total volume of Palm Kernel Expeller used in the year (Tonnes)

--

2.2.4 Total volume of other palm-based Derivatives and Fractions used in the year (Tonnes)

--

2.2.5 Total volume of all palm oil and oil palm products used in the year (Tonnes)

200

2.3 Volume of palm oil and oil palm products used in the year in your own brand products that are RSPO-certified (in tonnes):

Description	Crude and Refined Palm Oil	Crude and Refined Palm Kernel Oil	Palm Kernel Expeller	Other palm-based derivatives and fractions
2.3.1 Book and Claim from Mill / Crusher*	-	-	-	-
2.3.2 Book and Claim from Independent Smallholder*	-	-	-	-
2.3.3 Mass Balance	0.14	-	-	-
2.3.4 Segregated	-	-	-	-
2.3.5 Identity Preserved	-	-	-	-
2.3.6 Total volume	0.14	-	-	-

2.4 Volume of RSPO certified sustainable palm oil and oil palm products sold to other RSPO certified companies (in tonnes)

Description	Crude and Refined Palm Oil	Crude and Refined Palm Kernel Oil	Palm Kernel Expeller	Other palm-based derivatives and fractions
2.4.1 Book and Claim from Mill / Crusher	-	-	-	-
2.4.2 Book and Claim from Independent Smallholder	-	-	-	-
2.4.3 Mass Balance	-	-	-	-
2.4.4 Segregated	-	-	-	-
2.4.5 Identity Preserved	-	-	-	-
2.4.6 Total volume	-	-	-	-

2.5 What is the percentage of RSPO Certified Sustainable Palm Oil in the total palm oil used by your company in the following regions:

2.5.1 Africa	--
2.5.2 Australasia	--
2.5.3 China	--
2.5.4 Europe (incl.Russia)	100%
2.5.5 India	--
2.5.6 North America	--
2.5.7 South America	--
2.5.8 Indonesia	--
2.5.9 Malaysia	--
2.5.10 Middle East	--
2.5.11 Rest of Asia	--

Time-Bound Plan

3.1 Date of first supply chain certification (planned or achieved)

[This question is not applicable to RSPO Supply Chain Associates]

3.2 Date expected to/or started to use any RSPO certified sustainable palm oil and oil palm products in your own brand products

[This question is not applicable to RSPO Supply Chain Associates]

3.2.1 Referring to 3.2, in which markets where you operate do these commitments cover?

[This question is not applicable to RSPO Supply Chain Associates]

3.3 Date expected to be using 100% RSPO certified sustainable palm oil and oil palm products from any supply chain option in your own brand products

[This question is not applicable to RSPO Supply Chain Associates]

3.4 Date expected to be using 100% RSPO certified sustainable palm oil and oil palm products from physical supply chains (Identity Preserved, Segregated and/or Mass Balance) in your own brand products

[This question is not applicable to RSPO Supply Chain Associates]

3.5 Referring to 3.3 and 3.4, In which markets where you operate do these commitments cover?

[This question is not applicable to RSPO Supply Chain Associates]

3.6 Does your company use RSPO certified sustainable palm oil and oil palm products in goods you manufacture on behalf of other companies?

[This question is not applicable to RSPO Supply Chain Associates]

3.7 Does your company have a Time-Bound Plan to only use RSPO certified palm oil and oil palm products in the goods you manufacture on behalf of other companies?

[This question is not applicable to RSPO Supply Chain Associates]

Trademark Related

4.1 Do you use or plan to use the RSPO Trademark on your own brand of products?

No

Please explain why

Our products of our brand is sold in China ,customer do not have request of it .

Actions for Next Reporting Period

5.1 Outline actions that you will take in the coming year to promote the use of RSPO certified sustainable palm oil and oil palm products along the supply chain

We will recommend this products to our customer and let them know more information about RSPO.

Reasons for Non-Disclosure of Information

6.1 If you have not disclosed any of the above information, please indicate the reasons why

Data Unknown

- Others:

--

Application of Principles & Criteria for all members sectors

7.1 Related to your sourcing, do you have (a) policy/ies, that are in line with the RSPO P&C such as:

[This question is not applicable to RSPO Supply Chain Associates]

7.2 What best practice guidelines or information has your organization provided in the past year to facilitate the uptake of RSPO certified sustainable palm oil and oil palm products? What languages are these guidelines available in?

[This question is not applicable to RSPO Supply Chain Associates]

7.3 Your answers above indicate that you are not yet using 100% RSPO certified palm oil and oil palm products. Do you have plans to immediately cover the gap using Book & Claim?

[This question is not applicable to RSPO Supply Chain Associates]

GHG Footprint

8.1 Are you currently reporting any GHG footprint?

No

Please explain why

--

Support for Smallholders

9.1 Are you currently supporting any independent smallholder groups?

No

Do you have any future plans to support independent smallholders?

No

Challenges

1 What significant economic, social or environmental obstacles have you encountered in the production, procurement, use and/or promotion of CSPO and what efforts did you make to mitigate or resolve them?

No at present .

2 In addition to the actions already reported in this ACOP how has your organization supported the vision of RSPO to transform markets in other ways? (e.g. Funding; Engagement with key stakeholders; Business to business education/outreach)

business to business education

3 File -Please attach or add links to any other information from your organisation on your policies and actions on palm oil (EG: sustainability reports, policies, other public information)

- No files were uploaded

Link: yamatafoods.com

Particulars

About Your Organisation

1.1 Name of your organization

XOX Geback GmbH

1.2 What are the main activity(ies) of your organisation?

- Oil Palm Growers
 - Palm Oil Processors and/or Traders
 - Consumer Goods Manufacturers
 - Retailers
 - Banks and Investors
 - Social or Development Organisations (Non Governmental Organisations)
 - Environmental or Nature Conservation Organisations (Non Governmental Organisations)
 - Affiliate Members
 - Supply Chain Associate
-

1.3 Membership number

9-1575-16-000-00

1.4 Membership category

Associate

1.5 Membership sector

Supply Chain Associate

Supply Chain Associate

ACOP reporting for Supply Chain Associate members is voluntary but the RSPO is keen to understand more about your activities so you are encouraged to report

Consumer Goods Manufacturers**Operational Profile****1.1 Please state what your main activity(ies) is/are within manufacturing**

- End-product manufacturer
- Food Goods
- Own-brand-Manufacturer
- Manufacturing on behalf of other third party brands

Operations and Certification Progress**2.1 Please include details of all operations using palm oil, majority owned and/or managed by the member and/or related entities****2.1.1 In which markets where you operate, do you manufacture goods with palm oil and oil palm products?**

- Germany

2.1.2 In which markets where you operate, do you calculate how much palm oil and oil palm product there is in the goods you manufacture?

- Germany

2.2 Volumes of palm oil and oil palm products (Tonnes)**2.2.1 Total volume of Crude and Refined Palm Oil used in the year (Tonnes)**

100

2.2.2 Total volume of Crude and Refined Palm Kernel Oil used in the year (Tonnes)

--

2.2.3 Total volume of Palm Kernel Expeller used in the year (Tonnes)

--

2.2.4 Total volume of other palm-based Derivatives and Fractions used in the year (Tonnes)

--

2.2.5 Total volume of all palm oil and oil palm products used in the year (Tonnes)

100

2.3 Volume of palm oil and oil palm products used in the year in your own brand products that are RSPO-certified (in tonnes):

Description	Crude and Refined Palm Oil	Crude and Refined Palm Kernel Oil	Palm Kernel Expeller	Other palm-based derivatives and fractions
2.3.1 Book and Claim from Mill / Crusher*	-	-	-	-
2.3.2 Book and Claim from Independent Smallholder*	-	-	-	-
2.3.3 Mass Balance	-	-	-	-
2.3.4 Segregated	100.00	-	-	-
2.3.5 Identity Preserved	-	-	-	-
2.3.6 Total volume	100.00	-	-	-

2.4 Volume of RSPO certified sustainable palm oil and oil palm products sold to other RSPO certified companies (in tonnes)

Description	Crude and Refined Palm Oil	Crude and Refined Palm Kernel Oil	Palm Kernel Expeller	Other palm-based derivatives and fractions
2.4.1 Book and Claim from Mill / Crusher	-	-	-	-
2.4.2 Book and Claim from Independent Smallholder	-	-	-	-
2.4.3 Mass Balance	-	-	-	-
2.4.4 Segregated	-	-	-	-
2.4.5 Identity Preserved	-	-	-	-
2.4.6 Total volume	-	-	-	-

2.5 What is the percentage of RSPO Certified Sustainable Palm Oil in the total palm oil used by your company in the following regions:

2.5.1 Africa	--
2.5.2 Australasia	--
2.5.3 China	--
2.5.4 Europe (incl.Russia)	100%
2.5.5 India	--
2.5.6 North America	--
2.5.7 South America	--
2.5.8 Indonesia	--
2.5.9 Malaysia	--
2.5.10 Middle East	--
2.5.11 Rest of Asia	--

Time-Bound Plan**3.1 Date of first supply chain certification (planned or achieved)**

[This question is not applicable to RSPO Supply Chain Associates]

3.2 Date expected to/or started to use any RSPO certified sustainable palm oil and oil palm products in your own brand products

[This question is not applicable to RSPO Supply Chain Associates]

3.2.1 Referring to 3.2, in which markets where you operate do these commitments cover?

[This question is not applicable to RSPO Supply Chain Associates]

3.3 Date expected to be using 100% RSPO certified sustainable palm oil and oil palm products from any supply chain option in your own brand products

[This question is not applicable to RSPO Supply Chain Associates]

3.4 Date expected to be using 100% RSPO certified sustainable palm oil and oil palm products from physical supply chains (Identity Preserved, Segregated and/or Mass Balance) in your own brand products

[This question is not applicable to RSPO Supply Chain Associates]

3.5 Referring to 3.3 and 3.4, In which markets where you operate do these commitments cover?

[This question is not applicable to RSPO Supply Chain Associates]

3.6 Does your company use RSPO certified sustainable palm oil and oil palm products in goods you manufacture on behalf of other companies?

[This question is not applicable to RSPO Supply Chain Associates]

3.7 Does your company have a Time-Bound Plan to only use RSPO certified palm oil and oil palm products in the goods you manufacture on behalf of other companies?

[This question is not applicable to RSPO Supply Chain Associates]

Trademark Related

4.1 Do you use or plan to use the RSPO Trademark on your own brand of products?

No

Please explain why

Decision of Management.

Actions for Next Reporting Period

5.1 Outline actions that you will take in the coming year to promote the use of RSPO certified sustainable palm oil and oil palm products along the supply chain

We use certified palm oil only.

Reasons for Non-Disclosure of Information

6.1 If you have not disclosed any of the above information, please indicate the reasons why

Confidential

- Others:

--

Application of Principles & Criteria for all members sectors

7.1 Related to your sourcing, do you have (a) policy/ies, that are in line with the RSPO P&C such as:

[This question is not applicable to RSPO Supply Chain Associates]

7.2 What best practice guidelines or information has your organization provided in the past year to facilitate the uptake of RSPO certified sustainable palm oil and oil palm products? What languages are these guidelines available in?

[This question is not applicable to RSPO Supply Chain Associates]

7.3 Your answers above indicate that you are not yet using 100% RSPO certified palm oil and oil palm products. Do you have plans to immediately cover the gap using Book & Claim?

[This question is not applicable to RSPO Supply Chain Associates]

GHG Footprint

8.1 Are you currently reporting any GHG footprint?

No

Please explain why

-

Support for Smallholders

9.1 Are you currently supporting any independent smallholder groups?

No

Do you have any future plans to support independent smallholders?

No

Challenges

1 What significant economic, social or environmental obstacles have you encountered in the production, procurement, use and/or promotion of CSPO and what efforts did you make to mitigate or resolve them?

%

2 In addition to the actions already reported in this ACOP how has your organization supported the vision of RSPO to transform markets in other ways? (e.g. Funding; Engagement with key stakeholders; Business to business education/outreach)

%

3 File -Please attach or add links to any other information from your organisation on your policies and actions on palm oil (EG: sustainability reports, policies, other public information)

- No files were uploaded
-

Particulars

About Your Organisation

1.1 Name of your organization

Yeo Valley

1.2 What are the main activity(ies) of your organisation?

- Oil Palm Growers
 - Palm Oil Processors and/or Traders
 - Consumer Goods Manufacturers
 - Retailers
 - Banks and Investors
 - Social or Development Organisations (Non Governmental Organisations)
 - Environmental or Nature Conservation Organisations (Non Governmental Organisations)
 - Affiliate Members
 - Supply Chain Associate
-

1.3 Membership number

9-0131-12-000-00

1.4 Membership category

Associate

1.5 Membership sector

Supply Chain Associate

Supply Chain Associate

ACOP reporting for Supply Chain Associate members is voluntary but the RSPO is keen to understand more about your activities so you are encouraged to report

Consumer Goods Manufacturers

Operational Profile

1.1 Please state what your main activity(ies) is/are within manufacturing

- End-product manufacturer
- Food Goods
- Manufacturing on behalf of other third party brands

Operations and Certification Progress

2.1 Please include details of all operations using palm oil, majority owned and/or managed by the member and/or related entities

2.1.1 In which markets where you operate, do you manufacture goods with palm oil and oil palm products?

- United Kingdom

2.1.2 In which markets where you operate, do you calculate how much palm oil and oil palm product there is in the goods you manufacture?

- United Kingdom

2.2 Volumes of palm oil and oil palm products (Tonnes)

2.2.1 Total volume of Crude and Refined Palm Oil used in the year (Tonnes)

649

2.2.2 Total volume of Crude and Refined Palm Kernel Oil used in the year (Tonnes)

--

2.2.3 Total volume of Palm Kernel Expeller used in the year (Tonnes)

--

2.2.4 Total volume of other palm-based Derivatives and Fractions used in the year (Tonnes)

11

2.2.5 Total volume of all palm oil and oil palm products used in the year (Tonnes)

660

2.3 Volume of palm oil and oil palm products used in the year in your own brand products that are RSPO-certified (in tonnes):

Description	Crude and Refined Palm Oil	Crude and Refined Palm Kernel Oil	Palm Kernel Expeller	Other palm-based derivatives and fractions
2.3.1 Book and Claim from Mill / Crusher*	-	-	-	-
2.3.2 Book and Claim from Independent Smallholder*	-	-	-	-
2.3.3 Mass Balance	-	-	-	-
2.3.4 Segregated	-	-	-	-
2.3.5 Identity Preserved	-	-	-	-
2.3.6 Total volume	-	-	-	-

2.4 Volume of RSPO certified sustainable palm oil and oil palm products sold to other RSPO certified companies ? (in tonnes)

Description	Crude and Refined Palm Oil	Crude and Refined Palm Kernel Oil	Palm Kernel Expeller	Other palm-based derivatives and fractions
2.4.1 Book and Claim from Mill / Crusher	-	-	-	-
2.4.2 Book and Claim from Independent Smallholder	-	-	-	-
2.4.3 Mass Balance	-	-	-	-
2.4.4 Segregated	-	-	-	-
2.4.5 Identity Preserved	-	-	-	-
2.4.6 Total volume	-	-	-	-

2.5 What is the percentage of RSPO Certified Sustainable Palm Oil in the total palm oil used by your company in the following regions:

2.5.1 Africa	--
2.5.2 Australasia	--
2.5.3 China	--
2.5.4 Europe (incl.Russia)	100%
2.5.5 India	--
2.5.6 North America	--
2.5.7 South America	--
2.5.8 Indonesia	--
2.5.9 Malaysia	--
2.5.10 Middle East	--
2.5.11 Rest of Asia	--

Time-Bound Plan

3.1 Date of first supply chain certification (planned or achieved)

[This question is not applicable to RSPO Supply Chain Associates]

3.2 Date expected to/or started to use any RSPO certified sustainable palm oil and oil palm products in your own brand products

[This question is not applicable to RSPO Supply Chain Associates]

3.2.1 Referring to 3.2, in which markets where you operate do these commitments cover?

[This question is not applicable to RSPO Supply Chain Associates]

3.3 Date expected to be using 100% RSPO certified sustainable palm oil and oil palm products from any supply chain option in your own brand products

[This question is not applicable to RSPO Supply Chain Associates]

3.4 Date expected to be using 100% RSPO certified sustainable palm oil and oil palm products from physical supply chains (Identity Preserved, Segregated and/or Mass Balance) in your own brand products

[This question is not applicable to RSPO Supply Chain Associates]

3.5 Referring to 3.3 and 3.4, In which markets where you operate do these commitments cover?

[This question is not applicable to RSPO Supply Chain Associates]

3.6 Does your company use RSPO certified sustainable palm oil and oil palm products in goods you manufacture on behalf of other companies?

[This question is not applicable to RSPO Supply Chain Associates]

3.7 Does your company have a Time-Bound Plan to only use RSPO certified palm oil and oil palm products in the goods you manufacture on behalf of other companies?

[This question is not applicable to RSPO Supply Chain Associates]

Trademark Related

4.1 Do you use or plan to use the RSPO Trademark on your own brand of products?

No

Please explain why

We do not use palm oil in our own brand products

Actions for Next Reporting Period

5.1 Outline actions that you will take in the coming year to promote the use of RSPO certified sustainable palm oil and oil palm products along the supply chain

New raw materials entering the business containing palm oil must only be using RSPO certified sustainable palm oil products

Reasons for Non-Disclosure of Information

6.1 If you have not disclosed any of the above information, please indicate the reasons why

Data Unknown

- Others:

--

Application of Principles & Criteria for all members sectors

7.1 Related to your sourcing, do you have (a) policy/ies, that are in line with the RSPO P&C such as:

[This question is not applicable to RSPO Supply Chain Associates]

7.2 What best practice guidelines or information has your organization provided in the past year to facilitate the uptake of RSPO certified sustainable palm oil and oil palm products? What languages are these guidelines available in?

[This question is not applicable to RSPO Supply Chain Associates]

7.3 Your answers above indicate that you are not yet using 100% RSPO certified palm oil and oil palm products. Do you have plans to immediately cover the gap using Book & Claim?

[This question is not applicable to RSPO Supply Chain Associates]

GHG Footprint

8.1 Are you currently reporting any GHG footprint?

No

Please explain why

Unknown

Support for Smallholders

9.1 Are you currently supporting any independent smallholder groups?

No

Do you have any future plans to support independent smallholders?

No

Challenges

1 What significant economic, social or environmental obstacles have you encountered in the production, procurement, use and/or promotion of CSPO and what efforts did you make to mitigate or resolve them?

The premium price of Mass Balance product sometimes is a concern by our clients. But we introduce the concept of Mass Balance and let them know why RSPO is important to us. So most of our clients understand the price difference,

2 In addition to the actions already reported in this ACOP how has your organization supported the vision of RSPO to transform markets in other ways? (e.g. Funding; Engagement with key stakeholders; Business to business education/outreach)

We have been introduced mass balance product to all our clients, and let them know the importance of it.

3 File -Please attach or add links to any other information from your organisation on your policies and actions on palm oil (EG: sustainability reports, policies, other public information)

- Uploaded files:
[Palm.pdf](#)
-

Particulars

About Your Organisation

1.1 Name of your organization

YUKA SANGYO CO.,LTD.

1.2 What are the main activity(ies) of your organisation?

- Oil Palm Growers
 - Palm Oil Processors and/or Traders
 - Consumer Goods Manufacturers
 - Retailers
 - Banks and Investors
 - Social or Development Organisations (Non Governmental Organisations)
 - Environmental or Nature Conservation Organisations (Non Governmental Organisations)
 - Affiliate Members
 - Supply Chain Associate
-

1.3 Membership number

9-1838-16-000-00

1.4 Membership category

Associate

1.5 Membership sector

Supply Chain Associate

Supply Chain Associate

ACOP reporting for Supply Chain Associate members is voluntary but the RSPO is keen to understand more about your activities so you are encouraged to report

Palm Oil Processors and Traders**Operational Profile****1.1 Please state your main activity(ies) within the supply chain**

- Refiner of CPO and CPKO
 Post-refinery processor
 Trader with physical possession
 Trader without physical possession
 Kernel Crusher
 Food and non-food ingredients producer
 Power, energy and bio-fuel
 Animal feed producer
 Producer of oleochemicals
 Distributor and wholesaler
 Other

Palm Oil and Certified Sustainable Palm Oil Use**2.1 Please include details of all operations using palm oil majority owned and/or managed by the member and/or related entities****2.1.1 In which markets do you sell goods containing palm oil and oil palm products?**

- Japan

2.2 Volumes of palm oil and oil palm products**2.2.1 Total volume of crude and refined Palm Oil handled/traded/processed in the year**

--

2.2.2 Total volume of crude and refined palm kernel oil handled/traded/processed in the year

--

2.2.3 Total volume of Palm Kernel Expeller handled/traded/processed in the year

--

2.2.4 Total volume of other palm-based derivatives and fractions handled/traded/processed in the year

--

2.2.5 Total volume of all palm oil and oil palm products handled/traded/processed in the year

--

2.3 Volumes of palm oil and oil palm products certified**2.3.1 Volume handled/traded/processed in the year that is RSPO-certified (Tonnes):**

Description	Refined/CPO	PKO	PKE	Palm-based derivatives and fractions
2.3.1.1 Book and Claim from Mill / Crusher				
2.3.1.2 Book and Claim from Independent Smallholder				
2.3.1.3 Mass Balance				
2.3.1.4 Segregated				
2.3.1.5 Identity Preserved				
2.3.1.6 Total volume	-	-	-	-

2.3.2 How much RSPO certified products have you sold as certified (tonnes)

Description	Refined/CPO	PKO	PKE	All other palm-based derivatives and fractions
2.3.2.1 Book and Claim	-	-	-	-
2.3.2.2 Mass Balance	-	-	-	-
2.3.2.3 Segregated	-	-	-	-
2.3.2.4 Identity Preserved	-	-	-	-
2.3.2.5 Total volume	-	-	-	-

2.3.3 How much RSPO certified products have you sold under other schemes (tonnes)

--

2.3.4 How much RSPO certified products have you sold as conventional (tonnes)

--

2.4 Total annual crude, refined palm kernel oil and derivatives production (only if applicable)

--

2.5 What is the percentage of Certified Sustainable Palm Oil in the total palm oil sold by your company in the following regions:**2.5.1 Africa**

--

2.5.2 Australasia

--

2.5.3 Europe (incl.Russia)

--

2.5.4 North America

--

2.5.5 South America

--

2.5.6 Middle East

--

2.5.7 China

--

2.5.8 India

--

2.5.9 Indonesia

--

2.5.10 Malaysia

--

2.5.11 Asia

--

Time-Bound Plan

3.1 Year of first supply chain certification (planned or achieved)

[This question is not applicable to RSPO Supply Chain Associates]

3.2 Year expected to/or started to handle/trade/process any RSPO-certified palm oil and oil palm products

[This question is not applicable to RSPO Supply Chain Associates]

3.3 Year expected to achieve 100% RSPO certification of all palm product processing facilities*

[This question is not applicable to RSPO Supply Chain Associates]

3.4 Year expected to only handle/trade/process 100% RSPO-certified palm oil and oil palm products

[This question is not applicable to RSPO Supply Chain Associates]

3.5 Which countries that your organization operates in do the above own-brand commitments cover?

[This question is not applicable to RSPO Supply Chain Associates]

3.6 How do you proactively promote RSPO and RSPO certified sustainable palm oil and oil palm products to your customers?

[This question is not applicable to RSPO Supply Chain Associates]

Trademark Use

4.1 Do you use or plan to use the RSPO trademark on your own brand products?

No

If target has not been met, please explain why:

We sell RSPO certified products as a trader.

Actions for Next Reporting Period

5.1 Outline actions that you will take in the coming year to promote the use of RSPO certified sustainable palm oil and oil palm products along the supply chain

It is scheduled to be handled from February 2018.

Reasons for Non-Disclosure of Information**6.1 If you have not disclosed any of the above information please indicate the reasons why**

Application of Principles & Criteria for all members sectors**7.1 Do you have organizational policies that are in line with the RSPO P&C, such as:**

[This question is not applicable to RSPO Supply Chain Associates]

7.2 What best practice guidelines or information has your organization provided in the past year to facilitate the uptake of RSPO certified sustainable palm oil and oil palm products? What languages are these guidelines available in?

[This question is not applicable to RSPO Supply Chain Associates]

GHG Footprint**8.1 Are you currently reporting any GHG footprint?**

No

Please state if you have any future plans to do so?

None.

Support for Smallholders**9.1 Are you currently supporting any independent smallholder groups?**

No

Do you have any future plans to support independent smallholders?

No

Challenges

1 What significant economic, social or environmental obstacles have you encountered in the production, procurement, use and/or promotion of CSPO and what efforts did you make to mitigate or resolve them?

Communication to my company.

2 In addition to the actions already reported in this ACOP how has your organization supported the vision of RSPO to transform markets in other ways? (e.g. Funding; Engagement with key stakeholders; Business to business education/outreach)

Communication to my company.

3 File -Please attach or add links to any other information from your organisation on your policies and actions on palm oil (EG: sustainability reports, policies, other public information)

- No files were uploaded
-

Particulars

About Your Organisation

1.1 Name of your organization

ZAK?AD PRODUKCJI CUKIERNICZEJ "NORD" Sp. z o.o.

1.2 What are the main activity(ies) of your organisation?

- Oil Palm Growers
 - Palm Oil Processors and/or Traders
 - Consumer Goods Manufacturers
 - Retailers
 - Banks and Investors
 - Social or Development Organisations (Non Governmental Organisations)
 - Environmental or Nature Conservation Organisations (Non Governmental Organisations)
 - Affiliate Members
 - Supply Chain Associate
-

1.3 Membership number

9-1336-15-000-00

1.4 Membership category

Associate

1.5 Membership sector

Supply Chain Associate

Supply Chain Associate

ACOP reporting for Supply Chain Associate members is voluntary but the RSPO is keen to understand more about your activities so you are encouraged to report

Consumer Goods Manufacturers

Operational Profile

1.1 Please state what your main activity(ies) is/are within manufacturing

- End-product manufacturer
- Food Goods
- Own-brand-Manufacturer

Operations and Certification Progress

2.1 Please include details of all operations using palm oil, majority owned and/or managed by the member and/or related entities

2.1.1 In which markets where you operate, do you manufacture goods with palm oil and oil palm products?

- Applies Globally
- Poland

2.1.2 In which markets where you operate, do you calculate how much palm oil and oil palm product there is in the goods you manufacture?

- Applies Globally
- Poland

2.2 Volumes of palm oil and oil palm products (Tonnes)

2.2.1 Total volume of Crude and Refined Palm Oil used in the year (Tonnes)

11

2.2.2 Total volume of Crude and Refined Palm Kernel Oil used in the year (Tonnes)

--

2.2.3 Total volume of Palm Kernel Expeller used in the year (Tonnes)

--

2.2.4 Total volume of other palm-based Derivatives and Fractions used in the year (Tonnes)

--

2.2.5 Total volume of all palm oil and oil palm products used in the year (Tonnes)

11

2.3 Volume of palm oil and oil palm products used in the year in your own brand products that are RSPO-certified (in tonnes):

Description	Crude and Refined Palm Oil	Crude and Refined Palm Kernel Oil	Palm Kernel Expeller	Other palm-based derivatives and fractions
2.3.1 Book and Claim from Mill / Crusher*	-	-	-	-
2.3.2 Book and Claim from Independent Smallholder*	-	-	-	-
2.3.3 Mass Balance	1.53	-	-	-
2.3.4 Segregated	-	-	-	-
2.3.5 Identity Preserved	-	-	-	-
2.3.6 Total volume	1.53	-	-	-

2.4 Volume of RSPO certified sustainable palm oil and oil palm products sold to other RSPO certified companies ? (in tonnes)

Description	Crude and Refined Palm Oil	Crude and Refined Palm Kernel Oil	Palm Kernel Expeller	Other palm-based derivatives and fractions
2.4.1 Book and Claim from Mill / Crusher	-	-	-	-
2.4.2 Book and Claim from Independent Smallholder	-	-	-	-
2.4.3 Mass Balance	-	-	-	-
2.4.4 Segregated	-	-	-	-
2.4.5 Identity Preserved	-	-	-	-
2.4.6 Total volume	-	-	-	-

2.5 What is the percentage of RSPO Certified Sustainable Palm Oil in the total palm oil used by your company in the following regions:

2.5.1 Africa	--
2.5.2 Australasia	--
2.5.3 China	--
2.5.4 Europe (incl.Russia)	100%
2.5.5 India	--
2.5.6 North America	--
2.5.7 South America	--
2.5.8 Indonesia	--
2.5.9 Malaysia	--
2.5.10 Middle East	--
2.5.11 Rest of Asia	--

Time-Bound Plan

3.1 Date of first supply chain certification (planned or achieved)

[This question is not applicable to RSPO Supply Chain Associates]

3.2 Date expected to/or started to use any RSPO certified sustainable palm oil and oil palm products in your own brand products

[This question is not applicable to RSPO Supply Chain Associates]

3.2.1 Referring to 3.2, in which markets where you operate do these commitments cover?

[This question is not applicable to RSPO Supply Chain Associates]

3.3 Date expected to be using 100% RSPO certified sustainable palm oil and oil palm products from any supply chain option in your own brand products

[This question is not applicable to RSPO Supply Chain Associates]

3.4 Date expected to be using 100% RSPO certified sustainable palm oil and oil palm products from physical supply chains (Identity Preserved, Segregated and/or Mass Balance) in your own brand products

[This question is not applicable to RSPO Supply Chain Associates]

3.5 Referring to 3.3 and 3.4, In which markets where you operate do these commitments cover?

[This question is not applicable to RSPO Supply Chain Associates]

3.6 Does your company use RSPO certified sustainable palm oil and oil palm products in goods you manufacture on behalf of other companies?

[This question is not applicable to RSPO Supply Chain Associates]

3.7 Does your company have a Time-Bound Plan to only use RSPO certified palm oil and oil palm products in the goods you manufacture on behalf of other companies?

[This question is not applicable to RSPO Supply Chain Associates]

Trademark Related

4.1 Do you use or plan to use the RSPO Trademark on your own brand of products?

Yes

Please state which product range(s) and market(s) you intend to apply the Trademark and when you plan to start using the Trademark.

Bella - soft, fruit candies - Germany, Austria
Frulito - soft, fruit candies - Germany, Austria
Kiss Me - soft, fruit candies - Hungary, GB, Poland, France, Holland, Russia

Year: 2018

Actions for Next Reporting Period

5.1 Outline actions that you will take in the coming year to promote the use of RSPO certified sustainable palm oil and oil palm products along the supply chain

In the future we will use RSPO Trademark on our website: www.nordpl.pl
WE use also RSPO Trademark on packaging

Reasons for Non-Disclosure of Information

6.1 If you have not disclosed any of the above information, please indicate the reasons why

--

- Others:

--

Application of Principles & Criteria for all members sectors

7.1 Related to your sourcing, do you have (a) policy/ies, that are in line with the RSPO P&C such as:

[This question is not applicable to RSPO Supply Chain Associates]

7.2 What best practice guidelines or information has your organization provided in the past year to facilitate the uptake of RSPO certified sustainable palm oil and oil palm products? What languages are these guidelines available in?

[This question is not applicable to RSPO Supply Chain Associates]

7.3 Your answers above indicate that you are not yet using 100% RSPO certified palm oil and oil palm products. Do you have plans to immediately cover the gap using Book & Claim?

[This question is not applicable to RSPO Supply Chain Associates]

GHG Footprint

8.1 Are you currently reporting any GHG footprint?

No

Please explain why

--

Support for Smallholders

9.1 Are you currently supporting any independent smallholder groups?

No

Do you have any future plans to support independent smallholders?

No

Retailers

Operational Profile

1.1 Please state your main activities within the palm oil supply chain. Tick all that apply:

- Wholesaler
- Retail
- Food service providers
- Own-brand
- Third party brands
- Biofuels
- Other

Operations and Certification Progress

2.1 In which markets where you operate do you sell goods containing palm oil and oil palm products?

[This question is not applicable to RSPO Supply Chain Associates]

2.5 Total volume of all palm oil and oil palm products in the goods sold in the year:

2.2.1 Total volume of Refined /Crude Palm Oil in the goods sold in the year

11,474.96 Tonnes

2.2.2 Total volume of Crude and Refined Palm Kernel Oil in the goods sold in the year

0.00 Tonnes

2.2.3 Total volume of Palm Kernel Expeller sold in the year

0.00 Tonnes

2.2.4 Total volume of other Palm-based Derivatives and Fractions used in the year

0.00 Tonnes

2.2.5 Total volume of all palm oil and oil palm products in the goods sold in the year

11,474.96 Tonnes

2.3 Volume of palm oil and oil palm products used in the year, in your own brand of products, that are RSPO-certified

No	Description	Crude and Refined Palm Oil (Tonnes)	Crude and Refined Palm Kernel Oil (Tonnes)	Palm Kernel Expeller (Tonnes)	Other palm-based derivatives and fractions (Tonnes)
2.3.1	Book and Claim from Mill / Crusher				
2.3.2	Book and Claim from Independent Smallholder				
2.3.3	Mass Balance	1534.00			
2.3.4	Segregated				
2.3.5	Identity Preserved				
2.3.6	Total volume	1534.00			

2.4 Volume of RSPO certified sustainable palm oil and oil palm products purchased from other RSPO certified companies (tonnes)

No	Description	Crude and Refined Palm Oil (Tonnes)	Crude and Refined Palm Kernel Oil (Tonnes)	Palm Kernel Expeller (Tonnes)	Other palm-based derivatives and fractions (Tonnes)
2.4.1	Book and Claim from Mill / Crusher				
2.4.2	Book and Claim from Independent Smallholder				
2.4.3	Mass Balance	9941.96			
2.4.4	Segregated				
2.4.5	Identity Preserved				
2.4.6	Total volume	9941.96			

2.5 What is the percentage of RSPO certified sustainable palm oil and oil palm products in the total volume handled by your company in the following regions:

- 2.5.1 Africa --%
- 2.5.2 Australasia --%
- 2.5.3 Europe (incl. Russia) 100%
- 2.5.4 North America --%
- 2.5.5 South America --%
- 2.5.6 Middle East --%
- 2.5.7 China --%
- 2.5.8 India --%
- 2.5.9 Indonesia --%
- 2.5.10 Malaysia --%
- 2.5.11 Rest of Asia --%

Time-Bound Plan

3.1 Year expected to start (or year started) using RSPO certified sustainable palm oil and oil palm products, in your own brand of products

[This question is not applicable to RSPO Supply Chain Associates]

3.1.1 Referring to 3.1, in which markets you operate do these commitments cover?

[This question is not applicable to RSPO Supply Chain Associates]

3.2 Year expected to be (or already) using 100% RSPO certified sustainable palm oil and oil palm products from any supply chain option in your own brand products

[This question is not applicable to RSPO Supply Chain Associates]

3.3 Year expected to be using 100% RSPO certified sustainable palm oil and oil palm products from physical supply chains (Identity Preserved, Segregated and/or Mass Balance) in your own brand products

[This question is not applicable to RSPO Supply Chain Associates]

3.4 Referring to 3.2 and 3.3, in which markets where you operate, do these commitments cover?

[This question is not applicable to RSPO Supply Chain Associates]

3.5 Does your company have a Time-Bound Plan to require the use of RSPO certified palm oil and oil palm products in the products you sell on behalf of other companies brands?

[This question is not applicable to RSPO Supply Chain Associates]

Trademark Related

4.1 Do you use or plan to use the RSPO Trademark on your own brand products?

Yes

4.2 Please state for which product range(s) and markets you intend to apply the Trademark and when you plan to start

Bella - soft, fruit candies - Germany, Austria Frulito - soft, fruit candies - Germany, Austria Kiss Me - soft, fruit candies - Hungary, GB, Poland, France, Holland, Russia

Actions for Next Reporting Period

5.1 Outline actions that you will take in the coming year to promote the use of RSPO certified sustainable palm oil and oil palm products along the supply chain

In the future we will use RSPO Trademark on our website: www.nordpl.pl
WE use also RSPO Trademark on packaging

Reasons for Non-Disclosure of Information

6.1 If you have not disclosed any of the above information, please indicate the reasons why

Application of Principles & Criteria for all members sectors

7.1 Do you have organizational policies that are in line with the RSPO P&C, such as:

[This question is not applicable to RSPO Supply Chain Associates]

7.2 What best practice guidelines or information has your organisation provided in the past year, to facilitate the uptake of RSPO certified sustainable palm oil and oil palm products? What languages are these guidelines available in?

Comment:

[This question is not applicable to RSPO Supply Chain Associates]

7.3 Your answers above indicate that you are not yet using 100% RSPO certified palm oil and oil palm products. Do you have plans to immediately cover the gap using Book & Claim?

[This question is not applicable to RSPO Supply Chain Associates]

GHG Footprint

8.1 Are you currently reporting any GHG footprint?

No

Please state if you have any future plans to do so?

Support Smallholders

9.1 Are you currently supporting any independent smallholder groups?

No

Do you have any future plans to support independent smallholders?

No

Challenges

1 What significant economic, social or environmental obstacles have you encountered in the production, procurement, use and/or promotion of CSPO and what efforts did you make to mitigate or resolve them?

We not have any economic, social or environmental obstacles in our production and trade process.

2 In addition to the actions already reported in this ACOP how has your organization supported the vision of RSPO to transform markets in other ways? (e.g. Funding; Engagement with key stakeholders; Business to business education/outreach)

No action.

3 File -Please attach or add links to any other information from your organisation on your policies and actions on palm oil (EG: sustainability reports, policies, other public information)

- No files were uploaded
-

Particulars

About Your Organisation

1.1 Name of your organization

Zakład Produkcyjno-Handlowo-Usługowy Eksport-Import "JABEX" Gajczarczyk Jan

1.2 What are the main activity(ies) of your organisation?

- Oil Palm Growers
 - Palm Oil Processors and/or Traders
 - Consumer Goods Manufacturers
 - Retailers
 - Banks and Investors
 - Social or Development Organisations (Non Governmental Organisations)
 - Environmental or Nature Conservation Organisations (Non Governmental Organisations)
 - Affiliate Members
 - Supply Chain Associate
-

1.3 Membership number

9-2211-17-000-00

1.4 Membership category

Associate

1.5 Membership sector

Supply Chain Associate

Supply Chain Associate

ACOP reporting for Supply Chain Associate members is voluntary but the RSPO is keen to understand more about your activities so you are encouraged to report

Consumer Goods Manufacturers

Operational Profile

1.1 Please state what your main activity(ies) is/are within manufacturing

- Food Goods

Operations and Certification Progress

2.1 Please include details of all operations using palm oil, majority owned and/or managed by the member and/or related entities

2.1.1 In which markets where you operate, do you manufacture goods with palm oil and oil palm products?

- Poland

2.1.2 In which markets where you operate, do you calculate how much palm oil and oil palm product there is in the goods you manufacture?

- Poland

2.2 Volumes of palm oil and oil palm products (Tonnes)

2.2.1 Total volume of Crude and Refined Palm Oil used in the year (Tonnes)

465

2.2.2 Total volume of Crude and Refined Palm Kernel Oil used in the year (Tonnes)

24,158

2.2.3 Total volume of Palm Kernel Expeller used in the year (Tonnes)

--

2.2.4 Total volume of other palm-based Derivatives and Fractions used in the year (Tonnes)

35,248

2.2.5 Total volume of all palm oil and oil palm products used in the year (Tonnes)

59,871

2.3 Volume of palm oil and oil palm products used in the year in your own brand products that are RSPO-certified (in tonnes):

Description	Crude and Refined Palm Oil	Crude and Refined Palm Kernel Oil	Palm Kernel Expeller	Other palm-based derivatives and fractions
2.3.1 Book and Claim from Mill / Crusher*	-	-	-	-
2.3.2 Book and Claim from Independent Smallholder*	-	-	-	-
2.3.3 Mass Balance	-	5,175.00	-	-
2.3.4 Segregated	-	-	-	-
2.3.5 Identity Preserved	-	-	-	-
2.3.6 Total volume	-	5,175.00	-	-

2.4 Volume of RSPO certified sustainable palm oil and oil palm products sold to other RSPO certified companies (in tonnes)

Description	Crude and Refined Palm Oil	Crude and Refined Palm Kernel Oil	Palm Kernel Expeller	Other palm-based derivatives and fractions
2.4.1 Book and Claim from Mill / Crusher	-	-	-	-
2.4.2 Book and Claim from Independent Smallholder	-	-	-	-
2.4.3 Mass Balance	-	-	-	-
2.4.4 Segregated	-	-	-	-
2.4.5 Identity Preserved	-	-	-	-
2.4.6 Total volume	-	-	-	-

2.5 What is the percentage of RSPO Certified Sustainable Palm Oil in the total palm oil used by your company in the following regions:

2.5.1 Africa	--
2.5.2 Australasia	--
2.5.3 China	--
2.5.4 Europe (incl.Russia)	21%
2.5.5 India	--
2.5.6 North America	--
2.5.7 South America	--
2.5.8 Indonesia	--
2.5.9 Malaysia	--
2.5.10 Middle East	--
2.5.11 Rest of Asia	--

Time-Bound Plan

3.1 Date of first supply chain certification (planned or achieved)

[This question is not applicable to RSPO Supply Chain Associates]

3.2 Date expected to/or started to use any RSPO certified sustainable palm oil and oil palm products in your own brand products

[This question is not applicable to RSPO Supply Chain Associates]

3.2.1 Referring to 3.2, in which markets where you operate do these commitments cover?

[This question is not applicable to RSPO Supply Chain Associates]

3.3 Date expected to be using 100% RSPO certified sustainable palm oil and oil palm products from any supply chain option in your own brand products

[This question is not applicable to RSPO Supply Chain Associates]

3.4 Date expected to be using 100% RSPO certified sustainable palm oil and oil palm products from physical supply chains (Identity Preserved, Segregated and/or Mass Balance) in your own brand products

[This question is not applicable to RSPO Supply Chain Associates]

3.5 Referring to 3.3 and 3.4, In which markets where you operate do these commitments cover?

[This question is not applicable to RSPO Supply Chain Associates]

3.6 Does your company use RSPO certified sustainable palm oil and oil palm products in goods you manufacture on behalf of other companies?

[This question is not applicable to RSPO Supply Chain Associates]

3.7 Does your company have a Time-Bound Plan to only use RSPO certified palm oil and oil palm products in the goods you manufacture on behalf of other companies?

[This question is not applicable to RSPO Supply Chain Associates]

Trademark Related

4.1 Do you use or plan to use the RSPO Trademark on your own brand of products?

No

Please explain why

--

Actions for Next Reporting Period

5.1 Outline actions that you will take in the coming year to promote the use of RSPO certified sustainable palm oil and oil palm products along the supply chain

posting information about RSPO membership on the company's website

Reasons for Non-Disclosure of Information

6.1 If you have not disclosed any of the above information, please indicate the reasons why

Data Unknown

- Others:

--

Application of Principles & Criteria for all members sectors

7.1 Related to your sourcing, do you have (a) policy/ies, that are in line with the RSPO P&C such as:

[This question is not applicable to RSPO Supply Chain Associates]

7.2 What best practice guidelines or information has your organization provided in the past year to facilitate the uptake of RSPO certified sustainable palm oil and oil palm products? What languages are these guidelines available in?

[This question is not applicable to RSPO Supply Chain Associates]

7.3 Your answers above indicate that you are not yet using 100% RSPO certified palm oil and oil palm products. Do you have plans to immediately cover the gap using Book & Claim?

[This question is not applicable to RSPO Supply Chain Associates]

GHG Footprint

8.1 Are you currently reporting any GHG footprint?

No

Please explain why

--

Support for Smallholders

9.1 Are you currently supporting any independent smallholder groups?

No

Do you have any future plans to support independent smallholders?

No

Challenges

1 What significant economic, social or environmental obstacles have you encountered in the production, procurement, use and/or promotion of CSPO and what efforts did you make to mitigate or resolve them?

2 In addition to the actions already reported in this ACOP how has your organization supported the vision of RSPO to transform markets in other ways? (e.g. Funding; Engagement with key stakeholders; Business to business education/outreach)

3 File -Please attach or add links to any other information from your organisation on your policies and actions on palm oil (EG: sustainability reports, policies, other public information)

- No files were uploaded
-

Particulars

About Your Organisation

1.1 Name of your organization

Zhejiang Sunshine Co., Ltd.

1.2 What are the main activity(ies) of your organisation?

- Oil Palm Growers
 - Palm Oil Processors and/or Traders
 - Consumer Goods Manufacturers
 - Retailers
 - Banks and Investors
 - Social or Development Organisations (Non Governmental Organisations)
 - Environmental or Nature Conservation Organisations (Non Governmental Organisations)
 - Affiliate Members
 - Supply Chain Associate
-

1.3 Membership number

9-2343-18-000-00

1.4 Membership category

Associate

1.5 Membership sector

Supply Chain Associate

Supply Chain Associate

ACOP reporting for Supply Chain Associate members is voluntary but the RSPO is keen to understand more about your activities so you are encouraged to report

Palm Oil Processors and Traders**Operational Profile****1.1 Please state your main activity(ies) within the supply chain**

- Refiner of CPO and CPKO
- Post-refinery processor
- Trader with physical possession
- Trader without physical possession
- Kernel Crusher
- Food and non-food ingredients producer
- Power, energy and bio-fuel
- Animal feed producer
- Producer of oleochemicals
- Distributor and wholesaler
- Other

Palm Oil and Certified Sustainable Palm Oil Use**2.1 Please include details of all operations using palm oil majority owned and/or managed by the member and/or related entities****2.1.1 In which markets do you sell goods containing palm oil and oil palm products?**

- China

2.2 Volumes of palm oil and oil palm products**2.2.1 Total volume of crude and refined Palm Oil handled/traded/processed in the year**

237.00 Tonnes

2.2.2 Total volume of crude and refined palm kernel oil handled/traded/processed in the year

--

2.2.3 Total volume of Palm Kernel Expeller handled/traded/processed in the year

--

2.2.4 Total volume of other palm-based derivatives and fractions handled/traded/processed in the year

--

2.2.5 Total volume of all palm oil and oil palm products handled/traded/processed in the year

237.00 Tonnes

2.3 Volumes of palm oil and oil palm products certified**2.3.1 Volume handled/traded/processed in the year that is RSPO-certified (Tonnes):**

Description	Refined/CPO	PKO	PKE	Palm-based derivatives and fractions
2.3.1.1 Book and Claim from Mill / Crusher	237.00			
2.3.1.2 Book and Claim from Independent Smallholder				
2.3.1.3 Mass Balance				
2.3.1.4 Segregated				
2.3.1.5 Identity Preserved				
2.3.1.6 Total volume	237.00	-	-	-

2.3.2 How much RSPO certified products have you sold as certified (tonnes)

Description	Refined/CPO	PKO	PKE	All other palm-based derivatives and fractions
2.3.2.1 Book and Claim	-	-	-	-
2.3.2.2 Mass Balance	-	-	-	-
2.3.2.3 Segregated	-	-	-	-
2.3.2.4 Identity Preserved	-	-	-	-
2.3.2.5 Total volume	-	-	-	-

2.3.3 How much RSPO certified products have you sold under other schemes (tonnes)

--

2.3.4 How much RSPO certified products have you sold as conventional (tonnes)

--

2.4 Total annual crude, refined palm kernel oil and derivatives production (only if applicable)

0 Tonnes

2.5 What is the percentage of Certified Sustainable Palm Oil in the total palm oil sold by your company in the following regions:**2.5.1 Africa**

--

2.5.2 Australasia

--

2.5.3 Europe (incl.Russia)

--

2.5.4 North America

100%

2.5.5 South America

--

2.5.6 Middle East

--

2.5.7 China

--

2.5.8 India

--

2.5.9 Indonesia

--

2.5.10 Malaysia

--

2.5.11 Asia

--

Time-Bound Plan**3.1 Year of first supply chain certification (planned or achieved)***[This question is not applicable to RSPO Supply Chain Associates]***3.2 Year expected to/or started to handle/trade/process any RSPO-certified palm oil and oil palm products***[This question is not applicable to RSPO Supply Chain Associates]***3.3 Year expected to achieve 100% RSPO certification of all palm product processing facilities****[This question is not applicable to RSPO Supply Chain Associates]***3.4 Year expected to only handle/trade/process 100% RSPO-certified palm oil and oil palm products***[This question is not applicable to RSPO Supply Chain Associates]***3.5 Which countries that your organization operates in do the above own-brand commitments cover?***[This question is not applicable to RSPO Supply Chain Associates]***3.6 How do you proactively promote RSPO and RSPO certified sustainable palm oil and oil palm products to your customers?***[This question is not applicable to RSPO Supply Chain Associates]***Trademark Use****4.1 Do you use or plan to use the RSPO trademark on your own brand products?**

No

If target has not been met, please explain why:

we do not use our own brand

Actions for Next Reporting Period

5.1 Outline actions that you will take in the coming year to promote the use of RSPO certified sustainable palm oil and oil palm products along the supply chain

we will do as per customer's request

Reasons for Non-Disclosure of Information**6.1 If you have not disclosed any of the above information please indicate the reasons why**

unknown

Application of Principles & Criteria for all members sectors**7.1 Do you have organizational policies that are in line with the RSPO P&C, such as:**

[This question is not applicable to RSPO Supply Chain Associates]

7.2 What best practice guidelines or information has your organization provided in the past year to facilitate the uptake of RSPO certified sustainable palm oil and oil palm products? What languages are these guidelines available in?

[This question is not applicable to RSPO Supply Chain Associates]

GHG Footprint**8.1 Are you currently reporting any GHG footprint?**

No

Please state if you have any future plans to do so?

no

Support for Smallholders**9.1 Are you currently supporting any independent smallholder groups?**

No

Do you have any future plans to support independent smallholders?

No

Retailers**Operational Profile**

1.1 Please state your main activities within the palm oil supply chain. Tick all that apply:

- Wholesaler
- Retail
- Food service providers
- Own-brand
- Third party brands
- Biofuels
- Other

Operations and Certification Progress

2.1 In which markets where you operate do you sell goods containing palm oil and oil palm products?

[This question is not applicable to RSPO Supply Chain Associates]

2.5 Total volume of all palm oil and oil palm products in the goods sold in the year:

2.2.1 Total volume of Refined /Crude Palm Oil in the goods sold in the year

237.00 Tonnes

2.2.2 Total volume of Crude and Refined Palm Kernel Oil in the goods sold in the year

0.00 Tonnes

2.2.3 Total volume of Palm Kernel Expeller sold in the year

0.00 Tonnes

2.2.4 Total volume of other Palm-based Derivatives and Fractions used in the year

0.00 Tonnes

2.2.5 Total volume of all palm oil and oil palm products in the goods sold in the year

237.00 Tonnes

2.3 Volume of palm oil and oil palm products used in the year, in your own brand of products, that are RSPO-certified

No	Description	Crude and Refined Palm Oil (Tonnes)	Crude and Refined Palm Kernel Oil (Tonnes)	Palm Kernel Expeller (Tonnes)	Other palm-based derivatives and fractions (Tonnes)
2.3.1	Book and Claim from Mill / Crusher	237.00			
2.3.2	Book and Claim from Independent Smallholder				
2.3.3	Mass Balance				
2.3.4	Segregated				
2.3.5	Identity Preserved				
2.3.6	Total volume	237.00			

2.4 Volume of RSPO certified sustainable palm oil and oil palm products purchased from other RSPO certified companies (tonnes)

No	Description	Crude and Refined Palm Oil (Tonnes)	Crude and Refined Palm Kernel Oil (Tonnes)	Palm Kernel Expeller (Tonnes)	Other palm-based derivatives and fractions (Tonnes)
2.4.1	Book and Claim from Mill / Crusher				
2.4.2	Book and Claim from Independent Smallholder				
2.4.3	Mass Balance				
2.4.4	Segregated				
2.4.5	Identity Preserved				
2.4.6	Total volume				

2.5 What is the percentage of RSPO certified sustainable palm oil and oil palm products in the total volume handled by your company in the following regions:

- 2.5.1 Africa --%
- 2.5.2 Australasia --%
- 2.5.3 Europe (incl. Russia) --%
- 2.5.4 North America 100%
- 2.5.5 South America --%
- 2.5.6 Middle East --%
- 2.5.7 China --%
- 2.5.8 India --%
- 2.5.9 Indonesia --%
- 2.5.10 Malaysia --%
- 2.5.11 Rest of Asia --%

Time-Bound Plan

3.1 Year expected to start (or year started) using RSPO certified sustainable palm oil and oil palm products, in your own brand of products

[This question is not applicable to RSPO Supply Chain Associates]

3.1.1 Referring to 3.1, in which markets you operate do these commitments cover?

[This question is not applicable to RSPO Supply Chain Associates]

3.2 Year expected to be (or already) using 100% RSPO certified sustainable palm oil and oil palm products from any supply chain option in your own brand products

[This question is not applicable to RSPO Supply Chain Associates]

3.3 Year expected to be using 100% RSPO certified sustainable palm oil and oil palm products from physical supply chains (Identity Preserved, Segregated and/or Mass Balance) in your own brand products

[This question is not applicable to RSPO Supply Chain Associates]

3.4 Referring to 3.2 and 3.3, in which markets where you operate, do these commitments cover?

[This question is not applicable to RSPO Supply Chain Associates]

3.5 Does your company have a Time-Bound Plan to require the use of RSPO certified palm oil and oil palm products in the products you sell on behalf of other companies brands?

[This question is not applicable to RSPO Supply Chain Associates]

Trademark Related**4.1 Do you use or plan to use the RSPO Trademark on your own brand products?**

No

4.2 Please explain why

no plan

Actions for Next Reporting Period**5.1 Outline actions that you will take in the coming year to promote the use of RSPO certified sustainable palm oil and oil palm products along the supply chain**

will do as customer's request

Reasons for Non-Disclosure of Information**6.1 If you have not disclosed any of the above information, please indicate the reasons why**

Unknown

Application of Principles & Criteria for all members sectors**7.1 Do you have organizational policies that are in line with the RSPO P&C, such as:**

[This question is not applicable to RSPO Supply Chain Associates]

7.2 What best practice guidelines or information has your organisation provided in the past year, to facilitate the uptake of RSPO certified sustainable palm oil and oil palm products? What languages are these guidelines available in?

Comment:

[This question is not applicable to RSPO Supply Chain Associates]

GHG Footprint

8.1 Are you currently reporting any GHG footprint?

No

Please state if you have any future plans to do so?

Support Smallholders

9.1 Are you currently supporting any independent smallholder groups?

No

Do you have any future plans to support independent smallholders?

No

Challenges

1 What significant economic, social or environmental obstacles have you encountered in the production, procurement, use and/or promotion of CSPO and what efforts did you make to mitigate or resolve them?

no

2 In addition to the actions already reported in this ACOP how has your organization supported the vision of RSPO to transform markets in other ways? (e.g. Funding; Engagement with key stakeholders; Business to business education/outreach)

no

3 File -Please attach or add links to any other information from your organisation on your policies and actions on palm oil (EG: sustainability reports, policies, other public information)

- No files were uploaded
-

Particulars

About Your Organisation

1.1 Name of your organization

ZHUHAI Jenny's Choice Manufacturing Limited

1.2 What are the main activity(ies) of your organisation?

- Oil Palm Growers
 - Palm Oil Processors and/or Traders
 - Consumer Goods Manufacturers
 - Retailers
 - Banks and Investors
 - Social or Development Organisations (Non Governmental Organisations)
 - Environmental or Nature Conservation Organisations (Non Governmental Organisations)
 - Affiliate Members
 - Supply Chain Associate
-

1.3 Membership number

9-0936-15-000-00

1.4 Membership category

Associate

1.5 Membership sector

Supply Chain Associate

Supply Chain Associate

ACOP reporting for Supply Chain Associate members is voluntary but the RSPO is keen to understand more about your activities so you are encouraged to report

Consumer Goods Manufacturers

Operational Profile

1.1 Please state what your main activity(ies) is/are within manufacturing

- End-product manufacturer
- Home & Personal Care Goods
- Own-brand-Manufacturer
- Manufacturing on behalf of other third party brands

Operations and Certification Progress

2.1 Please include details of all operations using palm oil, majority owned and/or managed by the member and/or related entities

2.1.1 In which markets where you operate, do you manufacture goods with palm oil and oil palm products?

- China

2.1.2 In which markets where you operate, do you calculate how much palm oil and oil palm product there is in the goods you manufacture?

- China
- Hong Kong

2.2 Volumes of palm oil and oil palm products (Tonnes)

2.2.1 Total volume of Crude and Refined Palm Oil used in the year (Tonnes)

--

2.2.2 Total volume of Crude and Refined Palm Kernel Oil used in the year (Tonnes)

--

2.2.3 Total volume of Palm Kernel Expeller used in the year (Tonnes)

--

2.2.4 Total volume of other palm-based Derivatives and Fractions used in the year (Tonnes)

460

2.2.5 Total volume of all palm oil and oil palm products used in the year (Tonnes)

460

2.3 Volume of palm oil and oil palm products used in the year in your own brand products that are RSPO-certified (in tonnes):

Description	Crude and Refined Palm Oil	Crude and Refined Palm Kernel Oil	Palm Kernel Expeller	Other palm-based derivatives and fractions
2.3.1 Book and Claim from Mill / Crusher*	-	-	-	-
2.3.2 Book and Claim from Independent Smallholder*	-	-	-	-
2.3.3 Mass Balance	-	-	-	-
2.3.4 Segregated	-	-	-	-
2.3.5 Identity Preserved	-	-	-	-
2.3.6 Total volume	-	-	-	-

2.4 Volume of RSPO certified sustainable palm oil and oil palm products sold to other RSPO certified companies ? (in tonnes)

Description	Crude and Refined Palm Oil	Crude and Refined Palm Kernel Oil	Palm Kernel Expeller	Other palm-based derivatives and fractions
2.4.1 Book and Claim from Mill / Crusher	-	-	-	-
2.4.2 Book and Claim from Independent Smallholder	-	-	-	-
2.4.3 Mass Balance	-	-	-	-
2.4.4 Segregated	-	-	-	-
2.4.5 Identity Preserved	-	-	-	-
2.4.6 Total volume	-	-	-	-

2.5 What is the percentage of RSPO Certified Sustainable Palm Oil in the total palm oil used by your company in the following regions:

2.5.1 Africa	--
2.5.2 Australasia	--
2.5.3 China	--
2.5.4 Europe (incl.Russia)	--
2.5.5 India	--
2.5.6 North America	--
2.5.7 South America	--
2.5.8 Indonesia	--
2.5.9 Malaysia	100%
2.5.10 Middle East	--
2.5.11 Rest of Asia	--

Time-Bound Plan

3.1 Date of first supply chain certification (planned or achieved)

[This question is not applicable to RSPO Supply Chain Associates]

3.2 Date expected to/or started to use any RSPO certified sustainable palm oil and oil palm products in your own brand products

[This question is not applicable to RSPO Supply Chain Associates]

3.2.1 Referring to 3.2, in which markets where you operate do these commitments cover?

[This question is not applicable to RSPO Supply Chain Associates]

3.3 Date expected to be using 100% RSPO certified sustainable palm oil and oil palm products from any supply chain option in your own brand products

[This question is not applicable to RSPO Supply Chain Associates]

3.4 Date expected to be using 100% RSPO certified sustainable palm oil and oil palm products from physical supply chains (Identity Preserved, Segregated and/or Mass Balance) in your own brand products

[This question is not applicable to RSPO Supply Chain Associates]

3.5 Referring to 3.3 and 3.4, In which markets where you operate do these commitments cover?

[This question is not applicable to RSPO Supply Chain Associates]

3.6 Does your company use RSPO certified sustainable palm oil and oil palm products in goods you manufacture on behalf of other companies?

[This question is not applicable to RSPO Supply Chain Associates]

3.7 Does your company have a Time-Bound Plan to only use RSPO certified palm oil and oil palm products in the goods you manufacture on behalf of other companies?

[This question is not applicable to RSPO Supply Chain Associates]

Trademark Related

4.1 Do you use or plan to use the RSPO Trademark on your own brand of products?

Yes

Please state which product range(s) and market(s) you intend to apply the Trademark and when you plan to start using the Trademark.

Use in Soap products and for global market

Actions for Next Reporting Period

5.1 Outline actions that you will take in the coming year to promote the use of RSPO certified sustainable palm oil and oil palm products along the supply chain

1. Introduce the RSPO product to more customers and different market
 2. Increase the proportion using RSPO products
 3. Increase the sales volume of RSPO products
-

Reasons for Non-Disclosure of Information

6.1 If you have not disclosed any of the above information, please indicate the reasons why

Confidential

- Others:

--

Application of Principles & Criteria for all members sectors

7.1 Related to your sourcing, do you have (a) policy/ies, that are in line with the RSPO P&C such as:

[This question is not applicable to RSPO Supply Chain Associates]

7.2 What best practice guidelines or information has your organization provided in the past year to facilitate the uptake of RSPO certified sustainable palm oil and oil palm products? What languages are these guidelines available in?

[This question is not applicable to RSPO Supply Chain Associates]

7.3 Your answers above indicate that you are not yet using 100% RSPO certified palm oil and oil palm products. Do you have plans to immediately cover the gap using Book & Claim?

[This question is not applicable to RSPO Supply Chain Associates]

GHG Footprint

8.1 Are you currently reporting any GHG footprint?

No

Please explain why

Consider to estimate the CO2 emission .

Support for Smallholders

9.1 Are you currently supporting any independent smallholder groups?

No

Do you have any future plans to support independent smallholders?

No

Challenges

1 What significant economic, social or environmental obstacles have you encountered in the production, procurement, use and/or promotion of CSPO and what efforts did you make to mitigate or resolve them?

No.

2 In addition to the actions already reported in this ACOP how has your organization supported the vision of RSPO to transform markets in other ways? (e.g. Funding; Engagement with key stakeholders; Business to business education/outreach)

Guide customer who interest with RSPO certified products to be RSPO members and provide information about other related issue .

3 File -Please attach or add links to any other information from your organisation on your policies and actions on palm oil (EG: sustainability reports, policies, other public information)

- No files were uploaded
-

The RSPO is an international non-profit organisation formed in 2004 with the objective to promote the growth and use of sustainable oil palm products through credible global standards and engagement of stakeholders.

www.rspo.org

ROUNDTABLE ON SUSTAINABLE PALM OIL

Unit A-37-1, Level 37, Tower A,
Menara UOA Bangsar
No. 5 Jalan Bangsar Utama 1,
59000 Kuala Lumpur

T +603 2302 1500

E rspo@rspo.org

F +603 2302 1543

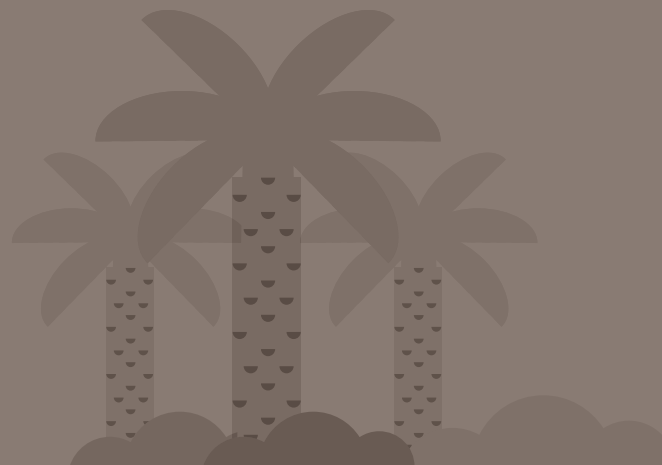

RSPO

Roundtable on Sustainable Palm Oil

