



Bureau Veritas Certification (M) Sdn Bhd

Lot 19.01 & 19.02, 19th Floor,
Menara KH, Jalan Sultan Ismail
50250 Kuala Lumpur,
Malaysia

Date of Notification: **8th August 2022**

Dear Interested Parties,

Public Notification: RSPO RISS Re-Certification (Milestone B) of Saikhueng Bangsawan Community Enterprise Group (RSPO Membership: 1-0172-14-000-00)

Bureau Veritas Certification (M) Sdn Bhd. has been appointed by Saikhueng Bangsawan Community Enterprise Group, with RSPO membership number 1-0172-14-000-00 to perform an RSPO Milestone B audit at Saikhueng Bangsawan Community Enterprise Group, located at 30 Moo 4 Saikhueng Sub-District, Praseang District, Suratthani Province, Thailand. The audit will be conducted from 19 -23 September 2022 against the requirements of:

- RSPO Independent Smallholder Standard 2019, using Supply Chain Model Identity Preserved (IP)

RSPO PO ID number of the Group is: RSPO_PO1000005335

Independent Smallholder background

They are a group of oil palm farmer located at 30 Moo 4 Saikhueng Sub-District, Praseang District, Suratthani Province, Thailand. They are interested to produce sustainable palm oil under the RSPO standard.

Information of the production data to be assessed on the Group Manager and ISH members are as follows:

1. Group Manager information

Name of Group Manager	Location	GPS Reference		No. of Smallholders	Area summary		Projected FFB Production (MT/year)
		Latitude	Longitude		Total Titles (Ha)	*Planted Area (Ha)	
Saikhueng Bangsawan Community Enterprise Group	30 Moo 4 Saikhueng Sub-District, Praseang District, Suratthani Province, Thailand	8.532507	99.104405	387	2,626.622	2,502.026	60,285.16



2. Independent Smallholders information (to refer Annex 1)

Number of farmers / members	Location	GPS Reference		Projected FFB Production (MT/year)	Area Summary (Ha)	Any Liabilities?
		Latitude	Longitude		Certified / Planted Area	
387	Refer to Annex 1	Refer to Annex 1	Refer to Annex 1	60,285.16	2,626.622 / 2,502.026	<p>1. This report calculates the compensation liability for Saikueng Bansawan Community Enterprise, Thailand, for 33 plots. The spatial data submitted to RSPO has been processed, and most of the smallholder area consists of degraded forest, rubber agroforest, fruit trees, and shrubs in November 2005.</p> <p>2. The total area of all 33 independent smallholders' plots reported by the Group is 81.50 ha, whereas the Reviewer found that the total is 81.18 ha based on the shapefile data provided by the Group. The difference between two calculations is about 0.32 ha. The variance is accepted, as the variance is due to the accumulation of minor random errors.</p> <p>3. The FCL of independent smallholders of Saikueng Bansawan Community Enterprise, Thailand, is 0.83 ha.</p> <p>There are 0.04 ha area requiring remediation was identified in Saikueng Bansawan Community Enterprise due to one plot located in the riparian zone.</p>

* Based on Smallholder Land Use Change Analysis (LUCA) for Saikhueng Bangsawan Community Enterprise Group, Prepared on 25th November 2021.

3. Location Map of the ISH Group

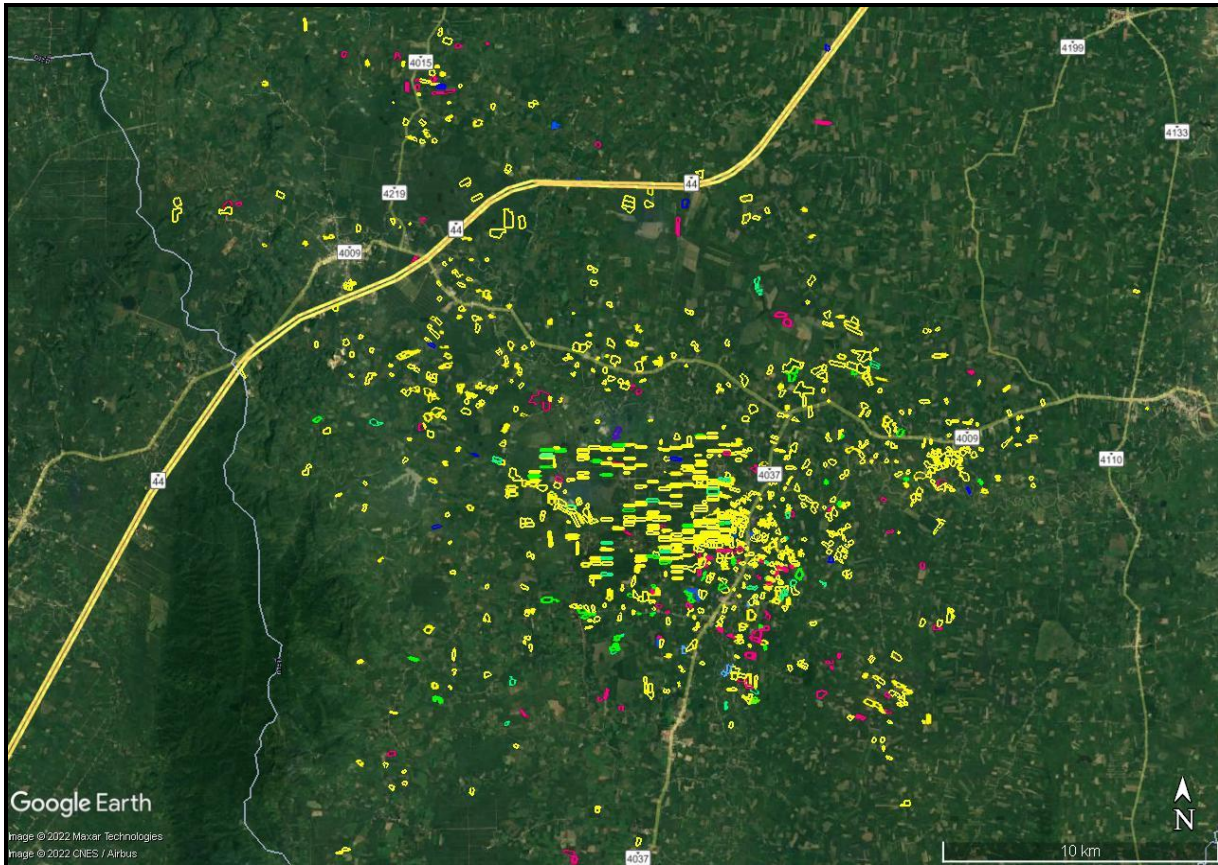

To indicate whether any of the estates in the management unit is undergoing the RaCP (Remediation and Compensation Procedure) process. If yes, to indicate the status. This information can be gained via the RaCP Tracker (<https://www.rspo.org/certification/remediation-and-compensation/racp-tracker>). Any enquiries in regards to liability shall be made directly to RSP0.

Assessment Team

Bureau Veritas Certification (M) Sdn Bhd is member of the Bureau Veritas, a global leader in Testing, Inspection and Certification (TIC), delivering high quality services to help clients meet the growing challenges of quality, safety, environmental protection and social responsibility. Established in 1828, Bureau Veritas has over 190 years of experience in providing various types of certifications and recognized and accredited by major national and international organizations.

The assessors assigned for this Re-Certification assessment will involve a team of auditors as follows:

- **Mrs. Chongrak Takard:** She will be in charge as lead auditor and responsible for auditing against RSP0 standard RSP0 P&C, HCV, regulatory, good agricultural practice, Integrated Pest Management, pesticide and fertilizer use, ecological and environmental as well as social aspect in plantation.
- **Mr Supiwat Nentakong (Environmental, health & safety):** He will be involved with auditing of good agricultural practice, Integrated Pest Management, pesticide and fertilizer use, environmental management, regulatory, health and safety, and worker welfare and social issues in mill and plantation.
- **Mr. Niyom Sanmano (Legal/Laws):** He will be involved with auditing of good agricultural practice, Integrated Pest Management, pesticide and fertilizer use, environmental management, regulatory, health and safety, and worker welfare and social issues in mill and plantation.

Bureau Veritas Certification (M) Sdn Bhd

Lots 19.01 & 19.02, 19th Floor, Menara KH, Jalan Sultan Ismail, 50250 Kuala Lumpur, Malaysia
Tel: +603 2733 7700 Fax: +603-2733 7701 Website: www.bureauveritas.com



- **Mr. Willit Muensroy (Social):** He will be involved with auditing of good agricultural practice, Integrated Pest Management, pesticide and fertilizer use, environmental management, regulatory, health and safety, and worker welfare and social issues in mill and plantation.

Invitation of all stakeholders:

Interested stakeholders are invited to provide comments or inputs regarding the following issues related to performance of the company and compliance of the company's with RSPO certification requirements.

- Ecological and environmental conservation
- Land acquisition process and/or land disputes
- Opportunity for employment, wage, overtime and piece wage
- Provision of housing, sanitation, amenities and educational support
- Community approach and community development
- Other issues pertaining to RSPO

Your comments or observations can be communicated through either a meeting with assessment team during the field audit or writing/email to BVC (see contact details below). Contact details for BVC and the auditee's representatives are as follow:

Bureau Veritas Certification

Mrs. Chongrak Takard
Bureau Veritas Certification (Thailand)
Limited
16th Floor, Bangkok Tower, 2170 New
Petchburi Road, Bangkapi, Huaykwang,
Bangkok, 10310 Thailand
Tel: +66 2670 4800
Fax: +66 2 718 1941
Email: chongrak.takard@bureauveritas.com

Saikhueng Bangsawan Community Enterprise Group Representative

Mr.Somjet Loedkrai / Group Manager
30 Moo 4 Saikhueng Sub-District, Praseang
District, Suratthani Province, Thailand
Tel: +66 087-8912192
Fax : None.
Email : sbc.enterprise14@gmail.com

BVC appreciates comments received within 30 days from the date of this notification letter. Comments and inputs will be considered during the assessment. All received information will be kept confidential and only serves for BVC and RSPO. We thank you for your comments and feedbacks.

Yours sincerely,

Mr. Muhamad Iqbal bin Jailan

Technical Lead – RSPO P&C

Bureau Veritas Certification (M) Sdn Bhd

Lots 19.01 & 19.02, 19th Floor, Menara KH, Jalan Sultan Ismail, 50250 Kuala Lumpur, Malaysia
Tel: +603 2733 7700 Fax: +603-2733 7701 Website: www.bureauveritas.com



Annex 1: List of Independent Smallholder for Saikhueng Bangsawan Community Enterprise Group

No.	Member's ID	Smallholder's Name	Plot No.	Date Joining	GPS Coordinate		Location			Total Land Title Area (Ha)	Oil Palm Planted Area (Ha)
					Latitude	Longitude	Sub-District	District	Province		
1	20113002-1	Mr.Wichian Laedkrai	1	10-Nov-14	8.589400	99.024850	Bangsawan	Phrasaeng	Surat Thani	6.428	6.428
	20113002-2	Mr.Wichian Laedkrai	2	10-Nov-14	8.576361	99.028247	Bangsawan	Phrasaeng	Surat Thani	2.027	2.027
2	20113009-1	Mr.Khon Thinsathon	1	10-Nov-14	8.574444	98.989853	Bangsawan	Phrasaeng	Surat Thani	1.261	1.261
3	20113011-1	Miss.Juree Kengsila	1	10-Nov-14	8.594836	99.013958	Bangsawan	Phrasaeng	Surat Thani	5.132	4.972
	20113011-2	Miss.Juree Kengsila	2	10-Nov-14	8.600694	99.009386	Bangsawan	Phrasaeng	Surat Thani	2.409	2.409
4	20113012-1	Mrs.Wiwan Jaroenrup	1	10-Nov-14	8.601119	99.008544	Bangsawan	Phrasaeng	Surat Thani	2.244	2.084
5	20113014-1	Mr.Chuab Chainakhin	1	10-Nov-14	8.596850	99.001031	Bangsawan	Phrasaeng	Surat Thani	7.071	7.071
	20113014-2	Mr.Chuab Chainakhin	2	10-Nov-14	8.593447	99.002083	Bangsawan	Phrasaeng	Surat Thani	5.046	5.046
	20113014-3	Mr.Chuab Chainakhin	3	10-Nov-14	8.572503	99.000011	Bangsawan	Phrasaeng	Surat Thani	1.012	1.012
	20113014-4	Mr.Chuab Chainakhin	4	10-Nov-14	8.574272	98.997433	Bangsawan	Phrasaeng	Surat Thani	1.858	1.858
	20113014-5	Mr.Chuab Chainakhin	5	10-Nov-14	8.597858	98.999428	Bangsawan	Phrasaeng	Surat Thani	1.791	1.791
	20113014-6	Mr.Chuab Chainakhin	6	10-Nov-14	8.571903	98.998447	Bangsawan	Phrasaeng	Surat Thani	3.170	3.170
6	20113017-1	Mrs.Nupuan Thawiphan	1	10-Nov-14	8.573986	98.991128	Bangsawan	Phrasaeng	Surat Thani	2.941	2.781
7	20113018-1	Mr.Chob Kaeoprakob	1	10-Nov-14	8.582461	98.992497	Bangsawan	Phrasaeng	Surat Thani	2.707	2.707
8	20113029-1	Mr.Arphon Sonthiklab	1	10-Nov-14	8.589964	99.031942	Bangsawan	Phrasaeng	Surat Thani	3.913	3.913
9	20213001-1	Mr.Paitool Srisook	1	10-Nov-14	8.678586	99.000294	Bansadet	Khiansa	Surat Thani	1.725	1.725
	20213001-2	Mr.Paitool Srisook	2	10-Nov-14	8.672914	98.999633	Bansadet	Khiansa	Surat Thani	1.443	1.443
	20213001-3	Mr.Paitool Srisook	3	10-Nov-14	8.654644	98.995592	Bangsawan	Phrasaeng	Surat Thani	0.902	0.902
10	20213002-1	Mrs.Nattaya Kemkao	1	10-Nov-14	8.689525	99.001431	Bansadet	Khiansa	Surat Thani	2.608	2.608
	20213002-2	Mrs.Nattaya Kemkao	2	10-Nov-14	8.686797	99.003739	Bansadet	Khiansa	Surat Thani	4.176	4.176
11	20213003-1	Miss.Somjed Srisuk	1	10-Nov-14	8.673858	98.996219	Bansadet	Khiansa	Surat Thani	3.658	3.658
	20213003-2	Miss.Somjed Srisuk	2	10-Nov-14	8.676625	98.998797	Bangsawan	Phrasaeng	Surat Thani	2.294	2.294
12	20213006-1	Mrs.Jirawan Phuprathai	1	10-Nov-14	8.662467	99.004447	Bangsawan	Phrasaeng	Surat Thani	3.232	2.272



**BUREAU
VERITAS**

No.	Member's ID	Smallholder's Name	Plot No.	Date Joining	GPS Coordinate		Location			Total Land Title Area (Ha)	Oil Palm Planted Area (Ha)
					Latitude	Longitude	Sub-District	District	Province		
13	20213008-1	Mr.Chavang Phuprathai	1	10-Nov-14	8.661753	99.004075	Bangsawan	Phrasaeng	Surat Thani	6.713	6.713
14	20213013-1	Mrs.Kimton Nhukaew	1	10-Nov-14	8.679511	98.989264	Bangsawan	Phrasaeng	Surat Thani	1.698	1.538
	20213013-2	Mrs.Kimton Nhukaew	2	10-Nov-14	8.660697	98.990114	Bangsawan	Phrasaeng	Surat Thani	3.218	3.218
15	20213014-1	Mr.Prajuab Aemkoksong	1	10-Nov-14	8.655325	98.993047	Bangsawan	Phrasaeng	Surat Thani	4.464	4.464
16	20213015-1	Mrs.Young Patwee	1	10-Nov-14	8.628861	98.986106	Bangsawan	Phrasaeng	Surat Thani	1.427	1.427
17	20213020-1	Miss.Jittra Kuamamphai	1	10-Nov-14	8.667161	98.986017	Bangsawan	Phrasaeng	Surat Thani	0.941	0.941
	20213020-2	Miss.Jittra Kuamamphai	2	10-Nov-14	8.660772	98.995764	Bangsawan	Phrasaeng	Surat Thani	0.256	0.256
	20213020-3	Miss.Jittra Kuamamphai	3	10-Nov-14	8.667000	99.004311	Bangsawan	Phrasaeng	Surat Thani	1.836	1.836
18	20213023-1	Mr.Manit Phonphichai	1	10-Nov-14	8.685153	99.128375	Bangsawan	Phrasaeng	Surat Thani	2.483	2.483
19	20213024-1	Mrs.Thipamas Sroi	1	10-Nov-14	8.611808	99.007333	Bangsawan	Phrasaeng	Surat Thani	2.597	2.437
	20213024-2	Mrs.Thipamas Sroi	2	10-Nov-14	8.613119	99.006244	Bangsawan	Phrasaeng	Surat Thani	1.660	1.660
20	20213025-1	Mr.Jetsada Kemkao	1	10-Nov-14	8.665800	99.018764	Bangsawan	Phrasaeng	Surat Thani	1.921	1.921
21	20313003-1	Mr.Komet Bunrak	1	10-Nov-14	8.691639	98.957061	Bangsawan	Phrasaeng	Surat Thani	2.674	2.674
	20313003-2	Mr.Komet Bunrak	2	10-Nov-14	8.568833	99.026497	Bangsawan	Phrasaeng	Surat Thani	2.710	2.710
	20313003-3	Mr.Komet Bunrak	3	10-Nov-14	8.561581	98.964683	Bangsawan	Phrasaeng	Surat Thani	5.120	5.120
22	20313004-1	Mr.Amnuay Promthong	1	10-Nov-14	8.630122	98.914850	Bangsawan	Phrasaeng	Surat Thani	8.000	7.840
	20313004-2	Mr.Amnuay Promthong	2	10-Nov-14	8.634689	98.915461	Bangsawan	Phrasaeng	Surat Thani	1.600	1.600
23	20313010-1	Mr.Prachat Chusang	1	10-Nov-14	8.578125	98.999447	Bangsawan	Phrasaeng	Surat Thani	2.496	2.496
	20313010-2	Mr.Prachat Chusang	2	10-Nov-14	8.579217	98.999892	Bangsawan	Phrasaeng	Surat Thani	2.330	2.330
	20313010-3	Mr.Prachat Chusang	3	10-Nov-14	8.578583	98.998017	Bangsawan	Phrasaeng	Surat Thani	0.990	0.990
24	20313011-1	Mr.Yuan Petchamnan	1	10-Nov-14	8.589375	98.961144	Bangsawan	Phrasaeng	Surat Thani	2.168	2.168
	20313011-2	Mr.Yuan Petchamnan	2	10-Nov-14	8.571322	99.010431	Bangsawan	Phrasaeng	Surat Thani	1.874	1.874
25	20313016-1	Mr.Suwat Kongying	1	10-Nov-14	8.586197	98.972858	Bangsawan	Phrasaeng	Surat Thani	0.886	0.886
	20313016-2	Mr.Suwat Kongying	2	10-Nov-14	8.589994	98.970869	Bangsawan	Phrasaeng	Surat Thani	1.753	1.753
26	20513001-1	Mr.Chuan Mangkornrat	1	10-Nov-14	8.584717	99.023375	Bangsawan	Phrasaeng	Surat Thani	3.183	3.183

Bureau Veritas Certification (M) Sdn Bhd

Lots 19.01 & 19.02, 19th Floor, Menara KH, Jalan Sultan Ismail, 50250 Kuala Lumpur, Malaysia
Tel: +603 2733 7700 Fax: +603-2733 7701 Website: www.bureauveritas.com



**BUREAU
VERITAS**

No.	Member's ID	Smallholder's Name	Plot No.	Date Joining	GPS Coordinate		Location			Total Land Title Area (Ha)	Oil Palm Planted Area (Ha)
					Latitude	Longitude	Sub-District	District	Province		
27	20513002-1	Mrs.Charuek Vongwiwat	1	10-Nov-14	8.579872	98.997844	Bangsawan	Phrasaeng	Surat Thani	0.755	0.755
	20513002-2	Mrs.Charuek Vongwiwat	2	10-Nov-14	8.574689	99.018639	Bangsawan	Phrasaeng	Surat Thani	1.557	1.557
	20513002-3	Mrs.Charuek Vongwiwat	3	10-Nov-14	8.575769	99.019883	Bangsawan	Phrasaeng	Surat Thani	1.007	1.007
	20513002-4	Mrs.Charuek Vongwiwat	4	10-Nov-14	8.573008	99.013111	Bangsawan	Phrasaeng	Surat Thani	1.393	1.393
28	20513003-1	Mr.Audomsak Kansamut	1	10-Nov-14	8.568175	99.010367	Bangsawan	Phrasaeng	Surat Thani	4.761	4.761
29	20513006-1	Mr.Wanrat Kongsanpha	1	10-Nov-14	8.570783	99.014942	Bangsawan	Phrasaeng	Surat Thani	1.494	1.494
	20513006-2	Mr.Wanrat Kongsanpha	2	10-Nov-14	8.569997	99.014133	Bangsawan	Phrasaeng	Surat Thani	1.814	1.814
	20513006-3	Mr.Wanrat Kongsanpha	3	10-Nov-14	8.570933	99.015672	Bangsawan	Phrasaeng	Surat Thani	1.648	1.648
30	20513007-1	Mr.Samran Khaorit,	1	10-Nov-14	8.552628	98.990417	Bangsawan	Phrasaeng	Surat Thani	2.905	2.745
31	20513009-1	Miss.Pawinee Duangchum	1	10-Nov-14	8.582289	99.027142	Bangsawan	Phrasaeng	Surat Thani	1.675	1.595
	20513009-2	Miss.Pawinee Duangchum	2	10-Nov-14	8.581342	99.027842	Bangsawan	Phrasaeng	Surat Thani	3.505	3.505
	20513009-3	Miss.Pawinee Duangchum	3	10-Nov-14	8.577906	99.025217	Bangsawan	Phrasaeng	Surat Thani	1.228	1.228
	20513009-4	Miss.Pawinee Duangchum	4	10-Nov-14	8.580225	99.027736	Bangsawan	Phrasaeng	Surat Thani	2.690	2.690
32	20513011-1	Mrs.Pattana Mantanom	1	10-Nov-14	8.576344	99.014800	Bangsawan	Phrasaeng	Surat Thani	2.015	1.855
	20513011-2	Mrs.Pattana Mantanom	2	10-Nov-14	8.579419	98.972619	Bangsawan	Phrasaeng	Surat Thani	3.200	3.200
33	20513013-1	Mrs.Waniee Sripaoraya	1	10-Nov-14	8.560694	98.998597	Bangsawan	Phrasaeng	Surat Thani	1.692	1.692
	20513013-2	Mrs.Waniee Sripaoraya	2	10-Nov-14	8.525956	99.005128	Bangsawan	Phrasaeng	Surat Thani	1.112	1.112
	20513013-3	Mrs.Waniee Sripaoraya	3	10-Nov-14	8.534967	99.004300	Bangsawan	Phrasaeng	Surat Thani	1.398	1.398
34	20613008-1	Mr.Prasarn Paengdongkae	1	10-Nov-14	8.625739	99.019472	Saisopha	Phrasaeng	Surat Thani	4.850	4.850
35	20613010-1	Mrs.Dachanee thongpradu	1	10-Nov-14	8.591828	98.975692	Bangsawan	Phrasaeng	Surat Thani	1.708	1.708
36	20613014-1	Mr.Sombat Thaiiad	1	10-Nov-14	8.588494	99.046675	Saisopha	Phrasaeng	Surat Thani	13.760	13.760
37	20613015-1	Mrs.Supawadee Vitisitwutpong	1	10-Nov-14	8.581322	99.051917	Saisopha	Phrasaeng	Surat Thani	3.930	3.930



**BUREAU
VERITAS**

No.	Member's ID	Smallholder's Name	Plot No.	Date Joining	GPS Coordinate		Location			Total Land Title Area (Ha)	Oil Palm Planted Area (Ha)
					Latitude	Longitude	Sub-District	District	Province		
	20613015-2	Mrs.Supawadee Vitisitwutpong	2	10-Nov-14	8.589719	99.050419	Saisopha	Phrasaeng	Surat Thani	10.240	10.240
38	20613016-1	Mr.Suchad Pedkan	1	10-Nov-14	8.629528	99.024025	Saisopha	Phrasaeng	Surat Thani	5.469	5.469
39	20115031-1	Mrs.Ratiya Tongrop	1	10-Nov-14	8.589414	98.998658	Bangsawan	Phrasaeng	Surat Thani	5.186	5.026
	20115031-2	Mrs.Ratiya Tongrop	2	10-Nov-14	8.588764	99.003036	Bangsawan	Phrasaeng	Surat Thani	1.337	1.337
	20115031-3	Mrs.Ratiya Tongrop	3	10-Nov-14	8.590650	98.998203	Bangsawan	Phrasaeng	Surat Thani	0.740	0.740
	20115031-4	Mrs.Ratiya Tongrop	4	10-Nov-14	8.591147	98.997206	Bangsawan	Phrasaeng	Surat Thani	0.688	0.688
	20115031-5	Mrs.Ratiya Tongrop	5	10-Nov-14	8.582936	98.985247	Bangsawan	Phrasaeng	Surat Thani	0.821	0.821
	20115031-6	Mrs.Ratiya Tongrop	6	10-Nov-14	8.582503	98.985703	Bangsawan	Phrasaeng	Surat Thani	0.506	0.506
	20115031-7	Mrs.Ratiya Tongrop	7	10-Nov-14	8.579697	98.985653	Bangsawan	Phrasaeng	Surat Thani	2.400	2.400
	20115031-8	Mrs.Ratiya Tongrop	8	10-Nov-14	8.587508	98.979136	Bangsawan	Phrasaeng	Surat Thani	1.920	1.920
40	20115032-1	Mr.Somporn Chainakin	1	10-Nov-14	8.609036	99.001125	Bangsawan	Phrasaeng	Surat Thani	1.130	1.130
	20115032-2	Mr.Somporn Chainakin	2	10-Nov-14	8.604228	99.001381	Bangsawan	Phrasaeng	Surat Thani	3.208	3.208
41	20215026-1	Mrs.Jeo Bang	1	10-Nov-14	8.616842	99.004978	Bangsawan	Phrasaeng	Surat Thani	1.410	1.410
42	20415008-1	Mr.Nipon Aurairot	1	10-Nov-14	8.582550	99.067169	Saisopha	Phrasaeng	Surat Thani	5.552	5.552
43	20615017-1	Mr.Porntep Soporn	1	10-Nov-14	8.588536	99.048719	Saisopha	Phrasaeng	Surat Thani	20.160	20.000
44	20615019-1	Mrs.Somchuan kansamot	1	10-Nov-14	8.669644	98.994406	Bangsawan	Phrasaeng	Surat Thani	1.565	1.565
	20615019-2	Mrs.Somchuan kansamot	2	10-Nov-14	8.536856	98.977233	Bangsawan	Phrasaeng	Surat Thani	3.360	3.360
45	20515015-1	Mr.Sopon Chutong	1	10-Nov-14	8.565975	99.003036	Bangsawan	Phrasaeng	Surat Thani	2.397	2.397
	20515015-2	Mr.Sopon Chutong	2	10-Nov-14	8.563436	98.996667	Bansadet	Khiansa	Surat Thani	1.468	1.468
	20515015-3	Mr.Sopon Chutong	3	10-Nov-14	8.559083	98.991600	Bangsawan	Phrasaeng	Surat Thani	3.360	3.360
46	10113001-1	Mr.Somjet Loetkrai	1	10-Nov-14	8.516969	99.079586	Saikhueng	Phrasaeng	Surat Thani	3.201	3.196
	10113001-2	Mr.Somjet Loetkrai	2	10-Nov-14	8.523667	99.064664	Saikhueng	Phrasaeng	Surat Thani	0.854	0.854
	10113001-3	Mr.Somjet Loetkrai	3	10-Nov-14	8.537967	99.063778	Saikhueng	Phrasaeng	Surat Thani	3.211	3.211
47	10113002-1	Mr.Watcharaphon Hnooson	1	10-Nov-14	8.535239	99.100389	Saikhueng	Phrasaeng	Surat Thani	1.633	1.633

Bureau Veritas Certification (M) Sdn Bhd

Lots 19.01 & 19.02, 19th Floor, Menara KH, Jalan Sultan Ismail, 50250 Kuala Lumpur, Malaysia
Tel: +603 2733 7700 Fax: +603-2733 7701 Website: www.bureauveritas.com



**BUREAU
VERITAS**

No.	Member's ID	Smallholder's Name	Plot No.	Date Joining	GPS Coordinate		Location			Total Land Title Area (Ha)	Oil Palm Planted Area (Ha)
					Latitude	Longitude	Sub-District	District	Province		
	10113002-2	Mr.Watcharaphon Hnooson	2	10-Nov-14	8.537969	99.098325	Saikhueng	Phrasaeng	Surat Thani	1.160	1.160
	10113002-3	Mr.Watcharaphon Hnooson	3	10-Nov-14	8.440228	99.053739	Chaiburi	Chaiburi	Surat Thani	1.371	1.371
	10113002-4	Mr.Watcharaphon Hnooson	4	10-Nov-14	8.441197	99.053947	Chaiburi	Chaiburi	Surat Thani	0.866	0.866
48	10113003-1	Mr.Charan Jaihan	1	10-Nov-14	8.540306	99.101375	Saikhueng	Phrasaeng	Surat Thani	1.333	1.315
	10113003-2	Mr.Charan Jaihan	2	10-Nov-14	8.545036	99.094167	Saikhueng	Phrasaeng	Surat Thani	1.665	1.665
	10113003-3	Mr.Charan Jaihan	3	10-Nov-14	8.544650	99.095972	Saikhueng	Phrasaeng	Surat Thani	1.759	1.759
	10113003-4	Mr.Charan Jaihan	4	10-Nov-14	8.504125	99.030625	Chaiburi	Chaiburi	Surat Thani	1.636	1.636
	10113003-5	Mr.Charan Jaihan	5	10-Nov-14	8.536261	99.097694	Saikhueng	Phrasaeng	Surat Thani	1.206	1.206
	10113003-6	Mr.Charan Jaihan	6	10-Nov-14	8.503200	99.030528	Chaiburi	Chaiburi	Surat Thani	2.420	2.420
	10113003-7	Mr.Charan Jaihan	7	10-Nov-14	8.563250	99.094814	Saishopa	Phrasaeng	Surat Thani	1.098	1.098
49	10113004-1	Mr.Ongart Sakunphet	1	10-Nov-14	8.539928	99.100958	Saikhueng	Phrasaeng	Surat Thani	1.900	1.900
	10113004-2	Mr.Ongart Sakunphet	2	10-Nov-14	8.489542	99.143258	Songprak	Chaiburi	Surat Thani	3.824	3.824
50	10113005-1	Mrs.Chare Kaewpiphat	1	10-Nov-14	8.533525	99.102536	Saikhueng	Phrasaeng	Surat Thani	1.777	1.777
	10113005-2	Mrs.Chare Kaewpiphat	2	10-Nov-14	8.534622	99.102017	Saikhueng	Phrasaeng	Surat Thani	1.127	1.127
	10113005-3	Mrs.Chare Kaewpiphat	3	10-Nov-14	8.538506	99.098536	Saikhueng	Phrasaeng	Surat Thani	1.186	1.186
	10113005-4	Mrs.Chare Kaewpiphat	4	10-Nov-14	8.534781	99.101497	Saikhueng	Phrasaeng	Surat Thani	0.943	0.943
51	10113006-1	Mrs.Ratchanikon Siwiset	1	10-Nov-14	8.537228	99.100281	Saikhueng	Phrasaeng	Surat Thani	0.560	0.560
	10113006-2	Mrs.Ratchanikon Siwiset	2	10-Nov-14	8.599439	99.045333	Saikhueng	Phrasaeng	Surat Thani	0.766	0.766
	10113006-3	Mrs.Ratchanikon Siwiset	3	10-Nov-14	8.537819	99.050308	Saikhueng	Phrasaeng	Surat Thani	1.325	1.325
	10113006-4	Mrs.Ratchanikon Siwiset	4	10-Nov-14	8.572647	99.037878	Saikhueng	Phrasaeng	Surat Thani	1.136	1.136
	10113006-5	Mrs.Ratchanikon Siwiset	5	10-Nov-14	8.536864	99.100444	Saikhueng	Phrasaeng	Surat Thani	1.304	1.304
	10113006-6	Mrs.Ratchanikon Siwiset	6	10-Nov-14	8.536150	99.100472	Saikhueng	Phrasaeng	Surat Thani	0.952	0.952
	10113006-7	Mrs.Ratchanikon Siwiset	7	10-Nov-14	8.537867	99.106339	Saikhueng	Phrasaeng	Surat Thani	0.589	0.589
	10113006-8	Mrs.Ratchanikon Siwiset	8	10-Nov-14	8.580567	99.045739	Saikhueng	Phrasaeng	Surat Thani	0.643	0.643



**BUREAU
VERITAS**

No.	Member's ID	Smallholder's Name	Plot No.	Date Joining	GPS Coordinate		Location			Total Land Title Area (Ha)	Oil Palm Planted Area (Ha)
					Latitude	Longitude	Sub-District	District	Province		
	10113006-9	Mrs.Ratchanikon Siwiset	9	10-Nov-14	8.529603	99.088472	Saikhueng	Phrasaeng	Surat Thani	1.600	1.600
	10113006-10	Mrs.Ratchanikon Siwiset	10	10-Nov-14	8.557614	99.095092	Saikhueng	Phrasaeng	Surat Thani	1.606	1.606
52	10113007-1	Mr.Arun Khaorit	1	10-Nov-14	8.556072	99.075306	Saikhueng	Phrasaeng	Surat Thani	3.200	3.200
53	10113008-1	Mr.Prasarn Kieowsawat	1	10-Nov-14	8.542097	99.103867	Saikhueng	Phrasaeng	Surat Thani	2.113	2.113
	10113008-2	Mr.Prasarn Kieowsawat	2	10-Nov-14	8.546056	99.091358	Saikhueng	Phrasaeng	Surat Thani	3.124	3.124
	10113008-3	Mr.Prasarn Kieowsawat	3	10-Nov-14	8.542067	99.105211	Saikhueng	Phrasaeng	Surat Thani	0.956	0.956
	10113008-4	Mr.Prasarn Kieowsawat	4	10-Nov-14	8.541931	99.106300	Saikhueng	Phrasaeng	Surat Thani	0.739	0.579
	10113008-5	Mr.Prasarn Kieowsawat	5	10-Nov-14	8.565919	99.118186	Saikhueng	Phrasaeng	Surat Thani	1.760	1.760
	10113008-6	Mr.Prasarn Kieowsawat	6	10-Nov-14	8.637203	98.949056	Bangsawan	Phrasaeng	Surat Thani	3.040	3.040
54	10113009-1	Mr.Somyod Jaihan	1	10-Nov-14	8.540139	99.103103	Saikhueng	Phrasaeng	Surat Thani	0.787	0.787
	10113009-2	Mr.Somyod Jaihan	2	10-Nov-14	8.539503	99.102083	Saikhueng	Phrasaeng	Surat Thani	0.686	0.686
	10113009-3	Mr.Somyod Jaihan	3	10-Nov-14	8.539056	99.101914	Saikhueng	Phrasaeng	Surat Thani	2.212	2.212
55	10113010-1	Mr.Charoen Jaihan	1	10-Nov-14	8.535967	99.099119	Saikhueng	Phrasaeng	Surat Thani	1.434	1.434
	10113010-2	Mr.Charoen Jaihan	2	10-Nov-14	8.535500	99.099281	Saikhueng	Phrasaeng	Surat Thani	2.724	2.724
	10113010-3	Mr.Charoen Jaihan	3	10-Nov-14	8.534161	99.095294	Saikhueng	Phrasaeng	Surat Thani	3.200	3.200
56	10113011-1	Miss.Suphaphon Kaewpiphat	1	10-Nov-14	8.487544	99.088111	Songprak	Chaiburi	Surat Thani	1.189	1.189
	10113011-2	Miss.Suphaphon Kaewpiphat	2	10-Nov-14	8.526817	99.095214	Songprak	Chaiburi	Surat Thani	3.200	3.200
	10113011-3	Miss.Suphaphon Kaewpiphat	3	10-Nov-14	8.535633	99.101025	Saikhueng	Phrasaeng	Surat Thani	1.761	1.761
	10113011-4	Miss.Suphaphon Kaewpiphat	4	10-Nov-14	8.536000	99.102167	Saikhueng	Phrasaeng	Surat Thani	1.274	1.080
57	10113012-1	Mr.Tawon Jaihan	1	10-Nov-14	8.514958	99.109981	Songprak	Chaiburi	Surat Thani	0.511	0.511
	10113012-2	Mr.Tawon Jaihan	2	10-Nov-14	8.514997	99.109531	Songprak	Chaiburi	Surat Thani	0.716	0.716
	10113012-3	Mr.Tawon Jaihan	3	10-Nov-14	8.565325	99.070975	Songprak	Chaiburi	Surat Thani	1.096	1.096
	10113012-4	Mr.Tawon Jaihan	4	10-Nov-14	8.535247	99.097778	Saikhueng	Phrasaeng	Surat Thani	1.520	1.200
	10113012-5	Mr.Tawon Jaihan	5	10-Nov-14	8.531697	99.109558	Saikhueng	Phrasaeng	Surat Thani	0.778	0.778



**BUREAU
VERITAS**

No.	Member's ID	Smallholder's Name	Plot No.	Date Joining	GPS Coordinate		Location			Total Land Title Area (Ha)	Oil Palm Planted Area (Ha)
					Latitude	Longitude	Sub-District	District	Province		
	10113012-6	Mr.Tawon Jaihan	6	10-Nov-14	8.543747	99.091111	Saikhueng	Phraseang	Surat Thani	3.213	3.213
	10113012-7	Mr.Tawon Jaihan	7	10-Nov-14	8.541819	99.109906	Saikhueng	Phraseang	Surat Thani	1.837	1.837
	10113012-8	Mr.Tawon Jaihan	8	10-Nov-14	8.521914	99.088833	Songprak	Chaiburi	Surat Thani	1.716	1.716
	10113012-9	Mr.Tawon Jaihan	9	10-Nov-14	8.541331	99.110433	Saikhueng	Phraseang	Surat Thani	1.201	1.201
	10113012-10	Mr.Tawon Jaihan	10	10-Nov-14	8.538975	99.097647	Saikhueng	Phraseang	Surat Thani	0.839	0.839
58	10113013-1	Mrs.Krueawan Prommuang	1	10-Nov-14	8.533275	99.107603	Saikhueng	Phraseang	Surat Thani	1.712	1.712
59	10113015-1	Mrs.Wana Jaihan	1	10-Nov-14	8.485094	99.081689	Songprak	Chaiburi	Surat Thani	0.921	0.921
	10113015-2	Mrs.Wana Jaihan	2	10-Nov-14	8.481039	99.080397	Songprak	Chaiburi	Surat Thani	0.719	0.719
	10113015-3	Mrs.Wana Jaihan	3	10-Nov-14	8.513569	99.114047	Songprak	Chaiburi	Surat Thani	0.950	0.950
	10113015-4	Mrs.Wana Jaihan	4	10-Nov-14	8.513678	99.113364	Songprak	Chaiburi	Surat Thani	1.114	1.114
	10113015-5	Mrs.Wana Jaihan	5	10-Nov-14	8.486333	99.080900	Songprak	Chaiburi	Surat Thani	0.960	0.960
	10113015-6	Mrs.Wana Jaihan	6	10-Nov-14	8.511758	99.115542	Songprak	Chaiburi	Surat Thani	2.932	2.932
60	10113016-1	Mrs.Prani Muenngam	1	10-Nov-14	8.488986	99.143744	Songprak	Chaiburi	Surat Thani	3.918	3.918
	10113016-2	Mrs.Prani Muenngam	2	10-Nov-14	8.470731	99.137022	Songprak	Chaiburi	Surat Thani	0.679	0.679
	10113016-3	Mrs.Prani Muenngam	3	10-Nov-14	8.470083	99.136531	Songprak	Chaiburi	Surat Thani	0.909	0.909
	10113016-4	Mrs.Prani Muenngam	4	10-Nov-14	8.474864	99.153661	Songprak	Chaiburi	Surat Thani	3.824	2.224
	10113016-5	Mrs.Prani Muenngam	5	10-Nov-14	8.474461	99.152900	Songprak	Chaiburi	Surat Thani	1.920	1.920
	10113016-6	Mrs.Prani Muenngam	6	10-Nov-14	8.468897	99.149633	Songprak	Chaiburi	Surat Thani	2.560	2.560
61	10113019-1	Mr.Montee Panjan	1	10-Nov-14	8.536394	99.102428	Saikhueng	Phraseang	Surat Thani	2.683	2.083
	10113019-2	Mr.Montee Panjan	2	10-Nov-14	8.488222	98.976106	Chaiburi	Chaiburi	Surat Thani	0.843	0.843
	10113019-3	Mr.Montee Panjan	3	10-Nov-14	8.532367	99.094392	Saikhueng	Chaiburi	Surat Thani	0.800	0.800
62	10113023-1	Miss.Payom Sakunphet	1	10-Nov-14	8.545128	99.086858	Saikhueng	Phraseang	Surat Thani	1.720	1.720
	10113023-2	Miss.Payom Sakunphet	2	10-Nov-14	8.556261	99.103228	Saikhueng	Phraseang	Surat Thani	1.749	1.749
	10113023-3	Miss.Payom Sakunphet	3	10-Nov-14	8.607269	99.230606	Saikhueng	Phraseang	Surat Thani	1.996	1.996
	10113023-4	Miss.Payom Sakunphet	4	10-Nov-14	8.539100	99.099197	Saikhueng	Phraseang	Surat Thani	1.600	1.600

Bureau Veritas Certification (M) Sdn Bhd

Lots 19.01 & 19.02, 19th Floor, Menara KH, Jalan Sultan Ismail, 50250 Kuala Lumpur, Malaysia
Tel: +603 2733 7700 Fax: +603-2733 7701 Website: www.bureauveritas.com



**BUREAU
VERITAS**

No.	Member's ID	Smallholder's Name	Plot No.	Date Joining	GPS Coordinate		Location			Total Land Title Area (Ha)	Oil Palm Planted Area (Ha)
					Latitude	Longitude	Sub-District	District	Province		
	10113023-5	Miss.Payom Sakunphet	5	10-Nov-14	8.545136	99.090931	Saikhueng	Phraseang	Surat Thani	3.200	3.200
63	10113024-1	Mr.Suthat Suwanthiab	1	10-Nov-14	8.524736	99.115614	Saikhueng	Phraseang	Surat Thani	1.520	1.520
	10113024-2	Mr.Suthat Suwanthiab	2	10-Nov-14	8.430028	99.067217	Chaiburi	Chaiburi	Surat Thani	2.400	2.400
	10113024-3	Mr.Suthat Suwanthiab	3	10-Nov-14	8.527517	99.106867	Saikhueng	Phraseang	Surat Thani	2.240	2.240
64	10113025-1	Mr.Prasoet Sakunphet	1	10-Nov-14	8.533175	99.111031	Saikhueng	Phraseang	Surat Thani	1.995	1.995
	10113025-2	Mr.Prasoet Sakunphet	2	10-Nov-14	8.532219	99.110997	Saikhueng	Phraseang	Surat Thani	1.833	1.833
	10113025-3	Mr.Prasoet Sakunphet	3	10-Nov-14	8.537428	99.106792	Saikhueng	Phraseang	Surat Thani	2.105	2.105
65	10113026-1	Mr.Sommung Kaorit	1	10-Nov-14	8.521919	99.093869	Saikhueng	Phraseang	Surat Thani	3.224	3.224
	10113026-2	Mr.Sommung Kaorit	2	10-Nov-14	8.535550	99.110144	Saikhueng	Phraseang	Surat Thani	1.288	1.288
	10113026-3	Mr.Sommung Kaorit	3	10-Nov-14	8.535031	99.098594	Saikhueng	Phraseang	Surat Thani	1.092	1.092
66	10213001-1	Mr.Leong Boonthonglek	1	10-Nov-14	8.530647	99.098569	Saikhueng	Phraseang	Surat Thani	1.792	1.792
67	10213003-1	Mrs.Somchai Thorarit	1	10-Nov-14	8.530361	99.104950	Saikhueng	Phraseang	Surat Thani	1.051	1.044
	10213003-2	Mrs.Somchai Thorarit	2	10-Nov-14	8.531819	99.091358	Saikhueng	Phraseang	Surat Thani	3.141	3.141
	10213003-3	Mrs.Somchai Thorarit	3	10-Nov-14	8.532961	99.097614	Saikhueng	Phraseang	Surat Thani	1.108	0.948
	10213003-4	Mrs.Somchai Thorarit	4	10-Nov-14	8.531297	99.100506	Saikhueng	Phraseang	Surat Thani	1.456	1.456
	10213003-5	Mrs.Somchai Thorarit	5	10-Nov-14	8.531692	99.099933	Saikhueng	Phraseang	Surat Thani	0.637	0.637
	10213003-6	Mrs.Somchai Thorarit	6	10-Nov-14	8.583367	99.046717	Saikhueng	Phraseang	Surat Thani	1.678	1.678
	10213003-7	Mrs.Somchai Thorarit	7	10-Nov-14	8.579917	99.045436	Saikhueng	Phraseang	Surat Thani	0.828	0.828
	10213003-8	Mrs.Somchai Thorarit	8	10-Nov-14	8.580158	99.044919	Saikhueng	Phraseang	Surat Thani	0.830	0.830
	10213003-9	Mrs.Somchai Thorarit	9	10-Nov-14	8.540464	99.107014	Saikhueng	Phraseang	Surat Thani	0.230	0.230
	10213003-10	Mrs.Somchai Thorarit	10	10-Nov-14	8.571936	99.037742	Saikhueng	Phraseang	Surat Thani	1.231	1.231
	10213003-11	Mrs.Somchai Thorarit	11	10-Nov-14	8.540153	99.107019	Saikhueng	Phraseang	Surat Thani	0.472	0.472
	10213003-12	Mrs.Somchai Thorarit	12	10-Nov-14	8.544194	99.076689	Saikhueng	Phraseang	Surat Thani	0.994	0.994
	10213003-13	Mrs.Somchai Thorarit	13	10-Nov-14	8.536383	99.096725	Saikhueng	Phraseang	Surat Thani	1.904	1.904
	10213003-14	Mrs.Somchai Thorarit	14	10-Nov-14	8.529728	99.105833	Saikhueng	Phraseang	Surat Thani	1.140	1.140



**BUREAU
VERITAS**

No.	Member's ID	Smallholder's Name	Plot No.	Date Joining	GPS Coordinate		Location			Total Land Title Area (Ha)	Oil Palm Planted Area (Ha)
					Latitude	Longitude	Sub-District	District	Province		
	10213003-15	Mrs.Somchai Thorarit	15	10-Nov-14	8.526000	99.095972	Saikhueng	Phraseang	Surat Thani	0.873	0.873
68	10213004-1	Mrs.Janya Changklang	1	10-Nov-14	8.519169	99.114092	Saikhueng	Phraseang	Surat Thani	2.021	1.301
	10213004-2	Mrs.Janya Changklang	2	10-Nov-14	8.519522	99.112986	Saikhueng	Phraseang	Surat Thani	0.808	0.808
	10213004-3	Mrs.Janya Changklang	3	10-Nov-14	8.519333	99.104639	Saikhueng	Phraseang	Surat Thani	2.707	2.707
	10213004-4	Mrs.Janya Changklang	4	10-Nov-14	8.518664	99.112036	Saikhueng	Phraseang	Surat Thani	2.067	2.067
	10213004-5	Mrs.Janya Changklang	5	10-Nov-14	8.524369	99.109981	Saikhueng	Phraseang	Surat Thani	0.632	0.632
	10213004-6	Mrs.Janya Changklang	6	10-Nov-14	8.524103	99.109344	Saikhueng	Phraseang	Surat Thani	1.703	1.703
	10213004-7	Mrs.Janya Changklang	7	10-Nov-14	8.523178	99.109933	Saikhueng	Phraseang	Surat Thani	0.271	0.271
	10213004-8	Mrs.Janya Changklang	8	10-Nov-14	8.525572	99.110736	Saikhueng	Phraseang	Surat Thani	4.255	4.255
69	10213005-1	Mr.Somchay DOUNGTHONGKUL	1	10-Nov-14	8.517906	99.098819	Saikhueng	Phraseang	Surat Thani	1.939	1.779
	10213005-2	Mr.Somchay DOUNGTHONGKUL	2	10-Nov-14	8.519394	99.119319	Saikhueng	Phraseang	Surat Thani	1.153	1.153
70	10213006-1	Mr.Surin Chusri	1	10-Nov-14	8.544378	99.079264	Saikhueng	Phraseang	Surat Thani	3.200	3.200
	10213006-2	Mr.Surin Chusri	2	10-Nov-14	8.553186	99.075728	Saikhueng	Phraseang	Surat Thani	2.170	2.144
	10213006-3	Mr.Surin Chusri	3	10-Nov-14	8.524056	99.112639	Saikhueng	Phraseang	Surat Thani	0.359	0.359
	10213006-4	Mr.Surin Chusri	4	10-Nov-14	8.502333	99.085500	Songprak	Chaiburi	Surat Thani	0.623	0.583
71	10213007-1	Mr.Veera Limwong	1	10-Nov-14	8.524125	99.133108	Sakoo	Phraseang	Surat Thani	2.104	0.664
	10213007-2	Mr.Veera Limwong	2	10-Nov-14	8.527481	99.121364	Sakoo	Phraseang	Surat Thani	1.982	1.982
	10213007-3	Mr.Veera Limwong	3	10-Nov-14	8.521436	99.131578	Saikhueng	Phraseang	Surat Thani	1.541	1.541
	10213007-4	Mr.Veera Limwong	4	10-Nov-14	8.516856	99.110883	Sakoo	Phraseang	Surat Thani	1.133	1.133
72	10213008-1	Mr.Sunan DOUNGTHONGKUL	1	10-Nov-14	8.599969	99.084283	Saikhueng	Phraseang	Surat Thani	2.785	1.600
	10213008-2	Mr.Sunan DOUNGTHONGKUL	2	10-Nov-14	8.519764	99.103631	Saikhueng	Phraseang	Surat Thani	2.032	0.712
	10213008-3	Mr.Sunan DOUNGTHONGKUL	3	10-Nov-14	8.600186	99.083042	Saikhueng	Phraseang	Surat Thani	3.874	3.874
73	10213009-1	Mr.Prasert Kieowsawat	1	10-Nov-14	8.528322	99.095358	Saikhueng	Phraseang	Surat Thani	3.200	3.200

Bureau Veritas Certification (M) Sdn Bhd

Lots 19.01 & 19.02, 19th Floor, Menara KH, Jalan Sultan Ismail, 50250 Kuala Lumpur, Malaysia
Tel: +603 2733 7700 Fax: +603-2733 7701 Website: www.bureauveritas.com



**BUREAU
VERITAS**

No.	Member's ID	Smallholder's Name	Plot No.	Date Joining	GPS Coordinate		Location			Total Land Title Area (Ha)	Oil Palm Planted Area (Ha)
					Latitude	Longitude	Sub-District	District	Province		
	10213009-2	Mr.Prasert Kieowsawat	2	10-Nov-14	8.525969	99.101286	Saikhueng	Phraseang	Surat Thani	5.108	1.908
	10213009-3	Mr.Prasert Kieowsawat	3	10-Nov-14	8.519092	99.118147	Saikhueng	Phraseang	Surat Thani	1.676	1.676
	10213009-4	Mr.Prasert Kieowsawat	4	10-Nov-14	8.522931	99.119978	Saikhueng	Phraseang	Surat Thani	1.302	1.302
74	10213010-1	Mr.Phairin Choomkong	1	10-Nov-14	8.536894	99.124306	Saikhueng	Phraseang	Surat Thani	6.313	6.313
75	10213012-1	Mr.Seha Loetkrai	1	10-Nov-14	8.531789	99.098422	Saikhueng	Phraseang	Surat Thani	2.081	2.081
	10213012-2	Mr.Seha Loetkrai	2	10-Nov-14	8.532394	99.098731	Saikhueng	Phraseang	Surat Thani	0.771	0.771
	10213012-3	Mr.Seha Loetkrai	3	10-Nov-14	8.512436	99.101667	Songprak	Chaiburi	Surat Thani	1.569	1.569
	10213012-4	Mr.Seha Loetkrai	4	10-Nov-14	8.530458	99.097603	Saikhueng	Phrasaeng	Surat Thani	3.654	1.894
	10213012-5	Mr.Seha Loetkrai	5	10-Nov-14	8.528417	99.104731	Saikhueng	Phrasaeng	Surat Thani	1.600	1.040
	10213012-6	Mr.Seha Loetkrai	6	10-Nov-14	8.528661	99.097994	Saikhueng	Phrasaeng	Surat Thani	1.228	1.228
	10213012-7	Mr.Seha Loetkrai	7	10-Nov-14	8.529114	99.104431	Saikhueng	Phrasaeng	Surat Thani	4.466	1.906
76	10213014-1	Mr.Khom Khumchamnan	1	10-Nov-14	8.528794	99.106319	Saikhueng	Phrasaeng	Surat Thani	5.057	4.577
77	10213015-1	Mr.Tiang Morakod	1	10-Nov-14	8.526103	99.097572	Saikhueng	Phrasaeng	Surat Thani	5.524	5.524
	10213015-2	Mr.Tiang Morakod	2	10-Nov-14	8.522317	99.102311	Saikhueng	Phrasaeng	Surat Thani	1.099	1.099
	10213015-3	Mr.Tiang Morakod	3	10-Nov-14	8.519431	99.110675	Saikhueng	Phrasaeng	Surat Thani	1.780	1.780
78	10213016-1	Mr.Somchod Promkaew	1	10-Nov-14	8.539583	99.047089	Saikhueng	Phrasaeng	Surat Thani	2.335	2.335
	10213016-2	Mr.Somchod Promkaew	2	10-Nov-14	8.539706	99.047694	Saikhueng	Phrasaeng	Surat Thani	3.138	3.138
	10213016-3	Mr.Somchod Promkaew	3	10-Nov-14	8.527247	99.114489	Saikhueng	Phrasaeng	Surat Thani	1.920	1.920
	10213016-4	Mr.Somchod Promkaew	4	10-Nov-14	8.523475	99.115544	Saikhueng	Phrasaeng	Surat Thani	2.080	2.080
	10213016-5	Mr.Somchod Promkaew	5	10-Nov-14	8.523900	99.116675	Saikhueng	Phrasaeng	Surat Thani	1.403	1.403
79	10213017-1	Mr.Sahut Boonthonglek	1	10-Nov-14	8.532367	99.100911	Saikhueng	Phrasaeng	Surat Thani	1.992	1.952
	10213017-2	Mr.Sahut Boonthonglek	2	10-Nov-14	8.524972	99.100811	Saikhueng	Phrasaeng	Surat Thani	0.800	0.800
	10213017-3	Mr.Sahut Boonthonglek	3	10-Nov-14	8.557350	99.083019	Saikhueng	Phrasaeng	Surat Thani	3.203	3.203
	10213017-4	Mr.Sahut Boonthonglek	4	10-Nov-14	8.527194	99.104419	Saikhueng	Phrasaeng	Surat Thani	1.743	1.703
	10213017-5	Mr.Sahut Boonthonglek	5	10-Nov-14	8.527553	99.112100	Saikhueng	Phrasaeng	Surat Thani	1.120	1.120



**BUREAU
VERITAS**

No.	Member's ID	Smallholder's Name	Plot No.	Date Joining	GPS Coordinate		Location			Total Land Title Area (Ha)	Oil Palm Planted Area (Ha)
					Latitude	Longitude	Sub-District	District	Province		
80	10213018-1	Mr.Suwit Chimpakdi	1	10-Nov-14	8.520967	99.116572	Saikhueng	Phrasaeng	Surat Thani	0.829	0.829
	10213018-2	Mr.Suwit Chimpakdi	2	10-Nov-14	8.520739	99.117517	Saikhueng	Phrasaeng	Surat Thani	1.874	1.874
	10213018-3	Mr.Suwit Chimpakdi	3	10-Nov-14	8.515200	99.112744	Saikhueng	Phrasaeng	Surat Thani	1.491	1.491
	10213018-4	Mr.Suwit Chimpakdi	4	10-Nov-14	8.525492	99.089156	Saikhueng	Phrasaeng	Surat Thani	2.795	2.769
	10213018-5	Mr.Suwit Chimpakdi	5	10-Nov-14	8.518769	99.105364	Saikhueng	Phrasaeng	Surat Thani	1.184	1.184
	10213018-6	Mr.Suwit Chimpakdi	6	10-Nov-14	8.520511	99.075600	Chaiburi	Chaiburi	Surat Thani	2.725	2.725
81	10213019-1	Mr.Somwung Pantu	1	10-Nov-14	8.530539	99.101169	Saikhueng	Phrasaeng	Surat Thani	1.799	1.799
82	10213020-1	Mr.Wimon Niwatwong	1	10-Nov-14	8.533575	99.100753	Saikhueng	Phrasaeng	Surat Thani	1.872	1.872
	10213020-2	Mr.Wimon Niwatwong	2	10-Nov-14	8.534228	99.098164	Saikhueng	Phrasaeng	Surat Thani	1.592	1.592
	10213020-3	Mr.Wimon Niwatwong	3	10-Nov-14	8.533267	99.098336	Saikhueng	Phrasaeng	Surat Thani	1.203	1.203
	10213020-4	Mr.Wimon Niwatwong	4	10-Nov-14	8.522633	99.103928	Saikhueng	Phrasaeng	Surat Thani	2.086	0.806
83	10213021-1	Mr.Sakhor Doungthengkul	1	10-Nov-14	8.564986	99.053381	Saisopha	Phrasaeng	Surat Thani	1.150	1.150
	10213021-2	Mr.Sakhor Doungthengkul	2	10-Nov-14	8.522778	99.097256	Songprak	Chaiburi	Surat Thani	4.340	4.340
	10213021-3	Mr.Sakhor Doungthengkul	3	10-Nov-14	8.519922	99.118225	Saikhueng	Phrasaeng	Surat Thani	5.600	5.600
84	10213022-1	Mr.Term Doungthengkul	1	10-Nov-14	8.523261	99.100056	Saikhueng	Phrasaeng	Surat Thani	1.494	1.494
	10213022-2	Mr.Term Doungthengkul	2	10-Nov-14	8.550672	99.082958	Saikhueng	Phrasaeng	Surat Thani	2.421	2.421
85	10213023-1	Mr.Somkuan Boonthonglek	1	10-Nov-14	8.528928	99.100717	Saikhueng	Phrasaeng	Surat Thani	2.733	2.493
86	10213024-1	Mr.Suntorn Wancham	1	10-Nov-14	8.537925	99.111644	Saikhueng	Phrasaeng	Surat Thani	2.122	1.600
	10213024-2	Mr.Suntorn Wancham	2	10-Nov-14	8.538211	99.116094	Saikhueng	Phrasaeng	Surat Thani	1.139	0.979
87	10213025-1	Mrs.Charuek Kaewkeua	1	10-Nov-14	8.522450	99.120722	Saikhueng	Phrasaeng	Surat Thani	3.200	2.560
88	10213027-1	Mr.Nuwin Kieowsawat	1	10-Nov-14	8.525722	99.099744	Saikhueng	Phrasaeng	Surat Thani	5.288	5.288
89	10213028-1	Mrs.Jaree Suttiklat	1	10-Nov-14	8.523497	99.129753	Saikhueng	Phrasaeng	Surat Thani	2.617	2.577
90	10313001-1	Miss.Itsayanee Nikornhatsachai	1	10-Nov-14	8.575767	99.130919	Sakoo	Phrasaeng	Surat Thani	7.275	7.275



**BUREAU
VERITAS**

No.	Member's ID	Smallholder's Name	Plot No.	Date Joining	GPS Coordinate		Location			Total Land Title Area (Ha)	Oil Palm Planted Area (Ha)
					Latitude	Longitude	Sub-District	District	Province		
91	10313002-1	Mr.Somkit Jitphinijmaitree	1	10-Nov-14	8.558756	99.110606	Songprak	Chaiburi	Surat Thani	1.920	1.920
92	10313003-1	Mr.Sanay Khumchamnan	1	10-Nov-14	8.567583	99.113706	Saikhueng	Phraseang	Surat Thani	4.000	4.000
	10313003-2	Mr.Sanay Khumchamnan	2	10-Nov-14	8.574197	99.113872	Saikhueng	Phraseang	Surat Thani	4.320	4.280
	10313003-3	Mr.Sanay Khumchamnan	3	10-Nov-14	8.570997	99.121150	Saikhueng	Phraseang	Surat Thani	3.200	3.200
	10313003-4	Mr.Sanay Khumchamnan	4	10-Nov-14	8.569100	99.123233	Saikhueng	Phraseang	Surat Thani	4.800	4.800
	10313003-5	Mr.Sanay Khumchamnan	5	10-Nov-14	8.548600	99.111436	Saikhueng	Phraseang	Surat Thani	1.600	1.600
	10313003-6	Mr.Sanay Khumchamnan	6	10-Nov-14	8.582644	99.116389	Saikhueng	Phraseang	Surat Thani	14.729	9.929
	10313003-7	Mr.Sanay Khumchamnan	7	10-Nov-14	8.608694	99.008408	Saisopha	Phraseang	Surat Thani	2.926	2.901
	10313003-8	Mr.Sanay Khumchamnan	8	10-Nov-14	8.569514	99.115483	Saikhueng	Phraseang	Surat Thani	1.920	1.920
93	10313004-1	Mr.Sanan Khumchamnan	1	10-Nov-14	8.569347	99.113725	Saisopha	Phraseang	Surat Thani	6.880	6.880
	10313004-2	Mr.Sanan Khumchamnan	2	10-Nov-14	8.561347	99.091011	Saisopha	Phraseang	Surat Thani	1.920	1.920
	10313004-3	Mr.Sanan Khumchamnan	3	10-Nov-14	8.576936	99.096344	Saisopha	Phraseang	Surat Thani	1.920	1.920
94	10313007-1	Mr.Jatuphon Sriwiset	1	10-Nov-14	8.540372	99.122658	Saikhueng	Phraseang	Surat Thani	4.313	4.313
	10313007-2	Mr.Jatuphon Sriwiset	2	10-Nov-14	8.538369	99.121050	Saikhueng	Phraseang	Surat Thani	2.930	2.930
	10313007-3	Mr.Jatuphon Sriwiset	3	10-Nov-14	8.551683	99.108275	Saikhueng	Phraseang	Surat Thani	2.342	2.342
	10313007-4	Mr.Jatuphon Sriwiset	4	10-Nov-14	8.548328	99.134867	Saikhueng	Phraseang	Surat Thani	4.800	4.800
	10313007-5	Mr.Jatuphon Sriwiset	5	10-Nov-14	8.529664	99.112769	Saikhueng	Phraseang	Surat Thani	2.400	1.600
95	10313010-1	Miss.Garnogwan Chusri	1	10-Nov-14	8.553719	99.115217	Saikhueng	Phraseang	Surat Thani	2.240	2.240
	10313010-2	Miss.Garnogwan Chusri	2	10-Nov-14	8.551356	99.121931	Saikhueng	Phraseang	Surat Thani	6.400	6.400
	10313010-3	Miss.Garnogwan Chusri	3	10-Nov-14	8.550417	99.116256	Saikhueng	Phraseang	Surat Thani	4.000	4.000
96	10313011-1	Mrs.Nulee Wongprayun	1	10-Nov-14	8.571797	99.041158	Saikhueng	Phraseang	Surat Thani	1.252	1.252

Bureau Veritas Certification (M) Sdn Bhd

Lots 19.01 & 19.02, 19th Floor, Menara KH, Jalan Sultan Ismail, 50250 Kuala Lumpur, Malaysia
Tel: +603 2733 7700 Fax: +603-2733 7701 Website: www.bureauveritas.com



**BUREAU
VERITAS**

No.	Member's ID	Smallholder's Name	Plot No.	Date Joining	GPS Coordinate		Location			Total Land Title Area (Ha)	Oil Palm Planted Area (Ha)
					Latitude	Longitude	Sub-District	District	Province		
	10313011-2	Mrs.Nulee Wongprayun	2	10-Nov-14	8.519792	99.090086	Songprak	Chaiburi	Surat Thani	1.559	1.559
	10313011-3	Mrs.Nulee Wongprayun	3	10-Nov-14	8.548664	99.063094	Saikhueng	Phraseang	Surat Thani	1.599	1.599
	10313011-4	Mrs.Nulee Wongprayun	4	10-Nov-14	8.551372	99.128186	Saikhueng	Phraseang	Surat Thani	1.760	1.760
97	10313015-1	Mr.Jaree Saedan	1	10-Nov-14	8.610397	99.123350	Sakoo	Phraseang	Surat Thani	5.368	5.368
98	10313018-1	Mrs.Yaowalak Jinda	1	10-Nov-14	8.555736	99.113481	Saikhueng	Phraseang	Surat Thani	3.200	3.160
	10313018-2	Mrs.Yaowalak Jinda	2	10-Nov-14	8.551006	99.067600	Saikhueng	Phraseang	Surat Thani	3.206	3.206
	10313018-3	Mrs.Yaowalak Jinda	3	10-Nov-14	8.539022	99.041975	Saikhueng	Phraseang	Surat Thani	8.000	8.000
	10313018-4	Mrs.Yaowalak Jinda	4	10-Nov-14	8.550931	99.060094	Saikhueng	Phraseang	Surat Thani	3.201	3.201
99	10313020-1	Mr.Pairat Yodsurang	1	10-Nov-14	8.526414	99.083239	Saikhueng	Phraseang	Surat Thani	3.200	3.200
	10313020-2	Mr.Pairat Yodsurang	2	10-Nov-14	8.526381	99.136681	Saikhueng	Phraseang	Surat Thani	1.743	1.743
	10313020-3	Mr.Pairat Yodsurang	3	10-Nov-14	8.527683	99.134414	Saikhueng	Phraseang	Surat Thani	1.726	1.726
	10313020-4	Mr.Pairat Yodsurang	4	10-Nov-14	8.531581	99.135378	Saikhueng	Phraseang	Surat Thani	2.361	2.361
100	10313024-1	Miss.Wipharat Suttisaen	1	10-Nov-14	8.582294	99.110128	Saisopha	Phraseang	Surat Thani	1.835	1.835
	10313024-2	Miss.Wipharat Suttisaen	2	10-Nov-14	8.580967	99.109728	Saisopha	Phraseang	Surat Thani	1.957	1.957
	10313024-3	Miss.Wipharat Suttisaen	3	10-Nov-14	8.565953	99.101972	Saisopha	Phraseang	Surat Thani	4.022	4.022
101	10413001-1	Mr.Sahwat Tekortong	1	10-Nov-14	8.555717	99.094233	Saikhueng	Phraseang	Surat Thani	3.200	3.120
102	10413003-1	Mrs.Piyakon Meepian	1	10-Nov-14	8.533419	99.087181	Saikhueng	Phraseang	Surat Thani	3.155	3.155
	10413003-2	Mrs.Piyakon Meepian	2	10-Nov-14	8.532600	99.087194	Saikhueng	Phraseang	Surat Thani	3.198	3.198
	10413003-3	Mrs.Piyakon Meepian	3	10-Nov-14	8.554158	99.090161	Saikhueng	Phraseang	Surat Thani	2.581	2.581
	10413003-4	Mrs.Piyakon Meepian	4	10-Nov-14	8.554175	99.093558	Saikhueng	Phraseang	Surat Thani	0.547	0.547
	10413003-5	Mrs.Piyakon Meepian	5	10-Nov-14	8.541756	99.025531	Saisopha	Phraseang	Surat Thani	4.583	4.583
103	10413004-1	Mrs.Primprao Suwanmut	1	10-Nov-14	8.548850	99.075464	Saikhueng	Phraseang	Surat Thani	0.170	0.170
	10413004-2	Mrs.Primprao Suwanmut	2	10-Nov-14	8.539119	99.066375	Saikhueng	Phraseang	Surat Thani	3.207	3.207
	10413004-3	Mrs.Primprao Suwanmut	3	10-Nov-14	8.531500	99.028950	Saikhueng	Phraseang	Surat Thani	1.329	1.329
	10413004-4	Mrs.Primprao Suwanmut	4	10-Nov-14	8.533000	99.029025	Saikhueng	Phraseang	Surat Thani	1.377	1.377



**BUREAU
VERITAS**

No.	Member's ID	Smallholder's Name	Plot No.	Date Joining	GPS Coordinate		Location			Total Land Title Area (Ha)	Oil Palm Planted Area (Ha)
					Latitude	Longitude	Sub-District	District	Province		
	10413004-5	Mrs.Primprao Suwanmut	5	10-Nov-14	8.533047	99.030797	Saikhueng	Phraseang	Surat Thani	2.145	2.145
	10413004-6	Mrs.Primprao Suwanmut	6	10-Nov-14	8.531750	99.030867	Saikhueng	Phraseang	Surat Thani	1.760	1.760
	10413004-7	Mrs.Primprao Suwanmut	7	10-Nov-14	8.526597	99.037800	Saikhueng	Phraseang	Surat Thani	1.176	1.176
	10413004-8	Mrs.Primprao Suwanmut	8	10-Nov-14	8.527350	99.038256	Saikhueng	Phraseang	Surat Thani	1.838	1.838
	10413004-9	Mrs.Primprao Suwanmut	9	10-Nov-14	8.544897	99.196553	Ipun	Phraseang	Surat Thani	1.009	1.009
104	10413008-1	Mr.Surat Kieowsawat	1	10-Nov-14	8.541875	99.023803	Saikhueng	Phraseang	Surat Thani	2.583	2.583
	10413008-2	Mr.Surat Kieowsawat	2	10-Nov-14	8.527669	99.090136	Saikhueng	Phraseang	Surat Thani	3.200	3.200
105	10413009-1	Mr.Wirot Sombprasong	1	10-Nov-14	8.547442	99.025842	Saisopha	Phraseang	Surat Thani	4.800	4.800
106	10413011-1	Mr.Sutharm Sakunphet	1	10-Nov-14	8.544458	99.091281	Saikhueng	Phraseang	Surat Thani	3.200	3.200
107	10413013-1	Mrs.Lamaed Ponjon	1	10-Nov-14	8.553056	99.050147	Saikhueng	Phraseang	Surat Thani	3.200	3.200
108	10413014-1	Mr.Prajuab Jehtaso	1	10-Nov-14	8.548800	99.032783	Saikhueng	Phraseang	Surat Thani	3.193	3.193
	10413014-2	Mr.Prajuab Jehtaso	2	10-Nov-14	8.556386	99.040167	Saikhueng	Phraseang	Surat Thani	3.246	3.246
	10413014-3	Mr.Prajuab Jehtaso	3	10-Nov-14	8.442717	99.155178	Saikhueng	Phraseang	Surat Thani	4.003	4.003
109	10413015-1	Miss.Anong Medee	1	10-Nov-14	8.530369	99.094997	Saikhueng	Phraseang	Surat Thani	3.200	3.200
	10413015-2	Miss.Anong Medee	2	10-Nov-14	8.552847	99.099756	Saikhueng	Phraseang	Surat Thani	1.600	1.600
110	10413017-1	Mr.Chuea Tengchuan	1	10-Nov-14	8.543561	99.034858	Saikhueng	Phraseang	Surat Thani	3.520	3.520
	10413017-2	Mr.Chuea Tengchuan	2	10-Nov-14	8.524339	99.108436	Saikhueng	Phraseang	Surat Thani	1.110	1.080
	10413017-3	Mr.Chuea Tengchuan	3	10-Nov-14	8.541392	99.039061	Saikhueng	Phraseang	Surat Thani	4.800	4.800
111	10413020-1	Mr.Amnat Senaiam	1	10-Nov-14	8.548364	99.048819	Saikhueng	Phraseang	Surat Thani	3.288	3.288
	10413020-2	Mr.Amnat Senaiam	2	10-Nov-14	8.551631	99.056336	Saikhueng	Phraseang	Surat Thani	3.228	3.228
	10413020-3	Mr.Amnat Senaiam	3	10-Nov-14	8.555967	99.036147	Saikhueng	Phraseang	Surat Thani	3.106	3.066
112	10413026-1	Mrs.Jareuk Chusri	1	10-Nov-14	8.544933	99.079036	Saikhueng	Phraseang	Surat Thani	3.200	3.200
113	10413028-1	Mr.Suthin Poolpipat	1	10-Nov-14	8.555944	99.049000	Saikhueng	Phraseang	Surat Thani	3.166	3.166
	10413028-2	Mr.Suthin Poolpipat	2	10-Nov-14	8.556581	99.055911	Saikhueng	Phraseang	Surat Thani	1.312	1.312
	10413028-3	Mr.Suthin Poolpipat	3	10-Nov-14	8.555969	99.055964	Saikhueng	Phraseang	Surat Thani	3.216	3.216



**BUREAU
VERITAS**

No.	Member's ID	Smallholder's Name	Plot No.	Date Joining	GPS Coordinate		Location			Total Land Title Area (Ha)	Oil Palm Planted Area (Ha)
					Latitude	Longitude	Sub-District	District	Province		
114	10413029-1	Mr.Prasarn Sangwichian	1	10-Nov-14	8.531883	99.087325	Saikhueng	Phraseang	Surat Thani	3.200	3.200
115	10413035-1	Miss.Chamnong Khongtrom	1	10-Nov-14	8.554219	99.086497	Saikhueng	Phraseang	Surat Thani	1.607	1.287
	10413035-2	Miss.Chamnong Khongtrom	2	10-Nov-14	8.493283	99.103472	Saikhueng	Phraseang	Surat Thani	0.674	0.674
116	10413038-1	Mr.Sompid Thaiiad	1	10-Nov-14	8.531106	99.091256	Saikhueng	Phraseang	Surat Thani	3.213	3.213
	10413038-2	Mr.Sompid Thaiiad	2	10-Nov-14	8.560933	99.059586	Saikhueng	Phraseang	Surat Thani	8.875	6.420
117	10413039-1	Mr.Dacho Sriwiset	1	10-Nov-14	8.535567	99.094344	Saikhueng	Phraseang	Surat Thani	3.200	3.200
118	10513001-1	Mr.Vachirasak Suwansamut	1	10-Nov-14	8.507217	99.105975	Saikhueng	Phraseang	Surat Thani	2.400	2.400
	10513001-2	Mr.Vachirasak Suwansamut	2	10-Nov-14	8.509236	99.107756	Saikhueng	Phraseang	Surat Thani	3.480	3.480
	10513001-3	Mr.Vachirasak Suwansamut	3	10-Nov-14	8.507169	99.105300	Saikhueng	Phraseang	Surat Thani	0.765	0.765
	10513001-4	Mr.Vachirasak Suwansamut	4	10-Nov-14	8.558308	99.139756	Sakoo	Phraseang	Surat Thani	4.800	4.800
119	10513002-1	Mrs.Kanjana Komprakob	1	10-Nov-14	8.511456	99.112594	Sakoo	Phraseang	Surat Thani	1.640	1.640
	10513002-2	Mrs.Kanjana Komprakob	2	10-Nov-14	8.581875	99.142217	Sakoo	Phraseang	Surat Thani	1.920	1.920
	10513002-3	Mrs.Kanjana Komprakob	3	10-Nov-14	8.567758	99.142122	Songprak	Chaiburi	Surat Thani	2.880	2.880
120	10513007-1	Mr.Kornchak Sawangpong	1	10-Nov-14	8.500650	99.165847	Songprak	Chaiburi	Surat Thani	3.688	3.688
	10513007-2	Mr.Kornchak Sawangpong	2	10-Nov-14	8.502492	99.168958	Songprak	Chaiburi	Surat Thani	6.687	6.687
	10513007-3	Mr.Kornchak Sawangpong	3	10-Nov-14	8.504478	99.169650	Sakoo	Phraseang	Surat Thani	3.200	3.200
121	10513009-1	Mrs.Kasorn Rattanapan	1	10-Nov-14	8.558531	99.148597	Sakoo	Phraseang	Surat Thani	1.600	1.600
122	10513010-1	Mrs.Chuanpit Bunyanukul	1	10-Nov-14	8.581897	99.139961	Sakoo	Phraseang	Surat Thani	7.200	7.200
	10513010-2	Mrs.Chuanpit Bunyanukul	2	10-Nov-14	8.549222	99.155447	Saikhueng	Phraseang	Surat Thani	1.760	1.760
	10513010-3	Mrs.Chuanpit Bunyanukul	3	10-Nov-14	8.562308	99.149006	Sakoo	Phraseang	Surat Thani	4.000	4.000
	10513010-4	Mrs.Chuanpit Bunyanukul	4	10-Nov-14	8.557058	99.151436	Sakoo	Phraseang	Surat Thani	1.120	1.120
	10513010-5	Mrs.Chuanpit Bunyanukul	5	10-Nov-14	8.561364	99.132956	Saikhueng	Phraseang	Surat Thani	3.200	3.200



**BUREAU
VERITAS**

No.	Member's ID	Smallholder's Name	Plot No.	Date Joining	GPS Coordinate		Location			Total Land Title Area (Ha)	Oil Palm Planted Area (Ha)
					Latitude	Longitude	Sub-District	District	Province		
	10513010-6	Mrs.Chuanpit Bunyanukul	6	10-Nov-14	8.580969	99.137642	Saikhueng	Phraseang	Surat Thani	2.720	2.720
	10513010-7	Mrs.Chuanpit Bunyanukul	7	10-Nov-14	8.560456	99.133464	Saikhueng	Phraseang	Surat Thani	1.120	1.120
	10513010-8	Mrs.Chuanpit Bunyanukul	8	10-Nov-14	8.546811	99.154906	Sakoo	Phraseang	Surat Thani	1.600	1.600
123	10513013-1	Mr.Jumnong Benjapan	1	10-Nov-14	8.554283	99.144736	Saisopha	Phraseang	Surat Thani	1.600	1.600
124	10513024-1	Mrs.Uraithip Dumchawang	1	10-Nov-14	8.597261	99.137767	Sakoo	Phraseang	Surat Thani	8.000	8.000
	10513024-2	Mrs.Uraithip Dumchawang	2	10-Nov-14	8.596453	99.136417	Sakoo	Phraseang	Surat Thani	6.167	5.840
125	10513027-1	Mr.Jarin Bunkhomrat	1	10-Nov-14	8.581875	99.128000	Sakoo	Phraseang	Surat Thani	3.409	3.409
	10513027-2	Mr.Jarin Bunkhomrat	2	10-Nov-14	8.575264	99.127514	Sakoo	Phraseang	Surat Thani	0.579	0.579
	10513027-3	Mr.Jarin Bunkhomrat	3	10-Nov-14	8.587103	99.139761	Sakoo	Phraseang	Surat Thani	7.998	7.998
	10513027-4	Mr.Jarin Bunkhomrat	4	10-Nov-14	8.632614	99.108775	Sakoo	Phraseang	Surat Thani	2.964	2.964
	10513027-5	Mr.Jarin Bunkhomrat	5	10-Nov-14	8.585944	99.141394	Sakoo	Phraseang	Surat Thani	8.000	8.000
	10513027-6	Mr.Jarin Bunkhomrat	6	10-Nov-14	8.571869	99.129322	Sakoo	Phraseang	Surat Thani	0.320	0.320
126	10513029-1	Mr.Kitti Rattanapan	1	10-Nov-14	8.552436	99.140400	Sakoo	Phraseang	Surat Thani	2.400	2.400
	10513029-2	Mr.Kitti Rattanapan	2	10-Nov-14	8.540214	99.130772	Saikhueng	Phraseang	Surat Thani	3.200	3.120
	10513029-3	Mr.Kitti Rattanapan	3	10-Nov-14	8.567608	99.139892	Sakoo	Phraseang	Surat Thani	1.600	1.600
	10513029-4	Mr.Kitti Rattanapan	4	10-Nov-14	8.427583	98.971303	Chaiburi	Chaiburi	Surat Thani	5.732	2.400
	10513029-5	Mr.Kitti Rattanapan	5	10-Nov-14	8.426500	98.969528	Chaiburi	Chaiburi	Surat Thani	1.533	1.533
127	10513030-1	Mrs.Noophong Netcharoen	1	10-Nov-14	8.552786	99.148356	Sakoo	Phraseang	Surat Thani	2.400	2.400
	10513030-2	Mrs.Noophong Netcharoen	2	10-Nov-14	8.552500	99.151525	Sakoo	Phraseang	Surat Thani	1.600	1.600
128	10513031-1	Mr.Samniang Kaewmorakot	1	10-Nov-14	8.552267	99.130456	Saikhueng	Phraseang	Surat Thani	3.200	3.200
	10513031-2	Mr.Samniang Kaewmorakot	2	10-Nov-14	8.596569	99.128456	Sakoo	Phraseang	Surat Thani	3.200	3.200
	10513031-3	Mr.Samniang Kaewmorakot	3	10-Nov-14	8.596231	99.130261	Sakoo	Phraseang	Surat Thani	1.230	1.230

Bureau Veritas Certification (M) Sdn Bhd

Lots 19.01 & 19.02, 19th Floor, Menara KH, Jalan Sultan Ismail, 50250 Kuala Lumpur, Malaysia
Tel: +603 2733 7700 Fax: +603-2733 7701 Website: www.bureauveritas.com



**BUREAU
VERITAS**

No.	Member's ID	Smallholder's Name	Plot No.	Date Joining	GPS Coordinate		Location			Total Land Title Area (Ha)	Oil Palm Planted Area (Ha)
					Latitude	Longitude	Sub-District	District	Province		
129	10513032-1	Mr.Vinai Intapan	1	10-Nov-14	8.583353	99.120308	Sakoo	Phraseang	Surat Thani	1.600	1.600
	10513032-2	Mr.Vinai Intapan	2	10-Nov-14	8.581508	99.124989	Sakoo	Phraseang	Surat Thani	6.400	6.400
	10513032-3	Mr.Vinai Intapan	3	10-Nov-14	8.548806	99.122886	Sakoo	Phraseang	Surat Thani	2.400	2.400
	10513032-4	Mr.Vinai Intapan	4	10-Nov-14	8.579864	99.127897	Sakoo	Phraseang	Surat Thani	6.400	6.400
	10513032-5	Mr.Vinai Intapan	5	10-Nov-14	8.521200	99.130408	Saikhueung	Phraseang	Surat Thani	2.800	2.720
130	10513033-1	Mrs.Prapa Nikornhatsachai	1	10-Nov-14	8.570253	99.141061	Sakoo	Phraseang	Surat Thani	3.520	3.520
131	10513034-1	Mr.Aumporn Chuaysongkhro	1	10-Nov-14	8.554378	99.140208	Sakoo	Phraseang	Surat Thani	3.520	3.520
	10513034-2	Mr.Aumporn Chuaysongkhro	2	10-Nov-14	8.552489	99.143403	Sakoo	Phraseang	Surat Thani	1.920	1.920
132	10513035-1	Miss.Chadarat Rattanakosin	1	10-Nov-14	8.500761	99.160225	Songprak	Chaiburi	Surat Thani	3.360	3.360
133	10613001-1	Mrs.Jariya Phramseechay	1	10-Nov-14	8.553150	99.164411	Sakoo	Phraseang	Surat Thani	3.462	3.436
	10613001-2	Mrs.Jariya Phramseechay	2	10-Nov-14	8.553539	99.165156	Sakoo	Phraseang	Surat Thani	6.508	3.040
134	10613006-1	Mrs.Preeda Chaisit	1	10-Nov-14	8.565006	99.168744	Sakoo	Phraseang	Surat Thani	1.920	1.920
	10613006-2	Mrs.Preeda Chaisit	2	10-Nov-14	8.543061	99.175400	Sakoo	Phraseang	Surat Thani	1.760	1.760
	10613006-3	Mrs.Preeda Chaisit	3	10-Nov-14	8.547786	99.184928	Sakoo	Phraseang	Surat Thani	1.280	1.280
	10613006-4	Mrs.Preeda Chaisit	4	10-Nov-14	8.543378	99.169850	Songprak	Chaiburi	Surat Thani	1.318	1.318
135	10613008-1	Mrs.Sirinapa Chimruang	1	10-Nov-14	8.557675	99.174292	Sakoo	Phraseang	Surat Thani	1.876	1.876
	10613008-2	Mrs.Sirinapa Chimruang	2	10-Nov-14	8.556311	99.174389	Sakoo	Phraseang	Surat Thani	6.304	6.304
	10613008-3	Mrs.Sirinapa Chimruang	3	10-Nov-14	8.555031	99.169586	Sakoo	Phraseang	Surat Thani	5.172	4.852
136	10613014-1	Mrs.Monta Bunsuk	1	10-Nov-14	8.571831	99.161236	Sakoo	Phraseang	Surat Thani	4.800	4.800
	10613014-2	Mrs.Monta Bunsuk	2	10-Nov-14	8.557711	99.160508	Sakoo	Phraseang	Surat Thani	1.600	1.600
	10613014-3	Mrs.Monta Bunsuk	3	10-Nov-14	8.558747	99.162908	Sakoo	Phraseang	Surat Thani	0.960	0.960
	10613014-4	Mrs.Monta Bunsuk	4	10-Nov-14	8.586567	99.167092	Sakoo	Phraseang	Surat Thani	1.600	1.600
137	10613016-1	Mr.Rachain Choosee	1	10-Nov-14	8.549669	99.163419	Sakoo	Phraseang	Surat Thani	5.120	5.120



**BUREAU
VERITAS**

No.	Member's ID	Smallholder's Name	Plot No.	Date Joining	GPS Coordinate		Location			Total Land Title Area (Ha)	Oil Palm Planted Area (Ha)
					Latitude	Longitude	Sub-District	District	Province		
138	10613017-1	Mr.Nobpadon Chosee	1	10-Nov-14	8.551356	99.161894	Sakoo	Phraseang	Surat Thani	5.600	5.600
139	10613019-1	Mrs.Watsana Benjapan	1	10-Nov-14	8.553097	99.172614	Sakoo	Phraseang	Surat Thani	2.471	2.471
	10613019-2	Mrs.Watsana Benjapan	2	10-Nov-14	8.550783	99.164331	Sakoo	Phraseang	Surat Thani	1.480	1.480
	10613019-3	Mrs.Watsana Benjapan	3	10-Nov-14	8.550600	99.165653	Sakoo	Phraseang	Surat Thani	1.517	1.517
	10613019-4	Mrs.Watsana Benjapan	4	10-Nov-14	8.553542	99.172819	Sakoo	Phraseang	Surat Thani	1.600	1.600
	10613019-5	Mrs.Watsana Benjapan	5	10-Nov-14	8.538911	99.075397	Saikhueng	Phraseang	Surat Thani	3.342	3.342
	10613019-6	Mrs.Watsana Benjapan	6	10-Nov-14	8.556028	99.059981	Saikhueng	Phraseang	Surat Thani	3.208	3.208
	10613019-7	Mrs.Watsana Benjapan	7	10-Nov-14	8.514017	99.051694	Songprak	Chaiburi	Surat Thani	2.880	2.880
	10613019-8	Mrs.Watsana Benjapan	8	10-Nov-14	8.554683	99.165667	Sakoo	Phraseang	Surat Thani	1.697	1.697
	10613019-9	Mrs.Watsana Benjapan	9	10-Nov-14	8.556339	99.179367	Sakoo	Phraseang	Surat Thani	1.819	1.819
	10613019-10	Mrs.Watsana Benjapan	10	10-Nov-14	8.551078	99.167036	Sakoo	Phraseang	Surat Thani	0.980	0.980
	10613019-11	Mrs.Watsana Benjapan	11	10-Nov-14	8.554097	99.171397	Sakoo	Phraseang	Surat Thani	0.722	0.722
	10613019-12	Mrs.Watsana Benjapan	12	10-Nov-14	8.550192	99.172333	Sakoo	Phraseang	Surat Thani	0.960	0.960
	10613019-13	Mrs.Watsana Benjapan	13	10-Nov-14	8.565544	99.170619	Sakoo	Phraseang	Surat Thani	1.920	1.920
	10613019-14	Mrs.Watsana Benjapan	14	10-Nov-14	8.546672	99.185142	Sakoo	Phraseang	Surat Thani	2.240	2.240
	10613019-15	Mrs.Watsana Benjapan	15	10-Nov-14	8.552600	99.172053	Sakoo	Phraseang	Surat Thani	1.440	1.440
	10613019-16	Mrs.Watsana Benjapan	16	10-Nov-14	8.509044	99.057675	Songprak	Chaiburi	Surat Thani	3.680	3.680
	10613019-17	Mrs.Watsana Benjapan	17	10-Nov-14	8.543111	99.180481	Sakoo	Phraseang	Surat Thani	1.920	1.920
	10613019-18	Mrs.Watsana Benjapan	18	10-Nov-14	8.555989	99.165483	Sakoo	Phraseang	Surat Thani	1.120	1.120
	10613019-19	Mrs.Watsana Benjapan	19	10-Nov-14	8.550878	99.172453	Sakoo	Phraseang	Surat Thani	1.280	1.280
	10613019-20	Mrs.Watsana Benjapan	20	10-Nov-14	8.575744	99.187547	Sakoo	Phraseang	Surat Thani	1.100	1.100
	10613019-21	Mrs.Watsana Benjapan	21	10-Nov-14	8.576186	99.187389	Sakoo	Phraseang	Surat Thani	1.227	1.227
140	10613021-1	Mr.Prayoon Benjapan	1	10-Nov-14	8.554653	99.177044	Saikhueng	Phraseang	Surat Thani	5.532	1.692
	10613021-2	Mr.Prayoon Benjapan	2	10-Nov-14	8.543753	99.118972	Saikhueng	Phraseang	Surat Thani	3.520	3.520
	10613021-3	Mr.Prayoon Benjapan	3	10-Nov-14	8.529350	99.095247	Saikhueng	Phraseang	Surat Thani	6.400	6.400



**BUREAU
VERITAS**

No.	Member's ID	Smallholder's Name	Plot No.	Date Joining	GPS Coordinate		Location			Total Land Title Area (Ha)	Oil Palm Planted Area (Ha)
					Latitude	Longitude	Sub-District	District	Province		
141	10613022-1	Miss.Payom Kraykaew	1	10-Nov-14	8.568519	99.155836	Sakoo	Phraseang	Surat Thani	2.400	2.400
	10613022-2	Miss.Payom Kraykaew	2	10-Nov-14	8.544503	99.164311	Sakoo	Phraseang	Surat Thani	1.600	1.600
142	10613025-1	Mr.Wirot Pattaya	1	10-Nov-14	8.557983	99.191611	Sakoo	Phraseang	Surat Thani	1.120	1.120
	10613025-2	Mr.Wirot Pattaya	2	10-Nov-14	8.562936	99.191436	Sakoo	Phraseang	Surat Thani	1.920	1.920
	10613025-3	Mr.Wirot Pattaya	3	10-Nov-14	8.567000	99.192614	Sakoo	Phraseang	Surat Thani	1.120	1.120
	10613025-4	Mr.Wirot Pattaya	4	10-Nov-14	8.559269	99.194983	Sakoo	Phraseang	Surat Thani	0.850	0.850
	10613025-5	Mr.Wirot Pattaya	5	10-Nov-14	8.564397	99.150733	Saikhueng	Phraseang	Surat Thani	1.200	1.160
	10613025-6	Mr.Wirot Pattaya	6	10-Nov-14	8.566586	99.191525	Sakoo	Phraseang	Surat Thani	1.600	1.600
	10613025-7	Mr.Wirot Pattaya	7	10-Nov-14	8.560525	99.196514	Sakoo	Phraseang	Surat Thani	1.600	1.600
	10613025-8	Mr.Wirot Pattaya	8	10-Nov-14	8.547250	99.196003	Saikhueng	Phraseang	Surat Thani	3.200	3.200
	10613025-9	Mr.Wirot Pattaya	9	10-Nov-14	8.562325	99.151181	Sakoo	Phraseang	Surat Thani	1.600	1.600
	10613025-10	Mr.Wirot Pattaya	10	10-Nov-14	8.537650	99.127864	Sakoo	Phraseang	Surat Thani	0.640	0.640
	10613025-11	Mr.Wirot Pattaya	11	10-Nov-14	8.568206	99.188567	Sakoo	Phraseang	Surat Thani	2.240	2.240
143	10613026-1	Mr.Jarern Chulee	1	10-Nov-14	8.548192	99.162281	Sakoo	Phraseang	Surat Thani	2.880	2.880
	10613026-2	Mr.Jarern Chulee	2	10-Nov-14	8.559178	99.160808	Sakoo	Phraseang	Surat Thani	1.120	1.120
	10613026-3	Mr.Jarern Chulee	3	10-Nov-14	8.561033	99.168831	Sakoo	Phraseang	Surat Thani	0.960	0.960
144	10613031-1	Mrs.Raksa Prasit	1	10-Nov-14	8.571775	99.168000	Sakoo	Phraseang	Surat Thani	1.600	1.600
145	10713001-1	Mrs.Aubonrat Sreearwut	1	10-Nov-14	8.524319	99.046811	Saikhueng	Phraseang	Surat Thani	3.148	3.148
	10713001-2	Mrs.Aubonrat Sreearwut	2	10-Nov-14	8.537525	99.039922	Saikhueng	Phraseang	Surat Thani	4.800	4.800
146	10713002-1	Mr.Pratoom Khemphet	1	10-Nov-14	8.535489	99.050089	Saikhueng	Phraseang	Surat Thani	5.028	5.028
	10713002-2	Mr.Pratoom Khemphet	2	10-Nov-14	8.533981	99.051250	Saikhueng	Phraseang	Surat Thani	1.964	1.964
	10713002-3	Mr.Pratoom Khemphet	3	10-Nov-14	8.504964	99.072094	Saikhueng	Phraseang	Surat Thani	1.764	1.764
	10713002-4	Mr.Pratoom Khemphet	4	10-Nov-14	8.506075	99.055878	Saikhueng	Phraseang	Surat Thani	1.199	1.199
	10713002-5	Mr.Pratoom Khemphet	5	10-Nov-14	8.478431	99.076272	Saikhueng	Phraseang	Surat Thani	2.135	2.135
	10713002-6	Mr.Pratoom Khemphet	6	10-Nov-14	8.512217	99.071811	Songprak	Chaiburi	Surat Thani	1.576	1.576



**BUREAU
VERITAS**

No.	Member's ID	Smallholder's Name	Plot No.	Date Joining	GPS Coordinate		Location			Total Land Title Area (Ha)	Oil Palm Planted Area (Ha)
					Latitude	Longitude	Sub-District	District	Province		
147	10713003-1	Mrs.Prakiang Pengkiang	1	10-Nov-14	8.477456	99.071547	Saikhueng	Phraseang	Surat Thani	3.510	2.550
	10713003-2	Mrs.Prakiang Pengkiang	2	10-Nov-14	8.478228	99.069900	Saikhueng	Phraseang	Surat Thani	1.732	1.252
	10713003-3	Mrs.Prakiang Pengkiang	3	10-Nov-14	8.479822	99.069692	Saikhueng	Phraseang	Surat Thani	3.310	1.710
	10713003-4	Mrs.Prakiang Pengkiang	4	10-Nov-14	8.479583	99.070994	Saikhueng	Phraseang	Surat Thani	4.327	2.247
148	10713004-1	Mr.Wittaya Kemphet	1	10-Nov-14	8.471442	98.986811	Saikhueng	Phraseang	Surat Thani	1.362	1.362
	10713004-2	Mr.Wittaya Kemphet	2	10-Nov-14	8.532903	99.052075	Saikhueng	Phraseang	Surat Thani	3.814	3.814
	10713004-3	Mr.Wittaya Kemphet	3	10-Nov-14	8.505536	99.062069	Saikhueng	Phraseang	Surat Thani	1.423	1.423
	10713004-4	Mr.Wittaya Kemphet	4	10-Nov-14	8.508925	99.069289	Saikhueng	Phraseang	Surat Thani	6.092	6.092
	10713004-5	Mr.Wittaya Kemphet	5	10-Nov-14	8.519467	99.052897	Saikhueng	Phraseang	Surat Thani	3.203	3.203
	10713004-6	Mr.Wittaya Kemphet	6	10-Nov-14	8.510444	99.073417	Songprak	Chaiburi	Surat Thani	2.137	2.000
149	10713005-1	Mr.Apichai Decha	1	10-Nov-14	8.545344	99.110256	Chaiburi	Chaiburi	Surat Thani	4.354	4.274
150	10713009-1	Mr.Adisak Wisitpong	1	10-Nov-14	8.504400	99.087356	Songprak	Chaiburi	Surat Thani	2.694	2.694
	10713009-2	Mr.Adisak Wisitpong	2	10-Nov-14	8.553658	99.116047	Saikhueng	Phraseang	Surat Thani	1.771	1.771
	10713009-3	Mr.Adisak Wisitpong	3	10-Nov-14	8.485156	99.098761	Songprak	Chaiburi	Surat Thani	2.422	2.422
	10713009-4	Mr.Adisak Wisitpong	4	10-Nov-14	8.483544	99.101181	Songprak	Chaiburi	Surat Thani	3.626	3.626
	10713009-5	Mr.Adisak Wisitpong	5	10-Nov-14	8.483383	99.098503	Songprak	Chaiburi	Surat Thani	4.016	4.016
	10713009-6	Mr.Adisak Wisitpong	6	10-Nov-14	8.487383	99.121228	Songprak	Chaiburi	Surat Thani	4.800	4.800
	10713009-7	Mr.Adisak Wisitpong	7	10-Nov-14	8.481256	99.105586	Songprak	Chaiburi	Surat Thani	5.600	5.600
	10713009-8	Mr.Adisak Wisitpong	8	10-Nov-14	8.486122	99.116733	Songprak	Chaiburi	Surat Thani	4.000	4.000
151	10713010-1	Mrs.Rattana Medee	1	10-Nov-14	8.492361	99.083772	Songprak	Chaiburi	Surat Thani	3.062	3.062
152	10713011-1	Mr.Wichit Krodnuan	1	10-Nov-14	8.504794	99.095406	Songprak	Chaiburi	Surat Thani	3.287	3.287
153	10713012-1	Mr.Saner Anuphan	1	10-Nov-14	8.482100	99.146611	Songprak	Chaiburi	Surat Thani	5.633	3.844
	10713012-2	Mr.Saner Anuphan	2	10-Nov-14	8.509158	99.099922	Songprak	Chaiburi	Surat Thani	1.314	1.314
	10713012-3	Mr.Saner Anuphan	3	10-Nov-14	8.508978	99.100367	Songprak	Chaiburi	Surat Thani	0.581	0.581
154	10713015-1	Mr.Somchit Taweekaew	1	10-Nov-14	8.501067	99.076697	Songprak	Chaiburi	Surat Thani	4.205	4.205

Bureau Veritas Certification (M) Sdn Bhd

Lots 19.01 & 19.02, 19th Floor, Menara KH, Jalan Sultan Ismail, 50250 Kuala Lumpur, Malaysia
Tel: +603 2733 7700 Fax: +603-2733 7701 Website: www.bureauveritas.com



**BUREAU
VERITAS**

No.	Member's ID	Smallholder's Name	Plot No.	Date Joining	GPS Coordinate		Location			Total Land Title Area (Ha)	Oil Palm Planted Area (Ha)
					Latitude	Longitude	Sub-District	District	Province		
155	10713016-1	Mr.Banleu Decha	1	10-Nov-14	8.528931	99.088403	Songprak	Chaiburi	Surat Thani	3.200	1.600
156	10713018-1	Mr.Damnoen Decha	1	10-Nov-14	8.517750	99.084961	Songprak	Chaiburi	Surat Thani	6.400	6.400
157	10713021-1	Mr.Prawit Khumkrai	1	10-Nov-14	8.498578	99.085578	Songprak	Chaiburi	Surat Thani	1.148	1.148
	10713021-2	Mr.Prawit Khumkrai	2	10-Nov-14	8.533928	99.035292	Songprak	Chaiburi	Surat Thani	2.400	2.400
158	10713022-1	Mr.Seksan Decha	1	10-Nov-14	8.515836	99.091056	Songprak	Chaiburi	Surat Thani	1.609	1.609
	10713022-2	Mr.Seksan Decha	2	10-Nov-14	8.514811	99.090978	Songprak	Chaiburi	Surat Thani	1.600	1.600
159	10713023-1	Mrs.Pin Bonma	1	10-Nov-14	8.479153	99.097708	Songprak	Chaiburi	Surat Thani	3.233	3.233
	10713023-2	Mrs.Pin Bonma	2	10-Nov-14	8.521306	99.075778	Songprak	Chaiburi	Surat Thani	3.305	3.305
	10713023-3	Mrs.Pin Bonma	3	10-Nov-14	8.512222	99.108917	Songprak	Chaiburi	Surat Thani	2.005	2.005
	10713023-4	Mrs.Pin Bonma	4	10-Nov-14	8.512236	99.094928	Songprak	Chaiburi	Surat Thani	4.344	4.344
	10713023-5	Mrs.Pin Bonma	5	10-Nov-14	8.478833	99.105353	Songprak	Chaiburi	Surat Thani	3.592	3.592
	10713023-6	Mrs.Pin Bonma	6	10-Nov-14	8.515989	99.119636	Songprak	Chaiburi	Surat Thani	5.939	4.640
160	10713027-1	Mr.Charin Anuphat	1	10-Nov-14	8.609364	99.052081	Saikhueng	Phraseang	Surat Thani	3.200	3.200
	10713027-2	Mr.Charin Anuphat	2	10-Nov-14	8.553694	99.048539	Saikhueng	Phraseang	Surat Thani	3.275	3.195
161	10713028-1	Mr.Suthin Phetkam	1	10-Nov-14	8.503247	99.083197	Saikhueng	Phraseang	Surat Thani	0.737	0.737
	10713028-2	Mr.Suthin Phetkam	2	10-Nov-14	8.544414	99.040278	Saikhueng	Phraseang	Surat Thani	3.409	3.409
	10713028-3	Mr.Suthin Phetkam	3	10-Nov-14	8.545564	99.040422	Saikhueng	Phraseang	Surat Thani	1.440	1.440
	10713028-4	Mr.Suthin Phetkam	4	10-Nov-14	8.569125	99.104356	Saisopha	Phraseang	Surat Thani	8.560	8.560
162	10713029-1	Mr.Sawat Chimpakdee	1	10-Nov-14	8.509392	99.088608	Songprak	Chaiburi	Surat Thani	4.124	4.124
	10713029-2	Mr.Sawat Chimpakdee	2	10-Nov-14	8.519892	99.088147	Songprak	Chaiburi	Surat Thani	5.120	5.120
163	10713031-1	Mr.Niphon Muenram	1	10-Nov-14	8.535692	99.043981	Saikhueng	Phraseang	Surat Thani	0.987	0.987
	10713031-2	Mr.Niphon Muenram	2	10-Nov-14	8.504883	99.050150	Songprak	Chaiburi	Surat Thani	2.010	2.010
	10713031-3	Mr.Niphon Muenram	3	10-Nov-14	8.484856	99.006692	Chaiburi	Chaiburi	Surat Thani	1.622	1.622
	10713031-4	Mr.Niphon Muenram	4	10-Nov-14	8.483753	99.017306	Chaiburi	Chaiburi	Surat Thani	6.901	4.821
	10713031-5	Mr.Niphon Muenram	5	10-Nov-14	8.479681	99.005525	Chaiburi	Chaiburi	Surat Thani	1.232	1.232

Bureau Veritas Certification (M) Sdn Bhd

Lots 19.01 & 19.02, 19th Floor, Menara KH, Jalan Sultan Ismail, 50250 Kuala Lumpur, Malaysia
Tel: +603 2733 7700 Fax: +603-2733 7701 Website: www.bureauveritas.com



**BUREAU
VERITAS**

No.	Member's ID	Smallholder's Name	Plot No.	Date Joining	GPS Coordinate		Location			Total Land Title Area (Ha)	Oil Palm Planted Area (Ha)
					Latitude	Longitude	Sub-District	District	Province		
	10713031-6	Mr.Niphon Muenram	6	10-Nov-14	8.536722	99.041978	Chaiburi	Chaiburi	Surat Thani	3.200	3.200
164	10713033-1	Mr.Jud Wongprayoon	1	10-Nov-14	8.521717	99.114097	Saikhueng	Phraseang	Surat Thani	1.480	1.480
	10713033-2	Mr.Jud Wongprayoon	2	10-Nov-14	8.521928	99.114489	Saikhueng	Phraseang	Surat Thani	0.729	0.729
	10713033-3	Mr.Jud Wongprayoon	3	10-Nov-14	8.463217	99.144483	Songprak	Chaiburi	Surat Thani	1.450	1.450
	10713033-4	Mr.Jud Wongprayoon	4	10-Nov-14	8.460447	99.147572	Songprak	Chaiburi	Surat Thani	3.226	1.626
	10713033-5	Mr.Jud Wongprayoon	5	10-Nov-14	8.556669	99.117864	Saikhueng	Phraseang	Surat Thani	4.000	4.000
165	10713034-1	Mr.Aphiruk Phimloy	1	10-Nov-14	8.489475	99.152319	Songprak	Chaiburi	Surat Thani	6.358	6.358
166	10813001-1	Mr.Surin Somsab	1	10-Nov-14	8.530211	99.083100	Saikhueng	Phraseang	Surat Thani	3.202	3.202
	10813001-2	Mr.Surin Somsab	2	10-Nov-14	8.533136	99.100081	Saikhueng	Phraseang	Surat Thani	2.725	1.600
167	10813006-1	Mr.Aroon Taveepun	1	10-Nov-14	8.509328	99.066011	Saikhueng	Phraseang	Surat Thani	3.568	3.568
	10813006-2	Mr.Aroon Taveepun	2	10-Nov-14	8.536550	99.063883	Saikhueng	Phraseang	Surat Thani	3.200	3.200
	10813006-3	Mr.Aroon Taveepun	3	10-Nov-14	8.509214	99.064314	Songprak	Chaiburi	Surat Thani	2.988	1.988
	10813006-4	Mr.Aroon Taveepun	4	10-Nov-14	8.503347	99.067164	Songprak	Chaiburi	Surat Thani	0.749	0.749
	10813006-5	Mr.Aroon Taveepun	5	10-Nov-14	8.561694	99.152786	Sakoo	Phraseang	Surat Thani	4.800	4.760
168	10813007-1	Mr.Prasit Khunthongjan	1	10-Nov-14	8.535961	99.071447	Saikhueng	Phraseang	Surat Thani	3.200	3.200
169	10813008-1	Mr.Sakorn Kumarnnoi	1	10-Nov-14	8.530808	99.071786	Saikhueng	Phraseang	Surat Thani	3.200	3.200
	10813008-2	Mr.Sakorn Kumarnnoi	2	10-Nov-14	8.516111	99.075958	Songprak	Chaiburi	Surat Thani	2.358	2.358
170	10813009-1	Mrs.Jantra Yodsurang	1	10-Nov-14	8.527275	99.083189	Saikhueng	Phraseang	Surat Thani	3.202	3.202
	10813009-2	Mrs.Jantra Yodsurang	2	10-Nov-14	8.514794	99.079606	Saikhueng	Phraseang	Surat Thani	3.202	3.202
171	10813010-1	Mr.Ruai Rattarangsee	1	10-Nov-14	8.528731	99.079531	Songprak	Chaiburi	Surat Thani	3.206	3.206
	10813010-2	Mr.Ruai Rattarangsee	2	10-Nov-14	8.509606	99.071250	Songprak	Chaiburi	Surat Thani	1.777	1.777
172	10813011-1	Mr.Suwit Phomprasat	1	10-Nov-14	8.521811	99.071825	Saikhueng	Phraseang	Surat Thani	3.580	2.620
	10813011-2	Mr.Suwit Phomprasat	2	10-Nov-14	8.519903	99.075906	Saikhueng	Phraseang	Surat Thani	3.199	3.199
173	10813013-1	Mr.Wittaya Bunmee	1	10-Nov-14	8.525703	99.079519	Saikhueng	Phraseang	Surat Thani	3.209	3.209
	10813013-2	Mr.Wittaya Bunmee	2	10-Nov-14	8.523472	99.080397	Saikhueng	Phraseang	Surat Thani	1.816	1.816



**BUREAU
VERITAS**

No.	Member's ID	Smallholder's Name	Plot No.	Date Joining	GPS Coordinate		Location			Total Land Title Area (Ha)	Oil Palm Planted Area (Ha)	
					Latitude	Longitude	Sub-District	District	Province			
	10813013-3	Mr.Wittaya Bunmee	3	10-Nov-14	8.518678	99.067722	Saikueng	Phraseang	Surat Thani	3.149	3.149	
	10813013-4	Mr.Wittaya Bunmee	4	10-Nov-14	8.524072	99.075364	Saikueng	Phraseang	Surat Thani	3.173	3.173	
	10813013-5	Mr.Wittaya Bunmee	5	10-Nov-14	8.523369	99.078444	Saikueng	Phraseang	Surat Thani	1.268	1.268	
	10813013-6	Mr.Wittaya Bunmee	6	10-Nov-14	8.524094	99.080072	Saikueng	Phraseang	Surat Thani	2.231	2.231	
	10813013-7	Mr.Wittaya Bunmee	7	10-Nov-14	8.523928	99.056419	Saikueng	Phraseang	Surat Thani	3.047	3.047	
	10813013-8	Mr.Wittaya Bunmee	8	10-Nov-14	8.515233	99.052522	Saikueng	Phraseang	Surat Thani	3.420	3.420	
	10813013-9	Mr.Wittaya Bunmee	9	10-Nov-14	8.530692	99.060181	Saikueng	Phraseang	Surat Thani	3.209	3.209	
	10813013-10	Mr.Wittaya Bunmee	10	10-Nov-14	8.521000	99.052853	Saikueng	Phraseang	Surat Thani	3.294	3.294	
	174	10813014-1	Mr.Somchao Promkaew	1	10-Nov-14	8.536328	99.044933	Saikueng	Phraseang	Surat Thani	3.455	3.455
		10813014-2	Mr.Somchao Promkaew	2	10-Nov-14	8.520461	99.067214	Saikueng	Phraseang	Surat Thani	1.822	1.822
10813014-3		Mr.Somchao Promkaew	3	10-Nov-14	8.533708	99.075411	Saikueng	Phraseang	Surat Thani	3.194	3.194	
10813014-4		Mr.Somchao Promkaew	4	10-Nov-14	8.546944	99.048822	Saikueng	Phraseang	Surat Thani	3.270	3.270	
10813014-5		Mr.Somchao Promkaew	5	10-Nov-14	8.520492	99.068894	Saikueng	Phraseang	Surat Thani	1.240	1.240	
10813014-6		Mr.Somchao Promkaew	6	10-Nov-14	8.519450	99.056611	Saikueng	Phraseang	Surat Thani	3.221	3.221	
10813014-7		Mr.Somchao Promkaew	7	10-Nov-14	8.503675	99.065444	Songprak	Chaiburi	Surat Thani	1.297	1.297	
10813014-8		Mr.Somchao Promkaew	8	10-Nov-14	8.517514	99.066486	Saikueng	Phraseang	Surat Thani	2.240	2.240	
175	10813018-1	Mr.Montree Boonthonglek	1	10-Nov-14	8.533625	99.067778	Saikueng	Phraseang	Surat Thani	3.200	3.200	
	10813018-2	Mr.Montree Boonthonglek	2	10-Nov-14	8.527142	99.075811	Saikueng	Phraseang	Surat Thani	3.200	3.200	
176	10813021-1	Mr.Somruay Kiawsawat	1	10-Nov-14	8.558536	99.074219	Saikueng	Phraseang	Surat Thani	3.200	3.200	
	10813021-2	Mr.Somruay Kiawsawat	2	10-Nov-14	8.534289	99.063861	Saikueng	Phraseang	Surat Thani	3.202	3.202	
	10813021-3	Mr.Somruay Kiawsawat	3	10-Nov-14	8.553167	99.063825	Saikueng	Phraseang	Surat Thani	1.658	1.658	
177	10813022-1	Mr.Kaowrob Kiawsawat	1	10-Nov-14	8.523794	99.087125	Saikueng	Phraseang	Surat Thani	2.865	2.865	
	10813022-2	Mr.Kaowrob Kiawsawat	2	10-Nov-14	8.535106	99.084700	Saikueng	Phraseang	Surat Thani	2.831	2.831	
	10813022-3	Mr.Kaowrob Kiawsawat	3	10-Nov-14	8.521806	99.067725	Saikueng	Phraseang	Surat Thani	3.154	3.154	



**BUREAU
VERITAS**

No.	Member's ID	Smallholder's Name	Plot No.	Date Joining	GPS Coordinate		Location			Total Land Title Area (Ha)	Oil Palm Planted Area (Ha)
					Latitude	Longitude	Sub-District	District	Province		
178	10813023-1	Mrs.Mali Kaewyai	1	10-Nov-14	8.529400	99.071778	Saikueng	Phraseang	Surat Thani	3.200	3.200
179	10813024-1	Mrs.Nuanjira krodjumnong	1	10-Nov-14	8.518428	99.079417	Saikueng	Phraseang	Surat Thani	3.169	3.169
180	10813025-1	Mrs.Sopid Chaisit	1	10-Nov-14	8.594983	99.164969	Saikueng	Phraseang	Surat Thani	1.920	1.920
181	10215001-1	Mr.Winya Pettrom	1	10-Nov-14	8.498764	99.100936	Saikueng	Phraseang	Surat Thani	2.445	2.285
	10215001-2	Mr.Winya Pettrom	2	10-Nov-14	8.511369	99.098394	Saikueng	Phraseang	Surat Thani	0.646	0.646
	10215001-3	Mr.Winya Pettrom	3	10-Nov-14	8.457486	99.149361	Saikueng	Phraseang	Surat Thani	2.328	2.328
	10215001-4	Mr.Winya Pettrom	4	10-Nov-14	8.463289	99.147275	Saikueng	Phraseang	Surat Thani	1.752	1.752
182	10215005-1	Mrs.Jureeporn Seearpon	1	10-Nov-14	8.560014	99.111639	Saikueng	Phraseang	Surat Thani	2.240	2.200
183	10215006-1	Mrs.Jone Petprapan	1	10-Nov-14	8.501567	99.053400	Saikueng	Phraseang	Surat Thani	3.522	2.242
	10215006-2	Mrs.Jone Petprapan	2	10-Nov-14	8.504797	99.052281	Saikueng	Phraseang	Surat Thani	2.118	2.078
184	10215008-1	Ms.Somchook Khumkrai	1	10-Nov-14	8.535375	99.035614	Songprak	Chaiburi	Surat Thani	2.400	2.400
	10215008-2	Ms.Somchook Khumkrai	2	10-Nov-14	8.511547	99.114044	Songprak	Chaiburi	Surat Thani	2.105	2.105
185	10215010-1	Mrs.Somjai Limwong	1	10-Nov-14	8.527483	99.095208	Saikueng	Phraseang	Surat Thani	3.200	3.200
186	10215011-1	Mrs.Chim Chamnanwat	1	10-Nov-14	8.513528	99.065439	Songprak	Chaiburi	Surat Thani	3.680	3.680
187	10215012-1	Ms.Somsak Paijitwijan	1	10-Nov-14	8.534647	99.129617	Saikueng	Phraseang	Surat Thani	5.416	5.416
188	10215013-1	Mr.Somporn Chaiwat	1	10-Nov-14	8.511522	99.061767	Songprak	Chaiburi	Surat Thani	1.920	1.920
	10215013-2	Mr.Somporn Chaiwat	2	10-Nov-14	8.511961	99.017269	Chaiburi	Chaiburi	Surat Thani	2.184	2.184
189	10215014-1	Ms.Somchook Buntonglek	1	10-Nov-14	8.543536	99.075547	Saikueng	Phraseang	Surat Thani	3.206	3.206
190	10215015-1	Mrs.Sujin Chumkong	1	10-Nov-14	8.520269	99.094808	Saikueng	Phraseang	Surat Thani	4.451	3.331
191	10215018-1	Mr.Jaturong Thaikaw	1	10-Nov-14	8.534444	99.075567	Saikueng	Phraseang	Surat Thani	3.200	3.200
192	10215019-1	Mr.Nirat Tangchon	1	10-Nov-14	8.519542	99.101222	Saikueng	Phraseang	Surat Thani	2.450	2.410
	10215019-2	Mr.Nirat Tangchon	2	10-Nov-14	8.539356	99.038425	Saikueng	Phraseang	Surat Thani	3.520	3.520
193	10215020-1	Mrs.Monta Chaibanhan	1	10-Nov-14	8.522561	99.072717	Saikueng	Phraseang	Surat Thani	3.155	3.155
194	10215022-1	Mr.Todsapon Limwong	1	10-Nov-14	8.526064	99.129953	Saikueng	Phraseang	Surat Thani	2.382	2.382

Bureau Veritas Certification (M) Sdn Bhd

Lots 19.01 & 19.02, 19th Floor, Menara KH, Jalan Sultan Ismail, 50250 Kuala Lumpur, Malaysia
Tel: +603 2733 7700 Fax: +603-2733 7701 Website: www.bureauveritas.com



**BUREAU
VERITAS**

No.	Member's ID	Smallholder's Name	Plot No.	Date Joining	GPS Coordinate		Location			Total Land Title Area (Ha)	Oil Palm Planted Area (Ha)
					Latitude	Longitude	Sub-District	District	Province		
	10215022-2	Mr.Todsapon Limwong	2	10-Nov-14	8.525661	99.128469	Saikhueng	Phraseang	Surat Thani	3.128	3.128
195	10215023-1	Mrs.Niaw Paijittwijan	1	10-Nov-14	8.536028	99.131250	Saikhueng	Phraseang	Surat Thani	5.248	4.208
196	10215026-1	Mrs.Winai Rattanapan	1	10-Nov-14	8.493836	99.085497	Saikhueng	Phraseang	Surat Thani	5.453	5.453
	10215026-2	Mrs.Winai Rattanapan	2	10-Nov-14	8.514014	99.095031	Saikhueng	Phraseang	Surat Thani	2.703	2.703
	10215026-3	Mrs.Winai Rattanapan	3	10-Nov-14	8.533519	99.056469	Saikhueng	Phraseang	Surat Thani	3.556	3.476
197	10215027-1	Ms.Sujittra Duangtongkul	1	10-Nov-14	8.521861	99.113422	Saikhueng	Phraseang	Surat Thani	2.076	2.076
198	10215028-1	Mr.Suttipong Kempet	1	10-Nov-14	8.507353	99.071428	Songprak	Chaiburi	Surat Thani	2.168	2.168
	10215028-2	Mr.Suttipong Kempet	2	10-Nov-14	8.508222	99.067708	Songprak	Chaiburi	Surat Thani	2.528	2.528
	10215028-3	Mr.Suttipong Kempet	3	10-Nov-14	8.533325	99.046169	Saikhueng	Phraseang	Surat Thani	5.257	5.257
	10215028-4	Mr.Suttipong Kempet	4	10-Nov-14	8.551389	99.039322	Saikhueng	Phraseang	Surat Thani	1.785	1.785
	10215028-5	Mr.Suttipong Kempet	5	10-Nov-14	8.455514	98.976044	Chaiburi	Chaiburi	Surat Thani	1.920	1.920
	10215028-6	Mr.Suttipong Kempet	6	10-Nov-14	8.533550	99.048061	Chaiburi	Chaiburi	Surat Thani	2.080	2.080
199	10215029-1	Mr.Dent Matman	1	10-Nov-14	8.538153	99.079269	Saikhueng	Phraseang	Surat Thani	2.466	2.466
	10215029-2	Mr.Dent Matman	2	10-Nov-14	8.548206	99.079183	Saikhueng	Phraseang	Surat Thani	3.203	3.203
	10215029-3	Mr.Dent Matman	3	10-Nov-14	8.536739	99.116092	Saikhueng	Phraseang	Surat Thani	2.595	2.595
200	10215030-1	Mrs.Jintana Nunkul	1	10-Nov-14	8.555550	99.091289	Saikhueng	Phraseang	Surat Thani	3.200	3.200
201	10215031-1	Mrs.Khunjira Sukying	1	10-Nov-14	8.543294	99.098383	Saikhueng	Phraseang	Surat Thani	3.200	3.200
202	10215032-1	Mrs.Amon Kawbanna	1	10-Nov-14	8.552544	99.087392	Saikhueng	Phraseang	Surat Thani	1.600	1.600
203	10215033-1	Mrs.Ubonrat Puttong	1	10-Nov-14	8.540825	99.091267	Saikhueng	Phraseang	Surat Thani	3.201	3.201
	10215033-2	Mrs.Ubonrat Puttong	2	10-Nov-14	8.558786	99.083606	Saikhueng	Phraseang	Surat Thani	3.010	3.010
204	10215034-1	Mrs.Sunee Promraksa	1	10-Nov-14	8.480331	99.145772	Saikhueng	Phraseang	Surat Thani	0.960	0.920
	10215034-2	Mrs.Sunee Promraksa	2	10-Nov-14	8.478169	99.150567	Saikhueng	Phraseang	Surat Thani	5.440	5.120
	10215034-3	Mrs.Sunee Promraksa	3	10-Nov-14	8.475900	99.153589	Saikhueng	Phraseang	Surat Thani	3.200	3.200
	10215034-4	Mrs.Sunee Promraksa	4	10-Nov-14	8.474808	99.154928	Saikhueng	Phraseang	Surat Thani	1.120	1.120
205	10215035-1	Mrs.Wilad Petcharat	1	10-Nov-14	8.575069	99.120653	Saikhueng	Phraseang	Surat Thani	19.200	19.040



**BUREAU
VERITAS**

No.	Member's ID	Smallholder's Name	Plot No.	Date Joining	GPS Coordinate		Location			Total Land Title Area (Ha)	Oil Palm Planted Area (Ha)
					Latitude	Longitude	Sub-District	District	Province		
	10215035-2	Mrs.Wilad Petcharat	2	10-Nov-14	8.550094	99.063886	Saikhueng	Phraseang	Surat Thani	3.200	3.160
206	10215036-1	Mr.Weerachai khunbantueng	1	10-Nov-14	8.630436	99.105267	Saikhueng	Phraseang	Surat Thani	2.592	2.592
207	10215037-1	Mr.Pimon Kiawsawat	1	10-Nov-14	8.524575	99.102694	Saikhueng	Phraseang	Surat Thani	1.168	1.088
208	10215039-1	Mr.Somkiat Jitpinitmaitree	1	10-Nov-14	8.507378	99.104228	Songprak	Chaiburi	Surat Thani	5.769	5.649
209	10215041-1	Mrs.Ratree Banchuan	1	10-Nov-14	8.583347	99.132383	Saikhueng	Phraseang	Surat Thani	7.820	7.820
	10215041-2	Mrs.Ratree Banchuan	2	10-Nov-14	8.548050	99.151936	Sakoo	Phraseang	Surat Thani	3.468	3.468
210	10215042-1	Mrs.Jaree Santiweerayut	1	10-Nov-14	8.555278	99.170478	Sakoo	Phraseang	Surat Thani	1.624	1.624
211	10215043-1	Mrs.Jamnong Chusee	1	10-Nov-14	8.554547	99.162314	Sakoo	Phraseang	Surat Thani	1.941	1.901
212	10215048-1	Mr.Jirapan Hlorpan	1	10-Nov-14	8.558403	99.187472	Sakoo	Phraseang	Surat Thani	4.551	4.471
	10215048-2	Mr.Jirapan Hlorpan	2	10-Nov-14	8.555347	99.173386	Sakoo	Phraseang	Surat Thani	2.872	2.872
	10215048-3	Mr.Jirapan Hlorpan	3	10-Nov-14	8.562308	99.175242	Sakoo	Phraseang	Surat Thani	0.882	0.882
	10215048-4	Mr.Jirapan Hlorpan	4	10-Nov-14	8.547694	99.174144	Sakoo	Phraseang	Surat Thani	6.268	6.268
213	10215053-1	Mr.Sunee Puttasuka	1	10-Nov-14	8.563183	99.151236	Sakoo	Phraseang	Surat Thani	0.566	0.566
	10215053-2	Mr.Sunee Puttasuka	2	10-Nov-14	8.557447	99.150417	Sakoo	Phraseang	Surat Thani	2.400	2.400
214	10215054-1	Mr.Bancha Chaiwat	1	10-Nov-14	8.540925	99.158925	Saikhueng	Phraseang	Surat Thani	5.034	2.400
215	10215056-1	Mr.Manut Krodnuan	1	10-Nov-14	8.493758	99.074550	Chaiburi	Chaiburi	Surat Thani	3.445	1.626
	10215056-2	Mr.Manut Krodnuan	2	10-Nov-14	8.493767	99.073697	Songprak	Chaiburi	Surat Thani	1.680	1.680
216	10215057-1	Mr.Aran tongrut	1	10-Nov-14	8.560108	99.128983	Saikhueng	Phraseang	Surat Thani	3.200	2.880
	10215057-2	Mr.Aran tongrut	2	10-Nov-14	8.575253	99.146083	Sakoo	Phraseang	Surat Thani	1.600	1.600
217	10215058-1	Mr.Nuttee Juntaramanee	1	10-Nov-14	8.520728	99.093819	Saikhueng	Phraseang	Surat Thani	3.232	3.232
218	10215060-1	Mrs.Sowwanee Chusee	1	10-Nov-14	8.555839	99.163919	Sakoo	Phraseang	Surat Thani	2.132	1.932
	10215060-2	Mrs.Sowwanee Chusee	2	10-Nov-14	8.525389	99.112094	Saikhueng	Phraseang	Surat Thani	0.779	0.779
	10215060-3	Mrs.Sowwanee Chusee	3	10-Nov-14	8.588361	99.144444	Sakoo	Phraseang	Surat Thani	1.155	1.155
	10215060-4	Mrs.Sowwanee Chusee	4	10-Nov-14	8.523269	99.114211	Saikhueng	Phraseang	Surat Thani	1.300	1.300



**BUREAU
VERITAS**

No.	Member's ID	Smallholder's Name	Plot No.	Date Joining	GPS Coordinate		Location			Total Land Title Area (Ha)	Oil Palm Planted Area (Ha)
					Latitude	Longitude	Sub-District	District	Province		
	10215060-5	Mrs.Sowwanee Chusee	5	10-Nov-14	8.586486	99.165028	Sakoo	Phraseang	Surat Thani	4.000	4.000
219	10215061-1	Mr.Suwat Mattarak	1	10-Nov-14	8.594258	99.160978	Sakoo	Phraseang	Surat Thani	4.000	4.000
220	10215062-1	Mr.Prajak jansuk	1	10-Nov-14	8.529447	99.083131	Saikhueng	Phraseang	Surat Thani	2.975	2.975
	10215062-2	Mr.Prajak jansuk	2	10-Nov-14	8.533581	99.049853	Saikhueng	Phraseang	Surat Thani	3.588	3.588
	10215062-3	Mr.Prajak jansuk	3	10-Nov-14	8.509844	99.087336	Songprak	Chaiburi	Surat Thani	3.612	3.612
	10215062-4	Mr.Prajak jansuk	4	10-Nov-14	8.510492	99.085678	Songprak	Chaiburi	Surat Thani	5.317	4.240
221	10215063-1	Mrs.Armonrat Kamwan	1	10-Nov-14	8.556464	99.169047	Sakoo	Phraseang	Surat Thani	2.470	2.470
	10215063-2	Mrs.Armonrat Kamwan	2	10-Nov-14	8.554964	99.168433	Sakoo	Phraseang	Surat Thani	5.120	5.120
222	10116001-1	Ms.Suchari Somthep	1	10-Nov-14	8.524333	99.085767	Saikhueng	Phraseang	Surat Thani	2.098	2.098
	10116001-2	Ms.Suchari Somthep	2	10-Nov-14	8.515128	99.102714	Songprak	Chaiburi	Surat Thani	2.340	2.340
223	10116002-1	Mrs.Jira Doungthongkool	1	10-Nov-14	8.525697	99.087033	Saikhueng	Phraseang	Surat Thani	3.244	3.244
	10116002-2	Mrs.Jira Doungthongkool	2	10-Nov-14	8.526283	99.087044	Saikhueng	Phraseang	Surat Thani	0.960	0.960
	10116002-3	Mrs.Jira Doungthongkool	3	10-Nov-14	8.542189	99.093781	Saikhueng	Phraseang	Surat Thani	0.800	0.800
	10116002-4	Mrs.Jira Doungthongkool	4	10-Nov-14	8.521161	99.105839	Saikhueng	Phraseang	Surat Thani	3.550	3.470
	10116002-5	Mrs.Jira Doungthongkool	5	10-Nov-14	8.517764	99.113756	Saikhueng	Phraseang	Surat Thani	1.020	1.020
	10116002-6	Mrs.Jira Doungthongkool	6	10-Nov-14	8.515100	99.088342	Songprak	Chaiburi	Surat Thani	0.960	0.640
224	10116003-1	Mr.Jiranan kaeosang	1	10-Nov-14	8.488022	99.120003	Songprak	Chaiburi	Surat Thani	1.920	1.920
	10116003-2	Mr.Jiranan kaeosang	2	10-Nov-14	8.481853	99.069436	Songprak	Chaiburi	Surat Thani	1.462	1.462
225	10116004-1	Mr.Somchay Pantu	1	10-Nov-14	8.531719	99.102008	Saikhueng	Phraseang	Surat Thani	2.150	2.150
	10116004-2	Mr.Somchay Pantu	2	10-Nov-14	8.526783	99.108186	Saikhueng	Phraseang	Surat Thani	2.476	1.480
	10116004-3	Mr.Somchay Pantu	3	10-Nov-14	8.527678	99.108478	Saikhueng	Phraseang	Surat Thani	2.437	2.117
226	10116005-1	Mr.Tawee Sutjit	1	10-Nov-14	8.594739	99.137153	Sakoo	Phraseang	Surat Thani	7.961	7.961
227	10116006-1	Mr.Piyapong Thongreung	1	10-Nov-14	8.603558	99.122244	Sakoo	Phraseang	Surat Thani	1.772	1.772
	10116006-2	Mr.Piyapong Thongreung	2	10-Nov-14	8.599489	99.128572	Sakoo	Phraseang	Surat Thani	5.600	4.720
228	10116007-1	Ms.Nongyao Suksawat	1	10-Nov-14	8.538239	99.124917	Saikhueng	Phraseang	Surat Thani	3.146	3.146



**BUREAU
VERITAS**

No.	Member's ID	Smallholder's Name	Plot No.	Date Joining	GPS Coordinate		Location			Total Land Title Area (Ha)	Oil Palm Planted Area (Ha)
					Latitude	Longitude	Sub-District	District	Province		
	10116007-2	Ms.Nongyao Suksawat	2	10-Nov-14	8.515556	99.135167	Saikhueng	Phraseang	Surat Thani	1.561	0.681
	10116007-3	Ms.Nongyao Suksawat	3	10-Nov-14	8.523525	99.134625	Saikhueng	Phraseang	Surat Thani	0.940	0.940
	10116007-4	Ms.Nongyao Suksawat	4	10-Nov-14	8.515694	99.136189	Saikhueng	Phraseang	Surat Thani	2.206	2.206
	10116007-5	Ms.Nongyao Suksawat	5	10-Nov-14	8.521783	99.134794	Saikhueng	Phraseang	Surat Thani	0.811	0.811
	10116007-6	Ms.Nongyao Suksawat	6	10-Nov-14	8.524064	99.134731	Saikhueng	Phraseang	Surat Thani	1.448	1.448
229	10116008-1	Mr.Sarot Rakkaew	1	10-Nov-14	8.469008	99.160969	Songprak	Chaiburi	Surat Thani	1.440	1.440
	10116008-2	Mr.Sarot Rakkaew	2	10-Nov-14	8.478567	99.154703	Songprak	Chaiburi	Surat Thani	2.240	2.240
	10116008-3	Mr.Sarot Rakkaew	3	10-Nov-14	8.500372	99.124422	Songprak	Chaiburi	Surat Thani	4.916	3.520
	10116008-4	Mr.Sarot Rakkaew	4	10-Nov-14	8.469919	99.162250	Songprak	Chaiburi	Surat Thani	2.688	2.688
	10116008-5	Mr.Sarot Rakkaew	5	10-Nov-14	8.478533	99.156003	Songprak	Chaiburi	Surat Thani	3.900	1.020
230	10116009-1	Mr.Autan Numthong	1	10-Nov-14	8.558469	99.141597	Sakoo	Phraseang	Surat Thani	2.344	2.320
	10116009-2	Mr.Autan Numthong	2	10-Nov-14	8.550706	99.107092	Saikhueng	Phraseang	Surat Thani	1.584	1.424
231	10116010-1	Mr.Somnuek Suwannapong	1	10-Nov-14	8.540250	99.114278	Saikhueng	Phraseang	Surat Thani	1.324	1.324
	10116010-2	Mr.Somnuek Suwannapong	2	10-Nov-14	8.543689	99.115028	Saikhueng	Phraseang	Surat Thani	0.724	0.644
	10116010-3	Mr.Somnuek Suwannapong	3	10-Nov-14	8.545383	99.115917	Saikhueng	Phraseang	Surat Thani	1.388	1.308
232	10116011-1	Mr.Prawit Chaiyut	1	10-Nov-14	8.540769	99.120769	Saikhueng	Phraseang	Surat Thani	2.666	2.560
233	10116012-1	Mr.Tongchai Limwong	1	10-Nov-14	8.516522	99.134686	Saikhueng	Phraseang	Surat Thani	2.471	2.471
	10116012-2	Mr.Tongchai Limwong	2	10-Nov-14	8.516925	99.136086	Saikhueng	Phraseang	Surat Thani	2.340	2.340
	10116012-3	Mr.Tongchai Limwong	3	10-Nov-14	8.525433	99.135528	Saikhueng	Phraseang	Surat Thani	1.785	1.785
	10116012-4	Mr.Tongchai Limwong	4	10-Nov-14	8.521992	99.132711	Saikhueng	Phraseang	Surat Thani	1.748	1.748
234	10116013-1	Mr.Tanawat klomkliang	1	10-Nov-14	8.551733	99.022350	Saikhueng	Phraseang	Surat Thani	2.038	2.038
235	10116014-1	Mr.Preecha Anukool	1	10-Nov-14	8.571506	99.199489	Saikhueng	Phraseang	Surat Thani	2.880	2.760
	10116014-2	Mr.Preecha Anukool	2	10-Nov-14	8.545942	99.179003	Saikhueng	Phraseang	Surat Thani	1.200	1.200
236	10116015-1	Mrs.Thippawan Thepburi	1	10-Nov-14	8.633761	99.062372	Saisopha	Phraseang	Surat Thani	6.880	6.880



**BUREAU
VERITAS**

No.	Member's ID	Smallholder's Name	Plot No.	Date Joining	GPS Coordinate		Location			Total Land Title Area (Ha)	Oil Palm Planted Area (Ha)
					Latitude	Longitude	Sub-District	District	Province		
	10116015-2	Mrs.Thippawan Thepburi	2	10-Nov-14	8.634806	99.062417	Saisopha	Phraseang	Surat Thani	6.880	6.880
	10116015-3	Mrs.Thippawan Thepburi	3	10-Nov-14	8.636525	99.062744	Saisopha	Phraseang	Surat Thani	7.152	7.152
237	10116016-1	Mr.Prasit Buakhlee	1	10-Nov-14	8.510892	99.095639	Songprak	Chaiburi	Surat Thani	3.686	3.680
238	10116017-1	Mr.Nukool Inkhong	1	10-Nov-14	8.556586	99.052592	Saikhueng	Phraseang	Surat Thani	3.238	3.238
239	10116018-1	Mr.Bunklueab Daengkaew	1	10-Nov-14	8.540983	99.157194	Songprak	Chaiburi	Surat Thani	1.834	1.216
	10116018-2	Mr.Bunklueab Daengkaew	2	10-Nov-14	8.529717	99.152303	Songprak	Chaiburi	Surat Thani	0.640	0.640
240	10116019-1	Mrs.Amorn jaroensuk	1	10-Nov-14	8.539122	99.157131	Songprak	Chaiburi	Surat Thani	2.209	1.729
241	10116020-1	Mr.Wiraphong Phetnamdaeng	1	10-Nov-14	8.505289	99.115308	Songprak	Chaiburi	Surat Thani	1.985	1.480
242	10116021-1	Mrs.Jaree Maijan	1	10-Nov-14	8.555647	99.101844	Saikhueng	Phraseang	Surat Thani	2.130	2.130
	10116021-2	Mrs.Jaree Maijan	2	10-Nov-14	8.554242	99.101467	Saikhueng	Phraseang	Surat Thani	1.849	1.849
	10116021-3	Mrs.Jaree Maijan	3	10-Nov-14	8.554942	99.098842	Saikhueng	Phraseang	Surat Thani	4.382	4.382
243	10116023-1	Mr.Winai Sawatdiphrom	1	10-Nov-14	8.501933	99.017339	Songprak	Chaiburi	Surat Thani	3.868	3.868
	10116023-2	Mr.Winai Sawatdiphrom	2	10-Nov-14	8.501106	99.050944	Songprak	Chaiburi	Surat Thani	1.882	1.882
	10116023-3	Mr.Winai Sawatdiphrom	3	10-Nov-14	8.501161	99.051603	Songprak	Chaiburi	Surat Thani	0.733	0.733
244	10116024-1	Mrs.Waewta Saeiw	1	10-Nov-14	8.545814	99.095150	Saikhueng	Phraseang	Surat Thani	3.200	3.080
245	10116027-1	Mr.Thauaon Sayanbut	1	10-Nov-14	8.494519	99.099300	Saikhueng	Phraseang	Surat Thani	0.905	0.905
	10116027-2	Mr.Thauaon Sayanbut	2	10-Nov-14	8.494969	99.099767	Saikhueng	Phraseang	Surat Thani	0.427	0.427
	10116027-3	Mr.Thauaon Sayanbut	3	10-Nov-14	8.494639	99.100792	Saikhueng	Phraseang	Surat Thani	1.765	1.765
	10116027-4	Mr.Thauaon Sayanbut	4	10-Nov-14	8.496119	99.099972	Saikhueng	Phraseang	Surat Thani	1.312	1.312
246	10116028-1	Mr.Wichit Chairोक	1	10-Nov-14	8.501039	99.093639	Songprak	Chaiburi	Surat Thani	4.431	4.320
	10116028-2	Mr.Wichit Chairोक	2	10-Nov-14	8.508456	99.086089	Songprak	Chaiburi	Surat Thani	1.645	1.645
247	10116030-1	Mr.Santiphong Hwanphet	1	10-Nov-14	8.475450	99.103342	Songprak	Chaiburi	Surat Thani	3.705	3.545
	10116030-2	Mr.Santiphong	2	10-Nov-14	8.467783	99.097614	Songprak	Chaiburi	Surat Thani	2.681	2.681



**BUREAU
VERITAS**

No.	Member's ID	Smallholder's Name	Plot No.	Date Joining	GPS Coordinate		Location			Total Land Title Area (Ha)	Oil Palm Planted Area (Ha)
					Latitude	Longitude	Sub-District	District	Province		
		Hwanphet									
	10116030-3	Mr.Santiphong Hwanphet	3	10-Nov-14	8.476517	99.102969	Songprak	Chaiburi	Surat Thani	2.534	2.534
	10116030-4	Mr.Santiphong Hwanphet	4	10-Nov-14	8.475042	99.104297	Songprak	Chaiburi	Surat Thani	1.992	1.992
	10116030-5	Mr.Santiphong Hwanphet	5	10-Nov-14	8.475869	99.104514	Songprak	Chaiburi	Surat Thani	3.000	3.000
248	10116031-1	Mr.Thongchai Detphrik	1	10-Nov-14	8.505736	99.044947	Songprak	Chaiburi	Surat Thani	0.499	0.499
	10116031-2	Mr.Thongchai Detphrik	2	10-Nov-14	8.505919	99.045594	Songprak	Chaiburi	Surat Thani	2.171	2.171
	10116031-3	Mr.Thongchai Detphrik	3	10-Nov-14	8.505508	99.047303	Songprak	Chaiburi	Surat Thani	2.400	2.400
	10116031-4	Mr.Thongchai Detphrik	4	10-Nov-14	8.454533	98.984447	Chaiburi	Chaiburi	Surat Thani	1.992	1.992
249	20116001-1	Mr.Wiri Yusanti	1	10-Nov-14	8.628625	99.028481	Bangsawan	Phrasaeng	Surat Thani	12.800	12.800
250	20116003-1	Mr.Saner Wattana	1	10-Nov-14	8.641561	99.009586	Bangsawan	Phrasaeng	Surat Thani	8.000	8.000
251	20116004-1	Mr.Arun Hmaktong	1	10-Nov-14	8.636603	99.013444	Bangsawan	Phrasaeng	Surat Thani	3.200	3.200
	20116004-2	Mr.Arun Hmaktong	2	10-Nov-14	8.640867	99.010781	Bangsawan	Phrasaeng	Surat Thani	1.280	1.280
252	20116005-1	Miss.Onrawan Phetrat	1	10-Nov-14	8.654681	98.999653	Bangsawan	Phrasaeng	Surat Thani	1.874	1.874
253	20116006-1	Mrs.Wasalee Thaikerd	1	10-Nov-14	8.646147	99.023856	Bangsawan	Phrasaeng	Surat Thani	4.800	4.800
254	20116008-1	Mrs.Yupa Tamjan	1	10-Nov-14	8.627108	98.988300	Bangsawan	Phrasaeng	Surat Thani	0.800	0.800
	20116008-2	Mrs.Yupa Tamjan	2	10-Nov-14	8.628194	98.991542	Bangsawan	Phrasaeng	Surat Thani	0.748	0.748
255	20116009-1	Mr.Yuttana Hmaktong	1	10-Nov-14	8.645078	99.023261	Bangsawan	Phrasaeng	Surat Thani	4.000	4.000
	20116009-2	Mr.Yuttana Hmaktong	2	10-Nov-14	8.666325	99.031492	Bangsawan	Phrasaeng	Surat Thani	2.400	2.400
256	20116010-1	Mr.Puntip Ponpichai	1	10-Nov-14	8.578969	98.978408	Bangsawan	Phrasaeng	Surat Thani	1.774	1.774
	20116010-2	Mr.Puntip Ponpichai	2	10-Nov-14	8.616814	99.011725	Bangsawan	Phrasaeng	Surat Thani	2.404	2.404
257	20116011-1	Mrs.Oaporn Chaichana	1	10-Nov-14	8.544933	98.977389	Bangsawan	Phrasaeng	Surat Thani	0.844	0.844
258	20116012-1	Mrs.Tharika Aitsara	1	10-Nov-14	8.595297	98.998083	Bangsawan	Phrasaeng	Surat Thani	4.160	4.160
259	20116015-1	Miss.Sopana Homrat	1	10-Nov-14	8.616858	99.017081	Bangsawan	Phrasaeng	Surat Thani	5.120	5.120
260	20116016-1	Mr.Lerdsakrai Saehaeng	1	10-Nov-14	8.581314	99.055942	Saisopha	Phrasaeng	Surat Thani	2.444	2.444



**BUREAU
VERITAS**

No.	Member's ID	Smallholder's Name	Plot No.	Date Joining	GPS Coordinate		Location			Total Land Title Area (Ha)	Oil Palm Planted Area (Ha)
					Latitude	Longitude	Sub-District	District	Province		
	20116016-2	Mr.Lerdsakrai Saehaeng	2	10-Nov-14	8.577681	99.055597	Saisopha	Phrasaeng	Surat Thani	1.895	1.895
261	20116017-1	Mrs.Sujira Rattana	1	10-Nov-14	8.581308	98.994122	Bangsawan	Phrasaeng	Surat Thani	1.611	1.611
262	20116019-1	Mrs.Naiyanet Nunsawad	1	10-Nov-14	8.615453	99.002997	Bangsawan	Phrasaeng	Surat Thani	3.360	3.360
263	20116020-1	Miss.Jittra Pengchim	1	10-Nov-14	8.626597	98.974717	Bangsawan	Phrasaeng	Surat Thani	1.535	1.535
264	10117001-1	Mr.Wimol Jaihan	1	10-Nov-14	8.541283	99.102628	Saikhueng	Phrasaeng	Surat Thani	1.720	1.600
	10117001-2	Mr.Wimol Jaihan	2	10-Nov-14	8.504117	99.032108	Chaiburi	Chaiburi	Surat Thani	2.097	2.097
265	10117002-1	Mr.Banphod Kaeodeto	1	10-Nov-14	8.508008	99.116258	Songprak	Chaiburi	Surat Thani	2.541	2.400
	10117002-2	Mr.Banphod Kaeodeto	2	10-Nov-14	8.511986	99.109908	Songprak	Chaiburi	Surat Thani	2.229	2.225
266	10117003-1	Mr.Snong Tanarot	1	10-Nov-14	8.482156	99.103219	Songprak	Chaiburi	Surat Thani	6.893	6.813
267	10117004-1	Mr.Thongchai Phumprasit	1	10-Nov-14	8.534389	99.091028	Saikhueng	Phrasaeng	Surat Thani	9.229	9.200
	10117004-2	Mr.Thongchai Phumprasit	2	10-Nov-14	8.574822	99.008219	Saisopha	Phrasaeng	Surat Thani	4.184	4.064
	10117004-3	Mr.Thongchai Phumprasit	3	10-Nov-14	8.566642	99.000944	Saisopha	Phrasaeng	Surat Thani	8.013	7.880
	10117004-4	Mr.Thongchai Phumprasit	4	10-Nov-14	8.566222	98.997778	Saisopha	Phrasaeng	Surat Thani	5.460	5.460
	10117004-5	Mr.Thongchai Phumprasit	5	10-Nov-14	8.502747	99.104097	Songprak	Chaiburi	Surat Thani	7.945	7.920
268	10117005-1	Mr.Somchai Jaihan	1	10-Nov-14	8.534028	99.110111	Saikhueng	Phrasaeng	Surat Thani	1.720	0.960
	10117005-2	Mr.Somchai Jaihan	2	10-Nov-14	8.532769	99.094361	Saikhueng	Phrasaeng	Surat Thani	0.800	0.800
	10117005-3	Mr.Somchai Jaihan	3	10-Nov-14	8.533044	99.109011	Saikhueng	Phrasaeng	Surat Thani	2.077	1.757
	10117005-4	Mr.Somchai Jaihan	4	10-Nov-14	8.531603	99.108631	Saikhueng	Phrasaeng	Surat Thani	0.621	0.621
269	10117006-1	Mr.Nathapong Eimtrakul	1	10-Nov-14	8.544833	99.032389	Saikhueng	Phrasaeng	Surat Thani	3.602	3.602
	10117006-2	Mr.Nathapong Eimtrakul	2	10-Nov-14	8.545861	99.032667	Saikhueng	Phrasaeng	Surat Thani	2.992	2.992
270	10117007-1	Mrs.Wanthani Uaothong	1	10-Nov-14	8.518317	99.095336	Saikhueng	Phrasaeng	Surat Thani	3.535	3.535
271	10117008-1	Mrs.Supin Aunyuang	1	10-Nov-14	8.480033	99.000208	Chaiburi	Chaiburi	Surat Thani	3.348	3.348
272	10117009-1	Mr.Somkid Boonthonglek	1	10-Nov-14	8.559061	99.099861	Saisopha	Phrasaeng	Surat Thani	1.336	1.336
	10117009-2	Mr.Somkid Boonthonglek	2	10-Nov-14	8.557694	99.098950	Saikhueng	Phrasaeng	Surat Thani	2.932	2.560
273	10117011-1	Miss.Kannika Anuphan	1	10-Nov-14	8.483244	99.144961	Songprak	Chaiburi	Surat Thani	1.788	1.788



**BUREAU
VERITAS**

No.	Member's ID	Smallholder's Name	Plot No.	Date Joining	GPS Coordinate		Location			Total Land Title Area (Ha)	Oil Palm Planted Area (Ha)
					Latitude	Longitude	Sub-District	District	Province		
274	10117013-1	Mr.Phinyo Phettrom	1	10-Nov-14	8.499800	99.101242	Songprak	Chaiburi	Surat Thani	3.614	3.200
	10117013-2	Mr.Phinyo Phettrom	2	10-Nov-14	8.494103	99.108203	Songprak	Chaiburi	Surat Thani	6.537	3.337
275	10117015-1	Mr.Itthipon Limsakul	1	10-Nov-14	8.507436	99.112342	Songprak	Chaiburi	Surat Thani	2.579	2.520
	10117015-2	Mr.Itthipon Limsakul	2	10-Nov-14	8.508944	99.112806	Songprak	Chaiburi	Surat Thani	5.280	5.280
	10117015-3	Mr.Itthipon Limsakul	3	10-Nov-14	8.507633	99.111053	Songprak	Chaiburi	Surat Thani	0.621	0.621
276	10117016-1	Mr.Parinya Kaewmala	1	10-Nov-14	8.537806	99.133972	Saikhueung	Phraseang	Surat Thani	2.229	2.229
	10117016-2	Mr.Parinya Kaewmala	2	10-Nov-14	8.538750	99.135167	Saikhueung	Phraseang	Surat Thani	2.019	2.019
277	10117017-1	Mrs.Bunchu Doungsiri	1	10-Nov-14	8.527231	99.079447	Saikhueung	Phraseang	Surat Thani	3.356	3.356
278	10117018-1	Mr.Thamrong Bang	1	10-Nov-14	8.480806	99.152197	Songprak	Chaiburi	Surat Thani	6.237	4.957
279	10117019-1	Mr.Phisit Wancham	1	10-Nov-14	8.514167	99.109889	Songprak	Chaiburi	Surat Thani	2.132	2.132
	10117019-2	Mr.Phisit Wancham	2	10-Nov-14	8.521167	99.107275	Saikhueung	Phraseang	Surat Thani	0.702	0.702
	10117019-3	Mr.Phisit Wancham	3	10-Nov-14	8.519083	99.115250	Saikhueung	Phraseang	Surat Thani	0.341	0.341
280	10117020-1	Mrs.Sruang Ponpichai	1	10-Nov-14	8.522017	99.108231	Saikhueung	Phraseang	Surat Thani	1.233	0.640
	10117020-2	Mrs.Sruang Ponpichai	2	10-Nov-14	8.519706	99.112533	Saikhueung	Phraseang	Surat Thani	0.645	0.645
	10117020-3	Mrs.Sruang Ponpichai	3	10-Nov-14	8.514000	99.111000	Songprak	Chaiburi	Surat Thani	0.929	0.929
281	10117021-1	Miss.Wandee Bunde	1	10-Nov-14	8.553500	99.036889	Saikhueung	Phraseang	Surat Thani	3.192	3.192
	10117021-2	Miss.Wandee Bunde	2	10-Nov-14	8.557583	99.063889	Saikhueung	Phraseang	Surat Thani	3.201	2.561
	10117021-3	Miss.Wandee Bunde	3	10-Nov-14	8.550403	99.036836	Saikhueung	Phraseang	Surat Thani	3.160	3.160
282	10117024-1	Mr.Pakon Somnin	1	10-Nov-14	8.541158	99.094681	Saikhueung	Phraseang	Surat Thani	3.200	3.200
	10117024-2	Mr.Pakon Somnin	2	10-Nov-14	8.545722	99.097558	Saikhueung	Phraseang	Surat Thani	2.840	2.800
283	10117026-1	Mr.Chop Suwanthiab	1	10-Nov-14	8.475222	99.142878	Songprak	Chaiburi	Surat Thani	5.710	5.710
	10117026-2	Mr.Chop Suwanthiab	2	10-Nov-14	8.474100	99.145822	Songprak	Chaiburi	Surat Thani	6.784	6.784
	10117026-3	Mr.Chop Suwanthiab	3	10-Nov-14	8.483839	99.141394	Songprak	Chaiburi	Surat Thani	1.545	1.545
284	10117027-1	Mr.Somchai thairit	1	10-Nov-14	8.519583	99.109111	Saikhueung	Phraseang	Surat Thani	0.651	0.651
285	10117028-1	Mr.Preecha Thipapan	1	10-Nov-14	8.537222	99.011778	Saisopha	Phraseang	Surat Thani	2.922	2.922



**BUREAU
VERITAS**

No.	Member's ID	Smallholder's Name	Plot No.	Date Joining	GPS Coordinate		Location			Total Land Title Area (Ha)	Oil Palm Planted Area (Ha)
					Latitude	Longitude	Sub-District	District	Province		
	10117028-2	Mr.Preecha Thipapan	2	10-Nov-14	8.522431	99.116536	Saikhueng	Phraseang	Surat Thani	1.838	1.838
286	10117029-1	Mr.Sukitti Homprakob	1	10-Nov-14	8.547728	99.158506	Sakoo	Phraseang	Surat Thani	8.000	6.400
	10117029-2	Mr.Sukitti Homprakob	2	10-Nov-14	8.544911	99.154872	Sakoo	Phraseang	Surat Thani	3.440	1.600
	10117029-3	Mr.Sukitti Homprakob	3	10-Nov-14	8.598900	99.133667	Sakoo	Phraseang	Surat Thani	1.642	1.642
287	10117030-1	Mr.Pongsan Atisak	1	10-Nov-14	8.556019	99.135797	Sakoo	Phraseang	Surat Thani	4.920	4.600
288	20117001-1	Mr.Weerawut Srisuwan	1	10-Nov-14	8.586000	99.004172	Bangsawan	Phrasaeng	Surat Thani	2.915	2.915
	20117001-2	Mr.Weerawut Srisuwan	2	10-Nov-14	8.573522	98.999253	Bangsawan	Phrasaeng	Surat Thani	1.388	1.388
	20117001-3	Mr.Weerawut Srisuwan	3	10-Nov-14	8.587619	99.020767	Bangsawan	Phrasaeng	Surat Thani	0.919	0.919
	20117001-4	Mr.Weerawut Srisuwan	4	10-Nov-14	8.575569	99.017672	Bangsawan	Phrasaeng	Surat Thani	1.293	1.293
	20117001-5	Mr.Weerawut Srisuwan	5	10-Nov-14	8.586942	99.021281	Bangsawan	Phrasaeng	Surat Thani	1.169	1.169
289	20117002-1	Mrs.Yupin Raksayot	1	10-Nov-14	8.585564	98.988550	Bangsawan	Phrasaeng	Surat Thani	1.769	1.769
	20117002-2	Mrs.Yupin Raksayot	2	10-Nov-14	8.586819	98.990356	Bangsawan	Phrasaeng	Surat Thani	1.533	1.533
	20117002-3	Mrs.Yupin Raksayot	3	10-Nov-14	8.586047	98.991022	Bangsawan	Phrasaeng	Surat Thani	5.387	5.387
	20117002-4	Mrs.Yupin Raksayot	4	10-Nov-14	8.586833	98.993033	Bangsawan	Phrasaeng	Surat Thani	1.448	1.448
290	20117004-1	Mr.Thanet Jinnupan	1	10-Nov-14	8.623711	99.009044	Bangsawan	Phrasaeng	Surat Thani	3.905	3.905
291	20117005-1	Mrs.Arrak Jatturaporn	1	10-Nov-14	8.623494	99.011072	Bangsawan	Phrasaeng	Surat Thani	1.615	1.615
292	20117006-1	Mr.Jamnean Buanoi	1	10-Nov-14	8.573969	99.010692	Bangsawan	Phrasaeng	Surat Thani	2.770	2.770
	20117006-2	Mr.Jamnean Buanoi	2	10-Nov-14	8.573061	99.011144	Bangsawan	Phrasaeng	Surat Thani	2.600	2.600
293	20117007-1	Mrs.Bangon Chimrueang	1	10-Nov-14	8.606864	99.014217	Bangsawan	Phrasaeng	Surat Thani	1.373	1.373
	20117007-2	Mrs.Bangon Chimrueang	2	10-Nov-14	8.598453	99.007992	Bangsawan	Phrasaeng	Surat Thani	1.163	1.163
294	20117009-1	Mr.Somporn Thongleung	1	10-Nov-14	8.676306	99.001964	Bansadet	Khiansa	Surat Thani	1.856	1.856
	20117009-2	Mr.Somporn Thongleung	2	10-Nov-14	8.672336	99.007931	Bansadet	Khiansa	Surat Thani	0.960	0.960
295	20117010-1	Mrs.Suriya Jongdoo	1	10-Nov-14	8.554347	99.013178	Bangsawan	Phrasaeng	Surat Thani	0.950	0.950
296	20117012-1	Mr.Wicha Bunthongrlek	1	10-Nov-14	8.555928	99.007700	Bangsawan	Phrasaeng	Surat Thani	1.834	1.834
	20117012-2	Mr.Wicha Bunthongrlek	2	10-Nov-14	8.598600	99.018397	Bangsawan	Phrasaeng	Surat Thani	1.570	1.570

Bureau Veritas Certification (M) Sdn Bhd

Lots 19.01 & 19.02, 19th Floor, Menara KH, Jalan Sultan Ismail, 50250 Kuala Lumpur, Malaysia
Tel: +603 2733 7700 Fax: +603-2733 7701 Website: www.bureauveritas.com



**BUREAU
VERITAS**

No.	Member's ID	Smallholder's Name	Plot No.	Date Joining	GPS Coordinate		Location			Total Land Title Area (Ha)	Oil Palm Planted Area (Ha)
					Latitude	Longitude	Sub-District	District	Province		
	20117012-3	Mr.Wicha Bunthongrlek	3	10-Nov-14	8.551267	99.003400	Bangsawan	Phrasaeng	Surat Thani	1.576	1.576
	20117012-4	Mr.Wicha Bunthongrlek	4	10-Nov-14	8.552017	99.003728	Bangsawan	Phrasaeng	Surat Thani	0.913	0.913
297	20117013-1	Mrs.Laong Matap	1	10-Nov-14	8.582681	99.023083	Bangsawan	Phrasaeng	Surat Thani	1.473	1.473
	20117013-2	Mrs.Laong Matap	2	10-Nov-14	8.583006	99.026714	Bangsawan	Phrasaeng	Surat Thani	1.625	1.625
298	20117014-1	Mrs.Somboon Sangkanee	1	10-Nov-14	8.672908	98.943794	Bangsawan	Phrasaeng	Surat Thani	3.300	3.300
299	20117015-1	Mrs.Nongyao Phonsaeng	1	10-Nov-14	8.601853	99.024133	Bangsawan	Phrasaeng	Surat Thani	3.017	3.017
	20117015-2	Mrs.Nongyao Phonsaeng	2	10-Nov-14	8.604639	99.017647	Bangsawan	Phrasaeng	Surat Thani	2.613	2.613
	20117015-3	Mrs.Nongyao Phonsaeng	3	10-Nov-14	8.605739	99.016744	Bangsawan	Phrasaeng	Surat Thani	1.014	1.014
	20117015-4	Mrs.Nongyao Phonsaeng	4	10-Nov-14	8.597844	99.014808	Bangsawan	Phrasaeng	Surat Thani	1.686	1.686
300	20117017-1	Mr.Prayat Na na khon	1	10-Nov-14	8.575858	99.015408	Bangsawan	Phrasaeng	Surat Thani	1.168	1.168
	20117017-2	Mr.Prayat Na na khon	2	10-Nov-14	8.575833	99.013978	Bangsawan	Phrasaeng	Surat Thani	1.486	1.486
301	20117019-1	Mrs.Jeeranan Tache	1	10-Nov-14	8.585311	99.053228	Saisopha	Phrasaeng	Surat Thani	1.866	1.866
	20117019-2	Mrs.Jeeranan Tache	2	10-Nov-14	8.586044	99.056406	Saisopha	Phrasaeng	Surat Thani	4.800	4.800
	20117019-3	Mrs.Jeeranan Tache	3	10-Nov-14	8.596694	99.037878	Saisopha	Phrasaeng	Surat Thani	1.760	1.760
302	20117020-1	Mr.Wirat Srirabai	1	10-Nov-14	8.657894	98.996400	Bangsawan	Phrasaeng	Surat Thani	2.325	2.325
	20117020-2	Mr.Wirat Srirabai	2	10-Nov-14	8.656575	98.997325	Bangsawan	Phrasaeng	Surat Thani	3.715	3.715
303	20117021-1	Mr.Nattapon Santithaweereak	1	10-Nov-14	8.545867	98.999403	Bangsawan	Phrasaeng	Surat Thani	2.318	2.318
	20117021-2	Mr.Nattapon Santithaweereak	2	10-Nov-14	8.582036	99.002369	Bangsawan	Phrasaeng	Surat Thani	0.911	0.911
	20117021-3	Mr.Nattapon Santithaweereak	3	10-Nov-14	8.582375	99.001864	Bangsawan	Phrasaeng	Surat Thani	0.789	0.789
	20117021-4	Mr.Nattapon Santithaweereak	4	10-Nov-14	8.582808	99.002558	Bangsawan	Phrasaeng	Surat Thani	1.566	1.566
	20117021-5	Mr.Nattapon Santithaweereak	5	10-Nov-14	8.582722	99.004008	Bangsawan	Phrasaeng	Surat Thani	3.981	3.981
304	20117022-1	Mrs.Pennapa Pararak	1	10-Nov-14	8.655872	98.991014	Bangsawan	Phrasaeng	Surat Thani	2.314	2.314
	20117022-2	Mrs.Pennapa Pararak	2	10-Nov-14	8.655819	98.991897	Bangsawan	Phrasaeng	Surat Thani	2.939	2.939



**BUREAU
VERITAS**

No.	Member's ID	Smallholder's Name	Plot No.	Date Joining	GPS Coordinate		Location			Total Land Title Area (Ha)	Oil Palm Planted Area (Ha)
					Latitude	Longitude	Sub-District	District	Province		
305	20117023-1	Mrs.Apatsanan Suksai	1	10-Nov-14	8.573561	99.012289	Bangsawan	Phrasaeng	Surat Thani	4.104	4.104
306	20117024-1	Mr.Aworn Srisakul	1	10-Nov-14	8.563439	99.023556	Saisopha	Phrasaeng	Surat Thani	1.762	1.762
	20117024-2	Mr.Aworn Srisakul	2	10-Nov-14	8.562306	99.023317	Saisopha	Phrasaeng	Surat Thani	0.454	0.454
	20117024-3	Mr.Aworn Srisakul	3	10-Nov-14	8.562031	99.022553	Saisopha	Phrasaeng	Surat Thani	1.477	1.477
	20117024-4	Mr.Aworn Srisakul	4	10-Nov-14	8.590222	99.063869	Saisopha	Phrasaeng	Surat Thani	2.676	2.676
	20117024-5	Mr.Aworn Srisakul	5	10-Nov-14	8.589989	99.066322	Saisopha	Phrasaeng	Surat Thani	0.594	0.594
	20117024-6	Mr.Aworn Srisakul	6	10-Nov-14	8.584719	99.073958	Saisopha	Phrasaeng	Surat Thani	0.800	0.800
	20117024-7	Mr.Aworn Srisakul	7	10-Nov-14	8.592869	99.050567	Saisopha	Phrasaeng	Surat Thani	1.440	1.440
	20117024-8	Mr.Aworn Srisakul	8	10-Nov-14	8.583944	99.073025	Saisopha	Phrasaeng	Surat Thani	1.920	1.920
	20117024-9	Mr.Aworn Srisakul	9	10-Nov-14	8.589761	99.065447	Saisopha	Phrasaeng	Surat Thani	1.920	1.920
307	10118001-1	Mr.Wiroj Choyphon	1	10-Nov-14	8.537214	99.045069	Saikhueng	Phrasaeng	Surat Thani	3.938	3.938
308	10118003-1	Mr.Surasak Kaewpipat	1	10-Nov-14	8.532636	99.096231	Saikhueng	Phrasaeng	Surat Thani	1.600	1.600
309	10118005-1	Mr.Araya Maliwan	1	10-Nov-14	8.510283	99.115381	Songprak	Chaiburi	Surat Thani	1.602	1.522
	10118005-2	Mr.Araya Maliwan	2	10-Nov-14	8.509061	99.114006	Songprak	Chaiburi	Surat Thani	1.622	1.622
310	10118006-1	Mr.Saengsorachet Saengthong	1	10-Nov-14	8.546497	99.095133	Saikhueng	Phrasaeng	Surat Thani	3.200	3.200
311	10118010-1	Mr.Thammarak Sukcharoen	1	10-Nov-14	8.491258	99.059056	Songprak	Chaiburi	Surat Thani	3.646	2.686
	10118010-2	Mr.Thammarak Sukcharoen	2	10-Nov-14	8.496378	99.061575	Songprak	Chaiburi	Surat Thani	1.900	0.852
	10118010-3	Mr.Thammarak Sukcharoen	3	10-Nov-14	8.503831	99.072328	Songprak	Chaiburi	Surat Thani	0.367	0.367
	10118010-4	Mr.Thammarak Sukcharoen	4	10-Nov-14	8.468003	99.023875	Songprak	Chaiburi	Surat Thani	1.337	1.337
312	10118011-1	Mr.Phonphakdee Bunrak	1	10-Nov-14	8.511781	99.105281	Songprak	Chaiburi	Surat Thani	1.723	1.723
	10118011-2	Mr.Phonphakdee Bunrak	2	10-Nov-14	8.511883	99.103717	Songprak	Chaiburi	Surat Thani	1.723	1.723
	10118011-3	Mr.Phonphakdee Bunrak	3	10-Nov-14	8.513422	99.117681	Songprak	Chaiburi	Surat Thani	3.200	3.200
313	10118012-1	Mrs.Jamorn Pikulham	1	10-Nov-14	8.552819	99.020503	Saikhueng	Phrasaeng	Surat Thani	3.822	3.822



**BUREAU
VERITAS**

No.	Member's ID	Smallholder's Name	Plot No.	Date Joining	GPS Coordinate		Location			Total Land Title Area (Ha)	Oil Palm Planted Area (Ha)
					Latitude	Longitude	Sub-District	District	Province		
	10118012-2	Mrs.Jamorn Pikulham	2	10-Nov-14	8.551750	99.020989	Saikhueng	Phraseang	Surat Thani	1.668	1.668
314	10118013-1	Miss.Tasarin Chumee	1	10-Nov-14	8.510428	99.114444	Songprak	Chaiburi	Surat Thani	1.881	1.841
	10118013-2	Miss.Tasarin Chumee	2	10-Nov-14	8.513203	99.127892	Songprak	Chaiburi	Surat Thani	3.105	1.280
315	10118015-1	Mrs.Suan Sripaew	1	10-Nov-14	8.607778	99.105461	Saisopha	Phraseang	Surat Thani	7.168	7.128
316	10118017-1	Mr.Nirote Niwatwong	1	10-Nov-14	8.481150	99.025944	Chaiburi	Chaiburi	Surat Thani	3.342	3.342
317	10118018-1	Mrs.Aranya Niwatwong	1	10-Nov-14	8.564506	98.980094	Saisopha	Phraseang	Surat Thani	5.770	5.770
318	10118019-1	Mr.Prajuab Chunawa	1	10-Nov-14	8.519994	99.109286	Saikhueng	Phraseang	Surat Thani	1.019	1.019
	10118019-2	Mr.Prajuab Chunawa	2	10-Nov-14	8.515067	99.108864	Songprak	Chaiburi	Surat Thani	0.650	0.650
319	10118020-1	Mr.Visitsak Sueamai	1	10-Nov-14	8.539847	99.071542	Saikhueng	Phraseang	Surat Thani	3.168	3.128
	10118020-2	Mr.Visitsak Sueamai	2	10-Nov-14	8.526150	99.056514	Saikhueng	Phraseang	Surat Thani	3.202	3.202
	10118020-3	Mr.Visitsak Sueamai	3	10-Nov-14	8.521039	99.056522	Saikhueng	Phraseang	Surat Thani	3.200	3.200
	10118020-4	Mr.Visitsak Sueamai	4	10-Nov-14	8.516072	99.056628	Saikhueng	Phraseang	Surat Thani	3.194	3.194
320	10118025-1	Miss. Waraphon Phetnoi	1	10-Nov-14	8.488786	98.993006	Chaiburi	Chaiburi	Surat Thani	3.880	2.720
	10118025-2	Miss. Waraphon Phetnoi	2	10-Nov-14	8.475917	99.000461	Chaiburi	Chaiburi	Surat Thani	4.982	3.382
321	10118026-1	Mrs. Nongnit Sukcharoen	1	10-Nov-14	8.493364	99.059444	Songprak	Chaiburi	Surat Thani	1.624	1.624
322	10118027-1	Miss. Seesawat Sukcharoen	1	10-Nov-14	8.503183	99.071606	Songprak	Chaiburi	Surat Thani	0.774	0.774
	10118027-2	Miss. Seesawat Sukcharoen	2	10-Nov-14	8.492342	99.059175	Songprak	Chaiburi	Surat Thani	3.392	3.392
	10118027-3	Miss. Seesawat Sukcharoen	3	10-Nov-14	8.495514	99.060044	Songprak	Chaiburi	Surat Thani	2.412	2.412
323	10118030-1	Mr. Piti Chungpivat	1	10-Nov-14	8.579494	99.117269	Saisopha	Phraseang	Surat Thani	6.400	6.400
	10118030-2	Mr. Piti Chungpivat	2	10-Nov-14	8.581342	99.117906	Saisopha	Phraseang	Surat Thani	4.916	4.916
324	10118033-1	Miss. Piyaphon Sukcharoen	1	10-Nov-14	8.502417	99.049750	Songprak	Chaiburi	Surat Thani	3.507	3.387
	10118033-2	Miss. Piyaphon Sukcharoen	2	10-Nov-14	8.503147	99.052111	Songprak	Chaiburi	Surat Thani	1.158	1.158
	10118033-3	Miss. Piyaphon Sukcharoen	3	10-Nov-14	8.504528	99.048522	Songprak	Chaiburi	Surat Thani	4.985	4.625



**BUREAU
VERITAS**

No.	Member's ID	Smallholder's Name	Plot No.	Date Joining	GPS Coordinate		Location			Total Land Title Area (Ha)	Oil Palm Planted Area (Ha)
					Latitude	Longitude	Sub-District	District	Province		
	10118033-4	Miss. Piyaphon Sukcharoen	4	10-Nov-14	8.507631	99.036858	Songprak	Chaiburi	Surat Thani	6.414	6.414
	10118033-5	Miss. Piyaphon Sukcharoen	5	10-Nov-14	8.507508	99.040239	Songprak	Chaiburi	Surat Thani	0.667	0.667
325	20118001-1	Mrs. Pensri Petchomnan	1	10-Nov-14	8.530967	99.000275	Bangsawan	Phrasaeng	Surat Thani	2.684	2.684
	20118001-2	Mrs. Pensri Petchomnan	2	10-Nov-14	8.520247	98.982147	Bangsawan	Phrasaeng	Surat Thani	0.873	0.873
	20118001-3	Mrs. Pensri Petchomnan	3	10-Nov-14	8.521008	98.982961	Bangsawan	Phrasaeng	Surat Thani	0.612	0.612
326	20118003-1	Mrs.Prungsri Pholphichai	1	10-Nov-14	8.575617	98.991917	Bangsawan	Phrasaeng	Surat Thani	1.566	1.566
	20118003-2	Mrs.Prungsri Pholphichai	2	10-Nov-14	8.575344	98.994647	Bangsawan	Phrasaeng	Surat Thani	2.559	2.559
	20118003-3	Mrs.Prungsri Pholphichai	3	10-Nov-14	8.575219	98.993392	Bangsawan	Phrasaeng	Surat Thani	2.388	2.388
327	20118008-1	Mr.Attaphon Laksana	1	10-Nov-14	8.634919	99.081906	Saisopha	Phrasaeng	Surat Thani	5.656	5.656
328	20118010-1	Mr.Prayun Kraikaew	1	10-Nov-14	8.558364	99.022717	Saisopha	Phrasaeng	Surat Thani	2.561	2.561
	20118010-2	Mr.Prayun Kraikaew	2	10-Nov-14	8.557436	99.022325	Saisopha	Phrasaeng	Surat Thani	1.337	1.337
329	20118011-1	Mrs.Bunnam Chitrat	1	10-Nov-14	8.545261	99.029453	Saisopha	Phrasaeng	Surat Thani	2.966	2.966
330	10119001-1	Mrs.Ruediwan Thongrot	1	10-Nov-14	8.505964	99.083317	Songprak	Chaiburi	Surat Thani	2.034	2.034
	10119001-2	Mrs.Ruediwan Thongrot	2	10-Nov-14	8.521433	99.090197	Saikhueung	Phrasaeng	Surat Thani	1.689	1.689
	10119001-3	Mrs.Ruediwan Thongrot	3	10-Nov-14	8.516639	99.086961	Songprak	Chaiburi	Surat Thani	1.636	1.636
331	10119002-1	Mr.Suphot Charoensuk	1	10-Nov-14	8.522467	99.086222	Songprak	Chaiburi	Surat Thani	4.097	4.097
332	10119003-1	Miss.Charawan Kaeodecho	1	10-Nov-14	8.513344	99.109894	Songprak	Chaiburi	Surat Thani	2.107	2.107
	10119003-2	Miss.Charawan Kaeodecho	2	10-Nov-14	8.490117	99.132767	Songprak	Chaiburi	Surat Thani	3.160	1.664
333	10119004-1	Mr.Manit Ainthakhiri	1	10-Nov-14	8.470753	99.139219	Songprak	Chaiburi	Surat Thani	3.505	1.625
	10119004-2	Mr.Manit Ainthakhiri	2	10-Nov-14	8.470753	99.139219	Songprak	Chaiburi	Surat Thani	3.505	1.560
334	10119005-1	Mr.Wirot Rattnarangsi	1	10-Nov-14	8.503994	99.076744	Songprak	Chaiburi	Surat Thani	1.228	1.228
	10119005-2	Mr.Wirot Rattnarangsi	2	10-Nov-14	8.510183	99.071572	Songprak	Chaiburi	Surat Thani	1.304	1.304
	10119005-3	Mr.Wirot Rattnarangsi	3	10-Nov-14	8.529261	99.063383	Saikhueung	Phrasaeng	Surat Thani	1.519	1.519
335	10119006-1	Mr.Somsak Rattnarangsi	1	10-Nov-14	8.477617	99.315344	Songprak	Chaiburi	Surat Thani	2.725	2.165



**BUREAU
VERITAS**

No.	Member's ID	Smallholder's Name	Plot No.	Date Joining	GPS Coordinate		Location			Total Land Title Area (Ha)	Oil Palm Planted Area (Ha)
					Latitude	Longitude	Sub-District	District	Province		
336	10119007-1	Mrs.Amnard Sirikanin	1	10-Nov-14	8.554958	99.095867	Saikhueng	Phrasaeng	Surat Thani	3.224	1.840
337	10119008-1	Mrs.Sutharat Keawchad	1	10-Nov-14	8.599461	99.113350	Saikhueng	Phrasaeng	Surat Thani	5.598	5.598
338	10119009-1	Mr.Kitti Choosri	1	10-Nov-14	8.581139	99.175531	Sakoo	Phrasaeng	Surat Thani	1.602	1.602
	10119009-2	Mr.Kitti Choosri	2	10-Nov-14	8.531597	99.074542	Saikhueng	Phrasaeng	Surat Thani	3.208	1.288
339	10119010-1	Mr.Sommung Bunnaep	1	10-Nov-14	8.515331	99.106639	Songprak	Chaiburi	Surat Thani	1.097	1.097
340	10119011-1	Mrs.Yindi Chuthungyo	1	10-Nov-14	8.516608	99.112217	Saikhueng	Phrasaeng	Surat Thani	1.889	1.889
341	10119012-1	Mr.Somnetr Prathipnathalang	1	10-Nov-14	8.496839	99.105906	Songprak	Chaiburi	Surat Thani	7.067	7.067
	10119012-2	Mr.Somnetr Prathipnathalang	2	10-Nov-14	8.495192	99.105558	Songprak	Chaiburi	Surat Thani	4.708	4.708
342	10119013-1	Mrs.Yindi Chuaitthai	1	10-Nov-14	8.495647	99.733425	Songprak	Chaiburi	Surat Thani	1.600	1.600
	10119013-2	Mrs.Yindi Chuaitthai	2	10-Nov-14	8.496383	99.097036	Songprak	Chaiburi	Surat Thani	0.804	0.804
	10119013-3	Mrs.Yindi Chuaitthai	3	10-Nov-14	8.490094	99.103494	Songprak	Chaiburi	Surat Thani	4.577	4.577
	10119013-4	Mrs.Yindi Chuaitthai	4	10-Nov-14	8.489817	99.104933	Songprak	Chaiburi	Surat Thani	1.848	1.848
343	10119014-1	Miss.Chanchira Thaisuphap	1	10-Nov-14	8.498711	99.108633	Songprak	Chaiburi	Surat Thani	2.763	2.763
344	10119015-1	Mr.Somkid Limchaichada	1	10-Nov-14	8.572206	99.035856	Saikhueng	Phrasaeng	Surat Thani	27.373	27.373
345	10119016-1	Mrs.Thatsani Ramphoei	1	10-Nov-14	8.523494	99.098519	Saikhueng	Phrasaeng	Surat Thani	2.413	2.413
	10119016-2	Mrs.Thatsani Ramphoei	2	10-Nov-14	8.523672	99.095889	Saikhueng	Phrasaeng	Surat Thani	2.539	2.539
	10119016-3	Mrs.Thatsani Ramphoei	3	10-Nov-14	8.523728	99.093669	Saikhueng	Phrasaeng	Surat Thani	1.600	1.600
346	10119017-1	Mr.Somchok Kupkanjanakul	1	10-Nov-14	8.550014	99.105061	Saikhueng	Phrasaeng	Surat Thani	2.947	2.947
347	10119019-1	Mr.Metha Ponjon	1	10-Nov-14	8.551736	99.060061	Saikhueng	Phrasaeng	Surat Thani	1.454	1.454
348	10119020-1	Mrs.Umawadee Kaewkrajai	1	10-Nov-14	8.424353	99.046419	Songprak	Chaiburi	Surat Thani	8.000	4.000
349	10119022-1	Mr.Wirot Thongchat	1	10-Nov-14	8.499075	99.165197	Songprak	Chaiburi	Surat Thani	3.418	3.418
350	10119023-1	Mr.Surasak Samaisong	1	10-Nov-14	8.545475	99.166403	Songprak	Chaiburi	Surat Thani	4.503	4.503
351	10119024-1	Mr.Matchim	1	10-Nov-14	8.477964	99.126806	Songprak	Chaiburi	Surat Thani	6.450	6.450

Bureau Veritas Certification (M) Sdn Bhd

Lots 19.01 & 19.02, 19th Floor, Menara KH, Jalan Sultan Ismail, 50250 Kuala Lumpur, Malaysia
Tel: +603 2733 7700 Fax: +603-2733 7701 Website: www.bureauveritas.com



**BUREAU
VERITAS**

No.	Member's ID	Smallholder's Name	Plot No.	Date Joining	GPS Coordinate		Location			Total Land Title Area (Ha)	Oil Palm Planted Area (Ha)
					Latitude	Longitude	Sub-District	District	Province		
		Wongprayoon									
352	10119025-1	Mr.Surin Phetkamnoed	1	10-Nov-14	8.546500	99.040775	Saikhueng	Phrasaeng	Surat Thani	3.393	3.393
353	10119027-1	Mr.Aophat Chuaitthai	1	10-Nov-14	8.496125	99.097717	Songprak	Chaiburi	Surat Thani	0.824	0.824
354	10119029-1	Mr.Witsarut Passayakorn	1	10-Nov-14	8.597031	99.115583	Saikhueng	Phrasaeng	Surat Thani	5.768	5.768
355	10119030-1	Mrs.Ammara Samaisong	1	10-Nov-14	8.519108	99.160089	Songprak	Chaiburi	Surat Thani	3.030	3.030
	10119030-2	Mrs.Ammara Samaisong	2	10-Nov-14	8.529978	99.149336	Saikhueng	Phrasaeng	Surat Thani	3.868	2.000
	10119030-3	Mrs.Ammara Samaisong	3	10-Nov-14	8.540225	99.147197	Saikhueng	Phrasaeng	Surat Thani	1.907	1.907
356	10119031-1	Mr.Sawai Wancham	1	10-Nov-14	8.535544	99.117239	Saikhueng	Phrasaeng	Surat Thani	4.484	2.880
	10119031-2	Mr.Sawai Wancham	2	10-Nov-14	8.661192	99.127108	Saikhueng	Phrasaeng	Surat Thani	3.896	3.896
357	10119032-1	Mrs.Yindee Douthongkul	1	10-Nov-14	8.524311	99.100244	Saikhueng	Phrasaeng	Surat Thani	2.326	2.326
358	10119033-1	Mrs.Sumalee Khongtrom	1	10-Nov-14	8.517353	99.115072	Saikhueng	Phrasaeng	Surat Thani	0.640	0.640
	10119033-2	Mrs.Sumalee Khongtrom	2	10-Nov-14	8.517603	99.115567	Saikhueng	Phrasaeng	Surat Thani	0.749	0.749
359	10119034-1	Mr.Sonthaya Chitphinitmaitri	1	10-Nov-14	8.488019	99.129764	Songprak	Chaiburi	Surat Thani	2.226	2.226
360	10119035-1	Miss. Ladda Khemphet	1	10-Nov-14	8.519383	99.089372	Songprak	Chaiburi	Surat Thani	1.234	1.234
361	10119036-1	Miss. Oradi Khemthong	1	10-Nov-14	8.458353	98.986300	Songprak	Chaiburi	Surat Thani	7.385	3.680
362	10119037-1	Mr.Sakon Chitphinitmaitree	1	10-Nov-14	8.486233	99.130572	Songprak	Chaiburi	Surat Thani	1.854	1.064
363	10119038-1	Mr.Somrak WanCham	1	10-Nov-14	8.518589	99.112775	Saikhueng	Phrasaeng	Surat Thani	0.814	0.814
	10119038-2	Mr.Somrak WanCham	2	10-Nov-14	8.520272	99.107289	Saikhueng	Phrasaeng	Surat Thani	0.993	0.993
364	10119039-1	Mr.Wuttiaphat Phurintanachot	1	10-Nov-14	8.476153	99.056189	Songprak	Chaiburi	Surat Thani	0.786	0.786
365	10119040-1	Mrs.Chanitpreeya Poorintanachote	1	10-Nov-14	8.475964	99.054361	Songprak	Chaiburi	Surat Thani	1.500	1.500
	10119040-2	Mrs.Chanitpreeya Poorintanachote	2	10-Nov-14	8.477761	99.056644	Songprak	Chaiburi	Surat Thani	2.417	2.417



**BUREAU
VERITAS**

No.	Member's ID	Smallholder's Name	Plot No.	Date Joining	GPS Coordinate		Location			Total Land Title Area (Ha)	Oil Palm Planted Area (Ha)
					Latitude	Longitude	Sub-District	District	Province		
	10119040-3	Mrs.Chanitpreeya Poorintanachote	3	10-Nov-14	8.482300	99.101022	Songprak	Chaiburi	Surat Thani	4.427	4.427
	10119040-4	Mrs.Chanitpreeya Poorintanachote	4	10-Nov-14	8.480053	99.103297	Songprak	Chaiburi	Surat Thani	2.520	2.520
	10119040-5	Mrs.Chanitpreeya Poorintanachote	5	10-Nov-14	8.503092	99.109394	Songprak	Chaiburi	Surat Thani	2.917	2.917
366	10119041-1	Mr.Somkhit Monaun	1	10-Nov-14	8.473092	99.061486	Songprak	Chaiburi	Surat Thani	2.336	2.336
367	10119042-1	Miss. Wipharat Unyung	1	10-Nov-14	8.505789	99.073711	Songprak	Chaiburi	Surat Thani	1.851	1.851
368	10119043-1	Mr.Yod Limwong	1	10-Nov-14	8.536925	99.129936	Saikhueung	Phrasaeng	Surat Thani	0.648	0.648
369	10119044-1	Miss. Yuang Doungthongkul	1	10-Nov-14	8.518378	99.114158	Saikhueung	Phrasaeng	Surat Thani	1.223	1.223
	10119044-2	Miss. Yuang Doungthongkul	2	10-Nov-14	8.518853	99.117136	Saikhueung	Phrasaeng	Surat Thani	0.890	0.890
	10119044-3	Miss. Yuang Doungthongkul	3	10-Nov-14	8.520094	99.099911	Saikhueung	Phrasaeng	Surat Thani	0.960	0.960
370	10119045-1	Mr.Suang Detsongpraek	1	10-Nov-14	8.472267	99.148947	Songprak	Chaiburi	Surat Thani	5.081	1.760
371	10119046-1	Mr.Pralom Chauythai	1	10-Nov-14	8.426714	99.044533	Songprak	Chaiburi	Surat Thani	5.209	5.209
372	10119047-1	Miss.Harunart Siriwat	1	10-Nov-14	8.470953	99.029817	Songprak	Chaiburi	Surat Thani	3.237	2.725
373	20119001-1	Mrs.Prachuab Somkhlai	1	10-Nov-14	8.634469	98.935411	Bangsawan	Phrasaeng	Surat Thani	1.698	1.698
	20119001-2	Mrs.Prachuab Somkhlai	2	10-Nov-14	8.634000	98.931506	Bangsawan	Phrasaeng	Surat Thani	5.266	5.266
374	20119002-1	Mr.Somporn Moukthong	1	10-Nov-14	8.653800	99.053331	Bangsawan	Phrasaeng	Surat Thani	3.006	3.006
375	20119003-1	Mr.Wicha Klapchai	1	10-Nov-14	8.625839	99.080031	Bangsawan	Phrasaeng	Surat Thani	6.054	6.054
376	20119006-1	Mr.Wanatsanan Musika	1	10-Nov-14	8.391717	98.884844	Bangsawan	Phrasaeng	Surat Thani	3.522	3.522
377	20119007-1	Mr.Santi Suankaew	1	10-Nov-14	8.616608	98.993256	Bangsawan	Phrasaeng	Surat Thani	2.914	2.914
	20119007-2	Mr.Santi Suankaew	2	10-Nov-14	8.629794	98.996000	Bangsawan	Phrasaeng	Surat Thani	2.468	2.468
378	20119008-1	Mrs.Amnuai Hwankaew	1	10-Nov-14	8.674933	98.999614	Bangsawan	Phrasaeng	Surat Thani	1.088	1.088
	20119008-2	Mrs.Amnuai Hwankaew	2	10-Nov-14	8.674200	98.993886	Bangsawan	Phrasaeng	Surat Thani	1.039	1.039

Bureau Veritas Certification (M) Sdn Bhd

Lots 19.01 & 19.02, 19th Floor, Menara KH, Jalan Sultan Ismail, 50250 Kuala Lumpur, Malaysia
Tel: +603 2733 7700 Fax: +603-2733 7701 Website: www.bureauveritas.com



**BUREAU
VERITAS**

No.	Member's ID	Smallholder's Name	Plot No.	Date Joining	GPS Coordinate		Location			Total Land Title Area (Ha)	Oil Palm Planted Area (Ha)
					Latitude	Longitude	Sub-District	District	Province		
	20119008-3	Mrs.Amnuai Hwankaew	3	10-Nov-14	8.685150	99.007369	Bangsawan	Phrasaeng	Surat Thani	2.298	2.298
	20119008-4	Mrs.Amnuai Hwankaew	4	10-Nov-14	8.707217	99.017989	Bangsawan	Phrasaeng	Surat Thani	1.631	1.631
	20119008-5	Mrs.Amnuai Hwankaew	5	10-Nov-14	8.703592	99.006456	Bangsawan	Phrasaeng	Surat Thani	1.763	1.763
379	20119009-1	Mrs.Sunee Chomkong	1	10-Nov-14	8.576111	99.064547	Bangsawan	Phrasaeng	Surat Thani	2.638	2.638
	20119009-2	Mrs.Sunee Chomkong	2	10-Nov-14	8.576089	99.066369	Bangsawan	Phrasaeng	Surat Thani	2.638	2.638
380	20119010-1	Mr.Jarin Nupinit	1	10-Nov-14	8.670206	99.002408	Bangsawan	Phrasaeng	Surat Thani	6.341	6.341
381	20119011-1	Miss. Supanee Choothong	1	10-Nov-14	8.563064	98.995286	Bangsawan	Phrasaeng	Surat Thani	3.913	3.913
382	20119012-1	Mr.Phattanaphong Duangthongkun	1	10-Nov-14	8.574033	98.809150	Bangsawan	Phrasaeng	Surat Thani	3.541	3.541
383	20119013-1	Mr.Sophol Aupakandee	1	10-Nov-14	8.672222	98.994167	Bangsawan	Phrasaeng	Surat Thani	2.428	2.428
	20119013-2	Mr.Sophol Aupakandee	2	10-Nov-14	8.682517	98.969761	Bangsawan	Phrasaeng	Surat Thani	2.496	2.496
384	20119014-1	Mr.Sunan Amonwat	1	10-Nov-14	8.682500	98.986944	Bangsawan	Phrasaeng	Surat Thani	1.040	1.040
	20119014-2	Mr.Sunan Amonwat	2	10-Nov-14	8.685833	99.016944	Bangsawan	Phrasaeng	Surat Thani	0.810	0.810
385	20119015-1	Mrs. Charuek Rueangprathum	1	10-Nov-14	8.681389	98.987222	Bangsawan	Phrasaeng	Surat Thani	2.727	2.727
386	20119016-1	Mrs. Arree Aumaung	1	10-Nov-14	8.674728	98.998633	Bangsawan	Phrasaeng	Surat Thani	1.918	1.918
	20119016-2	Mrs. Arree Aumaung	2	10-Nov-14	8.670008	98.992511	Bangsawan	Phrasaeng	Surat Thani	1.535	1.535
	20119016-3	Mrs. Arree Aumaung	3	10-Nov-14	8.670008	98.991692	Bangsawan	Phrasaeng	Surat Thani	1.351	1.351
387	20119017-1	Mr. Phat Makdi	1	10-Nov-14	8.673611	98.998617	Bangsawan	Phrasaeng	Surat Thani	1.031	1.031
Totally 387 members with 967 Oil Palm plot planted and 2,502.026 HA of Oil Palm Planted area										2,626.622	2,502.026

Bureau Veritas Certification (M) Sdn Bhd

Lots 19.01 & 19.02, 19th Floor, Menara KH, Jalan Sultan Ismail, 50250 Kuala Lumpur, Malaysia
Tel: +603 2733 7700 Fax: +603-2733 7701 Website: www.bureauveritas.com