

Public

Tanggal: 01/06/2023

Notifikasi Publik: RSPO Initial Certification MS B Audit untuk Koperasi Produsen Palm Lestari Tamiang (Nomor Keanggotaan RSPO: 1-0432-23-000-00)

Kepada Pemangku Kepentingan,

Ini untuk menginformasikan bahwa Koperasi Produsen Palm Lestari Tamiang dengan nomor Anggota RSPO **1-0432-23-000-00** telah menunjuk BSI Services Malaysia Sdn Bhd ("BSI Malaysia") untuk melaksanakan Audit Initial Certification (Eligibility, MSA, MSB) Audit akan dilaksanakan di Provinsi Nanggroe Aceh Darussalam. Pelaksanaan audit akan dimulai pada 17-20 Juli 2023 menggunakan persyaratan standar RSPO Independent Smallholder Standard 2019. Interpretasi Nasional Indonesia Februari 2022. Jenis rantai pasok adalah Identity Preserved

Nomor RSPO PO ID untuk Koperasi Produsen Palm Lestari Tamiang adalah: RSPO_PO1000015643

Latar belakang organisasi: Koperasi Produsen Palm Lestari Tamiang berlokasi di Jalan Pulau Tiga Dusun Perkebunan, Kampung Pulau Tiga, Kecamatan Tamiang Hulu, Kabupaten Aceh Tamiang Provinsi Nanggroe Aceh Darussalam, Indonesia. Koperasi Produsen Palm Lestari Tamiang didirikan pada tanggal 22 Maret 2022, Anggota Koperasi terdiri atas 350 petani swadaya yang mengelola perkebunan kelapa sawit sebanyak 458 persil lahan dengan luas tertanam 519.40 Ha. Petani anggota Koperasi Produsen Palm Lestari Tamiang mendapatkan pelatihan, pembinaan dan pendampingan dari PT Koompasia Enviro Institute. Petani kelapa sawit anggota berkomitmen untuk mendukung kelapa sawit berkelanjutan.

1. Informasi terkait data produksi yang akan dinilai adalah sebagai berikut:

Koperasi Produsen Palm Lestari Tamiang		
Nama Organisasi Petani Swadaya		Koperasi Produsen Palm Lestari Tamiang
Jumlah anggota organisasi/grup		350 anggota dengan 458 persil lahan
Alamat / Lokasi		Jalan Pulau Tiga Dusun Perkebunan, Kampung Pulau Tiga, Kecamatan Tamiang Hulu, Kabupaten Aceh Tamiang, Provinsi Nanggroe Aceh Darussalam, Indonesia
Koordinat GPS (dalam derajat, menit & detik)	Latitude/Garis lintang	4°10' 4.709" N
	Longitude/Garis bujur	97° 56' 49.650" E
Perkiraan Produksi Tahunan (MT)	CPO	1,869.83 MT
	PK	467.46 MT
	FFB/TBS	9,349.14 MT

Public

2. Informasi mengenai detail sumber pasokan Anggota Petani sebagai berikut:

No.	Kebun / Anggota	Lokasi (Desa)	Koordinat GPS		Ringkasan Data Area (Ha)		Perkiraan Produksi TBS Tahunan (MT)	Status Liability (L/NL)	Tanggal Bergabung (untuk Petani Swadaya)
			Latitude / Garis lintang	Longitude / Garis bujur	Total Area yang Disertifikasi	Area Tertanam			
1	Ardianto	Selamat	4° 6' 8.510" N	97° 57' 35.276" E	0.14	0.14	2.53	NL	22/03/2022
2	Enen	Selamat	4° 5' 43.107" N	97° 57' 29.464" E	1.00	1.00	18.00	NL	22/03/2022
3	Gimun S	Selamat	4° 6' 2.140" N	97° 57' 27.921" E	0.50	0.50	9.05	NL	22/03/2022
4	Herman B 1	Selamat	4° 6' 12.043" N	97° 56' 48.399" E	1.00	1.00	18.00	NL	22/03/2022
5	Herman B 2	Selamat	4° 6' 8.771" N	97° 56' 44.298" E	0.40	0.40	7.28	NL	22/03/2022
6	Irwan	Selamat	4° 5' 28.685" N	97° 56' 56.543" E	4.25	4.25	76.43	NL	22/03/2022
7	Iskandar Saputra 1	Selamat	4° 5' 34.020" N	97° 56' 57.936" E	1.80	1.80	32.40	NL	22/03/2022
8	Iskandar Saputra 2	Selamat	4° 5' 38.266" N	97° 56' 59.967" E	1.50	1.50	27.00	NL	22/03/2022
9	Joni Pranata 1	Selamat	4° 6' 7.750" N	97° 57' 31.567" E	0.50	0.50	9.00	NL	22/03/2022
10	Joni Pranata 2	Selamat	4° 6' 18.954" N	97° 57' 6.736" E	1.50	1.50	27.00	NL	22/03/2022
11	Juliadi	Selamat	4° 6' 10.623" N	97° 57' 32.906" E	0.54	0.54	9.72	NL	22/03/2022
12	Juman	Selamat	4° 6' 13.507" N	97° 57' 26.441" E	1.50	1.50	26.99	NL	22/03/2022
13	Karyadi 1	Selamat	4° 6' 2.657" N	97° 56' 48.741" E	2.01	2.01	36.12	NL	22/03/2022
14	Karyadi 2	Selamat	4° 6' 13.371" N	97° 56' 36.304" E	2.01	2.01	36.12	NL	22/03/2022
15	Karyadi 3	Selamat	4° 6' 12.303" N	97° 56' 43.198" E	1.08	1.08	19.44	NL	22/03/2022
16	Kasio	Selamat	4° 5' 39.424" N	97° 56' 50.758" E	0.79	0.79	14.27	NL	22/03/2022
17	Marzanah	Selamat	4° 6' 1.166" N	97° 57' 37.961" E	0.50	0.50	9.00	NL	22/03/2022
18	Miswanto	Selamat	4° 6' 10.882" N	97° 57' 37.329" E	0.31	0.31	5.62	NL	22/03/2022
19	Mujiono B 1	Selamat	4° 5' 52.564" N	97° 57' 23.260" E	0.60	0.60	10.80	NL	22/03/2022
20	Mujiono B 2	Selamat	4° 5' 53.000" N	97° 57' 18.697" E	1.29	1.29	23.29	NL	22/03/2022
21	Nurman Dianto	Selamat	4° 6' 4.610" N	97° 57' 18.256" E	1.14	1.14	20.52	NL	22/03/2022
22	Parwadi	Selamat	4° 6' 9.189" N	97° 56' 39.088" E	1.00	1.00	18.00	NL	22/03/2022
23	Ramli A	Selamat	4° 6' 16.286" N	97° 57' 46.059" E	1.53	1.53	27.61	NL	22/03/2022
24	Rumiyah	Selamat	4° 5' 46.362" N	97° 57' 26.904" E	0.14	0.14	2.53	NL	22/03/2022
25	Sabirin	Selamat	4° 6' 10.679" N	97° 57' 38.915" E	0.75	0.75	13.50	NL	22/03/2022
26	Saidi 1	Selamat	4° 6' 21.334" N	97° 56' 58.482" E	0.70	0.70	12.60	NL	22/03/2022
27	Saidi 2	Selamat	4° 5' 47.664" N	97° 57' 0.362" E	1.00	1.00	18.00	NL	22/03/2022
28	Sariyo	Selamat	4° 6' 0.424" N	97° 57' 27.908" E	0.40	0.40	7.20	NL	22/03/2022
29	Suhaini	Selamat	4° 5' 30.531" N	97° 57' 6.571" E	0.20	0.20	3.60	NL	22/03/2022
30	Supardi	Selamat	4° 5' 38.130" N	97° 57' 18.071" E	0.20	0.20	3.60	NL	22/03/2022
31	Supratno	Selamat	4° 6' 21.856" N	97° 57' 13.398" E	2.54	2.54	45.72	NL	22/03/2022
32	Suprianto	Selamat	4° 5' 16.902" N	97° 56' 54.795" E	1.00	1.00	18.00	NL	22/03/2022



Inspiring trust for a more resilient world.

Public

No.	Kebun / Anggota	Lokasi (Desa)	Koordinat GPS		Ringkasan Data Area (Ha)		Perkiraan Produksi TBS Tahunan (MT)	Status Liability (L/NL)	Tanggal Bergabung (untuk Petani Swadaya)
			Latitude / Garis lintang	Longitude / Garis bujur	Total Area yang Disertifikasi	Area Tertanam			
33	Supriyanto	Selamat	4° 5' 54.386" N	97° 56' 31.435" E	2.00	2.00	36.00	NL	22/03/2022
34	Suratno	Selamat	4° 6' 13.825" N	97° 57' 22.647" E	0.55	0.55	9.90	NL	22/03/2022
35	Sutopo	Selamat	4° 6' 15.493" N	97° 57' 8.744" E	1.11	1.11	19.98	NL	22/03/2022
36	Suwito B 1	Selamat	4° 5' 54.142" N	97° 56' 56.717" E	1.50	1.50	27.00	NL	22/03/2022
37	Suwito B 2	Selamat	4° 5' 52.025" N	97° 57' 0.965" E	2.15	2.15	38.70	NL	22/03/2022
38	Yatman 1	Selamat	4° 5' 41.773" N	97° 56' 49.852" E	0.70	0.70	12.60	NL	22/03/2022
39	Yatman 2	Selamat	4° 5' 21.245" N	97° 55' 32.080" E	1.00	1.00	18.00	NL	22/03/2022
40	Yatman 3	Selamat	4° 6' 3.248" N	97° 57' 24.715" E	1.04	1.04	18.72	NL	22/03/2022
41	Alimsyah	Kaloy	4° 11' 17.514" N	97° 54' 7.867" E	0.75	0.75	13.50	NL	22/03/2022
42	Anuar	Kaloy	4° 11' 28.017" N	97° 54' 33.985" E	2.00	2.00	36.00	NL	22/03/2022
43	Asiyah	Kaloy	4° 10' 42.392" N	97° 54' 46.781" E	2.00	2.00	36.00	NL	22/03/2022
44	Badri	Kaloy	4° 11' 33.456" N	97° 54' 2.258" E	1.50	1.50	27.00	NL	22/03/2022
45	Fikri Arianto	Kaloy	4° 10' 49.261" N	97° 54' 22.083" E	2.00	2.00	36.00	NL	22/03/2022
46	Haipah Wati	Kaloy	4° 11' 9.452" N	97° 53' 31.455" E	0.80	0.80	14.40	NL	22/03/2022
47	Iswadi	Kaloy	4° 9' 54.531" N	97° 54' 40.645" E	1.00	1.00	18.00	NL	22/03/2022
48	Jhonny Sinaga	Kaloy	4° 10' 52.370" N	97° 54' 26.529" E	2.00	2.00	36.00	NL	22/03/2022
49	Kasir	Kaloy	4° 11' 30.579" N	97° 53' 59.757" E	2.00	2.00	36.00	NL	22/03/2022
50	Kasiren	Kaloy	4° 10' 5.329" N	97° 54' 44.338" E	0.49	0.49	8.82	NL	22/03/2022
51	Khairul	Kaloy	4° 11' 14.421" N	97° 54' 24.866" E	2.00	2.00	36.00	NL	22/03/2022
52	Khansuddin	Kaloy	4° 11' 7.911" N	97° 54' 5.546" E	1.00	1.00	18.00	NL	22/03/2022
53	M Syahrul	Kaloy	4° 10' 57.537" N	97° 53' 32.368" E	1.00	1.00	18.00	NL	22/03/2022
54	Marliansyah	Kaloy	4° 11' 14.677" N	97° 54' 31.223" E	2.00	2.00	36.00	NL	22/03/2022
55	Muhammad Ali A	Kaloy	4° 11' 19.967" N	97° 54' 12.794" E	2.00	2.00	36.00	NL	22/03/2022
56	Muhammad Latif	Kaloy	4° 11' 7.300" N	97° 54' 41.585" E	2.00	2.00	36.00	NL	22/03/2022
57	Muhammad Ridho	Kaloy	4° 9' 53.938" N	97° 54' 20.576" E	1.05	1.05	18.84	NL	22/03/2022
58	Muhammad Sahrial	Kaloy	4° 11' 13.124" N	97° 53' 57.287" E	2.00	2.00	36.00	NL	22/03/2022
59	Muhammadsyah	Kaloy	4° 10' 9.100" N	97° 54' 42.793" E	2.00	2.00	36.00	NL	22/03/2022
60	Ngatino A	Kaloy	4° 11' 13.957" N	97° 53' 45.480" E	2.00	2.00	36.00	NL	22/03/2022
61	Nila Wati	Kaloy	4° 9' 59.462" N	97° 54' 41.052" E	1.62	1.62	29.21	NL	22/03/2022
62	Nur Cahaya Mani	Kaloy	4° 10' 7.686" N	97° 54' 29.758" E	2.00	2.00	36.00	NL	22/03/2022
63	Ruslan Ahmad	Kaloy	4° 11' 20.848" N	97° 54' 24.138" E	2.00	2.00	36.00	NL	22/03/2022
64	Saripuddin	Kaloy	4° 11' 26.494" N	97° 53' 42.039" E	2.00	2.00	36.00	NL	22/03/2022
65	Suroto A	Kaloy	4° 9' 44.423" N	97° 54' 33.900" E	2.02	2.02	36.27	NL	22/03/2022

BSI Services Malaysia Sdn Bhd
Co. Reg 200801003189
Suite 29.01 Level 29,
The Gardens North Tower,
Mid Valley City,
Lingkaran Syed Putra,
59200 Kuala Lumpur

T: +6 03 9212 9638
F: +6 03 9212 9639
info.malaysia@bsigroup.com
bsigroup.com/en-MY



Public

No.	Kebun / Anggota	Lokasi (Desa)	Koordinat GPS		Ringkasan Data Area (Ha)		Perkiraan Produksi TBS Tahunan (MT)	Status Liability (L/NL)	Tanggal Bergabung (untuk Petani Swadaya)
			Latitude / Garis lintang	Longitude / Garis bujur	Total Area yang Disertifikasi	Area Tertanam			
66	Syahrial. M	Kaloy	4° 11' 34.744" N	97° 53' 59.361" E	0.75	0.75	13.50	NL	22/03/2022
67	Udin P	Kaloy	4° 10' 6.791" N	97° 54' 38.768" E	1.00	1.00	18.00	NL	22/03/2022
68	Yono	Kaloy	4° 11' 13.963" N	97° 53' 42.211" E	2.00	2.00	36.00	NL	22/03/2022
69	Amat Yani	Tenggulun	4° 3' 45.075" N	97° 59' 24.856" E	0.55	0.55	9.90	NL	22/03/2022
70	Amrik	Tenggulun	4° 4' 3.305" N	97° 59' 17.932" E	0.89	0.89	16.04	NL	22/03/2022
71	Andri Syahputra	Tenggulun	4° 3' 32.289" N	97° 59' 10.139" E	0.37	0.37	6.66	NL	22/03/2022
72	Budi Santoso B	Tenggulun	4° 2' 43.845" N	97° 58' 41.952" E	0.61	0.61	10.98	NL	22/03/2022
73	Cahaya Robi	Tenggulun	4° 3' 43.168" N	97° 58' 29.582" E	0.23	0.23	4.14	NL	22/03/2022
74	Eka Dewi	Tenggulun	4° 3' 38.226" N	97° 59' 5.697" E	0.64	0.64	11.52	NL	22/03/2022
75	Endra	Tenggulun	4° 5' 16.502" N	97° 59' 36.544" E	0.60	0.60	10.80	NL	22/03/2022
76	Eric Antoni	Tenggulun	4° 3' 40.249" N	97° 58' 36.768" E	0.69	0.69	12.42	NL	22/03/2022
77	Hairil Rahman	Tenggulun	4° 3' 38.806" N	97° 59' 6.943" E	0.26	0.26	4.68	NL	22/03/2022
78	Ime	Simpang Kiri	4° 5' 11.155" N	97° 59' 46.593" E	1.49	1.49	26.74	NL	22/03/2022
79	Irwansyah	Tenggulun	4° 2' 52.423" N	97° 59' 38.697" E	0.88	0.88	15.84	NL	22/03/2022
80	Jamil	Tenggulun	4° 1' 56.287" N	98° 0' 6.408" E	0.63	0.63	11.34	NL	22/03/2022
81	Jumadi	Tenggulun	4° 4' 5.445" N	97° 59' 18.536" E	0.70	0.70	12.60	NL	22/03/2022
82	Kasminati	Tenggulun	4° 2' 38.563" N	97° 58' 57.269" E	1.78	1.78	31.97	NL	22/03/2022
83	Kiki	Tenggulun	4° 3' 3.644" N	97° 59' 19.995" E	0.69	0.69	12.42	NL	22/03/2022
84	Krisnawati	Tenggulun	4° 4' 2.211" N	97° 58' 54.792" E	0.89	0.89	16.04	NL	22/03/2022
85	M Irpan	Tenggulun	4° 2' 26.922" N	97° 58' 43.789" E	1.14	1.14	20.52	NL	22/03/2022
86	M Nurdin	Tenggulun	4° 3' 8.393" N	97° 58' 55.655" E	1.00	1.00	18.00	NL	22/03/2022
87	Machrizal	Tenggulun	4° 4' 44.959" N	98° 0' 0.503" E	2.00	2.00	36.00	NL	22/03/2022
88	Mardani B	Tenggulun	4° 3' 42.032" N	97° 59' 6.489" E	0.20	0.20	3.60	NL	22/03/2022
89	Misnah	Tenggulun	4° 3' 42.068" N	97° 59' 2.025" E	0.53	0.53	9.54	NL	22/03/2022
90	Parinem	Tenggulun	4° 2' 46.420" N	97° 58' 56.251" E	0.91	0.91	16.38	NL	22/03/2022
91	Poniran B	Tenggulun	4° 3' 47.391" N	97° 58' 25.069" E	1.98	1.98	35.67	NL	22/03/2022
92	Rafi'ah	Tenggulun	4° 4' 2.348" N	97° 58' 54.090" E	0.31	0.31	5.65	NL	22/03/2022
93	Romat	Tenggulun	4° 2' 50.109" N	97° 58' 28.945" E	2.07	2.07	37.25	NL	22/03/2022
94	Salamah	Tenggulun	4° 2' 38.772" N	97° 58' 59.522" E	0.71	0.71	12.78	NL	22/03/2022
95	Sarifuddin	Simpang Kiri	4° 5' 24.785" N	97° 59' 28.665" E	0.38	0.38	6.91	NL	22/03/2022
96	Siti Aisyah	Tenggulun	4° 3' 47.418" N	97° 59' 20.303" E	0.27	0.27	4.86	NL	22/03/2022
97	Siti Hardianti	Tenggulun	4° 4' 1.868" N	97° 58' 55.434" E	0.30	0.30	5.40	NL	22/03/2022
98	Siti Kotijah	Tenggulun	4° 3' 19.907" N	97° 58' 24.038" E	1.04	1.04	18.72	NL	22/03/2022



Inspiring trust for a more resilient world.

Public

No.	Kebun / Anggota	Lokasi (Desa)	Koordinat GPS		Ringkasan Data Area (Ha)		Perkiraan Produksi TBS Tahunan (MT)	Status Liability (L/NL)	Tanggal Bergabung (untuk Petani Swadaya)
			Latitude / Garis lintang	Longitude / Garis bujur	Total Area yang Disertifikasi	Area Tertanam			
99	Sri Rahayu	Tenggulun	4° 3' 8.421" N	97° 58' 38.763" E	0.62	0.62	11.16	NL	22/03/2022
100	Sugiono B	Tenggulun	4° 2' 50.117" N	97° 58' 53.434" E	0.44	0.44	7.83	NL	22/03/2022
101	Sukirman A	Tenggulun	4° 4' 7.964" N	97° 59' 31.480" E	0.36	0.36	6.48	NL	22/03/2022
102	Sukirman B	Tenggulun	4° 3' 40.402" N	97° 59' 6.077" E	0.24	0.24	4.32	NL	22/03/2022
103	Sunardi	Tenggulun	4° 4' 16.175" N	97° 58' 50.222" E	0.43	0.43	7.74	NL	22/03/2022
104	Sunarso	Tenggulun	4° 3' 38.152" N	97° 59' 26.206" E	2.20	2.20	39.51	NL	22/03/2022
105	Sunaryo	Tenggulun	4° 3' 43.293" N	97° 58' 35.405" E	0.88	0.88	15.84	NL	22/03/2022
106	Suparman B	Tenggulun	4° 3' 51.448" N	97° 59' 13.834" E	1.40	1.40	25.20	NL	22/03/2022
107	Sutrisno C	Tenggulun	4° 2' 50.340" N	97° 58' 55.679" E	0.50	0.50	9.00	NL	22/03/2022
108	Suyono B	Tenggulun	4° 3' 44.984" N	97° 58' 52.022" E	0.76	0.76	13.65	NL	22/03/2022
109	Syafarudin AG	Simpang Kiri	4° 5' 13.305" N	97° 59' 27.142" E	0.34	0.34	6.12	NL	22/03/2022
110	Triyana	Tenggulun	4° 4' 2.135" N	97° 58' 53.629" E	0.37	0.37	6.66	NL	22/03/2022
111	Tumirah	Tenggulun	4° 2' 55.351" N	97° 59' 40.294" E	0.77	0.77	13.86	NL	22/03/2022
112	Wariyem	Tenggulun	4° 3' 4.858" N	97° 58' 34.319" E	0.59	0.59	10.62	NL	22/03/2022
113	Yusmiati	Tenggulun	4° 4' 32.373" N	97° 59' 51.913" E	1.06	1.06	19.01	NL	22/03/2022
114	Abdul Manan B	Tenggulun	4° 2' 50.065" N	98° 0' 7.372" E	1.43	1.43	25.74	NL	22/03/2022
115	Ardi	Tenggulun	4° 2' 52.024" N	98° 0' 34.833" E	0.22	0.22	3.96	NL	22/03/2022
116	Aulia Sahpitri	Tenggulun	4° 2' 47.950" N	98° 0' 30.490" E	0.44	0.44	7.92	NL	22/03/2022
117	Bambang Priantono	Tenggulun	4° 3' 18.046" N	97° 58' 52.181" E	0.69	0.69	12.42	NL	22/03/2022
118	Cahya Supriyanto	Tenggulun	4° 2' 48.205" N	97° 59' 33.869" E	1.02	1.02	18.36	NL	22/03/2022
119	Hermansyah	Tenggulun	4° 3' 23.544" N	97° 59' 9.261" E	0.56	0.56	10.07	NL	22/03/2022
120	Hermanto	Tenggulun	4° 3' 37.735" N	97° 58' 41.668" E	0.25	0.25	4.50	NL	22/03/2022
121	Idris Suhardi	Tenggulun	4° 3' 23.537" N	98° 0' 14.323" E	1.13	1.13	20.34	NL	22/03/2022
122	Ika Handayani	Tenggulun	4° 0' 56.946" N	98° 0' 12.400" E	1.00	1.00	18.00	NL	22/03/2022
123	Ismanto	Tenggulun	4° 2' 42.622" N	98° 0' 53.926" E	0.51	0.51	9.09	NL	22/03/2022
124	Julihardi	Tenggulun	4° 0' 59.939" N	98° 0' 18.866" E	2.00	2.00	36.00	NL	22/03/2022
125	Katno	Tenggulun	4° 4' 17.640" N	97° 59' 36.992" E	0.72	0.72	12.96	NL	22/03/2022
126	Khairul Salam	Tenggulun	4° 2' 52.787" N	98° 0' 24.255" E	3.00	3.00	54.00	NL	22/03/2022
127	Mangin	Tenggulun	4° 3' 51.920" N	97° 58' 57.127" E	1.13	1.13	20.34	NL	22/03/2022
128	Mardani A	Tenggulun	4° 2' 43.716" N	98° 0' 46.705" E	0.26	0.26	4.62	NL	22/03/2022
129	Mariadi	Tenggulun	4° 3' 17.620" N	97° 59' 13.884" E	1.32	1.32	23.76	NL	22/03/2022
130	Mariani	Tenggulun	4° 3' 24.774" N	98° 0' 8.824" E	0.45	0.45	8.19	NL	22/03/2022
131	Masno	Tenggulun	4° 4' 27.797" N	97° 58' 54.142" E	0.95	0.95	17.10	NL	22/03/2022

BSI Services Malaysia Sdn Bhd
Co. Reg 200801003189
Suite 29.01 Level 29,
The Gardens North Tower,
Mid Valley City,
Lingkaran Syed Putra,
59200 Kuala Lumpur

T: +6 03 9212 9638
F: +6 03 9212 9639
info.malaysia@bsigroup.com
bsigroup.com/en-MY



Public

No.	Kebun / Anggota	Lokasi (Desa)	Koordinat GPS		Ringkasan Data Area (Ha)		Perkiraan Produksi TBS Tahunan (MT)	Status Liability (L/NL)	Tanggal Bergabung (untuk Petani Swadaya)
			Latitude / Garis lintang	Longitude / Garis bujur	Total Area yang Disertifikasi	Area Tertanam			
132	Mastuti	Tenggulun	4° 3' 57.805" N	97° 58' 45.867" E	0.75	0.75	13.50	NL	22/03/2022
133	Misman	Tenggulun	4° 3' 23.309" N	97° 59' 12.300" E	0.48	0.48	8.58	NL	22/03/2022
134	Misni B	Tenggulun	4° 3' 16.402" N	97° 58' 50.312" E	0.64	0.64	11.52	NL	22/03/2022
135	Muhammad Ananda Rafli	Tenggulun	4° 3' 3.031" N	98° 0' 7.439" E	3.12	3.12	56.16	NL	22/03/2022
136	Muhammad Saleh	Tenggulun	4° 2' 44.115" N	98° 0' 30.064" E	2.00	2.00	36.00	NL	22/03/2022
137	Muliani	Tenggulun	4° 3' 26.205" N	98° 0' 17.514" E	1.13	1.13	20.34	NL	22/03/2022
138	Nasib S	Tenggulun	4° 3' 27.089" N	98° 0' 20.571" E	0.97	0.97	17.46	NL	22/03/2022
139	Ngatino B	Tenggulun	4° 3' 49.830" N	97° 59' 3.428" E	1.41	1.41	25.42	NL	22/03/2022
140	Nur Rohani	Tenggulun	4° 0' 56.435" N	98° 0' 19.878" E	1.00	1.00	18.00	NL	22/03/2022
141	Paelan	Tenggulun	4° 3' 15.343" N	97° 58' 57.647" E	1.40	1.40	25.27	NL	22/03/2022
142	Paiman	Tenggulun	4° 3' 0.665" N	98° 0' 17.452" E	1.51	1.51	27.11	NL	22/03/2022
143	Poniran A	Tenggulun	4° 2' 38.139" N	98° 0' 55.732" E	1.00	1.00	18.01	NL	22/03/2022
144	Poniyah	Tenggulun	4° 3' 40.967" N	97° 58' 39.589" E	0.45	0.45	8.10	NL	22/03/2022
145	Ramadhan	Tenggulun	4° 4' 23.261" N	97° 59' 6.131" E	1.50	1.50	27.08	NL	22/03/2022
146	Reza Agus Syah Putra	Tenggulun	4° 3' 19.133" N	97° 58' 52.755" E	0.31	0.31	5.58	NL	22/03/2022
147	Rohani B	Tenggulun	4° 3' 36.695" N	98° 0' 33.694" E	0.25	0.25	4.50	NL	22/03/2022
148	Rupaidah	Tenggulun	4° 1' 2.401" N	98° 0' 12.500" E	8.80	8.80	158.40	NL	22/03/2022
149	Salinah	Tenggulun	4° 3' 21.612" N	98° 0' 11.689" E	0.72	0.72	12.96	NL	22/03/2022
150	Sariyadi	Tenggulun	4° 3' 35.527" N	97° 59' 19.195" E	0.60	0.60	10.80	NL	22/03/2022
151	Sarmiin	Tenggulun	4° 3' 37.355" N	97° 59' 19.732" E	0.65	0.65	11.69	NL	22/03/2022
152	Suhemi	Tenggulun	4° 0' 56.666" N	98° 0' 16.238" E	1.00	1.00	18.00	NL	22/03/2022
153	Suhendra	Tenggulun	4° 2' 43.061" N	98° 0' 59.586" E	1.04	1.04	18.75	NL	22/03/2022
154	Suliatik	Tenggulun	4° 4' 51.406" N	98° 0' 1.016" E	0.76	0.76	13.59	NL	22/03/2022
155	Sumsiah	Tenggulun	4° 2' 21.202" N	98° 0' 38.175" E	2.33	2.33	41.94	NL	22/03/2022
156	Sunarto B	Tenggulun	4° 3' 36.912" N	97° 59' 2.386" E	1.43	1.43	25.74	NL	22/03/2022
157	Suparman A	Tenggulun	4° 3' 19.646" N	97° 58' 34.663" E	0.96	0.96	17.28	NL	22/03/2022
158	Supriatin	Tenggulun	4° 2' 38.146" N	98° 0' 57.938" E	1.00	1.00	18.00	NL	22/03/2022
159	Suradi B	Tenggulun	4° 3' 34.007" N	97° 59' 6.203" E	0.64	0.64	11.52	NL	22/03/2022
160	Suriadi B	Tenggulun	4° 3' 42.453" N	98° 0' 31.701" E	0.69	0.69	12.42	NL	22/03/2022
161	Surya	Tenggulun	4° 0' 54.316" N	98° 0' 3.291" E	4.51	4.51	81.09	NL	22/03/2022
162	Suwito A	Tenggulun	4° 3' 30.674" N	97° 59' 7.662" E	0.98	0.98	17.64	NL	22/03/2022
163	Suyono A	Tenggulun	4° 3' 26.948" N	97° 59' 9.148" E	0.97	0.97	17.46	NL	22/03/2022



Inspiring trust for a more resilient world.

Public

No.	Kebun / Anggota	Lokasi (Desa)	Koordinat GPS		Ringkasan Data Area (Ha)		Perkiraan Produksi TBS Tahunan (MT)	Status Liability (L/NL)	Tanggal Bergabung (untuk Petani Swadaya)
			Latitude / Garis lintang	Longitude / Garis bujur	Total Area yang Disertifikasi	Area Tertanam			
164	Syahdiyanti	Tenggulun	4° 2' 47.979" N	98° 0' 33.264" E	0.97	0.97	17.48	NL	22/03/2022
165	Tugiman	Tenggulun	4° 2' 42.297" N	98° 0' 16.677" E	2.00	2.00	36.00	NL	22/03/2022
166	Tugiso	Tenggulun	4° 3' 17.083" N	97° 58' 52.084" E	0.64	0.64	11.52	NL	22/03/2022
167	Abdur Rahman	Selamat	4° 4' 24.297" N	97° 54' 55.399" E	0.50	0.50	9.00	NL	22/03/2022
168	Ali Sadikin	Selamat	4° 4' 19.008" N	97° 55' 31.955" E	0.87	0.87	15.64	NL	22/03/2022
169	Bani Usman	Selamat	4° 4' 11.863" N	97° 55' 20.024" E	0.91	0.91	16.31	NL	22/03/2022
170	Baruti 1	Selamat	4° 4' 45.678" N	97° 55' 29.678" E	1.23	1.23	22.17	NL	22/03/2022
171	Baruti 2	Selamat	4° 3' 45.712" N	97° 55' 17.901" E	1.23	1.23	22.17	NL	22/03/2022
172	Boby Lesmana 1	Selamat	4° 4' 2.050" N	97° 55' 1.413" E	0.41	0.41	7.44	NL	22/03/2022
173	Boby Lesmana 2	Selamat	4° 4' 3.748" N	97° 55' 4.496" E	0.41	0.41	7.44	NL	22/03/2022
174	Indra	Selamat	4° 4' 41.639" N	97° 55' 8.929" E	1.29	1.29	23.13	NL	22/03/2022
175	Joko	Selamat	4° 4' 20.708" N	97° 55' 10.997" E	1.50	1.50	27.00	NL	22/03/2022
176	Jumari	Selamat	4° 4' 23.754" N	97° 55' 9.487" E	1.50	1.50	27.00	NL	22/03/2022
177	Kasni 1	Selamat	4° 4' 3.222" N	97° 55' 6.244" E	0.41	0.41	7.38	NL	22/03/2022
178	Kasni 2	Selamat	4° 4' 43.315" N	97° 55' 4.002" E	0.50	0.50	9.00	NL	22/03/2022
179	Katino. S.kep 1	Selamat	4° 4' 16.269" N	97° 55' 3.526" E	1.26	1.26	22.61	NL	22/03/2022
180	Katino. S.kep 2	Selamat	4° 4' 4.028" N	97° 55' 30.913" E	1.36	1.36	24.53	NL	22/03/2022
181	Larno	Selamat	4° 3' 58.997" N	97° 55' 21.211" E	0.75	0.75	13.50	NL	22/03/2022
182	Legino 1	Selamat	4° 4' 48.002" N	97° 55' 35.380" E	1.32	1.32	23.76	NL	22/03/2022
183	Legino 2	Selamat	4° 3' 43.220" N	97° 55' 21.297" E	2.00	2.00	36.00	NL	22/03/2022
184	Mariono	Selamat	4° 3' 53.884" N	97° 55' 28.710" E	1.21	1.21	21.78	NL	22/03/2022
185	Marwanto	Selamat	4° 4' 33.156" N	97° 54' 59.852" E	1.18	1.18	21.19	NL	22/03/2022
186	Masta Lingga 1	Selamat	4° 4' 32.412" N	97° 55' 4.770" E	0.44	0.44	7.86	NL	22/03/2022
187	Masta Lingga 2	Selamat	4° 4' 34.107" N	97° 55' 4.762" E	0.44	0.44	7.86	NL	22/03/2022
188	Misnan 1	Selamat	4° 4' 29.927" N	97° 55' 9.016" E	1.22	1.22	21.92	NL	22/03/2022
189	Misnan 2	Selamat	4° 4' 32.376" N	97° 55' 8.998" E	1.22	1.22	21.92	NL	22/03/2022
190	Muhammad Rusman	Selamat	4° 4' 31.941" N	97° 54' 48.213" E	2.00	2.00	35.93	NL	22/03/2022
191	Nardi	Selamat	4° 4' 10.444" N	97° 55' 5.562" E	0.75	0.75	13.49	NL	22/03/2022
192	Nasib Saputra 1	Selamat	4° 4' 16.552" N	97° 55' 35.122" E	1.14	1.14	20.49	NL	22/03/2022
193	Nasib Saputra 2	Selamat	4° 4' 18.911" N	97° 55' 42.971" E	1.14	1.14	20.49	NL	22/03/2022
194	Ngatimin	Selamat	4° 4' 23.822" N	97° 55' 23.922" E	1.52	1.52	27.30	NL	22/03/2022
195	Paimun	Selamat	4° 4' 35.804" N	97° 54' 51.396" E	1.50	1.50	27.00	NL	22/03/2022
196	Ponidi	Selamat	4° 3' 48.750" N	97° 55' 25.171" E	1.50	1.50	27.00	NL	22/03/2022

BSI Services Malaysia Sdn Bhd
Co. Reg 200801003189
Suite 29.01 Level 29,
The Gardens North Tower,
Mid Valley City,
Lingkaran Syed Putra,
59200 Kuala Lumpur

T: +6 03 9212 9638
F: +6 03 9212 9639
info.malaysia@bsigroup.com
bsigroup.com/en-MY





Inspiring trust for a more resilient world.

Public

No.	Kebun / Anggota	Lokasi (Desa)	Koordinat GPS		Ringkasan Data Area (Ha)		Perkiraan Produksi TBS Tahunan (MT)	Status Liability (L/NL)	Tanggal Bergabung (untuk Petani Swadaya)
			Latitude / Garis lintang	Longitude / Garis bujur	Total Area yang Disertifikasi	Area Tertanam			
197	Ponimin	Selamat	4° 4' 29.698" N	97° 55' 5.259" E	0.86	0.86	15.48	NL	22/03/2022
198	Pungut 1	Selamat	4° 4' 21.494" N	97° 55' 21.534" E	0.63	0.63	11.28	NL	22/03/2022
199	Pungut 2	Selamat	4° 4' 19.626" N	97° 55' 17.688" E	0.63	0.63	11.28	NL	22/03/2022
200	Rija Hamid	Selamat	4° 4' 21.826" N	97° 55' 42.711" E	0.08	0.08	1.47	NL	22/03/2022
201	Sakiman	Selamat	4° 3' 52.612" N	97° 55' 27.600" E	1.17	1.17	20.99	NL	22/03/2022
202	Sapan 1	Selamat	4° 3' 59.708" N	97° 55' 2.997" E	1.08	1.08	19.44	NL	22/03/2022
203	Sapan 2	Selamat	4° 4' 2.376" N	97° 55' 9.146" E	1.08	1.08	19.44	NL	22/03/2022
204	Sarjono Ahmad 1	Selamat	4° 4' 10.097" N	97° 55' 19.317" E	0.80	0.80	14.45	NL	22/03/2022
205	Sarjono Ahmad 2	Selamat	4° 4' 27.139" N	97° 55' 12.856" E	1.52	1.52	27.37	NL	22/03/2022
206	Sartono	Selamat	4° 4' 30.719" N	97° 55' 19.674" E	1.01	1.01	18.23	NL	22/03/2022
207	Satino	Selamat	4° 3' 46.685" N	97° 55' 23.022" E	2.50	2.50	44.93	NL	22/03/2022
208	Soman Adi Kariyono	Selamat	4° 3' 46.247" N	97° 55' 26.762" E	1.50	1.50	27.00	NL	22/03/2022
209	Sri Yono 1	Selamat	4° 4' 20.032" N	97° 55' 36.587" E	0.06	0.06	1.17	NL	22/03/2022
210	Sri Yono 2	Selamat	4° 4' 14.639" N	97° 55' 38.628" E	0.13	0.13	2.31	NL	22/03/2022
211	Subur 1	Selamat	4° 4' 39.397" N	97° 54' 39.222" E	0.78	0.78	13.96	NL	22/03/2022
212	Subur 2	Selamat	4° 4' 30.023" N	97° 55' 2.355" E	0.20	0.20	3.60	NL	22/03/2022
213	Sugimin 1	Selamat	4° 4' 0.615" N	97° 55' 16.066" E	0.41	0.41	7.44	NL	22/03/2022
214	Sugimin 2	Selamat	4° 4' 3.032" N	97° 55' 12.649" E	0.41	0.41	7.44	NL	22/03/2022
215	Sugimin 3	Selamat	4° 4' 17.913" N	97° 55' 18.677" E	1.00	1.00	18.00	NL	22/03/2022
216	Sujarto 1	Selamat	4° 4' 9.325" N	97° 55' 11.898" E	2.00	2.00	36.00	NL	22/03/2022
217	Sujarto 2	Selamat	4° 4' 3.797" N	97° 55' 17.517" E	2.00	2.00	36.00	NL	22/03/2022
218	Sukino	Selamat	4° 4' 23.762" N	97° 55' 14.620" E	1.25	1.25	22.54	NL	22/03/2022
219	Sukirno	Selamat	4° 3' 49.587" N	97° 55' 37.244" E	1.70	1.70	30.69	NL	22/03/2022
220	Sularsih 1	Selamat	4° 4' 14.532" N	97° 55' 18.634" E	0.38	0.38	6.75	NL	22/03/2022
221	Sularsih 2	Selamat	4° 4' 42.434" N	97° 54' 50.922" E	0.38	0.38	6.75	NL	22/03/2022
222	Sumiati	Selamat	4° 4' 23.486" N	97° 55' 1.295" E	0.40	0.40	7.20	NL	22/03/2022
223	Suradi A	Selamat	4° 3' 26.391" N	97° 56' 9.092" E	2.00	2.00	36.00	NL	22/03/2022
224	Sutikno	Selamat	4° 4' 26.926" N	97° 55' 29.440" E	2.00	2.00	36.00	NL	22/03/2022
225	Sutriani	Selamat	4° 3' 55.022" N	97° 55' 57.136" E	3.00	3.00	54.00	NL	22/03/2022
226	Sutrisno B	Selamat	4° 3' 19.420" N	97° 56' 27.746" E	2.83	2.83	50.94	NL	22/03/2022
227	Suwardi	Selamat	4° 4' 13.914" N	97° 55' 17.053" E	0.01	0.01	0.26	NL	22/03/2022
228	Suwedi 1	Selamat	4° 4' 22.835" N	97° 55' 16.770" E	1.25	1.25	22.54	NL	22/03/2022
229	Suwedi 2	Selamat	4° 4' 25.627" N	97° 55' 20.001" E	1.25	1.25	22.54	NL	22/03/2022

BSI Services Malaysia Sdn Bhd
Co. Reg 200801003189
Suite 29.01 Level 29,
The Gardens North Tower,
Mid Valley City,
Lingkaran Syed Putra,
59200 Kuala Lumpur

T: +6 03 9212 9638
F: +6 03 9212 9639
info.malaysia@bsigroup.com
bsigroup.com/en-MY





Inspiring trust for a more resilient world.

Public

No.	Kebun / Anggota	Lokasi (Desa)	Koordinat GPS		Ringkasan Data Area (Ha)		Perkiraan Produksi TBS Tahunan (MT)	Status Liability (L/NL)	Tanggal Bergabung (untuk Petani Swadaya)
			Latitude / Garis lintang	Longitude / Garis bujur	Total Area yang Disertifikasi	Area Tertanam			
230	Suyano	Selamat	4° 4' 12.224" N	97° 55' 47.234" E	1.07	1.07	19.31	NL	22/03/2022
231	Syahripa	Selamat	4° 4' 30.358" N	97° 55' 33.496" E	0.70	0.70	12.60	NL	22/03/2022
232	Tugino	Selamat	4° 4' 14.571" N	97° 55' 21.065" E	0.98	0.98	17.61	NL	22/03/2022
233	Tukimin 1	Selamat	4° 4' 48.146" N	97° 55' 32.082" E	1.00	1.00	18.00	NL	22/03/2022
234	Tukimin 2	Selamat	4° 3' 50.304" N	97° 55' 25.646" E	2.00	2.00	36.00	NL	22/03/2022
235	Tukinah	Selamat	4° 4' 11.313" N	97° 54' 57.848" E	1.00	1.00	18.00	NL	22/03/2022
236	Tukiyok	Selamat	4° 4' 6.913" N	97° 55' 23.264" E	0.22	0.22	4.00	NL	22/03/2022
237	Warsito	Selamat	4° 4' 29.914" N	97° 55' 30.583" E	0.75	0.75	13.51	NL	22/03/2022
238	Abdul Manan A	Alur Tani Satu	4° 8' 31.389" N	97° 57' 53.073" E	0.25	0.25	4.55	NL	22/03/2022
239	Andika 1	Alur Tani Satu	4° 6' 15.239" N	97° 56' 43.891" E	1.48	1.48	26.60	NL	22/03/2022
240	Andika 2	Alur Tani Satu	4° 8' 19.367" N	97° 57' 48.082" E	0.09	0.09	1.59	NL	22/03/2022
241	Andika 3	Rongoh	4° 8' 19.377" N	97° 57' 45.606" E	0.34	0.34	6.11	NL	22/03/2022
242	Andika 4	Rongoh	4° 6' 13.687" N	97° 56' 48.487" E	0.65	0.65	11.70	NL	22/03/2022
243	Apandi 1	Alur Tani Satu	4° 8' 2.130" N	97° 56' 44.624" E	0.35	0.35	6.26	NL	22/03/2022
244	Apandi 2	Kalul	4° 8' 53.458" N	97° 55' 20.398" E	7.50	7.50	135.00	NL	22/03/2022
245	Ariono 1	Alur Tani Satu	4° 8' 20.946" N	97° 57' 30.212" E	0.63	0.63	11.34	NL	22/03/2022
246	Ariono 2	Rongoh	4° 8' 36.234" N	97° 57' 47.837" E	0.86	0.86	15.44	NL	22/03/2022
247	Ariono 3	Alur Tani Satu	4° 6' 24.948" N	97° 56' 48.632" E	0.78	0.78	14.06	NL	22/03/2022
248	Armaya 1	Alur Tani Satu	4° 8' 5.164" N	97° 56' 53.480" E	0.16	0.16	2.92	NL	22/03/2022
249	Armaya 2	Alur Tani Satu	4° 8' 8.579" N	97° 57' 3.611" E	0.16	0.16	2.88	NL	22/03/2022
250	Armaya 3	Alur Tani Satu	4° 8' 3.950" N	97° 56' 56.358" E	0.93	0.93	16.79	NL	22/03/2022
251	Damai 1	Alur Tani Satu	4° 8' 40.709" N	97° 57' 52.815" E	0.28	0.28	5.04	NL	22/03/2022
252	Damai 2	Alur Tani Satu	4° 8' 20.311" N	97° 57' 0.489" E	2.00	2.00	36.00	NL	22/03/2022
253	Darmawan	Alur Tani Satu	4° 8' 38.062" N	97° 57' 51.184" E	0.28	0.28	5.04	NL	22/03/2022
254	Dedi Prianto 1	Alur Tani Satu	4° 8' 33.754" N	97° 57' 44.571" E	0.12	0.12	2.15	NL	22/03/2022
255	Dedi Prianto 2	Rongoh	4° 7' 5.714" N	97° 56' 46.017" E	1.52	1.52	27.36	NL	22/03/2022
256	Endrik 1	Alur Tani Satu	4° 8' 23.543" N	97° 57' 29.932" E	0.13	0.13	2.42	NL	22/03/2022
257	Endrik 2	Alur Tani Satu	4° 8' 28.990" N	97° 57' 23.747" E	0.34	0.34	6.13	NL	22/03/2022
258	Endrik 3	Alur Tani Satu	4° 8' 9.029" N	97° 56' 40.297" E	0.99	0.99	17.79	NL	22/03/2022
259	Herman A 1	Alur Tani Satu	4° 9' 0.838" N	97° 55' 15.611" E	2.13	2.13	38.25	NL	22/03/2022
260	Herman A 2	Galul	4° 8' 3.619" N	97° 56' 35.908" E	0.42	0.42	7.60	NL	22/03/2022
261	Idris	Alur Tani Satu	4° 8' 29.228" N	97° 57' 54.359" E	0.86	0.86	15.48	NL	22/03/2022
262	Jaimin	Alur Tani Satu	4° 8' 36.591" N	97° 57' 37.793" E	0.40	0.40	7.20	NL	22/03/2022

BSI Services Malaysia Sdn Bhd
Co. Reg 200801003189
Suite 29.01 Level 29,
The Gardens North Tower,
Mid Valley City,
Lingkaran Syed Putra,
59200 Kuala Lumpur

T: +6 03 9212 9638
F: +6 03 9212 9639
info.malaysia@bsigroup.com
bsigroup.com/en-MY





Inspiring trust for a more resilient world.

Public

No.	Kebun / Anggota	Lokasi (Desa)	Koordinat GPS		Ringkasan Data Area (Ha)		Perkiraan Produksi TBS Tahunan (MT)	Status Liability (L/NL)	Tanggal Bergabung (untuk Petani Swadaya)
			Latitude / Garis lintang	Longitude / Garis bujur	Total Area yang Disertifikasi	Area Tertanam			
263	Juhri Purnama	Rongoh	4° 6' 44.617" N	97° 56' 20.310" E	0.55	0.55	9.93	NL	22/03/2022
264	Khairul Amzah 1	Alur Tani Satu	4° 8' 14.004" N	97° 57' 24.563" E	1.04	1.04	18.72	NL	22/03/2022
265	Khairul Amzah 2	Alur Tani Satu	4° 8' 13.384" N	97° 57' 20.186" E	1.77	1.77	31.85	NL	22/03/2022
266	Mad Denan	Alur Tani Satu	4° 8' 27.659" N	97° 57' 7.737" E	0.60	0.60	10.80	NL	22/03/2022
267	Masirin 1	Alur Tani Satu	4° 7' 43.242" N	97° 55' 54.048" E	0.54	0.54	9.67	NL	22/03/2022
268	Masirin 2	Alur Tani Satu	4° 7' 42.739" N	97° 55' 57.978" E	1.50	1.50	27.00	NL	22/03/2022
269	Muhammad Tohir 1	Alur Tani Satu	4° 8' 0.109" N	97° 56' 39.044" E	1.10	1.10	19.80	NL	22/03/2022
270	Muhammad Tohir 2	Alur Tani Satu	4° 8' 12.072" N	97° 56' 50.424" E	1.20	1.20	21.60	NL	22/03/2022
271	Mujiono A 1	Alur Tani Satu	4° 8' 26.898" N	97° 57' 6.469" E	1.08	1.08	19.44	NL	22/03/2022
272	Mujiono A 2	Alur Tani Satu	4° 8' 21.495" N	97° 57' 5.484" E	1.20	1.20	21.60	NL	22/03/2022
273	Muliyono 1	Alur Tani Satu	4° 8' 16.100" N	97° 57' 37.251" E	0.24	0.24	4.32	NL	22/03/2022
274	Muliyono 2	Alur Tani Satu	4° 8' 17.003" N	97° 57' 45.548" E	0.92	0.92	16.56	NL	22/03/2022
275	Nasib Mujiadi 1	Alur Tani Satu	4° 8' 45.719" N	97° 57' 35.186" E	0.35	0.35	6.23	NL	22/03/2022
276	Nasib Mujiadi 2	Alur Tani Satu	4° 8' 49.211" N	97° 57' 35.822" E	1.03	1.03	18.53	NL	22/03/2022
277	Nasim	Alur Tani Satu	4° 8' 46.892" N	97° 57' 37.842" E	0.40	0.40	7.20	NL	22/03/2022
278	Paikem	Alur Tani Satu	4° 8' 8.386" N	97° 56' 55.479" E	0.72	0.72	12.97	NL	22/03/2022
279	Painem	Alur Tani Satu	4° 8' 9.466" N	97° 57' 34.865" E	0.18	0.18	3.20	NL	22/03/2022
280	Radian Syahputra 1	Alur Tani Satu	4° 8' 27.409" N	97° 57' 47.408" E	0.24	0.24	4.29	NL	22/03/2022
281	Radian Syahputra 2	Alur Tani Satu	4° 8' 23.228" N	97° 57' 1.880" E	0.24	0.24	4.29	NL	22/03/2022
282	Rahmat	Alur Tani Satu	4° 7' 27.997" N	97° 55' 51.206" E	1.08	1.08	19.44	NL	22/03/2022
283	Sahrik	Rongoh	4° 7' 4.898" N	97° 57' 44.206" E	0.57	0.57	10.25	NL	22/03/2022
284	Samuri 1	Alur Tani Satu	4° 8' 20.665" N	97° 57' 46.997" E	0.44	0.44	7.92	NL	22/03/2022
285	Samuri 2	Alur Tani Satu	4° 8' 34.751" N	97° 57' 46.170" E	0.21	0.21	3.78	NL	22/03/2022
286	Samuri 3	Alur Tani Satu	4° 8' 34.971" N	97° 57' 44.505" E	0.21	0.21	3.78	NL	22/03/2022
287	Samuri 4	Alur Tani Satu	4° 8' 34.472" N	97° 57' 42.852" E	0.21	0.21	3.78	NL	22/03/2022
288	Sanimin	Alur Tani Satu	4° 9' 7.621" N	97° 57' 46.869" E	0.22	0.22	3.96	NL	22/03/2022
289	Sarial 1	Alur Tani Satu	4° 8' 5.530" N	97° 56' 57.913" E	0.36	0.36	6.48	NL	22/03/2022
290	Sarial 2	Alur Tani Satu	4° 8' 15.003" N	97° 57' 44.842" E	0.36	0.36	6.48	NL	22/03/2022
291	Sarial 3	Alur Tani Satu	4° 8' 7.081" N	97° 56' 54.843" E	0.66	0.66	11.88	NL	22/03/2022
292	Sugano	Alur Tani Satu	4° 8' 25.782" N	97° 57' 29.380" E	0.20	0.20	3.60	NL	22/03/2022
293	Sulijar 1	Alur Tani Satu	4° 8' 5.652" N	97° 57' 16.376" E	0.48	0.48	8.64	NL	22/03/2022
294	Sulijar 2	Alur Tani Satu	4° 8' 7.121" N	97° 57' 21.113" E	0.52	0.52	9.36	NL	22/03/2022
295	Supriadi 1	Alur Tani Satu	4° 8' 23.159" N	97° 57' 48.268" E	0.24	0.24	4.32	NL	22/03/2022

BSI Services Malaysia Sdn Bhd
Co. Reg 200801003189
Suite 29.01 Level 29,
The Gardens North Tower,
Mid Valley City,
Lingkaran Syed Putra,
59200 Kuala Lumpur

T: +6 03 9212 9638
F: +6 03 9212 9639
info.malaysia@bsigroup.com
bsigroup.com/en-MY





Inspiring trust for a more resilient world.

Public

No.	Kebun / Anggota	Lokasi (Desa)	Koordinat GPS		Ringkasan Data Area (Ha)		Perkiraan Produksi TBS Tahunan (MT)	Status Liability (L/NL)	Tanggal Bergabung (untuk Petani Swadaya)
			Latitude / Garis lintang	Longitude / Garis bujur	Total Area yang Disertifikasi	Area Tertanam			
296	Supriadi 2	Alur Tani Satu	4° 8' 24.292" N	97° 57' 48.464" E	0.12	0.12	2.19	NL	22/03/2022
297	Supriadi 3	Alur Tani Satu	4° 8' 25.350" N	97° 57' 48.724" E	0.12	0.12	2.19	NL	22/03/2022
298	Supriadi 4	Alur Tani Satu	4° 8' 9.746" N	97° 57' 24.915" E	0.16	0.16	2.88	NL	22/03/2022
299	Suriadi A	Alur Tani Satu	4° 8' 1.788" N	97° 56' 47.581" E	0.96	0.96	17.28	NL	22/03/2022
300	Susanto B 1	Kaloy	4° 7' 58.654" N	97° 55' 36.407" E	1.88	1.88	33.84	NL	22/03/2022
301	Susanto B 2	Kaloy	4° 7' 55.824" N	97° 55' 34.196" E	1.92	1.92	34.56	NL	22/03/2022
302	Susesno	Alur Tani Satu	4° 8' 18.737" N	97° 57' 27.815" E	0.72	0.72	13.01	NL	22/03/2022
303	Suwarno 1	Alur Tani Satu	4° 8' 7.689" N	97° 57' 0.389" E	0.32	0.32	5.84	NL	22/03/2022
304	Suwarno 2	Alur Tani Satu	4° 8' 26.891" N	97° 56' 58.072" E	0.78	0.78	14.02	NL	22/03/2022
305	Suwarno 3	Rongoh	4° 6' 23.639" N	97° 56' 50.444" E	0.96	0.96	17.28	NL	22/03/2022
306	Usman 1	Alur Tani Satu	4° 8' 8.770" N	97° 57' 21.243" E	1.14	1.14	20.52	NL	22/03/2022
307	Usman 2	Alur Tani Satu	4° 8' 11.207" N	97° 57' 23.698" E	0.68	0.68	12.20	NL	22/03/2022
308	Waras Pohan	Alur Tani Satu	4° 8' 9.560" N	97° 56' 37.481" E	1.07	1.07	19.34	NL	22/03/2022
309	Yuswardi	Alur Tani Satu	4° 7' 44.277" N	97° 57' 42.872" E	1.70	1.70	30.60	NL	22/03/2022
310	Agustina	Selamat	4° 5' 17.917" N	97° 57' 10.385" E	2.12	2.12	38.11	NL	22/03/2022
311	Amran Syahputra	Selamat	4° 5' 53.637" N	97° 56' 38.053" E	1.50	1.50	27.00	NL	22/03/2022
312	Dian Ruly	Selamat	4° 4' 44.364" N	97° 56' 50.288" E	1.10	1.10	19.85	NL	22/03/2022
313	Fazrin Purba	Selamat	4° 5' 19.427" N	97° 55' 9.278" E	1.50	1.50	27.00	NL	22/03/2022
314	Feri Afrizal 1	Selamat	4° 4' 58.518" N	97° 55' 19.902" E	1.00	1.00	18.00	NL	22/03/2022
315	Feri Afrizal 2	Selamat	4° 5' 26.246" N	97° 54' 56.983" E	1.77	1.77	31.91	NL	22/03/2022
316	Hanafiah Purba	Selamat	4° 5' 21.006" N	97° 55' 10.764" E	1.45	1.45	26.10	NL	22/03/2022
317	Iswahyudi	Selamat	4° 5' 50.724" N	97° 56' 31.976" E	2.36	2.36	42.52	NL	22/03/2022
318	Iwansyah Putra Purba	Selamat	4° 4' 48.768" N	97° 56' 51.543" E	2.12	2.12	38.11	NL	22/03/2022
319	Jefri Nurdianto	Selamat	4° 5' 11.887" N	97° 56' 1.937" E	2.03	2.03	36.54	NL	22/03/2022
320	Jel Tobing	Selamat	4° 5' 14.544" N	97° 56' 53.419" E	0.70	0.70	12.60	NL	22/03/2022
321	Julham	Selamat	4° 4' 52.438" N	97° 56' 48.439" E	0.91	0.91	16.35	NL	22/03/2022
322	Khairuddin A	Selamat	4° 5' 50.207" N	97° 57' 6.164" E	1.55	1.55	27.85	NL	22/03/2022
323	Kusma Wati	Selamat	4° 4' 55.441" N	97° 56' 37.304" E	0.88	0.88	15.79	NL	22/03/2022
324	M Samin	Selamat	4° 5' 33.066" N	97° 57' 22.843" E	1.16	1.16	20.91	NL	22/03/2022
325	M. Jani	Selamat	4° 5' 12.482" N	97° 57' 9.124" E	3.01	3.01	54.18	NL	22/03/2022
326	M. Yunus	Selamat	4° 5' 5.462" N	97° 56' 56.558" E	0.50	0.50	9.00	NL	22/03/2022
327	Mawaruddin R	Selamat	4° 5' 36.634" N	97° 55' 56.579" E	2.17	2.17	39.02	NL	22/03/2022
328	Misdi 1	Selamat	4° 5' 28.569" N	97° 55' 40.225" E	0.30	0.30	5.40	NL	22/03/2022

BSI Services Malaysia Sdn Bhd
Co. Reg 200801003189
Suite 29.01 Level 29,
The Gardens North Tower,
Mid Valley City,
Lingkaran Syed Putra,
59200 Kuala Lumpur

T: +6 03 9212 9638
F: +6 03 9212 9639
info.malaysia@bsigroup.com
bsigroup.com/en-MY



Public

No.	Kebun / Anggota	Lokasi (Desa)	Koordinat GPS		Ringkasan Data Area (Ha)		Perkiraan Produksi TBS Tahunan (MT)	Status Liability (L/NL)	Tanggal Bergabung (untuk Petani Swadaya)
			Latitude / Garis lintang	Longitude / Garis bujur	Total Area yang Disertifikasi	Area Tertanam			
329	Misdi 2	Selamat	4° 5' 34.521" N	97° 56' 5.617" E	0.91	0.91	16.35	NL	22/03/2022
330	Misni A	Selamat	4° 4' 49.548" N	97° 56' 38.313" E	1.93	1.93	34.80	NL	22/03/2022
331	Misran	Selamat	4° 5' 30.423" N	97° 57' 18.000" E	0.68	0.68	12.15	NL	22/03/2022
332	Muchtar 1	Selamat	4° 5' 22.787" N	97° 55' 50.823" E	0.50	0.50	9.00	NL	22/03/2022
333	Muchtar 2	Selamat	4° 5' 26.332" N	97° 56' 6.181" E	0.60	0.60	10.80	NL	22/03/2022
334	Muchtar 3	Selamat	4° 5' 21.526" N	97° 56' 6.456" E	1.01	1.01	18.20	NL	22/03/2022
335	Muhammad Amin Nelson Purba 1	Selamat	4° 5' 4.519" N	97° 56' 35.148" E	2.33	2.33	41.95	NL	22/03/2022
336	Muhammad Amin Nelson Purba 2	Selamat	4° 4' 59.977" N	97° 56' 34.765" E	2.33	2.33	41.95	NL	22/03/2022
337	Muhammad Amsari 1	Selamat	4° 4' 52.352" N	97° 54' 59.055" E	1.28	1.28	22.95	NL	22/03/2022
338	Muhammad Amsari 2	Selamat	4° 4' 48.479" N	97° 54' 53.520" E	1.28	1.28	22.95	NL	22/03/2022
339	Nurmin	Selamat	4° 4' 54.306" N	97° 55' 28.603" E	2.00	2.00	36.00	NL	22/03/2022
340	Panut	Selamat	4° 4' 46.395" N	97° 56' 45.091" E	0.95	0.95	17.05	NL	22/03/2022
341	Parlindungan Tua Sitanggung	Selamat	4° 5' 33.317" N	97° 57' 19.639" E	1.93	1.93	34.74	NL	22/03/2022
342	Ramli B	Selamat	4° 4' 58.855" N	97° 54' 44.561" E	1.78	1.78	32.02	NL	22/03/2022
343	Razali M 1	Selamat	4° 5' 0.645" N	97° 56' 57.631" E	1.00	1.00	18.00	NL	22/03/2022
344	Razali M 2	Selamat	4° 4' 57.130" N	97° 57' 0.234" E	1.00	1.00	18.00	NL	22/03/2022
345	Rohani A	Selamat	4° 4' 59.104" N	97° 56' 54.728" E	2.00	2.00	36.00	NL	22/03/2022
346	Sahrial	Selamat	4° 5' 1.818" N	97° 57' 0.012" E	1.01	1.01	18.10	NL	22/03/2022
347	Saiman	Selamat	4° 4' 42.457" N	97° 56' 57.654" E	3.00	3.00	54.00	NL	22/03/2022
348	Salmiah Rangkuti	Selamat	4° 5' 30.403" N	97° 56' 18.983" E	2.00	2.00	36.00	NL	22/03/2022
349	Samsuar	Selamat	4° 4' 49.101" N	97° 56' 45.824" E	1.17	1.17	21.03	NL	22/03/2022
350	Seniano	Selamat	4° 4' 58.309" N	97° 56' 50.462" E	2.30	2.30	41.46	NL	22/03/2022
351	Subar 1	Selamat	4° 5' 14.638" N	97° 56' 34.536" E	0.30	0.30	5.40	NL	22/03/2022
352	Subar 2	Selamat	4° 5' 20.644" N	97° 56' 38.793" E	0.76	0.76	13.68	NL	22/03/2022
353	Subar 3	Selamat	4° 5' 14.901" N	97° 56' 36.436" E	0.92	0.92	16.56	NL	22/03/2022
354	Subar 4	Selamat	4° 5' 20.224" N	97° 56' 35.978" E	1.67	1.67	30.10	NL	22/03/2022
355	Sugiono A	Selamat	4° 5' 5.153" N	97° 56' 59.961" E	0.52	0.52	9.36	NL	22/03/2022
356	Sulaiman	Selamat	4° 4' 41.874" N	97° 56' 52.408" E	0.94	0.94	16.93	NL	22/03/2022
357	Suliah 1	Selamat	4° 5' 20.547" N	97° 55' 21.021" E	1.50	1.50	26.93	NL	22/03/2022
358	Suliah 2	Selamat	4° 5' 12.882" N	97° 55' 21.272" E	1.68	1.68	30.24	NL	22/03/2022
359	Suriyono	Selamat	4° 5' 22.444" N	97° 56' 53.810" E	1.00	1.00	18.00	NL	22/03/2022



Inspiring trust for a more resilient world.

Public

No.	Kebun / Anggota	Lokasi (Desa)	Koordinat GPS		Ringkasan Data Area (Ha)		Perkiraan Produksi TBS Tahunan (MT)	Status Liability (L/NL)	Tanggal Bergabung (untuk Petani Swadaya)
			Latitude / Garis lintang	Longitude / Garis bujur	Total Area yang Disertifikasi	Area Tertanam			
360	Suwandi	Selamat	4° 5' 28.861" N	97° 55' 30.730" E	1.02	1.02	18.37	NL	22/03/2022
361	Syafruddin	Selamat	4° 4' 41.173" N	97° 56' 49.349" E	0.77	0.77	13.86	NL	22/03/2022
362	Syamsul Bahri 1	Selamat	4° 5' 13.056" N	97° 56' 55.474" E	0.15	0.15	2.66	NL	22/03/2022
363	Syamsul Bahri 2	Selamat	4° 5' 9.886" N	97° 56' 59.260" E	0.72	0.72	12.96	NL	22/03/2022
364	Tuminah	Selamat	4° 5' 15.240" N	97° 55' 23.404" E	1.49	1.49	26.81	NL	22/03/2022
365	Tumini	Selamat	4° 4' 45.807" N	97° 56' 47.774" E	0.55	0.55	9.93	NL	22/03/2022
366	Wagimin	Selamat	4° 5' 15.583" N	97° 56' 40.003" E	1.50	1.50	27.00	NL	22/03/2022
367	Wagio	Selamat	4° 4' 37.665" N	97° 56' 52.569" E	2.43	2.43	43.74	NL	22/03/2022
368	Wakiman	Selamat	4° 4' 59.147" N	97° 55' 24.368" E	2.00	2.00	36.00	NL	22/03/2022
369	Zuriatun 1	Selamat	4° 5' 21.405" N	97° 57' 0.054" E	1.22	1.22	21.88	NL	22/03/2022
370	Zuriatun 2	Selamat	4° 5' 23.375" N	97° 56' 55.823" E	1.22	1.22	21.88	NL	22/03/2022
371	Abadi	Selamat	4° 5' 1.975" N	97° 54' 39.921" E	1.04	1.04	18.72	NL	22/03/2022
372	Agustina Wati 1	Selamat	4° 4' 42.866" N	97° 56' 3.701" E	0.70	0.70	12.58	NL	22/03/2022
373	Agustina Wati 2	Selamat	4° 4' 44.476" N	97° 56' 0.128" E	0.70	0.70	12.58	NL	22/03/2022
374	Badui	Selamat	4° 4' 11.948" N	97° 55' 57.318" E	0.49	0.49	8.81	NL	22/03/2022
375	Bari	Selamat	4° 5' 3.044" N	97° 56' 7.979" E	0.37	0.37	6.57	NL	22/03/2022
376	Bejo 1	Selamat	4° 4' 18.068" N	97° 56' 2.535" E	1.00	1.00	18.00	NL	22/03/2022
377	Bejo 2	Selamat	4° 4' 4.718" N	97° 56' 9.909" E	1.00	1.00	18.00	NL	22/03/2022
378	Bejo 3	Selamat	4° 4' 16.421" N	97° 56' 6.127" E	1.00	1.00	18.00	NL	22/03/2022
379	Boimin 1	Selamat	4° 4' 6.738" N	97° 56' 4.698" E	3.00	3.00	54.00	NL	22/03/2022
380	Boimin 2	Selamat	4° 4' 54.848" N	97° 56' 20.133" E	3.00	3.00	54.00	NL	22/03/2022
381	Boimin 3	Selamat	4° 4' 51.551" N	97° 56' 24.205" E	2.50	2.50	45.00	NL	22/03/2022
382	Budi Hartono 1	Selamat	4° 3' 43.682" N	97° 55' 59.122" E	2.01	2.01	36.10	NL	22/03/2022
383	Budi Hartono 2	Selamat	4° 4' 26.724" N	97° 56' 12.409" E	2.01	2.01	36.10	NL	22/03/2022
384	Budi Hartono 3	Selamat	4° 4' 22.933" N	97° 56' 10.436" E	2.01	2.01	36.10	NL	22/03/2022
385	Budi Hartono 4	Selamat	4° 4' 8.768" N	97° 56' 7.753" E	2.01	2.01	36.10	NL	22/03/2022
386	Budi Hartono 5	Selamat	4° 3' 45.123" N	97° 56' 2.329" E	2.01	2.01	36.10	NL	22/03/2022
387	Budi Hartono 6	Selamat	4° 3' 45.297" N	97° 55' 52.603" E	2.01	2.01	36.10	NL	22/03/2022
388	Budi Santoso A	Selamat	4° 4' 33.241" N	97° 55' 42.531" E	0.21	0.21	3.78	NL	22/03/2022
389	Buyung	Selamat	4° 5' 1.586" N	97° 56' 30.974" E	1.00	1.00	18.00	NL	22/03/2022
390	Chairul Alamsyah	Selamat	4° 4' 57.193" N	97° 56' 7.441" E	1.60	1.60	28.73	NL	22/03/2022
391	Darwis 1	Selamat	4° 4' 8.898" N	97° 56' 35.734" E	0.48	0.48	8.57	NL	22/03/2022
392	Darwis 2	Selamat	4° 3' 55.837" N	97° 56' 25.904" E	1.89	1.89	34.02	NL	22/03/2022

BSI Services Malaysia Sdn Bhd
Co. Reg 200801003189
Suite 29.01 Level 29,
The Gardens North Tower,
Mid Valley City,
Lingkaran Syed Putra,
59200 Kuala Lumpur

T: +6 03 9212 9638
F: +6 03 9212 9639
info.malaysia@bsigroup.com
bsigroup.com/en-MY



Public

No.	Kebun / Anggota	Lokasi (Desa)	Koordinat GPS		Ringkasan Data Area (Ha)		Perkiraan Produksi TBS Tahunan (MT)	Status Liability (L/NL)	Tanggal Bergabung (untuk Petani Swadaya)
			Latitude / Garis lintang	Longitude / Garis bujur	Total Area yang Disertifikasi	Area Tertanam			
393	Deand Perdinan Sitompul 1	Selamat	4° 4' 12.594" N	97° 56' 11.049" E	0.68	0.68	12.32	NL	22/03/2022
394	Deand Perdinan Sitompul 2	Selamat	4° 4' 51.339" N	97° 55' 20.424" E	1.00	1.00	18.00	NL	22/03/2022
395	Deand Perdinan Sitompul 3	Seleleh	4° 4' 47.939" N	97° 56' 30.139" E	1.59	1.59	28.62	NL	22/03/2022
396	Edy Rusmanto	Selamat	4° 3' 35.740" N	97° 55' 30.563" E	1.00	1.00	18.00	NL	22/03/2022
397	Giman	Selamat	4° 5' 24.571" N	97° 56' 15.637" E	2.86	2.86	51.49	NL	22/03/2022
398	Hambali 1	Selamat	4° 4' 35.463" N	97° 56' 44.653" E	0.83	0.83	14.93	NL	22/03/2022
399	Hambali 2	Selamat	4° 4' 40.726" N	97° 56' 43.679" E	1.02	1.02	18.36	NL	22/03/2022
400	Kasman 1	Selamat	4° 3' 39.702" N	97° 55' 53.854" E	0.19	0.19	3.42	NL	22/03/2022
401	Kasman 2	Selamat	4° 3' 39.088" N	97° 55' 56.888" E	1.66	1.66	29.96	NL	22/03/2022
402	Khairuddin B	Selamat	4° 5' 4.642" N	97° 54' 43.615" E	2.27	2.27	40.86	NL	22/03/2022
403	Margono 1	Selamat	4° 4' 32.812" N	97° 56' 22.767" E	0.58	0.58	10.52	NL	22/03/2022
404	Margono 2	Selamat	4° 4' 30.933" N	97° 56' 21.404" E	0.58	0.58	10.52	NL	22/03/2022
405	Mariatun 1	Selamat	4° 4' 17.499" N	97° 55' 5.595" E	0.72	0.72	13.01	NL	22/03/2022
406	Mariatun 2	Selamat	4° 4' 13.829" N	97° 55' 56.868" E	0.72	0.72	13.01	NL	22/03/2022
407	Mariyanto 1	Selamat	4° 4' 27.339" N	97° 56' 20.213" E	0.42	0.42	7.61	NL	22/03/2022
408	Mariyanto 2	Selamat	4° 4' 50.483" N	97° 55' 21.659" E	0.93	0.93	16.69	NL	22/03/2022
409	Marmiati	Selamat	4° 4' 15.426" N	97° 55' 59.107" E	1.45	1.45	26.03	NL	22/03/2022
410	Matno	Selamat	4° 5' 1.090" N	97° 56' 19.574" E	2.00	2.00	36.00	NL	22/03/2022
411	Miswar	Selamat	4° 4' 30.773" N	97° 56' 24.223" E	0.86	0.86	15.53	NL	22/03/2022
412	Muhammad Ali B	Selamat	4° 4' 36.563" N	97° 56' 41.723" E	0.68	0.68	12.27	NL	22/03/2022
413	Mukina 1	Selamat	4° 4' 50.625" N	97° 56' 18.019" E	1.19	1.19	21.48	NL	22/03/2022
414	Mukina 2	Selamat	4° 4' 50.179" N	97° 56' 10.710" E	1.19	1.19	21.48	NL	22/03/2022
415	Ngadeni	Selamat	4° 5' 10.139" N	97° 56' 15.306" E	0.68	0.68	12.25	NL	22/03/2022
416	Parlik	Selamat	4° 4' 51.871" N	97° 55' 33.385" E	1.77	1.77	31.80	NL	22/03/2022
417	Poniran C 1	Selamat	4° 4' 32.447" N	97° 56' 12.318" E	0.40	0.40	7.14	NL	22/03/2022
418	Poniran C 2	Selamat	4° 4' 6.998" N	97° 56' 0.179" E	0.40	0.40	7.14	NL	22/03/2022
419	Ridwan	Selamat	4° 5' 26.700" N	97° 55' 24.822" E	1.54	1.54	27.72	NL	22/03/2022
420	Safari 1	Selamat	4° 3' 27.819" N	97° 56' 0.919" E	0.44	0.44	7.91	NL	22/03/2022
421	Safari 2	Selamat	4° 4' 20.191" N	97° 56' 21.325" E	0.44	0.44	7.91	NL	22/03/2022
422	Safari 3	Selamat	4° 3' 55.253" N	97° 56' 31.828" E	1.35	1.35	24.30	NL	22/03/2022
423	Safrizal 1	Selamat	4° 4' 5.427" N	97° 56' 29.836" E	0.76	0.76	13.73	NL	22/03/2022



Inspiring trust for a more resilient world.

Public

No.	Kebun / Anggota	Lokasi (Desa)	Koordinat GPS		Ringkasan Data Area (Ha)		Perkiraan Produksi TBS Tahunan (MT)	Status Liability (L/NL)	Tanggal Bergabung (untuk Petani Swadaya)
			Latitude / Garis lintang	Longitude / Garis bujur	Total Area yang Disertifikasi	Area Tertanam			
424	Safrizal 2	Selamat	4° 5' 21.681" N	97° 56' 26.479" E	0.76	0.76	13.73	NL	22/03/2022
425	Salahuddin Rangkuti	Selamat	4° 5' 29.378" N	97° 56' 6.448" E	1.10	1.10	19.80	NL	22/03/2022
426	Sarwan 1	Selamat	4° 4' 38.487" N	97° 56' 36.437" E	0.09	0.09	1.54	NL	22/03/2022
427	Sarwan 2	Selamat	4° 4' 30.185" N	97° 56' 18.642" E	0.09	0.09	1.54	NL	22/03/2022
428	Sugini	Selamat	4° 5' 12.498" N	97° 56' 9.400" E	0.66	0.66	11.88	NL	22/03/2022
429	Suhadak	Selamat	4° 4' 41.716" N	97° 56' 16.791" E	1.28	1.28	23.04	NL	22/03/2022
430	Suherman 1	Selamat	4° 4' 50.443" N	97° 55' 28.764" E	0.84	0.84	15.12	NL	22/03/2022
431	Suherman 2	Selamat	4° 2' 42.291" N	97° 57' 18.969" E	4.65	4.65	83.70	NL	22/03/2022
432	Sukidi	Selamat	4° 5' 18.552" N	97° 56' 0.357" E	0.99	0.99	17.79	NL	22/03/2022
433	Sukiyat 1	Selamat	4° 4' 18.707" N	97° 56' 34.946" E	2.00	2.00	36.00	NL	22/03/2022
434	Sukiyat 2	Selamat	4° 4' 17.680" N	97° 56' 31.090" E	2.00	2.00	36.00	NL	22/03/2022
435	Sumadi	Selamat	4° 5' 10.637" N	97° 56' 11.779" E	0.84	0.84	15.06	NL	22/03/2022
436	Sumiran	Selamat	4° 4' 47.736" N	97° 56' 41.625" E	1.45	1.45	26.12	NL	22/03/2022
437	Sunarto A	Selamat	4° 4' 37.212" N	97° 56' 26.746" E	3.30	3.30	59.40	NL	22/03/2022
438	Suratmin	Selamat	4° 5' 19.945" N	97° 56' 7.906" E	0.50	0.50	9.00	NL	22/03/2022
439	Suroto B 1	Selamat	4° 4' 13.707" N	97° 55' 50.166" E	0.57	0.57	10.18	NL	22/03/2022
440	Suroto B 2	Selamat	4° 4' 7.227" N	97° 55' 18.480" E	0.90	0.90	16.20	NL	22/03/2022
441	Susanto A	Selamat	4° 4' 28.691" N	97° 55' 51.484" E	0.49	0.49	8.76	NL	22/03/2022
442	Sutarman 1	Selamat	4° 3' 39.890" N	97° 56' 2.576" E	0.56	0.56	10.01	NL	22/03/2022
443	Sutarman 2	Selamat	4° 3' 40.611" N	97° 55' 58.857" E	1.59	1.59	28.65	NL	22/03/2022
444	Sutrisno A	Selamat	4° 5' 5.552" N	97° 56' 29.830" E	1.51	1.51	27.18	NL	22/03/2022
445	Tila Wati 1	Selamat	4° 5' 33.052" N	97° 56' 18.916" E	1.50	1.50	27.00	NL	22/03/2022
446	Tila Wati 2	Selamat	4° 4' 58.609" N	97° 56' 19.697" E	1.50	1.50	27.00	NL	22/03/2022
447	Tila Wati 3	Selamat	4° 5' 19.311" N	97° 56' 24.456" E	1.50	1.50	27.00	NL	22/03/2022
448	Tukiyem	Selamat	4° 4' 44.960" N	97° 56' 6.217" E	1.40	1.40	25.20	NL	22/03/2022
449	Tumiyem 1	Selamat	4° 4' 34.193" N	97° 56' 17.728" E	1.00	1.00	18.00	NL	22/03/2022
450	Tumiyem 2	Selamat	4° 4' 35.085" N	97° 56' 20.120" E	1.00	1.00	18.00	NL	22/03/2022
451	Usman NB	Selamat	4° 5' 2.308" N	97° 55' 24.104" E	1.26	1.26	22.68	NL	22/03/2022
452	Wardianto 1	Selamat	4° 4' 49.990" N	97° 55' 25.235" E	0.53	0.53	9.58	NL	22/03/2022
453	Wardianto 2	Selamat	4° 4' 27.251" N	97° 56' 21.884" E	0.53	0.53	9.58	NL	22/03/2022
454	Warno 1	Selamat	4° 5' 17.911" N	97° 56' 18.754" E	2.86	2.86	51.49	NL	22/03/2022
455	Warno 2	Selamat	4° 5' 21.686" N	97° 56' 17.574" E	2.86	2.86	51.49	NL	22/03/2022
456	Warsum	Selamat	4° 4' 59.312" N	97° 56' 6.446" E	2.86	2.86	51.49	NL	22/03/2022

BSI Services Malaysia Sdn Bhd
Co. Reg 200801003189
Suite 29.01 Level 29,
The Gardens North Tower,
Mid Valley City,
Lingkaran Syed Putra,
59200 Kuala Lumpur

T: +6 03 9212 9638
F: +6 03 9212 9639
info.malaysia@bsigroup.com
bsigroup.com/en-MY



Public

No.	Kebun / Anggota	Lokasi (Desa)	Koordinat GPS		Ringkasan Data Area (Ha)		Perkiraan Produksi TBS Tahunan (MT)	Status Liability (L/NL)	Tanggal Bergabung (untuk Petani Swadaya)
			Latitude / Garis lintang	Longitude / Garis bujur	Total Area yang Disertifikasi	Area Tertanam			
457	Wartik	Selamat	4° 4' 35.084" N	97° 56' 34.249" E	2.00	2.00	36.00	NL	22/03/2022
458	Yusiadi	Selamat	4° 4' 47.975" N	97° 55' 27.268" E	1.00	1.00	18.00	NL	22/03/2022
TOTAL					519.40	519.40	9,349.14		

Note: L – memiliki Liability; NL – tidak memiliki Liability

Organisasi Anggota Petani untuk sertifikasi tidak termasuk pengembangan penanaman baru Sebagai konsekuensi tidak melewati proses New Planting Procedure

Untuk menavigasi detail RaCP, informasi lebih lanjut terkait dengan potensi pertanggungjawaban dapat ditemukan dari situs web (<https://www.rspo.org/certification/remediation-and-compensation/racp-tracker>)

3. Peta Lokasi Koperasi Produsen Palm Lestari Tamiang

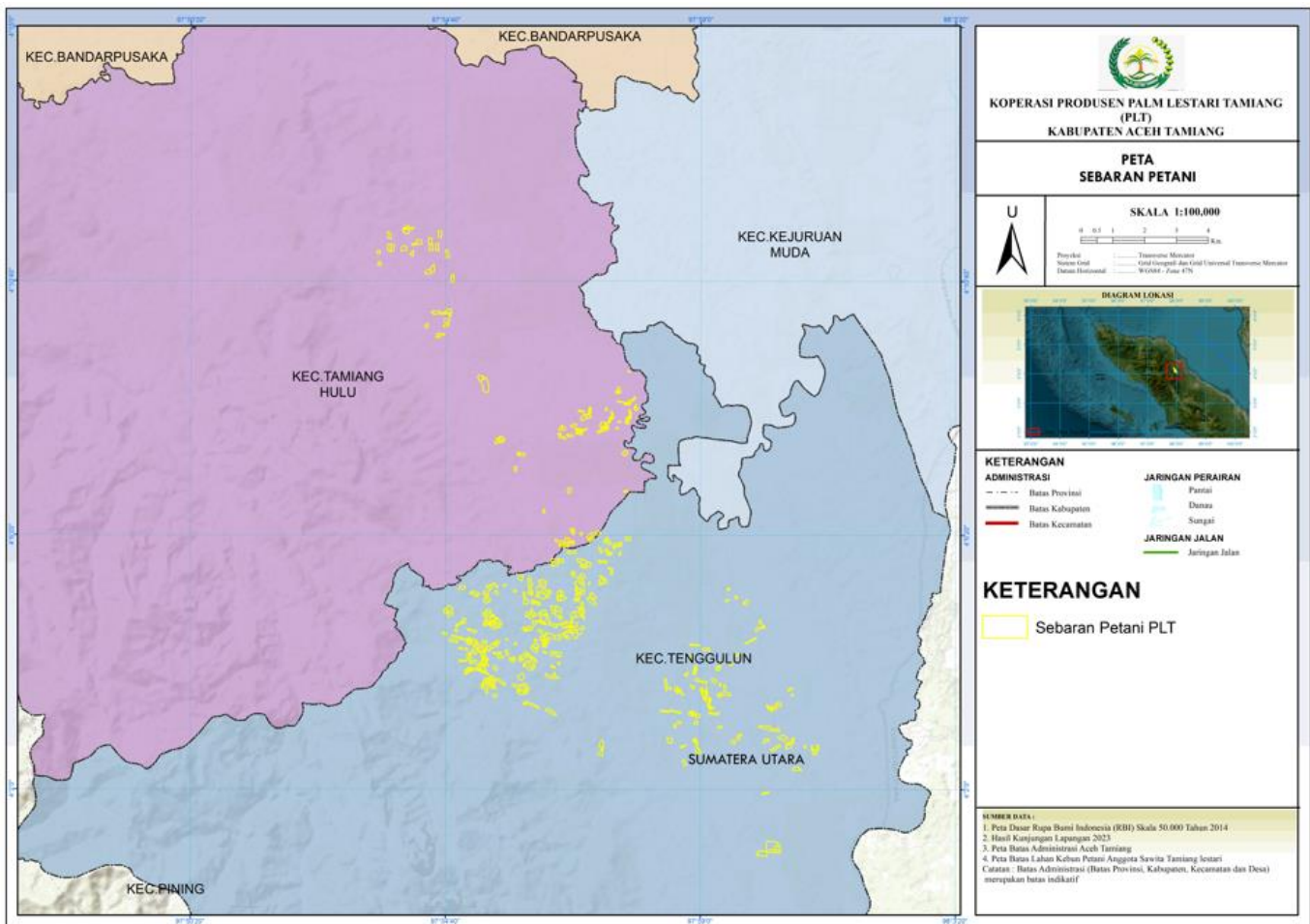

Public

BSI Services Malaysia Sdn. Bhd. Adalah Lembaga terakreditasi yang menyediakan jasa sertifikasi RSPO P&C dan RSPO SCCS pihak ketiga yang independen. BSI Malaysia adalah anak perusahaan BSI Group. perusahaan Royal Charter Kerajaan Inggris. BSI adalah merk terpercaya di dunia dalam penyediaan solusi perkembangan bisnis dengan lebih dari 86.000 klien pada lebih dari 193 negara di seluruh dunia. Misi BSI adalah untuk membagikan pengetahuan, inovasi dan praktek-praktek terbaik yang membantu organisasi dalam membuat kesempurnaan sebagai kebiasaan. BSI adalah Badan Standardisasi Nasional di Kerajaan Inggris. BSI Services Malaysia Sdn. Bhd. Memiliki kantor dengan afiliasi RSPO di Indonesia, Australia, China dan India.

Tim audit untuk audit ini akan terdiri atas:

Tim Audit	Peran / Area Persyaratan	Kualifikasi dan Pengalaman
Pratama Agung Sedayu	Team Leader Dalam audit ini melakukan penilaian aspek legalitas, produktivitas dan perencanaan ekonomi jangka panjang, perbaikan berkelanjutan, ICS A	Edukasi: Sarjana Pertanian dari Jurusan Sosial Ekonomi Pertanian, Universitas Jenderal Soedirman. Pengalaman Kerja: Pengalaman kerja audit selama 12 tahun dengan beberapa Badan Sertifikasi dalam melakukan audit untuk program Organic, RSPO, FSC, Sertifikasi kayu, ISO 9001 dan ISO 14001. Pengalaman kerja 2 tahun sebagai konsultan sertifikasi FSC dan SVLK dan sebagai independent verifier untuk CAFÉ Practices. Pelatihan-pelatihan: Telah mengikuti dan menyelesaikan pelatihan-pelatihan ISO 9001 Lead Auditor Course, ISO 14001 Lead Auditor Course, OHSAS 18001 Lead Auditor Course, Introductory Course for High Conservation Value and High Carbon Stock (HCS) in Oil Palm Plantation, ISPO Lead Auditor endorsed Course and Endorsed RSPO P&C Lead Auditor Course and Endorsed RSPO SCCS Lead Auditor Course, SMETA Requirements training. Kemampuan berbahasa: Berbahasa Indonesia dan berbahasa Inggris.
Andi Pratama Pasaribu	Team Member Mengaudit aspek Sosial dan Kesejahteraan Pekerja, Konsultasi dengan Pekerja, ICS C dan ICS D	Edukasi: Sarjana Pertanian, Jurusan Sosial Ekonomi Pertanian dari Universitas Jember. Pengalaman kerja: Pengalaman kerja 5 tahun sebagai Field Agronomy Assistant. Pengalaman kerja 8 tahun sebagai RSPO Auditor / Lead Auditor. Pelatihan-pelatihan: Telah mengikuti dan menyelesaikan pelatihan-pelatihan Indonesian Sustainable Palm Oil (ISPO) Lead Auditor training, Endorsed RSPO P&C Lead Auditor course, Introductory Course for High Conservation Value and High Carbon Stock (HCS) in Oil Palm Plantation, ISO 9001:2008 Lead Auditor course, ISO 14001:2005 Lead Auditor course, ISO45001:2018 Lead Auditor Course, RSPO endorsed RSPO SCCS Lead Auditor course, SMETA requirements training. Kemampuan berbahasa: Lancar berbahasa Indonesia dan Bahasa Inggris.
Imam Fakhrurozi	Team Member Mengaudit aspek Kesehatan dan keselamatan kerja, pengelolaan lingkungan, konsultasi dengan pemangku kepentingan.	Edukasi: Lulusan Sarjana Pertanian dengan Jurusan Teknologi Pertanian, dari Universitas Gajah Mada. Pengalaman kerja: Memiliki pengalaman kerja 2 tahun di industri perkebunan kelapa sawit di Indonesia sebagai staff sustainability dan HSE. Memiliki pengalaman lebih dari 5 tahun bekerja sebagai Auditor Lembaga Sertifikasi dan terlibat dalam proses audit untuk beberapa skema, khususnya RSPO dan ISPO.

Public

		<p>Pelatihan-pelatihan: Telah mengikuti dan lulus dalam pelatihan: ISO 9001 Lead Auditor Course, ISO 14001 Lead Auditor Course, ISO 18001 Lead Auditor Course, Introductory Course for High Conservation Value and High Carbon Stock (HCS) in Oil Palm Plantation, Endorsed RSPO P&C Lead Auditor Course, RSPO ISH Standard Training Course, Endorsed RSPO Supply Chain Lead Auditor Training Course, SMETA requirement course.</p> <p>Kemampuan berbahasa: Lancar berbahasa Indonesia dan Bahasa Inggris.</p>
<p>Yudwi Wisnu Rahmanto</p>	<p>Mengaudit aspek Praktek-praktek terbaik untuk pengelolaan kebun swadaya, prosedur operasional, ICS B</p>	<p>Edukasi: Sarjana Kehutanan dari Universitas Gadjah Mada, Yogyakarta.</p> <p>Pengalaman kerja: Pengalaman kerja 7 bulan di industri perkebunan kelapa sawit sebagai Agronomy Field Assistant. Pengalaman kerja 11 tahun sebagai Sustainability Auditor untuk beberapa standar, termasuk Sustainable Forest Management by FSC FM/COC Scheme, RSPO, ISPO, Coffee And Farmer Equity (C.A.F.E Practices) Starbucks, Organic Standard (EU, NOP, JAS) for Coffee Farmers dan Organic Exchange for Textile</p> <p>Pelatihan-pelatihan: Telah mengikuti dan menyelesaikan Endorsed RSPO P&C Lead Auditor Training Course, RSPO NEXT, ISPO Auditor/Lead Auditor Course, RSPO P&C Social and Labour Standards and the Mechanics of Social Auditing Training, SMETA Requirements Training, ISO 9001:2008 Auditor/Lead Auditor Course, GIS-Basic Mapping and Spatial Analysis, Timber Legality Assurance System (SVLK), Verification Organization Training C.A.F.E Practices (Starbucks), UTZ Programme, High Conservation Value (HCV) Training, Sustainability Reporting Assurance Training, Introductory Course for High Conservation Value and High Carbon Stock (HCS) in Oil Palm Plantation, RSPO ISH Standard Training Course and Endorsed RSPO Supply Chain Lead Auditor Training Course.</p> <p>Kemampuan berbahasa: Lancar berbahasa Indonesia dan Bahasa Inggris.</p>

Sebagai bentuk persiapan menghadapi audit. para pemangku kepentingan terkait diundang untuk memberikan masukan tertulis terkait penilaian audit ini dengan cara memberikan komentar terkait aspek-aspek terkait di dalam unit sertifikasi. Topik yang dapat Anda komentari seperti berikut. namun tidak terbatas pada:

- Perlindungan dan Konservasi lingkungan
- Hak Asasi Manusia & Kesejahteraan Pekerja
- Peluang untuk mendapatkan pekerjaan
- Pendekatan organisasi untuk Pengembangan Masyarakat
- Hubungan Anda dengan organisasi
- Partisipasi dalam pengambilan keputusan
- Persetujuan atas dasar informasi di awal tanpa paksaan (PADIATAPA)
- Saran untuk perbaikan

Komentar-komentar yang diterima dalam 30 hari sejak surat tertanggal surat ini akan dipertimbangkan dalam proses penilaian audit. Mohon masukkan detail-detail terkait bilamana kami perlu menghubungi anda untuk klarifikasi atau menindaklanjuti isu-isu yang anda layangkan.

Nama:

Email:

Jabatan:

Nomor telepon:

Public

Apabila Anda ingin komentar-komentar anda diperlakukan secara rahasia atau tetap anonym. mohon tuliskan "RAHASIA" dalam balasan anda. Anda dapat juga menyampaikan komentar-komentar secara langsung kepada:

Scheme Manager:

Dr. Chaiyaporn Seekao
BSI Services Malaysia Sdn. Bhd.
Suite 29.01 Level 29 The Gardens North
Tower, Mid Valley City Lingkaran Syed Putra
59200 Kuala Lumpur
Federal Territory, Malaysia
Faks : +603 9212 9639
Email : Chaiyaporn.Seekao@bsigroup.com

DAN / ATAU**Detail Auditee:**

Bpk. Syahril
Koperasi Produsen Palm Lestari Tamiang
Jalan Pulau Tiga, Dusun Perkebunan, Kampung
Pulau Tiga, Kecamatan Tamiang Hulu, Kabupaten
Aceh Tamiang, Provinsi Nanggroe Aceh Darussalam,
Indonesia
Faks : -
Email : palmlestaritamiang@gmail.com

Kami mengucapkan terimakasih atas komentar-komentar Anda.

Salam hormat,

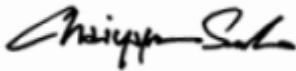

.....
Chaiyaporn Seekao, Ph.D
Technical and Compliance Manager – Food (RSPO)
BSI Services Malaysia Sdn Bhd