

Tanggal: 05/05/2023

Notifikasi Publik: RSPO Initial Certification MS B Audit untuk Gabungan Kelompok Tani Gapoktan Maju Bersama (Nomor Keanggotaan RSPO: 1-0443-23-000-00)

Kepada Pemangku Kepentingan,

Ini untuk menginformasikan bahwa Gabungan Kelompok Tani Gapoktan Maju Bersama dengan nomor Anggota RSPO 1-0443-23-000-00 telah menunjuk BSI Services Malaysia Sdn Bhd ("BSI Malaysia") untuk melaksanakan Audit Initial Certification (Eligibility, MSA, MSB) yang akan dilaksanakan di Provinsi Sumatera Utara. Pelaksanaan audit akan dimulai pada 19-22 Juni 2023 menggunakan persyaratan menggunakan persyaratan RSPO Independent Smallholder Standard 2019 – Indonesia National Interpretation, February 2022. Jenis rantai pasok adalah Identity Preserved.

Nomor RSPO PO ID untuk Gabungan Kelompok Tani Gapoktan Maju Bersama adalah: RSPO_PO1000015513.

Latar belakang organisasi: Gabungan Kelompok Tani Gapoktan Maju Bersama berlokasi di Desa Pasir Permit, Kecamatan Lima Puluh Pesisir, Kabupaten Batu Bara, Provinsi Sumatera Utara, Indonesia. Gabungan Kelompok Tani Gapoktan Maju Bersama didirikan pada tanggal 10 Agustus 2022, Anggota organisasi terdiri atas 360 petani swadaya yang mengelola perkebunan kelapa sawit sebanyak 968 persil lahan dengan luas tertanam 540.69 Ha. Petani anggota Gabungan Kelompok Tani Gapoktan Maju Bersama mendapatkan pelatihan, pembinaan dan pendampingan dari PT Koompasia Enviro Institute. Petani kelapa sawit yang menjadi anggota berkomitmen untuk mendukung kelapa sawit berkelanjutan.

1. Informasi terkait data produksi yang akan dinilai adalah sebagai berikut:

Gabungan Kelompok Tani Gapoktan Maju Bersama		
Nama Organisasi Petani Swadaya		Gabungan Kelompok Tani Gapoktan Maju Bersama
Jumlah anggota organisasi/grup		360 anggota dengan 968 persil lahan
Alamat / Lokasi		Desa Pasir Permit, Kecamatan Lima Puluh Pesisir, Kabupaten Batu Bara, Provinsi Sumatera Utara, Indonesia
Koordinat GPS (dalam derajat, menit & detik)	Latitude/Garis lintang	3°14'46.43"N
	Longitude/Garis bujur	99°29'58.96"E
Perkiraan Produksi Tahunan (MT)	CPO	1,946.00 MT
	PK	486.00 MT
	FFB/TBS	9,732.36 MT

2. Informasi mengenai detail sumber pasokan Anggota Petani sebagai berikut:

No.	Estate / Kebun / Anggota	Lokasi	Koordinat GPS		Ringkasan Data Area (Ha)		Perkiraan Produksi TBS Tahunan (MT)	Status Liability (L/NL)	Tanggal Bergabung (untuk Petani Swadaya)
			Latitude / Garis lintang	Longitude / Garis bujur	Total Area yang Disertifikasi	Area Tertanam			
1	Abd. Halim Noor 1	PP Dusun 6	99° 30' 6.128" E	3° 14' 24.825" N	0.29	0.29	5.19	NL	10-Aug-22
2	Abd. Halim Noor 2	PP Dusun 3	99° 29' 44.383" E	3° 14' 56.772" N	0.42	0.42	7.64	NL	10-Aug-22

No.	Estate / Kebun / Anggota	Lokasi	Koordinat GPS		Ringkasan Data Area (Ha)		Perkiraan Produksi TBS Tahunan (MT)	Status Liability (L/NL)	Tanggal Bergabung (untuk Petani Swadaya)
			Latitude / Garis lintang	Longitude / Garis bujur	Total Area yang Disertifikasi	Area Tertanam			
3	Abd. Munim	PP Dusun 6	99° 29' 26.767" E	3° 14' 54.127" N	1.14	1.14	20.49	NL	10-Aug-22
4	Abdul Hamid	PP Dusun 3	99° 29' 18.389" E	3° 14' 13.508" N	1.26	1.26	22.64	NL	10-Aug-22
5	Abdul Kamel Zailani	Dusun 3	99° 29' 23.215" E	3° 14' 26.165" N	0.48	0.48	8.65	NL	10-Aug-22
6	Abdul Karim Hamzah 1	PP Dusun 4	99° 29' 25.786" E	3° 14' 10.591" N	0.99	0.99	17.84	NL	10-Aug-22
7	Abdul Karim Hamzah 10	PP Dusun 3	99° 29' 25.745" E	3° 14' 19.726" N	0.64	0.64	11.48	NL	10-Aug-22
8	Abdul Karim Hamzah 11	TM Dusun 6	99° 29' 14.971" E	3° 15' 45.648" N	0.25	0.25	4.42	NL	10-Aug-22
9	Abdul Karim Hamzah 12	PP Dusun 6	99° 29' 28.846" E	3° 13' 33.327" N	1.04	1.04	18.70	NL	10-Aug-22
10	Abdul Karim Hamzah 13	PP Dusun 6	99° 29' 26.241" E	3° 13' 31.837" N	0.26	0.26	4.62	NL	10-Aug-22
11	Abdul Karim Hamzah 14	PP Dusun 5	99° 29' 53.854" E	3° 14' 28.342" N	0.23	0.23	4.08	NL	10-Aug-22
12	Abdul Karim Hamzah 15	PP Dusun 5	99° 29' 50.513" E	3° 14' 24.427" N	0.25	0.25	4.41	NL	10-Aug-22
13	Abdul Karim Hamzah 16	PP Dusun 3	99° 29' 15.435" E	3° 14' 18.021" N	0.32	0.32	5.69	NL	10-Aug-22
14	Abdul Karim Hamzah 17	PP Dusun 3	99° 29' 13.312" E	3° 14' 15.437" N	1.27	1.27	22.78	NL	10-Aug-22
15	Abdul Karim Hamzah 18	PP Dusun 3	99° 29' 24.312" E	3° 14' 32.891" N	1.30	1.30	23.33	NL	10-Aug-22
16	Abdul Karim Hamzah 19	PP Dusun 3	99° 29' 25.606" E	3° 14' 34.268" N	0.90	0.90	16.21	NL	10-Aug-22
17	Abdul Karim Hamzah 2	TM Dusun 6	99° 29' 16.540" E	3° 15' 45.408" N	0.26	0.26	4.61	NL	10-Aug-22
18	Abdul Karim Hamzah 20	PP Dusun 3	99° 29' 43.009" E	3° 14' 46.326" N	1.82	1.82	32.72	NL	10-Aug-22
19	Abdul Karim Hamzah 3	GB Dusun 6	99° 29' 25.642" E	3° 13' 33.786" N	0.32	0.32	5.68	NL	10-Aug-22
20	Abdul Karim Hamzah 4	PP Dusun 5	99° 29' 52.162" E	3° 14' 26.376" N	0.32	0.32	5.74	NL	10-Aug-22
21	Abdul Karim Hamzah 5	PP Dusun 3	99° 29' 11.730" E	3° 14' 16.620" N	1.25	1.25	22.46	NL	10-Aug-22
22	Abdul Karim Hamzah 6	PP Dusun 3	99° 29' 16.415" E	3° 14' 19.144" N	0.44	0.44	8.00	NL	10-Aug-22
23	Abdul Karim Hamzah 7	PP Dusun 3	99° 29' 37.103" E	3° 14' 40.226" N	0.59	0.59	10.60	NL	10-Aug-22
24	Abdul Karim Hamzah 8	PP Dusun 3	99° 29' 31.623" E	3° 14' 31.360" N	1.66	1.66	29.83	NL	10-Aug-22

No.	Estate / Kebun / Anggota	Lokasi	Koordinat GPS		Ringkasan Data Area (Ha)		Perkiraan Produksi TBS Tahunan (MT)	Status Liability (L/NL)	Tanggal Bergabung (untuk Petani Swadaya)
			Latitude / Garis lintang	Longitude / Garis bujur	Total Area yang Disertifikasi	Area Tertanam			
25	Abdul Karim Hamzah 9	PP Dusun 3	99° 29' 35.705" E	3° 14' 28.929" N	1.09	1.09	19.58	NL	10-Aug-22
26	Abdul Rahman 1	PPg Dusun 3	99° 29' 35.215" E	3° 14' 58.073" N	0.64	0.64	11.56	NL	10-Aug-22
27	Abdul Rahman 2	PPg Dusun 3	99° 29' 31.727" E	3° 14' 57.080" N	0.67	0.67	12.10	NL	10-Aug-22
28	Abdul Rahman 3	PPg Dusun 3	99° 29' 34.087" E	3° 14' 59.924" N	0.33	0.33	5.91	NL	10-Aug-22
29	Abdul Rahman 4	PP Dusun 3	99° 29' 38.347" E	3° 14' 50.317" N	0.65	0.65	11.70	NL	10-Aug-22
30	Abdul Rahman 5	PPg Dusun 3	99° 29' 36.032" E	3° 15' 4.199" N	1.22	1.22	21.88	NL	10-Aug-22
31	Abdul Rahman 6	PPg Dusun 3	99° 29' 33.197" E	3° 15' 5.181" N	1.42	1.42	25.58	NL	10-Aug-22
32	Abdul Sani 1	GB Dusun 5	99° 28' 18.278" E	3° 15' 12.615" N	0.52	0.52	9.28	NL	10-Aug-22
33	Abdul Sani 2	GB Dusun 5	99° 28' 18.207" E	3° 15' 15.666" N	1.62	1.62	29.08	NL	10-Aug-22
34	Abdul Wahab A1	PP Dusun 6	99° 30' 17.505" E	3° 14' 30.126" N	1.29	1.29	23.27	NL	10-Aug-22
35	Abdul Wahab A2	PP Dusun 5	99° 30' 1.600" E	3° 14' 33.660" N	1.05	1.05	18.87	NL	10-Aug-22
36	Abdul Wahab A3	PP Dusun 2	99° 30' 23.626" E	3° 14' 47.098" N	1.07	1.07	19.19	NL	10-Aug-22
37	Abdul Wahab A4	PP Dusun 2	99° 30' 25.224" E	3° 14' 50.160" N	1.47	1.47	26.38	NL	10-Aug-22
38	Abdul Wahab A5	PP Dusun 6	99° 30' 14.117" E	3° 14' 25.947" N	1.11	1.11	19.94	NL	10-Aug-22
39	Abdul Wahab B1	G Dusun 5	99° 30' 33.954" E	3° 14' 52.110" N	0.84	0.84	15.19	NL	10-Aug-22
40	Abdul Wahab B2	G Dusun 5	99° 30' 58.514" E	3° 14' 52.153" N	0.75	0.75	13.45	NL	10-Aug-22
41	Abdul Wahab B3	G Dusun 5	99° 30' 57.827" E	3° 14' 48.791" N	0.76	0.76	13.62	NL	10-Aug-22
42	Afrizal Helmi 1	GB Dusun 2	99° 28' 28.143" E	3° 14' 50.282" N	1.39	1.39	25.00	NL	10-Aug-22
43	Afrizal Helmi 2	GB Dusun 2	99° 28' 27.623" E	3° 14' 48.072" N	0.33	0.33	5.94	NL	10-Aug-22
44	Agus Ariadi 1	GB Dusun 4	99° 28' 26.369" E	3° 15' 26.683" N	0.33	0.33	5.87	NL	10-Aug-22
45	Agus Ariadi 2	GB Dusun 3	99° 28' 14.028" E	3° 15' 12.665" N	0.10	0.10	1.71	NL	10-Aug-22
46	Agus Ariadi 3	GB Dusun 4	99° 28' 26.710" E	3° 15' 25.326" N	0.33	0.33	5.85	NL	10-Aug-22
47	Agus Ariadi 4	GB Dusun 3	99° 28' 14.378" E	3° 15' 1.941" N	0.72	0.72	12.90	NL	10-Aug-22
48	Ahmad Husin 1	PP Dusun 2	99° 30' 4.426" E	3° 15' 5.992" N	0.38	0.38	6.76	NL	10-Aug-22
49	Ahmad Husin 2	PP Dusun 2	99° 30' 5.697" E	3° 14' 48.917" N	0.20	0.20	3.51	NL	10-Aug-22
50	Ahmad Samani 1	TM Dusun 5	99° 29' 9.256" E	3° 15' 15.383" N	0.21	0.21	3.74	NL	10-Aug-22
51	Ahmad Samani 2	TM Dusun 5	99° 29' 4.351" E	3° 15' 20.964" N	0.58	0.58	10.39	NL	10-Aug-22
52	Ahmad Samani 3	TM Dusun 5	99° 29' 8.891" E	3° 15' 14.840" N	0.29	0.29	5.15	NL	10-Aug-22
53	Ahmad Samani 4	PPg Dusun 3	99° 29' 29.257" E	3° 15' 8.867" N	0.78	0.78	13.96	NL	10-Aug-22
54	Ahmad Zaidin 1	PP Dusun 2	99° 29' 59.690" E	3° 14' 51.057" N	0.50	0.50	8.93	NL	10-Aug-22
55	Ahmad Zaidin 2	PP Dusun 2	99° 30' 8.168" E	3° 14' 46.209" N	0.78	0.78	13.96	NL	10-Aug-22
56	Ahmad Zaidin 3	PP Dusun 5	99° 29' 30.371" E	3° 13' 52.771" N	0.50	0.50	8.97	NL	10-Aug-22
57	Aidil Azhar 1	PPg Dusun 3	99° 29' 18.305" E	3° 15' 5.613" N	0.88	0.88	15.84	NL	10-Aug-22



Inspiring trust for a more resilient world.

No.	Estate / Kebun / Anggota	Lokasi	Koordinat GPS		Ringkasan Data Area (Ha)		Perkiraan Produksi TBS Tahunan (MT)	Status Liability (L/NL)	Tanggal Bergabung (untuk Petani Swadaya)
			Latitude / Garis lintang	Longitude / Garis bujur	Total Area yang Disertifikasi	Area Tertanam			
58	Aidil Azhar 2	PPg Dusun 3	99° 29' 21.547" E	3° 15' 20.348" N	0.82	0.82	14.73	NL	10-Aug-22
59	Aidil Azhar 3	PPg Dusun 3	99° 29' 18.054" E	3° 15' 4.234" N	0.60	0.60	10.74	NL	10-Aug-22
60	Aidil Azhar 4	PPg Dusun 3	99° 29' 17.852" E	3° 15' 3.019" N	0.13	0.13	2.28	NL	10-Aug-22
61	Aidil Azhar 5	PPg Dusun 3	99° 29' 14.030" E	3° 15' 12.181" N	0.91	0.91	16.36	NL	10-Aug-22
62	Aidil Azhar 6	PPg Dusun 3	99° 29' 21.280" E	3° 15' 18.894" N	0.81	0.81	14.53	NL	10-Aug-22
63	Aidil Fithrah 1	G Dusun 5	99° 31' 4.470" E	3° 15' 15.685" N	1.16	1.16	20.81	NL	10-Aug-22
64	Aidil Fithrah 2	G Dusun 5	99° 31' 16.883" E	3° 15' 11.697" N	0.51	0.51	9.17	NL	10-Aug-22
65	Aisyah 1	PP Dusun 5	99° 29' 52.763" E	3° 14' 19.263" N	0.21	0.21	3.79	NL	10-Aug-22
66	Aisyah 2	PP Dusun 6	99° 30' 3.068" E	3° 14' 10.360" N	0.34	0.34	6.03	NL	10-Aug-22
67	Alpan Bahari 1	PP Dusun 3	99° 29' 49.282" E	3° 14' 52.509" N	1.06	1.06	18.99	NL	10-Aug-22
68	Alpan Bahari 2	PP Dusun 3	99° 29' 48.776" E	3° 14' 53.232" N	0.40	0.40	7.17	NL	10-Aug-22
69	Alpan Bahari 3	PP Dusun 3	99° 29' 49.482" E	3° 14' 51.604" N	0.33	0.33	5.89	NL	10-Aug-22
70	Amat Ngatino 1	GB Dusun 5	99° 28' 6.202" E	3° 15' 15.270" N	0.67	0.67	12.04	NL	10-Aug-22
71	Amat Ngatino 2	GB Dusun 5	99° 28' 6.750" E	3° 15' 14.200" N	0.66	0.66	11.83	NL	10-Aug-22
72	Aminah A1	PP Dusun 3	99° 29' 20.498" E	3° 14' 45.606" N	0.22	0.22	3.94	NL	10-Aug-22
73	Aminah A2	PP Dusun 2	99° 30' 9.121" E	3° 15' 1.236" N	0.35	0.35	6.22	NL	10-Aug-22
74	Aminah A3	PP Dusun 2	99° 30' 19.998" E	3° 14' 49.377" N	0.62	0.62	11.19	NL	10-Aug-22
75	Aminah A4	PP Dusun 3	99° 29' 22.909" E	3° 14' 44.595" N	1.45	1.45	26.15	NL	10-Aug-22
76	Aminah A5	PP Dusun 2	99° 30' 7.376" E	3° 15' 0.652" N	0.41	0.41	7.30	NL	10-Aug-22
77	Aminah A6	PP Dusun 2	99° 30' 20.913" E	3° 15' 7.517" N	1.05	1.05	18.88	NL	10-Aug-22
78	Aminah B	TP Dusun 1	99° 30' 2.846" E	3° 15' 16.925" N	0.79	0.79	14.29	NL	10-Aug-22
79	Amir 1	TM Dusun 5	99° 29' 5.856" E	3° 15' 7.614" N	1.74	1.74	31.28	NL	10-Aug-22
80	Amir 2	TM Dusun 5	99° 29' 9.950" E	3° 15' 27.897" N	0.24	0.24	4.39	NL	10-Aug-22
81	Amir Husin	PP Dusun 3	99° 29' 27.386" E	3° 14' 41.294" N	1.00	1.00	18.01	NL	10-Aug-22
82	Amiruddin	PP Dusun 1	99° 29' 56.017" E	3° 14' 39.555" N	0.63	0.63	11.27	NL	10-Aug-22
83	Amiruddin Ms 1	PP Dusun 3	99° 29' 33.239" E	3° 14' 9.687" N	0.40	0.40	7.12	NL	10-Aug-22
84	Amiruddin Ms 2	PP Dusun 3	99° 29' 10.771" E	3° 13' 54.743" N	0.59	0.59	10.59	NL	10-Aug-22
85	Amiruddin Ms 3	PP Dusun 3	99° 29' 30.698" E	3° 14' 9.542" N	0.17	0.17	2.99	NL	10-Aug-22
86	Amiruddin Ms 4	PP Dusun 3	99° 29' 26.479" E	3° 14' 4.558" N	0.22	0.22	4.02	NL	10-Aug-22
87	Amiruddin Ms 5	PP Dusun 4	99° 29' 25.190" E	3° 14' 7.191" N	1.27	1.27	22.91	NL	10-Aug-22
88	Amiruddin Ms 6	PP Dusun 3	99° 29' 22.989" E	3° 14' 16.951" N	0.30	0.30	5.40	NL	10-Aug-22
89	Amran 1	GB Dusun 2	99° 28' 49.127" E	3° 15' 0.315" N	0.42	0.42	7.51	NL	10-Aug-22
90	Amran 10	GB Dusun 4	99° 28' 26.324" E	3° 15' 33.822" N	0.47	0.47	8.42	NL	10-Aug-22

BSI Services Malaysia Sdn Bhd
Co. Reg 200801003189
Suite 29.01 Level 29,
The Gardens North Tower,
Mid Valley City,
Lingkaran Syed Putra,
59200 Kuala Lumpur

T: +6 03 9212 9638
F: +6 03 9212 9639
info.malaysia@bsigroup.com
bsigroup.com/en-MY





Inspiring trust for a more resilient world.

No.	Estate / Kebun / Anggota	Lokasi	Koordinat GPS		Ringkasan Data Area (Ha)		Perkiraan Produksi TBS Tahunan (MT)	Status Liability (L/NL)	Tanggal Bergabung (untuk Petani Swadaya)
			Latitude / Garis lintang	Longitude / Garis bujur	Total Area yang Disertifikasi	Area Tertanam			
91	Amran 11	GB Dusun 4	99° 28' 46.534" E	3° 15' 30.147" N	0.58	0.58	10.46	NL	10-Aug-22
92	Amran 12	GB Dusun 4	99° 28' 24.158" E	3° 15' 34.047" N	0.47	0.47	8.40	NL	10-Aug-22
93	Amran 13	GB Dusun 4	99° 28' 28.053" E	3° 15' 18.361" N	0.30	0.30	5.33	NL	10-Aug-22
94	Amran 2	GB Dusun 4	99° 28' 41.070" E	3° 15' 31.450" N	0.74	0.74	13.31	NL	10-Aug-22
95	Amran 3	PPg Dusun 2	99° 29' 12.566" E	3° 14' 54.860" N	0.36	0.36	6.40	NL	10-Aug-22
96	Amran 4	GB Dusun 1	99° 28' 47.278" E	3° 15' 4.951" N	0.63	0.63	11.26	NL	10-Aug-22
97	Amran 5	GB Dusun 2	99° 28' 48.600" E	3° 15' 2.044" N	0.13	0.13	2.34	NL	10-Aug-22
98	Amran 6	GB Dusun 2	99° 28' 42.921" E	3° 14' 55.657" N	0.90	0.90	16.14	NL	10-Aug-22
99	Amran 7	GB Dusun 2	99° 28' 39.271" E	3° 14' 55.594" N	0.08	0.08	1.44	NL	10-Aug-22
100	Amran 8	GB Dusun 2	99° 28' 53.532" E	3° 14' 59.896" N	0.16	0.16	2.83	NL	10-Aug-22
101	Amran 9	GB Dusun 4	99° 28' 26.871" E	3° 15' 22.306" N	0.18	0.18	3.21	NL	10-Aug-22
102	Amran Syah 1	PP Dusun 1	99° 30' 5.168" E	3° 14' 29.583" N	0.43	0.43	7.70	NL	10-Aug-22
103	Amran Syah 2	PP Dusun 5	99° 29' 55.722" E	3° 14' 29.601" N	0.55	0.55	9.82	NL	10-Aug-22
104	Amran Syah 3	PP Dusun 3	99° 29' 48.850" E	3° 14' 54.018" N	0.46	0.46	8.19	NL	10-Aug-22
105	Amsal Arafat	PP Dusun 2	99° 30' 16.550" E	3° 14' 57.253" N	0.57	0.57	10.24	NL	10-Aug-22
106	Andi Topan 1	TM Dusun 5	99° 29' 38.302" E	3° 15' 11.208" N	1.44	1.44	25.94	NL	10-Aug-22
107	Andi Topan 2	TM Dusun 5	99° 29' 28.064" E	3° 15' 32.584" N	0.41	0.41	7.29	NL	10-Aug-22
108	Andi Topan 3	TM Dusun 5	99° 29' 28.554" E	3° 15' 23.773" N	0.44	0.44	7.85	NL	10-Aug-22
109	Anwardi	PP Dusun 6	99° 29' 58.470" E	3° 14' 13.434" N	0.28	0.28	5.03	NL	10-Aug-22
110	Arifin	PP Dusun 1	99° 29' 52.263" E	3° 14' 36.023" N	0.31	0.31	5.50	NL	10-Aug-22
111	Arisman Gulo 1	PP Dusun 1	99° 30' 1.837" E	3° 14' 42.484" N	0.42	0.42	7.64	NL	10-Aug-22
112	Arisman Gulo 2	PP Dusun 5	99° 29' 55.954" E	3° 14' 27.409" N	0.36	0.36	6.47	NL	10-Aug-22
113	Arsyad	Dusun 3	99° 29' 38.076" E	3° 14' 31.331" N	0.50	0.50	9.02	NL	10-Aug-22
114	Asmah A1	PP Dusun 2	99° 30' 20.544" E	3° 14' 47.581" N	0.31	0.31	5.55	NL	10-Aug-22
115	Asmah A2	PP Dusun 2	99° 30' 22.678" E	3° 14' 54.596" N	0.42	0.42	7.49	NL	10-Aug-22
116	Asmah B 1	PP Dusun 2	99° 30' 8.633" E	3° 15' 0.552" N	0.38	0.38	6.81	NL	10-Aug-22
117	Asmah B2	PP Dusun 2	99° 30' 21.930" E	3° 14' 52.510" N	1.02	1.02	18.32	NL	10-Aug-22
118	Azlansyah Bin Ahmad 1	GB Dusun 1	99° 28' 37.933" E	3° 15' 1.654" N	0.26	0.26	4.59	NL	10-Aug-22
119	Azlansyah Bin Ahmad 2	GB Dusun 1	99° 28' 40.684" E	3° 15' 10.772" N	0.03	0.03	0.53	NL	10-Aug-22
120	Azrul Azhar 1	GB Dusun 2	99° 28' 24.524" E	3° 15' 14.280" N	0.14	0.14	2.49	NL	10-Aug-22
121	Azrul Azhar 2	PP Dusun 3	99° 29' 10.049" E	3° 14' 48.475" N	1.28	1.28	22.97	NL	10-Aug-22
122	Azrul Azhar 3	PP Dusun 3	99° 29' 14.054" E	3° 14' 47.340" N	0.67	0.67	12.14	NL	10-Aug-22

BSI Services Malaysia Sdn Bhd
Co. Reg 200801003189
Suite 29.01 Level 29,
The Gardens North Tower,
Mid Valley City,
Lingkaran Syed Putra,
59200 Kuala Lumpur

T: +6 03 9212 9638
F: +6 03 9212 9639
info.malaysia@bsigroup.com
bsigroup.com/en-MY





Inspiring trust for a more resilient world.

No.	Estate / Kebun / Anggota	Lokasi	Koordinat GPS		Ringkasan Data Area (Ha)		Perkiraan Produksi TBS Tahunan (MT)	Status Liability (L/NL)	Tanggal Bergabung (untuk Petani Swadaya)
			Latitude / Garis lintang	Longitude / Garis bujur	Total Area yang Disertifikasi	Area Tertanam			
123	Azrul Azhar 4	PP Dusun 3	99° 29' 17.635" E	3° 14' 25.529" N	0.97	0.97	17.41	NL	10-Aug-22
124	Azrul Azhar 5	GB Dusun 2	99° 28' 34.710" E	3° 15' 19.781" N	1.31	1.31	23.51	NL	10-Aug-22
125	Azrul Azhar 6	GB Dusun 2	99° 28' 25.267" E	3° 14' 46.015" N	0.52	0.52	9.35	NL	10-Aug-22
126	Azrul Azhar 7	GB Dusun 2	99° 28' 31.070" E	3° 14' 55.017" N	0.61	0.61	11.03	NL	10-Aug-22
127	Azrul Azhar 8	GB Dusun 7	99° 28' 7.914" E	3° 15' 29.878" N	0.11	0.11	1.92	NL	10-Aug-22
128	Azrul Azhar 9	PP Dusun 3	99° 29' 18.468" E	3° 14' 19.623" N	0.68	0.68	12.19	NL	10-Aug-22
129	Azuro	PP Dusun 3	99° 29' 32.811" E	3° 14' 38.071" N	0.47	0.47	8.41	NL	10-Aug-22
130	Baharuddin A1	PP Dusun 4	99° 29' 43.096" E	3° 14' 28.076" N	0.13	0.13	2.27	NL	10-Aug-22
131	Baharuddin A10	PP Dusun 3	99° 29' 22.367" E	3° 14' 16.123" N	0.75	0.75	13.47	NL	10-Aug-22
132	Baharuddin A11	TM Dusun 4	99° 28' 46.886" E	3° 15' 37.640" N	1.51	1.51	27.18	NL	10-Aug-22
133	Baharuddin A12	TM Dusun 3	99° 29' 14.894" E	3° 15' 17.089" N	0.40	0.40	7.26	NL	10-Aug-22
134	Baharuddin A13	PP Dusun 4	99° 30' 18.354" E	3° 14' 20.528" N	0.80	0.80	14.36	NL	10-Aug-22
135	Baharuddin A14	PP Dusun 4	99° 30' 23.079" E	3° 14' 23.970" N	0.94	0.94	16.86	NL	10-Aug-22
136	Baharuddin A15	PP Dusun 3	99° 30' 21.055" E	3° 14' 26.296" N	0.96	0.96	17.22	NL	10-Aug-22
137	Baharuddin A16	PP Dusun 3	99° 30' 21.703" E	3° 14' 32.782" N	0.49	0.49	8.75	NL	10-Aug-22
138	Baharuddin A17	PP Dusun 3	99° 30' 17.200" E	3° 14' 21.542" N	0.79	0.79	14.29	NL	10-Aug-22
139	Baharuddin A18	PP Dusun 3	99° 30' 22.275" E	3° 14' 25.344" N	1.06	1.06	19.07	NL	10-Aug-22
140	Baharuddin A2	PP Dusun 3	99° 29' 28.731" E	3° 14' 17.873" N	0.14	0.14	2.48	NL	10-Aug-22
141	Baharuddin A4	PPg Dusun 3	99° 29' 26.773" E	3° 14' 11.180" N	0.30	0.30	5.33	NL	10-Aug-22
142	Baharuddin A5	PP Dusun 3	99° 29' 20.069" E	3° 14' 13.646" N	0.42	0.42	7.47	NL	10-Aug-22
143	Baharuddin A6	GB Dusun 1	99° 29' 17.994" E	3° 14' 17.005" N	0.22	0.22	3.88	NL	10-Aug-22
144	Baharuddin A7	PP Dusun 6	99° 29' 17.211" E	3° 14' 16.392" N	0.21	0.21	3.69	NL	10-Aug-22
145	Baharuddin A8	PP Dusun 6	99° 29' 18.654" E	3° 14' 17.881" N	0.21	0.21	3.70	NL	10-Aug-22
146	Baharuddin A9	TM Dusun 5	99° 29' 21.104" E	3° 14' 14.753" N	1.17	1.17	20.99	NL	10-Aug-22
147	Baharuddin B1	Dusun 4	99° 29' 23.062" E	3° 15' 7.924" N	0.46	0.46	8.25	NL	10-Aug-22
148	Baharuddin B2	Dusun 4	99° 29' 26.776" E	3° 14' 48.723" N	0.38	0.38	6.81	NL	10-Aug-22
149	Bahrum	Pasir Permit	99° 28' 34.733" E	3° 14' 53.701" N	0.34	0.34	6.04	NL	10-Aug-22
150	Baina 1	Pasir Permit	99° 30' 8.050" E	3° 14' 25.224" N	0.23	0.23	4.05	NL	10-Aug-22
151	Baina 2	TM Dusun 6	99° 30' 6.637" E	3° 14' 23.421" N	0.58	0.58	10.35	NL	10-Aug-22
152	Bainah	TM Dusun 6	99° 29' 5.644" E	3° 15' 27.351" N	0.12	0.12	2.08	NL	10-Aug-22
153	Bakhtiar Buyung 1	TM Dusun 6	99° 31' 8.358" E	3° 14' 58.640" N	2.00	2.00	36.02	NL	10-Aug-22
154	Bakhtiar Buyung 2	GB Dusun 1	99° 31' 6.011" E	3° 15' 2.169" N	0.60	0.60	10.82	NL	10-Aug-22
155	Bari 1	PPg Dusun 1	99° 29' 41.825" E	3° 14' 20.511" N	0.64	0.64	11.56	NL	10-Aug-22

BSI Services Malaysia Sdn Bhd
Co. Reg 200801003189
Suite 29.01 Level 29,
The Gardens North Tower,
Mid Valley City,
Lingkaran Syed Putra,
59200 Kuala Lumpur

T: +6 03 9212 9638
F: +6 03 9212 9639
info.malaysia@bsigroup.com
bsigroup.com/en-MY





Inspiring trust for a more resilient world.

No.	Estate / Kebun / Anggota	Lokasi	Koordinat GPS		Ringkasan Data Area (Ha)		Perkiraan Produksi TBS Tahunan (MT)	Status Liability (L/NL)	Tanggal Bergabung (untuk Petani Swadaya)
			Latitude / Garis lintang	Longitude / Garis bujur	Total Area yang Disertifikasi	Area Tertanam			
156	Bari 2	PPg Dusun 1	99° 29' 40.027" E	3° 14' 18.161" N	0.44	0.44	7.90	NL	10-Aug-22
157	Basrah 1	PPg Dusun 1	99° 28' 56.081" E	3° 15' 57.306" N	0.11	0.11	1.89	NL	10-Aug-22
158	Basrah 2	PP Dusun 5	99° 28' 45.194" E	3° 15' 33.128" N	2.05	2.05	36.83	NL	10-Aug-22
159	Basrah 3	GB Dusun 2	99° 28' 46.789" E	3° 15' 30.924" N	0.34	0.34	6.04	NL	10-Aug-22
160	Basri A	GB Dusun 2	99° 28' 52.335" E	3° 15' 5.505" N	0.34	0.34	6.04	NL	10-Aug-22
161	Basri B1	GB Dusun 2	99° 29' 43.377" E	3° 16' 6.402" N	0.49	0.49	8.81	NL	10-Aug-22
162	Basri B2	PP Dusun 3	99° 29' 40.774" E	3° 16' 7.593" N	0.44	0.44	7.88	NL	10-Aug-22
163	Basri B3	GB Dusun 3	99° 29' 44.354" E	3° 16' 4.788" N	0.29	0.29	5.18	NL	10-Aug-22
164	Basri C	GB Dusun 4	99° 30' 5.232" E	3° 14' 40.034" N	1.15	1.15	20.63	NL	10-Aug-22
165	Bayu Al-Nuari 1	GB Dusun 4	99° 28' 28.761" E	3° 15' 14.915" N	0.80	0.80	14.33	NL	10-Aug-22
166	Bayu Al-Nuari 2	GB Dusun 4	99° 28' 34.120" E	3° 14' 59.809" N	0.16	0.16	2.85	NL	10-Aug-22
167	Bayu Al-Nuari 3	GB Dusun 4	99° 28' 20.390" E	3° 15' 12.703" N	0.07	0.07	1.18	NL	10-Aug-22
168	Boirin 1	GB Dusun 4	99° 29' 9.795" E	3° 14' 29.419" N	0.37	0.37	6.65	NL	10-Aug-22
169	Boirin 2	GB Dusun 2	99° 28' 20.102" E	3° 15' 4.289" N	0.13	0.13	2.28	NL	10-Aug-22
170	Budiono 1	PP Dusun 2	99° 28' 35.107" E	3° 15' 29.696" N	0.22	0.22	3.92	NL	10-Aug-22
171	Budiono 2	PP Dusun 4	99° 28' 22.242" E	3° 15' 18.138" N	0.25	0.25	4.49	NL	10-Aug-22
172	Budiono 3	PP Dusun 3	99° 28' 30.899" E	3° 15' 19.383" N	1.13	1.13	20.28	NL	10-Aug-22
173	Budiono 4	PP Dusun 4	99° 28' 31.922" E	3° 15' 26.745" N	1.74	1.74	31.29	NL	10-Aug-22
174	Budiono 5	PP Dusun 4	99° 28' 39.650" E	3° 15' 28.939" N	1.84	1.84	33.20	NL	10-Aug-22
175	Budiono 6	PP Dusun 5	99° 28' 33.973" E	3° 14' 59.367" N	0.25	0.25	4.42	NL	10-Aug-22
176	BUMDES	TP Dusun 1	99° 30' 2.587" E	3° 14' 58.239" N	0.65	0.65	11.66	NL	10-Aug-22
177	Burhanuddin 1	TP Dusun 1	99° 29' 40.469" E	3° 14' 25.462" N	0.49	0.49	8.86	NL	10-Aug-22
178	Burhanuddin 2	GB Dusun 2	99° 29' 40.923" E	3° 14' 23.645" N	0.12	0.12	2.09	NL	10-Aug-22
179	Burhanuddin 3	TM Dusun 5	99° 29' 40.299" E	3° 14' 23.368" N	0.29	0.29	5.18	NL	10-Aug-22
180	Burhanuddin 4	PP Dusun 6	99° 29' 41.448" E	3° 14' 25.883" N	0.55	0.55	9.83	NL	10-Aug-22
181	Burhanuddin 5	TM Dusun 4	99° 29' 43.771" E	3° 14' 10.348" N	0.21	0.21	3.72	NL	10-Aug-22
182	Burhanuddin OK 1	PP Dusun 6	99° 29' 49.202" E	3° 15' 15.414" N	0.73	0.73	13.16	NL	10-Aug-22
183	Burhanuddin OK 2	PP Dusun 5	99° 29' 54.132" E	3° 15' 19.519" N	1.25	1.25	22.46	NL	10-Aug-22
184	Dakir	PP Dusun 2	99° 28' 18.209" E	3° 15' 1.907" N	0.71	0.71	12.69	NL	10-Aug-22
185	Darmawi A1	PP Dusun 6	99° 29' 27.434" E	3° 15' 15.670" N	1.80	1.80	32.43	NL	10-Aug-22
186	Darmawi A2	PP Dusun 6	99° 29' 51.295" E	3° 14' 13.058" N	0.60	0.60	10.78	NL	10-Aug-22
187	Darmawi B	PP Dusun 6	99° 29' 23.686" E	3° 15' 39.676" N	0.54	0.54	9.69	NL	10-Aug-22
188	Darwis 1	PP Dusun 6	99° 30' 8.227" E	3° 14' 29.685" N	1.27	1.27	22.81	NL	10-Aug-22

BSI Services Malaysia Sdn Bhd
Co. Reg 200801003189
Suite 29.01 Level 29,
The Gardens North Tower,
Mid Valley City,
Lingkaran Syed Putra,
59200 Kuala Lumpur

T: +6 03 9212 9638
F: +6 03 9212 9639
info.malaysia@bsigroup.com
bsigroup.com/en-MY





Inspiring trust for a more resilient world.

No.	Estate / Kebun / Anggota	Lokasi	Koordinat GPS		Ringkasan Data Area (Ha)		Perkiraan Produksi TBS Tahunan (MT)	Status Liability (L/NL)	Tanggal Bergabung (untuk Petani Swadaya)
			Latitude / Garis lintang	Longitude / Garis bujur	Total Area yang Disertifikasi	Area Tertanam			
189	Darwis 2	PP Dusun 3	99° 30' 8.676" E	3° 14' 37.262" N	1.55	1.55	27.91	NL	10-Aug-22
190	Darwis 3	PP Dusun 3	99° 30' 13.889" E	3° 14' 40.822" N	0.69	0.69	12.40	NL	10-Aug-22
191	Darwis 4	GB Dusun 4	99° 30' 6.992" E	3° 14' 31.769" N	0.78	0.78	14.00	NL	10-Aug-22
192	Darwis 5	GB Dusun 3	99° 30' 12.013" E	3° 14' 34.426" N	1.44	1.44	25.85	NL	10-Aug-22
193	Darwis 6	GB Dusun 3	99° 30' 9.409" E	3° 14' 34.710" N	0.71	0.71	12.75	NL	10-Aug-22
194	Darwis 7	GB Dusun 7	99° 30' 13.821" E	3° 14' 33.009" N	1.34	1.34	24.16	NL	10-Aug-22
195	Darwis 8	PP Dusun 6	99° 29' 27.060" E	3° 14' 21.038" N	1.06	1.06	19.03	NL	10-Aug-22
196	Darwis 9	PP Dusun 6	99° 29' 52.654" E	3° 14' 46.297" N	0.82	0.82	14.70	NL	10-Aug-22
197	Dedi Irawan 1	PP Dusun 6	99° 28' 30.772" E	3° 15' 29.588" N	0.22	0.22	3.89	NL	10-Aug-22
198	Dedi Irawan 2	PP Dusun 6	99° 28' 7.352" E	3° 15' 12.268" N	0.29	0.29	5.22	NL	10-Aug-22
199	Dedi Irawan 3	GB Dusun 2	99° 28' 7.585" E	3° 15' 13.204" N	0.31	0.31	5.51	NL	10-Aug-22
200	Dedi Kurniawan	GB Dusun 2	99° 28' 13.860" E	3° 15' 32.020" N	0.17	0.17	3.01	NL	10-Aug-22
201	Dedi Rahmad 1	PP Dusun 3	99° 29' 43.607" E	3° 13' 43.598" N	0.36	0.36	6.41	NL	10-Aug-22
202	Dedi Rahmad 2	GB Dusun 7	99° 29' 43.065" E	3° 13' 39.849" N	0.41	0.41	7.32	NL	10-Aug-22
203	Dedi Rahmad 3	GB Dusun 6	99° 29' 37.029" E	3° 13' 43.967" N	0.59	0.59	10.56	NL	10-Aug-22
204	Dedi Rahmad 4	GB Dusun 6	99° 29' 58.301" E	3° 13' 57.243" N	0.51	0.51	9.13	NL	10-Aug-22
205	Eddy Syamsuddin 1	PP Dusun 5	99° 28' 30.772" E	3° 14' 42.727" N	0.64	0.64	11.44	NL	10-Aug-22
206	Eddy Syamsuddin 2	PP Dusun 2	99° 28' 30.150" E	3° 14' 46.771" N	0.81	0.81	14.65	NL	10-Aug-22
207	Edi Iskandar	PP Dusun 5	99° 29' 49.065" E	3° 14' 47.308" N	1.24	1.24	22.31	NL	10-Aug-22
208	Eko Kurniawan 1	PP Dusun 6	99° 28' 7.050" E	3° 15' 29.185" N	0.24	0.24	4.31	NL	10-Aug-22
209	Eko Kurniawan 2	PP Dusun 2	99° 27' 57.764" E	3° 15' 29.845" N	0.20	0.20	3.56	NL	10-Aug-22
210	Elyzar Sugianto	PP Dusun 3	99° 27' 57.258" E	3° 15' 28.992" N	0.15	0.15	2.66	NL	10-Aug-22
211	Erijal Fahlevi 1	PP Dusun 6	99° 30' 4.529" E	3° 14' 32.460" N	1.38	1.38	24.84	NL	10-Aug-22
212	Erijal Fahlevi 2	PP Dusun 2	99° 30' 8.295" E	3° 15' 4.548" N	0.75	0.75	13.48	NL	10-Aug-22
213	Erijal Fahlevi 3	PP Dusun 2	99° 30' 0.728" E	3° 14' 27.820" N	1.24	1.24	22.27	NL	10-Aug-22
214	Faisal Amri 1	TP Dusun 1	99° 30' 9.604" E	3° 14' 28.652" N	0.58	0.58	10.39	NL	10-Aug-22
215	Faisal Amri 2	PPg Dusun 1	99° 30' 5.487" E	3° 15' 3.097" N	0.17	0.17	3.02	NL	10-Aug-22
216	Faisal Amri 3	TP Dusun 1	99° 29' 52.028" E	3° 14' 42.937" N	0.14	0.14	2.46	NL	10-Aug-22
217	Faisal Amri 4	TP Dusun 1	99° 30' 15.226" E	3° 14' 30.989" N	1.61	1.61	28.93	NL	10-Aug-22
218	Farida Hanim	PP Dusun 5	99° 30' 3.162" E	3° 15' 4.837" N	0.33	0.33	5.90	NL	10-Aug-22
219	Fatimah	PP Dusun 3	99° 30' 5.762" E	3° 15' 5.264" N	0.63	0.63	11.25	NL	10-Aug-22
220	Firdaus A1	G Dusun 5	99° 29' 44.192" E	3° 15' 14.742" N	0.35	0.35	6.22	NL	10-Aug-22
221	Firdaus A2	PP Dusun 2	99° 29' 44.724" E	3° 15' 14.938" N	0.33	0.33	5.87	NL	10-Aug-22

BSI Services Malaysia Sdn Bhd
Co. Reg 200801003189
Suite 29.01 Level 29,
The Gardens North Tower,
Mid Valley City,
Lingkaran Syed Putra,
59200 Kuala Lumpur

T: +6 03 9212 9638
F: +6 03 9212 9639
info.malaysia@bsigroup.com
bsigroup.com/en-MY





Inspiring trust for a more resilient world.

No.	Estate / Kebun / Anggota	Lokasi	Koordinat GPS		Ringkasan Data Area (Ha)		Perkiraan Produksi TBS Tahunan (MT)	Status Liability (L/NL)	Tanggal Bergabung (untuk Petani Swadaya)
			Latitude / Garis lintang	Longitude / Garis bujur	Total Area yang Disertifikasi	Area Tertanam			
222	Firdaus A3	G Dusun 5	99° 29' 45.244" E	3° 15' 15.108" N	0.31	0.31	5.49	NL	10-Aug-22
223	Firdaus A4	G Dusun 5	99° 29' 46.484" E	3° 15' 15.490" N	1.16	1.16	20.82	NL	10-Aug-22
224	Firdaus B1	G Dusun 5	99° 29' 53.414" E	3° 14' 31.140" N	0.35	0.35	6.26	NL	10-Aug-22
225	Firdaus B2	G Dusun 5	99° 29' 26.529" E	3° 14' 35.325" N	0.74	0.74	13.40	NL	10-Aug-22
226	Firdaus Muhammad Yusuf 1	G Dusun 5	99° 31' 4.670" E	3° 14' 45.164" N	0.90	0.90	16.24	NL	10-Aug-22
227	Firdaus Muhammad Yusuf 2	GB Dusun 3	99° 30' 15.826" E	3° 14' 58.331" N	0.72	0.72	12.91	NL	10-Aug-22
228	Firdaus Muhammad Yusuf 3	GB Dusun 6	99° 31' 1.588" E	3° 14' 35.028" N	0.69	0.69	12.40	NL	10-Aug-22
229	Firdaus Muhammad Yusuf 4	PP Dusun 3	99° 30' 58.997" E	3° 14' 36.480" N	0.83	0.83	14.92	NL	10-Aug-22
230	Firdaus Muhammad Yusuf 5	TM Dusun 6	99° 31' 1.547" E	3° 14' 46.527" N	0.78	0.78	13.97	NL	10-Aug-22
231	Firdaus Muhammad Yusuf 6	TM Dusun 6	99° 31' 3.037" E	3° 14' 45.841" N	0.83	0.83	14.91	NL	10-Aug-22
232	Firdaus Muhammad Yusuf 7	Dusun 2	99° 31' 0.402" E	3° 14' 47.135" N	0.48	0.48	8.61	NL	10-Aug-22
233	Gimin 1	PP Dusun 3	99° 28' 14.552" E	3° 15' 12.566" N	0.08	0.08	1.35	NL	10-Aug-22
234	Gimin 2	GB Dusun 6	99° 28' 8.959" E	3° 15' 21.985" N	0.26	0.26	4.60	NL	10-Aug-22
235	Guntur Spekty 1	PP Dusun 3	99° 29' 37.766" E	3° 14' 58.731" N	1.50	1.50	26.93	NL	10-Aug-22
236	Guntur Spekty 2	PP Dusun 3	99° 28' 53.054" E	3° 15' 50.681" N	0.65	0.65	11.65	NL	10-Aug-22
237	Guntur Spekty 3	PP Dusun 3	99° 29' 5.978" E	3° 15' 46.294" N	0.16	0.16	2.79	NL	10-Aug-22
238	H Aly Nur	Dusun 1	99° 29' 5.272" E	3° 15' 30.287" N	1.00	1.00	17.97	NL	10-Aug-22
239	Hafsah	GB Dusun 2	99° 29' 29.330" E	3° 14' 40.421" N	0.92	0.92	16.50	NL	10-Aug-22
240	Hariato	PP Dusun 3	99° 27' 59.409" E	3° 15' 11.503" N	0.42	0.42	7.55	NL	10-Aug-22
241	Harun Basri 1	PP Dusun 4	99° 29' 13.427" E	3° 14' 40.943" N	0.20	0.20	3.53	NL	10-Aug-22
242	Harun Basri 2	PP Dusun 4	99° 29' 47.134" E	3° 14' 31.900" N	0.16	0.16	2.83	NL	10-Aug-22
243	Harun Basri 3	GB Dusun 2	99° 29' 10.832" E	3° 14' 40.193" N	0.99	0.99	17.77	NL	10-Aug-22
244	Harunsyah	PP Dusun 2	99° 30' 2.789" E	3° 15' 18.928" N	1.50	1.50	27.05	NL	10-Aug-22
245	Haryanto	PP Dusun 2	99° 28' 35.732" E	3° 15' 1.633" N	0.16	0.16	2.81	NL	10-Aug-22
246	Hasan Basri A1	PP Dusun 2	99° 29' 30.041" E	3° 14' 30.066" N	0.63	0.63	11.42	NL	10-Aug-22
247	Hasan Basri A2	GB Dusun 6	99° 29' 37.126" E	3° 14' 21.930" N	0.33	0.33	6.01	NL	10-Aug-22
248	Hasan Basri A3	PP Dusun 6	99° 29' 32.544" E	3° 14' 53.351" N	0.35	0.35	6.26	NL	10-Aug-22
249	Hasan Basri B	PP Dusun 6	99° 28' 31.996" E	3° 15' 7.738" N	0.53	0.53	9.54	NL	10-Aug-22
250	Hasanuddin A1	PP Dusun 2	99° 30' 16.606" E	3° 14' 39.325" N	1.35	1.35	24.22	NL	10-Aug-22

BSI Services Malaysia Sdn Bhd
Co. Reg 200801003189
Suite 29.01 Level 29,
The Gardens North Tower,
Mid Valley City,
Lingkaran Syed Putra,
59200 Kuala Lumpur

T: +6 03 9212 9638
F: +6 03 9212 9639
info.malaysia@bsigroup.com
bsigroup.com/en-MY





Inspiring trust for a more resilient world.

No.	Estate / Kebun / Anggota	Lokasi	Koordinat GPS		Ringkasan Data Area (Ha)		Perkiraan Produksi TBS Tahunan (MT)	Status Liability (L/NL)	Tanggal Bergabung (untuk Petani Swadaya)
			Latitude / Garis lintang	Longitude / Garis bujur	Total Area yang Disertifikasi	Area Tertanam			
251	Hasanuddin A2	PP Dusun 2	99° 30' 14.953" E	3° 14' 39.919" N	0.72	0.72	12.88	NL	10-Aug-22
252	Hasanuddin A3	PP Dusun 3	99° 30' 18.487" E	3° 14' 42.701" N	0.28	0.28	5.01	NL	10-Aug-22
253	Hasanuddin B	PP Dusun 6	99° 28' 5.742" E	3° 15' 19.720" N	0.12	0.12	2.12	NL	10-Aug-22
254	Hayati 1	PP Dusun 6	99° 29' 54.044" E	3° 14' 10.841" N	0.77	0.77	13.79	NL	10-Aug-22
255	Hayati 2	PP Dusun 5	99° 29' 50.510" E	3° 14' 4.738" N	0.34	0.34	6.08	NL	10-Aug-22
256	Helmi 1	PP Dusun 6	99° 29' 55.403" E	3° 14' 55.559" N	0.19	0.19	3.34	NL	10-Aug-22
257	Helmi 2	PP Dusun 6	99° 29' 45.169" E	3° 14' 55.273" N	0.26	0.26	4.61	NL	10-Aug-22
258	Helmi 3	PP Dusun 3	99° 29' 55.782" E	3° 14' 34.011" N	0.54	0.54	9.72	NL	10-Aug-22
259	Heri 1	PP Dusun 2	99° 30' 1.030" E	3° 14' 11.416" N	0.11	0.11	1.91	NL	10-Aug-22
260	Heri 2	PP Dusun 2	99° 29' 49.677" E	3° 14' 8.185" N	1.39	1.39	25.03	NL	10-Aug-22
261	Heri 3	PP Dusun 3	99° 29' 49.780" E	3° 14' 11.998" N	0.07	0.07	1.25	NL	10-Aug-22
262	Heri 4	PP Dusun 2	99° 29' 52.204" E	3° 14' 10.042" N	0.30	0.30	5.36	NL	10-Aug-22
263	Heri 5	PP Dusun 2	99° 30' 1.373" E	3° 14' 12.487" N	0.25	0.25	4.49	NL	10-Aug-22
264	Hj. Asma 1	G Dusun 5	99° 29' 24.164" E	3° 14' 52.338" N	2.00	2.00	36.01	NL	10-Aug-22
265	Hj. Asma 2	PP Dusun 3	99° 29' 51.811" E	3° 13' 57.927" N	1.50	1.50	27.06	NL	10-Aug-22
266	Hj. Asma 3	G Dusun 6	99° 29' 51.252" E	3° 13' 55.253" N	2.00	2.00	36.04	NL	10-Aug-22
267	Hj. Hamidah	G Dusun 5	99° 29' 33.509" E	3° 14' 33.134" N	1.27	1.27	22.78	NL	10-Aug-22
268	Husaini	G Dusun 5	99° 30' 3.979" E	3° 14' 59.371" N	0.33	0.33	5.87	NL	10-Aug-22
269	Husin 1	G Dusun 5	99° 29' 53.987" E	3° 15' 0.033" N	0.41	0.41	7.34	NL	10-Aug-22
270	Husin 2	PP Dusun 1	99° 30' 56.087" E	3° 14' 39.006" N	0.54	0.54	9.68	NL	10-Aug-22
271	Husin 3	PP Dusun 2	99° 29' 35.648" E	3° 14' 42.137" N	0.63	0.63	11.33	NL	10-Aug-22
272	Husin 4	PP Dusun 2	99° 30' 57.134" E	3° 14' 40.956" N	0.48	0.48	8.56	NL	10-Aug-22
273	Husin 5	PP Dusun 6	99° 30' 56.624" E	3° 14' 40.027" N	0.41	0.41	7.44	NL	10-Aug-22
274	Husin 6	PP Dusun 6	99° 30' 43.438" E	3° 14' 33.621" N	0.22	0.22	3.90	NL	10-Aug-22
275	Husin 7	PP Dusun 6	99° 30' 43.817" E	3° 14' 34.749" N	0.24	0.24	4.28	NL	10-Aug-22
276	Ibrahim Ms 1	PP Dusun 3	99° 30' 2.170" E	3° 14' 45.887" N	0.67	0.67	12.01	NL	10-Aug-22
277	Ibrahim Ms 2	PP Dusun 3	99° 30' 20.986" E	3° 14' 51.056" N	0.34	0.34	6.06	NL	10-Aug-22
278	Ibrahim Ms 3	GB Dusun 2	99° 30' 12.223" E	3° 14' 46.141" N	0.30	0.30	5.34	NL	10-Aug-22
279	Idris Abu Hanifah 1	PP Dusun 3	99° 29' 56.605" E	3° 14' 19.852" N	1.10	1.10	19.73	NL	10-Aug-22
280	Idris Abu Hanifah 2	TM Dusun 5	99° 29' 56.728" E	3° 14' 17.327" N	0.45	0.45	8.08	NL	10-Aug-22
281	Idris Abu Hanifah 3	PP Dusun 6	99° 29' 37.667" E	3° 13' 52.787" N	0.31	0.31	5.52	NL	10-Aug-22
282	Ilham Syahputra 1	PP Dusun 3	99° 29' 34.528" E	3° 14' 40.897" N	0.11	0.11	1.93	NL	10-Aug-22
283	Ilham Syahputra 2	Dusun 2	99° 29' 38.480" E	3° 14' 44.032" N	0.04	0.04	0.67	NL	10-Aug-22

BSI Services Malaysia Sdn Bhd
Co. Reg 200801003189
Suite 29.01 Level 29,
The Gardens North Tower,
Mid Valley City,
Lingkaran Syed Putra,
59200 Kuala Lumpur

T: +6 03 9212 9638
F: +6 03 9212 9639
info.malaysia@bsigroup.com
bsigroup.com/en-MY





Inspiring trust for a more resilient world.

No.	Estate / Kebun / Anggota	Lokasi	Koordinat GPS		Ringkasan Data Area (Ha)		Perkiraan Produksi TBS Tahunan (MT)	Status Liability (L/NL)	Tanggal Bergabung (untuk Petani Swadaya)
			Latitude / Garis lintang	Longitude / Garis bujur	Total Area yang Disertifikasi	Area Tertanam			
284	Ilham Syahputra 3	PP Dusun 3	99° 28' 28.827" E	3° 14' 39.799" N	1.32	1.32	23.72	NL	10-Aug-22
285	Ilham Wahyudi	PP Dusun 3	99° 29' 15.073" E	3° 14' 23.653" N	1.87	1.87	33.66	NL	10-Aug-22
286	Ilhamuddin	PP Dusun 3	99° 29' 4.494" E	3° 15' 23.241" N	0.18	0.18	3.21	NL	10-Aug-22
287	Ilut	PP Dusun 3	99° 30' 9.060" E	3° 14' 16.518" N	0.24	0.24	4.29	NL	10-Aug-22
288	Indah Puspitasari	PP Dusun 3	99° 29' 9.370" E	3° 14' 21.155" N	1.18	1.18	21.32	NL	10-Aug-22
289	Irmayani	PP Dusun 3	99° 29' 48.345" E	3° 13' 55.238" N	0.24	0.24	4.36	NL	10-Aug-22
290	Ismail A1	PP Dusun 3	99° 29' 29.295" E	3° 14' 38.082" N	0.27	0.27	4.81	NL	10-Aug-22
291	Ismail A2	PPg Dusun 3	99° 29' 30.818" E	3° 14' 39.237" N	0.20	0.20	3.53	NL	10-Aug-22
292	Ismail A3	PP Dusun 5	99° 29' 34.477" E	3° 14' 45.830" N	0.35	0.35	6.30	NL	10-Aug-22
293	Ismail A4	PP Dusun 2	99° 29' 43.841" E	3° 14' 36.311" N	0.92	0.92	16.47	NL	10-Aug-22
294	Ismail A5	PP Dusun 5	99° 29' 44.122" E	3° 14' 44.461" N	1.54	1.54	27.67	NL	10-Aug-22
295	Ismail A6	PP Dusun 6	99° 29' 30.123" E	3° 14' 38.741" N	0.14	0.14	2.46	NL	10-Aug-22
296	Ismail B	PP Dusun 6	99° 29' 30.782" E	3° 14' 56.252" N	0.41	0.41	7.35	NL	10-Aug-22
297	Ismail C	PP Dusun 6	99° 29' 8.724" E	3° 15' 13.419" N	0.39	0.39	6.94	NL	10-Aug-22
298	Ismail Mukhtar 1	PP Dusun 6	99° 29' 44.907" E	3° 14' 24.123" N	0.46	0.46	8.34	NL	10-Aug-22
299	Ismail Mukhtar 2	GB Dusun 3	99° 30' 4.725" E	3° 14' 59.878" N	0.56	0.56	10.04	NL	10-Aug-22
300	Ismail Mukhtar 3	GB Dusun 3	99° 29' 43.927" E	3° 14' 23.179" N	0.22	0.22	3.90	NL	10-Aug-22
301	Ismail Oyin 1	GB Dusun 2	99° 29' 58.962" E	3° 13' 59.407" N	0.42	0.42	7.51	NL	10-Aug-22
302	Ismail Oyin 2	PP Dusun 6	99° 29' 58.603" E	3° 14' 2.066" N	0.63	0.63	11.30	NL	10-Aug-22
303	Ismail Oyin 3	PP Dusun 3	99° 30' 0.579" E	3° 14' 6.056" N	0.47	0.47	8.41	NL	10-Aug-22
304	Ismed A. Zein	PP Dusun 3	99° 29' 37.778" E	3° 14' 47.773" N	1.49	1.49	26.87	NL	10-Aug-22
305	Iwan 1	PP Dusun 3	99° 28' 25.803" E	3° 14' 56.673" N	1.20	1.20	21.56	NL	10-Aug-22
306	Iwan 2	PP Dusun 3	99° 28' 33.793" E	3° 14' 45.644" N	0.22	0.22	3.88	NL	10-Aug-22
307	Iwan 3	PP Dusun 3	99° 28' 10.019" E	3° 15' 10.265" N	0.07	0.07	1.30	NL	10-Aug-22
308	Iyun Basiran	PP Dusun 3	99° 29' 42.870" E	3° 14' 9.470" N	1.00	1.00	18.04	NL	10-Aug-22
309	Jalaluddin 1	PP Dusun 3	99° 29' 33.299" E	3° 14' 44.637" N	1.00	1.00	17.95	NL	10-Aug-22
310	Jalaluddin 2	GB Dusun 1	99° 29' 33.486" E	3° 14' 39.339" N	0.22	0.22	3.88	NL	10-Aug-22
311	Jalaluddin 3	GB Dusun 2	99° 29' 30.974" E	3° 14' 42.718" N	0.50	0.50	8.99	NL	10-Aug-22
312	Jalaluddin 1	GB Dusun 2	99° 29' 29.087" E	3° 14' 29.433" N	0.65	0.65	11.61	NL	10-Aug-22
313	Jalaluddin 2	PP Dusun 3	99° 29' 33.936" E	3° 14' 49.809" N	0.11	0.11	1.97	NL	10-Aug-22
314	Jalaluddin 3	PP Dusun 2	99° 29' 34.864" E	3° 14' 52.843" N	0.60	0.60	10.74	NL	10-Aug-22
315	Jalaluddin 4	PP Dusun 3	99° 29' 34.421" E	3° 14' 50.604" N	0.33	0.33	5.90	NL	10-Aug-22
316	Jaman 1	PP Dusun 3	99° 28' 37.835" E	3° 14' 55.508" N	0.31	0.31	5.54	NL	10-Aug-22

BSI Services Malaysia Sdn Bhd
Co. Reg 200801003189
Suite 29.01 Level 29,
The Gardens North Tower,
Mid Valley City,
Lingkaran Syed Putra,
59200 Kuala Lumpur

T: +6 03 9212 9638
F: +6 03 9212 9639
info.malaysia@bsigroup.com
bsigroup.com/en-MY





Inspiring trust for a more resilient world.

No.	Estate / Kebun / Anggota	Lokasi	Koordinat GPS		Ringkasan Data Area (Ha)		Perkiraan Produksi TBS Tahunan (MT)	Status Liability (L/NL)	Tanggal Bergabung (untuk Petani Swadaya)
			Latitude / Garis lintang	Longitude / Garis bujur	Total Area yang Disertifikasi	Area Tertanam			
317	Jaman 2	PP Dusun 3	99° 28' 30.275" E	3° 15' 7.673" N	0.41	0.41	7.30	NL	10-Aug-22
318	Jaman 3	PP Dusun 3	99° 28' 43.605" E	3° 14' 32.722" N	0.05	0.05	0.82	NL	10-Aug-22
319	Jamilah 1	PP Dusun 3	99° 29' 41.453" E	3° 15' 0.971" N	0.10	0.10	1.78	NL	10-Aug-22
320	Jamilah 2	PP Dusun 2	99° 30' 6.102" E	3° 14' 49.242" N	0.18	0.18	3.16	NL	10-Aug-22
321	Jamilah 3	GB Dusun 7	99° 29' 33.263" E	3° 14' 55.663" N	0.07	0.07	1.26	NL	10-Aug-22
322	Jamilah 4	GB Dusun 7	99° 29' 32.878" E	3° 14' 56.861" N	0.08	0.08	1.43	NL	10-Aug-22
323	Jamilah 5	PP Dusun 3	99° 29' 40.754" E	3° 15' 1.442" N	0.24	0.24	4.29	NL	10-Aug-22
324	Jamilah 6	PP Dusun 4	99° 29' 33.267" E	3° 14' 58.001" N	0.27	0.27	4.85	NL	10-Aug-22
325	Jamilah 7	PP Dusun 3	99° 29' 30.145" E	3° 14' 55.642" N	0.30	0.30	5.36	NL	10-Aug-22
326	Jamilah 8	PP Dusun 3	99° 30' 5.318" E	3° 14' 48.612" N	0.16	0.16	2.80	NL	10-Aug-22
327	Jono 1	PP Dusun 6	99° 28' 35.988" E	3° 15' 35.244" N	0.94	0.94	16.96	NL	10-Aug-22
328	Jono 2	GB Dusun 4	99° 28' 27.615" E	3° 15' 29.332" N	0.66	0.66	11.84	NL	10-Aug-22
329	Juladi 1	GB Dusun 6	99° 29' 20.105" E	3° 14' 44.726" N	0.67	0.67	11.99	NL	10-Aug-22
330	Juladi 2	GB Dusun 2	99° 29' 37.972" E	3° 14' 23.786" N	0.45	0.45	8.04	NL	10-Aug-22
331	Juladi 3	GB Dusun 6	99° 29' 28.473" E	3° 14' 28.768" N	0.32	0.32	5.69	NL	10-Aug-22
332	Juladi 4	GB Dusun 2	99° 29' 17.834" E	3° 14' 33.764" N	0.32	0.32	5.68	NL	10-Aug-22
333	Juladi 5	GB Dusun 3	99° 29' 32.525" E	3° 14' 18.252" N	0.74	0.74	13.23	NL	10-Aug-22
334	Jumadi	GB Dusun 2	99° 28' 18.244" E	3° 15' 25.044" N	0.15	0.15	2.64	NL	10-Aug-22
335	Jumari 1	GB Dusun 2	99° 28' 6.740" E	3° 15' 16.606" N	0.13	0.13	2.27	NL	10-Aug-22
336	Jumari 2	GB Dusun 2	99° 28' 29.584" E	3° 14' 52.880" N	0.36	0.36	6.42	NL	10-Aug-22
337	Jumari 3	GB Dusun 2	99° 27' 59.834" E	3° 15' 15.035" N	0.62	0.62	11.12	NL	10-Aug-22
338	Jumari 4	GB Dusun 2	99° 28' 34.534" E	3° 14' 46.506" N	0.63	0.63	11.25	NL	10-Aug-22
339	Jumari 5	GB Dusun 2	99° 28' 16.092" E	3° 15' 12.581" N	0.27	0.27	4.79	NL	10-Aug-22
340	Juminem 1	GB Dusun 2	99° 28' 23.399" E	3° 15' 17.605" N	0.15	0.15	2.61	NL	10-Aug-22
341	Juminem 2	GB Dusun 2	99° 28' 23.333" E	3° 15' 19.130" N	0.28	0.28	5.01	NL	10-Aug-22
342	Juminem 3	GB Dusun 2	99° 28' 23.493" E	3° 15' 16.467" N	0.16	0.16	2.79	NL	10-Aug-22
343	Juminem 4	GB Dusun 2	99° 28' 23.548" E	3° 15' 15.348" N	0.16	0.16	2.93	NL	10-Aug-22
344	Juminem 5	GB Dusun 2	99° 28' 43.432" E	3° 14' 56.710" N	0.54	0.54	9.78	NL	10-Aug-22
345	Juminem 6	GB Dusun 2	99° 28' 24.018" E	3° 15' 14.097" N	0.08	0.08	1.36	NL	10-Aug-22
346	Junaidi 1	GB Dusun 2	99° 28' 33.623" E	3° 15' 10.647" N	0.12	0.12	2.09	NL	10-Aug-22
347	Junaidi 2	PP Dusun 5	99° 28' 33.993" E	3° 14' 55.749" N	1.21	1.21	21.75	NL	10-Aug-22
348	Junaidi 3	PP Dusun 6	99° 28' 34.051" E	3° 14' 57.418" N	0.17	0.17	3.04	NL	10-Aug-22
349	Junaidi 4	PP Dusun 5	99° 28' 33.621" E	3° 15' 2.300" N	0.35	0.35	6.21	NL	10-Aug-22

BSI Services Malaysia Sdn Bhd
Co. Reg 200801003189
Suite 29.01 Level 29,
The Gardens North Tower,
Mid Valley City,
Lingkaran Syed Putra,
59200 Kuala Lumpur

T: +6 03 9212 9638
F: +6 03 9212 9639
info.malaysia@bsigroup.com
bsigroup.com/en-MY





Inspiring trust for a more resilient world.

No.	Estate / Kebun / Anggota	Lokasi	Koordinat GPS		Ringkasan Data Area (Ha)		Perkiraan Produksi TBS Tahunan (MT)	Status Liability (L/NL)	Tanggal Bergabung (untuk Petani Swadaya)
			Latitude / Garis lintang	Longitude / Garis bujur	Total Area yang Disertifikasi	Area Tertanam			
350	Junaidi 5	PP Dusun 2	99° 28' 33.024" E	3° 14' 50.764" N	0.88	0.88	15.77	NL	10-Aug-22
351	Junaidi 6	PP Dusun 3	99° 28' 34.364" E	3° 15' 11.031" N	0.19	0.19	3.38	NL	10-Aug-22
352	Junaidi 7	PP Dusun 3	99° 28' 32.778" E	3° 14' 43.841" N	0.75	0.75	13.42	NL	10-Aug-22
353	Juraida	PP Dusun 3	99° 29' 50.552" E	3° 14' 18.393" N	0.30	0.30	5.33	NL	10-Aug-22
354	Kamalia 1	GB Dusun 4	99° 29' 43.353" E	3° 13' 41.380" N	0.40	0.40	7.23	NL	10-Aug-22
355	Kamalia 2	GB Dusun 3	99° 29' 41.516" E	3° 14' 7.840" N	1.03	1.03	18.51	NL	10-Aug-22
356	Kamaliyah A	GB Dusun 5	99° 30' 0.907" E	3° 14' 55.245" N	0.87	0.87	15.64	NL	10-Aug-22
357	Kasir 1	GB Dusun 7	99° 29' 48.080" E	3° 14' 58.114" N	0.87	0.87	15.66	NL	10-Aug-22
358	Kasir 2	GB Dusun 4	99° 29' 25.153" E	3° 14' 26.458" N	0.67	0.67	12.04	NL	10-Aug-22
359	Kasir 3	GB Dusun 7	99° 29' 26.469" E	3° 14' 26.991" N	0.80	0.80	14.32	NL	10-Aug-22
360	Kaslam 1	GB Dusun 3	99° 28' 12.962" E	3° 15' 12.711" N	0.23	0.23	4.13	NL	10-Aug-22
361	Kaslam 2	GB Dusun 4	99° 28' 9.872" E	3° 15' 12.131" N	0.13	0.13	2.28	NL	10-Aug-22
362	Kaslam 3	TM Dusun 5	99° 28' 11.228" E	3° 15' 21.007" N	0.06	0.06	1.06	NL	10-Aug-22
363	Kasmin 1	TM Dusun 6	99° 28' 25.825" E	3° 15' 28.897" N	0.30	0.30	5.35	NL	10-Aug-22
364	Kasmin 2	PP Dusun 6	99° 28' 33.666" E	3° 15' 33.809" N	0.27	0.27	4.77	NL	10-Aug-22
365	Kasmin 3	PP Dusun 6	99° 28' 24.937" E	3° 15' 28.598" N	0.23	0.23	4.08	NL	10-Aug-22
366	Kasmin 4	PP Dusun 6	99° 28' 12.875" E	3° 15' 6.240" N	0.23	0.23	4.09	NL	10-Aug-22
367	Kaswan	PP Dusun 6	99° 28' 11.822" E	3° 15' 14.966" N	0.09	0.09	1.59	NL	10-Aug-22
368	Khairuddin 1	PP Dusun 6	99° 29' 5.032" E	3° 15' 5.095" N	0.86	0.86	15.47	NL	10-Aug-22
369	Khairuddin 2	PP Dusun 6	99° 28' 58.236" E	3° 15' 51.889" N	0.36	0.36	6.46	NL	10-Aug-22
370	Khairul Amri 1	PP Dusun 2	99° 29' 45.421" E	3° 13' 56.190" N	0.37	0.37	6.59	NL	10-Aug-22
371	Khairul Amri 2	PP Dusun 2	99° 29' 44.870" E	3° 14' 20.154" N	0.07	0.07	1.18	NL	10-Aug-22
372	Khairul Amri 3	TM Dusun 4	99° 29' 46.898" E	3° 13' 56.421" N	0.34	0.34	6.04	NL	10-Aug-22
373	Khairul Amri 4	GB Dusun 2	99° 29' 43.674" E	3° 13' 53.999" N	0.23	0.23	4.09	NL	10-Aug-22
374	Khairul Amri 5	GB Dusun 6	99° 29' 42.815" E	3° 13' 54.434" N	0.35	0.35	6.25	NL	10-Aug-22
375	Khairul Amri 6	GB Dusun 2	99° 29' 44.545" E	3° 13' 56.712" N	0.07	0.07	1.21	NL	10-Aug-22
376	Khairul Bariyah 1	GB Dusun 2	99° 29' 46.959" E	3° 14' 55.002" N	0.26	0.26	4.60	NL	10-Aug-22
377	Khairul Bariyah 2	GB Dusun 2	99° 29' 47.814" E	3° 14' 54.486" N	1.09	1.09	19.70	NL	10-Aug-22
378	Khodijah	GB Dusun 6	99° 29' 5.565" E	3° 15' 39.404" N	0.49	0.49	8.74	NL	10-Aug-22
379	Krisnadi 1	GB Dusun 7	99° 28' 20.885" E	3° 14' 58.726" N	0.48	0.48	8.63	NL	10-Aug-22
380	Krisnadi 2	GB Dusun 7	99° 28' 2.960" E	3° 15' 18.173" N	0.40	0.40	7.17	NL	10-Aug-22
381	Kurniadi 1	PP Dusun 4	99° 28' 26.557" E	3° 15' 9.094" N	0.42	0.42	7.52	NL	10-Aug-22
382	Kurniadi 2	TM Dusun 4	99° 28' 26.657" E	3° 15' 6.912" N	0.40	0.40	7.11	NL	10-Aug-22

BSI Services Malaysia Sdn Bhd
Co. Reg 200801003189
Suite 29.01 Level 29,
The Gardens North Tower,
Mid Valley City,
Lingkaran Syed Putra,
59200 Kuala Lumpur

T: +6 03 9212 9638
F: +6 03 9212 9639
info.malaysia@bsigroup.com
bsigroup.com/en-MY





Inspiring trust for a more resilient world.

No.	Estate / Kebun / Anggota	Lokasi	Koordinat GPS		Ringkasan Data Area (Ha)		Perkiraan Produksi TBS Tahunan (MT)	Status Liability (L/NL)	Tanggal Bergabung (untuk Petani Swadaya)
			Latitude / Garis lintang	Longitude / Garis bujur	Total Area yang Disertifikasi	Area Tertanam			
383	Kurniadi 3	PP Dusun 3	99° 28' 26.888" E	3° 15' 4.895" N	0.38	0.38	6.81	NL	10-Aug-22
384	Lasini	PP Dusun 6	99° 28' 5.277" E	3° 15' 30.091" N	0.16	0.16	2.82	NL	10-Aug-22
385	Loso 1	PP Dusun 3	99° 28' 8.065" E	3° 15' 31.783" N	0.17	0.17	3.03	NL	10-Aug-22
386	Loso 2	PP Dusun 3	99° 28' 8.902" E	3° 15' 30.311" N	0.09	0.09	1.55	NL	10-Aug-22
387	M. Rasyid	GB Dusun 2	99° 29' 36.041" E	3° 14' 25.202" N	0.04	0.04	0.65	NL	10-Aug-22
388	M. Yusup	GB Dusun 2	99° 29' 7.758" E	3° 15' 39.497" N	0.82	0.82	14.72	NL	10-Aug-22
389	M.Daud	GB Dusun 2	99° 29' 46.362" E	3° 14' 22.079" N	1.00	1.00	17.96	NL	10-Aug-22
390	Maimunah	GB Dusun 2	99° 30' 11.623" E	3° 14' 37.305" N	0.57	0.57	10.19	NL	10-Aug-22
391	Maisarah 1	GB Dusun 2	99° 29' 32.305" E	3° 14' 58.863" N	0.19	0.19	3.41	NL	10-Aug-22
392	Maisarah 2	GB Dusun 2	99° 29' 41.968" E	3° 15' 1.459" N	0.15	0.15	2.62	NL	10-Aug-22
393	Mardi 1	PP Dusun 1	99° 28' 28.203" E	3° 15' 18.976" N	0.27	0.27	4.82	NL	10-Aug-22
394	Mardi 2	PP Dusun 1	99° 28' 39.395" E	3° 15' 10.970" N	0.13	0.13	2.30	NL	10-Aug-22
395	Mardi 3	G Dusun 5	99° 28' 30.527" E	3° 15' 4.378" N	0.08	0.08	1.39	NL	10-Aug-22
396	Mardi 4	G Dusun 5	99° 28' 31.327" E	3° 15' 5.276" N	0.18	0.18	3.16	NL	10-Aug-22
397	Mardi 5	G Dusun 5	99° 28' 29.744" E	3° 15' 4.571" N	0.07	0.07	1.21	NL	10-Aug-22
398	Mardi 6	G Dusun 5	99° 28' 28.252" E	3° 15' 1.944" N	0.29	0.29	5.14	NL	10-Aug-22
399	Maria 1	G Dusun 5	99° 29' 49.731" E	3° 14' 32.032" N	0.08	0.08	1.39	NL	10-Aug-22
400	Maria 2	PP Dusun 6	99° 29' 51.089" E	3° 14' 30.725" N	0.12	0.12	2.09	NL	10-Aug-22
401	Maria Mhd Yakub 1	GB Dusun 1	99° 30' 38.698" E	3° 14' 51.333" N	0.83	0.83	14.99	NL	10-Aug-22
402	Maria Mhd Yakub 2	GB Dusun 3	99° 30' 44.253" E	3° 14' 48.659" N	0.62	0.62	11.13	NL	10-Aug-22
403	Maria Mhd Yakub 3	GB Dusun 2	99° 30' 50.026" E	3° 14' 58.233" N	0.39	0.39	7.01	NL	10-Aug-22
404	Maria Mhd Yakub 4	GB Dusun 2	99° 30' 39.539" E	3° 14' 46.344" N	1.74	1.74	31.32	NL	10-Aug-22
405	Maria Mhd Yakub 5	Dusun 1	99° 30' 41.908" E	3° 14' 49.925" N	0.67	0.67	11.99	NL	10-Aug-22
406	Mariam	Dusun 1	99° 29' 47.735" E	3° 14' 20.277" N	0.98	0.98	17.56	NL	10-Aug-22
407	Marianum	PP Dusun 3	99° 28' 38.022" E	3° 15' 0.349" N	0.43	0.43	7.67	NL	10-Aug-22
408	Marsitik	PP Dusun 1	99° 28' 12.612" E	3° 15' 13.887" N	0.14	0.14	2.44	NL	10-Aug-22
409	Martina	PP Dusun 3	99° 28' 40.202" E	3° 15' 9.833" N	0.28	0.28	4.99	NL	10-Aug-22
410	Masithoh	PP Dusun 3	99° 28' 34.012" E	3° 15' 6.931" N	0.87	0.87	15.65	NL	10-Aug-22
411	Mat Jais 1	PP Dusun 3	99° 28' 48.838" E	3° 15' 41.475" N	1.00	1.00	18.04	NL	10-Aug-22
412	Mat Jais 2	PP Dusun 3	99° 28' 46.479" E	3° 15' 42.780" N	0.68	0.68	12.25	NL	10-Aug-22
413	Mellisa Fitri	TM Dusun 4	99° 29' 11.828" E	3° 14' 19.318" N	1.79	1.79	32.13	NL	10-Aug-22
414	Mhd Fauzi	PP Dusun 3	99° 29' 53.706" E	3° 14' 37.594" N	0.16	0.16	2.88	NL	10-Aug-22
415	Mhd Nur 1	PP Dusun 3	99° 29' 12.838" E	3° 14' 45.914" N	0.43	0.43	7.78	NL	10-Aug-22

BSI Services Malaysia Sdn Bhd
Co. Reg 200801003189
Suite 29.01 Level 29,
The Gardens North Tower,
Mid Valley City,
Lingkaran Syed Putra,
59200 Kuala Lumpur

T: +6 03 9212 9638
F: +6 03 9212 9639
info.malaysia@bsigroup.com
bsigroup.com/en-MY





Inspiring trust for a more resilient world.

No.	Estate / Kebun / Anggota	Lokasi	Koordinat GPS		Ringkasan Data Area (Ha)		Perkiraan Produksi TBS Tahunan (MT)	Status Liability (L/NL)	Tanggal Bergabung (untuk Petani Swadaya)
			Latitude / Garis lintang	Longitude / Garis bujur	Total Area yang Disertifikasi	Area Tertanam			
416	Mhd Nur 2	PP Dusun 3	99° 29' 16.914" E	3° 14' 46.096" N	0.29	0.29	5.22	NL	10-Aug-22
417	Mhd Nur 3	PP Dusun 3	99° 29' 15.989" E	3° 14' 42.716" N	0.21	0.21	3.79	NL	10-Aug-22
418	Mhd Nur 4	GB Dusun 1	99° 29' 16.956" E	3° 14' 34.843" N	0.10	0.10	1.76	NL	10-Aug-22
419	Mhd Nur 5	GB Dusun 1	99° 28' 48.381" E	3° 15' 39.364" N	0.62	0.62	11.16	NL	10-Aug-22
420	Mhd Nur 6	GB Dusun 1	99° 29' 15.629" E	3° 14' 44.694" N	0.57	0.57	10.20	NL	10-Aug-22
421	Mhd Ridwan	GB Dusun 1	99° 29' 46.400" E	3° 14' 40.968" N	0.71	0.71	12.70	NL	10-Aug-22
422	Mhd Ridwan Kasa	PPg Dusun 1	99° 29' 21.505" E	3° 14' 22.832" N	1.18	1.18	21.33	NL	10-Aug-22
423	Mhd Saltut Zein	PP Dusun 5	99° 29' 50.355" E	3° 14' 51.684" N	0.59	0.59	10.53	NL	10-Aug-22
424	Mhd Yusuf 1	PP Dusun 6	99° 28' 46.811" E	3° 15' 2.835" N	0.65	0.65	11.62	NL	10-Aug-22
425	Mhd Yusuf 2	PP Dusun 6	99° 28' 50.946" E	3° 15' 4.022" N	0.23	0.23	4.11	NL	10-Aug-22
426	Mhd Yusuf 3	PP Dusun 1	99° 28' 49.953" E	3° 14' 53.805" N	0.23	0.23	4.07	NL	10-Aug-22
427	Mhd Yusuf 4	PP Dusun 1	99° 28' 55.133" E	3° 15' 1.711" N	0.90	0.90	16.16	NL	10-Aug-22
428	Mhd Yusuf 5	PP Dusun 6	99° 29' 6.829" E	3° 14' 41.933" N	0.30	0.30	5.39	NL	10-Aug-22
429	Mhd. Furis 1	PP Dusun 4	99° 29' 54.468" E	3° 14' 25.634" N	0.36	0.36	6.44	NL	10-Aug-22
430	Mhd. Furis 2	PP Dusun 6	99° 29' 29.847" E	3° 13' 39.903" N	0.52	0.52	9.31	NL	10-Aug-22
431	Mhd. Furis 3	GB Dusun 4	99° 29' 26.336" E	3° 13' 40.777" N	0.62	0.62	11.07	NL	10-Aug-22
432	Mhd. Saini 1	PP Dusun 1	99° 29' 53.299" E	3° 14' 36.612" N	0.54	0.54	9.64	NL	10-Aug-22
433	Mhd. Saini 2	PP Dusun 1	99° 29' 50.975" E	3° 14' 36.492" N	0.12	0.12	2.13	NL	10-Aug-22
434	Mhd. Saini 3	GB Dusun 4	99° 29' 59.786" E	3° 14' 10.338" N	0.39	0.39	7.02	NL	10-Aug-22
435	Mhd. Saini 4	GB Dusun 4	99° 29' 26.979" E	3° 14' 12.361" N	0.07	0.07	1.21	NL	10-Aug-22
436	Mhd. Saini 5	Dusun 3	99° 29' 45.508" E	3° 13' 47.638" N	0.53	0.53	9.46	NL	10-Aug-22
437	Mira Yani	PP Dusun 2	99° 28' 28.469" E	3° 15' 26.466" N	0.38	0.38	6.78	NL	10-Aug-22
438	Mirin 1	GB Dusun 2	99° 29' 51.534" E	3° 14' 39.304" N	0.06	0.06	1.04	NL	10-Aug-22
439	Mirin 2	PP Dusun 5	99° 29' 51.735" E	3° 14' 28.392" N	0.19	0.19	3.48	NL	10-Aug-22
440	Misman 1	PP Dusun 3	99° 28' 31.883" E	3° 15' 22.242" N	0.25	0.25	4.42	NL	10-Aug-22
441	Misman 2	PP Dusun 4	99° 28' 31.985" E	3° 15' 34.084" N	0.29	0.29	5.16	NL	10-Aug-22
442	Miswan	PP Dusun 4	99° 29' 4.731" E	3° 15' 18.954" N	1.00	1.00	17.97	NL	10-Aug-22
443	Muas Sama	PP Dusun 3	99° 30' 6.660" E	3° 15' 5.754" N	0.55	0.55	9.89	NL	10-Aug-22
444	Muhammad Agus Saputra	TM Dusun 5	99° 28' 40.795" E	3° 14' 53.915" N	0.20	0.20	3.55	NL	10-Aug-22
445	Muhammad Arifin 1	PP Dusun 6	99° 30' 6.891" E	3° 14' 38.827" N	1.50	1.50	26.94	NL	10-Aug-22
446	Muhammad Arifin 2	TM Dusun 4	99° 29' 53.372" E	3° 14' 58.324" N	0.32	0.32	5.73	NL	10-Aug-22
447	Muhammad Khusaini Elby 1	TM Dusun 4	99° 29' 39.823" E	3° 14' 28.298" N	0.16	0.16	2.83	NL	10-Aug-22

BSI Services Malaysia Sdn Bhd
Co. Reg 200801003189
Suite 29.01 Level 29,
The Gardens North Tower,
Mid Valley City,
Lingkaran Syed Putra,
59200 Kuala Lumpur

T: +6 03 9212 9638
F: +6 03 9212 9639
info.malaysia@bsigroup.com
bsigroup.com/en-MY





Inspiring trust for a more resilient world.

No.	Estate / Kebun / Anggota	Lokasi	Koordinat GPS		Ringkasan Data Area (Ha)		Perkiraan Produksi TBS Tahunan (MT)	Status Liability (L/NL)	Tanggal Bergabung (untuk Petani Swadaya)
			Latitude / Garis lintang	Longitude / Garis bujur	Total Area yang Disertifikasi	Area Tertanam			
448	Muhammad Khusaini Elby 2	TM Dusun 4	99° 29' 36.089" E	3° 14' 25.517" N	0.04	0.04	0.64	NL	10-Aug-22
449	Muhammad Nur 1	TM Dusun 4	99° 29' 22.642" E	3° 14' 24.311" N	0.82	0.82	14.79	NL	10-Aug-22
450	Muhammad Nur 2	TM Dusun 4	99° 29' 5.059" E	3° 15' 28.574" N	0.76	0.76	13.69	NL	10-Aug-22
451	Muhammad Rasyid	TM Dusun 4	99° 29' 52.903" E	3° 14' 12.341" N	0.40	0.40	7.12	NL	10-Aug-22
452	Muhammad Ridwan A1	G Dusun 5	99° 28' 56.313" E	3° 15' 32.922" N	0.75	0.75	13.41	NL	10-Aug-22
453	Muhammad Ridwan A2	G Dusun 5	99° 28' 57.551" E	3° 15' 32.617" N	0.72	0.72	12.93	NL	10-Aug-22
454	Muhammad Ridwan A3	G Dusun 5	99° 28' 54.877" E	3° 15' 33.110" N	0.91	0.91	16.36	NL	10-Aug-22
455	Muhammad Ridwan A4	G Dusun 5	99° 28' 53.792" E	3° 15' 33.546" N	0.45	0.45	8.07	NL	10-Aug-22
456	Muhammad Ridwan A5	PP Dusun 1	99° 28' 52.811" E	3° 15' 33.754" N	0.70	0.70	12.53	NL	10-Aug-22
457	Muhammad Ridwan A6	PP Dusun 1	99° 28' 51.533" E	3° 15' 34.038" N	0.79	0.79	14.21	NL	10-Aug-22
458	Muhammad Ridwan B1	PP Dusun 1	99° 30' 50.180" E	3° 14' 39.802" N	1.33	1.33	23.98	NL	10-Aug-22
459	Muhammad Ridwan B2	PP Dusun 4	99° 30' 51.693" E	3° 14' 39.378" N	0.81	0.81	14.54	NL	10-Aug-22
460	Muhammad Ridwan B3	Pasir Permit	99° 30' 54.789" E	3° 14' 43.331" N	0.41	0.41	7.41	NL	10-Aug-22
461	Muhammad Ridwan B4	PP Dusun 3	99° 30' 53.852" E	3° 14' 45.435" N	0.59	0.59	10.62	NL	10-Aug-22
462	Muhammad Seri Mz 1	PP Dusun 6	99° 30' 1.309" E	3° 14' 44.098" N	0.34	0.34	6.09	NL	10-Aug-22
463	Muhammad Seri Mz 2	PP Dusun 2	99° 30' 16.588" E	3° 14' 44.749" N	0.99	0.99	17.79	NL	10-Aug-22
464	Muhammad Seri Mz 3	PP Dusun 2	99° 30' 21.396" E	3° 14' 44.251" N	2.08	2.08	37.43	NL	10-Aug-22
465	Muhammad Seri Mz 4	TP Dusun 1	99° 29' 40.149" E	3° 14' 34.304" N	0.14	0.14	2.43	NL	10-Aug-22
466	Muhammad Seri Mz 5	PP Dusun 3	99° 29' 38.646" E	3° 14' 36.718" N	1.61	1.61	28.96	NL	10-Aug-22
467	Muhammad Seri Mz 6	PP Dusun 1	99° 30' 13.247" E	3° 14' 14.692" N	0.95	0.95	17.07	NL	10-Aug-22
468	Muhammad Soleh 1	PP Dusun 3	99° 29' 51.926" E	3° 14' 37.414" N	0.17	0.17	3.01	NL	10-Aug-22
469	Muhammad Soleh 2	PP Dusun 4	99° 29' 53.598" E	3° 14' 39.318" N	0.34	0.34	6.11	NL	10-Aug-22
470	Muhammad Soleh 3	PP Dusun 6	99° 29' 33.667" E	3° 14' 19.164" N	0.38	0.38	6.76	NL	10-Aug-22

BSI Services Malaysia Sdn Bhd
Co. Reg 200801003189
Suite 29.01 Level 29,
The Gardens North Tower,
Mid Valley City,
Lingkaran Syed Putra,
59200 Kuala Lumpur

T: +6 03 9212 9638
F: +6 03 9212 9639
info.malaysia@bsigroup.com
bsigroup.com/en-MY





Inspiring trust for a more resilient world.

No.	Estate / Kebun / Anggota	Lokasi	Koordinat GPS		Ringkasan Data Area (Ha)		Perkiraan Produksi TBS Tahunan (MT)	Status Liability (L/NL)	Tanggal Bergabung (untuk Petani Swadaya)
			Latitude / Garis lintang	Longitude / Garis bujur	Total Area yang Disertifikasi	Area Tertanam			
471	Muhammad Syukri	PP Dusun 1	99° 30' 1.067" E	3° 15' 15.236" N	1.00	1.00	18.01	NL	10-Aug-22
472	Muhammad Toyib	PP Dusun 1	99° 29' 20.341" E	3° 14' 40.604" N	1.27	1.27	22.88	NL	10-Aug-22
473	Muhammad Yasir 1	PPg Dusun 3	99° 29' 25.804" E	3° 15' 7.697" N	0.40	0.40	7.14	NL	10-Aug-22
474	Muhammad Yasir 2	PP Dusun 3	99° 30' 6.061" E	3° 15' 0.231" N	0.59	0.59	10.61	NL	10-Aug-22
475	Muhammad Yasir 3	PP Dusun 3	99° 30' 7.479" E	3° 14' 56.996" N	0.52	0.52	9.40	NL	10-Aug-22
476	Muhammad Yunus	PP Dusun 1	99° 30' 11.799" E	3° 15' 24.022" N	0.18	0.18	3.23	NL	10-Aug-22
477	Muhammad Yusri	PP Dusun 3	99° 29' 41.363" E	3° 14' 48.363" N	1.02	1.02	18.31	NL	10-Aug-22
478	Muhammad Yusuf 1	PP Dusun 4	99° 29' 58.526" E	3° 14' 31.482" N	0.27	0.27	4.80	NL	10-Aug-22
479	Muhammad Yusuf 2	PP Dusun 2	99° 29' 57.021" E	3° 14' 30.270" N	0.12	0.12	2.07	NL	10-Aug-22
480	Muhammad Yusuf 3	PP Dusun 6	99° 29' 9.908" E	3° 13' 53.779" N	0.30	0.30	5.38	NL	10-Aug-22
481	Muhammad Yusuf 4	GB Dusun 7	99° 30' 2.519" E	3° 14' 25.785" N	0.54	0.54	9.71	NL	10-Aug-22
482	Muhammad Yusuf 5	GB Dusun 7	99° 29' 56.739" E	3° 14' 32.304" N	0.39	0.39	6.96	NL	10-Aug-22
483	Muhammad Yusuf 6	GB Dusun 7	99° 29' 54.853" E	3° 14' 32.848" N	0.16	0.16	2.79	NL	10-Aug-22
484	Muhammad Yusuf Kasa 1	GB Dusun 7	99° 29' 13.290" E	3° 14' 41.874" N	0.94	0.94	16.90	NL	10-Aug-22
485	Muhammad Yusuf Kasa 2	TM Dusun 4	99° 29' 12.517" E	3° 14' 28.599" N	0.63	0.63	11.42	NL	10-Aug-22
486	Muhammad Yusuf Sahar 1	TM Dusun 4	99° 29' 47.293" E	3° 14' 40.139" N	0.85	0.85	15.27	NL	10-Aug-22
487	Muhammad Yusuf Sahar 2	PP Dusun 3	99° 29' 59.679" E	3° 14' 43.669" N	0.38	0.38	6.80	NL	10-Aug-22
488	Muhammad Yusuf Sahar 3	PP Dusun 2	99° 29' 17.159" E	3° 14' 12.304" N	1.30	1.30	23.39	NL	10-Aug-22
489	Muhammad Yusuf Sahar 4	PP Dusun 2	99° 29' 38.788" E	3° 14' 21.284" N	0.15	0.15	2.76	NL	10-Aug-22
490	Muhammad Yusuf Sahar 5	PP Dusun 2	99° 29' 57.428" E	3° 14' 53.437" N	0.78	0.78	14.05	NL	10-Aug-22
491	Muhammad Zaipa Mz 1	GB Dusun 7	99° 30' 9.653" E	3° 14' 10.134" N	1.21	1.21	21.83	NL	10-Aug-22
492	Muhammad Zaipa Mz 10	PP Dusun 2	99° 28' 35.032" E	3° 15' 40.826" N	0.58	0.58	10.40	NL	10-Aug-22
493	Muhammad Zaipa Mz 11	PP Dusun 3	99° 28' 34.392" E	3° 15' 39.122" N	0.83	0.83	14.87	NL	10-Aug-22
494	Muhammad Zaipa Mz 12	PP Dusun 3	99° 28' 36.130" E	3° 15' 34.145" N	0.55	0.55	9.89	NL	10-Aug-22
495	Muhammad Zaipa Mz 13	PP Dusun 3	99° 28' 36.428" E	3° 15' 32.211" N	0.70	0.70	12.56	NL	10-Aug-22

BSI Services Malaysia Sdn Bhd
Co. Reg 200801003189
Suite 29.01 Level 29,
The Gardens North Tower,
Mid Valley City,
Lingkaran Syed Putra,
59200 Kuala Lumpur

T: +6 03 9212 9638
F: +6 03 9212 9639
info.malaysia@bsigroup.com
bsigroup.com/en-MY





Inspiring trust for a more resilient world.

No.	Estate / Kebun / Anggota	Lokasi	Koordinat GPS		Ringkasan Data Area (Ha)		Perkiraan Produksi TBS Tahunan (MT)	Status Liability (L/NL)	Tanggal Bergabung (untuk Petani Swadaya)
			Latitude / Garis lintang	Longitude / Garis bujur	Total Area yang Disertifikasi	Area Tertanam			
496	Muhammad Zaipa Mz 14	PP Dusun 2	99° 28' 57.533" E	3° 15' 39.010" N	1.16	1.16	20.83	NL	10-Aug-22
497	Muhammad Zaipa Mz 15	PP Dusun 2	99° 28' 47.633" E	3° 15' 38.797" N	0.80	0.80	14.38	NL	10-Aug-22
498	Muhammad Zaipa Mz 16	PP Dusun 6	99° 29' 53.222" E	3° 14' 50.802" N	1.12	1.12	20.20	NL	10-Aug-22
499	Muhammad Zaipa Mz 17	PP Dusun 6	99° 30' 11.221" E	3° 15' 7.182" N	1.78	1.78	32.07	NL	10-Aug-22
500	Muhammad Zaipa Mz 18	PP Dusun 3	99° 30' 13.259" E	3° 14' 50.596" N	0.69	0.69	12.50	NL	10-Aug-22
501	Muhammad Zaipa Mz 2	PP Dusun 6	99° 28' 40.480" E	3° 15' 40.900" N	1.10	1.10	19.73	NL	10-Aug-22
502	Muhammad Zaipa Mz 3	GB Dusun 7	99° 30' 15.503" E	3° 14' 52.967" N	1.05	1.05	18.90	NL	10-Aug-22
503	Muhammad Zaipa Mz 4	PP Dusun 6	99° 30' 18.594" E	3° 14' 38.331" N	1.77	1.77	31.93	NL	10-Aug-22
504	Muhammad Zaipa Mz 5	PP Dusun 6	99° 29' 44.569" E	3° 13' 51.868" N	1.81	1.81	32.53	NL	10-Aug-22
505	Muhammad Zaipa Mz 6	PP Dusun 6	99° 29' 50.930" E	3° 14' 9.698" N	0.86	0.86	15.44	NL	10-Aug-22
506	Muhammad Zaipa Mz 7	PP Dusun 6	99° 30' 11.675" E	3° 14' 12.232" N	0.87	0.87	15.65	NL	10-Aug-22
507	Muhammad Zaipa Mz 8	PP Dusun 6	99° 30' 6.465" E	3° 14' 8.066" N	0.49	0.49	8.77	NL	10-Aug-22
508	Muhammad Zaipa Mz 9	PP Dusun 6	99° 28' 37.342" E	3° 15' 41.578" N	0.69	0.69	12.47	NL	10-Aug-22
509	Muhammad Zein 1	PP Dusun 6	99° 30' 0.373" E	3° 14' 14.870" N	0.62	0.62	11.09	NL	10-Aug-22
510	Muhammad Zein 2	PP Dusun 6	99° 30' 4.342" E	3° 14' 21.554" N	0.93	0.93	16.71	NL	10-Aug-22
511	Muhammad Zein 3	PP Dusun 6	99° 30' 3.270" E	3° 14' 20.003" N	0.70	0.70	12.54	NL	10-Aug-22
512	Muhammad Zein 4	GB Dusun 3	99° 30' 1.948" E	3° 14' 18.132" N	1.28	1.28	23.13	NL	10-Aug-22
513	Muhammad Zein 5	TM Dusun 4	99° 30' 4.010" E	3° 14' 16.013" N	0.65	0.65	11.62	NL	10-Aug-22
514	Muhammad Zein 6	TM Dusun 1	99° 30' 5.600" E	3° 14' 14.405" N	0.87	0.87	15.74	NL	10-Aug-22
515	Muhammad Zein 7	GB Dusun 7	99° 30' 7.437" E	3° 14' 12.656" N	0.80	0.80	14.37	NL	10-Aug-22
516	Muhammad Zein 8	TP Dusun 3	99° 30' 7.602" E	3° 14' 16.319" N	1.24	1.24	22.25	NL	10-Aug-22
517	Muhammad Zein 9	PP Dusun 2	99° 30' 11.739" E	3° 14' 18.493" N	1.52	1.52	27.37	NL	10-Aug-22
518	Mujilianto	PP Dusun 2	99° 28' 13.809" E	3° 15' 3.127" N	0.24	0.24	4.30	NL	10-Aug-22
519	Mulyadi Mukti 1	PP Dusun 1	99° 29' 11.934" E	3° 15' 39.041" N	0.30	0.30	5.34	NL	10-Aug-22
520	Mulyadi Mukti 2	PP Dusun 5	99° 28' 52.704" E	3° 15' 54.664" N	0.58	0.58	10.38	NL	10-Aug-22

BSI Services Malaysia Sdn Bhd
Co. Reg 200801003189
Suite 29.01 Level 29,
The Gardens North Tower,
Mid Valley City,
Lingkaran Syed Putra,
59200 Kuala Lumpur

T: +6 03 9212 9638
F: +6 03 9212 9639
info.malaysia@bsigroup.com
bsigroup.com/en-MY





Inspiring trust for a more resilient world.

No.	Estate / Kebun / Anggota	Lokasi	Koordinat GPS		Ringkasan Data Area (Ha)		Perkiraan Produksi TBS Tahunan (MT)	Status Liability (L/NL)	Tanggal Bergabung (untuk Petani Swadaya)
			Latitude / Garis lintang	Longitude / Garis bujur	Total Area yang Disertifikasi	Area Tertanam			
521	Mulyono	PP Dusun 2	99° 28' 1.782" E	3° 15' 25.913" N	0.13	0.13	2.27	NL	10-Aug-22
522	Muslim A1	PP Dusun 2	99° 29' 57.399" E	3° 15' 12.602" N	0.92	0.92	16.49	NL	10-Aug-22
523	Muslim A10	PP Dusun 3	99° 30' 23.661" E	3° 15' 10.256" N	0.89	0.89	16.03	NL	10-Aug-22
524	Muslim A11	PP Dusun 3	99° 30' 9.353" E	3° 14' 58.584" N	0.18	0.18	3.17	NL	10-Aug-22
525	Muslim A12	PP Dusun 5	99° 29' 55.489" E	3° 14' 41.251" N	0.65	0.65	11.63	NL	10-Aug-22
526	Muslim A2	PP Dusun 6	99° 29' 31.058" E	3° 13' 53.991" N	1.21	1.21	21.73	NL	10-Aug-22
527	Muslim A3	PP Dusun 2	99° 30' 9.436" E	3° 14' 44.114" N	0.55	0.55	9.87	NL	10-Aug-22
528	Muslim A4	TM Dusun 5	99° 30' 0.591" E	3° 15' 4.306" N	1.32	1.32	23.82	NL	10-Aug-22
529	Muslim A5	PPg Dusun 3	99° 29' 29.050" E	3° 14' 36.105" N	1.03	1.03	18.60	NL	10-Aug-22
530	Muslim A6	PPg Dusun 3	99° 29' 34.586" E	3° 14' 34.009" N	0.32	0.32	5.68	NL	10-Aug-22
531	Muslim A7	TM Dusun 3	99° 29' 48.540" E	3° 14' 15.401" N	1.07	1.07	19.23	NL	10-Aug-22
532	Muslim A8	TM Dusun 3	99° 30' 11.989" E	3° 14' 23.184" N	0.35	0.35	6.24	NL	10-Aug-22
533	Muslim A9	PP Dusun 2	99° 29' 51.704" E	3° 14' 49.527" N	0.44	0.44	7.86	NL	10-Aug-22
534	Muslim B	PP Dusun 3	99° 29' 3.052" E	3° 15' 37.690" N	0.85	0.85	15.23	NL	10-Aug-22
535	Muslim Senani 1	PP Dusun 6	99° 29' 20.403" E	3° 15' 14.402" N	0.34	0.34	6.09	NL	10-Aug-22
536	Muslim Senani 2	GB Dusun 1	99° 29' 20.522" E	3° 15' 14.933" N	0.22	0.22	3.90	NL	10-Aug-22
537	Muslim Senani 3	GB Dusun 1	99° 29' 9.955" E	3° 15' 21.854" N	0.11	0.11	1.92	NL	10-Aug-22
538	Muslim Senani 4	GB Dusun 1	99° 29' 1.916" E	3° 15' 8.684" N	0.20	0.20	3.54	NL	10-Aug-22
539	Mustafa Kamil 1	GB Dusun 1	99° 30' 2.231" E	3° 15' 4.737" N	0.71	0.71	12.72	NL	10-Aug-22
540	Mustafa Kamil 2	GB Dusun 1	99° 29' 50.464" E	3° 14' 44.196" N	0.67	0.67	12.06	NL	10-Aug-22
541	Nabila M.Z	PP Dusun 4	99° 29' 50.301" E	3° 13' 44.383" N	0.50	0.50	8.97	NL	10-Aug-22
542	Nadar Azmi 1	PP Dusun 4	99° 28' 40.998" E	3° 15' 13.249" N	0.05	0.05	0.82	NL	10-Aug-22
543	Nadar Azmi 2	PP Dusun 4	99° 28' 38.065" E	3° 15' 2.687" N	0.31	0.31	5.52	NL	10-Aug-22
544	Nadar Azmi 3	PP Dusun 4	99° 28' 37.967" E	3° 15' 3.653" N	0.23	0.23	4.08	NL	10-Aug-22
545	Nadar Azmi 4	PP Dusun 4	99° 28' 37.987" E	3° 15' 4.488" N	0.23	0.23	4.12	NL	10-Aug-22
546	Nadar Azmi 5	PP Dusun 4	99° 28' 38.100" E	3° 14' 59.149" N	0.18	0.18	3.19	NL	10-Aug-22
547	Nafsiah 1	PP Dusun 4	99° 29' 21.108" E	3° 14' 59.099" N	0.51	0.51	9.16	NL	10-Aug-22
548	Nafsiah 2	PP Dusun 4	99° 29' 23.050" E	3° 14' 47.763" N	0.78	0.78	14.00	NL	10-Aug-22
549	Nafsiah 3	PP Dusun 4	99° 29' 27.504" E	3° 14' 47.851" N	0.37	0.37	6.62	NL	10-Aug-22
550	Nafsiah 4	GB Dusun 2	99° 29' 23.369" E	3° 14' 59.173" N	0.70	0.70	12.60	NL	10-Aug-22
551	Nafsiah 5	GB Dusun 8	99° 29' 17.585" E	3° 15' 0.449" N	0.60	0.60	10.79	NL	10-Aug-22
552	Nafsiah 6	GB Dusun 2	99° 29' 17.606" E	3° 15' 1.310" N	0.30	0.30	5.34	NL	10-Aug-22
553	Nafsiah 7	GB Dusun 9	99° 29' 17.822" E	3° 14' 58.953" N	0.74	0.74	13.37	NL	10-Aug-22

BSI Services Malaysia Sdn Bhd
Co. Reg 200801003189
Suite 29.01 Level 29,
The Gardens North Tower,
Mid Valley City,
Lingkaran Syed Putra,
59200 Kuala Lumpur

T: +6 03 9212 9638
F: +6 03 9212 9639
info.malaysia@bsigroup.com
bsigroup.com/en-MY





Inspiring trust for a more resilient world.

No.	Estate / Kebun / Anggota	Lokasi	Koordinat GPS		Ringkasan Data Area (Ha)		Perkiraan Produksi TBS Tahunan (MT)	Status Liability (L/NL)	Tanggal Bergabung (untuk Petani Swadaya)
			Latitude / Garis lintang	Longitude / Garis bujur	Total Area yang Disertifikasi	Area Tertanam			
554	Nafsiah 8	GB Dusun 2	99° 29' 14.194" E	3° 14' 59.689" N	0.32	0.32	5.84	NL	10-Aug-22
555	Nafsiah 9	PP Dusun 2	99° 29' 26.049" E	3° 14' 49.571" N	0.43	0.43	7.71	NL	10-Aug-22
556	Nasib 1	PP Dusun 3	99° 28' 30.106" E	3° 15' 2.233" N	0.26	0.26	4.66	NL	10-Aug-22
557	Nasib 2	PP Dusun 3	99° 28' 29.783" E	3° 15' 16.034" N	0.14	0.14	2.48	NL	10-Aug-22
558	Nasib 3	GB Dusun 2	99° 28' 30.900" E	3° 15' 15.209" N	0.15	0.15	2.67	NL	10-Aug-22
559	Nasib 4	GB Dusun 2	99° 28' 26.763" E	3° 15' 18.150" N	0.20	0.20	3.61	NL	10-Aug-22
560	Nasib K	GB Dusun 2	99° 28' 33.031" E	3° 15' 17.757" N	0.45	0.45	8.05	NL	10-Aug-22
561	Nazma 1	GB Dusun 2	99° 29' 53.803" E	3° 14' 57.789" N	0.28	0.28	4.99	NL	10-Aug-22
562	Nazma 2	Gunung Bandung	99° 29' 56.118" E	3° 14' 51.694" N	0.30	0.30	5.38	NL	10-Aug-22
563	Nazma 3	Gunung Bandung	99° 29' 54.014" E	3° 14' 52.865" N	0.55	0.55	9.81	NL	10-Aug-22
564	Ngadina 1	PP Dusun 3	99° 28' 24.997" E	3° 15' 19.661" N	0.19	0.19	3.41	NL	10-Aug-22
565	Ngadina 2	PP Dusun 2	99° 28' 25.154" E	3° 15' 18.649" N	0.19	0.19	3.41	NL	10-Aug-22
566	Ngadina 3	PP Dusun 2	99° 28' 24.988" E	3° 15' 17.143" N	0.34	0.34	6.03	NL	10-Aug-22
567	Ngadina 4	PP Dusun 3	99° 28' 25.189" E	3° 15' 14.406" N	0.31	0.31	5.57	NL	10-Aug-22
568	Ninin Puspita 1	PP Dusun 4	99° 28' 33.371" E	3° 15' 43.453" N	0.80	0.80	14.35	NL	10-Aug-22
569	Ninin Puspita 2	GB Dusun 6	99° 29' 11.806" E	3° 15' 46.937" N	0.80	0.80	14.36	NL	10-Aug-22
570	Nur Aini 1	GB Dusun 1	99° 29' 17.746" E	3° 14' 37.221" N	0.69	0.69	12.41	NL	10-Aug-22
571	Nur Aini 2	GB Dusun 1	99° 30' 9.779" E	3° 14' 47.664" N	0.65	0.65	11.68	NL	10-Aug-22
572	Nur Aini 3	PP Dusun 3	99° 30' 20.567" E	3° 14' 50.340" N	0.36	0.36	6.41	NL	10-Aug-22
573	Nur Asia	PP Dusun 1	99° 29' 50.797" E	3° 14' 48.775" N	0.43	0.43	7.69	NL	10-Aug-22
574	Nur Hatini	PP Dusun 6	99° 29' 35.181" E	3° 14' 15.397" N	0.34	0.34	6.04	NL	10-Aug-22
575	Nur Intan	PP Dusun 6	99° 28' 3.145" E	3° 15' 16.740" N	0.35	0.35	6.26	NL	10-Aug-22
576	Nurainun	PP Dusun 2	99° 28' 37.929" E	3° 15' 5.499" N	0.27	0.27	4.83	NL	10-Aug-22
577	Nurdin	PP Dusun 5	99° 28' 42.705" E	3° 15' 13.795" N	0.43	0.43	7.66	NL	10-Aug-22
578	Nurhuda 1	PP Dusun 2	99° 29' 46.112" E	3° 14' 42.315" N	0.96	0.96	17.26	NL	10-Aug-22
579	Nurhuda 2	PP Dusun 2	99° 29' 57.733" E	3° 14' 31.951" N	0.24	0.24	4.24	NL	10-Aug-22
580	Nurhuda 3	PP Dusun 3	99° 30' 10.443" E	3° 14' 27.852" N	0.67	0.67	12.01	NL	10-Aug-22
581	Nurhuda 4	PP Dusun 3	99° 30' 5.537" E	3° 14' 27.098" N	0.09	0.09	1.63	NL	10-Aug-22
582	Nurliana	PP Dusun 4	99° 30' 3.884" E	3° 15' 4.915" N	0.50	0.50	8.96	NL	10-Aug-22
583	Nurmah	PP Dusun 4	99° 29' 58.905" E	3° 14' 29.280" N	1.24	1.24	22.39	NL	10-Aug-22
584	Nursia 1	GB Dusun 7	99° 30' 19.840" E	3° 15' 4.291" N	0.35	0.35	6.23	NL	10-Aug-22
585	Nursia 2	GB Dusun 7	99° 30' 18.862" E	3° 15' 0.013" N	0.25	0.25	4.42	NL	10-Aug-22

BSI Services Malaysia Sdn Bhd
Co. Reg 200801003189
Suite 29.01 Level 29,
The Gardens North Tower,
Mid Valley City,
Lingkaran Syed Putra,
59200 Kuala Lumpur

T: +6 03 9212 9638
F: +6 03 9212 9639
info.malaysia@bsigroup.com
bsigroup.com/en-MY





Inspiring trust for a more resilient world.

No.	Estate / Kebun / Anggota	Lokasi	Koordinat GPS		Ringkasan Data Area (Ha)		Perkiraan Produksi TBS Tahunan (MT)	Status Liability (L/NL)	Tanggal Bergabung (untuk Petani Swadaya)
			Latitude / Garis lintang	Longitude / Garis bujur	Total Area yang Disertifikasi	Area Tertanam			
586	Padlan Nur 1	GB Dusun 2	99° 29' 30.591" E	3° 14' 24.451" N	0.19	0.19	3.39	NL	10-Aug-22
587	Padlan Nur 2	GB Dusun 7	99° 29' 33.714" E	3° 14' 27.177" N	0.51	0.51	9.18	NL	10-Aug-22
588	Padlan Nur 3	GB Dusun 6	99° 29' 35.145" E	3° 14' 20.517" N	0.97	0.97	17.38	NL	10-Aug-22
589	Padlan Nur 4	GB Dusun 7	99° 29' 36.560" E	3° 14' 24.262" N	0.12	0.12	2.13	NL	10-Aug-22
590	Pariono 1	GB Dusun 3	99° 28' 21.810" E	3° 15' 31.260" N	0.25	0.25	4.45	NL	10-Aug-22
591	Pariono 2	GB Dusun 6	99° 28' 13.009" E	3° 15' 28.281" N	0.16	0.16	2.87	NL	10-Aug-22
592	Pariono 3	GB Dusun 2	99° 28' 36.262" E	3° 15' 6.710" N	0.35	0.35	6.25	NL	10-Aug-22
593	Pariono 4	GB Dusun 1	99° 28' 19.026" E	3° 15' 30.654" N	0.04	0.04	0.68	NL	10-Aug-22
594	Pariono 5	GB Dusun 2	99° 28' 3.811" E	3° 15' 21.355" N	0.45	0.45	8.03	NL	10-Aug-22
595	Pariono 6	GB Dusun 2	99° 28' 20.301" E	3° 15' 33.832" N	0.29	0.29	5.23	NL	10-Aug-22
596	Parizal	GB Dusun 1	99° 28' 9.396" E	3° 15' 10.946" N	0.13	0.13	2.27	NL	10-Aug-22
597	Plusnadi	GB Dusun 6	99° 27' 56.949" E	3° 15' 28.532" N	0.06	0.06	1.06	NL	10-Aug-22
598	Ponidi 1	GB Dusun 1	99° 28' 41.260" E	3° 14' 54.483" N	0.66	0.66	11.86	NL	10-Aug-22
599	Ponidi 2	GB Dusun 2	99° 28' 38.250" E	3° 14' 56.748" N	0.27	0.27	4.79	NL	10-Aug-22
600	Ponidi 3	Dusun 3	99° 28' 22.501" E	3° 15' 3.571" N	0.69	0.69	12.39	NL	10-Aug-22
601	Ponidi 4	Dusun 3	99° 28' 26.206" E	3° 14' 58.780" N	0.37	0.37	6.63	NL	10-Aug-22
602	Ponidi 5	PP Dusun 3	99° 28' 30.090" E	3° 14' 5.347" N	0.58	0.58	10.38	NL	10-Aug-22
603	Ponijan	PP Dusun 3	99° 28' 9.922" E	3° 15' 20.844" N	0.17	0.17	3.01	NL	10-Aug-22
604	Prayitno	GB Dusun 2	99° 28' 38.495" E	3° 15' 16.519" N	0.33	0.33	5.98	NL	10-Aug-22
605	Puspaini	PP Dusun 6	99° 28' 33.733" E	3° 15' 2.915" N	0.29	0.29	5.20	NL	10-Aug-22
606	Rahmat 1	PP Dusun 6	99° 29' 22.072" E	3° 14' 8.529" N	0.96	0.96	17.28	NL	10-Aug-22
607	Rahmat 2	PP Dusun 6	99° 29' 23.548" E	3° 14' 10.295" N	0.40	0.40	7.20	NL	10-Aug-22
608	Ramlah 1	Dusun 3	99° 29' 7.273" E	3° 14' 19.566" N	0.45	0.45	8.09	NL	10-Aug-22
609	Ramlah 2	Dusun 3	99° 29' 10.716" E	3° 14' 26.001" N	0.52	0.52	9.44	NL	10-Aug-22
610	Ramli	GB Dusun 2	99° 28' 16.431" E	3° 15' 3.537" N	1.23	1.23	22.11	NL	10-Aug-22
611	Ramli Oyin 1	GB Dusun 2	99° 29' 57.532" E	3° 13' 54.998" N	0.67	0.67	12.14	NL	10-Aug-22
612	Ramli Oyin 2	GB Dusun 1	99° 29' 42.484" E	3° 13' 36.992" N	0.48	0.48	8.60	NL	10-Aug-22
613	Ramli Oyin 3	GB Dusun 1	99° 29' 39.168" E	3° 13' 35.353" N	1.70	1.70	30.64	NL	10-Aug-22
614	Rasit 1	GB Dusun 1	99° 29' 41.002" E	3° 14' 39.970" N	1.50	1.50	26.95	NL	10-Aug-22
615	Rasit 2	GB Dusun 1	99° 29' 44.833" E	3° 14' 27.413" N	0.80	0.80	14.40	NL	10-Aug-22
616	Ratimin 1	GB Dusun 1	99° 28' 29.585" E	3° 15' 7.786" N	0.31	0.31	5.55	NL	10-Aug-22
617	Ratimin 2	PP Dusun 3	99° 28' 25.572" E	3° 14' 59.713" N	0.59	0.59	10.67	NL	10-Aug-22
618	Redho 1	TM Dusun 4	99° 28' 40.348" E	3° 15' 11.264" N	0.06	0.06	1.05	NL	10-Aug-22

BSI Services Malaysia Sdn Bhd
Co. Reg 200801003189
Suite 29.01 Level 29,
The Gardens North Tower,
Mid Valley City,
Lingkaran Syed Putra,
59200 Kuala Lumpur

T: +6 03 9212 9638
F: +6 03 9212 9639
info.malaysia@bsigroup.com
bsigroup.com/en-MY





Inspiring trust for a more resilient world.

No.	Estate / Kebun / Anggota	Lokasi	Koordinat GPS		Ringkasan Data Area (Ha)		Perkiraan Produksi TBS Tahunan (MT)	Status Liability (L/NL)	Tanggal Bergabung (untuk Petani Swadaya)
			Latitude / Garis lintang	Longitude / Garis bujur	Total Area yang Disertifikasi	Area Tertanam			
619	Redho 2	TM Dusun 4	99° 28' 38.192" E	3° 14' 58.009" N	0.39	0.39	6.97	NL	10-Aug-22
620	Redho 3	TM Dusun 4	99° 28' 39.668" E	3° 15' 7.524" N	0.24	0.24	4.24	NL	10-Aug-22
621	Redho 4	TM Dusun 4	99° 28' 31.002" E	3° 15' 8.719" N	0.38	0.38	6.83	NL	10-Aug-22
622	Redho 5	GB Dusun 1	99° 28' 40.002" E	3° 14' 52.173" N	1.36	1.36	24.44	NL	10-Aug-22
623	Riduan	GB Dusun 2	99° 29' 20.523" E	3° 14' 37.229" N	0.78	0.78	14.11	NL	10-Aug-22
624	Ridwan 1	GB Dusun 1	99° 28' 46.014" E	3° 15' 20.611" N	0.22	0.22	3.96	NL	10-Aug-22
625	Ridwan 2	GB Dusun 2	99° 28' 46.461" E	3° 15' 17.694" N	0.11	0.11	1.95	NL	10-Aug-22
626	Ridwan 3	GB Dusun 1	99° 28' 46.612" E	3° 15' 20.332" N	0.23	0.23	4.08	NL	10-Aug-22
627	Ridwan 4	TM Dusun 4	99° 28' 45.973" E	3° 15' 24.137" N	0.44	0.44	7.90	NL	10-Aug-22
628	Rinto 1	TM Dusun 4	99° 28' 35.592" E	3° 15' 6.915" N	0.26	0.26	4.65	NL	10-Aug-22
629	Rinto 2	PP Dusun 6	99° 28' 35.132" E	3° 15' 7.263" N	0.18	0.18	3.23	NL	10-Aug-22
630	Rio Pratama 1	TP Dusun 7	99° 28' 26.872" E	3° 14' 5.555" N	0.45	0.45	8.04	NL	10-Aug-22
631	Rio Pratama 2	G Dusun 5	99° 28' 24.813" E	3° 15' 0.848" N	0.62	0.62	11.09	NL	10-Aug-22
632	Rio Pratama 3	G Dusun 5	99° 28' 28.312" E	3° 14' 5.489" N	0.39	0.39	6.97	NL	10-Aug-22
633	Rio Pratama 4	G Dusun 5	99° 28' 43.458" E	3° 15' 26.058" N	0.59	0.59	10.67	NL	10-Aug-22
634	Rio Pratama 5	G Dusun 5	99° 28' 42.728" E	3° 15' 24.530" N	0.85	0.85	15.26	NL	10-Aug-22
635	Rodiah	G Dusun 5	99° 30' 4.464" E	3° 14' 7.885" N	0.37	0.37	6.60	NL	10-Aug-22
636	Rohana 1	G Dusun 5	99° 31' 0.148" E	3° 15' 18.249" N	0.72	0.72	12.97	NL	10-Aug-22
637	Rohana 10	TP Dusun 7	99° 31' 12.640" E	3° 15' 20.542" N	1.15	1.15	20.66	NL	10-Aug-22
638	Rohana 11	TP Dusun 7	99° 31' 4.213" E	3° 15' 12.167" N	0.67	0.67	12.01	NL	10-Aug-22
639	Rohana 2	TP Dusun 7	99° 31' 15.698" E	3° 15' 19.518" N	0.85	0.85	15.27	NL	10-Aug-22
640	Rohana 3	TP Dusun 7	99° 31' 6.050" E	3° 15' 10.906" N	0.33	0.33	5.90	NL	10-Aug-22
641	Rohana 4	TM Dusun 4	99° 30' 59.366" E	3° 14' 47.887" N	0.64	0.64	11.53	NL	10-Aug-22
642	Rohana 5	PP Dusun 4	99° 30' 57.834" E	3° 14' 45.111" N	0.25	0.25	4.43	NL	10-Aug-22
643	Rohana 6	GB Dusun 4	99° 30' 58.567" E	3° 15' 19.304" N	0.67	0.67	12.08	NL	10-Aug-22
644	Rohana 7	GB Dusun 4	99° 31' 1.738" E	3° 15' 17.107" N	0.73	0.73	13.09	NL	10-Aug-22
645	Rohana 8	G Dusun 5	99° 30' 56.985" E	3° 15' 21.374" N	0.17	0.17	3.10	NL	10-Aug-22
646	Rohana 9	GB Dusun 6	99° 30' 33.331" E	3° 15' 0.727" N	0.63	0.63	11.36	NL	10-Aug-22
647	Rojali	GB Dusun 3	99° 28' 46.764" E	3° 15' 36.449" N	0.41	0.41	7.35	NL	10-Aug-22
648	Roman	PP Dusun 1	99° 29' 39.488" E	3° 14' 25.637" N	0.18	0.18	3.19	NL	10-Aug-22
649	Rusdi 1	PP Dusun 4	99° 28' 11.012" E	3° 15' 25.776" N	0.27	0.27	4.81	NL	10-Aug-22
650	Rusdi 2	GB Dusun 3	99° 28' 11.217" E	3° 15' 27.394" N	0.28	0.28	4.97	NL	10-Aug-22
651	Rusiadi A	GB Dusun 6	99° 30' 49.728" E	3° 15' 10.304" N	0.20	0.20	3.58	NL	10-Aug-22

BSI Services Malaysia Sdn Bhd
Co. Reg 200801003189
Suite 29.01 Level 29,
The Gardens North Tower,
Mid Valley City,
Lingkaran Syed Putra,
59200 Kuala Lumpur

T: +6 03 9212 9638
F: +6 03 9212 9639
info.malaysia@bsigroup.com
bsigroup.com/en-MY





Inspiring trust for a more resilient world.

No.	Estate / Kebun / Anggota	Lokasi	Koordinat GPS		Ringkasan Data Area (Ha)		Perkiraan Produksi TBS Tahunan (MT)	Status Liability (L/NL)	Tanggal Bergabung (untuk Petani Swadaya)
			Latitude / Garis lintang	Longitude / Garis bujur	Total Area yang Disertifikasi	Area Tertanam			
652	Rusiadi B1	PP Dusun 1	99° 27' 59.855" E	3° 15' 20.183" N	0.46	0.46	8.22	NL	10-Aug-22
653	Rusiadi B2	PP Dusun 1	99° 28' 1.596" E	3° 15' 19.984" N	0.28	0.28	5.02	NL	10-Aug-22
654	Ruslan A	PP Dusun 2	99° 29' 49.850" E	3° 14' 30.827" N	0.42	0.42	7.50	NL	10-Aug-22
655	Ruslan B	TM Dusun 4	99° 29' 31.498" E	3° 14' 16.086" N	1.06	1.06	19.17	NL	10-Aug-22
656	Ruslan C1	TM Dusun 4	99° 28' 14.305" E	3° 15' 6.477" N	0.40	0.40	7.14	NL	10-Aug-22
657	Ruslan C2	PPg Dusun 3	99° 28' 2.286" E	3° 15' 9.007" N	0.28	0.28	4.97	NL	10-Aug-22
658	Rusli A1	PPg Dusun 3	99° 29' 50.748" E	3° 14' 31.960" N	0.33	0.33	6.00	NL	10-Aug-22
659	Rusli A2	GB Dusun 3	99° 29' 50.252" E	3° 14' 35.579" N	0.43	0.43	7.69	NL	10-Aug-22
660	Rusli B	GB Dusun 6	99° 30' 18.899" E	3° 14' 56.849" N	1.94	1.94	34.93	NL	10-Aug-22
661	Rusli Bs 1	PP Dusun 2	99° 28' 53.278" E	3° 15' 20.396" N	0.18	0.18	3.17	NL	10-Aug-22
662	Rusli Bs 2	PPg Dusun 3	99° 28' 51.790" E	3° 15' 20.530" N	0.35	0.35	6.24	NL	10-Aug-22
663	Rusly 1	PPg Dusun 3	99° 29' 12.398" E	3° 15' 6.232" N	1.72	1.72	31.00	NL	10-Aug-22
664	Rusly 2	G Dusun 5	99° 29' 11.685" E	3° 15' 10.224" N	0.17	0.17	2.99	NL	10-Aug-22
665	Rusman Hady 1	TP Dusun 1	99° 28' 9.504" E	3° 15' 4.373" N	0.57	0.57	10.19	NL	10-Aug-22
666	Rusman Hady 2	TP Dusun 1	99° 28' 2.735" E	3° 15' 28.830" N	0.07	0.07	1.22	NL	10-Aug-22
667	Rusmiati	TM Dusun 5	99° 30' 6.307" E	3° 14' 50.382" N	0.24	0.24	4.26	NL	10-Aug-22
668	Rustam 1	TM Dusun 5	99° 29' 8.405" E	3° 15' 11.428" N	0.68	0.68	12.25	NL	10-Aug-22
669	Rustam 2	TM Dusun 5	99° 29' 13.531" E	3° 15' 10.672" N	0.32	0.32	5.77	NL	10-Aug-22
670	Sadri 1	TM Dusun 5	99° 31' 11.823" E	3° 15' 17.127" N	0.90	0.90	16.22	NL	10-Aug-22
671	Sadri 2	TM Dusun 5	99° 30' 58.205" E	3° 15' 25.525" N	0.96	0.96	17.30	NL	10-Aug-22
672	Sadri 3	GB Dusun 6	99° 31' 0.459" E	3° 15' 23.739" N	0.36	0.36	6.42	NL	10-Aug-22
673	Safriza Hanum 1	PP Dusun 1	99° 29' 36.730" E	3° 15' 12.884" N	0.94	0.94	16.93	NL	10-Aug-22
674	Safriza Hanum 2	PP Dusun 2	99° 29' 34.055" E	3° 15' 9.881" N	1.07	1.07	19.25	NL	10-Aug-22
675	Safriza Hanum 3	PP Dusun 2	99° 29' 35.196" E	3° 15' 13.766" N	0.50	0.50	8.93	NL	10-Aug-22
676	Safriza Hanum 4	PP Dusun 2	99° 29' 25.554" E	3° 15' 31.526" N	0.58	0.58	10.38	NL	10-Aug-22
677	Safriza Hanum 5	PP Dusun 2	99° 29' 23.940" E	3° 15' 26.274" N	1.54	1.54	27.64	NL	10-Aug-22
678	Saharuddin A	GB Dusun 1	99° 27' 56.836" E	3° 15' 27.619" N	0.14	0.14	2.48	NL	10-Aug-22
679	Saharuddin B	G Dusun 5	99° 29' 48.013" E	3° 14' 33.808" N	0.38	0.38	6.80	NL	10-Aug-22
680	Saharuddin K	G Dusun 5	99° 30' 11.528" E	3° 15' 0.312" N	0.30	0.30	5.35	NL	10-Aug-22
681	Sahriyal 1	G Dusun 5	99° 29' 55.929" E	3° 14' 55.248" N	0.15	0.15	2.62	NL	10-Aug-22
682	Sahriyal 2	G Dusun 5	99° 29' 54.697" E	3° 14' 56.626" N	0.41	0.41	7.31	NL	10-Aug-22
683	Sahriyal 3	G Dusun 5	99° 29' 56.535" E	3° 14' 55.084" N	0.09	0.09	1.61	NL	10-Aug-22
684	Saidin	PPg Dusun 6	99° 28' 28.262" E	3° 15' 7.632" N	0.57	0.57	10.21	NL	10-Aug-22

BSI Services Malaysia Sdn Bhd
Co. Reg 200801003189
Suite 29.01 Level 29,
The Gardens North Tower,
Mid Valley City,
Lingkar Syed Putra,
59200 Kuala Lumpur

T: +6 03 9212 9638
F: +6 03 9212 9639
info.malaysia@bsigroup.com
bsigroup.com/en-MY





Inspiring trust for a more resilient world.

No.	Estate / Kebun / Anggota	Lokasi	Koordinat GPS		Ringkasan Data Area (Ha)		Perkiraan Produksi TBS Tahunan (MT)	Status Liability (L/NL)	Tanggal Bergabung (untuk Petani Swadaya)
			Latitude / Garis lintang	Longitude / Garis bujur	Total Area yang Disertifikasi	Area Tertanam			
685	Saiful Amri 1	PPg Dusun 6	99° 31' 6.541" E	3° 15' 14.514" N	0.65	0.65	11.63	NL	10-Aug-22
686	Saiful Amri 2	G Dusun 5	99° 31' 9.038" E	3° 15' 12.787" N	0.59	0.59	10.60	NL	10-Aug-22
687	Saiful Amri 3	GB Dusun 1	99° 31' 12.536" E	3° 15' 13.182" N	1.28	1.28	23.03	NL	10-Aug-22
688	Saiful Amri 4	GB Dusun 1	99° 30' 57.814" E	3° 15' 5.021" N	0.58	0.58	10.36	NL	10-Aug-22
689	Saiful Amri 5	GB Dusun 1	99° 30' 59.215" E	3° 15' 11.127" N	0.33	0.33	5.96	NL	10-Aug-22
690	Saiful Amri 6	GB Dusun 1	99° 29' 48.931" E	3° 15' 46.875" N	0.63	0.63	11.32	NL	10-Aug-22
691	Saiful Amri 7	GB Dusun 1	99° 29' 50.173" E	3° 15' 49.303" N	0.56	0.56	10.10	NL	10-Aug-22
692	Saiful Amri 8	GB Dusun 1	99° 30' 55.077" E	3° 15' 4.535" N	1.04	1.04	18.68	NL	10-Aug-22
693	Saini 1	GB Dusun 2	99° 28' 47.314" E	3° 15' 6.962" N	0.76	0.76	13.62	NL	10-Aug-22
694	Saini 2	GB Dusun 2	99° 28' 52.529" E	3° 15' 5.988" N	0.26	0.26	4.67	NL	10-Aug-22
695	Saini 3	PP Dusun 2	99° 28' 51.752" E	3° 15' 4.930" N	0.52	0.52	9.30	NL	10-Aug-22
696	Saini 4	Dusun 4	99° 28' 42.365" E	3° 15' 7.834" N	1.02	1.02	18.31	NL	10-Aug-22
697	Saini 5	Dusun 3	99° 28' 42.929" E	3° 15' 4.278" N	2.52	2.52	45.31	NL	10-Aug-22
698	Saini 6	GB Dusun 6	99° 28' 46.187" E	3° 15' 1.217" N	0.29	0.29	5.17	NL	10-Aug-22
699	Saini 7	TM Dusun 4	99° 28' 37.873" E	3° 15' 8.423" N	0.30	0.30	5.34	NL	10-Aug-22
700	Saini 8	TM Dusun 5	99° 28' 38.290" E	3° 15' 10.606" N	0.37	0.37	6.57	NL	10-Aug-22
701	Salbiah	TM Dusun 5	99° 29' 45.770" E	3° 14' 57.333" N	0.23	0.23	4.09	NL	10-Aug-22
702	Salma 1	TM Dusun 5	99° 29' 44.252" E	3° 14' 18.361" N	1.00	1.00	18.06	NL	10-Aug-22
703	Salma 2	TM Dusun 5	99° 29' 15.577" E	3° 14' 48.795" N	1.00	1.00	18.01	NL	10-Aug-22
704	Samat	Dusun 6	99° 28' 7.270" E	3° 15' 16.517" N	0.07	0.07	1.18	NL	10-Aug-22
705	Samsudin	Dusun 6	99° 29' 3.287" E	3° 15' 17.824" N	0.35	0.35	6.22	NL	10-Aug-22
706	Samsul Bahari 1	GB Dusun 3	99° 29' 10.153" E	3° 15' 33.303" N	0.32	0.32	5.82	NL	10-Aug-22
707	Samsul Bahari 2	GB Dusun 2	99° 29' 5.899" E	3° 15' 25.272" N	0.13	0.13	2.25	NL	10-Aug-22
708	Samsul Bahari 3	GB Dusun 2	99° 29' 5.702" E	3° 15' 24.822" N	0.16	0.16	2.82	NL	10-Aug-22
709	Samsul Bahari 4	GB Dusun 2	99° 29' 13.664" E	3° 15' 30.568" N	0.06	0.06	1.04	NL	10-Aug-22
710	Samsuri 1	GB Dusun 4	99° 29' 44.791" E	3° 14' 14.894" N	2.20	2.20	39.53	NL	10-Aug-22
711	Samsuri 2	GB Dusun 4	99° 29' 42.516" E	3° 14' 12.811" N	1.50	1.50	27.02	NL	10-Aug-22
712	Sardi	GB Dusun 4	99° 28' 15.067" E	3° 15' 12.501" N	0.10	0.10	1.72	NL	10-Aug-22
713	Sariyo 1	GB Dusun 7	99° 28' 30.782" E	3° 15' 2.015" N	0.23	0.23	4.06	NL	10-Aug-22
714	Sariyo 2	GB Dusun 7	99° 28' 29.275" E	3° 15' 1.770" N	0.38	0.38	6.80	NL	10-Aug-22
715	Sarno A	GB Dusun 7	99° 28' 16.806" E	3° 14' 59.094" N	0.41	0.41	7.38	NL	10-Aug-22
716	Sarno B1	PP Dusun 1	99° 28' 23.643" E	3° 15' 26.437" N	0.34	0.34	6.19	NL	10-Aug-22
717	Sarno B2	Dusun 2	99° 28' 23.258" E	3° 15' 27.491" N	0.31	0.31	5.52	NL	10-Aug-22

BSI Services Malaysia Sdn Bhd
Co. Reg 200801003189
Suite 29.01 Level 29,
The Gardens North Tower,
Mid Valley City,
Lingkaran Syed Putra,
59200 Kuala Lumpur

T: +6 03 9212 9638
F: +6 03 9212 9639
info.malaysia@bsigroup.com
bsigroup.com/en-MY





Inspiring trust for a more resilient world.

No.	Estate / Kebun / Anggota	Lokasi	Koordinat GPS		Ringkasan Data Area (Ha)		Perkiraan Produksi TBS Tahunan (MT)	Status Liability (L/NL)	Tanggal Bergabung (untuk Petani Swadaya)
			Latitude / Garis lintang	Longitude / Garis bujur	Total Area yang Disertifikasi	Area Tertanam			
718	Selamat 1	GB Dusun 2	99° 28' 38.061" E	3° 15' 25.655" N	0.27	0.27	4.85	NL	10-Aug-22
719	Selamat 2	GB Dusun 2	99° 28' 34.425" E	3° 15' 27.728" N	0.17	0.17	3.04	NL	10-Aug-22
720	Selamat 3	GB Dusun 4	99° 28' 30.923" E	3° 15' 30.073" N	0.26	0.26	4.60	NL	10-Aug-22
721	Selamat Juliadi	GB Dusun 6	99° 28' 29.695" E	3° 15' 31.243" N	0.22	0.22	3.87	NL	10-Aug-22
722	Siamri	GB Dusun 4	99° 30' 3.041" E	3° 14' 42.571" N	0.58	0.58	10.40	NL	10-Aug-22
723	Sidik	PP Dusun 6	99° 28' 59.207" E	3° 15' 46.326" N	0.50	0.50	8.97	NL	10-Aug-22
724	Siswono 1	PP Dusun 6	99° 28' 26.472" E	3° 15' 14.871" N	0.64	0.64	11.47	NL	10-Aug-22
725	Siswono 2	PP Dusun 3	99° 28' 27.898" E	3° 14' 58.281" N	0.24	0.24	4.26	NL	10-Aug-22
726	Siswoyo 3	TM Dusun 5	99° 28' 29.250" E	3° 15' 26.770" N	0.12	0.12	2.10	NL	10-Aug-22
727	Siswoyo 4	PP Dusun 1	99° 28' 0.828" E	3° 15' 21.925" N	0.13	0.13	2.26	NL	10-Aug-22
728	Siswoyo 5	PP Dusun 2	99° 28' 29.368" E	3° 15' 24.464" N	0.15	0.15	2.63	NL	10-Aug-22
729	Siti Aisyah 1	PP Dusun 3	99° 29' 52.870" E	3° 14' 14.925" N	0.38	0.38	6.76	NL	10-Aug-22
730	Siti Aisyah 2	PP Dusun 2	99° 29' 46.582" E	3° 13' 46.314" N	0.59	0.59	10.69	NL	10-Aug-22
731	Siti Aisyah 3	PP Dusun 2	99° 29' 31.377" E	3° 14' 36.953" N	0.37	0.37	6.64	NL	10-Aug-22
732	Siti Khotijah	PP Dusun 3	99° 29' 8.250" E	3° 15' 27.791" N	0.17	0.17	3.03	NL	10-Aug-22
733	Siti Nurbaya	PP Dusun 2	99° 29' 54.816" E	3° 14' 35.633" N	0.09	0.09	1.54	NL	10-Aug-22
734	Sofyan 1	PP Dusun 6	99° 30' 6.796" E	3° 14' 44.745" N	0.54	0.54	9.73	NL	10-Aug-22
735	Sofyan 2	GB Dusun 3	99° 29' 22.661" E	3° 14' 31.071" N	1.37	1.37	24.65	NL	10-Aug-22
736	Sofyan 3	GB Dusun 4	99° 30' 14.927" E	3° 14' 59.282" N	0.84	0.84	15.06	NL	10-Aug-22
737	Sofyan 4	GB Dusun 3	99° 30' 2.079" E	3° 15' 10.019" N	0.52	0.52	9.40	NL	10-Aug-22
738	Sopiah 1	GB Dusun 2	99° 29' 58.506" E	3° 14' 50.063" N	0.28	0.28	5.04	NL	10-Aug-22
739	Sopiah 2	GB Dusun 2	99° 30' 6.447" E	3° 14' 49.579" N	0.16	0.16	2.87	NL	10-Aug-22
740	Speri	PP Dusun 4	99° 29' 54.583" E	3° 14' 3.976" N	0.64	0.64	11.44	NL	10-Aug-22
741	Sri Darwinda 1	PPg Dusun 3	99° 28' 7.124" E	3° 15' 8.515" N	0.45	0.45	8.04	NL	10-Aug-22
742	Sri Darwinda 2	PPg Dusun 3	99° 28' 40.944" E	3° 15' 20.946" N	0.47	0.47	8.45	NL	10-Aug-22
743	Sri Darwinda 3	GB Dusun 2	99° 28' 10.602" E	3° 15' 8.596" N	0.25	0.25	4.45	NL	10-Aug-22
744	Sri Lestari 1	GB Dusun 2	99° 28' 26.509" E	3° 14' 52.867" N	1.03	1.03	18.46	NL	10-Aug-22
745	Sri Lestari 2	GB Dusun 2	99° 28' 26.077" E	3° 14' 54.793" N	0.79	0.79	14.19	NL	10-Aug-22
746	Sri Wahyuni A	GB Dusun 4	99° 29' 34.299" E	3° 14' 19.309" N	0.38	0.38	6.80	NL	10-Aug-22
747	Sri Wahyuni B 1	GB Dusun 4	99° 29' 13.079" E	3° 15' 8.737" N	1.29	1.29	23.16	NL	10-Aug-22
748	Sri Wahyuni B 2	GB Dusun 6	99° 29' 16.832" E	3° 15' 21.515" N	0.51	0.51	9.23	NL	10-Aug-22
749	Suarmin	TM Dusun 5	99° 28' 35.379" E	3° 14' 47.472" N	0.35	0.35	6.25	NL	10-Aug-22
750	Subambang 1	GB Dusun 2	99° 28' 37.522" E	3° 14' 49.676" N	1.70	1.70	30.69	NL	10-Aug-22

BSI Services Malaysia Sdn Bhd
Co. Reg 200801003189
Suite 29.01 Level 29,
The Gardens North Tower,
Mid Valley City,
Lingkaran Syed Putra,
59200 Kuala Lumpur

T: +6 03 9212 9638
F: +6 03 9212 9639
info.malaysia@bsigroup.com
bsigroup.com/en-MY





Inspiring trust for a more resilient world.

No.	Estate / Kebun / Anggota	Lokasi	Koordinat GPS		Ringkasan Data Area (Ha)		Perkiraan Produksi TBS Tahunan (MT)	Status Liability (L/NL)	Tanggal Bergabung (untuk Petani Swadaya)
			Latitude / Garis lintang	Longitude / Garis bujur	Total Area yang Disertifikasi	Area Tertanam			
751	Subambang 2	GB Dusun 2	99° 28' 27.680" E	3° 15' 1.539" N	0.32	0.32	5.72	NL	10-Aug-22
752	Subambang 3	GB Dusun 4	99° 28' 36.355" E	3° 14' 47.765" N	0.27	0.27	4.79	NL	10-Aug-22
753	Subambang 4	GB Dusun 3	99° 28' 30.811" E	3° 15' 24.507" N	0.25	0.25	4.48	NL	10-Aug-22
754	Subambang 5	GB Dusun 2	99° 28' 32.453" E	3° 15' 23.818" N	0.31	0.31	5.57	NL	10-Aug-22
755	Subambang 6	GB Dusun 2	99° 28' 2.810" E	3° 15' 11.798" N	0.82	0.82	14.69	NL	10-Aug-22
756	Suci Lestari	GB Dusun 2	99° 29' 8.759" E	3° 15' 19.879" N	0.35	0.35	6.29	NL	10-Aug-22
757	Sucipto S.	GB Dusun 2	99° 28' 34.106" E	3° 15' 14.217" N	0.21	0.21	3.72	NL	10-Aug-22
758	Sudiono 1	GB Dusun 2	99° 28' 23.949" E	3° 15' 25.306" N	0.29	0.29	5.17	NL	10-Aug-22
759	Sudiono 2	GB Dusun 6	99° 28' 19.704" E	3° 14' 57.494" N	0.40	0.40	7.17	NL	10-Aug-22
760	Sudiono 3	GB Dusun 2	99° 28' 19.431" E	3° 15' 4.583" N	0.13	0.13	2.30	NL	10-Aug-22
761	Sudiono 4	GB Dusun 7	99° 28' 20.289" E	3° 14' 58.119" N	0.44	0.44	7.92	NL	10-Aug-22
762	Sudiono 5	GB Dusun 2	99° 28' 32.961" E	3° 15' 0.525" N	0.33	0.33	6.00	NL	10-Aug-22
763	Sudiono 6	GB Dusun 7	99° 28' 21.545" E	3° 14' 59.907" N	1.00	1.00	17.98	NL	10-Aug-22
764	Sugianto 1	GB Dusun 5	99° 28' 30.031" E	3° 14' 13.995" N	0.74	0.74	13.32	NL	10-Aug-22
765	Sugianto 2	GB Dusun 4	99° 28' 23.037" E	3° 14' 51.978" N	0.72	0.72	12.93	NL	10-Aug-22
766	Sugianto 3	GB Dusun 2	99° 28' 12.005" E	3° 15' 14.556" N	0.12	0.12	2.09	NL	10-Aug-22
767	Sugiman 1	GB Dusun 5	99° 28' 28.974" E	3° 14' 11.648" N	0.50	0.50	8.95	NL	10-Aug-22
768	Sugiman 2	GB Dusun 5	99° 28' 3.013" E	3° 15' 25.857" N	0.08	0.08	1.36	NL	10-Aug-22
769	Sugiman 3	GB Dusun 5	99° 28' 27.536" E	3° 14' 41.615" N	0.48	0.48	8.64	NL	10-Aug-22
770	Sugiman 4	PP Dusun 1	99° 28' 37.928" E	3° 15' 36.719" N	1.36	1.36	24.49	NL	10-Aug-22
771	Sugiman 5	PP Dusun 3	99° 28' 13.504" E	3° 15' 20.597" N	0.11	0.11	1.91	NL	10-Aug-22
772	Sugiman 6	GB Dusun 2	99° 28' 10.686" E	3° 15' 24.126" N	0.35	0.35	6.30	NL	10-Aug-22
773	Suhandi	GB Dusun 3	99° 28' 33.913" E	3° 14' 58.754" N	0.39	0.39	7.00	NL	10-Aug-22
774	Suhendra 1	PP Dusun 3	99° 28' 15.417" E	3° 15' 24.605" N	0.24	0.24	4.30	NL	10-Aug-22
775	Suhendra 2	GB Dusun 4	99° 28' 16.405" E	3° 15' 23.721" N	0.30	0.30	5.40	NL	10-Aug-22
776	Suhendra 3	GB Dusun 4	99° 28' 17.752" E	3° 15' 23.559" N	0.30	0.30	5.33	NL	10-Aug-22
777	Suheri	GB Dusun 3	99° 29' 57.995" E	3° 14' 37.767" N	2.22	2.22	39.88	NL	10-Aug-22
778	Sukrisno	GB Dusun 2	99° 29' 29.558" E	3° 14' 23.310" N	0.31	0.31	5.58	NL	10-Aug-22
779	Suladi 1	GB Dusun 5	99° 28' 36.215" E	3° 15' 11.013" N	0.88	0.88	15.84	NL	10-Aug-22
780	Suladi 2	GB Dusun 2	99° 28' 34.890" E	3° 15' 13.986" N	0.08	0.08	1.37	NL	10-Aug-22
781	Sulistianto	GB Dusun 5	99° 29' 28.383" E	3° 14' 23.043" N	0.19	0.19	3.36	NL	10-Aug-22
782	Sumadi 1	GB Dusun 5	99° 28' 34.137" E	3° 15' 23.967" N	0.24	0.24	4.26	NL	10-Aug-22
783	Sumadi 2	GB Dusun 3	99° 28' 19.937" E	3° 15' 27.739" N	0.19	0.19	3.43	NL	10-Aug-22

BSI Services Malaysia Sdn Bhd
Co. Reg 200801003189
Suite 29.01 Level 29,
The Gardens North Tower,
Mid Valley City,
Lingkaran Syed Putra,
59200 Kuala Lumpur

T: +6 03 9212 9638
F: +6 03 9212 9639
info.malaysia@bsigroup.com
bsigroup.com/en-MY





Inspiring trust for a more resilient world.

No.	Estate / Kebun / Anggota	Lokasi	Koordinat GPS		Ringkasan Data Area (Ha)		Perkiraan Produksi TBS Tahunan (MT)	Status Liability (L/NL)	Tanggal Bergabung (untuk Petani Swadaya)
			Latitude / Garis lintang	Longitude / Garis bujur	Total Area yang Disertifikasi	Area Tertanam			
784	Sumiati	GB Dusun 2	99° 28' 18.716" E	3° 15' 7.678" N	0.19	0.19	3.34	NL	10-Aug-22
785	Sumidi 1	Dusun 6	99° 28' 33.753" E	3° 15' 3.817" N	0.64	0.64	11.49	NL	10-Aug-22
786	Sumidi 2	GB Dusun 2	99° 28' 12.411" E	3° 15' 24.874" N	0.36	0.36	6.50	NL	10-Aug-22
787	Sumidi 3	GB Dusun 4	99° 28' 18.925" E	3° 14' 56.816" N	0.48	0.48	8.63	NL	10-Aug-22
788	Sumidi 4	GB Dusun 4	99° 28' 14.593" E	3° 15' 24.819" N	0.41	0.41	7.34	NL	10-Aug-22
789	Sumidi 5	GB Dusun 4	99° 28' 13.481" E	3° 15' 24.916" N	0.46	0.46	8.20	NL	10-Aug-22
790	Sumini	GB Dusun 4	99° 28' 27.988" E	3° 15' 17.305" N	0.12	0.12	2.08	NL	10-Aug-22
791	Suparlan	GB Dusun 4	99° 28' 33.582" E	3° 14' 45.135" N	0.17	0.17	2.98	NL	10-Aug-22
792	Supiah	PP Dusun 3	99° 29' 56.217" E	3° 14' 6.899" N	2.00	2.00	35.93	NL	10-Aug-22
793	Supiani	GB Dusun 2	99° 28' 33.941" E	3° 14' 58.006" N	0.38	0.38	6.82	NL	10-Aug-22
794	Supianto 1	PP Dusun 3	99° 28' 31.701" E	3° 15' 28.620" N	0.27	0.27	4.79	NL	10-Aug-22
795	Supianto 2	PP Dusun 1	99° 28' 35.766" E	3° 15' 22.978" N	0.46	0.46	8.33	NL	10-Aug-22
796	Supianto 3	PP Dusun 1	99° 28' 38.321" E	3° 15' 26.482" N	0.60	0.60	10.89	NL	10-Aug-22
797	Supianto 4	GB Dusun 7	99° 28' 45.877" E	3° 15' 27.906" N	0.40	0.40	7.22	NL	10-Aug-22
798	Supianto 5	GB Dusun 2	99° 28' 41.472" E	3° 15' 32.394" N	0.24	0.24	4.30	NL	10-Aug-22
799	Supiyan	TM Dusun 5	99° 29' 34.489" E	3° 14' 39.208" N	0.33	0.33	5.94	NL	10-Aug-22
800	Supriadi Elmi	PPg Dusun 3	99° 28' 24.145" E	3° 14' 49.505" N	0.79	0.79	14.21	NL	10-Aug-22
801	Surami 1	PPg Dusun 3	99° 29' 20.204" E	3° 14' 38.973" N	0.82	0.82	14.73	NL	10-Aug-22
802	Surami 2	PPg Dusun 3	99° 29' 47.091" E	3° 14' 33.408" N	0.08	0.08	1.41	NL	10-Aug-22
803	Surami 3	TM Dusun 5	99° 29' 46.911" E	3° 14' 33.198" N	0.09	0.09	1.59	NL	10-Aug-22
804	Suratmi	TM Dusun 5	99° 28' 33.922" E	3° 15' 28.905" N	0.35	0.35	6.23	NL	10-Aug-22
805	Suriadi	TM Dusun 5	99° 28' 28.584" E	3° 14' 12.753" N	0.35	0.35	6.26	NL	10-Aug-22
806	Suriyadi 1	TM Dusun 5	99° 29' 24.441" E	3° 15' 28.479" N	0.40	0.40	7.13	NL	10-Aug-22
807	Suriyadi 10	TM Dusun 5	99° 29' 38.312" E	3° 15' 9.394" N	0.42	0.42	7.49	NL	10-Aug-22
808	Suriyadi 11	TM Dusun 5	99° 29' 40.469" E	3° 15' 6.335" N	1.87	1.87	33.71	NL	10-Aug-22
809	Suriyadi 12	TM Dusun 5	99° 29' 30.512" E	3° 15' 14.000" N	2.56	2.56	46.09	NL	10-Aug-22
810	Suriyadi 2	PPg Dusun 3	99° 29' 34.743" E	3° 15' 17.650" N	0.40	0.40	7.19	NL	10-Aug-22
811	Suriyadi 3	TM Dusun 4	99° 29' 27.385" E	3° 15' 33.043" N	0.80	0.80	14.38	NL	10-Aug-22
812	Suriyadi 4	GB Dusun 4	99° 29' 24.602" E	3° 15' 31.671" N	0.26	0.26	4.67	NL	10-Aug-22
813	Suriyadi 5	GB Dusun 6	99° 29' 27.536" E	3° 15' 24.154" N	1.29	1.29	23.15	NL	10-Aug-22
814	Suriyadi 6	G Dusun 5	99° 29' 28.811" E	3° 15' 32.217" N	0.84	0.84	15.06	NL	10-Aug-22
815	Suriyadi 7	GB Dusun 6	99° 29' 30.984" E	3° 15' 19.647" N	1.32	1.32	23.73	NL	10-Aug-22
816	Suriyadi 8	GB Dusun 3	99° 29' 34.030" E	3° 15' 15.012" N	0.59	0.59	10.57	NL	10-Aug-22

BSI Services Malaysia Sdn Bhd
Co. Reg 200801003189
Suite 29.01 Level 29,
The Gardens North Tower,
Mid Valley City,
Lingkaran Syed Putra,
59200 Kuala Lumpur

T: +6 03 9212 9638
F: +6 03 9212 9639
info.malaysia@bsigroup.com
bsigroup.com/en-MY





Inspiring trust for a more resilient world.

No.	Estate / Kebun / Anggota	Lokasi	Koordinat GPS		Ringkasan Data Area (Ha)		Perkiraan Produksi TBS Tahunan (MT)	Status Liability (L/NL)	Tanggal Bergabung (untuk Petani Swadaya)
			Latitude / Garis lintang	Longitude / Garis bujur	Total Area yang Disertifikasi	Area Tertanam			
817	Suriyadi 9	GB Dusun 2	99° 29' 25.123" E	3° 15' 11.953" N	0.59	0.59	10.61	NL	10-Aug-22
818	Surman 1	GB Dusun 6	99° 28' 37.197" E	3° 15' 23.106" N	0.46	0.46	8.20	NL	10-Aug-22
819	Surman 2	GB Dusun 6	99° 28' 38.807" E	3° 15' 22.563" N	0.49	0.49	8.78	NL	10-Aug-22
820	Surman 3	GB Dusun 3	99° 28' 2.489" E	3° 15' 14.640" N	0.43	0.43	7.70	NL	10-Aug-22
821	Surman 4	GB Dusun 3	99° 30' 53.674" E	3° 14' 48.697" N	0.97	0.97	17.45	NL	10-Aug-22
822	Susandi 1	GB Dusun 6	99° 28' 2.590" E	3° 15' 10.255" N	0.66	0.66	11.82	NL	10-Aug-22
823	Susandi 2	GB Dusun 6	99° 28' 7.169" E	3° 15' 10.849" N	0.70	0.70	12.60	NL	10-Aug-22
824	Susi Susanti	GB Dusun 4	99° 28' 7.170" E	3° 15' 9.423" N	0.33	0.33	5.86	NL	10-Aug-22
825	Susiadi 1	GB Dusun 7	99° 27' 55.807" E	3° 15' 33.190" N	0.08	0.08	1.40	NL	10-Aug-22
826	Susiadi 2	GB Dusun 1	99° 27' 54.908" E	3° 15' 29.149" N	0.32	0.32	5.72	NL	10-Aug-22
827	Sutikno 1	GB Dusun 2	99° 28' 11.113" E	3° 15' 3.762" N	0.41	0.41	7.29	NL	10-Aug-22
828	Sutikno 2	GB Dusun 2	99° 28' 12.606" E	3° 15' 3.455" N	0.50	0.50	8.92	NL	10-Aug-22
829	Sutrisno 1	GB Dusun 6	99° 28' 2.979" E	3° 15' 13.238" N	0.59	0.59	10.54	NL	10-Aug-22
830	Sutrisno 2	GB Dusun 2	99° 28' 1.704" E	3° 15' 23.119" N	0.42	0.42	7.49	NL	10-Aug-22
831	Sutrisno 3	GB Dusun 2	99° 28' 37.695" E	3° 15' 25.133" N	0.36	0.36	6.42	NL	10-Aug-22
832	Suwarno	GB Dusun 2	99° 28' 21.703" E	3° 15' 35.917" N	0.68	0.68	12.24	NL	10-Aug-22
833	Suwarto	Dusun 2	99° 28' 41.119" E	3° 15' 10.798" N	0.04	0.04	0.66	NL	10-Aug-22
834	Suyanto 1	PP Dusun 3	99° 28' 34.730" E	3° 14' 54.341" N	0.19	0.19	3.36	NL	10-Aug-22
835	Suyanto 2	Dusun 6	99° 28' 24.849" E	3° 15' 3.259" N	0.84	0.84	15.09	NL	10-Aug-22
836	Suyanto 3	PP Dusun 4	99° 28' 7.848" E	3° 15' 16.403" N	0.14	0.14	2.48	NL	10-Aug-22
837	Suyetno 1	PP Dusun 3	99° 28' 30.265" E	3° 14' 58.913" N	0.27	0.27	4.81	NL	10-Aug-22
838	Suyetno 2	PP Dusun 3	99° 28' 29.290" E	3° 14' 56.519" N	0.59	0.59	10.57	NL	10-Aug-22
839	Suyetno 3	PP Dusun 5	99° 28' 29.067" E	3° 15' 7.578" N	0.24	0.24	4.31	NL	10-Aug-22
840	Syafari	PP Dusun 5	99° 29' 44.176" E	3° 13' 33.043" N	0.50	0.50	9.05	NL	10-Aug-22
841	Syafuruddin	PP Dusun 5	99° 29' 13.591" E	3° 14' 32.694" N	0.39	0.39	6.95	NL	10-Aug-22
842	Syahri Raja	PP Dusun 5	99° 29' 49.867" E	3° 14' 16.720" N	0.48	0.48	8.61	NL	10-Aug-22
843	Syahril Alfiran	PP Dusun 2	99° 29' 36.273" E	3° 14' 22.086" N	0.32	0.32	5.69	NL	10-Aug-22
844	Syahrul A1	GB Dusun 7	99° 29' 13.086" E	3° 14' 30.906" N	0.41	0.41	7.32	NL	10-Aug-22
845	Syahrul A2	PPg Dusun 2	99° 29' 14.511" E	3° 14' 38.705" N	0.54	0.54	9.64	NL	10-Aug-22
846	Syahrul B1	PP Dusun 1	99° 29' 59.968" E	3° 14' 36.096" N	0.61	0.61	10.92	NL	10-Aug-22
847	Syahrul B2	PP Dusun 6	99° 30' 3.157" E	3° 14' 34.489" N	0.36	0.36	6.41	NL	10-Aug-22
848	Syahrul B3	PP Dusun 6	99° 30' 0.767" E	3° 14' 35.427" N	0.56	0.56	10.06	NL	10-Aug-22
849	Syahrul B4	PP Dusun 2	99° 30' 4.198" E	3° 14' 35.661" N	0.32	0.32	5.72	NL	10-Aug-22

BSI Services Malaysia Sdn Bhd
Co. Reg 200801003189
Suite 29.01 Level 29,
The Gardens North Tower,
Mid Valley City,
Lingkaran Syed Putra,
59200 Kuala Lumpur

T: +6 03 9212 9638
F: +6 03 9212 9639
info.malaysia@bsigroup.com
bsigroup.com/en-MY





Inspiring trust for a more resilient world.

No.	Estate / Kebun / Anggota	Lokasi	Koordinat GPS		Ringkasan Data Area (Ha)		Perkiraan Produksi TBS Tahunan (MT)	Status Liability (L/NL)	Tanggal Bergabung (untuk Petani Swadaya)
			Latitude / Garis lintang	Longitude / Garis bujur	Total Area yang Disertifikasi	Area Tertanam			
850	Syahrul C	PP Dusun 2	99° 30' 9.837" E	3° 14' 54.730" N	0.19	0.19	3.36	NL	10-Aug-22
851	Syamsirman	PP Dusun 2	99° 28' 3.324" E	3° 15' 29.882" N	0.07	0.07	1.25	NL	10-Aug-22
852	Syamsuddin A1	TM Dusun 4	99° 29' 26.780" E	3° 15' 6.234" N	0.44	0.44	7.95	NL	10-Aug-22
853	Syamsuddin A2	TM Dusun 4	99° 29' 54.287" E	3° 14' 32.129" N	0.29	0.29	5.16	NL	10-Aug-22
854	Syamsuddin B1	TM Dusun 4	99° 30' 2.254" E	3° 14' 11.206" N	0.20	0.20	3.59	NL	10-Aug-22
855	Syamsuddin B2	TM Dusun 4	99° 30' 3.013" E	3° 14' 9.102" N	0.12	0.12	2.11	NL	10-Aug-22
856	Syamsuddin B3	TM Dusun 4	99° 30' 8.355" E	3° 14' 50.900" N	0.32	0.32	5.67	NL	10-Aug-22
857	Syamsuddin B4	TM Dusun 4	99° 30' 11.408" E	3° 14' 48.339" N	0.49	0.49	8.89	NL	10-Aug-22
858	Syamsuddin B5	TM Dusun 4	99° 30' 13.104" E	3° 14' 41.529" N	0.34	0.34	6.11	NL	10-Aug-22
859	Syamsul Bahari 1	TM Dusun 4	99° 29' 11.292" E	3° 15' 44.953" N	0.37	0.37	6.59	NL	10-Aug-22
860	Syamsul Bahari 2	PP Dusun 4	99° 29' 10.699" E	3° 15' 41.859" N	0.16	0.16	2.81	NL	10-Aug-22
861	Syamsul Bahari 3	PP Dusun 4	99° 29' 10.934" E	3° 15' 43.395" N	0.17	0.17	3.05	NL	10-Aug-22
862	Syamsul Bahari 4	PP Dusun 3	99° 29' 10.862" E	3° 15' 42.600" N	0.28	0.28	4.97	NL	10-Aug-22
863	Syamsul Bahari 5	TM Dusun 4	99° 29' 10.222" E	3° 15' 40.302" N	0.28	0.28	4.99	NL	10-Aug-22
864	Syamsul Bahari 6	TM Dusun 4	99° 29' 13.555" E	3° 15' 39.415" N	0.37	0.37	6.71	NL	10-Aug-22
865	Syamsul Bahari 7	Dusun 2	99° 29' 9.653" E	3° 15' 38.686" N	0.19	0.19	3.41	NL	10-Aug-22
866	Syamsul Bahari 8	Dusun 1	99° 29' 10.579" E	3° 15' 41.196" N	0.23	0.23	4.08	NL	10-Aug-22
867	Syamsul Ms 1	PP Dusun 3	99° 29' 29.151" E	3° 14' 10.385" N	0.12	0.12	2.07	NL	10-Aug-22
868	Syamsul Ms 2	PP Dusun 1	99° 29' 30.194" E	3° 14' 8.626" N	0.12	0.12	2.13	NL	10-Aug-22
869	Syarifuddin Zainal	PP Dusun 1	99° 29' 40.913" E	3° 14' 33.640" N	0.37	0.37	6.65	NL	10-Aug-22
870	Tajri 1	PP Dusun 2	99° 28' 49.773" E	3° 15' 23.080" N	0.99	0.99	17.77	NL	10-Aug-22
871	Tajri 2	Dusun 2	99° 28' 51.590" E	3° 15' 23.670" N	0.15	0.15	2.61	NL	10-Aug-22
872	Talip 1	GB Dusun 6	99° 30' 26.886" E	3° 15' 11.753" N	2.50	2.50	44.93	NL	10-Aug-22
873	Talip 2	GB Dusun 2	99° 30' 0.350" E	3° 14' 3.317" N	0.80	0.80	14.43	NL	10-Aug-22
874	Tambah Usman 1	GB Dusun 2	99° 29' 31.844" E	3° 14' 17.656" N	0.40	0.40	7.12	NL	10-Aug-22
875	Tambah Usman 2	PP Dusun 6	99° 29' 50.313" E	3° 14' 33.610" N	0.50	0.50	8.99	NL	10-Aug-22
876	Tambah Usman 3	PP Dusun 3	99° 29' 52.154" E	3° 14' 33.725" N	0.45	0.45	8.09	NL	10-Aug-22
877	Taproni	GB Dusun 7	99° 29' 55.205" E	3° 14' 56.028" N	0.19	0.19	3.41	NL	10-Aug-22
878	Tarmizi	GB Dusun 5	99° 30' 52.478" E	3° 15' 2.858" N	1.00	1.00	18.02	NL	10-Aug-22
879	Tarsan 1	GB Dusun 2	99° 28' 0.573" E	3° 15' 17.163" N	0.14	0.14	2.44	NL	10-Aug-22
880	Tarsan 2	GB Dusun 2	99° 28' 34.589" E	3° 14' 52.565" N	0.56	0.56	10.15	NL	10-Aug-22
881	Tarsan 3	GB Dusun 2	99° 28' 32.202" E	3° 14' 48.299" N	0.62	0.62	11.20	NL	10-Aug-22
882	Taruna	GB Dusun 3	99° 30' 4.131" E	3° 14' 28.027" N	0.33	0.33	5.89	NL	10-Aug-22

BSI Services Malaysia Sdn Bhd
Co. Reg 200801003189
Suite 29.01 Level 29,
The Gardens North Tower,
Mid Valley City,
Lingkaran Syed Putra,
59200 Kuala Lumpur

T: +6 03 9212 9638
F: +6 03 9212 9639
info.malaysia@bsigroup.com
bsigroup.com/en-MY





Inspiring trust for a more resilient world.

No.	Estate / Kebun / Anggota	Lokasi	Koordinat GPS		Ringkasan Data Area (Ha)		Perkiraan Produksi TBS Tahunan (MT)	Status Liability (L/NL)	Tanggal Bergabung (untuk Petani Swadaya)
			Latitude / Garis lintang	Longitude / Garis bujur	Total Area yang Disertifikasi	Area Tertanam			
883	Tayibah	PP Dusun 3	99° 29' 42.206" E	3° 14' 57.860" N	0.10	0.10	1.74	NL	10-Aug-22
884	Tugiat	PP Dusun 3	99° 28' 0.639" E	3° 15' 30.584" N	0.29	0.29	5.16	NL	10-Aug-22
885	Tugiran	PP Dusun 3	99° 28' 12.323" E	3° 15' 21.157" N	0.24	0.24	4.26	NL	10-Aug-22
886	Tukiman 1	GB Dusun 6	99° 28' 21.576" E	3° 15' 2.301" N	0.49	0.49	8.74	NL	10-Aug-22
887	Tukiman 2	GB Dusun 3	99° 28' 26.679" E	3° 14' 44.002" N	1.20	1.20	21.55	NL	10-Aug-22
888	Tukiman 3	PP Dusun 6	99° 28' 21.872" E	3° 14' 54.438" N	0.74	0.74	13.25	NL	10-Aug-22
889	Tukimin	PP Dusun 6	99° 28' 28.839" E	3° 15' 16.704" N	0.11	0.11	1.91	NL	10-Aug-22
890	Tukinik 1	GB Dusun 2	99° 29' 35.328" E	3° 14' 39.432" N	0.37	0.37	6.63	NL	10-Aug-22
891	Tukinik 2	GB Dusun 5	99° 29' 31.649" E	3° 14' 43.310" N	0.29	0.29	5.14	NL	10-Aug-22
892	Tukinik 3	GB Dusun 5	99° 29' 32.091" E	3° 14' 43.744" N	0.25	0.25	4.47	NL	10-Aug-22
893	Tumijo 1	PP Dusun 1	99° 27' 55.542" E	3° 15' 35.241" N	0.19	0.19	3.33	NL	10-Aug-22
894	Tumijo 2	PP Dusun 6	99° 28' 24.995" E	3° 14' 47.720" N	0.40	0.40	7.15	NL	10-Aug-22
895	Tumin 1	GB Dusun 7	99° 29' 30.550" E	3° 13' 42.653" N	0.73	0.73	13.09	NL	10-Aug-22
896	Tumin 2	GB Dusun 7	99° 29' 29.648" E	3° 13' 44.943" N	0.60	0.60	10.76	NL	10-Aug-22
897	Turinem 1	PP Dusun 6	99° 28' 14.755" E	3° 15' 21.915" N	0.25	0.25	4.47	NL	10-Aug-22
898	Turinem 2	PP Dusun 6	99° 28' 13.395" E	3° 15' 21.949" N	0.19	0.19	3.35	NL	10-Aug-22
899	Ulil Amri 1	PP Dusun 6	99° 29' 52.848" E	3° 14' 34.627" N	0.14	0.14	2.47	NL	10-Aug-22
900	Ulil Amri 2	PP Dusun 6	99° 29' 55.432" E	3° 14' 15.215" N	0.17	0.17	3.00	NL	10-Aug-22
901	Uman 1	PP Dusun 6	99° 28' 17.835" E	3° 15' 27.080" N	0.24	0.24	4.25	NL	10-Aug-22
902	Uman 2	PP Dusun 6	99° 28' 19.163" E	3° 15' 29.808" N	0.09	0.09	1.60	NL	10-Aug-22
903	Umar Said Ginting 1	PP Dusun 6	99° 30' 8.000" E	3° 14' 21.447" N	1.00	1.00	18.03	NL	10-Aug-22
904	Umar Said Ginting 10	PP Dusun 6	99° 30' 15.079" E	3° 14' 24.181" N	0.94	0.94	16.86	NL	10-Aug-22
905	Umar Said Ginting 11	PP Dusun 6	99° 30' 16.332" E	3° 14' 23.172" N	1.03	1.03	18.61	NL	10-Aug-22
906	Umar Said Ginting 12	PP Dusun 6	99° 30' 20.314" E	3° 14' 28.016" N	0.68	0.68	12.18	NL	10-Aug-22
907	Umar Said Ginting 13	PP Dusun 6	99° 30' 24.612" E	3° 14' 42.666" N	0.61	0.61	10.96	NL	10-Aug-22
908	Umar Said Ginting 14	PP Dusun 6	99° 30' 26.256" E	3° 14' 42.037" N	0.69	0.69	12.41	NL	10-Aug-22
909	Umar Said Ginting 15	PP Dusun 6	99° 30' 28.282" E	3° 14' 41.383" N	0.72	0.72	12.89	NL	10-Aug-22
910	Umar Said Ginting 16	PP Dusun 6	99° 30' 31.053" E	3° 14' 40.544" N	1.37	1.37	24.62	NL	10-Aug-22

BSI Services Malaysia Sdn Bhd
Co. Reg 200801003189
Suite 29.01 Level 29,
The Gardens North Tower,
Mid Valley City,
Lingkaran Syed Putra,
59200 Kuala Lumpur

T: +6 03 9212 9638
F: +6 03 9212 9639
info.malaysia@bsigroup.com
bsigroup.com/en-MY





Inspiring trust for a more resilient world.

No.	Estate / Kebun / Anggota	Lokasi	Koordinat GPS		Ringkasan Data Area (Ha)		Perkiraan Produksi TBS Tahunan (MT)	Status Liability (L/NL)	Tanggal Bergabung (untuk Petani Swadaya)
			Latitude / Garis lintang	Longitude / Garis bujur	Total Area yang Disertifikasi	Area Tertanam			
911	Umar Said Ginting 17	PP Dusun 6	99° 30' 29.008" E	3° 14' 37.652" N	1.61	1.61	28.89	NL	10-Aug-22
912	Umar Said Ginting 18	PP Dusun 6	99° 30' 23.032" E	3° 14' 37.638" N	0.93	0.93	16.71	NL	10-Aug-22
913	Umar Said Ginting 19	PP Dusun 6	99° 30' 23.436" E	3° 14' 32.097" N	0.90	0.90	16.15	NL	10-Aug-22
914	Umar Said Ginting 2	PP Dusun 6	99° 30' 19.007" E	3° 14' 28.953" N	0.76	0.76	13.68	NL	10-Aug-22
915	Umar Said Ginting 20	PP Dusun 6	99° 30' 24.849" E	3° 14' 37.259" N	1.01	1.01	18.16	NL	10-Aug-22
916	Umar Said Ginting 3	PP Dusun 6	99° 30' 21.323" E	3° 14' 38.723" N	1.49	1.49	26.77	NL	10-Aug-22
917	Umar Said Ginting 4	PP Dusun 6	99° 30' 13.799" E	3° 14' 16.166" N	0.34	0.34	6.13	NL	10-Aug-22
918	Umar Said Ginting 5	PP Dusun 6	99° 30' 24.298" E	3° 14' 23.407" N	0.86	0.86	15.49	NL	10-Aug-22
919	Umar Said Ginting 6	PP Dusun 6	99° 30' 25.341" E	3° 14' 30.574" N	1.15	1.15	20.65	NL	10-Aug-22
920	Umar Said Ginting 7	PP Dusun 6	99° 30' 15.631" E	3° 14' 18.469" N	0.33	0.33	5.89	NL	10-Aug-22
921	Umar Said Ginting 8	PP Dusun 6	99° 30' 11.774" E	3° 14' 26.538" N	0.74	0.74	13.29	NL	10-Aug-22
922	Umar Said Ginting 9	PP Dusun 6	99° 30' 10.022" E	3° 14' 24.320" N	0.44	0.44	7.86	NL	10-Aug-22
923	Undar Bilmaqruf 1	GB Dusun 2	99° 28' 29.593" E	3° 14' 19.300" N	0.37	0.37	6.59	NL	10-Aug-22
924	Undar Bilmaqruf 2	GB Dusun 2	99° 28' 28.408" E	3° 14' 29.080" N	0.40	0.40	7.18	NL	10-Aug-22
925	Undar Bilmaqruf 3	GB Dusun 2	99° 28' 29.166" E	3° 14' 30.502" N	0.35	0.35	6.23	NL	10-Aug-22
926	Undar Bilmaqruf 4	GB Dusun 2	99° 28' 30.767" E	3° 14' 26.933" N	0.55	0.55	9.86	NL	10-Aug-22
927	Undar Bilmaqruf 5	GB Dusun 2	99° 28' 31.816" E	3° 14' 25.391" N	0.51	0.51	9.15	NL	10-Aug-22
928	Undar Bilmaqruf 6	GB Dusun 2	99° 28' 18.377" E	3° 15' 5.591" N	0.20	0.20	3.61	NL	10-Aug-22
929	Wartinah	GB Dusun 4	99° 28' 34.715" E	3° 15' 23.508" N	0.28	0.28	5.03	NL	10-Aug-22
930	Wiwik Tiara 1	GB Dusun 7	99° 28' 11.418" E	3° 15' 31.855" N	0.18	0.18	3.18	NL	10-Aug-22
931	Wiwik Tiara 2	GB Dusun 7	99° 28' 20.058" E	3° 15' 26.935" N	0.18	0.18	3.18	NL	10-Aug-22
932	Wiwik Tiara 3	GB Dusun 7	99° 28' 19.070" E	3° 15' 31.832" N	0.29	0.29	5.20	NL	10-Aug-22
933	Wiwik Tiara 4	GB Dusun 4	99° 28' 20.622" E	3° 15' 25.599" N	0.61	0.61	10.96	NL	10-Aug-22
934	Wufron Kamal	PP Dusun 2	99° 30' 19.843" E	3° 14' 34.193" N	0.90	0.90	16.15	NL	10-Aug-22
935	Yusiati	GB Dusun 7	99° 28' 1.387" E	3° 15' 26.457" N	0.05	0.05	0.83	NL	10-Aug-22
936	Yusri 1	PP Dusun 5	99° 29' 55.187" E	3° 14' 26.541" N	0.37	0.37	6.62	NL	10-Aug-22
937	Yusri 2	PP Dusun 1	99° 29' 51.855" E	3° 14' 29.429" N	0.23	0.23	4.07	NL	10-Aug-22
938	Yusri 3	PP Dusun 4	99° 29' 33.264" E	3° 14' 18.770" N	0.37	0.37	6.58	NL	10-Aug-22
939	Yusril Azwar	TM Dusun 5	99° 29' 6.037" E	3° 15' 25.679" N	0.12	0.12	2.10	NL	10-Aug-22
940	Zainah 1	PP Dusun 3	99° 29' 24.883" E	3° 14' 18.898" N	0.49	0.49	8.80	NL	10-Aug-22
941	Zainah 2	PP Dusun 4	99° 29' 26.541" E	3° 14' 12.854" N	0.13	0.13	2.31	NL	10-Aug-22

BSI Services Malaysia Sdn Bhd
Co. Reg 200801003189
Suite 29.01 Level 29,
The Gardens North Tower,
Mid Valley City,
Lingkaran Syed Putra,
59200 Kuala Lumpur

T: +6 03 9212 9638
F: +6 03 9212 9639
info.malaysia@bsigroup.com
bsigroup.com/en-MY



No.	Estate / Kebun / Anggota	Lokasi	Koordinat GPS		Ringkasan Data Area (Ha)		Perkiraan Produksi TBS Tahunan (MT)	Status Liability (L/NL)	Tanggal Bergabung (untuk Petani Swadaya)
			Latitude / Garis lintang	Longitude / Garis bujur	Total Area yang Disertifikasi	Area Tertanam			
942	Zainah 3	PP Dusun 4	99° 29' 35.944" E	3° 14' 21.397" N	0.71	0.71	12.70	NL	10-Aug-22
943	Zainah 4	PP Dusun 4	99° 29' 28.333" E	3° 14' 13.549" N	0.98	0.98	17.56	NL	10-Aug-22
944	Zainah 5	PP Dusun 4	99° 29' 29.513" E	3° 14' 13.853" N	0.20	0.20	3.57	NL	10-Aug-22
945	Zainal Abidin 1	PP Dusun 3	99° 29' 32.169" E	3° 14' 25.873" N	0.29	0.29	5.15	NL	10-Aug-22
946	Zainal Abidin 2	PPg Dusun 2	99° 29' 31.511" E	3° 15' 31.293" N	0.85	0.85	15.22	NL	10-Aug-22
947	Zainal Abidin 3	PPg Dusun 2	99° 29' 29.778" E	3° 15' 23.821" N	0.57	0.57	10.28	NL	10-Aug-22
948	Zainal Abidin 4	PPg Dusun 2	99° 29' 29.175" E	3° 15' 24.086" N	0.47	0.47	8.37	NL	10-Aug-22
949	Zainal Abidin 5	PPg Dusun 2	99° 29' 29.491" E	3° 15' 29.542" N	0.15	0.15	2.69	NL	10-Aug-22
950	Zainuddin 1	PP Dusun 3	99° 29' 25.980" E	3° 14' 37.547" N	0.23	0.23	4.12	NL	10-Aug-22
951	Zainuddin 2	PP Dusun 1	99° 29' 49.120" E	3° 14' 30.183" N	0.29	0.29	5.17	NL	10-Aug-22
952	Zainuddin Rozali 1	PP Dusun 2	99° 30' 12.655" E	3° 14' 53.661" N	1.17	1.17	20.97	NL	10-Aug-22
953	Zainuddin Rozali 2	PP Dusun 2	99° 30' 8.487" E	3° 14' 57.898" N	0.10	0.10	1.77	NL	10-Aug-22
954	Zainuddin Rozali 3	PP Dusun 2	99° 30' 3.292" E	3° 14' 59.032" N	0.46	0.46	8.30	NL	10-Aug-22
955	Zainuddin Rozali 4	PP Dusun 2	99° 30' 14.691" E	3° 14' 45.669" N	0.22	0.22	3.88	NL	10-Aug-22
956	Zainuddin Rozali 5	PP Dusun 2	99° 30' 8.598" E	3° 14' 51.789" N	0.26	0.26	4.60	NL	10-Aug-22
957	Zainuddin Rozali 6	PP Dusun 2	99° 30' 11.930" E	3° 14' 49.232" N	0.39	0.39	7.03	NL	10-Aug-22
958	Zainuddin Rozali 7	PP Dusun 3	99° 29' 35.908" E	3° 14' 35.004" N	1.62	1.62	29.21	NL	10-Aug-22
959	Zainuri 1	PP Dusun 5	99° 30' 3.569" E	3° 14' 41.071" N	1.37	1.37	24.68	NL	10-Aug-22
960	Zainuri 2	PP Dusun 3	99° 29' 34.520" E	3° 14' 48.949" N	0.11	0.11	1.90	NL	10-Aug-22
961	Zainuri 3	PP Dusun 3	99° 29' 42.050" E	3° 14' 59.045" N	0.35	0.35	6.38	NL	10-Aug-22
962	Zainuri Olong 1	PP Dusun 6	99° 29' 36.851" E	3° 13' 40.139" N	0.75	0.75	13.50	NL	10-Aug-22
963	Zainuri Olong 2	PP Dusun 5	99° 29' 45.673" E	3° 14' 12.075" N	0.78	0.78	13.96	NL	10-Aug-22
964	Zainuri Olong 3	PP Dusun 4	99° 29' 29.610" E	3° 14' 18.890" N	0.07	0.07	1.19	NL	10-Aug-22
965	Zainuri Olong 4	PP Dusun 6	99° 29' 58.205" E	3° 14' 17.013" N	0.52	0.52	9.29	NL	10-Aug-22
966	Zainuri Olong 5	PP Dusun 6	99° 29' 56.736" E	3° 13' 53.272" N	1.04	1.04	18.77	NL	10-Aug-22
967	Zul Amri 1	TM Dusun 6	99° 28' 58.458" E	3° 15' 42.900" N	0.26	0.26	4.65	NL	10-Aug-22
968	Zul Amri 2	TM Dusun 6	99° 28' 56.509" E	3° 15' 42.062" N	0.62	0.62	11.16	NL	10-Aug-22
TOTAL					540.69	540.69	9732.36		

Note: L – memiliki Liability; NL – tidak memiliki Liability

Organisasi Kebun Pemasok / Estate / Anggota Petani untuk sertifikasi tidak termasuk pengembangan penanaman baru Sebagai konsekuensi, tidak melewati proses New Planting Procedure

Untuk menavigasi detail RaCP, informasi lebih lanjut terkait dengan potensi pertanggungjawaban dapat ditemukan dari situs web (<https://www.rspo.org/certification/remediation-and-compensation/racp-tracker>)

3. Peta Lokasi Gabungan Kelompok Tani Gapoktan Maju Bersama

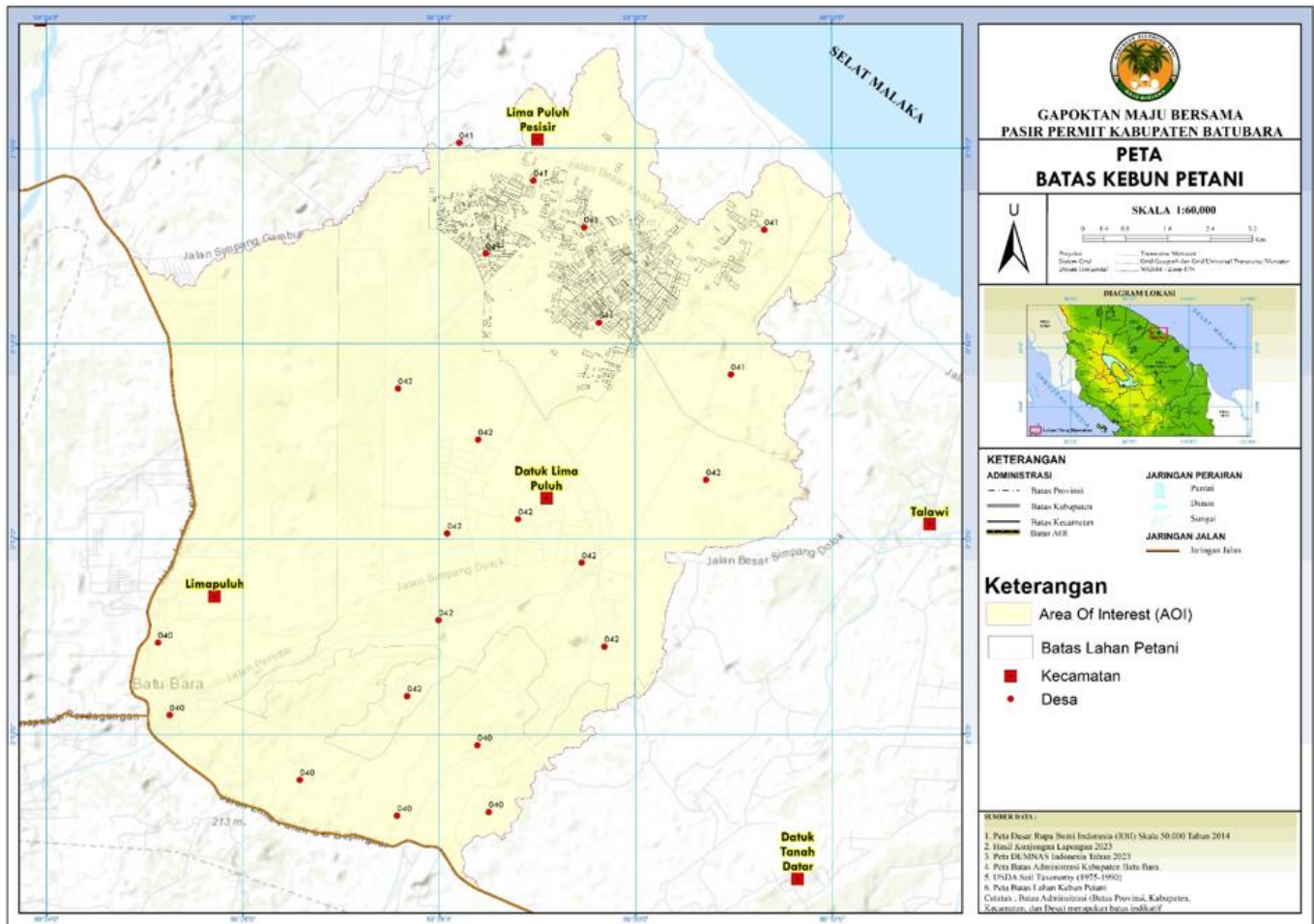

BSI Services Malaysia Sdn. Bhd. Adalah Lembaga terakreditasi yang menyediakan jasa sertifikasi RSPO P&C dan RSPO SCCS pihak ketiga yang independen. BSI Malaysia adalah anak perusahaan BSI Group, perusahaan Royal Charter Kerajaan Inggris. BSI adalah merk terpercaya di dunia dalam penyediaan solusi perkembangan bisnis dengan lebih dari 86.000 klien pada lebih dari 193 negara di seluruh dunia. Misi BSI adalah untuk membagikan pengetahuan, inovasi dan praktek-praktek terbaik yang membantu organisasi dalam membuat kesempurnaan sebagai kebiasaan. BSI adalah Badan Standardisasi Nasional di Kerajaan Inggris. BSI Services Malaysia Sdn. Bhd. Memiliki kantor dengan afiliasi RSPO di Indonesia, Australia, China dan India.

Tim audit untuk audit ini akan terdiri atas:

Tim Audit	Peran / Area Persyaratan	Kualifikasi dan Pengalaman
Pratama Agung Sedayu	Team Leader Mengaudit aspek Kesehatan dan keselamatan kerja, komitmen organisasi, kepatuhan terhadap hukum, perencanaan ekonomi jangka Panjang, ICS	Edukasi: Sarjana Pertanian dari Jurusan Sosial Ekonomi Pertanian, Universitas Jenderal Soedirman. Pengalaman Kerja: Pengalaman kerja audit selama 12 tahun dengan beberapa Badan Sertifikasi dalam melakukan audit untuk program Organic, RSPO, FSC, Sertifikasi kayu, ISO 9001 dan ISO 14001. Pengalaman kerja 2 tahun sebagai konsultan sertifikasi

		<p>FSC dan SVLK dan sebagai independent verifier untuk CAFÉ Practices.</p> <p>Pelatihan-pelatihan: Telah mengikuti dan menyelesaikan pelatihan-pelatihan ISO 9001 Lead Auditor Course, ISO 14001 Lead Auditor Course, OHSAS 18001 Lead Auditor Course, Introductory Course for High Conservation Value and High Carbon Stock (HCS) in Oil Palm Plantation, ISPO Lead Auditor endorsed Course and Endorsed RSPO P&C Lead Auditor Course and Endorsed RSPO SCCS Lead Auditor Course, SMETA Requirements training.</p> <p>Kemampuan berbahasa: Berbahasa Indonesia dan berbahasa Inggris.</p>
Eko Prastio Ramadhan	<p>Team Member</p> <p>Mengaudit aspek Aspek Sosial dan prosedur operasional, Kebijakan-kebijakan organisasi, ICS, Perbaikan Berkelanjutan, Aspek Pengelolaan aspek Lingkungan, Gas Rumah Kaca dan Nilai Konservasi Tinggi, Penilaian Dampak,</p>	<p>Edukasi: Lulusan Sarjana Kehutanan dengan Jurusan Konservasi Sumberdaya Hutan, Lulusan dari Institut Pertanian Bogor (IPB) tahun 2010.</p> <p>Pengalaman Kerja: pengalaman kerja 6 tahun di bidang industri perkebunan kelapa sawit di Indonesia sebagai Sustainability. Memiliki pengalaman lebih dari 4 tahun bekerja sebagai Auditor Lembaga Sertifikasi dan terlibat dalam proses audit untuk beberapa skema, khususnya RSPO dan ISPO.</p> <p>Pelatihan-pelatihan: Telah mengikuti dan lulus dalam pelatihan ISO 9001 Lead Auditor Course, ISO 14001 Lead Auditor Course, ISO 45001 Lead Auditor Course, Endorsed RSPO P&C Lead Auditor Course, Endorsed RSPO SCCS Lead Auditor.</p> <p>Kemampuan berbahasa: Berbahasa Indonesia dan berbahasa Inggris.</p>
Nanang Rusmana	<p>Team Member</p> <p>Dalam audit ini melakukan penilaian aspek praktek-praktek terbaik untuk pengelolaan Kebun, Kesejahteraan Pekerja, Konsultasi dengan Pekerja, konsultasi dengan pemangku kepentingan</p>	<p>Edukasi: Sarjana Kehutanan dari Institut Pertanian Bogor (IPB) tahun 2005.</p> <p>Pengalaman Kerja: Memiliki pengalaman kerja di Konsultan Lingkungan dan pengalaman lebih dari 5 tahun di Perusahaan Perkebunan Kelapa Sawit di PT. Astra Agro Lestari Tbk, pernah bekerja di Perusahaan Pertambangan di Indonesia lebih dari 3 tahun di PT. Kapuas Prima Coal Group. 6 tahun pengalaman kerja di Lembaga Sertifikasi (LS) sejak tahun 2016 sebagai Auditor ISO, ISPO, RSPO di PT. SAI Global Indonesia dan PT. SGS Indonesia.</p> <p>Pelatihan-pelatihan: Telah mengikuti dan menyelesaikan pelatihan-pelatihan ISO 9001:2015 Lead Auditor Course, ISPO Auditor Course, ISO 14001:2015 Lead Auditor Course, ISO 45001:2018 Lead Auditor Course, Endorsed RSPO P&C Lead Auditor Course, Endorsed RSPO Supply Chain Certification Lead Auditor Course, SMK3 Auditor Course, HCV Assessor Course, General OHS Expert Course, SMETA Requirements training.</p> <p>Kemampuan berbahasa: Berbahasa Indonesia dan berbahasa Inggris.</p>

Sebagai bentuk persiapan menghadapi audit, para pemangku kepentingan terkait diundang untuk memberikan masukan tertulis terkait penilaian audit ini dengan cara memberikan komentar terkait aspek-aspek terkait di dalam unit sertifikasi. Topik yang dapat Anda komentari seperti berikut, namun tidak terbatas pada:

- Perlindungan dan Konservasi lingkungan
- Hak Asasi Manusia & Kesejahteraan Pekerja
- Peluang untuk mendapatkan pekerjaan
- Hubungan Anda dengan organisasi
- Partisipasi dalam pengambilan keputusan

- Pendekatan organisasi untuk Pengembangan Masyarakat
- Persetujuan atas dasar informasi di awal tanpa paksaan (PADIATAPA)
- Saran untuk perbaikan

Komentar-komentar yang diterima dalam 30 hari sejak surat tertanggal surat ini akan dipertimbangkan dalam proses penilaian audit. Mohon masukkan detail-detail terkait bilamana kami perlu menghubungi anda untuk klarifikasi atau menindaklanjuti isu-isu yang anda layangkan.

Nama: Email:
Jabatan: Nomor telepon:

Apabila Anda ingin komentar-komentar anda diperlakukan secara rahasia atau tetap anonym, mohon tuliskan "RAHASIA" dalam balasan anda. Anda dapat juga menyampaikan komentar-komentar secara langsung kepada:

Scheme Manager:

Dr. Chaiyaporn Seekao
BSI Services Malaysia Sdn. Bhd.
Suite 29.01 Level 29 The Gardens North
Tower, Mid Valley City Lingkaran Syed Putra
59200 Kuala Lumpur
Federal Territory, Malaysia
Faks : +603 9212 9639
Email : Chaiyaporn.Seekao@bsigroup.com

DAN / ATAU**Detail Auditee:**

Bpk. Ahmat Jani Pasaribu
Gabungan Kelompok Tani Gapoktan Maju Bersama
Desa Pasir Permit, Kecamatan Lima Puluh Pesisir,
Kabupaten Batu Bara, Provinsi Sumatera Utara,
23372
Indonesia
Faks : -
Email : gapoktanmajubersamapp@gmail.com

Kami mengucapkan terimakasih atas komentar-komentar Anda.

Salam hormat,

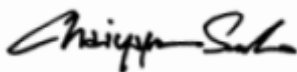

.....
Chaiyaporn Seekao, Ph.D
Technical and Compliance Manager – Food
(RSPO)
BSI Services Malaysia Sdn Bhd