

Public

Date: 19 September 2023

Public Notification: RSPO Initial Certification MS B Audit of Koperasi Pemasaran Perkasa Nalo Tantan (RSPO Membership: 1-0450-23-000-00)

Dear Stakeholders,

This is to inform that Koperasi Pemasaran Perkasa Nalo Tantan with RSPO membership number (1-0450-23-000-00) had appointed BSI Services Malaysia Sdn Bhd ("BSI Malaysia") to conduct the Initial Certification (Eligibility, MSA, MSB) Audit located in Jambi Province. The audit will be conducted from 31 October – 3 November 2023 against the requirements of RSPO Independent Smallholder Standard – Indonesian National Interpretation endorsed on 14 February 2022. The supply chain model is Identity Preserved.

RSPO PO ID number of the Koperasi Pemasaran Perkasa Nalo Tantan: RSPO_PO1000016103

Organization background: Organization Koperasi Pemasaran Perkasa Nalo Tantan located in Jl. Lintas Sumatera KM 5, Sungai Ulak Village, Nalo Tantan District, Merangin Regency, Jambi Province 74335, Indonesia. The organization was legally established on 11 January 2017. Organization consists of 909 smallholder members managing 1176 land parcels with total 3,382.18 Ha oil palm plantation. The smallholder member of Koperasi Pemasaran Perkasa Nalo Tantan received training, guidance and accompanied by PT. Agrindo Indah Persada – Wilmar Group. The smallholder members committed to support sustainable oil palm.

1. The information of the production data to be assessed are as follows:

Koperasi Pemasaran Perkasa Nalo Tantan		
Independent Smallholder Group Name		Koperasi Pemasaran Perkasa Nalo Tantan
Number of group member		909 smallholder members with 1176 land parcels
Address / Location		Jl. Lintas Sumatera KM 5, Sungai Ulak Village, Nalo Tantan District, Merangin Regency, Jambi Province 74335, Indonesia
GPS Reference (in degree. minute & second)	Latitude	2° 2' 0.29" S
	Longitude	102° 16' 33.56" E
Forecast Annual Output (MT)	CPO	13,946 MT
	PK	3,487 MT
	FFB	69,730 MT

2. The Smallholders Member details are as follows:

No	Estate / Member	Location	GPS Coordinates		Area Summary (Ha)	Annual FFB Forecast (MT)	Liability Status (L/NL)	Joining date (for ISH)
			Latitude	Longitude	Total Certified Area = Planted Area			
1	2	3	4	5	6	7	8	9
1	Husni Mubaraq1	Aur Berduri	102° 14' 47.187" E	1° 59' 49.861" S	1.97	37.506	NL	01-Sep-22



Inspiring trust for a more resilient world.

Public

2	Husni Mubaraq2	Aur Berduri	102° 14' 58.984" E	1° 59' 41.582" S	1.92	35.938	NL	01-Sep-22
3	Husni Mubaraq3	Sungai Labi	102° 17' 2.593" E	1° 59' 51.750" S	0.38	19.045	NL	01-Sep-22
4	Husni Mubaraq4	Sungai Ulak	102° 14' 59.035" E	1° 59' 43.454" S	1.91	35.859	NL	01-Sep-22
5	Husni Mubaraq5	Sungai Ulak	102° 14' 50.685" E	1° 59' 49.719" S	2.00	37.575	NL	01-Sep-22
6	Husni Mubaraq6	Sungai Manau	102° 14' 26.189" E	1° 59' 40.091" S	1.98	37.674	NL	01-Sep-22
7	M.Yunus1	Sungai Ulak	102° 15' 1.270" E	2° 0' 28.277" S	5.01	109.770	NL	01-Sep-22
8	M.Yunus2	Aur Berduri	102° 15' 30.249" E	1° 59' 54.325" S	11.98	277.770	NL	01-Sep-22
9	Rosima1	Sungai Gunting	102° 19' 9.513" E	2° 1' 50.961" S	2.00	37.770	NL	01-Sep-22
10	Rosima2	Sungai Nawan	102° 18' 42.686" E	2° 1' 22.528" S	1.50	25.770	NL	01-Sep-22
11	Rosima3	Sungai Ulak	102° 18' 54.914" E	2° 2' 2.841" S	3.55	75.268	NL	01-Sep-22
12	A.Paat	Mentawak	102° 15' 7.419" E	2° 2' 43.527" S	5.78	128.970	NL	01-Sep-22
13	Ario Naldo Dion Pratama	Aur Berduri	102° 15' 18.419" E	2° 2' 22.723" S	1.82	33.594	NL	01-Sep-22
14	Junaidi.U	Sungai Nawan	102° 9' 33.785" E	2° 8' 11.132" S	13.54	317.502	NL	01-Sep-22
15	Agus Darni1	Sungai Ulak	102° 19' 24.109" E	2° 1' 42.240" S	2.01	37.770	NL	01-Sep-22
16	Agus Darni2	Sungai Ulak	102° 19' 16.512" E	2° 1' 31.545" S	2.99	61.770	NL	01-Sep-22
17	Rina Gustiningsih1	Sungai Ulak	102° 14' 50.685" E	1° 59' 49.719" S	1.98	37.598	NL	01-Sep-22
18	Rina Gustiningsih2	Mentawak	102° 14' 44.388" E	1° 59' 49.699" S	2.00	37.770	NL	01-Sep-22
19	Rina Gustiningsih3	Aur Berduri	102° 14' 59.035" E	1° 59' 43.454" S	1.99	37.730	NL	01-Sep-22
20	Rina Gustiningsih4	Mentawak	102° 14' 29.684" E	1° 59' 44.803" S	1.22	19.441	NL	01-Sep-22
21	Zuhriah	Sungai Ulak/ Nalo Tantan	102° 15' 27.183" E	2° 2' 33.089" S	2.65	53.610	NL	01-Sep-22
22	Nico Pramana	Sungai Ulak/ Nalo Tantan	102° 15' 7.397" E	2° 2' 20.886" S	2.00	37.770	NL	01-Sep-22
23	Al Irsyad Zubaidi1	Sungai Ulak/ Nalo Tantan	102° 17' 11.983" E	2° 1' 8.519" S	0.80	9.332	NL	01-Sep-22
24	Al Irsyad Zubaidi2	Sungai Ulak/ Nalo Tantan	102° 17' 14.373" E	2° 1' 10.606" S	3.06	61.770	NL	01-Sep-22
25	Siti Halimah A 1	Sungai Ulak/ Nalo Tantan	102° 17' 24.789" E	1° 58' 45.165" S	2.39	47.370	NL	01-Sep-22
26	Siti Halimah A 2	Sungai Ulak/ Nalo Tantan	102° 15' 5.790" E	2° 2' 15.009" S	2.03	37.650	NL	01-Sep-22
27	Siti Halimah A 3	Sungai Ulak/ Nalo Tantan	102° 18' 19.568" E	2° 0' 27.973" S	1.99	37.746	NL	01-Sep-22
28	Siti Halimah A 4	Sungai Ulak/ Nalo Tantan	102° 18' 25.148" E	2° 0' 24.723" S	1.98	37.626	NL	01-Sep-22
29	Siti Halimah A 5	Sungai Ulak/ Nalo Tantan	102° 18' 29.852" E	2° 0' 34.916" S	1.99	37.698	NL	01-Sep-22
30	Muhammad Khoiry	Sungai Ulak/ Nalo Tantan	102° 14' 57.105" E	2° 0' 36.590" S	3.00	61.770	NL	01-Sep-22
31	Ismael	Sungai Ulak/ Nalo Tantan	102° 16' 14.843" E	2° 1' 41.498" S	2.02	37.770	NL	01-Sep-22
32	Hajrul	Sungai Ulak/ Nalo Tantan	102° 14' 47.392" E	2° 0' 16.136" S	3.49	73.770	NL	01-Sep-22
33	Abdul Yazid	Sungai Ulak/ Nalo Tantan	102° 14' 57.974" E	2° 1' 8.726" S	1.70	29.770	NL	01-Sep-22
34	Widodo	Sungai Ulak/ Nalo Tantan	102° 19' 38.370" E	2° 1' 9.235" S	2.99	61.770	NL	01-Sep-22

BSI Services Malaysia Sdn Bhd
Co. Reg 200801003189
Suite 29.01 Level 29.
The Gardens North Tower.
Mid Valley City.
Lingkaran Syed Putra.
59200 Kuala Lumpur

T: +6 03 9212 9638
F: +6 03 9212 9639
info.malaysia@bsigroup.com
bsigroup.com/en-MY



Public

35	Medya Ningsih1	Sungai Ulak/ Nalo Tantan	102° 18' 53.008" E	2° 2' 2.202" S	1.99	37.770	NL	01-Sep-22
36	Medya Ningsih2	Sungai Ulak/ Nalo Tantan	102° 18' 54.674" E	2° 2' 3.758" S	2.00	37.770	NL	01-Sep-22
37	Aswin1	Sungai Ulak/ Nalo Tantan	102° 14' 26.297" E	2° 0' 44.960" S	1.69	30.714	NL	01-Sep-22
38	Aswin2	Sungai Ulak/ Nalo Tantan	102° 17' 55.621" E	2° 0' 38.663" S	15.03	350.538	NL	01-Sep-22
39	Hadianto	Sungai Ulak/ Nalo Tantan	102° 19' 28.482" E	2° 1' 41.383" S	2.01	37.770	NL	01-Sep-22
40	Zet Herman1	Sungai Ulak/ Nalo Tantan	102° 18' 24.547" E	2° 1' 43.786" S	2.01	37.770	NL	01-Sep-22
41	Zet Herman2	Sungai Ulak/ Nalo Tantan	102° 19' 23.369" E	2° 1' 37.715" S	2.01	37.770	NL	01-Sep-22
42	Zet Herman3	Sungai Ulak/ Nalo Tantan	102° 18' 23.150" E	2° 1' 38.694" S	14.04	325.770	NL	01-Sep-22
43	Lilis Murni1	Sungai Ulak/ Nalo Tantan	102° 19' 30.266" E	2° 1' 41.339" S	1.99	37.770	NL	01-Sep-22
44	Lilis Murni2	Sungai Ulak/ Nalo Tantan	102° 18' 28.338" E	2° 1' 43.027" S	2.01	37.770	NL	01-Sep-22
45	Lilis Murni3	Sungai Ulak/ Nalo Tantan	102° 18' 45.011" E	2° 1' 53.745" S	14.96	349.770	NL	01-Sep-22
46	Satyo Sofia	Sungai Ulak/ Nalo Tantan	102° 19' 6.965" E	2° 1' 24.233" S	1.42	23.850	NL	01-Sep-22
47	Asroriyah	Sungai Ulak/ Nalo Tantan	102° 17' 16.456" E	2° 0' 58.058" S	1.74	31.770	NL	01-Sep-22
48	Muhammad Fhaiz Perkasa	Sungai Ulak/ Nalo Tantan	102° 15' 11.808" E	2° 2' 17.817" S	2.66	53.610	NL	01-Sep-22
49	Citra Utami Viollety	Sungai Ulak/ Nalo Tantan	102° 17' 21.084" E	2° 0' 56.721" S	1.90	35.610	NL	01-Sep-22
50	Mas Adi1	Sungai Ulak/ Nalo Tantan	102° 19' 27.434" E	2° 1' 6.451" S	2.00	37.770	NL	01-Sep-22
51	Mas Adi2	Sungai Ulak/ Nalo Tantan	102° 19' 15.410" E	2° 1' 0.180" S	4.90	107.751	NL	01-Sep-22
52	Misnawati A1	Sungai Ulak/ Nalo Tantan	102° 19' 33.766" E	2° 1' 43.014" S	1.29	20.780	NL	01-Sep-22
53	Misnawati A2	Sungai Ulak/ Nalo Tantan	102° 19' 28.402" E	2° 1' 38.665" S	2.01	37.770	NL	01-Sep-22
54	Sarpani	Sungai Ulak/ Nalo Tantan	102° 17' 18.881" E	2° 0' 54.732" S	1.75	31.770	NL	01-Sep-22
55	Maman Iman Nurzaman1	Sungai Ulak/ Nalo Tantan	102° 18' 46.836" E	2° 1' 59.191" S	1.99	37.770	NL	01-Sep-22
56	Maman Iman Nurzaman2	Sungai Ulak/ Nalo Tantan	102° 18' 41.471" E	2° 2' 3.526" S	2.00	37.770	NL	01-Sep-22
57	Maman Iman Nurzaman3	Sungai Ulak/ Nalo Tantan	102° 18' 49.485" E	2° 2' 1.432" S	2.01	37.770	NL	01-Sep-22
58	Maman Iman Nurzaman4	Sungai Ulak/ Nalo Tantan	102° 18' 53.461" E	2° 1' 56.219" S	1.99	37.770	NL	01-Sep-22
59	M.Haris	Sungai Ulak/ Nalo Tantan	102° 15' 4.785" E	2° 1' 12.381" S	1.86	34.794	NL	01-Sep-22
60	Ulik Supiatun	Sungai Ulak/ Nalo Tantan	102° 16' 10.077" E	2° 2' 55.266" S	0.96	13.230	NL	01-Sep-22
61	Zahari1	Sungai Ulak/ Nalo Tantan	102° 15' 7.201" E	2° 2' 27.717" S	1.43	24.138	NL	01-Sep-22
62	Zahari2	Sungai Ulak/ Nalo Tantan	102° 15' 3.368" E	2° 2' 21.214" S	1.44	24.138	NL	01-Sep-22
63	Syamsiatul Khoiriah	Sungai Ulak/ Nalo Tantan	102° 18' 10.525" E	2° 0' 51.565" S	1.87	34.681	NL	01-Sep-22
64	Nita Trisnawati1	Sungai Ulak/ Nalo Tantan	102° 15' 12.923" E	2° 2' 21.646" S	1.97	37.458	NL	01-Sep-22

Public

65	Nita Trisnawati2	Sungai Ulak/ Nalo Tantan	102° 15' 19.369" E	2° 2' 2.395" S	2.00	37.770	NL	01-Sep-22
66	Nita Trisnawati3	Sungai Ulak	102° 15' 11.270" E	2° 2' 12.788" S	2.34	46.074	NL	01-Sep-22
67	Nita Trisnawati4	Sungai Nawan	102° 15' 53.397" E	2° 2' 13.903" S	3.61	77.562	NL	01-Sep-22
68	Nita Trisnawati5	Sungai Nawan	102° 15' 53.640" E	2° 2' 13.248" S	1.05	14.744	NL	01-Sep-22
69	Nita Trisnawati6	Sungai Labi	102° 15' 58.723" E	2° 0' 49.309" S	2.00	37.770	NL	01-Sep-22
70	Nita Trisnawati7	Sungai Labi	102° 16' 1.384" E	2° 0' 52.766" S	1.99	37.770	NL	01-Sep-22
71	Nita Trisnawati8	Sungai Labi	102° 14' 29.198" E	2° 0' 52.811" S	4.00	85.770	NL	01-Sep-22
72	Nita Trisnawati9	Mentawak	102° 14' 32.861" E	2° 0' 41.914" S	1.04	13.770	NL	01-Sep-22
73	Jutaidi	Mentawak	102° 18' 38.378" E	2° 1' 12.645" S	2.99	61.770	NL	01-Sep-22
74	Suyikno	Sungai Labi	102° 18' 14.010" E	2° 1' 30.282" S	1.50	25.770	NL	01-Sep-22
75	Herdina Sitindoan	Sungai Labi	102° 19' 7.804" E	2° 1' 40.555" S	2.99	61.770	NL	01-Sep-22
76	Muhammad Zubir1	Sungai Labi	102° 16' 38.820" E	2° 0' 57.917" S	1.70	30.868	NL	01-Sep-22
77	Muhammad Zubir2	Sungai Labi	102° 16' 24.305" E	2° 0' 46.866" S	2.49	49.770	NL	01-Sep-22
78	Lilis Suryani1	Mentawak	102° 18' 24.070" E	2° 1' 41.687" S	3.79	80.970	NL	01-Sep-22
79	Lilis Suryani2	Sungai Labi	102° 18' 22.679" E	2° 1' 33.816" S	4.92	107.502	NL	01-Sep-22
80	Ahmad Fahmi1	Sungai Ulak	102° 14' 26.239" E	2° 0' 31.224" S	2.99	61.770	NL	01-Sep-22
81	Ahmad Fahmi2	Sungai Ulak	102° 18' 11.827" E	2° 0' 51.340" S	1.92	36.090	NL	01-Sep-22
82	Ahmad Fahmi3	Sungai Ulak	102° 15' 26.358" E	1° 59' 50.698" S	1.98	37.314	NL	01-Sep-22
83	Ahmad Fahmi4	Sungai Nawan	102° 14' 26.297" E	2° 0' 44.960" S	1.05	26.850	NL	01-Sep-22
84	Ahmad Fahmi5	Sungai Nawan	102° 15' 53.947" E	2° 0' 50.635" S	1.95	61.770	NL	01-Sep-22
85	Ahmad Fahmi6	Sungai Labi	102° 18' 50.449" E	2° 1' 51.247" S	1.64	29.492	NL	01-Sep-22
86	Ahmad Fahmi7	Sungai Labi	102° 14' 31.444" E	2° 0' 27.497" S	2.00	37.770	NL	01-Sep-22
87	Ahmad Fahmi8	Sungai Labi	102° 14' 31.601" E	2° 0' 32.954" S	2.00	37.770	NL	01-Sep-22
88	Ahmad Fahmi9	Mentawak	102° 14' 35.507" E	2° 0' 33.711" S	2.00	37.770	NL	01-Sep-22
89	Ahmad Fahmi10	Mentawak	102° 14' 35.509" E	2° 0' 33.750" S	2.00	37.770	NL	01-Sep-22
90	Soritua Sormin	Sungai Labi	102° 15' 10.796" E	2° 3' 9.285" S	4.99	109.770	NL	01-Sep-22
91	Sujarwo1	Sungai Labi	102° 19' 1.817" E	2° 2' 0.108" S	1.99	37.770	NL	01-Sep-22
92	Sujarwo2	Sungai Labi	102° 19' 2.654" E	2° 1' 58.308" S	2.01	37.770	NL	01-Sep-22
93	Sardiani Br Jabat1	Sungai Labi	102° 19' 5.906" E	2° 1' 40.508" S	1.90	35.370	NL	01-Sep-22
94	Sardiani Br Jabat2	Mentawak	102° 19' 22.552" E	2° 0' 40.366" S	15.01	349.770	NL	01-Sep-22
95	Suaibatul islamiah B1	Sungai Labi	102° 18' 24.412" E	2° 0' 41.104" S	1.86	34.559	NL	01-Sep-22
96	Suaibatul islamiah B2	Sungai Ulak	102° 19' 6.876" E	2° 1' 2.342" S	1.27	20.466	NL	01-Sep-22
97	Erlandi Hamonangan Purba	Sungai Ulak	102° 18' 56.622" E	2° 1' 40.222" S	1.99	37.720	NL	01-Sep-22
98	Zul karnain	Sungai Ulak	102° 17' 47.519" E	2° 0' 32.620" S	1.99	37.770	NL	01-Sep-22
99	Pertua Sihotang	Sungai Nawan	102° 19' 52.929" E	2° 2' 22.269" S	1.90	35.658	NL	01-Sep-22
100	H. Sargawi1	Sungai Nawan	102° 15' 38.915" E	1° 59' 50.702" S	2.00	37.770	NL	01-Sep-22



Inspiring trust for a more resilient world.

Public

101	H. Sargawi2	Sungai Labi	102° 16' 13.761" E	2° 1' 4.742" S	0.70	6.724	NL	01-Sep-22
102	H. Sargawi3	Sungai Labi	102° 16' 8.618" E	2° 1' 7.542" S	1.27	20.716	NL	01-Sep-22
103	H. Sargawi4	Sungai Labi	102° 16' 49.745" E	2° 2' 18.881" S	0.93	12.155	NL	01-Sep-22
104	H. Sargawi5	Mentawak	102° 16' 1.539" E	2° 1' 23.597" S	3.00	61.770	NL	01-Sep-22
105	H. Sargawi6	Mentawak	102° 18' 18.636" E	2° 1' 16.020" S	10.09	233.250	NL	01-Sep-22
106	Mislam	Sungai Labi	102° 19' 33.429" E	2° 1' 55.911" S	3.00	61.770	NL	01-Sep-22
107	Hj. Zahara1	Sungai Labi	102° 13' 9.635" E	2° 0' 20.707" S	1.14	16.988	NL	01-Sep-22
108	Hj. Zahara2	Sungai Labi	102° 13' 5.113" E	2° 0' 21.706" S	1.82	33.774	NL	01-Sep-22
109	Hj. Zahara3	Sungai Labi	102° 13' 28.306" E	2° 0' 0.616" S	0.50	1.770	NL	01-Sep-22
110	Hj. Zahara4	Mentawak	102° 13' 15.015" E	2° 0' 24.419" S	1.50	25.770	NL	01-Sep-22
111	Hj. Zahara5	Sungai Labi	102° 13' 31.075" E	1° 59' 59.830" S	1.00	13.770	NL	01-Sep-22
112	Ilyas A1	Sungai Ulak	102° 15' 31.906" E	2° 0' 44.647" S	2.30	45.244	NL	01-Sep-22
113	Ilyas A2	Sungai Ulak	102° 18' 27.050" E	2° 1' 4.841" S	15.07	349.770	NL	01-Sep-22
114	Mukhtar Jais	Sungai Ulak	102° 17' 36.663" E	2° 0' 39.350" S	2.00	37.770	NL	01-Sep-22
115	Patmawati	Sungai Ulak	102° 14' 33.365" E	2° 0' 13.418" S	2.44	48.724	NL	01-Sep-22
116	Eko Nurhadi1	Aur Berduri	102° 15' 48.462" E	2° 0' 38.813" S	0.34	18.697	NL	01-Sep-22
117	Eko Nurhadi2	Sungai Labi	102° 15' 45.892" E	2° 0' 31.242" S	1.14	17.264	NL	01-Sep-22
118	S.Abu Bakar	Aur Berduri	102° 15' 53.538" E	2° 0' 47.882" S	1.99	37.770	NL	01-Sep-22
119	A. Kamel1	Aur Berduri	102° 15' 50.217" E	2° 0' 37.589" S	1.09	14.094	NL	01-Sep-22
120	A. Kamel2	Aur Berduri	102° 15' 42.779" E	2° 0' 41.389" S	3.67	77.773	NL	01-Sep-22
121	Fhaiqa Bintari Trisnanta	Sungai Guntung	102° 15' 33.881" E	2° 2' 18.882" S	1.70	30.695	NL	01-Sep-22
122	H. Zaharuddin1	Sungai Guntung	102° 13' 9.634" E	2° 0' 20.740" S	1.99	37.764	NL	01-Sep-22
123	H. Zaharuddin2	Aur Berduri	102° 12' 59.742" E	2° 0' 17.247" S	2.01	37.770	NL	01-Sep-22
124	H. Zaharuddin3	Sungai Guntung	102° 12' 59.747" E	2° 0' 17.236" S	1.50	25.770	NL	01-Sep-22
125	H. Zaharuddin4	Sungai Guntung	102° 13' 17.503" E	2° 0' 24.454" S	1.00	13.770	NL	01-Sep-22
126	Khaidir	Aur Berduri	102° 15' 18.220" E	1° 59' 57.088" S	1.95	34.974	NL	01-Sep-22
127	Abdul Kadir1	Aurberduri	102° 14' 18.168" E	2° 0' 45.020" S	1.20	18.570	NL	01-Sep-22
128	Abdul Kadir2	Sungai Guntung	102° 14' 19.643" E	2° 0' 46.874" S	2.00	37.770	NL	01-Sep-22
129	Ahmad Khusoiry	Aur Berduri	102° 14' 12.329" E	2° 0' 50.641" S	2.52	49.770	NL	01-Sep-22
130	Junaidi Syarif1	Sungai Ulak	102° 9' 57.516" E	1° 59' 2.764" S	1.03	14.579	NL	01-Sep-22
131	Junaidi Syarif2	Sungai Ulak	102° 9' 55.148" E	1° 58' 55.230" S	1.99	37.775	NL	01-Sep-22
132	Herlina A1	Aur Berduri	102° 10' 0.026" E	1° 58' 56.897" S	2.00	37.794	NL	01-Sep-22
133	Herlina A2	Sungai Labi	102° 9' 59.977" E	1° 58' 51.418" S	0.83	9.925	NL	01-Sep-22
134	Yalhadi	Aur Berduri	102° 17' 36.382" E	1° 59' 58.428" S	5.99	133.770	NL	01-Sep-22
135	Moses Hasibuan1	Aur Berduri	102° 18' 47.990" E	2° 1' 55.687" S	1.21	19.158	NL	01-Sep-22
136	Moses Hasibuan2	Aur Berduri	102° 18' 56.880" E	2° 1' 27.197" S	1.99	37.770	NL	01-Sep-22
137	Mimin Turmini1	Sungai Guntung	102° 19' 16.203" E	2° 1' 14.147" S	1.86	34.456	NL	01-Sep-22
138	Mimin Turmini2	Sungai Guntung	102° 19' 32.850" E	2° 1' 20.249" S	1.21	18.570	NL	01-Sep-22

BSI Services Malaysia Sdn Bhd
Co. Reg 200801003189
Suite 29.01 Level 29.
The Gardens North Tower.
Mid Valley City.
Lingkaran Syed Putra.
59200 Kuala Lumpur

T: +6 03 9212 9638
F: +6 03 9212 9639
info.malaysia@bsigroup.com
bsigroup.com/en-MY





Inspiring trust for a more resilient world.

Public

139	Iryona Rustilen	Aur Berduri	102° 17' 12.603" E	2° 0' 55.056" S	2.00	37.770	NL	01-Sep-22
140	Azhari	Sungai Gunting	102° 15' 22.952" E	2° 2' 32.446" S	2.49	49.770	NL	01-Sep-22
141	Siti Fatimah A1	Sungai Gunting	102° 16' 45.199" E	2° 2' 27.424" S	1.59	28.170	NL	01-Sep-22
142	Siti Fatimah A2	Aur Berduri	102° 16' 45.199" E	2° 2' 27.424" S	0.67	6.210	NL	01-Sep-22
143	Jailani A1	Aurbeduri	102° 15' 37.869" E	2° 2' 32.800" S	0.99	133.770	NL	01-Sep-22
144	Jailani A2	Sungai Gunting	102° 16' 24.150" E	2° 1' 19.729" S	14.98	351.498	NL	01-Sep-22
145	Hasan.R	Aur Berduri	102° 15' 33.727" E	2° 2' 3.237" S	1.22	19.122	NL	01-Sep-22
146	Amir Mahmud	Sungai Ulak	102° 15' 30.294" E	2° 2' 7.259" S	1.73	31.386	NL	01-Sep-22
147	Azharuddin1	Sungai Ulak	102° 14' 24.234" E	2° 0' 31.764" S	2.02	37.770	NL	01-Sep-22
148	Azharuddin2	Mentawak	102° 18' 4.268" E	1° 59' 53.706" S	4.99	109.770	NL	01-Sep-22
149	Tulus Utama Prayudha	Sungai Labi	102° 17' 20.095" E	2° 0' 56.843" S	1.76	31.770	NL	01-Sep-22
150	Nurjannah1	Sungai Labi	102° 16' 9.600" E	2° 2' 50.340" S	1.98	37.722	NL	01-Sep-22
151	Nurjannah2	Sungai Labi	102° 16' 11.513" E	2° 2' 50.762" S	2.00	37.770	NL	01-Sep-22
152	Nurjannah3	Sungai Gunting	102° 15' 13.543" E	2° 2' 29.789" S	4.94	108.808	NL	01-Sep-22
153	Fhita arsyah Hurul Aini1	Mentawak	102° 15' 7.397" E	2° 2' 20.886" S	1.57	26.939	NL	01-Sep-22
154	Fhita arsyah Hurul Aini2	Mentawak	102° 15' 8.815" E	2° 2' 21.459" S	1.70	30.690	NL	01-Sep-22
155	Abdul Gafar1	Sungai Labi	102° 19' 15.891" E	2° 1' 36.336" S	1.91	35.898	NL	01-Sep-22
156	Abdul Gafar2	Sungai Labi	102° 18' 16.658" E	2° 0' 55.754" S	15.74	351.690	NL	01-Sep-22
157	Zandiana	Sungai Nawan	102° 9' 56.907" E	1° 59' 1.817" S	1.95	36.983	NL	01-Sep-22
158	Abdul Nasir1	Sungai Nawan	102° 11' 23.508" E	1° 59' 19.803" S	1.99	37.770	NL	01-Sep-22
159	Abdul Nasir2	Sungai Nawan	102° 13' 4.274" E	2° 0' 35.966" S	2.00	37.770	NL	01-Sep-22
160	M.Zuhdi.Z	Sungai Nawan	102° 14' 39.257" E	2° 0' 24.336" S	2.00	37.770	NL	01-Sep-22
161	Aswin	Sungai Nawan	102° 12' 2.258" E	2° 0' 10.685" S	2.00	37.770	NL	01-Sep-22
162	Maulana Qori	Sungai Ulak	102° 11' 29.949" E	1° 59' 1.500" S	4.99	109.770	NL	01-Sep-22
163	Daman Huri	Aur Berduri/ Nalo Tantan	102° 11' 6.884" E	1° 59' 14.160" S	4.84	106.170	NL	01-Sep-22
164	M.Isa	Aur Berduri/ Nalo Tantan	102° 13' 54.028" E	1° 59' 58.352" S	2.00	37.770	NL	01-Sep-22
165	Meri Ruwiyani	Aur Berduri/ Nalo Tantan	102° 11' 27.970" E	1° 59' 45.230" S	5.33	118.170	NL	01-Sep-22
166	Ibrohim	Aur Berduri/ Nalo Tantan	102° 11' 25.503" E	1° 59' 26.242" S	5.79	685.909	NL	01-Sep-22
167	Muhammad.D	Aur Berduri/ Nalo Tantan	102° 14' 17.042" E	2° 0' 5.699" S	2.70	54.570	NL	01-Sep-22
168	Saripudin	Aur Berduri/ Nalo Tantan	102° 11' 22.148" E	1° 59' 4.352" S	7.02	157.770	NL	01-Sep-22
169	Darmansah	Aur Berduri/ Nalo Tantan	102° 12' 41.412" E	1° 59' 55.052" S	4.99	109.770	NL	01-Sep-22
170	Mansur Setia	Aur Berduri/ Nalo Tantan	102° 13' 4.650" E	2° 0' 9.370" S	4.99	109.770	NL	01-Sep-22
171	Al Hadif	Aur Berduri/ Nalo Tantan	102° 11' 14.363" E	1° 58' 52.969" S	4.98	109.770	NL	01-Sep-22
172	Jurni Karnova	Aur Berduri/ Nalo Tantan	102° 11' 22.600" E	1° 59' 8.977" S	2.01	37.770	NL	01-Sep-22
173	Samsamida	Aur Berduri/ Nalo Tantan	102° 13' 11.721" E	2° 0' 11.960" S	2.06	37.770	NL	01-Sep-22
174	Roswita	Aur Berduri/ Nalo Tantan	102° 11' 27.620" E	1° 59' 22.257" S	3.01	61.770	NL	01-Sep-22
175	Usman	Aur Berduri/ Nalo Tantan	102° 11' 27.320" E	1° 59' 2.967" S	3.97	85.770	NL	01-Sep-22
176	Nor Hasanah	Aur Berduri/ Nalo Tantan	102° 12' 37.914" E	2° 0' 7.298" S	1.49	25.770	NL	01-Sep-22

BSI Services Malaysia Sdn Bhd
Co. Reg 200801003189
Suite 29.01 Level 29.
The Gardens North Tower.
Mid Valley City.
Lingkaran Syed Putra.
59200 Kuala Lumpur

T: +6 03 9212 9638
F: +6 03 9212 9639
info.malaysia@bsigroup.com
bsigroup.com/en-MY



Public

177	Samion	Aur Berduri/ Nalo Tantan	102° 11' 35.591" E	1° 59' 25.354" S	1.01	13.770	NL	01-Sep-22
178	Man.S	Aur Berduri/ Nalo Tantan	102° 14' 38.089" E	2° 0' 14.594" S	1.01	13.770	NL	01-Sep-22
179	Abdullah	Aur Berduri/ Nalo Tantan	102° 12' 59.257" E	2° 0' 26.695" S	5.99	133.770	NL	01-Sep-22
180	Renalza	Aur Berduri/ Nalo Tantan	102° 15' 4.556" E	2° 0' 33.588" S	1.50	25.770	NL	01-Sep-22
181	Sarkawi	Aur Berduri/ Nalo Tantan	102° 11' 5.317" E	1° 59' 28.223" S	1.99	37.770	NL	01-Sep-22
182	Zuhri	Aur Berduri/ Nalo Tantan	102° 11' 23.598" E	1° 59' 15.452" S	2.49	49.770	NL	01-Sep-22
183	Fahrizal1	Aur Berduri/ Nalo Tantan	102° 14' 8.131" E	2° 0' 35.360" S	1.51	25.770	NL	01-Sep-22
184	Fahrizal2	Danau/Nalo Tantan	102° 15' 56.311" E	2° 1' 19.287" S	2.00	38.106	NL	01-Sep-22
185	Ilyas1	Aur Berduri/ Nalo Tantan	102° 13' 0.538" E	2° 0' 7.440" S	2.01	37.770	NL	01-Sep-22
186	Ilyas2	Baru Nalo/ Nalo Tantan	102° 4' 29.481" E	2° 2' 7.441" S	2.89	59.370	NL	01-Sep-22
187	Siti Rukmi1	Aur Berduri/ Nalo Tantan	102° 11' 52.751" E	1° 59' 22.847" S	0.90	11.663	NL	01-Sep-22
188	Siti Rukmi2	Aur Berduri/ Nalo Tantan	102° 11' 9.782" E	1° 59' 16.751" S	5.98	133.770	NL	01-Sep-22
189	Siti Rukmi3	Aur Berduri/ Nalo Tantan	102° 4' 3.031" E	1° 54' 22.637" S	3.49	73.770	NL	01-Sep-22
190	Taufik Sapari1	Aur Berduri/ Nalo Tantan	102° 14' 58.763" E	2° 3' 25.003" S	2.00	37.770	NL	01-Sep-22
191	Taufik Sapari2	Tambang Baru/ Tabir Lintas	102° 17' 59.399" E	1° 57' 20.951" S	1.94	36.570	NL	01-Sep-22
192	Basir	Aur Berduri/ Nalo Tantan	102° 13' 30.087" E	2° 0' 2.234" S	2.00	37.770	NL	01-Sep-22
193	Nur Aini	Aur Berduri/ Nalo Tantan	102° 13' 17.503" E	2° 0' 24.454" S	1.00	13.770	NL	01-Sep-22
194	Yahamar1	Aur Berduri/ Nalo Tantan	102° 14' 56.382" E	2° 2' 58.650" S	7.02	157.770	NL	01-Sep-22
195	Yahamar2	Aur Berduri/ Nalo Tantan	102° 13' 49.270" E	2° 0' 27.070" S	2.90	59.370	NL	01-Sep-22
196	Gardin1	Aur Berduri/ Nalo Tantan	102° 13' 46.574" E	2° 0' 33.038" S	1.00	25.770	NL	01-Sep-22
197	Gardin2	Aur Berduri/ Nalo Tantan	102° 12' 22.022" E	2° 0' 26.496" S	1.01	13.770	NL	01-Sep-22
198	Sarudin1	Aur Berduri/ Nalo Tantan	102° 13' 41.438" E	2° 0' 34.495" S	1.49	25.770	NL	01-Sep-22
199	Sarudin2	Aur Berduri/ Nalo Tantan	102° 13' 44.774" E	2° 0' 26.545" S	1.00	13.770	NL	01-Sep-22
200	Suaibatul Aslamiah1	Aur Berduri/ Nalo Tantan	102° 12' 39.535" E	2° 0' 7.684" S	1.98	37.381	NL	01-Sep-22
201	Suaibatul Aslamiah2	Aur Berduri/ Nalo Tantan	102° 11' 37.767" E	1° 59' 28.565" S	4.01	85.770	NL	01-Sep-22
202	Taher	Aur Berduri/ Nalo Tantan	102° 11' 16.670" E	1° 59' 23.196" S	6.99	157.770	NL	01-Sep-22
203	Jufri	Aur Berduri/ Nalo Tantan	102° 15' 9.327" E	2° 0' 41.639" S	1.32	21.469	NL	01-Sep-22
204	Mardiono	Aur Berduri/ Nalo Tantan	102° 13' 16.850" E	2° 0' 10.486" S	1.48	25.770	NL	01-Sep-22
205	Suhaimi	Aur Berduri/ Nalo Tantan	102° 13' 58.273" E	2° 0' 5.680" S	2.18	42.546	NL	01-Sep-22
206	Sarudin	Aur Berduri/ Nalo Tantan	102° 13' 55.232" E	2° 0' 4.852" S	2.49	49.770	NL	01-Sep-22
207	Zuhaidah	Aur Berduri/ Nalo Tantan	102° 12' 55.776" E	2° 0' 1.146" S	1.92	35.079	NL	01-Sep-22
208	Triyono	Aur Berduri/ Nalo Tantan	102° 11' 36.155" E	1° 59' 42.879" S	2.00	37.770	NL	01-Sep-22
209	A.Rahman.K	Aur Berduri/ Nalo Tantan	102° 15' 7.377" E	2° 0' 32.454" S	1.12	16.798	NL	01-Sep-22
210	Rusli	Aur Berduri/ Nalo Tantan	102° 11' 5.043" E	1° 59' 11.909" S	5.45	121.770	NL	01-Sep-22
211	Saer	Aur Berduri/ Nalo Tantan	102° 14' 11.484" E	2° 0' 19.345" S	4.99	109.770	NL	01-Sep-22
212	Zarkani	Aur Berduri/ Nalo Tantan	102° 11' 23.508" E	1° 59' 19.803" S	2.00	37.770	NL	01-Sep-22
213	Amin1	Aur Berduri/ Nalo Tantan	102° 12' 43.353" E	1° 59' 6.404" S	5.03	110.970	NL	01-Sep-22



Inspiring trust for a more resilient world.

Public

214	Amin2	Aur Berduri/ Nalo Tantan	102° 12' 37.137" E	1° 59' 15.578" S	14.51	129.750	NL	01-Sep-22
215	Rusdi	Aur Berduri/ Nalo Tantan	102° 11' 8.849" E	1° 59' 16.563" S	2.00	37.770	NL	01-Sep-22
216	Suherman	Aur Berduri/ Nalo Tantan	102° 12' 43.010" E	1° 59' 53.943" S	2.00	37.770	NL	01-Sep-22
217	M.Z.Dirham	Aur Berduri/ Nalo Tantan	102° 14' 44.157" E	2° 0' 33.494" S	1.49	25.770	NL	01-Sep-22
218	Mohd.Zara'i	Aur Berduri/ Nalo Tantan	102° 12' 50.292" E	1° 59' 47.646" S	1.88	35.195	NL	01-Sep-22
219	Herneli Yusana1	Aur Berduri/ Nalo Tantan	102° 15' 29.893" E	2° 0' 5.432" S	2.00	37.770	NL	01-Sep-22
220	Herneli Yusana2	Aur Berduri/ Nalo Tantan	102° 15' 12.353" E	2° 0' 15.275" S	1.98	37.760	NL	01-Sep-22
221	Hendra1	Aur Berduri/ Nalo Tantan	102° 15' 18.386" E	2° 0' 45.954" S	1.98	37.758	NL	01-Sep-22
222	Hendra2	Aur Berduri/ Nalo Tantan	102° 15' 5.464" E	2° 0' 9.935" S	1.99	37.765	NL	01-Sep-22
223	Hendra3	Aur Berduri/ Nalo Tantan	102° 15' 14.286" E	2° 0' 31.584" S	1.11	16.568	NL	01-Sep-22
224	Suwandi	Aur Berduri/ Nalo Tantan	102° 12' 7.832" E	2° 0' 9.677" S	2.99	61.770	NL	01-Sep-22
225	Supar Efendi.S	Aur Berduri/ Nalo Tantan	102° 12' 27.028" E	2° 0' 28.528" S	4.48	97.770	NL	01-Sep-22
226	Yohan	Aur Berduri/ Nalo Tantan	102° 14' 3.559" E	1° 59' 55.932" S	5.48	121.770	NL	01-Sep-22
227	Junia Wati1	Aur Berduri/ Nalo Tantan	102° 11' 10.882" E	1° 59' 32.120" S	2.99	61.770	NL	01-Sep-22
228	Junia Wati2	Aur Berduri/ Nalo Tantan	102° 10' 33.384" E	2° 1' 28.221" S	1.80	32.970	NL	01-Sep-22
229	Norhayati	Aur Berduri/ Nalo Tantan	102° 12' 16.117" E	1° 59' 50.856" S	2.99	61.770	NL	01-Sep-22
230	Eri Mansyah	Aur Berduri/ Nalo Tantan	102° 14' 20.373" E	1° 59' 59.208" S	4.01	85.770	NL	01-Sep-22
231	M.Hasyim	Aur Berduri/ Nalo Tantan	102° 10' 47.987" E	1° 59' 6.795" S	3.11	64.650	NL	01-Sep-22
232	Indra	Aur Berduri/ Nalo Tantan	102° 13' 35.366" E	2° 0' 9.626" S	3.99	85.770	NL	01-Sep-22
233	M.Harim	Aur Berduri/ Nalo Tantan	102° 15' 21.225" E	2° 3' 27.523" S	3.71	79.388	NL	01-Sep-22
234	Sarifah	Aur Berduri/ Nalo Tantan	102° 12' 32.140" E	2° 0' 29.745" S	2.99	61.770	NL	01-Sep-22
235	Agu Agani	Aur Berduri/ Nalo Tantan	102° 13' 55.969" E	1° 59' 36.841" S	3.84	82.170	NL	01-Sep-22
236	Miap Pitasari	Aur Berduri/ Nalo Tantan	102° 11' 45.679" E	1° 59' 6.221" S	3.44	72.594	NL	01-Sep-22
237	Tayir	Aur Berduri/ Nalo Tantan	102° 13' 57.305" E	1° 59' 36.529" S	2.60	52.170	NL	01-Sep-22
238	Syahrul Huda	Aur Berduri/ Nalo Tantan	102° 11' 13.003" E	1° 59' 0.000" S	3.71	79.050	NL	01-Sep-22
239	Yusuf1	Baru Nalo/ Nalo Tantan	102° 13' 45.331" E	1° 59' 49.526" S	3.69	78.570	NL	01-Sep-22
240	Yusuf2	Baru Nalo/ Nalo Tantan	102° 14' 12.330" E	2° 0' 43.123" S	2.30	44.970	NL	01-Sep-22
241	Abu Bakar	Baru Nalo/ Nalo tantan	102° 12' 24.110" E	1° 59' 39.663" S	3.37	71.058	NL	01-Sep-22
242	Lukman	Desa Danau/ Nalo Tantan	102° 13' 3.867" E	1° 59' 37.023" S	3.19	66.594	NL	01-Sep-22
243	Abdul Manap	Aur Berduri/ Nalo Tantan	102° 13' 3.363" E	1° 59' 56.950" S	3.99	80.970	NL	01-Sep-22
244	Mahadi	Aur Berduri/ Nalo Tantan	102° 12' 21.707" E	1° 59' 36.834" S	3.49	73.770	NL	01-Sep-22
245	Nurwilis	Aur Berduri/ Nalo Tantan	102° 13' 0.416" E	2° 0' 10.656" S	2.89	59.370	NL	01-Sep-22
246	Zulkifli Lubis	Aur Berduri/ Nalo Tantan	102° 13' 32.227" E	1° 59' 56.706" S	3.71	79.074	NL	01-Sep-22
247	Zainudin	Aur Berduri/ Nalo Tantan	102° 12' 19.584" E	2° 0' 12.406" S	3.49	73.770	NL	01-Sep-22
248	Hendriyono	Aur Berduri/ Nalo Tantan	102° 13' 35.814" E	1° 59' 43.946" S	3.19	66.570	NL	01-Sep-22

BSI Services Malaysia Sdn Bhd
Co. Reg 200801003189
Suite 29.01 Level 29.
The Gardens North Tower.
Mid Valley City.
Lingkaran Syed Putra.
59200 Kuala Lumpur

T: +6 03 9212 9638
F: +6 03 9212 9639
info.malaysia@bsigroup.com
bsigroup.com/en-MY



Public

249	Herman	Aur Berduri/ Nalo Tantan	102° 15' 16.852" E	2° 0' 54.345" S	3.81	81.474	NL	01-Sep-22
250	Mohd.Sidik	Aur Berduri/ Nalo Tantan	102° 13' 31.239" E	1° 59' 38.835" S	4.49	97.770	NL	01-Sep-22
251	Teguh Widodo	Aur Berduri/ Nalo Tantan	102° 12' 30.792" E	2° 0' 13.566" S	2.99	61.770	NL	01-Sep-22
252	Jhon Kenedi1	Aur Berduri/ Nalo Tantan	102° 11' 6.711" E	1° 59' 5.703" S	3.61	76.650	NL	01-Sep-22
253	Jhon Kenedi2	Aur Berduri/ Nalo Tantan	102° 13' 12.727" E	2° 0' 13.060" S	1.99	37.770	NL	01-Sep-22
254	Haryono	Aur Berduri/ Nalo Tantan	102° 14' 29.013" E	2° 0' 20.752" S	3.01	62.130	NL	01-Sep-22
255	Mhd.Syukri	Aur Berduri/ Nalo Tantan	102° 15' 14.549" E	2° 3' 26.366" S	3.01	62.130	NL	01-Sep-22
256	Azmi1	Aur Berduri/ Nalo Tantan	102° 13' 7.804" E	2° 0' 24.248" S	2.79	56.970	NL	01-Sep-22
257	Azmi2	Aur Berduri/ Nalo Tantan	102° 16' 16.589" E	1° 58' 4.620" S	3.19	66.570	NL	01-Sep-22
258	Muhamad Asik	Aur Berduri/ Nalo Tantan	102° 13' 41.503" E	1° 59' 50.513" S	2.92	60.287	NL	01-Sep-22
259	Sukurman	Aur Berduri/ Nalo Tantan	102° 12' 39.480" E	1° 59' 19.669" S	3.37	71.058	NL	01-Sep-22
260	M.Hatta	Aur Berduri/ Nalo Tantan	102° 12' 15.856" E	2° 0' 8.639" S	3.97	85.314	NL	01-Sep-22
261	Anas Rulloh	Baru Nalo/ Nalo Tantan	102° 14' 44.633" E	2° 0' 26.503" S	2.47	49.770	NL	01-Sep-22
262	Agus Salim	Baru Nalo/ Nalo tantan	102° 13' 6.942" E	2° 0' 16.635" S	2.80	56.970	NL	01-Sep-22
263	Hasmiyati1	Desa Danau/ Nalo Tantan	102° 3' 43.239" E	2° 2' 2.985" S	1.88	35.322	NL	01-Sep-22
264	Hasmiyati2	Aur Berduri/ Nalo Tantan	102° 15' 6.007" E	2° 3' 16.757" S	2.03	38.682	NL	01-Sep-22
265	Tarmuzi	Aur Berduri/ Nalo Tantan	102° 12' 59.958" E	1° 59' 31.723" S	3.01	62.058	NL	01-Sep-22
266	Ifan Kusmawan1	Aur Berduri/ Nalo Tantan	102° 15' 31.281" E	2° 2' 23.496" S	1.54	26.939	NL	01-Sep-22
267	Ifan Kusmawan2	Aur Berduri/ Nalo Tantan	102° 15' 30.351" E	2° 2' 21.646" S	2.00	37.770	NL	01-Sep-22
268	Saipul Napri	Aur Berduri/ Nalo Tantan	102° 11' 38.218" E	1° 59' 13.524" S	2.86	58.770	NL	01-Sep-22
269	Suhairi	Desa Danau/ Nalo Tantan	102° 11' 2.184" E	1° 59' 50.804" S	3.70	78.930	NL	01-Sep-22
270	Khairul Salam	Desa Danau/ Nalo Tantan	102° 19' 35.847" E	2° 2' 6.658" S	3.46	73.170	NL	01-Sep-22
271	M.Riduan	Desa Danau/ Nalo Tantan	102° 10' 52.836" E	1° 59' 59.958" S	2.71	55.770	NL	01-Sep-22
272	Mat Jid	Desa Danau/ Nalo Tantan	102° 18' 28.765" E	2° 2' 26.761" S	3.79	80.994	NL	01-Sep-22
273	A. Soib. HS1	Desa Danau/ Nalo Tantan	102° 10' 57.982" E	1° 59' 52.886" S	3.27	68.490	NL	01-Sep-22
274	A. Soib. HS2	Desa Danau/ Nalo Tantan	102° 17' 19.788" E	1° 59' 24.097" S	1.00	13.770	NL	01-Sep-22
275	Tamrin	Desa Danau/ Nalo Tantan	102° 12' 22.361" E	2° 0' 27.223" S	2.81	57.474	NL	01-Sep-22
276	Iskandar1	Desa Danau/ Nalo Tantan	102° 12' 10.124" E	1° 59' 49.178" S	3.71	79.050	NL	01-Sep-22
277	Iskandar2	Desa Danau/ Nalo Tantan	102° 13' 2.373" E	2° 0' 44.179" S	2.00	37.770	NL	01-Sep-22
278	M.Nasar1	Desa Danau/ Nalo Tantan	102° 18' 27.071" E	2° 2' 32.834" S	2.50	49.770	NL	01-Sep-22
279	M. Nasar2	Desa Danau/ Nalo Tantan	102° 16' 4.538" E	1° 59' 0.755" S	2.20	42.570	NL	01-Sep-22
280	M.Yutar	Desa Danau/	102° 19' 19.982" E	2° 2' 46.770" S	3.03	63.714	NL	01-Sep-22

Public

		Nalo Tantan						
281	Romansah	Desa Danau/ Nalo Tantan	102° 12' 37.252" E	1° 58' 58.004" S	3.49	73.770	NL	01-Sep-22
282	Mattison	Desa Danau/ Nalo Tantan	102° 19' 22.248" E	2° 2' 26.632" S	2.80	56.970	NL	01-Sep-22
283	A.Haris	Desa Danau/ Nalo Tantan	102° 12' 15.009" E	2° 0' 4.292" S	3.70	78.906	NL	01-Sep-22
284	Basri1	Desa Danau/ Nalo Tantan	102° 19' 11.532" E	2° 2' 44.158" S	3.30	69.450	NL	01-Sep-22
285	Basri2	Desa Danau/ Nalo Tantan	102° 16' 25.065" E	1° 58' 8.822" S	1.30	20.970	NL	01-Sep-22
286	Darwin	Desa Danau/ Nalo Tantan	102° 10' 47.872" E	1° 59' 50.623" S	3.01	61.770	NL	01-Sep-22
287	Darpa'i1	Desa Danau/ Nalo Tantan	102° 19' 17.833" E	2° 2' 33.572" S	3.96	85.098	NL	01-Sep-22
288	Darpa'i2	Desa Danau/ Nalo Tantan	102° 16' 59.325" E	1° 59' 18.538" S	1.30	20.970	NL	01-Sep-22
289	Aswan.H	Desa Danau/ Nalo Tantan	102° 10' 46.468" E	1° 59' 58.313" S	2.79	56.970	NL	01-Sep-22
290	Abdul Samat1	Desa Danau/ Nalo Tantan	102° 19' 25.379" E	2° 2' 6.954" S	3.85	82.674	NL	01-Sep-22
291	Abdul Samat2	Desa Danau/ Nalo Tantan	102° 17' 38.825" E	1° 58' 41.263" S	2.19	42.570	NL	01-Sep-22
292	Mohd.Taufik	Desa Danau/ Nalo Tantan	102° 11' 33.269" E	1° 59' 58.762" S	3.49	73.770	NL	01-Sep-22
293	Muktar	Desa Danau/ Nalo Tantan	102° 18' 52.782" E	2° 2' 16.625" S	3.99	85.770	NL	01-Sep-22
294	Asrul1	Desa Danau/ Nalo Tantan	102° 10' 30.695" E	2° 0' 21.447" S	2.69	54.570	NL	01-Sep-22
295	Asrul2	Desa Danau/ Nalo Tantan	102° 10' 26.754" E	1° 59' 41.908" S	2.00	37.770	NL	01-Sep-22
296	Edi Saputra	Desa Danau/ Nalo Tantan	102° 10' 52.104" E	1° 59' 38.363" S	3.49	73.770	NL	01-Sep-22
297	Jusman	Desa Danau/ Nalo Tantan	102° 10' 54.999" E	1° 59' 53.521" S	2.90	59.562	NL	01-Sep-22
298	Sukri	Desa Danau/ Nalo Tantan	102° 19' 12.727" E	2° 1' 58.479" S	3.51	73.770	NL	01-Sep-22
299	Hipni	Desa Danau/ Nalo Tantan	102° 19' 19.904" E	2° 2' 34.825" S	3.74	79.770	NL	01-Sep-22
300	Sabirin	Desa Danau/ Nalo Tantan	102° 19' 35.966" E	2° 2' 30.944" S	3.12	64.684	NL	01-Sep-22
301	Andi Anto	Desa Danau/ Nalo Tantan	102° 10' 39.862" E	1° 59' 56.255" S	3.50	74.202	NL	01-Sep-22
302	Sofriyanto	Desa Danau/ Nalo Tantan	102° 19' 13.115" E	2° 2' 15.933" S	3.04	63.858	NL	01-Sep-22
303	Sarmawi	Desa Danau/ Nalo Tantan	102° 10' 29.525" E	2° 0' 1.230" S	2.37	47.010	NL	01-Sep-22
304	Zakaria	Desa Danau/ Nalo Tantan	102° 19' 20.791" E	2° 2' 23.838" S	2.79	57.330	NL	01-Sep-22
305	Zaki Hidayat	Desa Danau/ Nalo Tantan	102° 13' 23.652" E	1° 59' 39.312" S	2.55	51.210	NL	01-Sep-22
306	Maryadi	Nalo Gedang/ Nalo Tantan	102° 19' 43.922" E	2° 2' 12.462" S	2.49	52.782	NL	01-Sep-22
307	Hazuar	Nalo Gedang/ Nalo Tantan	102° 10' 51.080" E	2° 0' 4.062" S	2.35	46.050	NL	01-Sep-22
308	Jailani	Desa Danau/ Nalo Tantan	102° 10' 37.131" E	1° 59' 52.765" S	3.69	79.172	NL	01-Sep-22
309	Yunizar	Desa Danau/ Nalo Tantan	102° 11' 28.955" E	1° 59' 31.205" S	3.67	77.970	NL	01-Sep-22
310	Sudirman	Desa Danau/ Nalo Tantan	102° 11' 5.438" E	1° 59' 42.024" S	3.90	83.730	NL	01-Sep-22

Public

311	Makmur	Desa Danau/ Nalo Tantan	102° 10' 39.352" E	1° 59' 59.979" S	3.19	66.570	NL	01-Sep-22
312	M.Alipiah	Desa Danau/ Nalo Tantan	102° 18' 13.784" E	2° 2' 9.569" S	3.20	66.810	NL	01-Sep-22
313	Mairica1	Desa Danau/ Nalo Tantan	102° 4' 50.668" E	2° 1' 15.257" S	1.40	23.485	NL	01-Sep-22
314	Mairica2	Desa Danau/ Nalo Tantan	102° 19' 31.704" E	2° 2' 27.645" S	18.22	428.490	NL	01-Sep-22
315	Yunidar	Desa Danau/ Nalo Tantan	102° 11' 2.194" E	1° 59' 50.806" S	3.40	71.850	NL	01-Sep-22
316	Ja'afar	Desa Danau/ Nalo Tantan	102° 19' 28.043" E	2° 2' 18.966" S	3.19	65.970	NL	01-Sep-22
317	Maskur	Desa Danau/ Nalo Tantan	102° 10' 21.436" E	2° 0' 27.260" S	3.36	70.650	NL	01-Sep-22
318	Imam Mahdi	Desa Danau/ Nalo Tantan	102° 11' 59.932" E	2° 0' 18.860" S	2.71	55.170	NL	01-Sep-22
319	Herman.AD	Desa Danau/ Nalo Tantan	102° 10' 58.771" E	2° 0' 1.161" S	3.20	66.594	NL	01-Sep-22
320	Hudri	Nalo Gedang/ Nalo Tantan	102° 12' 21.352" E	2° 0' 6.104" S	2.49	49.770	NL	01-Sep-22
321	Mhd.Ali	Nalo Gedang/ Nalo Tantan	102° 19' 39.155" E	2° 2' 5.716" S	3.39	71.370	NL	01-Sep-22
322	M.Yazi	Nalo Gedang/ Nalo Tantan	102° 11' 2.253" E	1° 59' 20.705" S	2.81	57.450	NL	01-Sep-22
323	Zulkifli	Danau/ Nalo Tantan	102° 11' 40.596" E	1° 59' 52.520" S	2.86	58.650	NL	01-Sep-22
324	Nasrun	Danau/ Nalo Tantan	102° 12' 25.123" E	1° 59' 33.512" S	3.41	71.850	NL	01-Sep-22
325	Abas	Danau/ Nalo Tantan	102° 11' 3.229" E	1° 59' 48.003" S	3.19	66.390	NL	01-Sep-22
326	Sulaiman	Danau/ Nalo Tantan	102° 11' 12.99" E	1° 58' 59.98" S	3.19	66.810	NL	01-Sep-22
327	Ibnu Hajar	Danau/ Nalo Tantan	102° 12' 11.993" E	1° 59' 46.650" S	2.49	49.770	NL	01-Sep-22
328	Apip	Danau/ Nalo Tantan	102° 13' 35.366" E	2° 0' 9.626" S	3.41	71.874	NL	01-Sep-22
329	Sandiwan Putra	Danau/ Nalo Tantan	102° 13' 25.459" E	1° 59' 44.097" S	3.00	61.770	NL	01-Sep-22
330	Arnelly1	Danau/ Nalo Tantan	102° 15' 57.928" E	2° 3' 3.239" S	0.56	3.344	NL	01-Sep-22
331	Arnelly2	Danau/ Nalo Tantan	102° 7' 24.274" E	2° 1' 56.824" S	1.60	28.276	NL	01-Sep-22
332	Nurjima Dewi	Danau/ Nalo Tantan	102° 4' 0.678" E	2° 0' 39.124" S	1.56	27.594	NL	01-Sep-22
333	Astuma Arbi1	Danau/ Nalo Tantan	102° 3' 40.805" E	2° 1' 15.511" S	1.04	14.874	NL	01-Sep-22
334	Astuma Arbi2	Danau/Nalo Tantan	102° 11' 2.022" E	1° 59' 2.576" S	5.49	109.770	NL	01-Sep-22
335	Sapri.D	Danau/Nalo Tantan	102° 4' 20.640" E	2° 2' 13.482" S	2.18	42.532	NL	01-Sep-22
336	Roby Aswara1	Danau/Nalo Tantan	102° 11' 1.591" E	1° 59' 4.134" S	3.50	73.770	NL	01-Sep-22
337	Roby Aswara2	Danau/Nalo Tantan	102° 16' 39.561" E	2° 0' 8.180" S	1.00	13.770	NL	01-Sep-22
338	Saudah1	Danau/Nalo Tantan	102° 18' 51.566" E	2° 2' 29.958" S	2.00	37.770	NL	01-Sep-22
339	Saudah2	Danau/Nalo Tantan	102° 19' 2.792" E	2° 2' 14.271" S	1.49	25.770	NL	01-Sep-22
340	Saudah3	Danau/Nalo Tantan	102° 19' 6.863" E	2° 2' 35.252" S	6.48	145.770	NL	01-Sep-22
341	Saudah4	Nalo Gedang/ Nalo Tantan	102° 18' 17.027" E	2° 1' 37.113" S	4.00	85.770	NL	01-Sep-22
342	Saudah5	Nalo Gedang/ Nalo Tantan	102° 15' 3.077" E	1° 59' 56.352" S	1.50	25.770	NL	01-Sep-22
343	Aprizal1	Nalo Gedang/ Nalo Tantan	102° 15' 53.273" E	2° 3' 7.888" S	1.80	32.970	NL	01-Sep-22

Public

344	Aprizal2	Nalo Gedang/ Nalo Tantan	102° 15' 41.405" E	2° 2' 58.997" S	2.49	49.770	NL	01-Sep-22
345	M.Amin1	Nalo Gedang/ Nalo Tantan	102° 15' 5.769" E	2° 0' 49.765" S	2.05	37.765	NL	01-Sep-22
346	M.Amin2	Nalo Gedang/ Nalo Tantan	102° 15' 1.489" E	2° 0' 41.509" S	2.01	37.770	NL	01-Sep-22
347	Abdul Gani	Nalo Gedang/ Nalo Tantan	102° 16' 13.942" E	2° 1' 33.768" S	4.59	100.542	NL	01-Sep-22
348	Zahara1	Nalo Gedang/ Nalo Tantan	102° 15' 55.626" E	2° 1' 55.120" S	1.62	29.082	NL	01-Sep-22
349	Zahara2	Desa Nalo/ Nalo Tantan	102° 17' 19.692" E	2° 2' 14.292" S	2.00	37.770	NL	01-Sep-22
350	Rozali1	Desa Nalo/ Nalo Tantan	102° 16' 19.194" E	2° 0' 47.207" S	1.86	34.818	NL	01-Sep-22
351	Rozali2	Desa Nalo/ Nalo Tantan	102° 18' 45.081" E	2° 2' 13.857" S	3.29	68.970	NL	01-Sep-22
352	Siti Fatimah	Desa Telun/ Nalo Tantan	102° 18' 39.260" E	2° 2' 25.409" S	3.92	84.044	NL	01-Sep-22
353	Mursiyati1	Sungai Ulak/ Nalo Tantan	102° 15' 26.305" E	2° 0' 35.382" S	1.22	19.081	NL	01-Sep-22
354	Mursiyati2	Sungai Ulak/ Nalo Tantan	102° 15' 30.972" E	2° 0' 37.957" S	1.37	22.806	NL	01-Sep-22
355	Nelly Priyanti Panjaitan	Sungai Ulak/ Nalo Tantan	102° 18' 16.197" E	2° 2' 2.222" S	6.44	144.906	NL	01-Sep-22
356	L.Silitonga	Sungai Ulak/ Nalo Tantan	102° 18' 10.751" E	2° 2' 8.853" S	5.97	133.722	NL	01-Sep-22
357	Abdullah	Sungai Ulak/ Nalo Tantan	102° 18' 34.300" E	2° 1' 54.486" S	5.57	123.704	NL	01-Sep-22
358	Marzuki1	Sungai Ulak/ Nalo Tantan	102° 15' 16.851" E	2° 1' 41.838" S	1.15	17.610	NL	01-Sep-22
359	Marzuki2	Sungai Ulak/ Nalo Tantan	102° 16' 11.806" E	2° 1' 47.508" S	4.67	102.330	NL	01-Sep-22
360	Husin1	Sungai Ulak/ Nalo Tantan	102° 15' 39.316" E	2° 1' 35.305" S	2.99	97.770	NL	01-Sep-22
361	Husin2	Sungai Ulak/ Nalo Tantan	102° 15' 32.559" E	2° 1' 50.085" S	4.49	61.770	NL	01-Sep-22
362	Ahmad Holik	Sungai Ulak/ Nalo Tantan	102° 18' 39.260" E	2° 2' 25.409" S	7.98	181.770	NL	01-Sep-22
363	Suminto1	Sungai Ulak/ Nalo Tantan	102° 19' 9.520" E	2° 1' 50.989" S	1.48	25.417	NL	01-Sep-22
364	Suminto2	Sungai Ulak/ Nalo Tantan	102° 18' 3.201" E	2° 2' 4.402" S	3.99	86.123	NL	01-Sep-22
365	M.Haris1	Sungai Ulak/ Nalo Tantan	102° 15' 57.055" E	2° 1' 35.058" S	1.86	34.794	NL	01-Sep-22
366	M.Haris2	Sungai Ulak/ Nalo Tantan	102° 15' 57.324" E	2° 1' 59.327" S	4.00	85.770	NL	01-Sep-22
367	Muhammad Zulhamidi	Sungai Ulak/ Nalo Tantan	102° 15' 32.982" E	2° 1' 53.271" S	2.66	53.770	NL	01-Sep-22
368	Rahman Putra1	Sungai Ulak/ Nalo Tantan	102° 16' 37.134" E	2° 0' 8.993" S	0.82	9.613	NL	01-Sep-22
369	Rahman Putra2	Sungai Ulak/ Nalo Tantan	102° 15' 54.097" E	2° 0' 1.471" S	3.00	61.770	NL	01-Sep-22
370	Nansir.K1	Sungai Ulak/ Nalo Tantan	102° 16' 39.561" E	2° 0' 8.180" S	0.94	12.467	NL	01-Sep-22
371	Nansir.K2	Sungai Ulak/ Nalo Tantan	102° 16' 24.168" E	2° 0' 34.318" S	5.53	123.073	NL	01-Sep-22
372	Nansir.S1	Sungai Ulak/ Nalo Tantan	102° 18' 47.735" E	2° 2' 24.567" S	3.00	61.770	NL	01-Sep-22
373	Nansir.S2	Sungai Ulak/ Nalo Tantan	102° 18' 13.057" E	2° 2' 35.548" S	3.99	85.770	NL	01-Sep-22
374	Felly Hasanawati1	Sungai Ulak/ Nalo Tantan	102° 14' 57.976" E	2° 1' 8.726" S	1.37	22.866	NL	01-Sep-22
375	Felly Hasanawati2	Sungai Ulak/ Nalo Tantan	102° 14' 47.070" E	2° 1' 5.553" S	2.99	61.770	NL	01-Sep-22
376	Roni Pratama Putra	Sungai Ulak/ Nalo Tantan	102° 15' 33.660" E	2° 1' 25.051" S	5.38	119.370	NL	01-Sep-22

Public

377	Herman	Sungai Ulak/ Nalo Tantan	102° 15' 55.602" E	2° 1' 14.765" S	6.98	157.770	NL	01-Sep-22
378	Abdul Kasim1	Sungai Ulak/ Nalo Tantan	102° 15' 19.171" E	2° 1' 44.917" S	1.42	23.886	NL	01-Sep-22
379	Abdul Kasim2	Sungai Ulak/ Nalo Tantan	102° 14' 24.778" E	2° 1' 13.039" S	3.31	69.654	NL	01-Sep-22
380	Abd.Mutalib1	Sungai Ulak/ Nalo Tantan	102° 15' 40.015" E	2° 2' 12.839" S	0.80	9.352	NL	01-Sep-22
381	Abd.Mutalib2	Sungai Ulak/ Nalo Tantan	102° 14' 59.583" E	2° 3' 1.836" S	4.60	112.188	NL	01-Sep-22
382	Tarmizi	Sungai Ulak/ Nalo Tantan	102° 15' 38.431" E	2° 2' 19.458" S	1.04	15.047	NL	01-Sep-22
383	Subaidah1	Sungai Ulak/ Nalo Tantan	102° 16' 59.241" E	2° 2' 4.930" S	0.93	12.316	NL	01-Sep-22
384	Subaidah2	Sungai Ulak/ Nalo Tantan	102° 17' 28.641" E	2° 2' 29.120" S	4.55	99.224	NL	01-Sep-22
385	Evi Susanti1	Sungai Ulak/ Nalo Tantan	102° 15' 21.027" E	2° 1' 42.230" S	1.24	19.530	NL	01-Sep-22
386	Evi Susanti2	Nalo Gedang/ Nalo Tantan	102° 14' 26.660" E	2° 1' 15.121" S	5.24	116.010	NL	01-Sep-22
387	Siti Hawa	Nalo Gedang/ Nalo Tantan	102° 17' 1.917" E	2° 0' 50.171" S	4.99	109.770	NL	01-Sep-22
388	Derallah Ansusa Lindra1	Nalo Gedang/ Nalo Tantan	102° 19' 11.817" E	2° 2' 2.711" S	1.45	24.580	NL	01-Sep-22
389	Derallah Ansusa Lindra2	Nalo Gedang/ Nalo Tantan	102° 19' 2.774" E	2° 2' 15.832" S	1.75	32.221	NL	01-Sep-22
390	Derallah Ansusa Lindra3	Nalo Gedang/ Nalo Tantan	102° 18' 59.272" E	2° 2' 16.873" S	1.99	37.763	NL	01-Sep-22
391	Aisyah1	Nalo Gedang/ Nalo Tantan	102° 18' 12.511" E	2° 1' 37.535" S	1.26	20.243	NL	01-Sep-22
392	Aisyah2	Nalo Gedang/ Nalo Tantan	102° 18' 13.846" E	2° 1' 27.458" S	4.51	98.497	NL	01-Sep-22
393	Mohd.Jais	Nalo Gedang/ Nalo Tantan	102° 12' 59.983" E	1° 59' 31.727" S	4.48	97.770	NL	01-Sep-22
394	Dedi Iskandar1	Desa Nalo/ Nalo Tantan	102° 16' 58.393" E	2° 1' 32.459" S	1.00	13.770	NL	01-Sep-22
395	Dedi Iskandar2	Desa Nalo/ Nalo Tantan	102° 17' 12.223" E	2° 0' 49.641" S	3.00	61.770	NL	01-Sep-22
396	Ariyani	Desa Nalo/ Nalo Tantan	102° 19' 44.588" E	2° 2' 6.188" S	4.98	109.770	NL	01-Sep-22
397	Devi Hayati1	Desa Telun/ Nalo Tantan	102° 15' 47.234" E	2° 1' 7.404" S	2.00	133.739	NL	01-Sep-22
398	Devi Hayati2	Sungai Ulak/ Nalo Tantan	102° 17' 17.358" E	2° 1' 38.764" S	7.98	85.770	NL	01-Sep-22
399	M.Nasir Basar	Sungai Ulak/ Nalo Tantan	102° 19' 19.117" E	2° 0' 53.107" S	4.49	85.770	NL	01-Sep-22
400	Armen Zed	Sungai Ulak/ Nalo Tantan	102° 18' 55.073" E	2° 2' 16.541" S	4.99	109.770	NL	01-Sep-22
401	Fadil Manap	Sungai Ulak/ Nalo Tantan	102° 18' 12.062" E	2° 1' 5.659" S	4.03	85.770	NL	01-Sep-22
402	Nova Roza	Sungai Ulak/ Nalo Tantan	102° 19' 4.648" E	2° 0' 48.224" S	4.00	85.770	NL	01-Sep-22
403	Oktavian Mardani	Sungai Ulak/ Nalo Tantan	102° 16' 59.576" E	2° 1' 26.686" S	3.00	61.770	NL	01-Sep-22
404	Mariatul Istikomah	Sungai Ulak/ Nalo Tantan	102° 17' 40.517" E	2° 1' 41.446" S	3.49	73.770	NL	01-Sep-22
405	Wardoyo	Sungai Ulak/ Nalo Tantan	102° 15' 18.908" E	2° 3' 14.023" S	2.00	37.770	NL	01-Sep-22
406	Kiki Andriani	Sungai Ulak/ Nalo Tantan	102° 19' 43.563" E	2° 1' 10.363" S	9.99	229.770	NL	01-Sep-22
407	Sudarmono	Sungai Ulak/ Nalo Tantan	102° 18' 3.201" E	2° 2' 4.402" S	5.99	133.770	NL	01-Sep-22
408	Panji Eka Saputra	Sungai Ulak/ Nalo Tantan	102° 14' 23.515" E	2° 2' 15.862" S	5.95	133.256	NL	01-Sep-22
409	Dewi Naswan	Sungai Ulak/ Nalo Tantan	102° 15' 36.066" E	2° 0' 14.884" S	9.98	229.770	NL	01-Sep-22



Inspiring trust for a more resilient world.

Public

410	Zainab1	Sungai Ulak/ Nalo Tantan	102° 18' 6.670" E	2° 2' 24.333" S	1.92	35.754	NL	01-Sep-22
411	Zainab2	Sungai Ulak/ Nalo Tantan	102° 18' 9.462" E	2° 2' 16.027" S	1.95	36.894	NL	01-Sep-22
412	Muhammad Zakaria1	Sungai Ulak/ Nalo Tantan	102° 15' 44.969" E	2° 1' 1.010" S	1.13	17.034	NL	01-Sep-22
413	Muhammad Zakaria2	Sungai Ulak/ Nalo Tantan	102° 15' 45.610" E	2° 1' 11.012" S	1.20	18.594	NL	01-Sep-22
414	Muhammad Zakaria3	Sungai Ulak/ Nalo Tantan	102° 17' 35.001" E	2° 1' 45.916" S	2.99	61.770	NL	01-Sep-22
415	Hamdan1	Sungai Ulak/ Nalo Tantan	102° 16' 54.171" E	2° 0' 6.011" S	0.11	16.764	NL	01-Sep-22
416	Hamdan2	Sungai Ulak/ Nalo Tantan	102° 18' 31.664" E	2° 0' 47.342" S	6.03	133.770	NL	01-Sep-22
417	Sopiyani1	Sungai Ulak/ Nalo Tantan	102° 17' 4.433" E	2° 1' 47.490" S	0.89	11.245	NL	01-Sep-22
418	Sopiyani2	Sungai Ulak/ Nalo Tantan	102° 17' 10.232" E	2° 1' 21.785" S	2.00	37.770	NL	01-Sep-22
419	Umardani1	Sungai Ulak/ Nalo Tantan	102° 13' 50.809" E	2° 0' 48.514" S	4.48	97.770	NL	01-Sep-22
420	Umardani2	Sungai Ulak/ Nalo Tantan	102° 13' 17.700" E	2° 0' 20.616" S	3.51	73.770	NL	01-Sep-22
421	Saidina Ali1	Sungai Ulak/ Nalo Tantan	102° 24' 11.060" E	2° 2' 24.450" S	1.99	37.681	NL	01-Sep-22
422	Saidina Ali2	Sungai Ulak/ Nalo Tantan	102° 24' 7.523" E	2° 2' 21.216" S	1.98	37.587	NL	01-Sep-22
423	Saidina Ali3	Sungai Ulak/ Nalo Tantan	102° 24' 9.534" E	2° 2' 18.094" S	1.98	37.686	NL	01-Sep-22
424	Saidina Ali4	Sungai Ulak/ Nalo Tantan	102° 24' 9.245" E	2° 2' 17.948" S	1.97	37.448	NL	01-Sep-22
425	Saidina Ali5	Sungai Ulak/ Nalo Tantan	102° 24' 6.063" E	2° 2' 26.372" S	1.98	37.559	NL	01-Sep-22
426	Saidina Ali6	Sungai Ulak/ Nalo Tantan	102° 24' 9.807" E	2° 2' 23.116" S	1.99	37.530	NL	01-Sep-22
427	Ardiansyah1	Sungai Ulak/ Nalo Tantan	102° 19' 13.170" E	2° 1' 47.548" S	1.14	17.171	NL	01-Sep-22
428	Ardiansyah2	Sungai Ulak/ Nalo Tantan	102° 19' 15.465" E	2° 2' 2.712" S	4.01	85.770	NL	01-Sep-22
429	PM.Simatupang	Sungai Ulak/ Nalo Tantan	102° 18' 28.342" E	2° 1' 28.975" S	4.99	109.770	NL	01-Sep-22
430	Suparmi	Sungai Ulak/ Nalo Tantan	102° 14' 32.470" E	2° 2' 17.640" S	2.29	44.970	NL	01-Sep-22
431	Abu Bakar1	Sungai Ulak/ Nalo Tantan	102° 19' 36.382" E	2° 1' 33.814" S	2.29	44.970	NL	01-Sep-22
432	Abu Bakar2	Sungai Ulak/ Nalo Tantan	102° 19' 43.942" E	2° 1' 36.499" S	1.99	37.770	NL	01-Sep-22
433	Setiono	Sungai Ulak/ Nalo Tantan	102° 18' 22.725" E	2° 1' 5.208" S	4.50	97.770	NL	01-Sep-22
434	Sugjarti	Sungai Ulak/ Nalo Tantan	102° 19' 40.095" E	2° 1' 33.476" S	2.19	42.570	NL	01-Sep-22
435	Moh.Akil	Sungai Ulak/ Nalo Tantan	102° 18' 9.498" E	2° 0' 29.356" S	3.13	64.170	NL	01-Sep-22
436	Sara Riska Febriyanti	Sungai Ulak/ Nalo Tantan	102° 14' 38.103" E	2° 2' 30.349" S	1.81	32.970	NL	01-Sep-22
437	Siti Mahmudah	Sungai Ulak/ Nalo Tantan	102° 19' 25.257" E	2° 1' 4.635" S	2.04	37.770	NL	01-Sep-22
438	Suminah	Sungai Ulak/ Nalo Tantan	102° 14' 38.583" E	2° 2' 23.901" S	4.99	109.770	NL	01-Sep-22
439	Usman	Sungai Ulak/ Nalo Tantan	102° 14' 25.695" E	2° 2' 27.099" S	5.50	109.770	NL	01-Sep-22

BSI Services Malaysia Sdn Bhd
Co. Reg 200801003189
Suite 29.01 Level 29.
The Gardens North Tower.
Mid Valley City.
Lingkaran Syed Putra.
59200 Kuala Lumpur

T: +6 03 9212 9638
F: +6 03 9212 9639
info.malaysia@bsigroup.com
bsigroup.com/en-MY



Public

440	Siti Mu'awanah	Sungai Ulak/ Nalo Tantan	102° 19' 26.122" E	2° 2' 13.124" S	6.77	152.970	NL	01-Sep-22
441	M.Zaharil Fikri	Sungai Ulak/ Nalo Tantan	102° 14' 39.774" E	2° 2' 37.316" S	5.78	128.970	NL	01-Sep-22
442	Ropiah	Sungai Ulak/ Nalo Tantan	102° 19' 26.948" E	2° 2' 4.081" S	5.56	123.210	NL	01-Sep-22
443	Sukma Juliandra	Sungai Ulak/ Nalo Tantan	102° 19' 37.912" E	2° 1' 59.702" S	5.49	121.770	NL	01-Sep-22
444	Sri rahayu	Sungai Ulak/ Nalo Tantan	102° 18' 55.068" E	2° 2' 16.335" S	5.23	115.770	NL	01-Sep-22
445	Vivi Subakti	Sungai Ulak/ Nalo Tantan	102° 14' 38.103" E	2° 2' 30.349" S	2.78	56.970	NL	01-Sep-22
446	Yerniati	Sungai Ulak/ Nalo Tantan	102° 17' 4.210" E	2° 0' 59.606" S	2.00	37.770	NL	01-Sep-22
447	Afrizal	Sungai Ulak/ Nalo Tantan	102° 18' 9.498" E	2° 0' 29.356" S	7.98	181.770	NL	01-Sep-22
448	Kasmanah	Sungai Ulak/ Nalo Tantan	102° 17' 22.174" E	2° 1' 9.866" S	2.49	49.770	NL	01-Sep-22
449	M.Muhsin1	Sungai Ulak/ Nalo Tantan	102° 15' 56.410" E	2° 0' 20.310" S	2.00	37.770	NL	01-Sep-22
450	M.Muhsin2	Sungai Ulak/ Nalo Tantan	102° 16' 9.279" E	2° 1' 31.679" S	2.50	49.770	NL	01-Sep-22
451	Hasanudin Pulungan	Sungai Ulak/ Nalo Tantan	102° 18' 8.131" E	2° 0' 33.505" S	5.91	132.090	NL	01-Sep-22
452	Katno	Sungai Ulak/ Nalo Tantan	102° 14' 46.606" E	2° 1' 29.136" S	2.00	37.770	NL	01-Sep-22
453	Ahmad Tori	Sungai Ulak/ Nalo Tantan	102° 18' 50.583" E	2° 0' 34.824" S	5.38	119.370	NL	01-Sep-22
454	Siti Napsiah	Sungai Ulak/ Nalo Tantan	102° 18' 31.465" E	2° 0' 39.368" S	2.75	54.570	NL	01-Sep-22
455	Sumari	Sungai Ulak/ Nalo Tantan	102° 17' 48.219" E	2° 1' 3.270" S	5.99	133.770	NL	01-Sep-22
456	Eti Herlison	Sungai Ulak/ Nalo Tantan	102° 18' 45.174" E	2° 2' 37.051" S	4.99	109.770	NL	01-Sep-22
457	Lilik Muhajirin	Sungai Ulak/ Nalo Tantan	102° 15' 26.737" E	2° 3' 9.676" S	2.00	37.770	NL	01-Sep-22
458	Ibrahim	Sungai Ulak/ Nalo Tantan	102° 16' 11.806" E	2° 1' 47.508" S	2.51	49.770	NL	01-Sep-22
459	Tuminah	Sungai Ulak/ Nalo Tantan	102° 14' 45.615" E	2° 0' 34.521" S	2.50	49.770	NL	01-Sep-22
460	Edi Anuar	Sungai Ulak/ Nalo Tantan	102° 19' 4.713" E	2° 1' 47.885" S	2.99	61.770	NL	01-Sep-22
461	Andrian Dwi Kurniawan	Sungai Ulak/ Nalo Tantan	102° 14' 18.356" E	2° 2' 54.493" S	2.49	49.770	NL	01-Sep-22
462	Diani Tami	Sungai Ulak/ Nalo Tantan	102° 15' 11.603" E	2° 2' 41.541" S	2.81	56.970	NL	01-Sep-22
463	Suprianto	Sungai Ulak/ Nalo Tantan	102° 16' 12.971" E	2° 1' 35.227" S	2.80	56.970	NL	01-Sep-22
464	Sumarsih	Sungai Ulak/ Nalo Tantan	102° 17' 34.997" E	2° 1' 45.910" S	2.79	56.970	NL	01-Sep-22
465	Sarpawi	Sungai Ulak/ Nalo Tantan	102° 19' 16.672" E	2° 2' 48.950" S	2.49	49.770	NL	01-Sep-22
466	Yuhani	Sungai Ulak/ Nalo Tantan	102° 19' 12.797" E	2° 2' 10.780" S	2.01	37.770	NL	01-Sep-22
467	Rahma	Sungai Ulak/ Nalo Tantan	102° 17' 43.821" E	2° 2' 20.240" S	5.49	121.770	NL	01-Sep-22
468	Muhammad Edi Firmansyah	Sungai Ulak/ Nalo Tantan	102° 19' 3.238" E	2° 1' 57.512" S	5.48	121.770	NL	01-Sep-22
469	Sarwono	Sungai Ulak/ Nalo Tantan	102° 14' 51.590" E	2° 2' 35.846" S	3.99	85.770	NL	01-Sep-22

Public

470	Suwandi	Sungai Ulak/ Nalo Tantan	102° 19' 47.936" E	2° 1' 51.532" S	4.48	97.770	NL	01-Sep-22
471	Muhammad Nador	Sungai Ulak/ Nalo Tantan	102° 19' 3.021" E	2° 0' 58.747" S	6.48	145.770	NL	01-Sep-22
472	Mat Pisol	Sungai Ulak/ Nalo Tantan	102° 18' 16.197" E	2° 2' 2.222" S	3.99	85.770	NL	01-Sep-22
473	Arami	Sungai Ulak/ Nalo Tantan	102° 18' 42.686" E	2° 1' 22.528" S	3.98	85.770	NL	01-Sep-22
474	Ngamiko	Sungai Ulak/ Nalo Tantan	102° 18' 24.783" E	2° 2' 39.481" S	5.47	121.770	NL	01-Sep-22
475	Aripan Susanto	Sungai Ulak/ Nalo Tantan	102° 15' 38.917" E	2° 3' 12.419" S	3.51	73.770	NL	01-Sep-22
476	Sumadi	Sungai Ulak/ Nalo Tantan	102° 17' 46.855" E	2° 1' 31.923" S	4.80	104.970	NL	01-Sep-22
477	Rosida	Sungai Ulak/ Nalo Tantan	102° 15' 0.853" E	2° 1' 29.767" S	5.49	121.770	NL	01-Sep-22
478	Abdul Kapi	Sungai Ulak/ Nalo Tantan	102° 15' 4.754" E	2° 0' 23.679" S	6.48	145.770	NL	01-Sep-22
479	Miftahul Jannah	Sungai Ulak/ Nalo Tantan	102° 15' 45.680" E	2° 1' 39.816" S	5.52	122.490	NL	01-Sep-22
480	Eko Mardiyono	Sungai Ulak/ Nalo Tantan	102° 16' 56.922" E	2° 1' 12.092" S	5.48	121.770	NL	01-Sep-22
481	Nur Afiah	Sungai Ulak/ Nalo Tantan	102° 19' 3.304" E	2° 1' 7.817" S	4.49	97.770	NL	01-Sep-22
482	Gusniarsih	Sungai Ulak/ Nalo Tantan	102° 16' 18.104" E	2° 1' 59.901" S	1.49	25.770	NL	01-Sep-22
483	Ngarimin	Sungai Ulak/ Nalo Tantan	102° 15' 15.690" E	2° 3' 24.950" S	2.50	49.770	NL	01-Sep-22
484	Cucu Asilah	Sungai Ulak/ Nalo Tantan	102° 14' 40.287" E	2° 2' 30.082" S	2.79	56.970	NL	01-Sep-22
485	Muslimah	Sungai Ulak/ Nalo Tantan	102° 15' 57.198" E	2° 1' 47.840" S	1.77	32.250	NL	01-Sep-22
486	Heri Jasdi	Sungai Ulak/ Nalo Tantan	102° 14' 54.701" E	2° 3' 8.615" S	2.50	49.770	NL	01-Sep-22
487	Nurul Ihsan	Sungai Ulak/ Nalo Tantan	102° 15' 0.529" E	2° 2' 53.278" S	2.49	49.770	NL	01-Sep-22
488	Pariah	Sungai Ulak/ Nalo Tantan	102° 14' 57.105" E	2° 0' 36.590" S	3.99	85.770	NL	01-Sep-22
489	Sumarmi	Sungai Ulak/ Nalo Tantan	102° 15' 58.049" E	2° 3' 3.483" S	5.99	133.770	NL	01-Sep-22
490	Yasin	Sungai Ulak/ Nalo Tantan	102° 19' 23.951" E	2° 2' 0.849" S	2.00	37.770	NL	01-Sep-22
491	Turiyah	Sungai Ulak/ Nalo Tantan	102° 15' 19.729" E	2° 3' 0.992" S	3.49	73.770	NL	01-Sep-22
492	Nur Kholis	Sungai Ulak/ Nalo Tantan	102° 14' 40.115" E	2° 2' 58.080" S	2.79	56.970	NL	01-Sep-22
493	Roni Andeska	Sungai Ulak/ Nalo Tantan	102° 15' 15.965" E	2° 2' 52.422" S	3.49	73.770	NL	01-Sep-22
494	Rani	Sungai Ulak/ Nalo Tantan	102° 16' 57.484" E	2° 0' 53.305" S	3.48	13.770	NL	01-Sep-22
495	Nurmiati1	Sungai Ulak/ Nalo Tantan	102° 24' 17.276" E	2° 2' 18.772" S	2.00	37.770	NL	01-Sep-22
496	Nurmiati2	Sungai Ulak/ Nalo Tantan	102° 15' 14.645" E	2° 2' 55.254" S	1.49	25.770	NL	01-Sep-22
497	Salmi pitri1	Sungai Ulak/ Nalo Tantan	102° 16' 59.557" E	2° 1' 14.436" S	1.99	34.912	NL	01-Sep-22
498	Salmi pitri2	Sungai Ulak/ Nalo Tantan	102° 17' 6.523" E	2° 1' 20.321" S	8.98	205.770	NL	01-Sep-22
499	Sadam Husen	Sungai Ulak/ Nalo Tantan	102° 14' 51.593" E	2° 3' 28.400" S	2.49	49.770	NL	01-Sep-22



Inspiring trust for a more resilient world.

Public

500	Musdarsi	Sungai Ulak/ Nalo Tantan	102° 15' 27.183" E	2° 2' 33.089" S	2.70	54.570	NL	01-Sep-22
501	Rusmaini	Sungai Ulak/ Nalo Tantan	102° 15' 13.851" E	2° 2' 35.018" S	2.81	57.570	NL	01-Sep-22
502	Alyas	Sungai Ulak/ Nalo Tantan	102° 15' 52.223" E	2° 3' 16.829" S	6.16	138.138	NL	01-Sep-22
503	Zainal Abidin	Sungai Ulak/ Nalo Tantan	102° 15' 19.228" E	2° 1' 34.762" S	3.81	81.570	NL	01-Sep-22
504	Kamarul Zaman	Sungai Ulak/ Nalo Tantan	102° 15' 6.943" E	2° 1' 1.949" S	3.29	68.970	NL	01-Sep-22
505	Mahpuzun	Sungai Ulak/ Nalo Tantan	102° 17' 17.358" E	2° 1' 38.764" S	3.02	61.770	NL	01-Sep-22
506	Purwoko	Sungai Ulak/ Nalo Tantan	102° 14' 56.880" E	2° 0' 53.823" S	3.90	83.370	NL	01-Sep-22
507	Gusti Randa	Sungai Ulak/ Nalo Tantan	102° 15' 16.953" E	2° 0' 38.500" S	3.30	68.970	NL	01-Sep-22
508	Robin Oktorian	Sungai Ulak/ Nalo Tantan	102° 17' 28.641" E	2° 2' 29.120" S	3.69	78.810	NL	01-Sep-22
509	M.Nazom	Sungai Ulak/ Nalo Tantan	102° 17' 4.531" E	2° 2' 39.788" S	2.79	56.970	NL	01-Sep-22
510	Abdurrahman Syafri	Sungai Ulak/ Nalo Tantan	102° 17' 25.291" E	2° 2' 39.652" S	4.99	109.770	NL	01-Sep-22
511	Naswin.AR	Sungai Ulak/ Nalo Tantan	102° 18' 53.370" E	2° 0' 55.554" S	3.98	85.770	NL	01-Sep-22
512	M.Isa	Sungai Ulak/ Nalo Tantan	102° 15' 19.533" E	2° 0' 39.854" S	3.80	80.970	NL	01-Sep-22
513	Musnaini	Sungai Ulak/ Nalo Tantan	102° 15' 16.852" E	2° 0' 54.345" S	6.48	145.770	NL	01-Sep-22
514	Yasroni	Sungai Ulak/ Nalo Tantan	102° 16' 1.384" E	2° 0' 52.766" S	2.99	62.058	NL	01-Sep-22
515	Amran	Sungai Ulak/ Nalo Tantan	102° 15' 34.316" E	2° 1' 6.539" S	2.59	52.170	NL	01-Sep-22
516	Abdul Gani B	Sungai Ulak/ Nalo Tantan	102° 15' 2.066" E	2° 0' 58.035" S	4.00	85.770	NL	01-Sep-22
517	Rahmah	Sungai Ulak/ Nalo Tantan	102° 14' 59.330" E	2° 0' 55.828" S	3.14	61.770	NL	01-Sep-22
518	Iwan Putra1	Tanjung Rejo/ Margo Tabir	102° 21' 25.123" E	1° 54' 52.770" S	0.94	12.565	NL	01-Sep-22
519	Iwan Putra2	Tanjung Rejo/ Margo Tabir	102° 22' 49.583" E	1° 55' 2.846" S	1.81	33.354	NL	01-Sep-22
520	Mujianto1	Tanjung Rejo/ Margo Tabir	102° 21' 45.346" E	1° 54' 10.287" S	0.67	6.167	NL	01-Sep-22
521	Mujianto2	Tanjung Rejo/ Margo Tabir	102° 21' 48.154" E	1° 54' 14.148" S	0.59	3.980	NL	01-Sep-22
522	Mujianto3	Tanjung Rejo/ Margo Tabir	102° 21' 52.108" E	1° 54' 6.671" S	1.98	37.768	NL	01-Sep-22
523	Saritun1	Tanjung Rejo/ Margo Tabir	102° 23' 12.658" E	1° 55' 33.762" S	1.97	37.314	NL	01-Sep-22
524	Saritun2	Tanjung Rejo/ Margo Tabir	102° 21' 50.636" E	1° 54' 10.031" S	2.17	41.946	NL	01-Sep-22
525	Sutekno1	Tambang Baru/ Tabir Lintas	102° 23' 31.650" E	1° 55' 26.923" S	1.52	26.490	NL	01-Sep-22
526	Sutekno2	Tambang Baru/ Tabir Lintas	102° 23' 3.674" E	1° 55' 26.438" S	1.99	37.746	NL	01-Sep-22
527	Sukarti1	Tambang Baru/ Tabir Lintas	102° 22' 37.149" E	1° 54' 58.563" S	1.86	34.842	NL	01-Sep-22
528	Sukarti2	Tambang Baru/ Tabir Lintas	102° 22' 33.462" E	1° 54' 57.358" S	1.95	36.810	NL	01-Sep-22
529	Pani1	Tambang Baru/ Tabir Lintas	102° 23' 3.388" E	1° 55' 43.945" S	1.41	23.946	NL	01-Sep-22
530	Pani2	Tambang Baru/ Tabir Lintas	102° 22' 37.151" E	1° 54' 58.545" S	1.45	24.738	NL	01-Sep-22
531	H.Agus Nindar1	Tambang Baru/ Tabir Lintas	102° 21' 13.801" E	1° 53' 53.582" S	0.79	9.174	NL	01-Sep-22
532	H.Agus Nindar2	Tambang Baru/ Tabir Lintas	102° 21' 23.520" E	1° 54' 11.887" S	1.00	16.825	NL	01-Sep-22

BSI Services Malaysia Sdn Bhd
Co. Reg 200801003189
Suite 29.01 Level 29.
The Gardens North Tower.
Mid Valley City.
Lingkaran Syed Putra.
59200 Kuala Lumpur

T: +6 03 9212 9638
F: +6 03 9212 9639
info.malaysia@bsigroup.com
bsigroup.com/en-MY



Public

533	H.Agus Nindar3	Tambang Baru/ Tabir Lintas	102° 21' 16.464" E	1° 53' 50.466" S	1.02	14.567	NL	01-Sep-22
534	Andre Saputra1	Tambang Baru/ Tabir Lintas	102° 15' 54.572" E	1° 58' 52.262" S	2.04	37.926	NL	01-Sep-22
535	Andre Saputra2	Gading Jaya/ Tabir Selatan	102° 15' 54.572" E	1° 58' 52.262" S	1.61	28.808	NL	01-Sep-22
536	Sopian1	Gading Jaya/ Tabir Selatan	102° 17' 5.615" E	1° 56' 27.164" S	1.83	33.714	NL	01-Sep-22
537	Sopian2	Gading Jaya/ Tabir Selatan	102° 17' 13.535" E	1° 56' 19.957" S	2.97	61.309	NL	01-Sep-22
538	Sutrisno1	Gading Jaya/ Tabir Selatan	102° 14' 26.267" E	1° 58' 21.065" S	1.00	13.770	NL	01-Sep-22
539	Sutrisno2	Gading Jaya/ Tabir Selatan	102° 14' 28.624" E	1° 58' 18.113" S	1.00	13.794	NL	01-Sep-22
540	Sutrisno3	Gading Jaya/ Tabir Selatan	102° 18' 13.710" E	1° 57' 28.615" S	0.89	11.602	NL	01-Sep-22
541	Sutrisno4	Gading Jaya/ Tabir Selatan	102° 18' 16.038" E	1° 57' 22.969" S	1.00	13.770	NL	01-Sep-22
542	Sutrisno5	Suko Rejo/ Margo Tabir	102° 14' 33.164" E	1° 58' 12.191" S	1.00	13.794	NL	01-Sep-22
543	Sutrisno6	Dusun Baru/Tabir	102° 18' 15.318" E	1° 57' 18.025" S	1.00	13.818	NL	01-Sep-22
544	Slamet Supriyati1	Medan Baru/Tabir Ulu	102° 18' 22.572" E	1° 57' 19.333" S	1.00	13.842	NL	01-Sep-22
545	Slamet Supriyati2	Tanjung Rejo/ Margo Tabir	102° 18' 15.734" E	1° 57' 23.864" S	1.04	13.866	NL	01-Sep-22
546	Slamet Supriyati3	Sungai Ulak/Nalo Tantan	102° 18' 10.903" E	1° 58' 59.211" S	1.00	13.818	NL	01-Sep-22
547	Slamet Supriyati4	Sungai Ulak/Nalo Tantan	102° 14' 28.836" E	1° 58' 12.199" S	0.91	11.694	NL	01-Sep-22
548	Ngatmi1	Tanjung Rejo/ Margo Tabir	102° 18' 18.800" E	1° 57' 26.198" S	0.96	13.110	NL	01-Sep-22
549	Ngatmi2	Tanjung Rejo/ Margo Tabir	102° 17' 22.773" E	2° 0' 40.346" S	2.51	50.430	NL	01-Sep-22
550	Jayus Rianto1	Tanjung Rejo/ Margo Tabir	102° 18' 17.476" E	1° 57' 28.145" S	1.28	20.634	NL	01-Sep-22
551	Jayus Rianto2	Tanjung Rejo/ Margo Tabir	102° 17' 57.699" E	2° 0' 1.071" S	3.69	78.906	NL	01-Sep-22
552	Linda Widiya Sari1	Tanjung Rejo/ Margo Tabir	102° 18' 16.582" E	1° 57' 21.520" S	1.00	13.866	NL	01-Sep-22
553	Linda Widiya Sari2	Tanjung Rejo/ Margo Tabir	102° 17' 50.993" E	2° 0' 39.704" S	2.48	49.674	NL	01-Sep-22
554	Nurmiati Sianturi1	Tanjung Rejo/ Margo Tabir	102° 16' 50.944" E	1° 56' 29.456" S	5.10	112.739	NL	01-Sep-22
555	Nurmiati Sianturi2	Tambang Baru/ Tabir Lintas	102° 17' 50.219" E	1° 58' 8.733" S	7.34	166.722	NL	01-Sep-22
556	Edi Satria	Tambang Baru/ Tabir Lintas	102° 18' 3.390" E	2° 0' 44.148" S	7.57	171.779	NL	01-Sep-22
557	Yanti Oktavia1	Tambang Baru/ Tabir Lintas	102° 19' 50.982" E	2° 2' 11.485" S	0.91	2.706	NL	01-Sep-22
558	Yanti Oktavia2	Tambang Baru/ Tabir Lintas	102° 17' 50.039" E	1° 58' 19.554" S	1.04	15.834	NL	01-Sep-22
559	Yanti Oktavia3	Tambang Baru/ Tabir Lintas	102° 17' 50.058" E	1° 58' 17.760" S	2.00	37.770	NL	01-Sep-22
560	Sarifuddin Damanik	Tambang Baru/ Tabir Lintas	102° 19' 20.120" E	2° 1' 23.052" S	4.53	97.770	NL	01-Sep-22
561	Karno1	Tambang Baru/ Tabir Lintas	102° 20' 49.331" E	1° 59' 58.098" S	2.02	38.607	NL	01-Sep-22
562	Karno2	Tambang Baru/ Tabir Lintas	102° 19' 31.663" E	2° 1' 27.933" S	3.18	66.212	NL	01-Sep-22
563	Sugiyanto1	Tambang Baru/ Tabir Lintas	102° 19' 49.436" E	2° 2' 19.670" S	2.59	52.019	NL	01-Sep-22
564	Sugiyanto2	Tambang Baru/ Tabir Lintas	102° 18' 53.405" E	2° 0' 55.606" S	3.92	84.001	NL	01-Sep-22
565	Waris	Gading Jaya/ Tabir Selatan	102° 19' 12.188" E	2° 1' 33.740" S	10.05	229.770	NL	01-Sep-22
566	Holidun	Gading Jaya/ Tabir Selatan	102° 19' 30.528" E	2° 1' 15.382" S	7.99	181.770	NL	01-Sep-22
567	Edi Purwanto	Gading Jaya/ Tabir Selatan	102° 18' 50.608" E	2° 1' 25.031" S	7.78	176.970	NL	01-Sep-22
568	Saiman 1	Gading Jaya/ Tabir Selatan	102° 14' 51.389" E	2° 2' 17.160" S	1.46	24.330	NL	01-Sep-22
569	Saiman 2	Gading Jaya/ Tabir Selatan	102° 14' 40.143" E	2° 2' 58.001" S	4.01	85.770	NL	01-Sep-22
570	Suwarni1	Gading Jaya/ Tabir Selatan	102° 23' 36.111" E	1° 55' 33.649" S	1.79	32.898	NL	01-Sep-22



Inspiring trust for a more resilient world.

Public

571	Suwarni2	Gading Jaya/ Tabir Selatan	102° 23' 36.111" E	1° 55' 33.649" S	1.82	33.690	NL	01-Sep-22
572	Habil1	Suko Rejo/ Margo Tabir	102° 19' 19.749" E	1° 54' 51.582" S	1.43	24.474	NL	01-Sep-22
573	Habil2	Dusun Baru/Tabir	102° 17' 43.294" E	2° 0' 24.995" S	1.99	37.770	NL	01-Sep-22
574	Oktovina1	Medan Baru/Tabir Ulu	102° 14' 56.488" E	1° 57' 43.917" S	2.00	38.010	NL	01-Sep-22
575	Oktovina2	Gading Jaya/ Tabir Selatan	102° 15' 7.585" E	1° 57' 27.879" S	3.49	75.860	NL	01-Sep-22
576	Hatoguan Siagian	Medan Baru/Tabir Ulu	102° 14' 41.935" E	1° 57' 24.496" S	12.20	283.410	NL	01-Sep-22
577	Fathurrahman	Medan Baru/Tabir Ulu	102° 18' 20.716" E	2° 0' 47.928" S	2.20	42.964	NL	01-Sep-22
578	Winarti1	Medan Baru/Tabir Ulu	102° 24' 11.066" E	2° 2' 24.452" S	1.99	20.970	NL	01-Sep-22
579	Winarti2	Bungo Antoi/ Tabir Selatan	102° 15' 33.403" E	1° 59' 56.720" S	1.29	37.729	NL	01-Sep-22
580	M.Yasir Denhas	Bungo Antoi/ Tabir Selatan	102° 18' 39.084" E	2° 0' 39.868" S	5.04	20.850	NL	01-Sep-22
581	Rances Manurung1	Dusun Baru/ Tabir	102° 10' 6.253" E	1° 58' 49.757" S	2.00	37.770	NL	01-Sep-22
582	Rances Manurung2	Dusun Baru/ Tabir	102° 9' 59.216" E	1° 59' 1.413" S	3.39	71.562	NL	01-Sep-22
583	Mayasari	Muara Jernih/Tabir Ulu	102° 17' 48.063" E	2° 2' 1.277" S	4.49	97.770	NL	01-Sep-22
584	Kusno	Tanjung Ilir/Tabir	102° 20' 7.984" E	2° 5' 10.860" S	4.97	109.770	NL	01-Sep-22
585	Al Khusairi	Langling/ Bangko	102° 19' 47.866" E	2° 4' 56.024" S	4.99	109.770	NL	01-Sep-22
586	Dumuk Baharija1	Langling/ Bangko	102° 25' 14.137" E	2° 4' 19.908" S	1.99	37.722	NL	01-Sep-22
587	Dumuk Baharija2	Langling/ Bangko	102° 19' 10.722" E	2° 0' 50.633" S	3.99	85.770	NL	01-Sep-22
588	Mulyawati1	Langling/ Bangko	102° 20' 3.238" E	2° 3' 4.214" S	1.75	31.938	NL	01-Sep-22
589	Mulyawati2	Langling/ Bangko	102° 20' 36.852" E	2° 4' 4.638" S	4.99	109.770	NL	01-Sep-22
590	Kirmiyati	Langling/ Bangko	102° 21' 0.909" E	2° 2' 52.862" S	2.00	37.770	NL	01-Sep-22
591	Parjiono	Langling/ Bangko	102° 21' 52.191" E	2° 3' 38.989" S	2.32	45.925	NL	01-Sep-22
592	Supriyadi	Langling/ Bangko	102° 20' 57.316" E	2° 2' 47.881" S	2.00	37.962	NL	01-Sep-22
593	Yidni Muanifah	Langling/ Bangko	102° 20' 21.470" E	2° 3' 46.565" S	2.00	37.770	NL	01-Sep-22
594	Syafrizal Liahzan	Langling/ Bangko	102° 20' 29.279" E	2° 2' 20.465" S	1.73	31.333	NL	01-Sep-22
595	Nurasiah	Langling/ Bangko	102° 20' 11.110" E	2° 4' 13.917" S	2.85	56.970	NL	01-Sep-22
596	Rozi	Langling/ Bangko	102° 19' 50.543" E	2° 4' 1.856" S	3.00	61.770	NL	01-Sep-22
597	Wagiman	Langling/ Bangko	102° 20' 11.551" E	2° 4' 56.886" S	2.34	44.970	NL	01-Sep-22
598	Ida Wiana	Langling/ Bangko	102° 20' 9.733" E	2° 4' 28.837" S	3.49	73.770	NL	01-Sep-22
599	Sri Wahyuni	Langling/ Bangko	102° 20' 10.706" E	2° 4' 51.908" S	3.79	80.970	NL	01-Sep-22
600	Ansori	Langling/ Bangko	102° 20' 8.198" E	2° 4' 39.253" S	5.26	116.250	NL	01-Sep-22
601	Zamri	Langling/ Bangko	102° 20' 34.122" E	2° 4' 33.535" S	6.49	133.770	NL	01-Sep-22
602	Maisaroh	Langling/ Bangko	102° 20' 19.591" E	2° 4' 43.686" S	3.99	85.770	NL	01-Sep-22
603	Ahmad Suhaili	Langling/ Bangko	102° 20' 34.122" E	2° 4' 33.535" S	4.48	97.770	NL	01-Sep-22
604	Joni	Langling/ Bangko	102° 20' 44.328" E	2° 4' 41.575" S	6.55	147.690	NL	01-Sep-22
605	Rodiah	Langling/ Bangko	102° 20' 8.956" E	2° 4' 21.411" S	5.76	128.490	NL	01-Sep-22
606	Asiati	Langling/ Bangko	102° 20' 11.996" E	2° 4' 55.858" S	5.01	121.770	NL	01-Sep-22
607	Sudarto	Langling/ Bangko	102° 20' 21.427" E	2° 4' 9.563" S	6.48	145.770	NL	01-Sep-22
608	Sutarto	Langling/ Bangko	102° 20' 19.489" E	2° 4' 57.443" S	7.98	181.770	NL	01-Sep-22

BSI Services Malaysia Sdn Bhd
Co. Reg 200801003189
Suite 29.01 Level 29.
The Gardens North Tower.
Mid Valley City.
Lingkaran Syed Putra.
59200 Kuala Lumpur

T: +6 03 9212 9638
F: +6 03 9212 9639
info.malaysia@bsigroup.com
bsigroup.com/en-MY





Inspiring trust for a more resilient world.

Public

609	Syargawi	Desa Kungkai/Bangko	102° 19' 29.931" E	2° 3' 52.609" S	7.98	182.250	NL	01-Sep-22
610	Yanto1	Desa Langling/ Bangko	102° 20' 5.268" E	2° 1' 8.243" S	10.03	229.770	NL	01-Sep-22
611	Yanto2	Desa Langling/ Bangko	102° 15' 3.711" E	2° 0' 48.328" S	1.99	37.770	NL	01-Sep-22
612	Yanto3	Desa Mudo/ Bangko	102° 15' 5.239" E	2° 0' 47.216" S	2.01	37.770	NL	01-Sep-22
613	Manisah	Desa Mudo/Bangko	102° 20' 15.644" E	2° 5' 23.662" S	4.56	99.690	NL	01-Sep-22
614	Suwarti	Dusun Bangko/ Bangko	102° 20' 50.207" E	2° 4' 49.119" S	5.48	121.770	NL	01-Sep-22
615	Nur Aini1	Dusun Bangko/ Bangko	102° 17' 9.577" E	1° 58' 39.434" S	1.58	27.824	NL	01-Sep-22
616	Nur Aini2	Dusun Bangko/ Bangko	102° 20' 18.998" E	2° 3' 9.225" S	4.90	107.716	NL	01-Sep-22
617	Hamdan1	Dusun Bangko/ Bangko	102° 19' 43.905" E	2° 3' 12.016" S	2.00	37.770	NL	01-Sep-22
618	Hamdan2	Dusun Bangko/Bangko	102° 19' 46.200" E	2° 1' 48.230" S	3.50	73.770	NL	01-Sep-22
619	Muhammad Chairul Iqbal	Sp.Lbr Merangin/Pmnng Barat	102° 19' 24.349" E	2° 0' 50.196" S	4.02	85.770	NL	01-Sep-22
620	Apriwansyah	Pamenang Selatan	102° 19' 48.884" E	2° 1' 4.018" S	5.52	121.770	NL	01-Sep-22
621	Arneli1	Langling/ Bangko	102° 16' 56.954" E	1° 58' 34.827" S	1.80	33.671	NL	01-Sep-22
622	Arneli2	Langling/ Bangko	102° 16' 56.628" E	1° 58' 43.825" S	1.56	27.392	NL	01-Sep-22
623	Alhan Zen1	Langling/ Bangko	102° 23' 21.483" E	2° 2' 19.139" S	2.59	52.297	NL	01-Sep-22
624	Alhan Zen2	Langling/ Bangko	102° 24' 45.241" E	2° 2' 53.843" S	1.73	31.434	NL	01-Sep-22
625	Alhan Zen3	Langling/ Bangko	102° 24' 58.241" E	2° 2' 32.091" S	4.44	96.952	NL	01-Sep-22
626	Alhan Zen4	Langling/ Bangko	102° 23' 36.281" E	2° 2' 23.909" S	1.39	23.233	NL	01-Sep-22
627	Alhan Zen5	Langling/ Bangko	102° 23' 55.164" E	2° 2' 17.241" S	2.11	40.705	NL	01-Sep-22
628	Alhan Zen6	Langling/ Bangko	102° 24' 17.977" E	2° 2' 12.521" S	2.00	37.770	NL	01-Sep-22
629	Alhan Zen7	Langling/ Bangko	102° 19' 12.343" E	2° 0' 45.229" S	4.00	85.770	NL	01-Sep-22
630	Muhammad Alpon1	Langling/ Bangko	102° 4' 52.472" E	2° 1' 11.437" S	1.95	36.538	NL	01-Sep-22
631	Muhammad Alpon2	Langling/ Bangko	102° 4' 49.391" E	2° 1' 11.718" S	1.40	23.485	NL	01-Sep-22
632	Muhammad Alpon3	Langling/ Bangko	102° 18' 37.737" E	2° 0' 54.119" S	4.00	85.770	NL	01-Sep-22
633	Dhian Komalasari	Langling/ Bangko	102° 25' 18.388" E	2° 4' 39.228" S	1.99	37.686	NL	01-Sep-22
634	Sofi Nurfatolah	Desa Kungkai/Bangko	102° 18' 8.653" E	2° 1' 19.295" S	3.20	66.570	NL	01-Sep-22
635	Sulastri	Desa Langling/ Bangko	102° 20' 14.919" E	2° 4' 5.936" S	10.03	229.770	NL	01-Sep-22
636	Suwardi	Desa Langling/ Bangko	102° 18' 12.990" E	2° 2' 28.698" S	10.03	229.770	NL	01-Sep-22
637	Leni Marliza	Desa Mudo/ Bangko	102° 19' 34.962" E	2° 1' 0.991" S	3.11	43.674	NL	01-Sep-22
638	Apid	Desa Mudo/Bangko	102° 13' 58.161" E	2° 2' 47.997" S	5.99	133.770	NL	01-Sep-22
639	Dina Ariani1	Dusun Bangko/ Bangko	102° 18' 0.832" E	2° 0' 21.501" S	7.01	157.770	NL	01-Sep-22
640	Dina Ariani2	Dusun Bangko/ Bangko	102° 16' 53.140" E	2° 1' 37.604" S	4.00	85.770	NL	01-Sep-22
641	Syilli Nandi1	Dusun Bangko/ Bangko	102° 7' 24.274" E	2° 1' 56.824" S	2.17	41.850	NL	01-Sep-22
642	Syilli Nandi2	Dusun Bangko/ Bangko	102° 13' 33.071" E	2° 5' 14.853" S	2.00	37.770	NL	01-Sep-22
643	Aditiawarman	Dusun Bangko/Bangko	102° 17' 27.759" E	2° 3' 11.941" S	5.48	121.770	NL	01-Sep-22
644	Siti Aisah1	Sp.Lbr Merangin/ Pmnng Barat	102° 17' 11.473" E	2° 0' 52.720" S	2.54	49.770	NL	01-Sep-22
645	Siti Aisah2	Pamenang Selatan	102° 16' 57.715" E	2° 0' 57.108" S	2.00	37.770	NL	01-Sep-22

BSI Services Malaysia Sdn Bhd
Co. Reg 200801003189
Suite 29.01 Level 29.
The Gardens North Tower.
Mid Valley City.
Lingkaran Syed Putra.
59200 Kuala Lumpur

T: +6 03 9212 9638
F: +6 03 9212 9639
info.malaysia@bsigroup.com
bsigroup.com/en-MY



Public

646	Asril1	Bukit Bungkul/Renah Pamenang	102° 18' 30.761" E	2° 1' 38.963" S	1.62	28.751	NL	01-Sep-22
647	Asril2	Bukit Bungkul/Renah Pamenang	102° 18' 15.531" E	2° 0' 13.946" S	2.99	61.770	NL	01-Sep-22
648	Leliani Saragih	Bukit Bungkul/Renah Pamenang	102° 24' 43.770" E	2° 3' 0.486" S	1.49	25.770	NL	01-Sep-22
649	Marimin1	Bukit Beringin/ Bangko Barat	102° 18' 59.838" E	2° 1' 47.634" S	1.06	15.937	NL	01-Sep-22
650	Marimin2	Karya Baru/Alang-alang Lebar	102° 19' 21.336" E	2° 1' 3.020" S	3.05	59.603	NL	01-Sep-22
651	Sarnubi1	Muara Bantan/Renah Pamenang	102° 12' 23.335" E	2° 5' 58.800" S	1.61	28.722	NL	01-Sep-22
652	Sarnubi2	Pasar Atas Bangko/ Bangko	102° 18' 34.299" E	2° 1' 54.486" S	4.99	109.770	NL	01-Sep-22
653	Abu Bakar1	Pasar Atas Bangko/ Bangko	102° 17' 6.331" E	2° 1' 58.109" S	4.42	96.488	NL	01-Sep-22
654	Abu Bakar2	Pasar Atas Bangko/ Bangko	102° 17' 32.326" E	2° 2' 12.975" S	4.00	86.682	NL	01-Sep-22
655	Azhari Dwi Saputra	PelangkiBatang Masumai	102° 18' 27.676" E	2° 1' 25.964" S	3.81	80.970	NL	01-Sep-22
656	Iryansyah	Sungai Ulak/ Nalo Tantan	102° 19' 37.011" E	2° 1' 23.232" S	2.69	16.160	NL	01-Sep-22
657	M. Sadam Taufik	Rantau Alai/Batang Masumai	102° 18' 2.713" E	2° 1' 55.117" S	3.49	73.770	NL	01-Sep-22
658	Ersa Chairul Muslim	Rasau/Renah Pamenang	102° 17' 5.675" E	2° 1' 40.889" S	2.89	59.370	NL	01-Sep-22
659	Antonius Wentu Wijaya	Sungai Kapas / Bangko	102° 10' 58.980" E	2° 0' 35.759" S	3.79	80.970	NL	01-Sep-22
660	Hamad Tekun1	Sungai Kapas Bangko	102° 10' 52.044" E	1° 58' 18.219" S	1.98	37.508	NL	01-Sep-22
661	Hamad Tekun2	Sungai Kapas Bangko	102° 10' 49.564" E	1° 58' 17.425" S	1.99	37.696	NL	01-Sep-22
662	Hamad Tekun3	Sungai Manau	102° 10' 45.211" E	1° 58' 25.810" S	1.45	24.664	NL	01-Sep-22
663	Hendra Silitonga1	Sungai Manau/Bangko	102° 18' 21.281" E	2° 1' 45.478" S	1.21	18.882	NL	01-Sep-22
664	Hendra Silitonga2	Talang Tembago/Jangkat Timur	102° 16' 50.339" E	2° 2' 1.620" S	0.79	8.893	NL	01-Sep-22
665	Hendra Silitonga3	Pematang Kandis/ Bangko	102° 17' 34.643" E	2° 2' 3.195" S	0.26	16.408	NL	01-Sep-22
666	Hendra Silitonga4	Pematang Kandis/ Bangko	102° 18' 9.604" E	2° 1' 47.787" S	2.00	37.770	NL	01-Sep-22
667	Silmi Wildaniati1	Pematang Kandis/ Bangko	102° 18' 16.063" E	2° 1' 8.406" S	2.03	37.794	NL	01-Sep-22
668	Silmi Wildaniati2	Pematang Kandis/ Bangko	102° 18' 22.804" E	2° 1' 6.608" S	1.51	25.770	NL	01-Sep-22
669	J.BR.Simanjuntak	Pematang Kandis/ Bangko	102° 19' 31.277" E	2° 1' 22.778" S	1.10	38.658	NL	01-Sep-22
670	Asmaraniza	Pematang Kandis/ Bangko	102° 13' 25.475" E	2° 2' 20.950" S	4.49	97.770	NL	01-Sep-22
671	Mutiara Fitri	Pematang Kandis/ Bangko	102° 19' 16.203" E	2° 1' 14.147" S	8.46	193.770	NL	01-Sep-22
672	Tomi Saprial	Pematang Kandis/ Bangko	102° 15' 27.368" E	2° 0' 30.432" S	7.98	181.770	NL	01-Sep-22
673	Tika Rahmadhani	Pematang Kandis/ Bangko	102° 16' 51.228" E	2° 1' 32.095" S	5.98	133.770	NL	01-Sep-22
674	Jaspardi1	Pematang Kandis/ Bangko	102° 16' 20.228" E	2° 0' 35.212" S	2.00	37.770	NL	01-Sep-22
675	Jaspardi2	Pematang Kandis/Bangko	102° 15' 53.492" E	2° 0' 22.827" S	11.01	253.770	NL	01-Sep-22
676	Rubadi Bambang Prasetyo	Mentawak/ Nalo Tantan	102° 17' 48.063" E	2° 2' 1.277" S	4.79	104.970	NL	01-Sep-22
677	Herwin Manurung1	Mentawak/ Nalo Tantan	102° 12' 35.393" E	2° 5' 2.364" S	3.41	72.030	NL	01-Sep-22
678	Herwin Manurung2	Mentawak/ Nalo Tantan	102° 13' 39.440" E	2° 2' 15.635" S	2.00	37.770	NL	01-Sep-22
679	Herwin Manurung3	Mentawak/ Nalo Tantan	102° 13' 32.120" E	2° 2' 30.393" S	3.00	61.770	NL	01-Sep-22



Inspiring trust for a more resilient world.

Public

680	Herwin Manurung4	Mentawak/ Nalo Tantan	102° 11' 19.849" E	2° 4' 12.404" S	1.49	25.770	NL	01-Sep-22
681	A.Rakhman Malik1	Mentawak/ Nalo Tantan	102° 14' 23.814" E	2° 0' 37.164" S	0.86	10.496	NL	01-Sep-22
682	A.Rakhman Malik2	Mentawak/ Nalo Tantan	102° 16' 28.892" E	2° 1' 23.549" S	2.64	53.044	NL	01-Sep-22
683	Ismail1	Mentawak/ Nalo Tantan	102° 15' 52.754" E	1° 58' 49.864" S	1.15	17.113	NL	01-Sep-22
684	Ismail2	Mentawak/ Nalo Tantan	102° 15' 9.214" E	2° 0' 35.211" S	2.64	53.627	NL	01-Sep-22
685	Sumisno	Mentawak/ Nalo Tantan	102° 16' 5.594" E	2° 0' 25.504" S	4.49	97.770	NL	01-Sep-22
686	Yatiman	Mentawak/ Nalo Tantan	102° 19' 28.483" E	2° 1' 17.247" S	4.49	97.770	NL	01-Sep-22
687	Tusiman	Mentawak/ Nalo Tantan	102° 16' 23.325" E	2° 0' 55.395" S	3.84	82.170	NL	01-Sep-22
688	Iwan Darmawan	Sungai Ulak/ Nalo Tantan	102° 16' 55.353" E	2° 0' 6.254" S	3.28	68.490	NL	01-Sep-22
689	Tumingin	Sungai Ulak/ Nalo Tantan	102° 16' 4.786" E	2° 0' 40.118" S	2.74	55.770	NL	01-Sep-22
690	Suhud Firdaus	Mentawak/ Nalo Tantan	102° 17' 54.637" E	2° 0' 9.757" S	5.48	121.770	NL	01-Sep-22
691	Desmanto	Pematang Kandis/ Bangko	102° 16' 34.749" E	2° 1' 4.347" S	5.50	121.770	NL	01-Sep-22
692	A.Mardi	Pematang Kandis/ Bangko	102° 17' 4.091" E	2° 0' 9.951" S	3.73	79.722	NL	01-Sep-22
693	Palai	Pematang Kandis/ Bangko	102° 10' 31.821" E	1° 59' 39.933" S	3.96	85.098	NL	01-Sep-22
694	Ananda Nata Saputra1	Pematang Kandis/ Bangko	102° 3' 49.143" E	2° 2' 5.243" S	1.36	22.578	NL	01-Sep-22
695	Ananda Nata Saputra2	Pematang Kandis/ Bangko	102° 20' 4.377" E	2° 0' 55.000" S	5.15	114.018	NL	01-Sep-22
696	Ananda Nata Saputra3	Pematang Kandis/Bangko	102° 16' 54.921" E	2° 1' 14.710" S	2.00	37.554	NL	01-Sep-22
697	Rasid1	Mentawak/ Nalo Tantan	102° 16' 17.323" E	2° 1' 32.571" S	2.00	38.106	NL	01-Sep-22
698	Rasid2	Pematang Kandis/ Bangko	102° 15' 51.409" E	2° 1' 46.863" S	1.99	37.434	NL	01-Sep-22
699	Gatot Supriyanto	Pematang Kandis/ Bangko	102° 16' 37.056" E	2° 0' 42.159" S	5.48	121.770	NL	01-Sep-22
700	A. Kadir	Danau/ Nalo Tantan	102° 10' 0.306" E	1° 59' 34.534" S	2.10	40.170	NL	01-Sep-22
701	A. Sapki	Tambang Baru/Tabir Lintas	102° 18' 10.383" E	1° 56' 23.474" S	3.07	64.170	NL	01-Sep-22
702	Abdul Wahab	Mentawak/Nalo Tantan	102° 12' 57.925" E	2° 4' 23.330" S	3.49	13.770	NL	01-Sep-22
703	Abuman Suri	Danau/Nalo Tantan	102° 10' 19.376" E	1° 59' 34.016" S	1.50	25.770	NL	01-Sep-22
704	Adam1	Lubuk Gaung/Batang Masumai	102° 14' 20.122" E	2° 4' 45.789" S	0.48	1.408	NL	01-Sep-22
705	Adam2	Lubuk Gaung/Batang Masumai	102° 14' 33.712" E	2° 4' 37.454" S	1.11	16.410	NL	01-Sep-22
706	Adam3	Lubuk Gaung/Batang Masumai	102° 19' 30.977" E	2° 0' 24.844" S	6.35	142.818	NL	01-Sep-22
707	Ade Sofianti	Lubuk Gaung/Batang Masumai	102° 14' 50.699" E	2° 2' 47.314" S	3.99	85.770	NL	01-Sep-22
708	Afrizal	Lubuk Gaung/Batang Masumai	102° 10' 52.395" E	2° 0' 23.773" S	2.79	56.970	NL	01-Sep-22
709	Ahmad1	Lubuk Gaung/Batang Masumai	102° 18' 57.778" E	1° 55' 52.130" S	2.24	43.969	NL	01-Sep-22
710	Ahmad2	Lubuk Gaung/Batang Masumai	102° 17' 51.535" E	1° 56' 41.392" S	3.04	63.090	NL	01-Sep-22
711	Ahmad Fauzi.1	Lubuk Gaung/Batang Masumai	102° 23' 38.252" E	2° 3' 33.406" S	2.49	49.770	NL	01-Sep-22
712	Ahmad Fauzi.2	Lubuk Gaung/Batang Masumai	102° 23' 27.511" E	2° 3' 23.458" S	2.49	49.770	NL	01-Sep-22

BSI Services Malaysia Sdn Bhd
Co. Reg 200801003189
Suite 29.01 Level 29.
The Gardens North Tower.
Mid Valley City.
Lingkaran Syed Putra.
59200 Kuala Lumpur

T: +6 03 9212 9638
F: +6 03 9212 9639
info.malaysia@bsigroup.com
bsigroup.com/en-MY





Inspiring trust for a more resilient world.

Public

713	Ainar	Titian Teras/Batang Masumai	102° 10' 2.924" E	2° 1' 44.169" S	1.10	16.170	NL	01-Sep-22
714	Aji Patimah	Titian Teras/Batang Masumai	102° 10' 33.413" E	1° 59' 54.591" S	2.19	42.570	NL	01-Sep-22
715	Al Pisahri	Titian Teras/Batang Masumai	102° 18' 56.744" E	1° 57' 24.051" S	2.79	56.970	NL	01-Sep-22
716	Aldi Dessaf Putra	Biuku Tanjung/Bangko Barat	102° 17' 34.257" E	1° 59' 6.196" S	3.10	64.170	NL	01-Sep-22
717	Ali Amran	Biuku Tanjung/Bangko Barat	102° 16' 44.701" E	1° 58' 29.398" S	3.59	76.170	NL	01-Sep-22
718	Amin. S	Biuku Tanjung/Bangko Barat	102° 9' 59.530" E	2° 0' 27.734" S	2.00	37.770	NL	01-Sep-22
719	Aminar	Biuku Tanjung/Bangko Barat	102° 3' 57.400" E	2° 1' 30.550" S	1.79	32.970	NL	01-Sep-22
720	Amir Sarifudin1	Biuku Tanjung/Bangko Barat	102° 14' 51.717" E	2° 1' 52.517" S	1.33	21.234	NL	01-Sep-22
721	Amir Sarifudin2	Biuku Tanjung/Bangko Barat	102° 14' 54.085" E	2° 1' 59.054" S	5.87	131.298	NL	01-Sep-22
722	Amri	Biuku Tanjung/Bangko Barat	102° 22' 13.283" E	2° 4' 13.988" S	6.53	147.018	NL	01-Sep-22
723	Ana Dariah	Biuku Tanjung/Bangko Barat	102° 13' 49.268" E	2° 0' 27.106" S	1.70	30.570	NL	01-Sep-22
724	Andi Nasution	Biuku Tanjung/Bangko Barat	102° 14' 38.318" E	2° 2' 10.008" S	4.18	90.570	NL	01-Sep-22
725	Andri Yadi	Biuku Tanjung/Bangko Barat	102° 18' 3.773" E	1° 57' 20.188" S	2.89	59.370	NL	01-Sep-22
726	Anita	Biuku Tanjung/Bangko Barat	102° 17' 10.879" E	1° 58' 38.341" S	2.39	20.970	NL	01-Sep-22
727	Anita	Biuku Tanjung/Bangko Barat	102° 8' 36.872" E	2° 1' 36.125" S	1.29	47.370	NL	01-Sep-22
728	Aprizal	Biuku Tanjung/Bangko Barat	102° 17' 0.778" E	1° 59' 29.804" S	1.71	30.570	NL	01-Sep-22
729	Asma	Biuku Tanjung/Bangko Barat	102° 8' 16.176" E	2° 1' 38.179" S	2.40	47.370	NL	01-Sep-22
730	Asma. T	Biuku Tanjung/Bangko Barat	102° 8' 8.327" E	2° 2' 5.188" S	2.69	54.570	NL	01-Sep-22
731	Asmada	Aur Berduri/Nalo Tantan	102° 16' 45.769" E	1° 58' 43.243" S	3.90	83.370	NL	01-Sep-22
732	Asmara	Telun/Nalo Tantan	102° 10' 11.715" E	2° 1' 19.090" S	1.00	13.770	NL	01-Sep-22
733	Asmina	Telun/Nalo Tantan	102° 8' 54.299" E	2° 2' 13.474" S	1.60	28.170	NL	01-Sep-22
734	Asmiyanti	Lubuk Gaung/Batang Masumai	102° 13' 9.246" E	2° 4' 12.757" S	3.39	71.370	NL	01-Sep-22
735	Asnita	Baru Nalo/Nalo Tantan	102° 3' 24.113" E	2° 1' 52.200" S	2.05	40.170	NL	01-Sep-22
736	Aspa Rita	Baru Nalo/Nalo Tantan	102° 3' 48.385" E	2° 1' 41.281" S	2.55	51.210	NL	01-Sep-22
737	Audina Indah Paraswati	Aur Berduri/Nalo Tantan	102° 8' 0.339" E	2° 2' 5.331" S	1.00	13.770	NL	01-Sep-22
738	Azril	Tambang Baru/Tabir Lintas	102° 17' 22.043" E	1° 56' 21.870" S	1.90	35.370	NL	01-Sep-22
739	Bahtiar	Sp.Limbur Merangin/Pamenang Barat	102° 20' 54.432" E	2° 6' 0.691" S	5.97	133.465	NL	01-Sep-22
740	Basarial	Tambang Baru/Tabir Lintas	102° 17' 46.886" E	1° 56' 43.584" S	2.80	56.970	NL	01-Sep-22
741	Bintang Sardewi	Baru Nalo/Nalo Tantan	102° 3' 53.555" E	2° 1' 21.062" S	1.80	32.970	NL	01-Sep-22
742	Bustami	Sp.Limbur Merangin/Pamenang Barat	102° 23' 16.737" E	2° 3' 30.543" S	1.68	30.210	NL	01-Sep-22
743	Capni	Telun/Nalo Tantan	102° 10' 11.399" E	2° 1' 25.939" S	1.00	13.770	NL	01-Sep-22
744	Capni	Baru Nalo/Nalo Tantan	102° 3' 35.811" E	2° 1' 28.071" S	2.60	52.170	NL	01-Sep-22
745	Dahlima	Telun/Nalo Tantan	102° 8' 59.633" E	2° 2' 30.980" S	2.40	47.370	NL	01-Sep-22
746	Dahliya	Aur Berduri/Nalo Tantan	102° 13' 3.343" E	1° 59' 56.789" S	1.61	28.170	NL	01-Sep-22
747	Darlina	Baru Nalo/Nalo Tantan	102° 3' 43.042" E	2° 1' 24.664" S	1.50	25.770	NL	01-Sep-22
748	Darma	Aur Berduri/Nalo Tantan	102° 11' 49.890" E	1° 59' 59.255" S	1.69	30.570	NL	01-Sep-22
749	Darma	Sungai Ulak/Nalo Tantan	102° 14' 57.660" E	2° 1' 47.217" S	3.99	85.770	NL	01-Sep-22
750	Darmawati	Aur Berduri/Nalo Tantan	102° 12' 39.215" E	2° 0' 8.879" S	2.11	40.170	NL	01-Sep-22

BSI Services Malaysia Sdn Bhd
Co. Reg 200801003189
Suite 29.01 Level 29.
The Gardens North Tower.
Mid Valley City.
Lingkaran Syed Putra.
59200 Kuala Lumpur

T: +6 03 9212 9638
F: +6 03 9212 9639
info.malaysia@bsigroup.com
bsigroup.com/en-MY



Public

751	Darmawati	Lubuk Gaung/Batang Masumai	102° 10' 56.685" E	2° 8' 37.378" S	2.06	40.170	NL	01-Sep-22
752	Darni Wati	Tambang Baru/Tabir Lintas	102° 3' 17.725" E	1° 54' 15.862" S	3.99	85.770	NL	01-Sep-22
753	Darul Usman	Sungai Ulak/Nalo Tantan	102° 17' 37.664" E	2° 1' 40.500" S	1.98	37.746	NL	01-Sep-22
754	Darwilis	Telun/Nalo Tantan	102° 9' 15.167" E	2° 1' 40.920" S	1.80	32.970	NL	01-Sep-22
755	Darwin	Mentawak/Nalo Tantan	102° 16' 19.311" E	1° 58' 41.584" S	1.20	18.570	NL	01-Sep-22
756	Darwina	Telun/Nalo Tantan	102° 8' 35.716" E	2° 2' 6.759" S	2.30	44.970	NL	01-Sep-22
757	Dedy Suryanto1	Aur Berduri/Nalo Tantan	102° 10' 32.658" E	1° 59' 25.416" S	1.49	25.770	NL	01-Sep-22
758	Dedy Suryanto2	Aur Berduri/Nalo Tantan	102° 12' 5.898" E	2° 0' 28.790" S	3.52	74.586	NL	01-Sep-22
759	Dedy Suryanto3	Danau/Nalo Tantan	102° 10' 39.045" E	2° 0' 43.695" S	1.79	32.970	NL	01-Sep-22
760	Desi Ratna Sari	Telun/Nalo Tantan	102° 8' 27.331" E	2° 1' 49.341" S	1.90	35.370	NL	01-Sep-22
761	Devi Fitriyanti	Telun/Nalo Tantan	102° 8' 38.788" E	2° 1' 49.407" S	2.50	49.770	NL	01-Sep-22
762	Effendi1	Lubuk Gaung/Batang Masumai	102° 11' 59.929" E	2° 8' 20.832" S	1.38	22.986	NL	01-Sep-22
763	Effendi2	Lubuk Gaung/Batang Masumai	102° 9' 47.053" E	2° 6' 22.617" S	1.94	36.354	NL	01-Sep-22
764	Effendi3	Lubuk Gaung/Batang Masumai	102° 9' 43.487" E	2° 6' 4.904" S	1.42	24.018	NL	01-Sep-22
765	Effendi4	Lubuk Gaung/Batang Masumai	102° 9' 47.845" E	2° 6' 30.391" S	1.97	37.074	NL	01-Sep-22
766	Effendi5	Lubuk Gaung/Batang Masumai	102° 9' 47.845" E	2° 6' 30.391" S	1.95	36.786	NL	01-Sep-22
767	Eka Pramita	Telun/Nalo Tantan	102° 9' 57.001" E	2° 0' 57.855" S	1.19	18.570	NL	01-Sep-22
768	Elli Sumarni	Danau/Nalo Tantan	102° 9' 59.585" E	1° 59' 41.394" S	1.79	32.970	NL	01-Sep-22
769	Endang	Mentawak/Nalo Tantan	102° 15' 47.636" E	1° 58' 42.042" S	2.50	49.770	NL	01-Sep-22
770	Endang Mulyati	Mentawak/Nalo Tantan	102° 16' 29.151" E	1° 59' 6.758" S	2.49	49.770	NL	01-Sep-22
771	Erlinda	Telun/Nalo Tantan	102° 8' 30.643" E	2° 1' 34.896" S	2.00	37.770	NL	01-Sep-22
772	Ermalinda	Tambang Baru/Tabir Lintas	102° 18' 35.477" E	1° 57' 22.525" S	2.99	61.770	NL	01-Sep-22
773	Erna	Aur Berduri/Nalo Tantan	102° 11' 53.406" E	2° 0' 35.970" S	1.79	32.970	NL	01-Sep-22
774	Erni	Aur Berduri/Nalo Tantan	102° 17' 10.886" E	1° 59' 40.691" S	3.78	80.970	NL	01-Sep-22
775	Fatimah	Danau/Nalo Tantan	102° 10' 22.627" E	1° 59' 17.062" S	1.50	25.770	NL	01-Sep-22
776	Februanti1	Lubuk Gaung/Batang Masumai	102° 14' 20.740" E	2° 4' 40.768" S	0.40	19.240	NL	01-Sep-22
777	Februanti2	Lubuk Gaung/Batang Masumai	102° 17' 43.938" E	1° 55' 52.867" S	7.86	179.058	NL	01-Sep-22
778	Fita Aisah	Mentawak/Nalo Tantan	102° 17' 14.412" E	1° 59' 17.017" S	2.01	37.770	NL	01-Sep-22
779	Fitri Yatus Sa'adah	Mentawak/Nalo Tantan	102° 15' 47.060" E	1° 58' 44.495" S	2.51	49.770	NL	01-Sep-22
780	Habibah	Danau/Nalo Tantan	102° 11' 4.814" E	2° 0' 47.363" S	1.70	30.570	NL	01-Sep-22
781	Hairi. T	Danau/Nalo Tantan	102° 10' 34.026" E	2° 0' 0.866" S	1.99	37.770	NL	01-Sep-22
782	Halimah1	Sungai Ulak/Nalo Tantan	102° 17' 58.526" E	2° 1' 0.788" S	0.91	11.764	NL	01-Sep-22
783	Halimah2	Sungai Ulak/Nalo Tantan	102° 18' 51.093" E	2° 1' 47.330" S	1.66	29.492	NL	01-Sep-22
784	Halimahtun Sa'diah	Aur Berduri/Nalo Tantan	102° 12' 27.151" E	2° 0' 16.573" S	2.19	42.570	NL	01-Sep-22
785	Halimatun	Telun/Nalo Tantan	102° 8' 34.241" E	2° 2' 0.930" S	2.79	56.970	NL	01-Sep-22
786	Halimatun Sa'adah	Aur Berduri/Nalo Tantan	102° 14' 39.196" E	2° 0' 24.462" S	1.60	28.170	NL	01-Sep-22

Public

787	Hamidah	Telun/Nalo Tantan	102° 17' 1.826" E	1° 59' 14.489" S	1.90	37.770	NL	01-Sep-22
788	Hamidah	Mentawak/Nalo Tantan	102° 8' 37.294" E	2° 2' 17.370" S	1.99	35.370	NL	01-Sep-22
789	Hardevi	Telun/Nalo Tantan	102° 8' 42.621" E	2° 2' 18.600" S	1.07	16.170	NL	01-Sep-22
790	Harmi	Danau/Nalo Tantan	102° 10' 33.462" E	2° 0' 31.693" S	1.20	18.570	NL	01-Sep-22
791	Hartati	Aur Berduri/Nalo Tantan	102° 14' 13.220" E	2° 0' 36.444" S	1.79	32.970	NL	01-Sep-22
792	Hartuti	Telun/Nalo Tantan	102° 9' 29.779" E	2° 1' 53.972" S	2.00	37.770	NL	01-Sep-22
793	Hasanah	Aur Berduri/Nalo Tantan	102° 13' 28.853" E	2° 0' 26.110" S	3.06	64.170	NL	01-Sep-22
794	Hasanah HS	Sungai Ulak/Nalo Tantan	102° 15' 5.790" E	2° 2' 15.009" S	2.89	59.370	NL	01-Sep-22
795	Hasim	Sp.Limbur Merangin/Pamenang Barat	102° 23' 22.455" E	2° 4' 44.173" S	1.45	24.601	NL	01-Sep-22
796	Hasmah	Aur Berduri/Nalo Tantan	102° 14' 21.429" E	1° 59' 59.488" S	2.09	40.170	NL	01-Sep-22
797	Hawati	Aur Berduri/Nalo Tantan	102° 13' 11.888" E	1° 59' 49.943" S	1.50	25.770	NL	01-Sep-22
798	Hazamiyah	Aur Berduri/Nalo Tantan	102° 13' 19.886" E	2° 0' 13.465" S	1.80	32.970	NL	01-Sep-22
799	Heri Yanti	Danau/Nalo Tantan	102° 10' 48.499" E	1° 59' 10.921" S	1.79	32.970	NL	01-Sep-22
800	Herlina1	Sungai Ulak/Nalo Tantan	102° 15' 42.852" E	2° 2' 11.154" S	0.81	9.331	NL	01-Sep-22
801	Herlina2	Sungai Ulak/Nalo Tantan	102° 4' 5.759" E	1° 54' 17.040" S	4.79	104.970	NL	01-Sep-22
802	Herniyanti	Telun/Nalo Tantan	102° 9' 51.501" E	2° 1' 28.195" S	1.29	20.970	NL	01-Sep-22
803	Hikmah	Telun/Nalo Tantan	102° 9' 46.619" E	2° 1' 45.482" S	2.06	40.170	NL	01-Sep-22
804	Hindun	Mentawak/Nalo Tantan	102° 16' 49.331" E	1° 59' 30.618" S	2.79	56.970	NL	01-Sep-22
805	Horia	Baru Nalo/Nalo Tantan	102° 4' 4.370" E	2° 2' 7.085" S	1.70	30.570	NL	01-Sep-22
806	Husna1	Aur Berduri/Nalo Tantan	102° 3' 23.172" E	1° 54' 40.316" S	4.56	99.690	NL	01-Sep-22
807	Husna2	Aur Berduri/Nalo Tantan	102° 12' 48.333" E	2° 0' 34.613" S	3.19	66.570	NL	01-Sep-22
808	Ibrahim	Sp.Limbur Merangin/Pamenang Barat	102° 24' 7.121" E	2° 4' 10.634" S	2.00	37.770	NL	01-Sep-22
809	Ida Laila	Aur Berduri/Nalo Tantan	102° 17' 48.382" E	1° 57' 12.753" S	3.07	64.170	NL	01-Sep-22
810	Idarmani	Telun/Nalo Tantan	102° 10' 2.934" E	2° 1' 41.738" S	1.20	18.570	NL	01-Sep-22
811	Ikbal Kurniawan	Sungai Ulak/Nalo Tantan	102° 15' 57.866" E	2° 1' 36.421" S	3.29	68.970	NL	01-Sep-22
812	Ilyas. M	Sp.Limbur Merangin/Pamenang Barat	102° 24' 34.355" E	2° 5' 6.254" S	1.01	13.770	NL	01-Sep-22
813	Imron Rosidi	Tambang Baru/Tabir Lintas	102° 3' 47.146" E	1° 54' 4.184" S	7.23	163.770	NL	01-Sep-22
814	Inel Hairi	Telun/Nalo Tantan	102° 10' 3.303" E	2° 1' 38.999" S	1.40	23.370	NL	01-Sep-22
815	Ishak	Telun/Nalo Tantan	102° 8' 39.619" E	2° 1' 59.023" S	2.39	47.370	NL	01-Sep-22
816	Ismail 1	Sungai Ulak/Nalo Tantan	102° 15' 12.975" E	2° 2' 8.947" S	2.50	49.770	NL	01-Sep-22
817	Ismail 2	Sp.Limbur Merangin/Pamenang Barat	102° 23' 14.648" E	2° 3' 27.035" S	1.81	33.402	NL	01-Sep-22
818	Istiqomah	Baru Nalo/Nalo Tantan	102° 4' 14.640" E	2° 1' 57.105" S	2.49	49.770	NL	01-Sep-22
819	Iti	Lubuk Gaung/Batang Masumai	102° 11' 16.399" E	2° 8' 33.435" S	2.00	37.770	NL	01-Sep-22
820	Iwan Sari1	Danau/Nalo Tantan	102° 10' 14.286" E	1° 59' 2.315" S	0.64	5.269	NL	01-Sep-22
821	Iwan Sari2	Danau/Nalo Tantan	102° 12' 15.356" E	2° 0' 18.271" S	3.43	71.850	NL	01-Sep-22
822	Jamiah	Danau/Nalo Tantan	102° 9' 59.461" E	1° 59' 32.187" S	1.49	25.770	NL	01-Sep-22
823	Jamrah	Danau/Nalo Tantan	102° 10' 14.919" E	1° 59' 23.371" S	1.14	32.970	NL	01-Sep-22

Public

824	Jaurah	Danau/Nalo Tantan	102° 10' 21.712" E	1° 59' 26.991" S	2.39	47.370	NL	01-Sep-22
825	Jawahir	Tambang Baru/Tabir Lintas	102° 3' 29.702" E	1° 54' 21.595" S	5.18	114.570	NL	01-Sep-22
826	Jawariah1	Tambang Baru/Tabir Lintas	102° 16' 48.429" E	1° 57' 38.513" S	1.04	15.457	NL	01-Sep-22
827	Jawariah2	Tambang Baru/Tabir Lintas	102° 16' 44.065" E	1° 57' 37.153" S	0.77	8.276	NL	01-Sep-22
828	Jawariah3	Tambang Baru/Tabir Lintas	102° 16' 46.971" E	1° 58' 39.289" S	13.43	315.858	NL	01-Sep-22
829	Jawarina	Baru Nalo/Nalo Tantan	102° 4' 5.781" E	2° 2' 2.074" S	2.30	44.970	NL	01-Sep-22
830	Jawariyah	Danau/Nalo Tantan	102° 10' 35.649" E	2° 0' 23.046" S	1.82	32.970	NL	01-Sep-22
831	Julia	Baru Nalo/Nalo Tantan	102° 4' 15.056" E	2° 1' 49.031" S	1.60	28.170	NL	01-Sep-22
832	Juliah	Danau/Nalo Tantan	102° 10' 24.136" E	1° 59' 38.579" S	2.80	56.970	NL	01-Sep-22
833	Junaldi. M	Mentawak/Nalo Tantan	102° 17' 13.010" E	1° 59' 15.836" S	2.80	56.970	NL	01-Sep-22
834	Jupri. D	Danau/Nalo Tantan	102° 10' 29.265" E	1° 59' 17.640" S	2.29	44.970	NL	01-Sep-22
835	Kamimah	Telun/Nalo Tantan	102° 10' 7.157" E	2° 1' 33.732" S	1.39	23.370	NL	01-Sep-22
836	Kartini	Telun/Nalo Tantan	102° 10' 15.462" E	2° 1' 39.349" S	1.61	28.170	NL	01-Sep-22
837	Kartini	Lubuk Gaung/Batang Masumai	102° 10' 25.737" E	2° 8' 8.131" S	1.99	37.770	NL	01-Sep-22
838	Kasmawati	Telun/Nalo Tantan	102° 10' 20.842" E	2° 0' 54.433" S	1.20	18.570	NL	01-Sep-22
839	Khaidir Anwar	Sungai Ulak/Nalo Tantan	102° 15' 31.269" E	2° 2' 47.860" S	1.16	17.994	NL	01-Sep-22
840	Khamariah	Sungai Ulak/Nalo Tantan	102° 14' 36.691" E	2° 1' 58.058" S	4.49	97.770	NL	01-Sep-22
841	Khoirur Rosidin1	Tambang Baru/Tabir Lintas	102° 2' 37.938" E	1° 54' 28.637" S	2.50	49.770	NL	01-Sep-22
842	Khoirur Rosidin2	Tambang Baru/Tabir Lintas	102° 2' 57.713" E	1° 54' 20.156" S	3.00	61.770	NL	01-Sep-22
843	Kiki Ardila	Danau/Nalo Tantan	102° 10' 51.890" E	1° 59' 38.304" S	1.60	28.170	NL	01-Sep-22
844	Kodri	Mentawak/Nalo Tantan	102° 17' 4.992" E	1° 58' 49.091" S	0.99	13.770	NL	01-Sep-22
845	Kusaimah	Lubuk Gaung/Batang Masumai	102° 12' 55.288" E	2° 4' 12.647" S	3.00	61.770	NL	01-Sep-22
846	Lasfita	Aur Berduri/Nalo Tantan	102° 14' 8.718" E	2° 0' 24.704" S	1.69	30.570	NL	01-Sep-22
847	Lendang Wati	Telun/Nalo Tantan	102° 9' 47.532" E	2° 1' 29.359" S	1.69	30.570	NL	01-Sep-22
848	Leni Marlina	Danau/Nalo Tantan	102° 11' 3.114" E	2° 0' 35.157" S	1.49	25.770	NL	01-Sep-22
849	Lili Putri	Danau/Nalo Tantan	102° 10' 10.893" E	1° 59' 37.648" S	1.80	32.970	NL	01-Sep-22
850	Lindawati	Telun/Nalo Tantan	102° 10' 21.778" E	2° 1' 2.772" S	1.40	23.370	NL	01-Sep-22
851	Lisnawati	Danau/Nalo Tantan	102° 10' 58.714" E	2° 0' 57.059" S	0.72	7.060	NL	01-Sep-22
852	Lola Maria	Telun/Nalo Tantan	102° 10' 22.100" E	2° 1' 56.717" S	2.40	47.370	NL	01-Sep-22
853	M.Andi Saputra	Tambang Baru/Tabir Lintas	102° 2' 35.367" E	1° 54' 13.226" S	5.48	121.770	NL	01-Sep-22
854	M. Ali	Lubuk Gaung/Batang Masumai	102° 12' 29.039" E	2° 4' 9.482" S	1.80	32.970	NL	01-Sep-22
855	M. Ali	Lubuk Gaung/Batang Masumai	102° 13' 25.667" E	2° 4' 20.193" S	3.00	61.770	NL	01-Sep-22
856	M. Hatta	Mentawak/Nalo Tantan	102° 16' 38.692" E	1° 59' 34.087" S	2.50	49.770	NL	01-Sep-22
857	M. Husni	Sp.Limbur Merangin/Pamenang Barat	102° 24' 17.412" E	2° 4' 49.865" S	2.00	37.770	NL	01-Sep-22
858	M. Ishak	Sungai Ulak/Nalo Tantan	102° 17' 35.537" E	1° 59' 3.423" S	3.30	68.970	NL	01-Sep-22
859	M. Nasir	Aur Berduri/Nalo Tantan	102° 16' 37.791" E	1° 58' 29.481" S	3.19	66.570	NL	01-Sep-22
860	M. Nurdin	Tambang Baru/Tabir Lintas	102° 17' 26.649" E	1° 56' 35.027" S	1.39	23.370	NL	01-Sep-22



Inspiring trust for a more resilient world.

Public

861	Mahmud	Sp.Limbur Merangin/Pamenang Barat	102° 23' 4.084" E	2° 3' 34.989" S	1.60	28.170	NL	01-Sep-22
862	Mahpuzun	Sungai Ulak/Nalo Tantan	102° 16' 24.418" E	2° 1' 22.511" S	1.51	25.782	NL	01-Sep-22
863	Maisera Apriyanti	Aur Berduri/Nalo Tantan	102° 12' 55.742" E	2° 0' 0.071" S	2.08	40.170	NL	01-Sep-22
864	Maisyaroh	Telun/Nalo Tantan	102° 10' 16.080" E	2° 2' 3.411" S	1.39	23.370	NL	01-Sep-22
865	Mar Dawaina	Telun/Nalo Tantan	102° 10' 19.225" E	2° 1' 20.921" S	1.05	16.170	NL	01-Sep-22
866	Mardiah	Telun/Nalo Tantan	102° 10' 5.020" E	2° 2' 0.092" S	2.00	37.770	NL	01-Sep-22
867	Mardiana	Aur Berduri/Nalo Tantan	102° 16' 8.651" E	1° 58' 44.015" S	2.08	40.170	NL	01-Sep-22
868	Mardiana	Mentawak/Nalo Tantan	102° 15' 1.274" E	2° 0' 28.321" S	2.09	40.170	NL	01-Sep-22
869	Marini Afrianti	Tambang Baru/Tabir Lintas	102° 3' 33.208" E	1° 54' 14.379" S	4.27	91.770	NL	01-Sep-22
870	Mariyah	Lubuk Gaung/Batang Masumai	102° 10' 24.434" E	2° 8' 57.762" S	1.79	32.970	NL	01-Sep-22
871	Mariyam	Telun/Nalo Tantan	102° 8' 34.812" E	2° 1' 56.278" S	1.80	32.970	NL	01-Sep-22
872	Marni	Telun/Nalo Tantan	102° 8' 20.026" E	2° 1' 44.913" S	2.19	42.570	NL	01-Sep-22
873	Martini	Danau/Nalo Tantan	102° 10' 45.092" E	2° 0' 24.681" S	1.90	35.370	NL	01-Sep-22
874	Maryana	Telun/Nalo Tantan	102° 9' 30.615" E	2° 2' 22.146" S	1.80	32.970	NL	01-Sep-22
875	Maryani. Y	Aur Berduri/Nalo Tantan	102° 13' 17.700" E	2° 0' 20.616" S	2.08	40.170	NL	01-Sep-22
876	Maryatun	Telun/Nalo Tantan	102° 10' 21.407" E	2° 1' 22.828" S	1.10	16.170	NL	01-Sep-22
877	Marzuki	Tambang Baru/Tabir Lintas	102° 16' 45.754" E	1° 58' 49.583" S	8.32	190.290	NL	01-Sep-22
878	Maskur	Danau/Nalo Tantan	102° 10' 24.917" E	2° 0' 10.975" S	1.80	32.970	NL	01-Sep-22
879	Masnah	Sungai Ulak/Nalo Tantan	102° 14' 53.044" E	2° 2' 17.043" S	3.70	78.570	NL	01-Sep-22
880	Mattison	Mentawak/Nalo Tantan	102° 17' 24.789" E	1° 58' 45.165" S	2.08	40.170	NL	01-Sep-22
881	Melli Yana	Telun/Nalo Tantan	102° 9' 34.525" E	2° 1' 52.869" S	1.20	18.570	NL	01-Sep-22
882	MHD. Sohir	Tambang Baru/Tabir Lintas	102° 18' 23.154" E	1° 57' 6.243" S	1.60	28.170	NL	01-Sep-22
883	MHD. Syukri	Baru Nalo/Nalo Tantan	102° 14' 12.333" E	2° 0' 50.654" S	2.20	42.570	NL	01-Sep-22
884	Migarni	Telun/Nalo Tantan	102° 8' 36.872" E	2° 1' 36.125" S	2.00	37.770	NL	01-Sep-22
885	Mila Yani	Telun/Nalo Tantan	102° 9' 37.562" E	2° 2' 19.080" S	1.39	23.370	NL	01-Sep-22
886	Minah	Telun/Nalo Tantan	102° 10' 24.276" E	2° 0' 59.808" S	1.00	13.770	NL	01-Sep-22
887	Minar	Mentawak/Nalo Tantan	102° 15' 46.774" E	1° 58' 50.772" S	2.91	54.570	NL	01-Sep-22
888	Mira Wati	Baru Nalo/Nalo Tantan	102° 4' 11.996" E	2° 1' 35.824" S	2.59	52.170	NL	01-Sep-22
889	Mirawati	Danau/Nalo Tantan	102° 10' 26.764" E	2° 0' 48.176" S	1.29	20.970	NL	01-Sep-22
890	Mirna Wati	Sp.Limbur Merangin/Pamenang Barat	102° 23' 58.401" E	2° 4' 32.083" S	2.00	37.770	NL	01-Sep-22
891	Misbahudin1	Tambang Baru/Tabir Lintas	102° 17' 16.354" E	1° 58' 18.926" S	2.49	49.770	NL	01-Sep-22
892	Misbahudin2	Tambang Baru/Tabir Lintas	102° 17' 48.736" E	1° 55' 55.721" S	1.01	13.770	NL	01-Sep-22
893	Misbahudin3	Tambang Baru/Tabir Lintas	102° 17' 46.597" E	1° 56' 13.739" S	1.56	27.522	NL	01-Sep-22
894	Misnawati	Aur Berduri/Nalo Tantan	102° 13' 38.180" E	2° 0' 22.810" S	2.00	37.770	NL	01-Sep-22
895	Misnawati	Aur Berduri/Nalo Tantan	102° 17' 5.373" E	1° 59' 37.849" S	3.49	73.770	NL	01-Sep-22
896	Misrawati	Telun/Nalo Tantan	102° 10' 20.342" E	2° 1' 38.440" S	1.39	23.370	NL	01-Sep-22
897	Mohd. Taufik	Danau/Nalo Tantan	102° 10' 26.754" E	1° 59' 41.908" S	1.20	18.570	NL	01-Sep-22
898	Muhammad Alipiah	Lubuk Gaung/Batang Masumai	102° 10' 32.270" E	2° 8' 35.623" S	3.00	61.770	NL	01-Sep-22

BSI Services Malaysia Sdn Bhd
Co. Reg 200801003189
Suite 29.01 Level 29.
The Gardens North Tower.
Mid Valley City.
Lingkaran Syed Putra.
59200 Kuala Lumpur

T: +6 03 9212 9638
F: +6 03 9212 9639
info.malaysia@bsigroup.com
bsigroup.com/en-MY



Public

899	Muhammad Tangi	Tambang Baru/Tabir Lintas	102° 18' 11.833" E	1° 56' 41.572" S	1.30	20.970	NL	01-Sep-22
900	Mukaini	Baru Nalo/Nalo Tantan	102° 4' 5.587" E	2° 1' 19.756" S	2.29	44.970	NL	01-Sep-22
901	Mulyadi1	Sp.Limbur Merangin/Pamenang Barat	102° 18' 52.513" E	2° 3' 1.460" S	2.00	37.770	NL	01-Sep-22
902	Mulyadi2	Sp.Limbur Merangin/Pamenang Barat	102° 21' 3.960" E	2° 3' 28.257" S	4.49	97.890	NL	01-Sep-22
903	Nabela	Baru Nalo/Nalo Tantan	102° 4' 5.545" E	2° 1' 25.687" S	2.57	52.170	NL	01-Sep-22
904	Narwida	Telun/Nalo Tantan	102° 10' 1.920" E	2° 1' 30.200" S	1.39	23.370	NL	01-Sep-22
905	Nazaruddin	Aur Berduri/Nalo Tantan	102° 17' 31.463" E	1° 56' 51.551" S	2.49	49.770	NL	01-Sep-22
906	Ngadino1	Tambang Baru/Tabir Lintas	102° 17' 26.649" E	1° 56' 35.027" S	1.26	20.134	NL	01-Sep-22
907	Ngadino2	Tambang Baru/Tabir Lintas	102° 17' 27.029" E	1° 56' 36.362" S	0.91	21.100	NL	01-Sep-22
908	Nia Hariyani Astuti	Telun/Nalo Tantan	102° 8' 59.633" E	2° 2' 30.980" S	1.99	37.770	NL	01-Sep-22
909	Nike Mil Yulianda	Lubuk Gaung/Batang Masumai	102° 13' 2.889" E	2° 4' 12.295" S	1.19	18.570	NL	01-Sep-22
910	Nila Kartini	Tambang Baru/Tabir Lintas	102° 3' 19.731" E	1° 54' 20.772" S	4.50	98.250	NL	01-Sep-22
911	Nopalia	Telun/Nalo Tantan	102° 9' 55.295" E	2° 1' 49.380" S	1.22	18.570	NL	01-Sep-22
912	Nopitasari	Baru Nalo/Nalo Tantan	102° 4' 38.304" E	2° 2' 6.114" S	2.20	42.570	NL	01-Sep-22
913	Nor Yani	Telun/Nalo Tantan	102° 8' 36.528" E	2° 2' 26.983" S	2.19	42.570	NL	01-Sep-22
914	Nora Fitri Yani	Aur Berduri/Nalo Tantan	102° 12' 4.614" E	1° 59' 49.225" S	1.50	25.770	NL	01-Sep-22
915	Nora Novita Sari	Aur Berduri/Nalo Tantan	102° 13' 18.010" E	2° 0' 46.536" S	2.59	52.170	NL	01-Sep-22
916	Nora Yani	Telun/Nalo Tantan	102° 8' 15.361" E	2° 1' 52.998" S	1.79	32.970	NL	01-Sep-22
917	Norbaya	Danau/Nalo Tantan	102° 11' 2.578" E	2° 0' 29.122" S	1.59	28.170	NL	01-Sep-22
918	Norbaya	Lubuk Gaung/Batang Masumai	102° 10' 34.378" E	2° 8' 9.906" S	2.48	49.770	NL	01-Sep-22
919	Nordiar	Danau/Nalo Tantan	102° 9' 53.917" E	1° 59' 51.276" S	2.19	42.570	NL	01-Sep-22
920	Norlaila	Baru Nalo/Nalo Tantan	102° 3' 25.911" E	2° 1' 42.512" S	1.70	30.570	NL	01-Sep-22
921	Norsimah	Baru Nalo/Nalo Tantan	102° 3' 57.249" E	2° 1' 38.503" S	1.79	32.970	NL	01-Sep-22
922	Novi Anggraini	Mentawak/Nalo Tantan	102° 17' 30.897" E	1° 59' 5.314" S	2.00	37.770	NL	01-Sep-22
923	Novia Arita	Sungai Ulak/Nalo Tantan	102° 15' 2.140" E	2° 2' 21.385" S	3.79	80.970	NL	01-Sep-22
924	Noviana	Lubuk Gaung/Batang Masumai	102° 10' 16.460" E	2° 8' 12.316" S	2.90	59.370	NL	01-Sep-22
925	Novianti	Tambang Baru/Tabir Lintas	102° 2' 41.593" E	1° 53' 55.805" S	3.34	70.170	NL	01-Sep-22
926	Novita Agusnawati	Aur Berduri/Nalo Tantan	102° 12' 3.257" E	1° 59' 24.156" S	2.00	37.770	NL	01-Sep-22
927	Nur Asnah	Sp.Limbur Merangin/Pamenang Barat	102° 24' 29.929" E	2° 5' 26.552" S	0.79	9.152	NL	01-Sep-22
928	Nur Baiti	Baru Nalo/Nalo Tantan	102° 4' 19.814" E	2° 1' 37.477" S	2.39	47.370	NL	01-Sep-22
929	Nur Hayati	Tambang Baru/Tabir Lintas	102° 3' 45.411" E	1° 54' 3.361" S	4.79	104.970	NL	01-Sep-22
930	Nur Hayati	Mentawak/Nalo Tantan	102° 17' 17.240" E	1° 59' 29.284" S	2.20	42.570	NL	01-Sep-22
931	Nur Istiqomah	Telun/Nalo Tantan	102° 8' 21.647" E	2° 1' 26.843" S	2.40	47.370	NL	01-Sep-22
932	Nur Laila	Mentawak/Nalo Tantan	102° 16' 56.493" E	1° 58' 23.726" S	1.79	32.970	NL	01-Sep-22
933	Nurhayati	Sungai Ulak/Nalo Tantan	102° 14' 34.666" E	2° 2' 42.810" S	2.29	44.970	NL	01-Sep-22
934	Nurhayati	Lubuk Gaung/Batang Masumai	102° 10' 8.334" E	2° 8' 57.116" S	2.19	37.770	NL	01-Sep-22

Public

935	Nurhayati	Lubuk Gaung/Batang Masumai	102° 11' 18.224" E	2° 8' 42.251" S	2.06	40.170	NL	01-Sep-22
936	Nurhayati. R	Sp.Limbur Merangin/Pamenang Barat	102° 23' 22.292" E	2° 3' 46.238" S	1.00	13.770	NL	01-Sep-22
937	Nurlaila	Sungai Ulak/Nalo Tantan	102° 15' 52.588" E	2° 1' 40.289" S	3.79	80.970	NL	01-Sep-22
938	Nurma	Sp.Limbur Merangin/Pamenang Barat	102° 21' 37.865" E	2° 4' 38.858" S	6.02	136.290	NL	01-Sep-22
939	Nurmaya	Telun/Nalo Tantan	102° 8' 45.506" E	2° 2' 23.143" S	2.39	47.370	NL	01-Sep-22
940	Nursida	Mentawak/Nalo Tantan	102° 17' 15.706" E	1° 59' 28.329" S	1.99	37.770	NL	01-Sep-22
941	Nursidah	Aur Berduri/Nalo Tantan	102° 12' 55.493" E	1° 59' 49.266" S	2.29	44.970	NL	01-Sep-22
942	Nursidah	Baru Nalo/Nalo Tantan	102° 4' 4.546" E	2° 2' 14.558" S	2.19	42.570	NL	01-Sep-22
943	Nursila	Telun/Nalo Tantan	102° 10' 9.351" E	2° 2' 7.799" S	2.30	44.970	NL	01-Sep-22
944	Nursima	Telun/Nalo Tantan	102° 9' 55.295" E	2° 1' 49.380" S	1.00	13.770	NL	01-Sep-22
945	Nursima	Telun/Nalo Tantan	102° 10' 20.876" E	2° 1' 43.795" S	1.29	20.970	NL	01-Sep-22
946	Nurul Hikmah	Lubuk Gaung/Batang Masumai	102° 10' 57.577" E	2° 8' 37.517" S	1.79	32.970	NL	01-Sep-22
947	Paisol	Mentawak/Nalo Tantan	102° 17' 1.826" E	1° 59' 14.489" S	1.00	13.770	NL	01-Sep-22
948	Parida	Aur Berduri/Nalo Tantan	102° 17' 48.743" E	1° 57' 16.724" S	3.48	73.770	NL	01-Sep-22
949	Patahur Raman	Danau/Nalo Tantan	102° 10' 33.587" E	2° 0' 35.615" S	1.20	18.570	NL	01-Sep-22
950	Patdila Wati	Telun/Nalo Tantan	102° 9' 31.845" E	2° 1' 52.918" S	1.20	18.570	NL	01-Sep-22
951	Patila Wati	Telun/Nalo Tantan	102° 9' 4.972" E	2° 2' 6.835" S	1.30	20.970	NL	01-Sep-22
952	Patmahwati	Telun/Nalo Tantan	102° 9' 53.834" E	2° 1' 45.208" S	1.20	18.570	NL	01-Sep-22
953	Pitri	Mentawak/Nalo Tantan	102° 16' 3.343" E	1° 58' 47.529" S	1.09	16.170	NL	01-Sep-22
954	Poniran	Mentawak/Nalo Tantan	102° 16' 29.151" E	1° 59' 6.758" S	1.63	28.170	NL	01-Sep-22
955	Putri Rahmawati	Mentawak/Nalo Tantan	102° 16' 8.651" E	1° 58' 44.015" S	2.39	47.370	NL	01-Sep-22
956	Rabaitah	Telun/Nalo Tantan	102° 9' 45.968" E	2° 1' 50.636" S	1.20	18.570	NL	01-Sep-22
957	Rahasiah	Aur Berduri/Nalo Tantan	102° 12' 3.410" E	1° 59' 53.427" S	1.69	30.570	NL	01-Sep-22
958	Rahayu	Sungai Ulak/Nalo Tantan	102° 17' 29.925" E	2° 0' 41.026" S	2.44	48.724	NL	01-Sep-22
959	Rahayu	Tambang Baru/Tabir Lintas	102° 18' 55.215" E	1° 57' 45.085" S	3.19	66.570	NL	01-Sep-22
960	Rahimah	Danau/Nalo Tantan	102° 10' 15.944" E	2° 0' 11.978" S	2.39	47.370	NL	01-Sep-22
961	Rahmah	Danau/Nalo Tantan	102° 10' 51.994" E	2° 0' 24.851" S	1.80	32.970	NL	01-Sep-22
962	Rahmat	Mentawak/Nalo Tantan	102° 16' 49.030" E	1° 58' 39.641" S	2.01	37.770	NL	01-Sep-22
963	Raidah	Aur Berduri/Nalo Tantan	102° 13' 41.900" E	2° 0' 55.882" S	2.60	52.170	NL	01-Sep-22
964	Raimah	Baru Nalo/Nalo Tantan	102° 3' 58.020" E	2° 1' 21.239" S	2.69	54.570	NL	01-Sep-22
965	Rainah	Danau/Nalo Tantan	102° 10' 48.772" E	2° 0' 12.277" S	1.01	13.770	NL	01-Sep-22
966	Rakmah	Telun/Nalo Tantan	102° 10' 5.281" E	2° 2' 6.944" S	1.20	18.570	NL	01-Sep-22
967	Ramiah	Tambang Baru/Tabir Lintas	102° 3' 53.376" E	1° 54' 26.620" S	4.27	92.490	NL	01-Sep-22
968	Ramimah	Tambang Baru/Tabir Lintas	102° 19' 2.211" E	1° 57' 27.360" S	2.29	44.970	NL	01-Sep-22
969	Ramli	Mentawak/Nalo Tantan	102° 16' 19.328" E	1° 58' 38.457" S	3.79	80.970	NL	01-Sep-22
970	Ramli Johar	Telun/Nalo Tantan	102° 10' 13.745" E	2° 1' 34.672" S	2.49	49.770	NL	01-Sep-22
971	Ramsiah	Aur Berduri/Nalo Tantan	102° 13' 13.631" E	2° 0' 34.028" S	2.29	44.970	NL	01-Sep-22
972	Randa Yani	Baru Nalo/Nalo Tantan	102° 4' 14.640" E	2° 1' 57.105" S	2.39	47.370	NL	01-Sep-22

Public

973	Ratna	Danau/Nalo Tantan	102° 10' 15.302" E	1° 59' 49.819" S	1.20	18.570	NL	01-Sep-22
974	Ratna Wati	Aur Berduri/Nalo Tantan	102° 13' 57.374" E	2° 0' 4.674" S	2.07	40.170	NL	01-Sep-22
975	Ratu Mas Intan	Mentawak/Nalo Tantan	102° 16' 32.158" E	1° 59' 33.326" S	1.30	20.970	NL	01-Sep-22
976	Reni Susanti	Aur Berduri/Nalo Tantan	102° 14' 46.702" E	2° 0' 18.762" S	1.59	28.170	NL	01-Sep-22
977	Reno Hendriawan	Danau/Nalo Tantan	102° 10' 59.756" E	2° 0' 17.248" S	2.99	61.770	NL	01-Sep-22
978	Revi Nadia Fradila	Danau/Nalo Tantan	102° 10' 8.922" E	2° 0' 0.574" S	1.50	25.770	NL	01-Sep-22
979	Ria Herlina	Lubuk Gaung/Batang Masumai	102° 10' 16.461" E	2° 8' 17.311" S	2.00	37.770	NL	01-Sep-22
980	Riduan	Telun/Nalo Tantan	102° 10' 6.784" E	2° 1' 53.939" S	3.99	85.770	NL	01-Sep-22
981	Rika	Mentawak/Nalo Tantan	102° 16' 16.278" E	1° 58' 40.227" S	1.20	18.570	NL	01-Sep-22
982	Rinawati	Baru Nalo/Nalo Tantan	102° 17' 7.565" E	1° 57' 49.442" S	1.79	25.770	NL	01-Sep-22
983	Rina Susanti	Tambang Baru/Tabir Lintas	102° 3' 48.385" E	2° 1' 41.281" S	1.49	32.970	NL	01-Sep-22
984	Risda Ronasari	Mentawak/Nalo Tantan	102° 17' 18.429" E	1° 59' 33.170" S	1.00	13.770	NL	01-Sep-22
985	Rita Saptiyana	Lubuk Gaung/Batang Masumai	102° 10' 27.452" E	2° 8' 29.571" S	2.19	42.570	NL	01-Sep-22
986	Rita Susanti	Tambang Baru/Tabir Lintas	102° 18' 7.510" E	1° 56' 45.840" S	2.89	59.370	NL	01-Sep-22
987	Rodia	Aur Berduri/Nalo Tantan	102° 13' 43.488" E	2° 0' 20.600" S	1.50	25.770	NL	01-Sep-22
988	Rogayah	Mentawak/Nalo Tantan	102° 16' 23.542" E	1° 58' 14.556" S	2.50	49.770	NL	01-Sep-22
989	Rohana	Lubuk Gaung/Batang Masumai	102° 13' 5.926" E	2° 3' 49.537" S	1.01	13.770	NL	01-Sep-22
990	Rohana	Lubuk Gaung/Batang Masumai	102° 12' 57.939" E	2° 4' 23.331" S	2.10	40.170	NL	01-Sep-22
991	Rohana	Mentawak/Nalo Tantan	102° 17' 15.759" E	1° 59' 21.234" S	1.69	30.570	NL	01-Sep-22
992	Rohani	Telun/Nalo Tantan	102° 8' 32.197" E	2° 2' 20.142" S	1.79	32.970	NL	01-Sep-22
993	Ropisoh	Lubuk Gaung/Batang Masumai	102° 10' 39.365" E	2° 8' 12.100" S	3.19	66.570	NL	01-Sep-22
994	Rosannah	Baru Nalo/Nalo Tantan	102° 4' 30.941" E	2° 1' 49.848" S	2.05	40.170	NL	01-Sep-22
995	Rosiah	Mentawak/Nalo Tantan	102° 15' 55.286" E	1° 58' 49.038" S	2.13	40.170	NL	01-Sep-22
996	Rosimah1	Mentawak/Nalo Tantan	102° 17' 10.254" E	1° 58' 47.574" S	1.49	25.770	NL	01-Sep-22
997	Rosimah2	Mentawak/Nalo Tantan	102° 16' 58.572" E	1° 59' 38.260" S	3.49	73.770	NL	01-Sep-22
998	Rosita	Baru Nalo/Nalo Tantan	102° 3' 58.907" E	2° 1' 19.190" S	1.50	25.770	NL	01-Sep-22
999	Rosmi	Danau/Nalo Tantan	102° 10' 21.237" E	1° 59' 9.720" S	1.70	30.570	NL	01-Sep-22
1000	Siti Jamilah	Sp.Limbur Merangin/Pamenang Barat	102° 16' 25.762" E	1° 58' 45.799" S	2.29	13.770	NL	01-Sep-22
1001	Siti Jamilah	Mentawak/Nalo Tantan	102° 24' 28.240" E	2° 4' 50.540" S	1.00	44.970	NL	01-Sep-22
1002	Siti Kalimah	Tambang Baru/Tabir Lintas	102° 17' 46.954" E	1° 55' 54.271" S	3.12	64.921	NL	01-Sep-22
1003	Siti Minah	Baru Nalo/Nalo Tantan	102° 3' 54.358" E	2° 2' 15.308" S	2.06	40.170	NL	01-Sep-22
1004	Siti Norjanah	Telun/Nalo Tantan	102° 9' 41.828" E	2° 2' 18.487" S	2.06	40.170	NL	01-Sep-22
1005	Siti Nurbaya	Danau/Nalo Tantan	102° 10' 18.395" E	1° 59' 12.591" S	1.90	35.370	NL	01-Sep-22
1006	Siti Patimah	Danau/Nalo Tantan	102° 10' 14.145" E	1° 59' 13.964" S	1.60	28.170	NL	01-Sep-22
1007	Siti Patimah	Baru Nalo/Nalo Tantan	102° 3' 35.225" E	2° 2' 9.244" S	2.19	42.570	NL	01-Sep-22
1008	Siti Patimah	Baru Nalo/Nalo Tantan	102° 3' 56.558" E	2° 2' 17.884" S	1.50	25.770	NL	01-Sep-22
1009	Siti Ramlah	Sungai Ulak/Nalo Tantan	102° 3' 52.978" E	1° 54' 26.378" S	3.24	61.770	NL	01-Sep-22



Inspiring trust for a more resilient world.

Public

1010	Siti Ramlah	Tambang Baru/Tabir Lintas	102° 14' 28.819" E	2° 2' 33.550" S	3.05	67.770	NL	01-Sep-22
1011	Siti Romlah	Baru Nalo/Nalo Tantan	102° 3' 33.177" E	2° 2' 16.940" S	1.50	25.770	NL	01-Sep-22
1012	Siti Rukiah	Mentawak/Nalo Tantan	102° 16' 45.769" E	1° 58' 43.243" S	1.90	35.370	NL	01-Sep-22
1013	Siti Sarifah	Sungai Ulak/Nalo Tantan	102° 14' 36.143" E	2° 2' 16.643" S	3.40	71.370	NL	01-Sep-22
1014	Sofian	Tambang Baru/Tabir Lintas	102° 17' 18.156" E	1° 57' 31.826" S	2.79	56.970	NL	01-Sep-22
1015	Solma Lina	Telun/Nalo Tantan	102° 8' 50.432" E	2° 2' 31.859" S	2.00	37.770	NL	01-Sep-22
1016	Sopiatun	Mentawak/Nalo Tantan	102° 16' 35.053" E	1° 59' 10.247" S	1.30	20.970	NL	01-Sep-22
1017	Sopyan	Danau/Nalo Tantan	102° 10' 28.582" E	1° 59' 33.010" S	1.50	25.770	NL	01-Sep-22
1018	Sovia Marya	Tambang Baru/Tabir Lintas	102° 18' 1.164" E	1° 57' 34.700" S	2.00	37.770	NL	01-Sep-22
1019	Subaidah	Mentawak/Nalo Tantan	102° 17' 34.441" E	1° 59' 5.795" S	1.19	18.570	NL	01-Sep-22
1020	Suci Laila	Sungai Ulak/Nalo Tantan	102° 15' 11.603" E	2° 2' 41.541" S	3.66	77.562	NL	01-Sep-22
1021	Suci Opradita	Telun/Nalo Tantan	102° 10' 24.841" E	2° 1' 9.472" S	1.08	16.170	NL	01-Sep-22
1022	Sugiman1	Tambang Baru/Tabir Lintas	102° 2' 50.179" E	1° 54' 38.033" S	1.50	25.770	NL	01-Sep-22
1023	Sugiman2	Tambang Baru/Tabir Lintas	102° 2' 50.372" E	1° 54' 26.791" S	3.19	66.570	NL	01-Sep-22
1024	Suharli	Danau/Nalo Tantan	102° 10' 21.237" E	1° 59' 9.720" S	1.60	28.170	NL	01-Sep-22
1025	Sulaiman	Sungai Ulak/Nalo Tantan	102° 15' 50.535" E	2° 1' 55.426" S	3.92	83.370	NL	01-Sep-22
1026	Sulastri	Mentawak/Nalo Tantan	102° 16' 14.176" E	1° 58' 47.092" S	2.49	49.770	NL	01-Sep-22
1027	Supriadi	Danau/Nalo Tantan	102° 10' 47.319" E	2° 0' 28.928" S	2.20	42.570	NL	01-Sep-22
1028	Suryati	Aur Berduri/Nalo Tantan	102° 13' 13.780" E	2° 0' 36.616" S	2.51	49.770	NL	01-Sep-22
1029	Susanda April Yani	Baru Nalo/Nalo Tantan	102° 3' 48.385" E	2° 1' 41.281" S	1.93	35.370	NL	01-Sep-22
1030	Susi Yanti	Telun/Nalo Tantan	102° 10' 7.228" E	2° 1' 59.869" S	2.20	42.570	NL	01-Sep-22
1031	Susilawati	Tambang Baru/Tabir Lintas	102° 12' 53.250" E	2° 4' 11.501" S	2.00	54.570	NL	01-Sep-22
1032	Susilawati	Lubuk Gaung/Batang Masumai	102° 18' 26.102" E	1° 56' 3.817" S	2.69	37.770	NL	01-Sep-22
1033	Suwaibatun	Telun/Nalo Tantan	102° 8' 3.796" E	2° 1' 45.972" S	1.39	23.370	NL	01-Sep-22
1034	Suwanto1	Tambang Baru/Tabir Lintas	102° 3' 33.522" E	1° 54' 1.108" S	0.64	5.346	NL	01-Sep-22
1035	Suwanto2	Tambang Baru/Tabir Lintas	102° 3' 29.234" E	1° 53' 58.017" S	3.79	80.970	NL	01-Sep-22
1036	Syafrudin	Muara Belengo/Pamenang	102° 24' 31.863" E	2° 4' 59.912" S	1.59	28.170	NL	01-Sep-22
1037	Syaipur Anwar. H	Muara Belengo/Pamenang	102° 24' 33.234" E	2° 4' 42.946" S	1.60	28.170	NL	01-Sep-22
1038	Syariah	Baru Nalo/Nalo Tantan	102° 4' 6.278" E	2° 1' 33.390" S	2.00	37.770	NL	01-Sep-22
1039	Tajir	Aur Berduri/Nalo Tantan	102° 12' 31.193" E	1° 59' 57.658" S	2.08	40.170	NL	01-Sep-22
1040	Tari Rahayu	Sungai Ulak/Nalo Tantan	102° 18' 31.105" E	2° 0' 34.302" S	1.98	37.722	NL	01-Sep-22
1041	Taufik Hidayat	Sungai Ulak/Nalo Tantan	102° 19' 57.551" E	2° 0' 24.925" S	6.96	157.458	NL	01-Sep-22
1042	Rosmina	Sungai Ulak/Nalo Tantan	102° 14' 58.388" E	2° 2' 2.582" S	1.98	37.770	NL	01-Sep-22
1043	Rosminah	Mentawak/Nalo Tantan	102° 16' 35.563" E	1° 59' 33.758" S	1.60	28.170	NL	01-Sep-22
1044	Rosmiwati	Aur Berduri/Nalo Tantan	102° 13' 29.554" E	2° 1' 5.926" S	2.40	47.370	NL	01-Sep-22
1045	Rosni	Telun/Nalo Tantan	102° 8' 44.853" E	2° 2' 9.826" S	2.00	37.770	NL	01-Sep-22
1046	Rosni	Telun/Nalo Tantan	102° 8' 19.168" E	2° 1' 20.894" S	2.09	40.170	NL	01-Sep-22
1047	Rosni	Telun/Nalo Tantan	102° 10' 5.249" E	1° 59' 19.315" S	2.00	37.770	NL	01-Sep-22

BSI Services Malaysia Sdn Bhd
Co. Reg 200801003189
Suite 29.01 Level 29.
The Gardens North Tower.
Mid Valley City.
Lingkaran Syed Putra.
59200 Kuala Lumpur

T: +6 03 9212 9638
F: +6 03 9212 9639
info.malaysia@bsigroup.com
bsigroup.com/en-MY



Public

1048	Rowani	Mentawak/Nalo Tantan	102° 16' 58.808" E	1° 59' 33.375" S	3.49	73.770	NL	01-Sep-22
1049	Rozali1	Lubuk Gaung/Batang Masumai	102° 14' 22.839" E	2° 4' 11.295" S	0.27	19.315	NL	01-Sep-22
1050	Rozali2	Lubuk Gaung/Batang Masumai	102° 20' 30.958" E	2° 3' 12.838" S	7.95	181.410	NL	01-Sep-22
1051	Rukiyah	Telun/Nalo Tantan	102° 10' 29.942" E	2° 2' 36.138" S	1.00	13.770	NL	01-Sep-22
1052	Rumini	Telun/Nalo Tantan	102° 9' 37.302" E	2° 1' 54.870" S	1.49	25.770	NL	01-Sep-22
1053	Ruslan	Tambang Baru/Tabir Lintas	102° 17' 13.662" E	1° 57' 38.609" S	1.30	20.970	NL	01-Sep-22
1054	Sa'adiyah	Mentawak/Nalo Tantan	102° 16' 58.396" E	1° 59' 31.286" S	1.90	35.370	NL	01-Sep-22
1055	Safitri	Baru Nalo/Nalo Tantan	102° 4' 12.225" E	2° 1' 25.934" S	1.69	30.570	NL	01-Sep-22
1056	Safrizal	Mentawak/Nalo Tantan	102° 17' 15.365" E	1° 58' 38.568" S	1.19	18.570	NL	01-Sep-22
1057	Saipe Harahap	Danau/Nalo Tantan	102° 11' 4.321" E	2° 0' 44.227" S	1.59	28.170	NL	01-Sep-22
1058	Sakinah Mawaddah	Tambang Baru/Tabir Lintas	102° 2' 59.606" E	1° 54' 36.743" S	4.49	97.770	NL	01-Sep-22
1059	Salpia Nova	Baru Nalo/Nalo Tantan	102° 4' 29.081" E	2° 2' 24.006" S	1.90	35.370	NL	01-Sep-22
1060	Samira	Aur Berduri/Nalo Tantan	102° 13' 5.763" E	2° 0' 35.824" S	3.20	66.570	NL	01-Sep-22
1061	Samsiar	Aur Berduri/Nalo Tantan	102° 13' 4.705" E	2° 0' 9.840" S	1.62	28.170	NL	01-Sep-22
1062	Samsinar	Danau/Nalo Tantan	102° 14' 59.325" E	2° 2' 24.492" S	2.81	32.970	NL	01-Sep-22
1063	Samsinar	Sungai Ulak/Nalo Tantan	102° 10' 13.914" E	1° 59' 59.863" S	1.79	56.970	NL	01-Sep-22
1064	Sandy Mutaqqin Pranayudha	Tambang Baru/Tabir Lintas	102° 3' 13.276" E	1° 54' 8.761" S	5.49	109.770	NL	01-Sep-22
1065	Saparina	Telun/Nalo Tantan	102° 8' 35.261" E	2° 2' 12.762" S	1.49	25.770	NL	01-Sep-22
1066	Sapniyati	Danau/Nalo Tantan	102° 11' 13.043" E	2° 0' 30.059" S	2.79	56.970	NL	01-Sep-22
1067	Saprawati1	Lubuk Gaung/Batang Masumai	102° 11' 20.830" E	2° 7' 11.014" S	4.99	109.770	NL	01-Sep-22
1068	Saprawati2	Lubuk Gaung/Batang Masumai	102° 11' 12.434" E	2° 7' 21.694" S	4.00	85.770	NL	01-Sep-22
1069	Sarimun Priyono	Tambang Baru/Tabir Lintas	102° 2' 53.509" E	1° 54' 40.514" S	4.19	90.570	NL	01-Sep-22
1070	Sarina	Telun/Nalo Tantan	102° 8' 10.803" E	2° 1' 32.913" S	1.30	20.970	NL	01-Sep-22
1071	Sarina Wati	Danau/Nalo Tantan	102° 10' 1.656" E	1° 59' 16.820" S	1.70	30.570	NL	01-Sep-22
1072	Sarmidi1	Tambang Baru/Tabir Lintas	102° 17' 15.880" E	1° 55' 53.270" S	1.06	15.968	NL	01-Sep-22
1073	Sarmidi2	Tambang Baru/Tabir Lintas	102° 21' 15.595" E	1° 54' 42.925" S	0.65	5.375	NL	01-Sep-22
1074	Sarmidi3	Tambang Baru/Tabir Lintas	102° 17' 55.415" E	1° 55' 40.495" S	3.20	67.002	NL	01-Sep-22
1075	Sarni	Danau/Nalo Tantan	102° 10' 52.451" E	2° 0' 21.261" S	2.90	59.370	NL	01-Sep-22
1076	Sefta Herlia Dewi	Sungai Ulak/Nalo Tantan	102° 14' 56.205" E	2° 1' 56.579" S	4.38	95.370	NL	01-Sep-22
1077	Si Erni	Aur Berduri/Nalo Tantan	102° 13' 21.657" E	2° 0' 30.875" S	2.89	59.370	NL	01-Sep-22
1078	Siska Dewi Astuti	Mentawak/Nalo Tantan	102° 17' 35.987" E	1° 58' 55.776" S	2.50	49.770	NL	01-Sep-22
1079	Siti Aisah	Sungai Ulak/Nalo Tantan	102° 14' 39.971" E	2° 2' 25.866" S	2.00	37.770	NL	01-Sep-22
1080	Siti Aisyah	Aur Berduri/Nalo Tantan	102° 13' 58.974" E	2° 0' 28.162" S	2.60	52.170	NL	01-Sep-22
1081	Siti Aminah	Muara Belengo/Pamenang	102° 19' 33.681" E	2° 3' 24.403" S	6.36	143.075	NL	01-Sep-22
1082	Siti Daerah	Telun/Nalo Tantan	102° 9' 7.579" E	2° 1' 46.186" S	3.19	66.570	NL	01-Sep-22
1083	Siti Daerah	Baru Nalo/Nalo Tantan	102° 3' 56.219" E	2° 1' 51.921" S	2.49	49.770	NL	01-Sep-22
1084	Siti Halijah	Sungai Ulak/Nalo Tantan	102° 15' 9.043" E	2° 1' 47.817" S	3.49	73.770	NL	01-Sep-22



Inspiring trust for a more resilient world.

Public

1085	Siti Hasnah1	Sungai Ulak/Nalo Tantan	102° 15' 54.099" E	2° 2' 21.718" S	1.80	33.083	NL	01-Sep-22
1086	Siti Hasnah2	Sungai Ulak/Nalo Tantan	102° 15' 23.325" E	2° 2' 46.583" S	1.10	16.266	NL	01-Sep-22
1087	Teti Dewi Yanti	Mentawak/Nalo Tantan	102° 17' 3.584" E	1° 58' 29.527" S	2.19	42.570	NL	01-Sep-22
1088	Teti Rosnita	Mentawak/Nalo Tantan	102° 16' 19.835" E	1° 58' 36.787" S	1.80	32.970	NL	01-Sep-22
1089	Tika	Telun/Nalo Tantan	102° 10' 19.447" E	2° 2' 3.730" S	2.19	42.570	NL	01-Sep-22
1090	Tri Sulis Riarini	Telun/Nalo Tantan	102° 9' 18.558" E	2° 1' 50.348" S	2.59	52.170	NL	01-Sep-22
1091	Tunjang1	Tambang Baru/Tabir Lintas	102° 3' 18.172" E	1° 54' 3.183" S	1.23	19.748	NL	01-Sep-22
1092	Tunjang2	Tambang Baru/Tabir Lintas	102° 2' 55.896" E	1° 54' 17.598" S	4.01	86.276	NL	01-Sep-22
1093	Tuti Andriani	Mentawak/Nalo Tantan	102° 16' 19.232" E	1° 58' 27.759" S	1.30	20.970	NL	01-Sep-22
1094	Udaibah1	Sungai Ulak/Nalo Tantan	102° 15' 40.179" E	2° 1' 2.939" S	1.28	19.943	NL	01-Sep-22
1095	Udaibah2	Sungai Ulak/Nalo Tantan	102° 21' 51.569" E	2° 4' 51.524" S	6.57	148.134	NL	01-Sep-22
1096	Umi	Baru Nalo/Nalo Tantan	102° 4' 10.470" E	2° 2' 13.282" S	2.70	54.570	NL	01-Sep-22
1097	Usman	Aur Berduri/Nalo Tantan	102° 14' 10.371" E	2° 0' 24.429" S	3.49	73.770	NL	01-Sep-22
1098	Warni	Telun/Nalo Tantan	102° 8' 34.241" E	2° 2' 0.930" S	2.39	47.370	NL	01-Sep-22
1099	Wati	Aur Berduri/Nalo Tantan	102° 13' 37.918" E	2° 0' 41.464" S	1.49	25.770	NL	01-Sep-22
1100	Yabu1	Tambang Baru/Tabir Lintas	102° 16' 29.482" E	1° 55' 25.607" S	1.48	25.746	NL	01-Sep-22
1101	Yabu2	Tambang Baru/Tabir Lintas	102° 17' 54.666" E	1° 56' 30.448" S	3.76	80.514	NL	01-Sep-22
1102	Yanto Efendi1	Sungai Ulak/Nalo Tantan	102° 15' 48.645" E	2° 2' 27.433" S	0.91	11.917	NL	01-Sep-22
1103	Yanto Efendi2	Sungai Ulak/Nalo Tantan	102° 4' 0.702" E	2° 2' 7.049" S	3.20	66.570	NL	01-Sep-22
1104	Yanto Efendi3	Sungai Ulak/Nalo Tantan	102° 15' 51.016" E	2° 1' 29.863" S	4.07	88.170	NL	01-Sep-22
1105	Yanto Efendi4	Sungai Ulak/Nalo Tantan	102° 4' 13.387" E	2° 2' 13.411" S	3.49	73.770	NL	01-Sep-22
1106	Yeni Sundari	Telun/Nalo Tantan	102° 10' 12.558" E	2° 1' 40.120" S	1.19	18.570	NL	01-Sep-22
1107	Yensi Gustria	Telun/Nalo Tantan	102° 8' 53.140" E	2° 2' 32.585" S	1.89	35.370	NL	01-Sep-22
1108	yuhera	Danau/Nalo Tantan	102° 10' 49.853" E	2° 0' 9.346" S	1.49	25.770	NL	01-Sep-22
1109	Yuliana	Baru Nalo/Nalo Tantan	102° 9' 47.489" E	2° 1' 48.081" S	1.01	13.770	NL	01-Sep-22
1110	Yuliana	Baru Nalo/Nalo Tantan	102° 3' 56.219" E	2° 1' 51.921" S	2.50	49.770	NL	01-Sep-22
1111	Yulidar. S	Mentawak/Nalo Tantan	102° 16' 53.590" E	1° 59' 34.483" S	1.20	18.570	NL	01-Sep-22
1112	Yulina	Danau/Nalo Tantan	102° 10' 58.911" E	2° 0' 22.480" S	2.00	37.770	NL	01-Sep-22
1113	Yulina	Mentawak/Nalo Tantan	102° 16' 25.884" E	1° 58' 41.270" S	1.89	35.370	NL	01-Sep-22
1114	Yulisdi1	Muara Belengo/Pamenang	102° 9' 21.946" E	2° 8' 22.891" S	2.18	42.186	NL	01-Sep-22
1115	Yulisdi2	Muara Belengo/Pamenang	102° 20' 9.828" E	2° 2' 22.492" S	2.32	45.894	NL	01-Sep-22
1116	Yulisdi3	Langling/ Bangko	102° 12' 22.530" E	2° 7' 33.468" S	2.00	37.770	NL	01-Sep-22
1117	Yulisdi4	Langling/ Bangko	102° 18' 43.018" E	2° 2' 47.616" S	1.33	21.740	NL	01-Sep-22
1118	Yusima	Telun/Nalo Tantan	102° 9' 58.377" E	2° 2' 40.575" S	1.10	16.170	NL	01-Sep-22
1119	Yusma	Telun/Nalo Tantan	102° 8' 8.984" E	2° 1' 58.219" S	1.79	32.970	NL	01-Sep-22
1120	Yusni	Baru Nalo/Nalo Tantan	102° 3' 56.312" E	2° 2' 7.464" S	2.29	44.970	NL	01-Sep-22
1121	Yusniati	Tambang Baru/ Tabir Lintas	102° 18' 59.303" E	1° 57' 20.744" S	2.20	42.570	NL	01-Sep-22
1122	Yusri	Sungai Ulak/ Nalo Tantan	102° 14' 48.669" E	2° 2' 10.022" S	3.29	66.570	NL	01-Sep-22

BSI Services Malaysia Sdn Bhd
Co. Reg 200801003189
Suite 29.01 Level 29.
The Gardens North Tower.
Mid Valley City.
Lingkaran Syed Putra.
59200 Kuala Lumpur

T: +6 03 9212 9638
F: +6 03 9212 9639
info.malaysia@bsigroup.com
bsigroup.com/en-MY





Inspiring trust for a more resilient world.

Public

1123	Zaimah	Aur Berduri/ Nalo Tantan	102° 14' 8.012" E	1° 59' 57.099" S	1.90	35.370	NL	01-Sep-22
1124	Zainab 1	Danau/Nalo Tantan	102° 18' 7.444" E	1° 57' 27.731" S	1.40	40.170	NL	01-Sep-22
1125	Zainab 2	Tambang Baru/ Tabir Lintas	102° 10' 10.614" E	1° 59' 50.981" S	2.09	23.370	NL	01-Sep-22
1126	Zainol Abidin	Baru Nalo/Nalo Tantan	102° 4' 0.446" E	2° 1' 29.274" S	1.79	32.970	NL	01-Sep-22
1127	Zainul Amri	Tambang Baru/Tabir Lintas	102° 3' 8.785" E	1° 53' 54.099" S	6.49	145.770	NL	01-Sep-22
1128	Zalika	Telun/Nalo Tantan	102° 10' 16.662" E	2° 0' 56.032" S	1.29	20.970	NL	01-Sep-22
1129	Zarmiati 1	Aur Berduri/Nalo Tantan	102° 3' 8.133" E	1° 53' 59.048" S	2.49	49.770	NL	01-Sep-22
1130	Zarmiati 2	Aur Berduri/Nalo Tantan	102° 13' 1.172" E	2° 0' 34.307" S	2.00	37.770	NL	01-Sep-22
1131	Zuhratus Saadah1	Sungai Ulak/Nalo Tantan	102° 16' 37.113" E	2° 1' 38.134" S	1.00	13.890	NL	01-Sep-22
1132	Zuhratus Saadah2	Sungai Ulak/Nalo Tantan	102° 16' 59.397" E	2° 1' 27.856" S	4.99	109.770	NL	01-Sep-22
1133	Zul Azmi	Tambang Baru/Tabir Lintas	102° 17' 5.423" E	1° 56' 20.084" S	2.08	40.170	NL	01-Sep-22
1134	Zuraida	Mentawak/Nalo Tantan	102° 17' 8.681" E	1° 59' 21.431" S	2.80	56.970	NL	01-Sep-22
1135	Zuryatun	Telun/Nalo Tantan	102° 8' 34.099" E	2° 2' 27.827" S	1.40	23.370	NL	01-Sep-22
1136	Nita Karlina	Sungai Ulak/Nalo Tantan	102° 18' 14.596" E	2° 1' 21.174" S	4.40	95.370	NL	01-Sep-22
1137	Iqbal Mahendra	Sungai Ulak/Nalo Tantan	102° 18' 28.384" E	2° 1' 20.181" S	3.78	80.970	NL	01-Sep-22
1138	Dimas Fajar Kesuma	Sungai Ulak/Nalo Tantan	102° 18' 15.624" E	2° 1' 2.010" S	3.79	80.970	NL	01-Sep-22
1139	Zainul Arifin	Sungai Ulak/Nalo Tantan	102° 17' 19.708" E	2° 1' 5.681" S	3.03	61.770	NL	01-Sep-22
1140	Abasri	Sungai Ulak/Nalo Tantan	102° 16' 57.108" E	2° 1' 10.009" S	4.48	97.770	NL	01-Sep-22
1141	Etti Samsuriati	Sungai Ulak/Nalo Tantan	102° 18' 5.714" E	2° 1' 36.844" S	4.49	97.770	NL	01-Sep-22
1142	Apri Nasopia	Sungai Ulak/Nalo Tantan	102° 18' 10.848" E	2° 1' 26.850" S	3.30	68.970	NL	01-Sep-22
1143	Dewi Retno Asih	Sungai Ulak/Nalo Tantan	102° 18' 4.583" E	2° 1' 29.707" S	4.86	106.170	NL	01-Sep-22
1144	Agus Suryadi	Sungai Ulak/Nalo Tantan	102° 18' 5.875" E	2° 1' 20.666" S	3.00	61.770	NL	01-Sep-22
1145	Arven Aryadi	Sungai Ulak/Nalo Tantan	102° 17' 22.413" E	2° 1' 5.020" S	3.49	73.770	NL	01-Sep-22
1146	Bahrul Helmi	Sungai Ulak/Nalo Tantan	102° 17' 38.117" E	2° 1' 24.040" S	4.49	97.770	NL	01-Sep-22
1147	Roswina	Sungai Ulak/Nalo Tantan	102° 13' 41.623" E	1° 59' 51.717" S	3.99	85.770	NL	01-Sep-22
1148	Nora Oktofia	Sungai Ulak/Nalo Tantan	102° 17' 44.820" E	2° 1' 36.238" S	4.00	85.770	NL	01-Sep-22
1149	Sumariyah	Sungai Ulak/Nalo Tantan	102° 17' 38.672" E	2° 1' 24.312" S	2.49	49.770	NL	01-Sep-22
1150	Mustaqiem	Sungai Ulak/Nalo Tantan	102° 17' 20.089" E	2° 1' 17.813" S	2.99	61.770	NL	01-Sep-22
1151	Herlinawati	Sungai Ulak/Nalo Tantan	102° 17' 20.966" E	2° 1' 17.846" S	4.78	104.970	NL	01-Sep-22
1152	Fani Rahmawati	Sungai Ulak/Nalo Tantan	102° 17' 23.212" E	2° 1' 14.221" S	3.50	73.770	NL	01-Sep-22
1153	Amir	Sungai Ulak/Nalo Tantan	102° 17' 7.714" E	2° 1' 12.945" S	2.99	61.770	NL	01-Sep-22
1154	Damai Wijaya	Sungai Ulak/Nalo Tantan	102° 19' 38.165" E	2° 1' 14.311" S	3.78	80.970	NL	01-Sep-22
1155	Almardoni1	Sungai Ulak/Nalo Tantan	102° 14' 29.286" E	2° 0' 50.744" S	2.00	37.842	NL	01-Sep-22
1156	Almardoni2	Sungai Ulak/Nalo Tantan	102° 14' 30.991" E	2° 0' 58.204" S	2.31	45.642	NL	01-Sep-22
1157	Jamilah1	Sungai Ulak/Nalo Tantan	102° 17' 24.866" E	2° 1' 0.798" S	1.92	36.018	NL	01-Sep-22
1158	Jamilah2	Sungai Ulak/Nalo Tantan	102° 15' 49.415" E	2° 3' 4.535" S	1.91	36.018	NL	01-Sep-22
1159	Siti Romlah	Sungai Ulak/Nalo Tantan	102° 18' 3.390" E	2° 0' 44.148" S	6.47	145.770	NL	01-Sep-22
1160	Khaidir	Sungai Ulak/Nalo Tantan	102° 17' 46.855" E	2° 1' 31.923" S	14.99	351.162	NL	01-Sep-22

BSI Services Malaysia Sdn Bhd
Co. Reg 200801003189
Suite 29.01 Level 29.
The Gardens North Tower.
Mid Valley City.
Lingkaran Syed Putra.
59200 Kuala Lumpur

T: +6 03 9212 9638
F: +6 03 9212 9639
info.malaysia@bsigroup.com
bsigroup.com/en-MY



Public

1161	Nora Roza Mila1	Sungai Ulak/Nalo Tantan	102° 17' 37.718" E	2° 0' 55.679" S	1.87	34.818	NL	01-Sep-22
1162	Nora Roza Mila2	Sungai Ulak/Nalo Tantan	102° 16' 51.515" E	2° 1' 15.071" S	1.30	21.306	NL	01-Sep-22
1163	Erimai Sukmiati	Sungai Ulak/Nalo Tantan	102° 16' 10.868" E	2° 2' 7.500" S	3.80	81.258	NL	01-Sep-22
1164	Idar Mani	Sungai Ulak/Nalo Tantan	102° 15' 46.427" E	2° 3' 7.571" S	4.39	141.570	NL	01-Sep-22
1165	Asmiati	Sungai Ulak/Nalo Tantan	102° 15' 41.824" E	2° 2' 41.501" S	3.50	73.770	NL	01-Sep-22
1166	Asmawati	Sungai Ulak/Nalo Tantan	102° 18' 53.405" E	2° 0' 55.606" S	7.78	177.210	NL	01-Sep-22
1167	Fatimah	Sungai Ulak/Nalo Tantan	102° 19' 21.927" E	2° 1' 56.892" S	3.61	76.770	NL	01-Sep-22
1168	Mutmainnah	Sungai Ulak/Nalo Tantan	102° 15' 44.091" E	2° 2' 36.016" S	3.26	68.442	NL	01-Sep-22
1169	Maimunah	Sungai Ulak/Nalo Tantan	102° 15' 45.455" E	2° 2' 47.401" S	2.89	59.370	NL	01-Sep-22
1170	Kamariah	Sungai Ulak/Nalo Tantan	102° 15' 4.031" E	2° 2' 38.138" S	3.02	61.770	NL	01-Sep-22
1171	Ibnu Hajar	Sungai Ulak/Nalo Tantan	102° 15' 44.688" E	2° 2' 44.524" S	3.86	82.650	NL	01-Sep-22
1172	Muspida	Sungai Ulak/Nalo Tantan	102° 18' 4.583" E	2° 1' 29.707" S	5.81	128.490	NL	01-Sep-22
1173	Hatta	Sungai Ulak/Nalo Tantan	102° 17' 45.722" E	2° 1' 44.116" S	3.11	64.650	NL	01-Sep-22
1174	Jalinawati	Sungai Ulak/Nalo Tantan	102° 16' 0.903" E	2° 3' 0.255" S	2.79	56.994	NL	01-Sep-22
1175	Ramiah	Sungai Ulak/Nalo Tantan	102° 19' 23.557" E	2° 1' 33.163" S	3.81	81.450	NL	01-Sep-22
1176	Yarmainis	Sungai Ulak/Nalo Tantan	102° 15' 17.932" E	2° 2' 18.551" S	2.91	59.977	NL	01-Sep-22
					3,382.18	69,730.16		

Note: L – with Liability; NL – No Liability

The members to this certification does not involve new development. Consequently, there is no NPP process.

To navigate the details of the RaCP, more information in regard to the potential liability can be found from RSPO website (<https://www.rspo.org/certification/remediation-and-compensation/racp-tracker>)

Public

3. Location maps of the ISH group

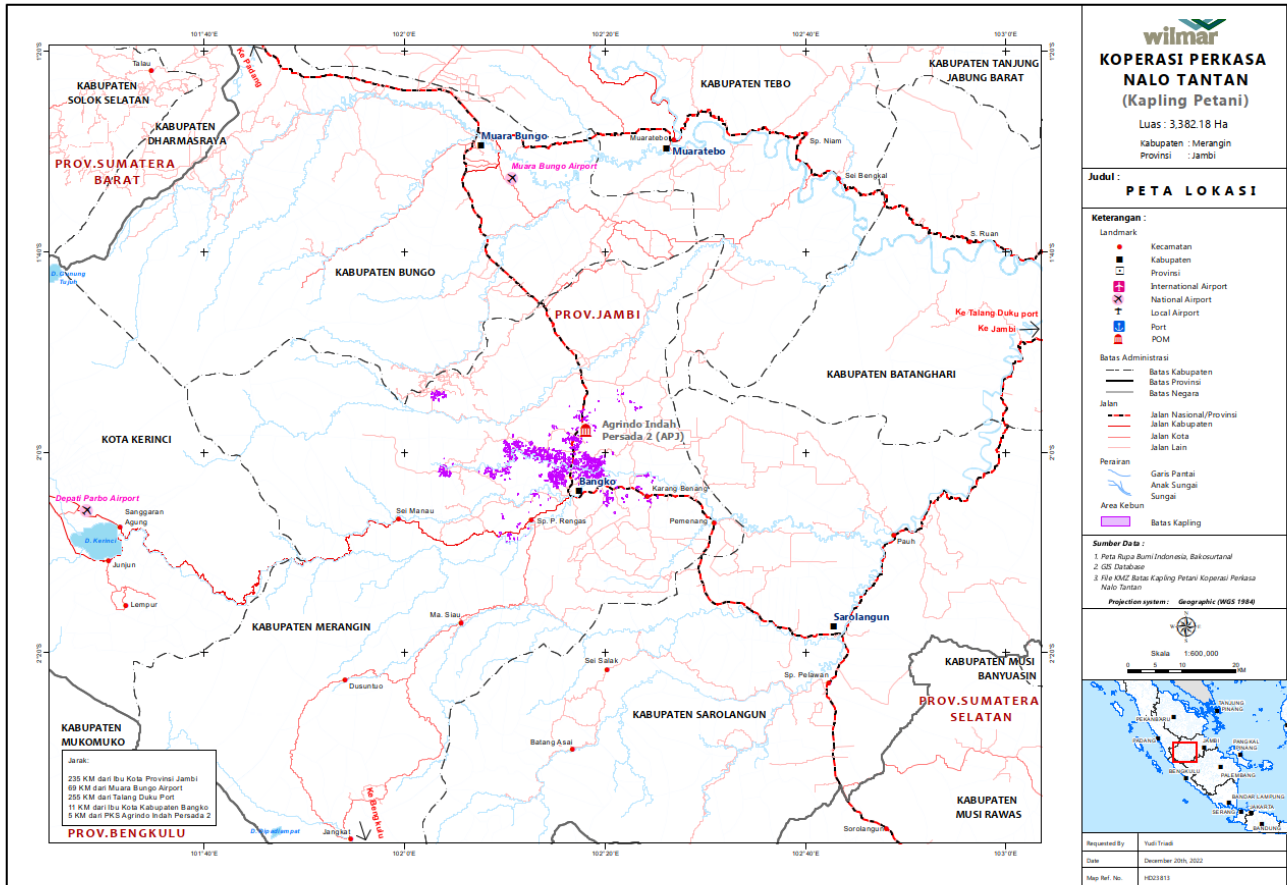

BSI Services Malaysia Sdn. Bhd. is accredited to provide independent third-party RSPO P&C and RSPO SCCS certification services. BSI Malaysia is a subsidiary of BSI Group, a Royal Charter Company. BSI is the world’s Trusted brand in providing business improvement solutions with more than 86,000 clients in over 193 countries. BSI’s mission is to share knowledge, innovation and best practice to help people and organizations make excellence a habit. BSI is the U.K.’s National Standards Body. BSI Services Malaysia Sdn. Bhd. has RSPO affiliate offices in Indonesia, Australia, China and India.

The audit team for this audit will consists the following:

Audit Team	Role/Area of Requirement	Qualification and Experience
Nail Karima	Team Leader Auditing legal compliance, continuous improvement, health and safety management system, environmental management, ICS A	Education: Holds a Bachelor Degree in Public Health from University of Indonesia. Work Experience: 1 year working experience in palm oil industry as EHS auditor. 10 years working experience as sustainability auditor covering RSPO and ISPO. Training attended: Completed Endorsed RSPO P&C Lead Auditor Training Course, ISPO Auditor/Lead Auditor Course, SA8000 Training,

Public

		<p>ISO 9001:2015; ISO 14001:2015; ISO 1800:2007 Auditor/Lead Auditor Course, RSPO ISH Standard Training Course.</p> <p>Language proficiency: Fluent in Bahasa Indonesia and English</p>
Eko Prastio Ramadhan	<p>Team Member</p> <p>Auditing Health and safety, Organization commitment, Legal Compliance, Long-term economic planning, Internal Control System.</p>	<p>Education: Holds a Bachelor Degree in Forest Resources Conservation and Ecotourism from Forestry Faculty, Bogor Agricultural University (IPB).</p> <p>Work Experience: Over 4 years of working experience in biodiversity officer with Birdlife Indonesia and consultant with PT Inoa Konsultindo. Over 2½ years of working experience in palm oil estate with PT Salim Ivomas Pratama Tbk and Capitol Plantation Group implementing sustainability. Over 4½ years of working experience as RSPO P&C Certification Program Manager and auditor covering standard such as RSPO P&C, RSPO SCCS, ISPO, ISO 9001 and ISO 14001.</p> <p>Training attended: Completed ISO 14001:2015 Lead Auditor Course, Endorsed RSPO P&C Lead Auditor Course, Social Impact Assessment Training, Endorsed RSPO SCC Auditor Lead Auditor Course, ISPO Auditor Batch 19 Training, ISO 9001 Lead Auditor Course and Identification of HCV Areas Training.</p> <p>Language proficiency: Fluent in Bahasa Indonesia and English</p>
Yudwi Wisnu Rahmanto	<p>Team Member</p> <p>Auditing Health and safety, Organization commitment, Legal Compliance, Long-term economic planning, Internal Control System.</p>	<p>Education: Bachelor of Forestry from Gadjah Mada University, Yogyakarta.</p> <p>Work experience: 7 months working experience in oil palm plantation industry as Agronomy Field Assistant. Working experience for more than 11 years as Sustainability Auditor for various standards, including Sustainable Forest Management by FSC FM/COC Scheme, RSPO, ISPO, Coffee And Farmer Equity (C.A.F.E Practices) Starbucks, Organic Standard (EU, NOP, JAS) for Coffee Farmers dan Organic Exchange for Textile</p> <p>Training attended: Has completed training on Endorsed RSPO P&C Lead Auditor Training Course, RSPO NEXT, ISPO Auditor/Lead Auditor Course, RSPO P&C Social and Labour Standards and the Mechanics of Social Auditing Training, SMETA Requirements Training, ISO 9001:2008 Auditor/Lead Auditor Course, GIS-Basic Mapping and Spatial Analysis, Timber Legality Assurance System (SVLK), Verification Organization Training C.A.F.E Practices (Starbucks), UTZ Programme, High Conservation Value (HCV) Training, Sustainability Reporting Assurance Training, Introductory Course for High Conservation Value and High Carbon Stock (HCS) in Oil Palm Plantation, RSPO ISH Standard Training Course and Endorsed RSPO Supply Chain Lead Auditor Training Course.</p> <p>Language proficiency: Fluent in Bahasa Indonesia and English.</p>
Andi Pratama Pasaribu	<p>Team Member</p> <p>Auditing social aspect, Organization policies and procedures, Organization commitment, Environmental impact, Continuous Improvement, Greenhouse Gas mitigation, HCV, Internal Control System.</p>	<p>Education: Holds a Bachelor Degree majoring Social Economy from Jember University.</p> <p>Work Experience: 5 years working experience as Field Agronomy Assistant. 8 years working experience as RSPO Auditor / Lead Auditor.</p> <p>Training attended: Completed Indonesian Sustainable Palm Oil (ISPO) Lead Auditor training, Endorsed RSPO P&C Lead Auditor course, Introductory Course for High Conservation Value and High Carbon Stock (HCS) in Oil Palm Plantation, ISO 9001:2008 Lead Auditor course, ISO 14001:2005 Lead Auditor course, ISO</p>

Public

		<p>45001:2018 Lead Auditor Course, RSPO endorsed RSPO SCCS Lead Auditor course, SMETA requirements training Language proficiency: Fluent in Bahasa Indonesia and English</p>
--	--	--

In preparation for the assessment, related stakeholders are invited to provide written input regarding this assessment by commenting on related aspects to the certification unit. Topics that you may wish to comment on are as follows but not limited to:

- Environmental Protection & conservation
- Human rights & workers welfare
- Opportunity for employment
- Company approach to community development
- Your relationship with the company
- Participation in decision making
- Free, prior and informed consent
- Suggestion for improvement

Comments that are received within 30 days from the date of this letter will be considered in the Assessment. Please include the following details in case we may need to contact you for clarification or follow-up on any issue raised by you.

Name: Email:
 Position: Phone Number:

If you wish your comments to be treated confidentially or to remain anonymous, please mark your reply "CONFIDENTIAL". You may direct your comments to:

Scheme Manager:

Dr. Chaiyaporn Seekao
 BSI Services Malaysia Sdn. Bhd.
 Suite 29.01 Level 29 The Gardens North
 Tower, Mid Valley City Lingkaran Syed Putra
 59200 Kuala Lumpur
 Federal Territory, Malaysia
 Faks : +603 9212 9639
 Email : Chaiyaporn.Seekao@bsigroup.com

AND / OR

Auditee:

Mrs. Nita Trisnawati (Cooperative chairman)
 Koperasi Pemasaran Perkasa Nalo Tantan
 Jl. Lintas Sumatera KM 5, Sungai Ulak Village, Nalo
 Tantan District, Merangin Regency, Jambi Province,
 Indonesia
 Fax : -
 Email : koperasikpnt@gmail.com

We thank you and appreciate for your comments.

Yours sincerely,

.....
 Chaiyaporn Seekao, Ph.D.
 Technical and Compliance Manager - Food (RSPO)
 BSI Services Malaysia Sdn Bhd



Inspiring trust for a more resilient world.

Public

BSI Services Malaysia Sdn Bhd
Co. Reg 200801003189
Suite 29.01 Level 29.
The Gardens North Tower.
Mid Valley City.
Lingkaran Syed Putra.
59200 Kuala Lumpur

T: +6 03 9212 9638
F: +6 03 9212 9639
info.malaysia@bsigroup.com
bsigroup.com/en-MY

