

Tanggal : 22 Juni 2023

Notifikasi untuk Kegiatan Sertifikasi RSPO Milestone-B Koperasi Produsen Sawit Muda Sedia (RSPO Membership 1-0446-23-000-00, 27 April 2023)

Stakeholder yang terhormat,

PT Mutuagung Lestari akan melakukan sertifikasi (*Milestone-B*) terhadap Koperasi Produsen Sawit Muda Sedia yang berlokasi di Desa Suka Jadi, Kecamatan Rantau, Kabupaten Aceh Tamiang, Provinsi Aceh, Indonesia untuk memenuhi terhadap Standar Pekebun Swadaya RSPO Interpretasi Nasional Indonesia untuk Produksi Minyak Sawit Lestari 2020, disahkan oleh Dewan Gubernur RSPO pada tanggal 14 Februari 2022.

Koperasi Produsen Sawit Muda Sedia telah terdaftar di *PalmTrace IT platform* dengan *member ID* RSPO_PO1000015658 dan akan menjalani proses sertifikasi RSPO untuk keseluruhan area produksi dibawah manajemennya dalam upaya pemenuhan standar RSPO. PT Mutuagung Lestari merencanakan untuk melakukan proses penilaian pada tanggal **07 s.d 09 Agustus 2023**.

Nama <i>Group Manager</i>	Alamat <i>Group Manager</i>	Lokasi <i>ISH Group</i>	Referensi GPS	
			Garis Lintang	Garis Bujur
Hendri Syahputra	Desa Suka Jadi, Kecamatan Rantau, Kabupaten Aceh Tamiang, Provinsi Aceh, Indonesia	Desa Sungai Liput, Kecamatan Kejuruan Muda, Kabupaten Aceh Tamiang, Provinsi Aceh, Indonesia Kode Pos: 2447	4°13' 47.476" LU	98° 3' 34.066" BT

Koperasi Produsen Sawit Muda Sedia adalah organisasi petani kelapa sawit yang dibentuk dan disahkan oleh Kementerian Hukum Dan Hak Asasi Manusia Pada Tanggal 21 Maret 2022 Nomor AHU-0003633.AH.01.29 Tahun 2022. Koperasi ini beralamat di Jalan Medan-Banda Aceh, Dusun Pekan, Desa Sungai Liput, Kecamatan Kejuruan Muda, Kabupaten Aceh Tamiang Provinsi Aceh.

Koperasi Produsen Sawit Muda Sedia dibentuk dengan tujuan menjadi forum bagi petani kelapa sawit untuk menerapkan prinsip-prinsip minyak sawit berkelanjutan (RSPO Independen Smallholder). Dalam mewujudkan tujuan ini, Koperasi Produsen Sawit Muda Sedia didukung berbagai pihak diantaranya :

1. Pemerintah Kabupaten Aceh Tamiang
2. Badan Pertanahan Kabupaten Aceh Tamiang
3. Dinas Pertanian Dan Perkebunan Kabupaten Aceh Tamiang
4. Pusat Unggulan Perkebunan Lestari Aceh Tamiang
5. Forum Konservasi Leuser
6. Inisiatif Dagang Hijau
7. Dan Beberapa Perusahaan Perkebunan Kelapa Sawit Seperti :
 - PT. Musim Mas
 - PT. Socfin Indonesia
 - PT. Bumi Sama Ganda
 - PT Semadam
 - PT Pati Sari
 - PT. Koompasia Enviro Institute

Setiap pihak berperan di bidangnya masing-masing untuk mendukung kepatuhan terhadap Prinsip Dan Kriteria RSPO bagi petani kecil mandiri, mulai dari legalitas hingga kepatuhan lingkungan.

Saat ini Koperasi Produsen Sawit Muda Sedia terdiri dari 542 petani, 761 persil tanah dengan total luas $\pm 718,27$ ha yang terbagi menjadi 14 cluster yaitu :

1. Cluster Jawa Sejahtera
2. Cluster Berkah Lestari 1
3. Cluster Berkah Lestari 2
4. Cluster Sepakat Jaya
5. Cluster Berkah Bersama
6. Cluster Sumber Rezeki 1
7. Cluster Sumber Rezeki 2
8. Cluster Mekar Tani
9. Cluster Paya Tani
10. Cluster Jaya Sejahtera 1
11. Cluster Jaya Sejahtera 2
12. Cluster Jadi Jaya 1
13. Cluster Lestari Sejahtera
14. Cluster Rezeki Baru

Untuk meningkatkan kapasitas petani, Koperasi Produsen Sawit Muda Sedia menyelenggarakan beberapa pelatihan seperti:

1. Pelatihan Praktik Pertanian Yang Baik
2. Pelatihan Kesadaran RSPO
3. Pelatihan Pembuatan Standar Operasi Prosedur
4. Pelatihan Auditor Internal
5. Audit Internal

List of Group Members Koperasi Produsen Sawit Muda Sedia

No	Name of Farmer	Location	GPS Reference		Area Summary (Ha)		Forecasted Annual FFB Production (MT)	Any Liabilities? Yes/No	Date of Join on the Group
			Latitude	Longitude	Total Certified Area	Planted Area			
1	Abdul Hanan Afan 1	Rimbang Sawang Village, Aceh Tamiang District, Indonesia	4° 7' 49.870" E	98° 0' 46.068" N	1.12	1.12	20.16	No	28 Juni 2022
	Abdul Hanan Afan 2	Rimbang Sawang Village, Aceh Tamiang District, Indonesia	4° 7' 36.331" E	97° 59' 51.309" N	1.54	1.54	27.72	No	28 Juni 2022
2	Abdul Kadir 1	Rimbang Sawang Village, Aceh Tamiang District, Indonesia	4° 8' 10.546" E	98° 1' 1.078" N	2.50	2.50	45	No	28 Juni 2022
	Abdul Kadir 2	Rimbang Sawang Village, Aceh Tamiang District, Indonesia	4° 5' 56.330" E	98° 0' 25.324" N	4.50	4.50	81	No	28 Juni 2022
3	Abdul Kahar	Gereggam Village, Aceh Tamiang District, Indonesia	4° 12' 0.988" E	97° 58' 42.954" N	0.44	0.44	7.92	No	28 Juni 2022
4	Abdul Majid	Kampung Durian Village, Aceh Tamiang District, Indonesia	4° 18' 49.091" E	98° 4' 17.864" N	0.57	0.57	10.08	No	28 Juni 2022
5	Abdul Muis A	Landuh Village, Aceh Tamiang District, Indonesia	4° 17' 47.681" E	98° 4' 6.370" N	0.22	0.22	3.96	No	28 Juni 2022
6	Abdul Muis B 1	Paya Tampah Village, Aceh Tamiang District, Indonesia	4° 21' 24.582" E	97° 59' 19.948" N	1.42	1.42	25.56	No	28 Juni 2022
	Abdul Muis B 2	Paya Tampah Village, Aceh Tamiang District, Indonesia	4° 21' 17.457" E	97° 59' 13.004" N	2.95	2.95	53.1	No	28 Juni 2022
7	Abdul Munir 1	Ingin Jaya Village, Aceh Tamiang District, Indonesia	4° 15' 39.147" E	98° 6' 3.513" N	0.53	0.53	9.54	No	28 Juni 2022
	Abdul Munir 2	Ingin Jaya Village, Aceh Tamiang District, Indonesia	4° 15' 42.397" E	98° 6' 2.893" N	0.23	0.23	4.14	No	28 Juni 2022
8	Abdul Musa	Rimbang Sawang Village, Aceh Tamiang District, Indonesia	4° 7' 49.665" E	98° 0' 7.328" N	0.88	0.88	15.84	No	28 Juni 2022
9	Abdul Rahman A	Kampung Durian Village, Aceh Tamiang District, Indonesia	4° 17' 36.510" E	98° 5' 10.366" N	0.62	0.62	10.98	No	28 Juni 2022
10	Abdul Rahman B	Rimbang Sawang Village, Aceh Tamiang District, Indonesia	4° 7' 35.951" E	98° 0' 51.317" N	1.00	1.00	18	No	28 Juni 2022
11	Abu Hanifah	Paya Tampah Village, Aceh Tamiang District, Indonesia	4° 20' 59.853" E	97° 59' 28.556" N	1.02	1.02	18.36	No	28 Juni 2022
12	Adi Partono 1	Tebing Tinggi Village, Aceh Tamiang District, Indonesia	4° 8' 4.653" E	97° 58' 45.095" N	2.46	2.46	44.28	No	28 Juni 2022
	Adi Partono 2	Tebing Tinggi Village, Aceh Tamiang District, Indonesia	4° 8' 7.273" E	97° 58' 57.705" N	2.19	2.19	39.42	No	28 Juni 2022
13	Adi S 1	Landuh Village, Aceh Tamiang District, Indonesia	4° 17' 47.875" E	98° 3' 59.001" N	0.30	0.30	5.4	No	28 Juni 2022
	Adi S 2	Landuh Village, Aceh Tamiang District, Indonesia	4° 17' 48.105" E	98° 3' 49.531" N	0.37	0.37	6.66	No	28 Juni 2022
14	Adi Saputra	Ingin Jaya Village, Aceh Tamiang District, Indonesia	4° 15' 57.399" E	98° 5' 26.118" N	1.39	1.39	25.02	No	28 Juni 2022
15	Adi Sugianto	Gereggam Village, Aceh Tamiang District, Indonesia	4° 14' 1.239" E	97° 57' 3.966" N	0.40	0.40	7.2	No	28 Juni 2022
16	Afnaldia 1	Benua Raja Village, Aceh Tamiang District, Indonesia	4° 16' 56.620" E	98° 5' 42.187" N	0.21	0.21	3.78	No	28 Juni 2022
	Afnaldia 2	Benua Raja Village, Aceh Tamiang District, Indonesia	4° 16' 54.673" E	98° 5' 42.627" N	0.40	0.40	7.2	No	28 Juni 2022
17	Agus Rudi 1	Gereggam Village, Aceh Tamiang District, Indonesia	4° 13' 20.660" E	97° 59' 11.569" N	0.92	0.92	16.56	No	28 Juni 2022
	Agus Rudi 2	Gereggam Village, Aceh Tamiang District, Indonesia	4° 12' 47.049" E	97° 59' 24.114" N	1.57	1.57	28.26	No	28 Juni 2022
18	Ahmad Gempar Alam	Rimba Sawang Village, Aceh Tamiang District, Indonesia	4° 5' 59.327" E	98° 0' 44.627" N	2.21	2.21	39.6	No	28 Juni 2022
19	Ahmad Mukhlis 1	Gereggam Village, Aceh Tamiang District, Indonesia	4° 13' 0.733" E	97° 59' 6.722" N	0.78	0.78	14.04	No	28 Juni 2022
	Ahmad Mukhlis 2	Gereggam Village, Aceh Tamiang District, Indonesia	4° 12' 53.919" E	97° 59' 4.887" N	1.02	1.02	18.36	No	28 Juni 2022
20	Ahmad Raisul Mupasirin 1	Atur Selebu Village, Aceh Tamiang District, Indonesia	4° 9' 7.605" E	97° 59' 26.568" N	1.01	1.01	18.18	No	28 Juni 2022
	Ahmad Raisul Mupasirin 2	Atur Selebu Village, Aceh Tamiang District, Indonesia	4° 8' 59.073" E	97° 59' 19.077" N	0.81	0.81	14.58	No	28 Juni 2022
21	Ahmad Rapa'1	Rimba Sawang Village, Aceh Tamiang District, Indonesia	4° 8' 34.124" E	98° 1' 9.170" N	0.90	0.90	16.2	No	28 Juni 2022
22	Ahmad Zairuddin	Seleleh Village, Aceh Tamiang District, Indonesia	4° 20' 23.204" E	98° 0' 5.537" N	0.52	0.52	9.36	No	28 Juni 2022
23	Ahmat Juhri 1	Rimba Sawang Village, Aceh Tamiang District, Indonesia	4° 8' 11.760" E	98° 1' 4.717" N	0.50	0.50	9	No	28 Juni 2022
	Ahmat Juhri 2	Rimba Sawang Village, Aceh Tamiang District, Indonesia	4° 8' 11.502" E	98° 1' 7.236" N	0.50	0.50	9	No	28 Juni 2022
24	Aidul Bistami 1	Atur Selebu Village, Aceh Tamiang District, Indonesia	4° 9' 9.366" E	97° 59' 22.921" N	0.30	0.30	5.4	No	28 Juni 2022
	Aidul Bistami 2	Atur Selebu Village, Aceh Tamiang District, Indonesia	4° 8' 48.688" E	97° 59' 18.257" N	1.03	1.03	18.54	No	28 Juni 2022
25	Akhirwan	Rimba Sawang Village, Aceh Tamiang District, Indonesia	4° 8' 31.365" E	98° 0' 59.262" N	1.00	1.00	18	No	28 Juni 2022
26	Al Zanah 1	Ingin Jaya Village, Aceh Tamiang District, Indonesia	4° 15' 46.703" E	98° 6' 19.443" N	0.84	0.84	15.12	No	28 Juni 2022
	Al Zanah 2	Ingin Jaya Village, Aceh Tamiang District, Indonesia	4° 15' 39.392" E	98° 6' 30.788" N	0.61	0.61	10.98	No	28 Juni 2022
27	Al Piah 1	Jawa Village, Aceh Tamiang District, Indonesia	4° 11' 37.218" E	98° 5' 21.837" N	0.25	0.25	4.5	No	28 Juni 2022
	Al Piah 2	Jawa Village, Aceh Tamiang District, Indonesia	4° 12' 12.962" E	98° 5' 16.413" N	1.03	1.03	18.54	No	28 Juni 2022
28	Amamudin	Gereggam Village, Aceh Tamiang District, Indonesia	4° 12' 47.374" E	97° 58' 18.039" N	2.26	2.26	40.68	No	28 Juni 2022
29	Amat Ali 1	Suka Makmur Village, Aceh Tamiang District, Indonesia	4° 9' 32.905" E	98° 0' 13.421" N	0.40	0.40	7.2	No	28 Juni 2022
	Amat Ali 2	Suka Makmur Village, Aceh Tamiang District, Indonesia	4° 9' 47.213" E	97° 59' 56.844" N	1.10	1.10	19.8	No	28 Juni 2022
30	Ambiya	Rimba Sawang Village, Aceh Tamiang District, Indonesia	4° 9' 31.598" E	98° 1' 9.038" N	4.00	4.00	72	No	28 Juni 2022
31	Aminah A	Jamur Labu Village, Aceh Tamiang District, Indonesia	4° 17' 25.814" E	98° 7' 22.854" N	2.10	2.10	37.8	No	28 Juni 2022
32	Aminah B 1	Jamur Labu Village, Aceh Tamiang District, Indonesia	4° 17' 24.133" E	98° 7' 16.856" N	0.36	0.36	6.3	No	28 Juni 2022
	Aminah B 2	Jamur Labu Village, Aceh Tamiang District, Indonesia	4° 17' 9.574" E	98° 7' 36.545" N	2.00	2.00	35.82	No	28 Juni 2022
33	Aminuddin	Rimba Sawang Village, Aceh Tamiang District, Indonesia	4° 8' 17.171" E	98° 1' 16.684" N	2.59	2.59	46.62	No	28 Juni 2022
34	Amiruddin A	Rimba Sawang Village, Aceh Tamiang District, Indonesia	4° 9' 49.316" E	98° 0' 51.492" N	1.00	1.00	18	No	28 Juni 2022
35	Amiruddin B 1	Rimba Sawang Village, Aceh Tamiang District, Indonesia	4° 9' 50.734" E	98° 0' 59.927" N	0.23	0.23	4.14	No	28 Juni 2022
	Amiruddin B 2	Rimba Sawang Village, Aceh Tamiang District, Indonesia	4° 7' 44.348" E	98° 1' 1.939" N	1.14	1.14	20.52	No	28 Juni 2022
36	Amran A	Paya Tampah Village, Aceh Tamiang District, Indonesia	4° 21' 17.439" E	97° 59' 34.152" N	1.88	1.88	33.84	No	28 Juni 2022
37	Amran B 1	Payabedi Village, Aceh Tamiang District, Indonesia	4° 16' 13.648" E	98° 4' 42.450" N	0.67	0.67	12.06	No	28 Juni 2022
	Amran B 2	Payabedi Village, Aceh Tamiang District, Indonesia	4° 16' 38.078" E	98° 4' 27.246" N	1.30	1.30	23.4	No	28 Juni 2022
38	Amrin 1	Suka Rahmat Village, Aceh Tamiang District, Indonesia	4° 16' 1.008" E	98° 6' 57.412" N	0.51	0.51	9.18	No	28 Juni 2022
	Amrin 2	Suka Rahmat Village, Aceh Tamiang District, Indonesia	4° 15' 58.040" E	98° 6' 55.134" N	0.40	0.40	7.02	No	28 Juni 2022
39	Amrizal 1	Seleleh Village, Aceh Tamiang District, Indonesia	4° 20' 37.800" E	97° 58' 37.552" N	2.04	2.04	36.72	No	28 Juni 2022

	Amrizal 2	Paya Tampah Village, Aceh Tamiang District, Indonesia	4° 20' 24.716" E	98° 0' 8.625" N	0.47	0.47	8.46	No	28 Juni 2022
40	Amsir 3	Kampung Durian Village, Aceh Tamiang District, Indonesia	4° 18' 18.313" E	98° 4' 35.552" N	1.43	1.43	25.74	No	28 Juni 2022
41	Andika	Alur Selebu Village, Aceh Tamiang District, Indonesia	4° 9' 24.943" E	97° 59' 17.657" N	0.57	0.57	10.26	No	28 Juni 2022
42	Anuar	Rimba Sawang Village, Aceh Tamiang District, Indonesia	4° 8' 20.629" E	98° 1' 8.514" N	1.50	1.50	27	No	28 Juni 2022
43	Anwar 1	Seleleh Village, Aceh Tamiang District, Indonesia	4° 20' 22.257" E	98° 0' 10.144" N	0.87	0.87	15.66	No	28 Juni 2022
	Anwar 2	Seleleh Village, Aceh Tamiang District, Indonesia	4° 19' 32.721" E	98° 0' 11.210" N	0.69	0.69	12.42	No	28 Juni 2022
44	Ardi Lukito 1	Tanjung Genteng Village, Aceh Tamiang District, Indonesia	4° 13' 28.238" E	97° 59' 46.685" N	0.39	0.39	7.02	No	28 Juni 2022
	Ardi Lukito 2	Tanjung Genteng Village, Aceh Tamiang District, Indonesia	4° 13' 33.004" E	97° 59' 51.229" N	1.76	1.76	31.68	No	28 Juni 2022
45	Ariono 1	Jamur Labu Village, Aceh Tamiang District, Indonesia	4° 17' 16.015" E	98° 8' 0.259" N	0.26	0.26	4.68	No	28 Juni 2022
	Ariono 2	Jamur Labu Village, Aceh Tamiang District, Indonesia	4° 17' 21.252" E	98° 7' 56.321" N	0.36	0.36	6.48	No	28 Juni 2022
46	Ariyan Suhadi	Rimba Sawang Village, Aceh Tamiang District, Indonesia	4° 7' 30.386" E	97° 59' 59.855" N	0.16	0.16	2.88	No	28 Juni 2022
47	Asma Wati	Rimba Sawang Village, Aceh Tamiang District, Indonesia	4° 9' 51.356" E	98° 0' 48.492" N	1.00	1.00	18	No	28 Juni 2022
48	Asmah A	Tebing Tinggi Village, Aceh Tamiang District, Indonesia	4° 8' 23.267" E	97° 58' 23.072" N	0.24	0.24	4.32	No	28 Juni 2022
49	Asmah B	Payabedi Village, Aceh Tamiang District, Indonesia	4° 15' 43.753" E	98° 5' 42.277" N	0.10	0.10	1.8	No	28 Juni 2022
50	Asmah C 1	Ingin Jaya Village, Aceh Tamiang District, Indonesia	4° 16' 26.446" E	98° 4' 58.559" N	0.24	0.24	4.32	No	28 Juni 2022
	Asmah C 2	Ingin Jaya Village, Aceh Tamiang District, Indonesia	4° 15' 41.382" E	98° 5' 39.560" N	1.36	1.36	24.66	No	28 Juni 2022
51	Asnawati	Jamur Labu Village, Aceh Tamiang District, Indonesia	4° 17' 19.761" E	98° 7' 56.519" N	0.51	0.51	9.18	No	28 Juni 2022
52	Aulia	Landuh Village, Aceh Tamiang District, Indonesia	4° 17' 49.784" E	98° 3' 43.542" N	0.90	0.90	16.38	No	28 Juni 2022
53	Awaludin AS	Rimba Sawang Village, Aceh Tamiang District, Indonesia	4° 9' 42.143" E	98° 0' 55.134" N	1.00	1.00	18	No	28 Juni 2022
54	Ayu Ariska 1	Rimba Sawang Village, Aceh Tamiang District, Indonesia	4° 7' 37.649" E	98° 1' 15.085" N	1.00	1.00	18	No	28 Juni 2022
	Ayu Ariska 2	Rimba Sawang Village, Aceh Tamiang District, Indonesia	4° 7' 34.348" E	98° 0' 19.550" N	0.16	0.16	2.88	No	28 Juni 2022
55	Azlan Syahputra 1	Paya Tampah Village, Aceh Tamiang District, Indonesia	4° 21' 0.615" E	97° 58' 53.612" N	1.21	1.21	21.78	No	28 Juni 2022
	Azlan Syahputra 2	Paya Tampah Village, Aceh Tamiang District, Indonesia	4° 21' 12.812" E	97° 58' 58.394" N	1.37	1.37	24.66	No	28 Juni 2022
56	Aziensyah 1	Paya Tampah Village, Aceh Tamiang District, Indonesia	4° 21' 13.945" E	97° 59' 33.354" N	0.08	0.08	1.44	No	28 Juni 2022
	Aziensyah 2	Paya Tampah Village, Aceh Tamiang District, Indonesia	4° 21' 37.064" E	97° 58' 52.057" N	0.72	0.72	12.96	No	28 Juni 2022
57	Badawi	Ingin Jaya Village, Aceh Tamiang District, Indonesia	4° 15' 17.356" E	98° 6' 31.907" N	0.20	0.20	3.6	No	28 Juni 2022
58	Bahri M 1	Rimba Sawang Village, Aceh Tamiang District, Indonesia	4° 8' 36.046" E	98° 0' 30.496" N	2.23	2.23	40.14	No	28 Juni 2022
	Bahri M 2	Rimba Sawang Village, Aceh Tamiang District, Indonesia	4° 8' 51.957" E	98° 0' 38.845" N	4.00	4.00	72	No	28 Juni 2022
59	Bambang Gembira	Jamur Labu Village, Aceh Tamiang District, Indonesia	4° 17' 24.813" E	98° 7' 54.362" N	0.31	0.31	5.58	No	28 Juni 2022
60	Bambang Irawan 1	Rimba Sawang Village, Aceh Tamiang District, Indonesia	4° 8' 13.058" E	98° 1' 8.937" N	0.30	0.30	5.4	No	28 Juni 2022
	Bambang Irawan 2	Rimba Sawang Village, Aceh Tamiang District, Indonesia	4° 8' 13.361" E	98° 1' 16.595" N	0.70	0.70	12.6	No	28 Juni 2022
61	Bandi Robby Hans	Alur Selebu Village, Aceh Tamiang District, Indonesia	4° 9' 40.049" E	97° 59' 49.866" N	1.45	1.45	26.1	No	28 Juni 2022
62	Basri	Suka Makmur Village, Aceh Tamiang District, Indonesia	4° 10' 43.128" E	98° 0' 14.398" N	0.70	0.70	12.6	No	28 Juni 2022
63	Bejo	Gerenggam Village, Aceh Tamiang District, Indonesia	4° 13' 12.271" E	97° 58' 55.486" N	0.84	0.84	15.12	No	28 Juni 2022
64	Boimin	Tebing Tinggi Village, Aceh Tamiang District, Indonesia	4° 8' 32.355" E	97° 58' 28.129" N	0.46	0.46	8.28	No	28 Juni 2022
65	Boinah	Tebing Tinggi Village, Aceh Tamiang District, Indonesia	4° 8' 56.328" E	97° 58' 37.163" N	0.41	0.41	7.38	No	28 Juni 2022
66	Boinem 1	Seleleh Village, Aceh Tamiang District, Indonesia	4° 19' 53.437" E	97° 58' 39.890" N	2.01	2.01	36.18	No	28 Juni 2022
	Boinem 2	Paya Tampah Village, Aceh Tamiang District, Indonesia	4° 20' 13.242" E	97° 59' 56.245" N	1.77	1.77	31.86	No	28 Juni 2022
67	Buchori	Seleleh Village, Aceh Tamiang District, Indonesia	4° 20' 17.084" E	97° 59' 58.017" N	1.70	1.70	30.6	No	28 Juni 2022
68	Budiono 1	Gerenggam Village, Aceh Tamiang District, Indonesia	4° 12' 56.100" E	97° 59' 17.720" N	0.44	0.44	7.92	No	28 Juni 2022
	Budiono 2	Gerenggam Village, Aceh Tamiang District, Indonesia	4° 12' 55.186" E	97° 59' 19.268" N	0.44	0.44	7.92	No	28 Juni 2022
69	Buyung Isma Ginting	Tebing Tinggi Village, Aceh Tamiang District, Indonesia	4° 8' 30.215" E	97° 58' 8.485" N	1.64	1.64	29.52	No	28 Juni 2022
70	Chairul Man	Paya Tampah Village, Aceh Tamiang District, Indonesia	4° 21' 31.972" E	97° 58' 35.722" N	1.64	1.64	29.52	No	28 Juni 2022
71	Chairulmuri 1	Alur Selebu Village, Aceh Tamiang District, Indonesia	4° 9' 3.215" E	97° 59' 23.520" N	1.16	1.16	20.88	No	28 Juni 2022
	Chairulmuri 2	Alur Selebu Village, Aceh Tamiang District, Indonesia	4° 8' 52.207" E	97° 59' 20.190" N	1.15	1.15	20.7	No	28 Juni 2022
72	Dalino	Tebing Tinggi Village, Aceh Tamiang District, Indonesia	4° 8' 13.663" E	97° 58' 45.167" N	1.01	1.01	18.18	No	28 Juni 2022
73	Darlim	Jamur Labu Village, Aceh Tamiang District, Indonesia	4° 16' 57.615" E	98° 7' 24.789" N	0.75	0.75	13.5	No	28 Juni 2022
74	Darso	Sungai Liput Village, Aceh Tamiang District, Indonesia	4° 13' 11.901" E	98° 4' 35.327" N	0.48	0.48	8.64	No	28 Juni 2022
75	Dasam	Tebing Tinggi Village, Aceh Tamiang District, Indonesia	4° 8' 50.116" E	97° 59' 24.168" N	1.56	1.56	28.08	No	28 Juni 2022
76	Dasuki A	Suka Rahmat Village, Aceh Tamiang District, Indonesia	4° 15' 55.908" E	98° 7' 22.820" N	0.68	0.68	12.24	No	28 Juni 2022
77	Dasuki B 1	Jawa Village, Aceh Tamiang District, Indonesia	4° 12' 24.903" E	98° 5' 38.352" N	0.63	0.63	11.34	No	28 Juni 2022
	Dasuki B 2	Jawa Village, Aceh Tamiang District, Indonesia	4° 11' 37.704" E	98° 5' 15.193" N	1.90	1.90	34.2	No	28 Juni 2022
78	Daya Winata	Suka Rahmat Village, Aceh Tamiang District, Indonesia	4° 16' 24.682" E	98° 7' 9.202" N	0.16	0.16	2.88	No	28 Juni 2022
79	Dayas Suanda	Seleleh Village, Aceh Tamiang District, Indonesia	4° 20' 21.521" E	98° 0' 8.102" N	0.91	0.91	16.38	No	28 Juni 2022
80	Dedi Juanda, SH 1	Ingin Jaya Village, Aceh Tamiang District, Indonesia	4° 15' 53.230" E	98° 6' 25.574" N	0.46	0.46	8.28	No	28 Juni 2022
	Dedi Juanda, SH 2	Ingin Jaya Village, Aceh Tamiang District, Indonesia	4° 15' 53.509" E	98° 6' 16.097" N	1.24	1.24	22.32	No	28 Juni 2022
	Dedi Juanda, SH 3	Ingin Jaya Village, Aceh Tamiang District, Indonesia	4° 15' 37.908" E	98° 6' 39.679" N	0.85	0.85	15.3	No	28 Juni 2022
	Dedi Juanda, SH 4	Ingin Jaya Village, Aceh Tamiang District, Indonesia	4° 15' 37.438" E	98° 6' 36.775" N	0.80	0.80	14.4	No	28 Juni 2022
81	Dedi Purwanto	Alur Selebu Village, Aceh Tamiang District, Indonesia	4° 11' 1.094" E	97° 57' 17.217" N	1.03	1.03	18.54	No	28 Juni 2022
82	Dedi Suprayitno	Alur Selebu Village, Aceh Tamiang District, Indonesia	4° 9' 5.281" E	97° 58' 49.141" N	0.96	0.96	17.28	No	28 Juni 2022
83	Dedi Supriadi 1	Gerenggam Village, Aceh Tamiang District, Indonesia	4° 13' 52.371" E	97° 58' 43.081" N	1.47	1.47	26.46	No	28 Juni 2022
	Dedi Supriadi 2	Gerenggam Village, Aceh Tamiang District, Indonesia	4° 13' 20.746" E	97° 59' 37.935" N	2.11	2.11	37.98	No	28 Juni 2022
84	Deni	Ingin Jaya Village, Aceh Tamiang District, Indonesia	4° 15' 9.619" E	98° 6' 7.367" N	0.88	0.88	15.84	No	28 Juni 2022
85	Deni Agus Saputra	Alur Selebu Village, Aceh Tamiang District, Indonesia	4° 9' 5.126" E	97° 59' 0.005" N	1.36	1.36	24.48	No	28 Juni 2022

86	Deni Hidayatullah 1	Alur Selebu Village, Aceh Tamiang District, Indonesia	4° 9' 58.815" E	97° 58' 56.458" N	0.52	0.52	9.36	No	28 Juni 2022
	Deni Hidayatullah 2	Alur Selebu Village, Aceh Tamiang District, Indonesia	4° 8' 54.874" E	97° 59' 2.939" N	1.45	1.45	26.28	No	28 Juni 2022
87	Desi Tuari Pranes1	Ingin Jaya Village, Aceh Tamiang District, Indonesia	4° 15' 39.393" E	98° 6' 18.283" N	0.14	0.14	2.52	No	28 Juni 2022
	Desi Tuari Pranes2	Ingin Jaya Village, Aceh Tamiang District, Indonesia	4° 15' 40.032" E	98° 6' 16.784" N	0.31	0.31	5.58	No	28 Juni 2022
88	Diro Pumomo	Gerenggam Village, Aceh Tamiang District, Indonesia	4° 12' 17.052" E	97° 58' 37.487" N	1.56	1.56	28.08	No	28 Juni 2022
89	Ely Murningsih Susanti	Rimba Sawang Village, Aceh Tamiang District, Indonesia	4° 6' 9.644" E	98° 0' 30.656" N	1.50	1.50	27	No	28 Juni 2022
90	Fatmawati	Ingin Jaya Village, Aceh Tamiang District, Indonesia	4° 15' 50.697" E	98° 6' 21.489" N	1.94	1.94	34.92	No	28 Juni 2022
91	Ferry Prasaelawan	Rimba Sawang Village, Aceh Tamiang District, Indonesia	4° 8' 1.853" E	98° 1' 0.677" N	0.56	0.56	10.08	No	28 Juni 2022
92	Giarno	Jamur Labu Village, Aceh Tamiang District, Indonesia	4° 17' 5.722" E	98° 7' 44.666" N	0.46	0.46	8.28	No	28 Juni 2022
93	Haidi Firmansyah	Tebing Tinggi Village, Aceh Tamiang District, Indonesia	4° 8' 10.513" E	97° 59' 28.338" N	0.65	0.65	11.7	No	28 Juni 2022
94	Hajah Nur Asiah 1	Kampung Durian Village, Aceh Tamiang District, Indonesia	4° 18' 22.100" E	98° 4' 46.539" N	0.49	0.49	8.82	No	28 Juni 2022
	Hajah Nur Asiah 2	Kampung Durian Village, Aceh Tamiang District, Indonesia	4° 17' 15.605" E	98° 5' 38.641" N	0.53	0.53	9.54	No	28 Juni 2022
95	Halomoan Purba 1	Jawa Village, Aceh Tamiang District, Indonesia	4° 12' 18.639" E	98° 5' 17.646" N	0.33	0.33	5.94	No	28 Juni 2022
	Halomoan Purba 2	Jawa Village, Aceh Tamiang District, Indonesia	4° 12' 16.979" E	98° 5' 17.010" N	0.23	0.23	4.14	No	28 Juni 2022
96	Hamdani	Menang Gini Village, Aceh Tamiang District, Indonesia	4° 19' 33.236" E	98° 1' 1.139" N	0.44	0.44	7.92	No	28 Juni 2022
97	Harianto	Seleh Village, Aceh Tamiang District, Indonesia	4° 20' 42.968" E	97° 59' 52.354" N	0.14	0.14	2.52	No	28 Juni 2022
98	Harjoko 1	Suka Rahmat Village, Aceh Tamiang District, Indonesia	4° 15' 14.019" E	98° 7' 12.566" N	0.19	0.19	3.42	No	28 Juni 2022
	Harjoko 2	Suka Rahmat Village, Aceh Tamiang District, Indonesia	4° 15' 14.799" E	98° 7' 8.620" N	0.88	0.88	15.84	No	28 Juni 2022
	Harjoko 3	Suka Rahmat Village, Aceh Tamiang District, Indonesia	4° 15' 16.050" E	98° 7' 6.991" N	0.16	0.16	2.88	No	28 Juni 2022
99	Hasballah	Alur Selebu Village, Aceh Tamiang District, Indonesia	4° 9' 19.643" E	97° 58' 55.657" N	1.29	1.29	23.22	No	28 Juni 2022
100	Herianto	Jamur Labu Village, Aceh Tamiang District, Indonesia	4° 17' 25.555" E	98° 7' 32.563" N	1.89	1.89	34.02	No	28 Juni 2022
101	Herman	Jamur Labu Village, Aceh Tamiang District, Indonesia	4° 17' 19.702" E	98° 7' 51.309" N	0.19	0.19	3.42	No	28 Juni 2022
102	Herwan	Jamur Labu Village, Aceh Tamiang District, Indonesia	4° 16' 52.431" E	98° 7' 47.560" N	1.21	1.21	21.78	No	28 Juni 2022
103	Herwin	Alur Selebu Village, Aceh Tamiang District, Indonesia	4° 9' 19.165" E	97° 59' 43.492" N	0.61	0.61	10.98	No	28 Juni 2022
104	Ibnu Fajar 1	Alur Selebu Village, Aceh Tamiang District, Indonesia	4° 9' 9.798" E	97° 58' 49.713" N	0.33	0.33	5.94	No	28 Juni 2022
	Ibnu Fajar 2	Alur Selebu Village, Aceh Tamiang District, Indonesia	4° 9' 6.735" E	97° 59' 2.357" N	1.00	1.00	18	No	28 Juni 2022
105	Ibrahim A	Tebing Tinggi Village, Aceh Tamiang District, Indonesia	4° 8' 9.328" E	97° 59' 33.872" N	1.11	1.11	19.98	No	28 Juni 2022
106	Ibrahim B 1	Paya Tampah Village, Aceh Tamiang District, Indonesia	4° 21' 3.327" E	97° 59' 21.776" N	0.14	0.14	2.7	No	28 Juni 2022
	Ibrahim B 2	Paya Tampah Village, Aceh Tamiang District, Indonesia	4° 21' 2.050" E	97° 59' 23.089" N	0.33	0.33	5.94	No	28 Juni 2022
	Ibrahim B 3	Paya Tampah Village, Aceh Tamiang District, Indonesia	4° 21' 8.142" E	97° 59' 25.983" N	0.56	0.56	10.08	No	28 Juni 2022
107	Iman Syahputra 1	Suka Rahmat Village, Aceh Tamiang District, Indonesia	4° 15' 31.622" E	98° 6' 50.294" N	1.20	1.20	21.6	No	28 Juni 2022
	Iman Syahputra 2	Suka Rahmat Village, Aceh Tamiang District, Indonesia	4° 15' 44.705" E	98° 6' 46.920" N	1.18	1.18	21.24	No	28 Juni 2022
108	Indri Puspita Ningrum	Ingin Jaya Village, Aceh Tamiang District, Indonesia	4° 15' 33.050" E	98° 5' 55.103" N	0.54	0.54	9.72	No	28 Juni 2022
109	Iwan	Rimba Sawang Village, Aceh Tamiang District, Indonesia	4° 7' 50.164" E	98° 1' 1.045" N	2.00	2.00	36	No	28 Juni 2022
110	Irwansyah A	Payabedi Village, Aceh Tamiang District, Indonesia	4° 16' 19.910" E	98° 4' 55.177" N	0.74	0.74	13.32	No	28 Juni 2022
111	Irwansyah B	Payabedi Village, Aceh Tamiang District, Indonesia	4° 16' 11.738" E	98° 4' 43.510" N	0.87	0.87	15.66	No	28 Juni 2022
112	Iwanb A	Alur Selebu Village, Aceh Tamiang District, Indonesia	4° 10' 3.313" E	97° 59' 16.827" N	1.00	1.00	18	No	28 Juni 2022
113	Iwanb B	Alur Selatas Village, Aceh Tamiang District, Indonesia	4° 20' 16.750" E	97° 59' 19.425" N	0.42	0.42	7.56	No	28 Juni 2022
114	Izda	Rimba Sawang Village, Aceh Tamiang District, Indonesia	4° 8' 13.532" E	98° 0' 52.627" N	1.60	1.60	28.8	No	28 Juni 2022
115	Ismail	Payabedi Village, Aceh Tamiang District, Indonesia	4° 16' 24.148" E	98° 4' 37.764" N	2.00	2.00	36	No	28 Juni 2022
116	Ismanib	Jawa Village, Aceh Tamiang District, Indonesia	4° 11' 45.388" E	98° 5' 29.566" N	0.80	0.80	14.4	No	28 Juni 2022
117	Jaelani 1	Alur Selebu Village, Aceh Tamiang District, Indonesia	4° 9' 12.389" E	97° 59' 16.829" N	0.57	0.57	10.26	No	28 Juni 2022
	Jaelani 2	Alur Selebu Village, Aceh Tamiang District, Indonesia	4° 9' 40.838" E	97° 59' 17.019" N	2.93	2.93	52.74	No	28 Juni 2022
118	Jaimin	Alur Selebu Village, Aceh Tamiang District, Indonesia	4° 9' 53.018" E	97° 59' 12.013" N	1.50	1.50	27	No	28 Juni 2022
119	Jalaluddin B 1	Rimba Sawang Village, Aceh Tamiang District, Indonesia	4° 7' 42.477" E	98° 0' 24.029" N	0.84	0.84	15.12	No	28 Juni 2022
	Jalaluddin B 2	Rimba Sawang Village, Aceh Tamiang District, Indonesia	4° 7' 41.588" E	98° 0' 21.832" N	0.32	0.32	5.76	No	28 Juni 2022
120	Jaslan 1	Jawa Village, Aceh Tamiang District, Indonesia	4° 12' 31.941" E	98° 5' 15.486" N	0.39	0.39	7.02	No	28 Juni 2022
	Jaslan 2	Jawa Village, Aceh Tamiang District, Indonesia	4° 12' 36.132" E	98° 5' 30.056" N	1.00	1.00	18	No	28 Juni 2022
121	Jati Utromo	Alur Selebu Village, Aceh Tamiang District, Indonesia	4° 8' 38.943" E	97° 59' 31.607" N	0.86	0.86	15.3	No	28 Juni 2022
122	Jayen 1	Sidodadi Village, Aceh Tamiang District, Indonesia	4° 12' 7.945" E	98° 4' 19.177" N	1.27	1.27	22.86	No	28 Juni 2022
	Jayen 2	Jawa Village, Aceh Tamiang District, Indonesia	4° 11' 49.763" E	98° 4' 44.735" N	0.66	0.66	11.88	No	28 Juni 2022
	Jayen 3	Jawa Village, Aceh Tamiang District, Indonesia	4° 11' 36.116" E	98° 5' 20.306" N	0.17	0.17	2.88	No	28 Juni 2022
	Jayen 4	Jawa Village, Aceh Tamiang District, Indonesia	4° 11' 49.638" E	98° 4' 58.453" N	0.12	0.12	2.16	No	28 Juni 2022
123	Jufi	Rimba Sawang Village, Aceh Tamiang District, Indonesia	4° 8' 18.055" E	98° 1' 8.343" N	0.70	0.70	12.6	No	28 Juni 2022
124	Julaida	Suka Rahmat Village, Aceh Tamiang District, Indonesia	4° 15' 50.666" E	98° 6' 39.611" N	0.56	0.56	10.08	No	28 Juni 2022
125	Juliadi, S.Pd	Tebing Tinggi Village, Aceh Tamiang District, Indonesia	4° 8' 0.297" E	97° 59' 12.945" N	0.65	0.65	11.7	No	28 Juni 2022
126	Juliansyah	Kampung Durian Village, Aceh Tamiang District, Indonesia	4° 18' 16.554" E	98° 4' 40.512" N	0.30	0.30	5.4	No	28 Juni 2022
127	Juliafi	Gerenggam Village, Aceh Tamiang District, Indonesia	4° 12' 57.657" E	97° 59' 12.399" N	0.64	0.64	11.52	No	28 Juni 2022
128	Jumadi	Paya Tampah Village, Aceh Tamiang District, Indonesia	4° 21' 38.189" E	98° 0' 5.191" N	1.57	1.57	28.26	No	28 Juni 2022
129	Jumain	Tebing Tinggi Village, Aceh Tamiang District, Indonesia	4° 7' 59.923" E	97° 59' 32.621" N	2.00	2.00	36	No	28 Juni 2022
130	Jumangin 1	Alur Selebu Village, Aceh Tamiang District, Indonesia	4° 9' 10.961" E	97° 58' 51.167" N	0.27	0.27	4.86	No	28 Juni 2022
	Jumangin 2	Alur Selebu Village, Aceh Tamiang District, Indonesia	4° 9' 7.538" E	97° 58' 54.364" N	1.67	1.67	30.06	No	28 Juni 2022
	Jumarno 1	Jawa Village, Aceh Tamiang District, Indonesia	4° 11' 50.075" E	98° 4' 49.884" N	0.16	0.16	2.88	No	28 Juni 2022
	Jumarno 2	Jawa Village, Aceh Tamiang District, Indonesia	4° 12' 1.295" E	98° 5' 3.490" N	0.54	0.54	9.72	No	28 Juni 2022

131	Jumarno 3	Jawa Village, Aceh Tamiang District, Indonesia	4° 11' 39.954" E	98° 5' 5.664" N	0.58	0.58	10.44	No	28 Juni 2022
	Jumarno 4	Jawa Village, Aceh Tamiang District, Indonesia	4° 11' 36.045" E	98° 5' 18.343" N	0.29	0.29	5.4	No	28 Juni 2022
	Jumarno 5	Jawa Village, Aceh Tamiang District, Indonesia	4° 11' 56.396" E	98° 5' 1.063" N	0.16	0.16	2.88	No	28 Juni 2022
132	Jumiah 1	Jawa Village, Aceh Tamiang District, Indonesia	4° 11' 54.654" E	98° 4' 44.563" N	1.35	1.35	24.3	No	28 Juni 2022
	Jumiah 2	Jawa Village, Aceh Tamiang District, Indonesia	4° 11' 41.710" E	98° 5' 3.829" N	0.36	0.36	6.48	No	28 Juni 2022
133	Jumino A	Landuh Village, Aceh Tamiang District, Indonesia	4° 17' 51.987" E	98° 3' 44.851" N	0.57	0.57	10.26	No	28 Juni 2022
134	Jumino B 1	Jamur Labu Village, Aceh Tamiang District, Indonesia	4° 17' 19.683" E	98° 7' 53.828" N	0.09	0.09	1.62	No	28 Juni 2022
	Jumino B 2	Jamur Labu Village, Aceh Tamiang District, Indonesia	4° 17' 17.141" E	98° 7' 54.030" N	0.28	0.28	5.04	No	28 Juni 2022
	Jumino B 3	Jamur Labu Village, Aceh Tamiang District, Indonesia	4° 17' 20.631" E	98° 7' 53.256" N	0.35	0.35	6.3	No	28 Juni 2022
135	Jumiran 1	Atur Selalas Village, Aceh Tamiang District, Indonesia	4° 19' 35.376" E	97° 59' 3.799" N	0.42	0.42	7.56	No	28 Juni 2022
	Jumiran 2	Atur Selalas Village, Aceh Tamiang District, Indonesia	4° 19' 51.106" E	97° 59' 21.368" N	0.54	0.54	9.72	No	28 Juni 2022
	Jumiran 3	Atur Selalas Village, Aceh Tamiang District, Indonesia	4° 19' 23.597" E	97° 59' 5.534" N	3.15	3.15	56.52	No	28 Juni 2022
136	Junaidi	Rimba Sawang Village, Aceh Tamiang District, Indonesia	4° 8' 41.778" E	98° 0' 47.629" N	0.40	0.40	7.2	No	28 Juni 2022
137	Juwari	Atur Selebu Village, Aceh Tamiang District, Indonesia	4° 9' 15.197" E	97° 59' 0.772" N	0.31	0.31	5.4	No	28 Juni 2022
138	Kadar	Ingin Jaya Village, Aceh Tamiang District, Indonesia	4° 15' 39.892" E	98° 5' 51.538" N	1.06	1.06	19.08	No	28 Juni 2022
139	Kamal	Jamur Labu Village, Aceh Tamiang District, Indonesia	4° 17' 19.634" E	98° 8' 2.424" N	0.21	0.21	3.78	No	28 Juni 2022
140	Kardi	Gerenggam Village, Aceh Tamiang District, Indonesia	4° 13' 56.084" E	97° 58' 37.353" N	0.41	0.41	7.2	No	28 Juni 2022
141	Kariani	Suka Rahmat Village, Aceh Tamiang District, Indonesia	4° 15' 50.331" E	98° 6' 57.476" N	0.45	0.45	8.1	No	28 Juni 2022
142	Karni	Ingin Jaya Village, Aceh Tamiang District, Indonesia	4° 15' 39.856" E	98° 6' 1.060" N	0.20	0.20	3.6	No	28 Juni 2022
143	Karyono	Jawa Village, Aceh Tamiang District, Indonesia	4° 11' 41.712" E	98° 4' 52.288" N	1.01	1.01	18.36	No	28 Juni 2022
144	Kasdi	Seleleh Village, Aceh Tamiang District, Indonesia	4° 21' 4.025" E	97° 59' 41.812" N	2.29	2.29	41.22	No	28 Juni 2022
145	Kaseno	Ingin Jaya Village, Aceh Tamiang District, Indonesia	4° 15' 24.762" E	98° 6' 9.713" N	0.43	0.43	7.74	No	28 Juni 2022
146	Kasimin	Tebing Tinggi Village, Aceh Tamiang District, Indonesia	4° 8' 17.465" E	97° 59' 37.695" N	0.58	0.58	10.44	No	28 Juni 2022
147	Kasiono 1	Jawa Village, Aceh Tamiang District, Indonesia	4° 12' 8.528" E	98° 4' 53.260" N	0.40	0.40	7.2	No	28 Juni 2022
	Kasiono 2	Jawa Village, Aceh Tamiang District, Indonesia	4° 12' 0.203" E	98° 4' 23.700" N	1.09	1.09	19.62	No	28 Juni 2022
148	Kasiran 1	Gerenggam Village, Aceh Tamiang District, Indonesia	4° 12' 38.536" E	97° 58' 25.057" N	1.20	1.20	21.6	No	28 Juni 2022
	Kasiran 2	Gerenggam Village, Aceh Tamiang District, Indonesia	4° 12' 47.279" E	97° 58' 57.386" N	1.00	1.00	18	No	28 Juni 2022
	Kasiran 3	Gerenggam Village, Aceh Tamiang District, Indonesia	4° 12' 47.621" E	97° 59' 7.496" N	1.00	1.00	18	No	28 Juni 2022
	Kasiran 4	Gerenggam Village, Aceh Tamiang District, Indonesia	4° 12' 45.432" E	97° 58' 59.478" N	0.43	0.43	7.74	No	28 Juni 2022
149	Kasman 1	Jawa Village, Aceh Tamiang District, Indonesia	4° 11' 34.999" E	98° 4' 56.212" N	0.27	0.27	4.68	No	28 Juni 2022
	Kasman 2	Jawa Village, Aceh Tamiang District, Indonesia	4° 11' 49.961" E	98° 4' 42.589" N	0.75	0.75	13.5	No	28 Juni 2022
150	Kasmi 1	Ingin Jaya Village, Aceh Tamiang District, Indonesia	4° 15' 34.946" E	98° 6' 19.523" N	0.18	0.18	3.24	No	28 Juni 2022
	Kasmi 2	Ingin Jaya Village, Aceh Tamiang District, Indonesia	4° 15' 33.960" E	98° 6' 39.031" N	0.50	0.50	9	No	28 Juni 2022
151	Keling	Seleleh Village, Aceh Tamiang District, Indonesia	4° 20' 43.091" E	97° 59' 46.388" N	0.40	0.40	7.2	No	28 Juni 2022
152	Khairuddin	Ingin Jaya Village, Aceh Tamiang District, Indonesia	4° 15' 36.868" E	98° 6' 2.495" N	1.92	1.92	34.56	No	28 Juni 2022
153	Kiki Yulanda	Tebing Tinggi Village, Aceh Tamiang District, Indonesia	4° 8' 18.590" E	97° 58' 32.746" N	0.81	0.81	14.4	No	28 Juni 2022
154	Kusnadi	Tebing Tinggi Village, Aceh Tamiang District, Indonesia	4° 8' 3.686" E	97° 59' 27.087" N	0.76	0.76	13.68	No	28 Juni 2022
155	Lahmuddin	Kampung Durian Village, Aceh Tamiang District, Indonesia	4° 18' 21.465" E	98° 4' 31.255" N	0.47	0.47	8.28	No	28 Juni 2022
156	Lasran 1	Atur Selebu Village, Aceh Tamiang District, Indonesia	4° 9' 21.302" E	97° 59' 58.399" N	0.72	0.72	12.96	No	28 Juni 2022
	Lasran 2	Atur Selebu Village, Aceh Tamiang District, Indonesia	4° 9' 11.732" E	97° 59' 58.310" N	0.57	0.57	10.26	No	28 Juni 2022
157	Latifah Hanum 1	Payabedi Village, Aceh Tamiang District, Indonesia	4° 16' 19.049" E	98° 4' 50.951" N	0.48	0.48	8.64	No	28 Juni 2022
	Latifah Hanum 2	Payabedi Village, Aceh Tamiang District, Indonesia	4° 16' 18.702" E	98° 4' 54.699" N	0.70	0.70	12.6	No	28 Juni 2022
158	Legiantb	Atur Selalas Village, Aceh Tamiang District, Indonesia	4° 20' 1.889" E	97° 58' 38.784" N	0.74	0.74	13.32	No	28 Juni 2022
159	Legiman 1	Jawa Village, Aceh Tamiang District, Indonesia	4° 11' 38.171" E	98° 5' 20.947" N	0.36	0.36	6.48	No	28 Juni 2022
	Legiman 2	Jawa Village, Aceh Tamiang District, Indonesia	4° 11' 49.165" E	98° 5' 12.124" N	1.22	1.22	21.96	No	28 Juni 2022
	Legiman 3	Jawa Village, Aceh Tamiang District, Indonesia	4° 11' 38.934" E	98° 5' 22.907" N	1.24	1.24	22.32	No	28 Juni 2022
160	Legimin	Gerenggam Village, Aceh Tamiang District, Indonesia	4° 13' 27.021" E	97° 59' 11.624" N	2.00	2.00	36	No	28 Juni 2022
161	Legimun	Gerenggam Village, Aceh Tamiang District, Indonesia	4° 13' 4.869" E	97° 58' 23.238" N	1.82	1.82	32.76	No	28 Juni 2022
162	Legiyem 1	Gerenggam Village, Aceh Tamiang District, Indonesia	4° 13' 12.763" E	97° 58' 35.640" N	2.00	2.00	36	No	28 Juni 2022
	Legiyem 2	Gerenggam Village, Aceh Tamiang District, Indonesia	4° 13' 11.970" E	97° 58' 41.421" N	1.08	1.08	19.44	No	28 Juni 2022
163	Lilik Suyatho 1	Atur Selalas Village, Aceh Tamiang District, Indonesia	4° 19' 45.914" E	97° 58' 59.656" N	1.21	1.21	21.96	No	28 Juni 2022
	Lilik Suyatho 2	Atur Selalas Village, Aceh Tamiang District, Indonesia	4° 19' 52.005" E	97° 59' 32.313" N	1.37	1.37	24.66	No	28 Juni 2022
164	Lina	Ingin Jaya Village, Aceh Tamiang District, Indonesia	4° 15' 41.203" E	98° 5' 46.769" N	1.25	1.25	22.5	No	28 Juni 2022
165	Lina Wai	Rimba Sawang Village, Aceh Tamiang District, Indonesia	4° 8' 34.535" E	98° 0' 57.620" N	1.00	1.00	18	No	28 Juni 2022
166	Lukman	Atur Selalas Village, Aceh Tamiang District, Indonesia	4° 20' 36.308" E	97° 59' 47.571" N	0.14	0.14	2.52	No	28 Juni 2022
167	M Amri 1	Rimba Sawang Village, Aceh Tamiang District, Indonesia	4° 7' 56.435" E	98° 0' 7.904" N	0.54	0.54	9.9	No	28 Juni 2022
	M Amri 2	Rimba Sawang Village, Aceh Tamiang District, Indonesia	4° 8' 28.327" E	98° 0' 45.630" N	0.63	0.63	11.34	No	28 Juni 2022
168	M Anfal S 1	Rimba Sawang Village, Aceh Tamiang District, Indonesia	4° 7' 55.610" E	98° 0' 34.523" N	1.86	1.86	33.48	No	28 Juni 2022
	M Anfal S 2	Rimba Sawang Village, Aceh Tamiang District, Indonesia	4° 7' 53.753" E	98° 0' 39.944" N	2.00	2.00	36	No	28 Juni 2022
169	M Jali 1	Atur Selalas Village, Aceh Tamiang District, Indonesia	4° 20' 6.431" E	97° 59' 25.499" N	4.00	4.00	72	No	28 Juni 2022
	M Jali 2	Atur Selalas Village, Aceh Tamiang District, Indonesia	4° 20' 14.505" E	97° 59' 33.661" N	3.00	3.00	54	No	28 Juni 2022
170	M Junaidi 1	Tebing Tinggi Village, Aceh Tamiang District, Indonesia	4° 8' 26.096" E	97° 59' 33.694" N	0.12	0.12	2.16	No	28 Juni 2022
	M Junaidi 2	Tebing Tinggi Village, Aceh Tamiang District, Indonesia	4° 8' 30.110" E	97° 59' 35.650" N	0.57	0.57	10.26	No	28 Juni 2022
171	M Nur Hamid	Seleleh Village, Aceh Tamiang District, Indonesia	4° 20' 24.175" E	97° 59' 48.251" N	0.40	0.40	7.2	No	28 Juni 2022

172	M Sukri 1	Paya Tampah Village, Aceh Tamiang District, Indonesia	4° 21' 45.653" E	97° 59' 20.832" N	1.31	1.31	23.58	No	28 Juni 2022
	M Sukri 2	Paya Tampah Village, Aceh Tamiang District, Indonesia	4° 21' 49.367" E	97° 59' 20.232" N	1.56	1.56	28.08	No	28 Juni 2022
173	M Yani	Rimba Sawang Village, Aceh Tamiang District, Indonesia	4° 8' 39.775" E	98° 0' 31.785" N	1.00	1.00	18	No	28 Juni 2022
174	M. Ayub 1	Paya Tampah Village, Aceh Tamiang District, Indonesia	4° 21' 12.651" E	97° 59' 49.526" N	0.15	0.15	2.7	No	28 Juni 2022
	M. Ayub 2	Paya Tampah Village, Aceh Tamiang District, Indonesia	4° 21' 11.036" E	97° 59' 37.096" N	0.58	0.58	10.44	No	28 Juni 2022
175	M. Isya 1	Paya Tampah Village, Aceh Tamiang District, Indonesia	4° 21' 26.239" E	97° 59' 21.229" N	0.51	0.51	9.18	No	28 Juni 2022
	M. Isya 2	Paya Tampah Village, Aceh Tamiang District, Indonesia	4° 21' 26.611" E	97° 59' 25.378" N	0.74	0.74	13.32	No	28 Juni 2022
176	M. Nasara	Landuh Village, Aceh Tamiang District, Indonesia	4° 17' 43.799" E	98° 4' 14.815" N	0.61	0.61	10.98	No	28 Juni 2022
177	M. Ridwan	Rimba Sawang Village, Aceh Tamiang District, Indonesia	4° 7' 48.102" E	98° 0' 54.945" N	0.92	0.92	16.56	No	28 Juni 2022
178	M. Zainuddin	Rimba Sawang Village, Aceh Tamiang District, Indonesia	4° 7' 53.382" E	98° 0' 28.799" N	0.61	0.61	10.98	No	28 Juni 2022
179	M. Zulkarnain 1	Rimba Sawang Village, Aceh Tamiang District, Indonesia	4° 7' 46.836" E	98° 1' 0.328" N	1.50	1.50	27	No	28 Juni 2022
	M. Zulkarnain 2	Rimba Sawang Village, Aceh Tamiang District, Indonesia	4° 5' 54.599" E	98° 0' 30.666" N	2.50	2.50	45	No	28 Juni 2022
180	Maharani	Ingin Jaya Village, Aceh Tamiang District, Indonesia	4° 15' 13.721" E	98° 6' 11.195" N	0.19	0.19	3.42	No	28 Juni 2022
181	Mahinda	Rimba Sawang Village, Aceh Tamiang District, Indonesia	4° 7' 50.800" E	98° 0' 53.143" N	1.00	1.00	18	No	28 Juni 2022
182	Mahmud 1	Kampung Durian Village, Aceh Tamiang District, Indonesia	4° 18' 34.891" E	98° 4' 29.233" N	0.19	0.19	3.24	No	28 Juni 2022
	Mahmud 2	Kampung Durian Village, Aceh Tamiang District, Indonesia	4° 18' 35.851" E	98° 4' 35.228" N	0.39	0.39	6.84	No	28 Juni 2022
183	Mahmudin 1	Paya Tampah Village, Aceh Tamiang District, Indonesia	4° 20' 55.958" E	97° 59' 27.875" N	0.43	0.43	7.74	No	28 Juni 2022
	Mahmudin 2	Paya Tampah Village, Aceh Tamiang District, Indonesia	4° 21' 22.607" E	97° 59' 23.517" N	0.76	0.76	13.68	No	28 Juni 2022
184	Maiman	Seleleh Village, Aceh Tamiang District, Indonesia	4° 20' 42.604" E	97° 59' 45.548" N	0.29	0.29	5.04	No	28 Juni 2022
185	Maira Rianda 1	Benua Raja Village, Aceh Tamiang District, Indonesia	4° 17' 1.025" E	98° 5' 38.742" N	0.30	0.30	5.4	No	28 Juni 2022
	Maira Rianda 2	Benua Raja Village, Aceh Tamiang District, Indonesia	4° 16' 58.704" E	98° 5' 41.558" N	0.32	0.32	5.76	No	28 Juni 2022
186	Mardian 1	Paya Tampah Village, Aceh Tamiang District, Indonesia	4° 21' 41.051" E	97° 59' 15.976" N	0.85	0.85	15.12	No	28 Juni 2022
	Mardian 2	Paya Tampah Village, Aceh Tamiang District, Indonesia	4° 21' 40.800" E	97° 59' 12.262" N	0.90	0.90	16.2	No	28 Juni 2022
187	Mardianto	Tebing Tinggi Village, Aceh Tamiang District, Indonesia	4° 8' 17.361" E	97° 59' 26.308" N	0.53	0.53	9.54	No	28 Juni 2022
188	Marial 1	Seleleh Village, Aceh Tamiang District, Indonesia	4° 20' 35.978" E	97° 59' 53.564" N	0.24	0.24	4.32	No	28 Juni 2022
	Marial 2	Seleleh Village, Aceh Tamiang District, Indonesia	4° 20' 25.126" E	98° 0' 5.871" N	0.47	0.47	8.46	No	28 Juni 2022
189	Marjjo	Jamur Labu Village, Aceh Tamiang District, Indonesia	4° 17' 22.926" E	98° 7' 48.267" N	0.39	0.39	7.02	No	28 Juni 2022
190	Marimin 1	Seleleh Village, Aceh Tamiang District, Indonesia	4° 17' 24.982" E	98° 7' 45.386" N	0.73	0.73	13.14	No	28 Juni 2022
	Marimin 2	Jamur Labu Village, Aceh Tamiang District, Indonesia	4° 17' 24.719" E	98° 7' 50.299" N	1.20	1.20	21.6	No	28 Juni 2022
191	Marjuki	Cerenggam Village, Aceh Tamiang District, Indonesia	4° 12' 57.768" E	97° 58' 36.984" N	0.73	0.73	13.14	No	28 Juni 2022
192	Mariah	Payabedi Village, Aceh Tamiang District, Indonesia	4° 15' 51.771" E	98° 4' 31.044" N	1.84	1.84	33.3	No	28 Juni 2022
193	Marwanb	Paya Tampah Village, Aceh Tamiang District, Indonesia	4° 21' 50.235" E	97° 59' 52.886" N	0.52	0.52	9.36	No	28 Juni 2022
194	Marzuki	Landuh Village, Aceh Tamiang District, Indonesia	4° 17' 54.311" E	98° 3' 45.635" N	0.52	0.52	9.36	No	28 Juni 2022
195	Maslah 1	Rimba Sawang Village, Aceh Tamiang District, Indonesia	4° 7' 45.392" E	98° 0' 3.376" N	1.00	1.00	18	No	28 Juni 2022
	Maslah 2	Rimba Sawang Village, Aceh Tamiang District, Indonesia	4° 8' 3.728" E	98° 0' 55.579" N	3.00	3.00	54	No	28 Juni 2022
196	Masrianto 1	Jawa Village, Aceh Tamiang District, Indonesia	4° 12' 34.423" E	98° 5' 19.697" N	0.37	0.37	6.66	No	28 Juni 2022
	Masrianto 2	Jawa Village, Aceh Tamiang District, Indonesia	4° 12' 36.532" E	98° 5' 24.152" N	0.17	0.17	3.06	No	28 Juni 2022
197	Masum	Jamur Labu Village, Aceh Tamiang District, Indonesia	4° 17' 32.845" E	98° 7' 29.220" N	1.83	1.83	32.94	No	28 Juni 2022
198	Mat Yatin	Tebing Tinggi Village, Aceh Tamiang District, Indonesia	4° 8' 47.627" E	97° 58' 41.893" N	1.13	1.13	20.34	No	28 Juni 2022
199	Matrisman	Tebing Tinggi Village, Aceh Tamiang District, Indonesia	4° 8' 16.188" E	97° 59' 29.217" N	0.28	0.28	4.86	No	28 Juni 2022
200	Matsyah 1	Paya Tampah Village, Aceh Tamiang District, Indonesia	4° 21' 7.350" E	97° 58' 58.848" N	0.67	0.67	12.06	No	28 Juni 2022
	Matsyah 2	Paya Tampah Village, Aceh Tamiang District, Indonesia	4° 21' 31.795" E	97° 59' 36.221" N	1.16	1.16	20.88	No	28 Juni 2022
201	Mesno	Jawa Village, Aceh Tamiang District, Indonesia	4° 11' 46.209" E	98° 5' 23.271" N	0.72	0.72	12.96	No	28 Juni 2022
202	Mhd Syukur 1	Cerenggam Village, Aceh Tamiang District, Indonesia	4° 13' 46.571" E	97° 58' 42.399" N	1.30	1.30	23.4	No	28 Juni 2022
	Mhd Syukur 2	Blang Kandis Village, Aceh Tamiang District, Indonesia	4° 14' 27.722" E	97° 58' 48.643" N	1.33	1.33	23.94	No	28 Juni 2022
203	Mijan	Paya Tampah Village, Aceh Tamiang District, Indonesia	4° 21' 46.778" E	97° 59' 54.661" N	1.74	1.74	31.32	No	28 Juni 2022
204	Mikdasril 1	Alur Selatas Village, Aceh Tamiang District, Indonesia	4° 20' 18.166" E	97° 59' 27.178" N	0.08	0.08	1.44	No	28 Juni 2022
	Mikdasril 2	Alur Selatas Village, Aceh Tamiang District, Indonesia	4° 20' 18.778" E	97° 59' 25.929" N	0.40	0.40	7.2	No	28 Juni 2022
	Mikdasril 3	Alur Selatas Village, Aceh Tamiang District, Indonesia	4° 20' 19.840" E	97° 59' 26.897" N	0.28	0.28	5.04	No	28 Juni 2022
205	Minggu 1	Jawa Village, Aceh Tamiang District, Indonesia	4° 11' 43.376" E	98° 4' 55.617" N	0.35	0.35	6.3	No	28 Juni 2022
	Minggu 2	Jawa Village, Aceh Tamiang District, Indonesia	4° 12' 1.727" E	98° 4' 54.662" N	0.45	0.45	8.1	No	28 Juni 2022
206	Mino 1	Jawa Village, Aceh Tamiang District, Indonesia	4° 11' 33.929" E	98° 5' 27.192" N	1.57	1.57	28.26	No	28 Juni 2022
	Mino 2	Jawa Village, Aceh Tamiang District, Indonesia	4° 11' 50.671" E	98° 5' 7.650" N	0.39	0.39	7.02	No	28 Juni 2022
	Mino 3	Jawa Village, Aceh Tamiang District, Indonesia	4° 11' 51.302" E	98° 4' 56.828" N	0.23	0.23	4.14	No	28 Juni 2022
207	Misdianb	Suka Makmur Village, Aceh Tamiang District, Indonesia	4° 12' 30.250" E	97° 59' 40.607" N	1.01	1.01	18.18	No	28 Juni 2022
208	Misnah	Ingin Jaya Village, Aceh Tamiang District, Indonesia	4° 15' 39.864" E	98° 6' 42.263" N	0.61	0.61	10.98	No	28 Juni 2022
209	Misran	Alur Selebu Village, Aceh Tamiang District, Indonesia	4° 9' 11.315" E	97° 59' 27.874" N	2.32	2.32	41.76	No	28 Juni 2022
210	Misran	Tebing Tinggi Village, Aceh Tamiang District, Indonesia	4° 8' 14.020" E	97° 59' 27.528" N	2.32	2.32	41.76	No	28 Juni 2022
211	Misno S	Tebing Tinggi Village, Aceh Tamiang District, Indonesia	4° 8' 3.479" E	97° 59' 38.732" N	1.44	1.44	25.92	No	28 Juni 2022
212	Misran	Sungai Liput Village, Aceh Tamiang District, Indonesia	4° 13' 9.774" E	98° 4' 51.234" N	0.18	0.18	3.24	No	28 Juni 2022
213	Miswan	Jamur Labu Village, Aceh Tamiang District, Indonesia	4° 17' 2.157" E	98° 7' 21.330" N	0.66	0.66	11.88	No	28 Juni 2022
214	Mohd. Marlan 1	Alur Selebu Village, Aceh Tamiang District, Indonesia	4° 9' 36.549" E	97° 59' 6.517" N	1.10	1.10	19.62	No	28 Juni 2022
	Mohd. Marlan 2	Alur Selebu Village, Aceh Tamiang District, Indonesia	4° 9' 36.721" E	97° 59' 10.368" N	1.11	1.11	19.98	No	28 Juni 2022
215	Mubasir	Alur Selebu Village, Aceh Tamiang District, Indonesia	4° 9' 22.536" E	97° 58' 52.020" N	1.03	1.03	18.54	No	28 Juni 2022

216	Mubin 1	Suka Rahmat Village, Aceh Tamiang District, Indonesia	4° 15' 44.470" E	98° 7' 25.701" N	0.74	0.74	13.32	No	28 Juni 2022
	Mubin 2	Suka Rahmat Village, Aceh Tamiang District, Indonesia	4° 16' 13.965" E	98° 7' 31.193" N	0.89	0.89	16.02	No	28 Juni 2022
	Mubin 3	Suka Rahmat Village, Aceh Tamiang District, Indonesia	4° 15' 24.085" E	98° 7' 16.458" N	0.97	0.97	17.46	No	28 Juni 2022
217	Muh Syahrizal	Paya Tampah Village, Aceh Tamiang District, Indonesia	4° 21' 5.449" E	97° 59' 12.667" N	0.71	0.71	12.78	No	28 Juni 2022
218	Muhadi	Gerenggam Village, Aceh Tamiang District, Indonesia	4° 13' 45.714" E	97° 58' 37.346" N	1.20	1.20	21.6	No	28 Juni 2022
219	Muhammad Ahsanuddin Amrullahul Mumny 1	Rimba Sawang Village, Aceh Tamiang District, Indonesia	4° 7' 50.560" E	98° 0' 43.269" N	1.50	1.50	27	No	28 Juni 2022
	Muhammad Ahsanuddin Amrullahul Mumny 2	Rimba Sawang Village, Aceh Tamiang District, Indonesia	4° 5' 55.143" E	98° 0' 37.980" N	3.00	3.00	54	No	28 Juni 2022
220	Muhammad Apri 1	Rimba Sawang Village, Aceh Tamiang District, Indonesia	4° 9' 28.694" E	98° 0' 54.489" N	0.31	0.31	5.58	No	28 Juni 2022
	Muhammad Apri 2	Rimba Sawang Village, Aceh Tamiang District, Indonesia	4° 9' 38.841" E	98° 1' 14.091" N	1.00	1.00	18	No	28 Juni 2022
221	Muhammad Junaidi	Jawa Village, Aceh Tamiang District, Indonesia	4° 12' 27.582" E	98° 5' 38.933" N	1.98	1.98	35.64	No	28 Juni 2022
222	Muhammad Nasir	Paya Tampah Village, Aceh Tamiang District, Indonesia	4° 20' 52.745" E	97° 59' 13.058" N	0.74	0.74	13.32	No	28 Juni 2022
223	Muhammad Nuh	Rimba Sawang Village, Aceh Tamiang District, Indonesia	4° 7' 45.865" E	98° 0' 55.643" N	1.00	1.00	18	No	28 Juni 2022
224	Muhammad Ridwan	Rimba Sawang Village, Aceh Tamiang District, Indonesia	4° 9' 36.105" E	98° 1' 12.316" N	1.00	1.00	18	No	28 Juni 2022
225	Muhammad Riska Padi	Rimba Sawang Village, Aceh Tamiang District, Indonesia	4° 7' 47.514" E	98° 0' 1.629" N	0.44	0.44	7.92	No	28 Juni 2022
226	Muhammad Sayuti 1	Kampung Durian Village, Aceh Tamiang District, Indonesia	4° 17' 57.749" E	98° 4' 46.519" N	0.42	0.42	7.56	No	28 Juni 2022
	Muhammad Sayuti 2	Kampung Durian Village, Aceh Tamiang District, Indonesia	4° 18' 40.621" E	98° 4' 42.874" N	0.50	0.50	8.82	No	28 Juni 2022
227	Muhammad Syaifi	Paya Tampah Village, Aceh Tamiang District, Indonesia	4° 20' 59.011" E	97° 59' 51.883" N	1.78	1.78	32.04	No	28 Juni 2022
228	Muhammad Yunus 1	Kampung Durian Village, Aceh Tamiang District, Indonesia	4° 17' 38.219" E	98° 5' 4.516" N	0.57	0.57	10.26	No	28 Juni 2022
	Muhammad Yunus 2	Kampung Durian Village, Aceh Tamiang District, Indonesia	4° 18' 5.245" E	98° 5' 15.047" N	1.01	1.01	18.18	No	28 Juni 2022
229	Muhari 1	Ingin Jaya Village, Aceh Tamiang District, Indonesia	4° 15' 21.242" E	98° 6' 3.872" N	0.13	0.13	2.34	No	28 Juni 2022
	Muhari 2	Ingin Jaya Village, Aceh Tamiang District, Indonesia	4° 15' 23.660" E	98° 6' 4.255" N	0.21	0.21	3.78	No	28 Juni 2022
	Muhari 3	Ingin Jaya Village, Aceh Tamiang District, Indonesia	4° 15' 21.451" E	98° 6' 2.941" N	0.16	0.16	2.88	No	28 Juni 2022
230	Mukhsin 1	Rimba Sawang Village, Aceh Tamiang District, Indonesia	4° 8' 36.339" E	98° 0' 54.860" N	0.66	0.66	11.88	No	28 Juni 2022
	Mukhsin 2	Rimba Sawang Village, Aceh Tamiang District, Indonesia	4° 8' 29.759" E	98° 0' 40.861" N	1.00	1.00	18	No	28 Juni 2022
231	Munpah	Atur Selebu Village, Aceh Tamiang District, Indonesia	4° 10' 15.942" E	97° 59' 41.154" N	0.43	0.43	7.74	No	28 Juni 2022
232	Murdiono	Atur Selebu Village, Aceh Tamiang District, Indonesia	4° 9' 24.199" E	97° 59' 30.462" N	0.43	0.43	7.56	No	28 Juni 2022
233	Musa	Jawa Village, Aceh Tamiang District, Indonesia	4° 12' 36.109" E	98° 5' 15.625" N	1.18	1.18	21.24	No	28 Juni 2022
234	Muslihudin	Gerenggam Village, Aceh Tamiang District, Indonesia	4° 11' 58.647" E	97° 58' 43.553" N	0.93	0.93	16.74	No	28 Juni 2022
235	Muslim	Suka Makmur Village, Aceh Tamiang District, Indonesia	4° 12' 21.427" E	98° 0' 54.605" N	1.51	1.51	27.18	No	28 Juni 2022
236	Muslimin	Tebing Tinggi Village, Aceh Tamiang District, Indonesia	4° 8' 14.124" E	97° 59' 34.150" N	0.71	0.71	12.78	No	28 Juni 2022
237	Nanang Irawan	Suka Rahmat Village, Aceh Tamiang District, Indonesia	4° 15' 43.409" E	98° 7' 17.953" N	0.16	0.16	2.88	No	28 Juni 2022
238	Nasib 1	Jawa Village, Aceh Tamiang District, Indonesia	4° 11' 39.670" E	98° 5' 24.437" N	0.80	0.80	14.4	No	28 Juni 2022
	Nasib 2	Jawa Village, Aceh Tamiang District, Indonesia	4° 12' 20.354" E	98° 5' 20.194" N	0.76	0.76	13.68	No	28 Juni 2022
239	Nasip 1	Rimba Sawang Village, Aceh Tamiang District, Indonesia	4° 9' 37.909" E	98° 1' 38.664" N	0.78	0.78	14.04	No	28 Juni 2022
	Nasip 2	Rimba Sawang Village, Aceh Tamiang District, Indonesia	4° 9' 25.135" E	98° 1' 24.548" N	0.90	0.90	16.2	No	28 Juni 2022
240	Nasrul Amani	Payabedi Village, Aceh Tamiang District, Indonesia	4° 16' 34.261" E	98° 4' 42.696" N	3.50	3.50	63	No	28 Juni 2022
241	Nazaruddin	Payabedi Village, Aceh Tamiang District, Indonesia	4° 16' 43.069" E	98° 4' 37.473" N	4.71	4.71	84.78	No	28 Juni 2022
242	Ngadimin	Seleleh Village, Aceh Tamiang District, Indonesia	4° 20' 58.773" E	97° 59' 45.323" N	1.05	1.05	18.72	No	28 Juni 2022
243	Ngadinu	Tebing Tinggi Village, Aceh Tamiang District, Indonesia	4° 8' 19.626" E	97° 59' 25.741" N	0.59	0.59	10.62	No	28 Juni 2022
244	Ngaldin 1	Jawa Village, Aceh Tamiang District, Indonesia	4° 12' 22.779" E	98° 5' 20.993" N	0.30	0.30	5.4	No	28 Juni 2022
	Ngaldin 2	Jawa Village, Aceh Tamiang District, Indonesia	4° 12' 12.309" E	98° 5' 19.362" N	0.92	0.92	16.56	No	28 Juni 2022
245	Ngateman	Sungai Liput Village, Aceh Tamiang District, Indonesia	4° 13' 8.311" E	98° 4' 47.784" N	0.58	0.58	10.44	No	28 Juni 2022
246	Ngatimin	Atur Selebu Village, Aceh Tamiang District, Indonesia	4° 8' 56.752" E	97° 59' 37.014" N	0.75	0.75	13.5	No	28 Juni 2022
247	Ngatini	Atur Selebu Village, Aceh Tamiang District, Indonesia	4° 9' 29.173" E	97° 59' 39.336" N	1.15	1.15	20.7	No	28 Juni 2022
248	Ngatirin 1	Tebing Tinggi Village, Aceh Tamiang District, Indonesia	4° 8' 53.877" E	97° 58' 44.517" N	1.50	1.50	27	No	28 Juni 2022
	Ngatirin 2	Tebing Tinggi Village, Aceh Tamiang District, Indonesia	4° 8' 47.327" E	97° 58' 57.476" N	1.50	1.50	27	No	28 Juni 2022
249	Nur Janah	Rimba Sawang Village, Aceh Tamiang District, Indonesia	4° 7' 31.873" E	98° 0' 23.493" N	0.48	0.48	8.64	No	28 Juni 2022
250	Nuraini	Payabedi Village, Aceh Tamiang District, Indonesia	4° 16' 38.430" E	98° 4' 49.916" N	6.00	6.00	108	No	28 Juni 2022
251	Nurkholish Umar	Payabedi Village, Aceh Tamiang District, Indonesia	4° 16' 32.403" E	98° 4' 48.973" N	0.31	0.31	5.76	No	28 Juni 2022
252	Nursiah 1	Rimba Sawang Village, Aceh Tamiang District, Indonesia	4° 9' 24.313" E	98° 0' 50.707" N	0.20	0.20	3.6	No	28 Juni 2022
	Nursiah 2	Rimba Sawang Village, Aceh Tamiang District, Indonesia	4° 9' 38.158" E	98° 1' 6.276" N	0.92	0.92	16.38	No	28 Juni 2022
253	Paidi	Ingin Jaya Village, Aceh Tamiang District, Indonesia	4° 16' 0.601" E	98° 6' 0.894" N	0.38	0.38	6.66	No	28 Juni 2022
254	Paini	Gerenggam Village, Aceh Tamiang District, Indonesia	4° 12' 40.553" E	97° 58' 52.428" N	2.02	2.02	36.54	No	28 Juni 2022
255	Paino A	Jawa Village, Aceh Tamiang District, Indonesia	4° 12' 33.781" E	98° 5' 24.832" N	1.90	1.90	34.2	No	28 Juni 2022
256	Paino B	Benua Raja Village, Aceh Tamiang District, Indonesia	4° 16' 44.945" E	98° 5' 29.166" N	1.66	1.66	29.88	No	28 Juni 2022
257	Paino C 1	Gerenggam Village, Aceh Tamiang District, Indonesia	4° 13' 19.132" E	97° 58' 52.047" N	1.05	1.05	18.72	No	28 Juni 2022
	Paino C 2	Gerenggam Village, Aceh Tamiang District, Indonesia	4° 13' 30.106" E	97° 59' 29.501" N	1.05	1.05	18.9	No	28 Juni 2022
	Paino C 3	Gerenggam Village, Aceh Tamiang District, Indonesia	4° 13' 50.052" E	97° 59' 28.772" N	0.74	0.74	13.32	No	28 Juni 2022
258	Paino D 1	Jamur Labu Village, Aceh Tamiang District, Indonesia	4° 17' 14.931" E	98° 8' 0.217" N	0.54	0.54	9.72	No	28 Juni 2022
	Paino D 2	Jamur Labu Village, Aceh Tamiang District, Indonesia	4° 17' 29.580" E	98° 7' 42.053" N	1.27	1.27	22.86	No	28 Juni 2022
259	Painten	Tebing Tinggi Village, Aceh Tamiang District, Indonesia	4° 8' 14.140" E	97° 58' 48.332" N	0.55	0.55	9.9	No	28 Juni 2022
260	Pairin	Paya Tampah Village, Aceh Tamiang District, Indonesia	4° 21' 4.490" E	97° 59' 8.894" N	0.48	0.48	8.64	No	28 Juni 2022
261	Parjal	Rimba Sawang Village, Aceh Tamiang District, Indonesia	4° 9' 28.464" E	98° 1' 2.664" N	2.50	2.50	45	No	28 Juni 2022
262	Pamin	Gerenggam Village, Aceh Tamiang District, Indonesia	4° 13' 2.926" E	97° 58' 51.296" N	0.33	0.33	5.94	No	28 Juni 2022

263	Peri Prialatno	Jawa Village, Aceh Tamiang District, Indonesia	4° 11' 56.633" E	98° 4' 23.145" N	0.80	0.80	14.4	No	28 Juni 2022
264	Pipiantb	Atur Selebu Village, Aceh Tamiang District, Indonesia	4° 8' 50.124" E	97° 59' 29.973" N	0.93	0.93	16.74	No	28 Juni 2022
265	Poni	Tebing Tinggi Village, Aceh Tamiang District, Indonesia	4° 8' 12.778" E	97° 59' 35.753" N	1.00	1.00	18	No	28 Juni 2022
266	Poniman A	Suka Makmur Village, Aceh Tamiang District, Indonesia	4° 12' 37.422" E	97° 59' 51.662" N	4.06	4.06	73.08	No	28 Juni 2022
267	Poniman B	Seleleh Village, Aceh Tamiang District, Indonesia	4° 20' 26.568" E	98° 0' 1.926" N	0.95	0.95	17.1	No	28 Juni 2022
268	Ponimin C 1	Paya Tampah Village, Aceh Tamiang District, Indonesia	4° 21' 35.635" E	97° 59' 53.437" N	2.00	2.00	36	No	28 Juni 2022
	Ponimin C 2	Paya Tampah Village, Aceh Tamiang District, Indonesia	4° 21' 35.401" E	97° 59' 34.039" N	2.00	2.00	36	No	28 Juni 2022
269	Ponirah	Tebing Tinggi Village, Aceh Tamiang District, Indonesia	4° 8' 33.498" E	97° 58' 21.453" N	1.02	1.02	18.36	No	28 Juni 2022
270	Poniran A	Jawa Village, Aceh Tamiang District, Indonesia	4° 11' 51.597" E	98° 5' 2.125" N	0.17	0.17	3.06	No	28 Juni 2022
271	Poniran B 1	Jawa Village, Aceh Tamiang District, Indonesia	4° 12' 23.771" E	98° 4' 53.166" N	1.07	1.07	19.26	No	28 Juni 2022
	Poniran B 2	Jawa Village, Aceh Tamiang District, Indonesia	4° 12' 6.573" E	98° 5' 5.792" N	2.72	2.72	48.96	No	28 Juni 2022
	Poniran B 3	Jawa Village, Aceh Tamiang District, Indonesia	4° 11' 38.188" E	98° 4' 40.434" N	0.37	0.37	6.66	No	28 Juni 2022
272	Ponirun	Purwodadi Village, Aceh Tamiang District, Indonesia	4° 12' 8.227" E	98° 4' 14.329" N	2.35	2.35	42.3	No	28 Juni 2022
273	Pranob 1	Gerenggam Village, Aceh Tamiang District, Indonesia	4° 12' 42.486" E	97° 58' 56.992" N	2.50	2.50	45	No	28 Juni 2022
	Pranob 2	Gerenggam Village, Aceh Tamiang District, Indonesia	4° 15' 32.133" E	97° 58' 14.291" N	2.60	2.60	46.8	No	28 Juni 2022
274	Prayetho 1	Paya Tampah Village, Aceh Tamiang District, Indonesia	4° 21' 25.724" E	97° 59' 46.002" N	0.62	0.62	11.16	No	28 Juni 2022
	Prayetho 2	Paya Tampah Village, Aceh Tamiang District, Indonesia	4° 21' 27.225" E	97° 59' 42.729" N	0.25	0.25	4.5	No	28 Juni 2022
275	Putriyarningsih	Seleleh Village, Aceh Tamiang District, Indonesia	4° 20' 27.752" E	97° 59' 8.966" N	1.86	1.86	33.48	No	28 Juni 2022
276	Raden 1	Jawa Village, Aceh Tamiang District, Indonesia	4° 12' 6.857" E	98° 5' 18.734" N	1.10	1.10	19.8	No	28 Juni 2022
	Raden 2	Jawa Village, Aceh Tamiang District, Indonesia	4° 12' 32.126" E	98° 5' 13.928" N	1.07	1.07	19.44	No	28 Juni 2022
277	Radwan	Gerenggam Village, Aceh Tamiang District, Indonesia	4° 12' 1.023" E	97° 58' 53.685" N	1.29	1.29	23.22	No	28 Juni 2022
278	Rafisah 1	Rimba Sawang Village, Aceh Tamiang District, Indonesia	4° 7' 55.560" E	98° 1' 1.768" N	2.64	2.64	47.52	No	28 Juni 2022
	Rafisah 2	Rimba Sawang Village, Aceh Tamiang District, Indonesia	4° 8' 18.311" E	98° 0' 53.563" N	1.00	1.00	18	No	28 Juni 2022
279	Rahim	Gerenggam Village, Aceh Tamiang District, Indonesia	4° 12' 46.037" E	97° 58' 13.821" N	0.77	0.77	13.86	No	28 Juni 2022
280	Ramian 1	Gerenggam Village, Aceh Tamiang District, Indonesia	4° 13' 13.779" E	97° 59' 8.621" N	1.20	1.20	21.6	No	28 Juni 2022
	Ramian 2	Gerenggam Village, Aceh Tamiang District, Indonesia	4° 13' 28.754" E	97° 59' 18.023" N	1.57	1.57	28.26	No	28 Juni 2022
281	Rasmidi	Tebing Tinggi Village, Aceh Tamiang District, Indonesia	4° 8' 38.130" E	97° 58' 40.546" N	0.39	0.39	7.02	No	28 Juni 2022
282	Raina Wati	Payabedi Village, Aceh Tamiang District, Indonesia	4° 16' 8.911" E	98° 4' 41.221" N	1.00	1.00	18	No	28 Juni 2022
283	Rebin 1	Atur Selebu Village, Aceh Tamiang District, Indonesia	4° 10' 45.827" E	97° 59' 13.566" N	1.45	1.45	26.1	No	28 Juni 2022
	Rebin 2	Atur Selebu Village, Aceh Tamiang District, Indonesia	4° 10' 14.367" E	97° 58' 28.394" N	0.52	0.52	9.36	No	28 Juni 2022
284	Relo Suseno	Seleleh Village, Aceh Tamiang District, Indonesia	4° 19' 48.861" E	98° 0' 10.178" N	0.47	0.47	8.28	No	28 Juni 2022
285	Riadi	Atur Selebu Village, Aceh Tamiang District, Indonesia	4° 10' 14.857" E	97° 59' 29.689" N	1.42	1.42	25.56	No	28 Juni 2022
286	Rianto	Gerenggam Village, Aceh Tamiang District, Indonesia	4° 12' 53.678" E	97° 59' 20.276" N	1.02	1.02	18.36	No	28 Juni 2022
287	Rico Arianda	Landuh Village, Aceh Tamiang District, Indonesia	4° 17' 48.483" E	98° 4' 2.395" N	0.46	0.46	8.28	No	28 Juni 2022
288	Rina Puspita, S.Pd	Atur Selebu Village, Aceh Tamiang District, Indonesia	4° 8' 53.670" E	97° 59' 16.967" N	0.81	0.81	14.58	No	28 Juni 2022
289	Rini	Rimba Sawang Village, Aceh Tamiang District, Indonesia	4° 7' 59.584" E	98° 0' 32.296" N	1.32	1.32	23.76	No	28 Juni 2022
290	Riwan	Gerenggam Village, Aceh Tamiang District, Indonesia	4° 14' 21.179" E	97° 58' 33.578" N	1.50	1.50	27	No	28 Juni 2022
291	Riyadi	Jawa Village, Aceh Tamiang District, Indonesia	4° 11' 41.396" E	98° 5' 8.399" N	0.99	0.99	17.82	No	28 Juni 2022
292	Roman	Tebing Tinggi Village, Aceh Tamiang District, Indonesia	4° 8' 1.643" E	97° 59' 55.300" N	1.06	1.06	19.08	No	28 Juni 2022
293	Rosmawati	Rimba Sawang Village, Aceh Tamiang District, Indonesia	4° 8' 8.028" E	98° 0' 16.646" N	1.00	1.00	18	No	28 Juni 2022
294	Rudiansyah 1	Paya Tampah Village, Aceh Tamiang District, Indonesia	4° 21' 1.771" E	97° 59' 17.265" N	0.36	0.36	6.48	No	28 Juni 2022
	Rudiansyah 2	Paya Tampah Village, Aceh Tamiang District, Indonesia	4° 20' 54.088" E	97° 58' 50.417" N	2.12	2.12	38.16	No	28 Juni 2022
295	Rudiwan	Atur Selebu Village, Aceh Tamiang District, Indonesia	4° 10' 2.451" E	97° 59' 19.720" N	1.03	1.03	18.54	No	28 Juni 2022
296	Rumini	Gerenggam Village, Aceh Tamiang District, Indonesia	4° 12' 23.739" E	97° 59' 4.495" N	1.50	1.50	27	No	28 Juni 2022
297	Ruslan 1	Jawa Village, Aceh Tamiang District, Indonesia	4° 12' 28.774" E	98° 5' 32.834" N	0.37	0.37	6.66	No	28 Juni 2022
	Ruslan 2	Jawa Village, Aceh Tamiang District, Indonesia	4° 12' 33.951" E	98° 5' 21.183" N	0.29	0.29	5.22	No	28 Juni 2022
298	Rusli	Jawa Village, Aceh Tamiang District, Indonesia	4° 12' 18.483" E	98° 5' 21.587" N	0.94	0.94	16.92	No	28 Juni 2022
299	Rustadi	Atur Selatas Village, Aceh Tamiang District, Indonesia	4° 19' 53.114" E	97° 59' 6.080" N	1.26	1.26	22.68	No	28 Juni 2022
300	Rusmin T	Rimba Sawang Village, Aceh Tamiang District, Indonesia	4° 7' 39.749" E	98° 1' 16.694" N	1.12	1.12	20.16	No	28 Juni 2022
301	Sabanudin Abdillah 1	Jamur Labu Village, Aceh Tamiang District, Indonesia	4° 17' 14.382" E	98° 7' 51.512" N	0.33	0.33	5.76	No	28 Juni 2022
	Sabanudin Abdillah 2	Jamur Labu Village, Aceh Tamiang District, Indonesia	4° 17' 16.153" E	98° 7' 56.132" N	2.00	2.00	36	No	28 Juni 2022
302	Sabar	Suka Rahmat Village, Aceh Tamiang District, Indonesia	4° 16' 23.678" E	98° 7' 3.014" N	2.37	2.37	42.48	No	28 Juni 2022
303	Sabarudin 1	Jawa Village, Aceh Tamiang District, Indonesia	4° 12' 9.896" E	98° 5' 11.720" N	0.74	0.74	13.5	No	28 Juni 2022
	Sabarudin 2	Jawa Village, Aceh Tamiang District, Indonesia	4° 12' 16.688" E	98° 5' 14.752" N	1.26	1.26	22.5	No	28 Juni 2022
	Sabarudin 3	Jawa Village, Aceh Tamiang District, Indonesia	4° 12' 15.013" E	98° 5' 18.706" N	0.44	0.44	7.92	No	28 Juni 2022
	Sabarudin 4	Jawa Village, Aceh Tamiang District, Indonesia	4° 12' 14.403" E	98° 5' 21.331" N	1.83	1.83	32.94	No	28 Juni 2022
304	Sabrik	Ingin Jaya Village, Aceh Tamiang District, Indonesia	4° 15' 40.563" E	98° 6' 26.721" N	0.34	0.34	6.12	No	28 Juni 2022
305	Sadan 1	Gerenggam Village, Aceh Tamiang District, Indonesia	4° 13' 39.414" E	97° 58' 32.738" N	1.34	1.34	24.12	No	28 Juni 2022
	Sadan 2	Gerenggam Village, Aceh Tamiang District, Indonesia	4° 13' 42.400" E	97° 58' 39.715" N	1.13	1.13	20.34	No	28 Juni 2022
306	Sadiok 1	Paya Tampah Village, Aceh Tamiang District, Indonesia	4° 21' 30.653" E	97° 59' 45.487" N	0.45	0.45	8.1	No	28 Juni 2022
	Sadiok 2	Paya Tampah Village, Aceh Tamiang District, Indonesia	4° 21' 34.733" E	98° 0' 26.397" N	1.22	1.22	21.96	No	28 Juni 2022
307	Sadi	Payabedi Village, Aceh Tamiang District, Indonesia	4° 16' 42.901" E	98° 4' 31.243" N	0.10	0.10	1.8	No	28 Juni 2022
308	Safariah	Payabedi Village, Aceh Tamiang District, Indonesia	4° 16' 29.873" E	98° 4' 39.286" N	0.76	0.76	13.68	No	28 Juni 2022
309	Safi	Rimba Sawang Village, Aceh Tamiang District, Indonesia	4° 8' 43.167" E	98° 0' 45.987" N	1.50	1.50	27	No	28 Juni 2022

310	Safnil 1	Rimba Sawang Village, Aceh Tamiang District, Indonesia	4° 9' 20.680" E	98° 1' 12.187" N	0.76	0.76	13.68	No	28 Juni 2022
	Safnil 2	Rimba Sawang Village, Aceh Tamiang District, Indonesia	4° 8' 55.970" E	98° 0' 38.499" N	1.00	1.00	18	No	28 Juni 2022
311	Saglok 1	Tebing Tinggi Village, Aceh Tamiang District, Indonesia	4° 8' 34.132" E	97° 58' 12.217" N	0.31	0.31	5.58	No	28 Juni 2022
	Saglok 2	Tebing Tinggi Village, Aceh Tamiang District, Indonesia	4° 8' 45.247" E	97° 58' 40.194" N	0.74	0.74	13.32	No	28 Juni 2022
312	Sagiran 1	Tebing Tinggi Village, Aceh Tamiang District, Indonesia	4° 8' 31.450" E	97° 58' 43.570" N	0.04	0.04	0.72	No	28 Juni 2022
	Sagiran 2	Tebing Tinggi Village, Aceh Tamiang District, Indonesia	4° 8' 30.504" E	97° 58' 45.059" N	0.85	0.85	15.3	No	28 Juni 2022
313	Saharudin 1	Ingin Jaya Village, Aceh Tamiang District, Indonesia	4° 15' 13.160" E	98° 5' 56.748" N	0.81	0.81	14.58	No	28 Juni 2022
	Saharudin 2	Ingin Jaya Village, Aceh Tamiang District, Indonesia	4° 15' 15.882" E	98° 5' 55.394" N	1.53	1.53	27.54	No	28 Juni 2022
314	Said Rezali	Rimba Sawang Village, Aceh Tamiang District, Indonesia	4° 7' 32.781" E	98° 0' 46.275" N	1.90	1.90	34.2	No	28 Juni 2022
315	Sakul Amri 1	Paya Tampah Village, Aceh Tamiang District, Indonesia	4° 21' 45.760" E	97° 58' 43.629" N	0.47	0.47	8.46	No	28 Juni 2022
	Sakul Amri 2	Paya Tampah Village, Aceh Tamiang District, Indonesia	4° 21' 34.152" E	97° 59' 49.871" N	0.53	0.53	9.54	No	28 Juni 2022
316	Saihun	Atur Selelas Village, Aceh Tamiang District, Indonesia	4° 20' 15.162" E	97° 59' 52.072" N	1.12	1.12	20.16	No	28 Juni 2022
317	Saipul 1	Jawa Village, Aceh Tamiang District, Indonesia	4° 12' 13.862" E	98° 5' 6.190" N	0.94	0.94	16.92	No	28 Juni 2022
	Saipul 2	Jawa Village, Aceh Tamiang District, Indonesia	4° 11' 57.647" E	98° 4' 49.493" N	0.41	0.41	7.38	No	28 Juni 2022
318	Sajrin 1	Jawa Village, Aceh Tamiang District, Indonesia	4° 11' 51.267" E	98° 4' 46.339" N	0.33	0.33	5.94	No	28 Juni 2022
	Sajrin 2	Sidodadi Village, Aceh Tamiang District, Indonesia	4° 12' 8.829" E	98° 4' 17.967" N	0.86	0.86	15.48	No	28 Juni 2022
319	Sakri 1	Gerenggam Village, Aceh Tamiang District, Indonesia	4° 12' 26.873" E	97° 58' 49.061" N	1.70	1.70	30.6	No	28 Juni 2022
	Sakri 2	Gerenggam Village, Aceh Tamiang District, Indonesia	4° 12' 21.264" E	97° 58' 37.560" N	0.76	0.76	13.5	No	28 Juni 2022
320	Salam 1	Jawa Village, Aceh Tamiang District, Indonesia	4° 12' 14.924" E	98° 4' 57.493" N	0.75	0.75	13.5	No	28 Juni 2022
	Salam 2	Jawa Village, Aceh Tamiang District, Indonesia	4° 11' 59.214" E	98° 5' 4.305" N	0.42	0.42	7.56	No	28 Juni 2022
321	Salim	Jamur Labu Village, Aceh Tamiang District, Indonesia	4° 16' 46.544" E	98° 7' 45.662" N	0.72	0.72	12.96	No	28 Juni 2022
322	Salman	Payabedi Village, Aceh Tamiang District, Indonesia	4° 16' 16.553" E	98° 5' 1.316" N	2.00	2.00	36	No	28 Juni 2022
323	Samdani 1	Rimba Sawang Village, Aceh Tamiang District, Indonesia	4° 8' 57.702" E	98° 1' 12.563" N	0.24	0.24	4.32	No	28 Juni 2022
	Samdani 2	Rimba Sawang Village, Aceh Tamiang District, Indonesia	4° 8' 56.645" E	98° 1' 15.847" N	2.00	2.00	36	No	28 Juni 2022
324	Samidi	Suka Makmur Village, Aceh Tamiang District, Indonesia	4° 9' 45.790" E	97° 59' 56.109" N	0.36	0.36	6.48	No	28 Juni 2022
325	Samijo 1	Suka Rahmat Village, Aceh Tamiang District, Indonesia	4° 16' 13.216" E	98° 7' 8.621" N	0.35	0.35	6.3	No	28 Juni 2022
	Samijo 2	Suka Rahmat Village, Aceh Tamiang District, Indonesia	4° 16' 18.521" E	98° 7' 14.186" N	0.92	0.92	16.56	No	28 Juni 2022
326	Samin 1	Tebing Tinggi Village, Aceh Tamiang District, Indonesia	4° 8' 33.304" E	97° 58' 6.032" N	1.00	1.00	18	No	28 Juni 2022
	Samin 2	Tebing Tinggi Village, Aceh Tamiang District, Indonesia	4° 9' 18.466" E	97° 58' 19.392" N	1.09	1.09	19.62	No	28 Juni 2022
327	Samio 1	Tebing Tinggi Village, Aceh Tamiang District, Indonesia	4° 8' 28.742" E	97° 58' 35.123" N	0.79	0.79	14.22	No	28 Juni 2022
	Samio 2	Tebing Tinggi Village, Aceh Tamiang District, Indonesia	4° 8' 23.633" E	97° 58' 16.855" N	0.12	0.12	2.16	No	28 Juni 2022
328	Samiran	Ingin Jaya Village, Aceh Tamiang District, Indonesia	4° 15' 12.149" E	98° 5' 58.969" N	0.40	0.40	7.2	No	28 Juni 2022
329	Samiran	Gerenggam Village, Aceh Tamiang District, Indonesia	4° 11' 53.723" E	97° 59' 12.796" N	1.98	1.98	35.64	No	28 Juni 2022
330	Samsip	Atur Selebu Village, Aceh Tamiang District, Indonesia	4° 9' 40.279" E	97° 59' 48.614" N	0.86	0.86	15.48	No	28 Juni 2022
331	Samsudin	Gerenggam Village, Aceh Tamiang District, Indonesia	4° 12' 2.020" E	97° 59' 5.825" N	0.47	0.47	8.46	No	28 Juni 2022
332	Samsul Bahri 1	Atur Selebu Village, Aceh Tamiang District, Indonesia	4° 9' 0.920" E	97° 59' 22.706" N	0.45	0.45	8.1	No	28 Juni 2022
	Samsul Bahri 2	Atur Selebu Village, Aceh Tamiang District, Indonesia	4° 9' 8.881" E	97° 59' 24.314" N	0.90	0.90	16.2	No	28 Juni 2022
333	Samsul Bahri, S.Sos.I	Rimba Sawang Village, Aceh Tamiang District, Indonesia	4° 8' 33.243" E	98° 1' 3.962" N	1.00	1.00	18	No	28 Juni 2022
334	Sapari	Gerenggam Village, Aceh Tamiang District, Indonesia	4° 13' 11.334" E	97° 59' 0.494" N	1.30	1.30	23.4	No	28 Juni 2022
335	Sara Al Mz 1	Rimba Sawang Village, Aceh Tamiang District, Indonesia	4° 8' 28.596" E	98° 0' 56.822" N	0.60	0.60	10.8	No	28 Juni 2022
	Sara Al Mz 2	Rimba Sawang Village, Aceh Tamiang District, Indonesia	4° 7' 57.490" E	98° 0' 5.805" N	1.00	1.00	18	No	28 Juni 2022
336	Sari	Kampung Durian Village, Aceh Tamiang District, Indonesia	4° 18' 19.820" E	98° 4' 41.011" N	0.57	0.57	10.26	No	28 Juni 2022
337	Sariagus	Sidodadi Village, Aceh Tamiang District, Indonesia	4° 12' 37.341" E	98° 4' 1.495" N	1.36	1.36	24.48	No	28 Juni 2022
338	Sarianto A	Gerenggam Village, Aceh Tamiang District, Indonesia	4° 12' 52.844" E	97° 59' 21.112" N	0.93	0.93	16.74	No	28 Juni 2022
339	Sarianto B	Seleleh Village, Aceh Tamiang District, Indonesia	4° 20' 59.314" E	97° 59' 46.575" N	0.34	0.34	6.12	No	28 Juni 2022
340	Sandi 1	Tebing Tinggi Village, Aceh Tamiang District, Indonesia	4° 9' 21.948" E	97° 58' 15.747" N	0.76	0.76	13.68	No	28 Juni 2022
	Sandi 2	Tebing Tinggi Village, Aceh Tamiang District, Indonesia	4° 9' 22.866" E	97° 58' 8.801" N	0.54	0.54	9.54	No	28 Juni 2022
341	Sarkun 1	Gerenggam Village, Aceh Tamiang District, Indonesia	4° 13' 19.949" E	97° 58' 38.718" N	0.32	0.32	5.76	No	28 Juni 2022
	Sarkun 2	Gerenggam Village, Aceh Tamiang District, Indonesia	4° 13' 23.131" E	97° 58' 9.241" N	1.13	1.13	20.34	No	28 Juni 2022
342	Sarinem	Suka Makmur Village, Aceh Tamiang District, Indonesia	4° 9' 33.978" E	98° 0' 0.023" N	0.37	0.37	6.66	No	28 Juni 2022
343	Sarino	Tebing Tinggi Village, Aceh Tamiang District, Indonesia	4° 8' 23.098" E	97° 59' 30.972" N	0.21	0.21	3.78	No	28 Juni 2022
344	Sarip	Simpang Kiri Village, Aceh Tamiang District, Indonesia	4° 5' 52.573" E	98° 0' 21.574" N	0.94	0.94	16.92	No	28 Juni 2022
345	Saripah	Suka Rahmat Village, Aceh Tamiang District, Indonesia	4° 15' 6.349" E	98° 7' 11.513" N	0.38	0.38	6.66	No	28 Juni 2022
346	Sarno	Seleleh Village, Aceh Tamiang District, Indonesia	4° 20' 42.455" E	97° 59' 47.629" N	0.78	0.78	14.04	No	28 Juni 2022
347	Samun	Suka Rahmat Village, Aceh Tamiang District, Indonesia	4° 16' 12.584" E	98° 7' 11.917" N	0.53	0.53	9.36	No	28 Juni 2022
348	Sarsin	Suka Makmur Village, Aceh Tamiang District, Indonesia	4° 10' 42.925" E	97° 59' 44.803" N	2.19	2.19	39.42	No	28 Juni 2022
349	Sarudi	Jawa Village, Aceh Tamiang District, Indonesia	4° 11' 58.296" E	98° 5' 22.552" N	0.55	0.55	9.9	No	28 Juni 2022
350	Sarwedi	Gerenggam Village, Aceh Tamiang District, Indonesia	4° 13' 42.446" E	97° 59' 18.995" N	2.13	2.13	38.34	No	28 Juni 2022
351	Saryani 1	Atur Selebu Village, Aceh Tamiang District, Indonesia	4° 10' 8.320" E	97° 59' 46.886" N	0.29	0.29	5.22	No	28 Juni 2022
	Saryani 2	Atur Selebu Village, Aceh Tamiang District, Indonesia	4° 9' 52.060" E	97° 59' 27.168" N	1.32	1.32	23.76	No	28 Juni 2022
352	Saryanta 1	Tebing Tinggi Village, Aceh Tamiang District, Indonesia	4° 8' 56.988" E	97° 58' 9.605" N	0.36	0.36	6.48	No	28 Juni 2022
	Saryanta 2	Tebing Tinggi Village, Aceh Tamiang District, Indonesia	4° 9' 1.873" E	97° 58' 40.783" N	2.00	2.00	36	No	28 Juni 2022
	Saryanta 3	Tebing Tinggi Village, Aceh Tamiang District, Indonesia	4° 8' 59.972" E	97° 58' 5.977" N	1.08	1.08	19.44	No	28 Juni 2022
353	Satem	Gerenggam Village, Aceh Tamiang District, Indonesia	4° 13' 0.424" E	97° 58' 40.606" N	2.00	2.00	36	No	28 Juni 2022

354	Safmin A	Tebing Tinggi Village, Aceh Tamiang District, Indonesia	4° 8' 5.576" E	97° 58' 3.200" N	0.78	0.78	13.86	No	28 Juni 2022
355	Safmin B	Jamur Labu Village, Aceh Tamiang District, Indonesia	4° 16' 54.055" E	98° 7' 13.057" N	0.86	0.86	15.48	No	28 Juni 2022
356	Sawal MD	Rimba Sawang Village, Aceh Tamiang District, Indonesia	4° 9' 7.241" E	98° 1' 29.858" N	1.00	1.00	18	No	28 Juni 2022
357	Sawaluddin	Gerenggam Village, Aceh Tamiang District, Indonesia	4° 13' 22.789" E	97° 59' 52.389" N	1.05	1.05	18.9	No	28 Juni 2022
358	Sayed Umar Yadi 1	Rimba Sawang Village, Aceh Tamiang District, Indonesia	4° 8' 28.967" E	98° 0' 52.458" N	0.63	0.63	11.34	No	28 Juni 2022
	Sayed Umar Yadi 2	Rimba Sawang Village, Aceh Tamiang District, Indonesia	4° 7' 42.442" E	98° 0' 6.038" N	1.50	1.50	27	No	28 Juni 2022
359	Sayugio 1	Suka Rahmat Village, Aceh Tamiang District, Indonesia	4° 16' 19.478" E	98° 6' 56.186" N	0.56	0.56	10.08	No	28 Juni 2022
	Sayugio 2	Suka Rahmat Village, Aceh Tamiang District, Indonesia	4° 16' 20.460" E	98° 7' 7.299" N	0.71	0.71	12.6	No	28 Juni 2022
360	Sayuñi	Alur Selebu Village, Aceh Tamiang District, Indonesia	4° 8' 33.922" E	97° 59' 25.226" N	0.50	0.50	9	No	28 Juni 2022
361	Selamet 1	Alur Selelas Village, Aceh Tamiang District, Indonesia	4° 20' 0.220" E	98° 0' 6.030" N	0.55	0.55	9.9	No	28 Juni 2022
	Selamet 2	Seleleh Village, Aceh Tamiang District, Indonesia	4° 20' 3.975" E	98° 0' 2.594" N	0.25	0.25	4.5	No	28 Juni 2022
362	Selamet S 1	Alur Selebu Village, Aceh Tamiang District, Indonesia	4° 9' 34.113" E	97° 59' 46.778" N	0.87	0.87	15.66	No	28 Juni 2022
	Selamet S 2	Alur Selebu Village, Aceh Tamiang District, Indonesia	4° 9' 35.879" E	97° 59' 36.518" N	2.44	2.44	43.74	No	28 Juni 2022
363	Setadi Pahlawan	Alur Selebu Village, Aceh Tamiang District, Indonesia	4° 10' 11.435" E	97° 59' 24.277" N	1.90	1.90	34.2	No	28 Juni 2022
364	Sidik	Suka Rahmat Village, Aceh Tamiang District, Indonesia	4° 16' 15.551" E	98° 7' 6.456" N	1.52	1.52	27.36	No	28 Juni 2022
365	Sikun	Jamur Labu Village, Aceh Tamiang District, Indonesia	4° 17' 41.761" E	98° 7' 25.159" N	0.41	0.41	7.38	No	28 Juni 2022
366	Sino	Jamur Labu Village, Aceh Tamiang District, Indonesia	4° 17' 23.350" E	98° 7' 43.713" N	0.35	0.35	6.3	No	28 Juni 2022
367	Sinta Devi	Tebing Tinggi Village, Aceh Tamiang District, Indonesia	4° 8' 14.286" E	97° 58' 34.983" N	0.57	0.57	10.08	No	28 Juni 2022
368	Simb 1	Alur Selebu Village, Aceh Tamiang District, Indonesia	4° 9' 21.129" E	97° 59' 15.510" N	0.47	0.47	8.46	No	28 Juni 2022
	Simb 2	Alur Selebu Village, Aceh Tamiang District, Indonesia	4° 9' 24.236" E	97° 59' 15.869" N	0.83	0.83	14.76	No	28 Juni 2022
369	Siran	Seleleh Village, Aceh Tamiang District, Indonesia	4° 20' 32.359" E	97° 59' 51.515" N	0.27	0.27	4.86	No	28 Juni 2022
370	Sirin	Gerenggam Village, Aceh Tamiang District, Indonesia	4° 12' 41.241" E	97° 59' 5.747" N	2.29	2.29	41.22	No	28 Juni 2022
371	Sskapriani, S.Pd	Seleleh Village, Aceh Tamiang District, Indonesia	4° 20' 26.497" E	97° 59' 53.368" N	0.80	0.80	14.4	No	28 Juni 2022
372	Siswadi	Gerenggam Village, Aceh Tamiang District, Indonesia	4° 12' 30.396" E	97° 58' 52.077" N	0.68	0.68	12.24	No	28 Juni 2022
373	Siswoyo	Gerenggam Village, Aceh Tamiang District, Indonesia	4° 13' 27.040" E	97° 58' 44.942" N	0.99	0.99	17.82	No	28 Juni 2022
374	Siti Aisyah	Rimba Sawang Village, Aceh Tamiang District, Indonesia	4° 7' 45.099" E	98° 0' 52.639" N	1.00	1.00	18	No	28 Juni 2022
375	Siti Hardianti	Rimba Sawang Village, Aceh Tamiang District, Indonesia	4° 8' 4.178" E	98° 1' 3.831" N	2.00	2.00	36	No	28 Juni 2022
376	Siti Mewati	Jamur Labu Village, Aceh Tamiang District, Indonesia	4° 17' 11.787" E	98° 7' 30.519" N	0.60	0.60	10.8	No	28 Juni 2022
377	Siti Zuraidah	Rimba Sawang Village, Aceh Tamiang District, Indonesia	4° 7' 49.452" E	98° 0' 54.370" N	1.00	1.00	18	No	28 Juni 2022
378	Slamet 1	Tebing Tinggi Village, Aceh Tamiang District, Indonesia	4° 8' 3.653" E	97° 59' 22.620" N	2.11	2.11	37.98	No	28 Juni 2022
	Slamet 2	Tebing Tinggi Village, Aceh Tamiang District, Indonesia	4° 8' 44.086" E	97° 59' 36.501" N	1.34	1.34	24.12	No	28 Juni 2022
379	Sojmin	Jamur Labu Village, Aceh Tamiang District, Indonesia	4° 17' 39.062" E	98° 7' 33.238" N	1.48	1.48	26.64	No	28 Juni 2022
380	Sri Ambali 1	Alur Selebu Village, Aceh Tamiang District, Indonesia	4° 9' 53.059" E	97° 59' 18.196" N	0.75	0.75	13.5	No	28 Juni 2022
	Sri Ambali 2	Alur Selebu Village, Aceh Tamiang District, Indonesia	4° 9' 56.644" E	97° 59' 18.460" N	0.93	0.93	16.92	No	28 Juni 2022
381	Sri Farida 1	Alur Selebu Village, Aceh Tamiang District, Indonesia	4° 9' 9.908" E	97° 59' 11.453" N	0.13	0.13	2.34	No	28 Juni 2022
	Sri Farida 2	Alur Selebu Village, Aceh Tamiang District, Indonesia	4° 9' 13.095" E	97° 59' 13.623" N	0.87	0.87	15.48	No	28 Juni 2022
382	Sri Novita Andriani	Suka Makmur Village, Aceh Tamiang District, Indonesia	4° 10' 27.129" E	97° 59' 48.451" N	0.79	0.79	14.22	No	28 Juni 2022
383	Sri Wahyu Hidayat	Alur Selebu Village, Aceh Tamiang District, Indonesia	4° 9' 15.385" E	97° 59' 57.908" N	0.34	0.34	5.94	No	28 Juni 2022
384	Sri Wahyuni 1	Kampung Durian Village, Aceh Tamiang District, Indonesia	4° 17' 5.018" E	98° 5' 44.878" N	0.46	0.46	8.28	No	28 Juni 2022
	Sri Wahyuni 2	Kampung Durian Village, Aceh Tamiang District, Indonesia	4° 17' 4.690" E	98° 5' 41.018" N	0.86	0.86	15.3	No	28 Juni 2022
385	Srihambali	Alur Selebu Village, Aceh Tamiang District, Indonesia	4° 9' 30.221" E	97° 59' 47.700" N	1.10	1.10	19.8	No	28 Juni 2022
386	Suadah	Jawa Village, Aceh Tamiang District, Indonesia	4° 12' 36.401" E	98° 5' 17.962" N	1.05	1.05	18.9	No	28 Juni 2022
387	Suandi 1	Jamur Labu Village, Aceh Tamiang District, Indonesia	4° 16' 21.294" E	98° 6' 58.732" N	1.99	1.99	35.82	No	28 Juni 2022
	Suandi 2	Jamur Labu Village, Aceh Tamiang District, Indonesia	4° 17' 22.768" E	98° 7' 16.552" N	0.36	0.36	6.48	No	28 Juni 2022
	Suandi 3	Jamur Labu Village, Aceh Tamiang District, Indonesia	4° 17' 52.138" E	98° 7' 37.794" N	1.39	1.39	25.02	No	28 Juni 2022
	Suandi 4	Suka Rahmat Village, Aceh Tamiang District, Indonesia	4° 17' 26.770" E	98° 7' 14.853" N	1.46	1.46	26.28	No	28 Juni 2022
388	Suanb 1	Suka Rahmat Village, Aceh Tamiang District, Indonesia	4° 15' 26.063" E	98° 7' 17.223" N	0.25	0.25	4.5	No	28 Juni 2022
	Suanb 2	Suka Rahmat Village, Aceh Tamiang District, Indonesia	4° 15' 26.182" E	98° 7' 18.871" N	0.53	0.53	9.54	No	28 Juni 2022
389	Suardi A 1	Jawa Village, Aceh Tamiang District, Indonesia	4° 11' 45.369" E	98° 5' 6.903" N	0.24	0.24	4.32	No	28 Juni 2022
	Suardi A 2	Jawa Village, Aceh Tamiang District, Indonesia	4° 11' 58.062" E	98° 4' 51.363" N	0.29	0.29	5.22	No	28 Juni 2022
390	Suardi B 1	Paya Tampah Village, Aceh Tamiang District, Indonesia	4° 21' 39.238" E	97° 59' 45.654" N	1.80	1.80	32.4	No	28 Juni 2022
	Suardi B 2	Paya Tampah Village, Aceh Tamiang District, Indonesia	4° 21' 46.702" E	97° 59' 38.454" N	1.88	1.88	33.84	No	28 Juni 2022
391	Suarri A	Jamur Labu Village, Aceh Tamiang District, Indonesia	4° 17' 14.138" E	98° 7' 49.599" N	0.35	0.35	6.3	No	28 Juni 2022
392	Suami B 1	Jamur Labu Village, Aceh Tamiang District, Indonesia	4° 17' 16.627" E	98° 8' 0.489" N	0.20	0.20	3.6	No	28 Juni 2022
	Suami B 2	Jamur Labu Village, Aceh Tamiang District, Indonesia	4° 17' 24.613" E	98° 7' 58.098" N	0.62	0.62	11.16	No	28 Juni 2022
393	Subakir	Seleleh Village, Aceh Tamiang District, Indonesia	4° 20' 43.937" E	97° 59' 53.284" N	0.51	0.51	9.18	No	28 Juni 2022
394	Subali	Paya Tampah Village, Aceh Tamiang District, Indonesia	4° 21' 54.006" E	97° 59' 28.393" N	2.00	2.00	36	No	28 Juni 2022
395	Subeno	Sungai Liput Village, Aceh Tamiang District, Indonesia	4° 13' 12.021" E	98° 4' 41.421" N	0.35	0.35	6.3	No	28 Juni 2022
396	Subur	Gerenggam Village, Aceh Tamiang District, Indonesia	4° 13' 47.805" E	97° 58' 59.553" N	0.90	0.90	16.02	No	28 Juni 2022
397	Suburhan	Gerenggam Village, Aceh Tamiang District, Indonesia	4° 13' 42.397" E	97° 58' 6.788" N	1.50	1.50	27	No	28 Juni 2022
398	Sudarsono	Jawa Village, Aceh Tamiang District, Indonesia	4° 12' 29.982" E	98° 5' 17.554" N	0.28	0.28	5.04	No	28 Juni 2022
399	Sudarto 1	Jawa Village, Aceh Tamiang District, Indonesia	4° 11' 53.483" E	98° 4' 28.265" N	0.24	0.24	4.32	No	28 Juni 2022
	Sudarto 2	Jawa Village, Aceh Tamiang District, Indonesia	4° 12' 2.344" E	98° 4' 36.905" N	0.55	0.55	9.9	No	28 Juni 2022
400	Sudasro	Jawa Village, Aceh Tamiang District, Indonesia	4° 12' 27.669" E	98° 5' 24.291" N	2.00	2.00	36	No	28 Juni 2022

401	Sudirman A	Suka Makmur Village, Aceh Tamiang District, Indonesia	4° 12' 28.913" E	97° 59' 36.558" N	0.25	0.25	4.5	No	28 Juni 2022
402	Sudirman B 1	Jawa Village, Aceh Tamiang District, Indonesia	4° 12' 14.339" E	98° 5' 8.611" N	0.80	0.80	14.4	No	28 Juni 2022
	Sudirman B 2	Jawa Village, Aceh Tamiang District, Indonesia	4° 11' 47.635" E	98° 4' 42.459" N	0.33	0.33	5.94	No	28 Juni 2022
403	Sugeng	Jamur Labu Village, Aceh Tamiang District, Indonesia	4° 17' 35.571" E	98° 7' 29.551" N	1.75	1.75	31.32	No	28 Juni 2022
404	Sugianb	Karang Jadi Village, Aceh Tamiang District, Indonesia	4° 10' 25.792" E	98° 3' 22.589" N	0.56	0.56	10.08	No	28 Juni 2022
405	Sugiman	Tebing Tinggi Village, Aceh Tamiang District, Indonesia	4° 8' 18.461" E	97° 59' 43.540" N	1.03	1.03	18.54	No	28 Juni 2022
406	Sugimen	Suka Jadi Village, Aceh Tamiang District, Indonesia	4° 16' 47.813" E	98° 5' 43.778" N	1.23	1.23	22.14	No	28 Juni 2022
407	Sugiono 1	Suka Makmur Village, Aceh Tamiang District, Indonesia	4° 9' 50.661" E	98° 0' 5.829" N	0.43	0.43	7.74	No	28 Juni 2022
	Sugiono 2	Suka Makmur Village, Aceh Tamiang District, Indonesia	4° 9' 53.010" E	98° 0' 4.942" N	0.48	0.48	8.64	No	28 Juni 2022
408	Sugijo	Ingin Jaya Village, Aceh Tamiang District, Indonesia	4° 16' 11.816" E	98° 5' 11.136" N	0.64	0.64	11.52	No	28 Juni 2022
409	Suhendra	Atur Selebu Village, Aceh Tamiang District, Indonesia	4° 10' 23.221" E	97° 59' 26.453" N	0.10	0.10	1.8	No	28 Juni 2022
410	Suherman A	Gerenggam Village, Aceh Tamiang District, Indonesia	4° 13' 33.205" E	97° 58' 31.790" N	1.01	1.01	18.36	No	28 Juni 2022
411	Suherman B	Jamur Labu Village, Aceh Tamiang District, Indonesia	4° 17' 26.556" E	98° 7' 57.880" N	0.11	0.11	1.98	No	28 Juni 2022
412	Suherman, A.Md 1	Rimba Sawang Village, Aceh Tamiang District, Indonesia	4° 9' 29.007" E	98° 1' 25.646" N	0.92	0.92	16.56	No	28 Juni 2022
	Suherman, A.Md 2	Rimba Sawang Village, Aceh Tamiang District, Indonesia	4° 9' 31.164" E	98° 1' 24.745" N	0.15	0.15	2.7	No	28 Juni 2022
413	Suherwan 1	Jamur Labu Village, Aceh Tamiang District, Indonesia	4° 17' 19.293" E	98° 7' 49.116" N	0.30	0.30	5.4	No	28 Juni 2022
	Suherwan 2	Jamur Labu Village, Aceh Tamiang District, Indonesia	4° 17' 3.592" E	98° 7' 42.059" N	0.34	0.34	6.12	No	28 Juni 2022
414	Sujar Wadi	Suka Rahmat Village, Aceh Tamiang District, Indonesia	4° 15' 47.865" E	98° 7' 3.543" N	0.61	0.61	11.16	No	28 Juni 2022
415	Sujarlan	Gerenggam Village, Aceh Tamiang District, Indonesia	4° 13' 17.639" E	97° 59' 29.312" N	1.50	1.50	27	No	28 Juni 2022
416	Sujarno 1	Gerenggam Village, Aceh Tamiang District, Indonesia	4° 13' 2.004" E	97° 59' 14.794" N	1.80	1.80	32.4	No	28 Juni 2022
	Sujarno 2	Gerenggam Village, Aceh Tamiang District, Indonesia	4° 13' 6.494" E	97° 59' 7.866" N	0.95	0.95	17.1	No	28 Juni 2022
	Sujarno 3	Gerenggam Village, Aceh Tamiang District, Indonesia	4° 13' 32.189" E	97° 59' 16.065" N	1.50	1.50	27	No	28 Juni 2022
417	Sujarwo	Jawa Village, Aceh Tamiang District, Indonesia	4° 12' 23.778" E	98° 5' 18.918" N	0.73	0.73	13.14	No	28 Juni 2022
418	Sujono	Ingin Jaya Village, Aceh Tamiang District, Indonesia	4° 15' 43.288" E	98° 6' 17.564" N	0.23	0.23	4.14	No	28 Juni 2022
419	Sukandi	Benua Raja Village, Aceh Tamiang District, Indonesia	4° 16' 43.636" E	98° 5' 25.465" N	1.35	1.35	24.3	No	28 Juni 2022
420	Sukantb	Ingin Jaya Village, Aceh Tamiang District, Indonesia	4° 15' 53.116" E	98° 5' 44.249" N	0.55	0.55	9.9	No	28 Juni 2022
421	Sukami 1	Paya Tampah Village, Aceh Tamiang District, Indonesia	4° 21' 6.943" E	97° 58' 43.913" N	0.83	0.83	14.76	No	28 Juni 2022
	Sukami 2	Paya Tampah Village, Aceh Tamiang District, Indonesia	4° 21' 9.368" E	97° 58' 44.980" N	1.27	1.27	22.86	No	28 Juni 2022
422	Sukahno 1	Tebing Tinggi Village, Aceh Tamiang District, Indonesia	4° 8' 13.902" E	97° 59' 23.191" N	0.97	0.97	17.46	No	28 Juni 2022
	Sukahno 2	Tebing Tinggi Village, Aceh Tamiang District, Indonesia	4° 8' 15.375" E	97° 59' 44.411" N	0.94	0.94	16.92	No	28 Juni 2022
423	Sukemi 1	Atur Selatas Village, Aceh Tamiang District, Indonesia	4° 19' 41.331" E	97° 59' 15.036" N	2.19	2.19	39.42	No	28 Juni 2022
	Sukemi 2	Atur Selatas Village, Aceh Tamiang District, Indonesia	4° 20' 38.044" E	97° 59' 26.456" N	0.55	0.55	9.9	No	28 Juni 2022
	Sukemi 3	Atur Selatas Village, Aceh Tamiang District, Indonesia	4° 20' 36.578" E	97° 59' 24.918" N	0.12	0.12	2.16	No	28 Juni 2022
424	Sukiman 1	Suka Rahmat Village, Aceh Tamiang District, Indonesia	4° 15' 53.729" E	98° 6' 36.113" N	0.77	0.77	13.86	No	28 Juni 2022
	Sukiman 2	Suka Rahmat Village, Aceh Tamiang District, Indonesia	4° 16' 0.037" E	98° 6' 43.087" N	0.56	0.56	10.08	No	28 Juni 2022
425	Sukini A	Seleleh Village, Aceh Tamiang District, Indonesia	4° 20' 11.262" E	97° 59' 59.082" N	0.31	0.31	5.58	No	28 Juni 2022
426	Sukini B 1	Tebing Tinggi Village, Aceh Tamiang District, Indonesia	4° 9' 17.082" E	97° 58' 44.102" N	0.22	0.22	3.96	No	28 Juni 2022
	Sukini B 2	Tebing Tinggi Village, Aceh Tamiang District, Indonesia	4° 8' 10.888" E	97° 58' 49.143" N	1.48	1.48	26.64	No	28 Juni 2022
427	Sukino	Tebing Tinggi Village, Aceh Tamiang District, Indonesia	4° 8' 30.376" E	97° 59' 31.789" N	1.76	1.76	31.68	No	28 Juni 2022
428	Sukirman A 1	Jawa Village, Aceh Tamiang District, Indonesia	4° 12' 9.183" E	98° 4' 58.357" N	0.35	0.35	6.3	No	28 Juni 2022
	Sukirman A 2	Jawa Village, Aceh Tamiang District, Indonesia	4° 12' 7.040" E	98° 4' 22.731" N	0.39	0.39	6.84	No	28 Juni 2022
429	Sukirman B 1	Seleleh Village, Aceh Tamiang District, Indonesia	4° 19' 29.417" E	98° 0' 11.390" N	1.62	1.62	29.16	No	28 Juni 2022
	Sukirman B 2	Seleleh Village, Aceh Tamiang District, Indonesia	4° 19' 34.366" E	98° 0' 10.939" N	0.77	0.77	13.86	No	28 Juni 2022
430	Sukirno	Gerenggam Village, Aceh Tamiang District, Indonesia	4° 12' 37.789" E	97° 58' 58.011" N	2.34	2.34	42.12	No	28 Juni 2022
431	Sulardi	Seleleh Village, Aceh Tamiang District, Indonesia	4° 20' 30.069" E	97° 59' 47.773" N	0.52	0.52	9.36	No	28 Juni 2022
432	Sumadi	Suka Makmur Village, Aceh Tamiang District, Indonesia	4° 10' 10.970" E	98° 0' 11.631" N	0.53	0.53	9.54	No	28 Juni 2022
433	Sumardi	Jamur Labu Village, Aceh Tamiang District, Indonesia	4° 17' 21.149" E	98° 7' 41.229" N	0.88	0.88	15.84	No	28 Juni 2022
434	Sumari 1	Suka Makmur Village, Aceh Tamiang District, Indonesia	4° 9' 36.778" E	97° 59' 58.350" N	0.91	0.91	16.38	No	28 Juni 2022
	Sumari 2	Seumadam Village, Aceh Tamiang District, Indonesia	4° 9' 45.699" E	98° 1' 18.583" N	1.05	1.05	19.08	No	28 Juni 2022
	Sumari 3	Seumadam Village, Aceh Tamiang District, Indonesia	4° 9' 49.539" E	98° 1' 19.038" N	0.93	0.93	16.74	No	28 Juni 2022
435	Sumarman	Gerenggam Village, Aceh Tamiang District, Indonesia	4° 11' 58.518" E	97° 58' 40.726" N	0.50	0.50	9	No	28 Juni 2022
436	Sumami 1	Tebing Tinggi Village, Aceh Tamiang District, Indonesia	4° 8' 45.735" E	97° 58' 13.002" N	0.27	0.27	4.86	No	28 Juni 2022
	Sumami 2	Tebing Tinggi Village, Aceh Tamiang District, Indonesia	4° 9' 20.077" E	97° 58' 47.325" N	0.27	0.27	4.68	No	28 Juni 2022
437	Sumaryo	Jamur Labu Village, Aceh Tamiang District, Indonesia	4° 17' 19.677" E	98° 7' 42.738" N	1.20	1.20	21.6	No	28 Juni 2022
438	Sumiat A	Atur Selebu Village, Aceh Tamiang District, Indonesia	4° 9' 20.137" E	97° 58' 46.589" N	0.23	0.23	4.14	No	28 Juni 2022
439	Sumiat B 1	Rimba Sawang Village, Aceh Tamiang District, Indonesia	4° 9' 45.777" E	98° 0' 50.551" N	0.48	0.48	8.64	No	28 Juni 2022
	Sumiat B 2	Rimba Sawang Village, Aceh Tamiang District, Indonesia	4° 9' 41.998" E	98° 0' 50.298" N	1.80	1.80	32.4	No	28 Juni 2022
440	Sumidah	Jamur Labu Village, Aceh Tamiang District, Indonesia	4° 17' 30.897" E	98° 7' 55.397" N	0.90	0.90	16.2	No	28 Juni 2022
441	Sumini	Atur Selebu Village, Aceh Tamiang District, Indonesia	4° 10' 17.193" E	97° 59' 34.327" N	3.00	3.00	54	No	28 Juni 2022
442	Sunaldi Amin	Suka Rahmat Village, Aceh Tamiang District, Indonesia	4° 15' 59.253" E	98° 7' 9.856" N	1.32	1.32	23.76	No	28 Juni 2022
443	Sunartk	Gerenggam Village, Aceh Tamiang District, Indonesia	4° 13' 34.637" E	97° 58' 35.359" N	0.78	0.78	14.04	No	28 Juni 2022
444	Sunarto 1	Rimba Sawang Village, Aceh Tamiang District, Indonesia	4° 9' 32.311" E	98° 1' 23.156" N	0.49	0.49	8.64	No	28 Juni 2022
	Sunarto 2	Rimba Sawang Village, Aceh Tamiang District, Indonesia	4° 9' 29.018" E	98° 1' 22.973" N	0.51	0.51	9.36	No	28 Juni 2022
445	Sunyoto 1	Gerenggam Village, Aceh Tamiang District, Indonesia	4° 12' 43.232" E	97° 58' 15.504" N	0.28	0.28	5.04	No	28 Juni 2022

	Suryoto 2	Gerenggam Village, Aceh Tamiang District, Indonesia	4° 13' 32.590" E	97° 58' 35.795" N	0.28	0.28	5.04	No	28 Juni 2022
446	Supandi 1	Gerenggam Village, Aceh Tamiang District, Indonesia	4° 13' 9.508" E	97° 58' 52.706" N	1.01	1.01	18.18	No	28 Juni 2022
	Supandi 2	Gerenggam Village, Aceh Tamiang District, Indonesia	4° 13' 30.261" E	97° 58' 39.296" N	0.70	0.70	12.6	No	28 Juni 2022
447	Supardi 1	Paya Tampah Village, Aceh Tamiang District, Indonesia	4° 21' 29.333" E	97° 59' 46.280" N	0.19	0.19	3.42	No	28 Juni 2022
	Supardi 2	Paya Tampah Village, Aceh Tamiang District, Indonesia	4° 21' 20.659" E	97° 59' 51.048" N	0.31	0.31	5.58	No	28 Juni 2022
448	Supono	Suka Rahmat Village, Aceh Tamiang District, Indonesia	4° 15' 22.076" E	98° 7' 4.898" N	0.25	0.25	4.5	No	28 Juni 2022
449	Suprayetho A	Jawa Village, Aceh Tamiang District, Indonesia	4° 11' 42.063" E	98° 5' 5.658" N	0.36	0.36	6.48	No	28 Juni 2022
450	Suprayetho B	Gerenggam Village, Aceh Tamiang District, Indonesia	4° 12' 43.065" E	97° 58' 10.928" N	3.13	3.13	56.34	No	28 Juni 2022
451	Supri Yanto	Pangkalan Village, Aceh Tamiang District, Indonesia	4° 14' 58.593" E	98° 3' 18.308" N	0.73	0.73	13.14	No	28 Juni 2022
452	Supriadi	Paya Tampah Village, Aceh Tamiang District, Indonesia	4° 20' 57.777" E	97° 59' 22.133" N	2.00	2.00	36	No	28 Juni 2022
453	Supriati 1	Tebing Tinggi Village, Aceh Tamiang District, Indonesia	4° 9' 22.196" E	97° 59' 1.621" N	1.00	1.00	18	No	28 Juni 2022
	Supriati 2	Atur Seletu Village, Aceh Tamiang District, Indonesia	4° 9' 16.877" E	97° 58' 43.145" N	0.21	0.21	3.78	No	28 Juni 2022
454	Supriyono	Sungai Liput Village, Aceh Tamiang District, Indonesia	4° 13' 14.893" E	98° 4' 46.283" N	0.43	0.43	7.56	No	28 Juni 2022
455	Suradi	Payabedi Village, Aceh Tamiang District, Indonesia	4° 16' 34.699" E	98° 5' 15.285" N	0.82	0.82	14.58	No	28 Juni 2022
456	Suratman A	Tebing Tinggi Village, Aceh Tamiang District, Indonesia	4° 8' 28.906" E	97° 58' 28.854" N	0.56	0.56	10.08	No	28 Juni 2022
457	Suratman B	Paya Tampah Village, Aceh Tamiang District, Indonesia	4° 21' 4.508" E	97° 59' 51.035" N	0.82	0.82	14.76	No	28 Juni 2022
458	Suratmi	Tebing Tinggi Village, Aceh Tamiang District, Indonesia	4° 8' 7.691" E	97° 59' 24.584" N	0.97	0.97	17.46	No	28 Juni 2022
459	Suriadi 1	Suka Makmur Village, Aceh Tamiang District, Indonesia	4° 11' 19.473" E	97° 59' 41.247" N	0.52	0.52	9.36	No	28 Juni 2022
	Suriadi 2	Suka Makmur Village, Aceh Tamiang District, Indonesia	4° 11' 28.778" E	98° 0' 18.145" N	0.09	0.09	1.62	No	28 Juni 2022
460	Surip W 1	Tebing Tinggi Village, Aceh Tamiang District, Indonesia	4° 8' 30.319" E	97° 58' 14.093" N	0.12	0.12	2.16	No	28 Juni 2022
	Surip W 2	Tebing Tinggi Village, Aceh Tamiang District, Indonesia	4° 8' 55.215" E	97° 58' 40.778" N	1.04	1.04	18.72	No	28 Juni 2022
461	Suripb 1	Suka Makmur Village, Aceh Tamiang District, Indonesia	4° 12' 30.506" E	97° 59' 53.145" N	1.94	1.94	34.92	No	28 Juni 2022
	Suripb 2	Suka Makmur Village, Aceh Tamiang District, Indonesia	4° 11' 59.816" E	97° 59' 48.218" N	0.53	0.53	9.54	No	28 Juni 2022
462	Suriyadi 1	Tebing Tinggi Village, Aceh Tamiang District, Indonesia	4° 8' 7.050" E	97° 58' 42.628" N	1.00	1.00	18	No	28 Juni 2022
	Suriyadi 2	Tebing Tinggi Village, Aceh Tamiang District, Indonesia	4° 8' 23.005" E	97° 58' 29.375" N	0.70	0.70	12.6	No	28 Juni 2022
463	Suriyani 1	Tebing Tinggi Village, Aceh Tamiang District, Indonesia	4° 8' 47.662" E	97° 58' 23.941" N	0.24	0.24	4.32	No	28 Juni 2022
	Suriyani 2	Tebing Tinggi Village, Aceh Tamiang District, Indonesia	4° 8' 57.735" E	97° 58' 43.159" N	0.69	0.69	12.42	No	28 Juni 2022
464	Susanb A	Atur Selatas Village, Aceh Tamiang District, Indonesia	4° 19' 58.461" E	97° 59' 54.708" N	0.46	0.46	8.1	No	28 Juni 2022
465	Susanb B	Tebing Tinggi Village, Aceh Tamiang District, Indonesia	4° 8' 33.668" E	97° 58' 43.707" N	0.61	0.61	10.98	No	28 Juni 2022
466	Susemi Rahmadani	Gerenggam Village, Aceh Tamiang District, Indonesia	4° 13' 43.485" E	97° 59' 13.961" N	1.35	1.35	24.3	No	28 Juni 2022
467	Sutyo	Ingin Jaya Village, Aceh Tamiang District, Indonesia	4° 15' 43.006" E	98° 6' 7.292" N	0.83	0.83	14.76	No	28 Juni 2022
468	Sutno	Payabedi Village, Aceh Tamiang District, Indonesia	4° 16' 24.771" E	98° 5' 14.163" N	0.66	0.66	12.06	No	28 Juni 2022
469	Sutrisno A	Suka Makmur Village, Aceh Tamiang District, Indonesia	4° 12' 32.039" E	97° 59' 35.905" N	0.50	0.50	9	No	28 Juni 2022
470	Sutrisno B	Atur Seletu Village, Aceh Tamiang District, Indonesia	4° 10' 15.157" E	97° 59' 38.790" N	0.65	0.65	11.7	No	28 Juni 2022
471	Suwadi A	Ingin Jaya Village, Aceh Tamiang District, Indonesia	4° 16' 17.691" E	98° 5' 30.499" N	0.30	0.30	5.4	No	28 Juni 2022
472	Suwadi B 1	Gerenggam Village, Aceh Tamiang District, Indonesia	4° 13' 1.925" E	97° 59' 11.850" N	0.79	0.79	14.22	No	28 Juni 2022
	Suwadi B 2	Gerenggam Village, Aceh Tamiang District, Indonesia	4° 12' 45.612" E	97° 58' 33.170" N	1.16	1.16	20.88	No	28 Juni 2022
473	Suwanb 1	Tebing Tinggi Village, Aceh Tamiang District, Indonesia	4° 8' 31.997" E	97° 58' 34.883" N	0.73	0.73	13.14	No	28 Juni 2022
	Suwanb 2	Tebing Tinggi Village, Aceh Tamiang District, Indonesia	4° 8' 25.950" E	97° 58' 27.577" N	1.24	1.24	22.32	No	28 Juni 2022
474	Suwardi A	Paya Tampah Village, Aceh Tamiang District, Indonesia	4° 21' 42.522" E	97° 59' 39.952" N	0.85	0.85	15.3	No	28 Juni 2022
475	Suwardi B	Tebing Tinggi Village, Aceh Tamiang District, Indonesia	4° 8' 0.267" E	98° 0' 1.212" N	2.92	2.92	52.56	No	28 Juni 2022
476	Suwarni	Atur Seletu Village, Aceh Tamiang District, Indonesia	4° 9' 19.442" E	97° 58' 45.052" N	0.20	0.20	3.6	No	28 Juni 2022
477	Suwarno 1	Tebing Tinggi Village, Aceh Tamiang District, Indonesia	4° 8' 15.349" E	97° 59' 37.168" N	0.40	0.40	7.2	No	28 Juni 2022
	Suwarno 2	Tebing Tinggi Village, Aceh Tamiang District, Indonesia	4° 8' 30.076" E	97° 59' 38.379" N	0.80	0.80	14.4	No	28 Juni 2022
478	Suyatmi	Tebing Tinggi Village, Aceh Tamiang District, Indonesia	4° 9' 26.365" E	97° 58' 25.010" N	1.63	1.63	29.34	No	28 Juni 2022
479	Suyetho	Seleleh Village, Aceh Tamiang District, Indonesia	4° 21' 0.647" E	97° 59' 47.322" N	0.48	0.48	8.82	No	28 Juni 2022
480	Suyono A	Gerenggam Village, Aceh Tamiang District, Indonesia	4° 12' 56.464" E	97° 58' 49.229" N	0.88	0.88	15.84	No	28 Juni 2022
481	Suyono B 1	Payabedi Village, Aceh Tamiang District, Indonesia	4° 15' 55.211" E	98° 4' 26.479" N	1.12	1.12	20.16	No	28 Juni 2022
	Suyono B 2	Payabedi Village, Aceh Tamiang District, Indonesia	4° 16' 13.897" E	98° 5' 0.602" N	1.15	1.15	20.7	No	28 Juni 2022
482	Syafan	Suka Rahmat Village, Aceh Tamiang District, Indonesia	4° 15' 9.874" E	98° 7' 14.445" N	0.94	0.94	16.92	No	28 Juni 2022
483	Syafriani	Rimba Sawang Village, Aceh Tamiang District, Indonesia	4° 8' 14.196" E	98° 0' 37.041" N	0.44	0.44	7.92	No	28 Juni 2022
484	Syafuz Zaman	Ingin Jaya Village, Aceh Tamiang District, Indonesia	4° 15' 41.104" E	98° 6' 36.739" N	2.06	2.06	37.08	No	28 Juni 2022
485	Syahrl Efendi 1	Jamur Labu Village, Aceh Tamiang District, Indonesia	4° 17' 1.909" E	98° 7' 30.721" N	0.66	0.66	11.88	No	28 Juni 2022
	Syahrl Efendi 2	Jamur Labu Village, Aceh Tamiang District, Indonesia	4° 17' 6.237" E	98° 7' 33.096" N	0.88	0.88	15.84	No	28 Juni 2022
486	Syamsuddin	Ingin Jaya Village, Aceh Tamiang District, Indonesia	4° 7' 30.914" E	98° 0' 0.805" N	0.79	0.79	14.22	No	28 Juni 2022
487	Syamsul Bahri	Payabedi Village, Aceh Tamiang District, Indonesia	4° 16' 15.505" E	98° 4' 40.761" N	1.51	1.51	27.18	No	28 Juni 2022
488	Syamusem	Paya Tampah Village, Aceh Tamiang District, Indonesia	4° 22' 0.756" E	97° 59' 35.769" N	2.02	2.02	36.36	No	28 Juni 2022
489	Syepriadi	Tebing Tinggi Village, Aceh Tamiang District, Indonesia	4° 8' 20.179" E	97° 58' 9.180" N	0.32	0.32	5.76	No	28 Juni 2022
490	Syaputra	Tebing Tinggi Village, Aceh Tamiang District, Indonesia	4° 8' 33.895" E	97° 58' 45.603" N	0.52	0.52	9.36	No	28 Juni 2022
491	T. Ahmad Yani 1	Kampung Durian Village, Aceh Tamiang District, Indonesia	4° 17' 39.173" E	98° 5' 20.433" N	0.34	0.34	6.12	No	28 Juni 2022
	T. Ahmad Yani 2	Kampung Durian Village, Aceh Tamiang District, Indonesia	4° 17' 38.986" E	98° 5' 18.629" N	0.39	0.39	6.84	No	28 Juni 2022
492	T. Azmasyah Cindey	Kampung Durian Village, Aceh Tamiang District, Indonesia	4° 17' 43.248" E	98° 5' 18.246" N	0.41	0.41	7.38	No	28 Juni 2022
493	T. Zulfir Ansyah C	Kampung Durian Village, Aceh Tamiang District, Indonesia	4° 17' 39.177" E	98° 5' 19.535" N	0.35	0.35	6.3	No	28 Juni 2022
494	Tamini	Jamur Labu Village, Aceh Tamiang District, Indonesia	4° 17' 15.470" E	98° 7' 37.071" N	1.07	1.07	19.26	No	28 Juni 2022

495	Tammi	Ingin Jaya Village, Aceh Tamiang District, Indonesia	4° 15' 36.243" E	98° 6' 7.316" N	0.32	0.32	5.76	No	28 Juni 2022
496	Tasripin	Gerenggam Village, Aceh Tamiang District, Indonesia	4° 13' 38.194" E	97° 59' 12.761" N	1.87	1.87	33.66	No	28 Juni 2022
497	Taufik Hidayat	Simpang Kiri Village, Aceh Tamiang District, Indonesia	4° 6' 1.302" E	98° 0' 12.740" N	0.70	0.70	12.6	No	28 Juni 2022
498	Taufiq Kurohman	Seleleh Village, Aceh Tamiang District, Indonesia	4° 20' 29.430" E	97° 59' 53.101" N	1.00	1.00	18	No	28 Juni 2022
499	Tri Wahyudi	Jamur Labu Village, Aceh Tamiang District, Indonesia	4° 17' 1.679" E	98° 7' 43.518" N	0.56	0.56	10.08	No	28 Juni 2022
500	Triono	Seleleh Village, Aceh Tamiang District, Indonesia	4° 20' 6.272" E	98° 0' 1.676" N	0.38	0.38	6.84	No	28 Juni 2022
501	Tugi	Jamur Labu Village, Aceh Tamiang District, Indonesia	4° 17' 9.870" E	98° 7' 31.842" N	0.56	0.56	10.08	No	28 Juni 2022
502	Tuginem	Seleleh Village, Aceh Tamiang District, Indonesia	4° 20' 27.336" E	97° 59' 49.186" N	0.70	0.70	12.6	No	28 Juni 2022
503	Tuhat	Seleleh Village, Aceh Tamiang District, Indonesia	4° 19' 38.480" E	98° 0' 3.891" N	1.24	1.24	22.32	No	28 Juni 2022
504	Tukirin 1	Jawa Village, Aceh Tamiang District, Indonesia	4° 11' 41.823" E	98° 4' 54.231" N	0.76	0.76	13.5	No	28 Juni 2022
	Tukirin 2	Jawa Village, Aceh Tamiang District, Indonesia	4° 12' 5.143" E	98° 5' 4.042" N	0.22	0.22	3.96	No	28 Juni 2022
505	Tukit	Jamur Labu Village, Aceh Tamiang District, Indonesia	4° 17' 3.323" E	98° 7' 31.379" N	0.56	0.56	10.08	No	28 Juni 2022
506	Tumiran A	Tebing Tinggi Village, Aceh Tamiang District, Indonesia	4° 8' 11.143" E	97° 58' 23.236" N	0.44	0.44	7.92	No	28 Juni 2022
507	Tumiran B 1	Atur Selatas Village, Aceh Tamiang District, Indonesia	4° 20' 38.026" E	97° 59' 23.108" N	0.74	0.74	13.32	No	28 Juni 2022
	Tumiran B 2	Atur Selatas Village, Aceh Tamiang District, Indonesia	4° 20' 16.406" E	97° 59' 46.529" N	0.32	0.32	5.76	No	28 Juni 2022
508	Turiyan 1	Payabedi Village, Aceh Tamiang District, Indonesia	4° 16' 34.841" E	98° 5' 20.666" N	0.76	0.76	13.68	No	28 Juni 2022
	Turiyan 2	Payabedi Village, Aceh Tamiang District, Indonesia	4° 16' 36.763" E	98° 5' 21.772" N	0.39	0.39	6.84	No	28 Juni 2022
509	Turut	Ingin Jaya Village, Aceh Tamiang District, Indonesia	4° 16' 10.245" E	98° 5' 38.409" N	0.26	0.26	4.68	No	28 Juni 2022
510	Umi Kalsum	Rimba Sawang Village, Aceh Tamiang District, Indonesia	4° 8' 56.016" E	98° 1' 9.608" N	1.00	1.00	18	No	28 Juni 2022
511	Untung	Seleleh Village, Aceh Tamiang District, Indonesia	4° 20' 51.042" E	97° 59' 42.024" N	0.62	0.62	11.34	No	28 Juni 2022
512	Usman	Payabedi Village, Aceh Tamiang District, Indonesia	4° 16' 26.782" E	98° 4' 36.009" N	0.54	0.54	9.72	No	28 Juni 2022
513	Wagiman A	Tebing Tinggi Village, Aceh Tamiang District, Indonesia	4° 7' 58.818" E	97° 57' 57.869" N	0.34	0.34	6.12	No	28 Juni 2022
514	Wagiman B	Ingin Jaya Village, Aceh Tamiang District, Indonesia	4° 16' 18.198" E	98° 5' 36.021" N	0.31	0.31	5.58	No	28 Juni 2022
515	Wagimin 1	Jawa Village, Aceh Tamiang District, Indonesia	4° 12' 11.280" E	98° 4' 59.159" N	0.85	0.85	15.48	No	28 Juni 2022
	Wagimin 2	Jawa Village, Aceh Tamiang District, Indonesia	4° 11' 43.469" E	98° 4' 15.100" N	0.43	0.43	7.74	No	28 Juni 2022
516	Wagini	Tebing Tinggi Village, Aceh Tamiang District, Indonesia	4° 8' 13.092" E	97° 58' 24.566" N	0.28	0.28	5.04	No	28 Juni 2022
517	Wagino A	Atur Selebu Village, Aceh Tamiang District, Indonesia	4° 9' 4.924" E	97° 58' 56.687" N	0.82	0.82	14.76	No	28 Juni 2022
518	Wagino B 1	Tebing Tinggi Village, Aceh Tamiang District, Indonesia	4° 8' 33.491" E	97° 59' 21.925" N	1.72	1.72	30.96	No	28 Juni 2022
	Wagino B 2	Tebing Tinggi Village, Aceh Tamiang District, Indonesia	4° 8' 28.690" E	97° 59' 24.038" N	1.38	1.38	25.02	No	28 Juni 2022
519	Wahab	Rimba Sawang Village, Aceh Tamiang District, Indonesia	4° 7' 42.733" E	98° 0' 39.940" N	2.00	2.00	36	No	28 Juni 2022
520	Wahidin 1	Tebing Tinggi Village, Aceh Tamiang District, Indonesia	4° 8' 46.907" E	97° 59' 38.130" N	1.01	1.01	18.18	No	28 Juni 2022
	Wahidin 2	Tebing Tinggi Village, Aceh Tamiang District, Indonesia	4° 8' 46.575" E	97° 59' 28.867" N	1.29	1.29	23.22	No	28 Juni 2022
521	Wahyu Ulthami	Paya Tampah Village, Aceh Tamiang District, Indonesia	4° 21' 11.463" E	97° 59' 39.741" N	0.80	0.80	14.4	No	28 Juni 2022
522	Wakdi 1	Paya Tampah Village, Aceh Tamiang District, Indonesia	4° 21' 24.006" E	97° 59' 52.691" N	0.29	0.29	5.22	No	28 Juni 2022
	Wakdi 2	Paya Tampah Village, Aceh Tamiang District, Indonesia	4° 20' 59.689" E	97° 59' 35.126" N	0.78	0.78	14.04	No	28 Juni 2022
523	Wan Abdul Rifai	Rimba Sawang Village, Aceh Tamiang District, Indonesia	4° 8' 14.648" E	98° 1' 1.930" N	1.00	1.00	18	No	28 Juni 2022
524	Wanib	Paya Tampah Village, Aceh Tamiang District, Indonesia	4° 21' 10.580" E	97° 59' 14.424" N	2.87	2.87	51.66	No	28 Juni 2022
525	Warno	Suka Makmur Village, Aceh Tamiang District, Indonesia	4° 10' 36.342" E	98° 0' 11.930" N	1.15	1.15	20.7	No	28 Juni 2022
526	Warsidi	Jamur Labu Village, Aceh Tamiang District, Indonesia	4° 17' 9.409" E	98° 7' 33.775" N	0.47	0.47	8.46	No	28 Juni 2022
527	Warsimin 1	Tebing Tinggi Village, Aceh Tamiang District, Indonesia	4° 8' 8.503" E	97° 59' 30.790" N	1.95	1.95	35.1	No	28 Juni 2022
	Warsimin 2	Tebing Tinggi Village, Aceh Tamiang District, Indonesia	4° 8' 0.330" E	97° 59' 19.025" N	0.16	0.16	2.88	No	28 Juni 2022
528	Warsudi	Atur Selebu Village, Aceh Tamiang District, Indonesia	4° 9' 44.464" E	97° 59' 51.760" N	0.80	0.80	14.4	No	28 Juni 2022
529	Wasimin	Jamur Labu Village, Aceh Tamiang District, Indonesia	4° 17' 17.385" E	98° 7' 44.872" N	0.30	0.30	5.22	No	28 Juni 2022
530	Yadimin	Jamur Labu Village, Aceh Tamiang District, Indonesia	4° 17' 24.442" E	98° 7' 41.290" N	1.24	1.24	22.32	No	28 Juni 2022
531	Yahman	Gerenggam Village, Aceh Tamiang District, Indonesia	4° 12' 52.945" E	97° 58' 44.006" N	1.00	1.00	18	No	28 Juni 2022
532	Yasin	Gerenggam Village, Aceh Tamiang District, Indonesia	4° 12' 34.867" E	97° 58' 37.211" N	1.39	1.39	25.02	No	28 Juni 2022
533	Yatman	Gerenggam Village, Aceh Tamiang District, Indonesia	4° 13' 48.434" E	97° 59' 31.759" N	1.00	1.00	18	No	28 Juni 2022
534	Yunansir	Suka Rahmat Village, Aceh Tamiang District, Indonesia	4° 15' 21.187" E	98° 7' 10.561" N	0.66	0.66	11.88	No	28 Juni 2022
535	Yusman	Ingin Jaya Village, Aceh Tamiang District, Indonesia	4° 15' 39.188" E	98° 5' 41.339" N	0.98	0.98	17.64	No	28 Juni 2022
536	Zainal Arifin	Seleleh Village, Aceh Tamiang District, Indonesia	4° 20' 28.756" E	98° 0' 4.614" N	0.92	0.92	16.56	No	28 Juni 2022
537	Zainuddin 1	Rimba Sawang Village, Aceh Tamiang District, Indonesia	4° 8' 17.776" E	98° 1' 0.017" N	2.00	2.00	36	No	28 Juni 2022
	Zainuddin 2	Rimba Sawang Village, Aceh Tamiang District, Indonesia	4° 8' 37.702" E	98° 0' 41.868" N	1.09	1.09	19.62	No	28 Juni 2022
538	Zul Azhar 1	Paya Tampah Village, Aceh Tamiang District, Indonesia	4° 20' 22.406" E	97° 58' 47.908" N	2.57	2.57	46.08	No	28 Juni 2022
	Zul Azhar 2	Atur Selatas Village, Aceh Tamiang District, Indonesia	4° 20' 31.717" E	97° 58' 14.866" N	0.83	0.83	14.94	No	28 Juni 2022
	Zul Azhar 3	Seleleh Village, Aceh Tamiang District, Indonesia	4° 20' 45.975" E	97° 59' 42.130" N	2.27	2.27	40.86	No	28 Juni 2022
539	Zulham 1	Tanjung Mancang Village, Aceh Tamiang District, Indonesia	4° 14' 36.295" E	98° 2' 14.376" N	0.60	0.60	10.8	No	28 Juni 2022
	Zulham 2	Tanjung Genteng Village, Aceh Tamiang District, Indonesia	4° 13' 44.841" E	97° 59' 44.404" N	1.11	1.11	19.98	No	28 Juni 2022
540	Zulhimi 1	Jawa Village, Aceh Tamiang District, Indonesia	4° 12' 0.016" E	98° 5' 1.985" N	0.21	0.21	3.78	No	28 Juni 2022
	Zulhimi 2	Jawa Village, Aceh Tamiang District, Indonesia	4° 11' 49.768" E	98° 5' 6.717" N	0.33	0.33	5.94	No	28 Juni 2022
541	Zulkarnain A	Kampung Durian Village, Aceh Tamiang District, Indonesia	4° 18' 17.964" E	98° 4' 41.331" N	1.63	1.63	29.34	No	28 Juni 2022
542	Zulkarnain B 1	Rimba Sawang Village, Aceh Tamiang District, Indonesia	4° 8' 5.773" E	98° 0' 14.848" N	1.00	1.00	18	No	28 Juni 2022
	Zulkarnain B 2	Rimba Sawang Village, Aceh Tamiang District, Indonesia	4° 7' 48.217" E	98° 0' 24.497" N	0.50	0.50	9	No	28 Juni 2022
543	Zulkifli	Landuh Village, Aceh Tamiang District, Indonesia	4° 17' 49.491" E	98° 3' 47.311" N	0.23	0.23	4.14	No	28 Juni 2022
Total					718.27	718.27	2.673		

Peta lokasi untuk unit sertifikasi adalah:

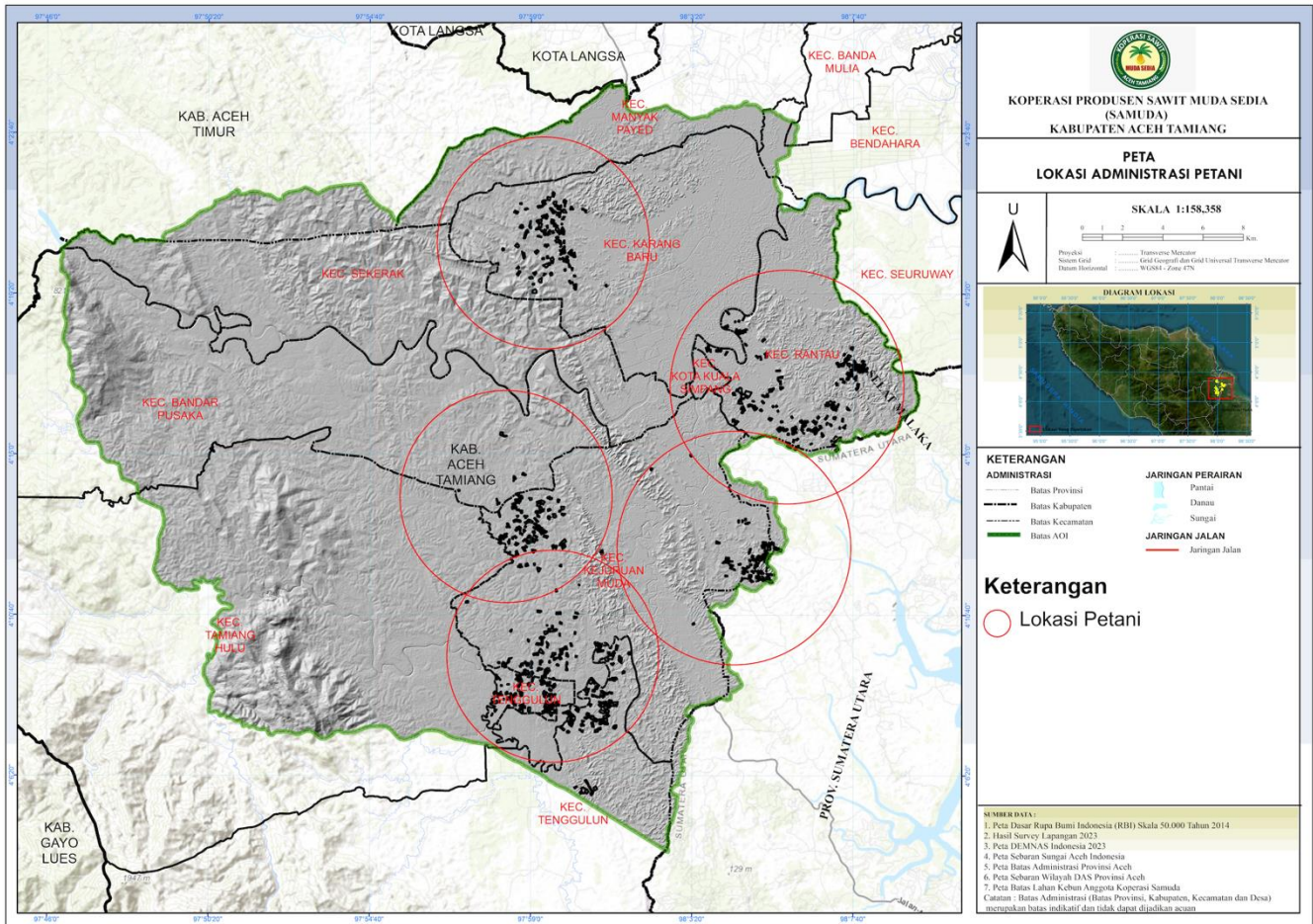

Mutuagung Lestari, atau yang disebut juga Mutu Certification International (MUTU), bermula sebagai lembaga inspeksi, laboratorium dan sertifikasi sejak tahun 1990. Merupakan Perusahaan Private Nasional yang didukung oleh sumber daya manusia yang profesional dengan komitmen tinggi serta telah diakui secara Nasional dan Internasional. Sejak Juni 2003, MUTU telah mendapatkan pengakuan dari Menteri Pertanian, Kehutanan dan Perikanan Jepang sebagai Organisasi Sertifikasi Asing yang terdaftar atau Registered Overseas Certification Body (ROCB) yang bertugas memberikan sertifikat terhadap produk yang memenuhi persyaratan Japan Agricultural Standard (JAS), dimana wilayah yang dibawah meliputi Indonesia, Myanmar, Kamboja, Malaysia, Vietnam, Timor Leste, Philipina, Papua Nugini, dan China. Dengan pengakuan ini, MUTU merupakan anggota ROCB pertama di Asia. Komite Akreditasi Nasional (KAN) telah mengakreditasi MUTU sebagai Lembaga sertifikasi Sistem Manajemen Mutu (ISO 9001:2015) dan Lembaga Sertifikasi Sistem Manajemen Lingkungan (ISO 14001:2015). Lembaga Ekolabel Indonesia (LEI) juga telah mengakreditasi MUTU sebagai Lembaga sertifikasi Pengelolaan Hutan Lestari, Lembaga Sertifikasi Indonesian Sustainable Palm Oil (ISPO). Sejak Maret 2014 MUTU telah terakreditasi oleh Accreditation Services International (ASI) sebagai lembaga sertifikasi RSPO.

Tim auditor untuk penilaian sertifikasi akan dipimpin oleh **Moh Arif Yusni** dan tim auditor lainnya dari PT Mutuagung Lestari, terdiri dari:

Tim Auditor	Peran Audit	Kualifikasi dan Pengalaman
Moh Arif Yusni	Legalitas, TBP, <i>Partial Certification</i> , Aspek	Warga Negara Indonesia. Sarjana Pertanian, jurusan Proteksi Tanaman. Memiliki pengalaman bekerja sebagai staff operasional di salah satu perusahaan perkebunan kelapa sawit

	Lingkungan, Manajemen Limbah, GHG dan Konservasi	swasta di Indonesia tahun 2010 - 2012. Telah mengikuti beberapa pelatihan, yaitu: ISO 19011, ISO 9001; ISO 14001, SA 8000, pelayihan lead auditor RSPO tahun 2014, ISPO lead auditor, Ahli K3, Auditor K3 dibawah Pemerintah No.50/2012, SCCS, dan pembaharuan pelatihan lead auditor RSPO dan ISPO tahun 2021. Telah melakukan audit ISPO, RSPO dan MSPO sebagai auditor dan lead auditor dengan keahlian di bidang praktik manajemen terbaik untuk perkebunan dan pabrik, legalitas, kesejahteraan pekerja, keselamatan, sosial, lingkungan, konservasi, transparansi, rencana pengelolaan ekonomi jangka panjang dan rantai pasokan untuk aspek pabrik kelapa sawit.
Radytio Puspanjana	Lingkungan, HCV, Sosial, dan Aspek GHG	Warga Negara Indonesia. Sarjana Agrikultur, Jurusan Ilmu Tanah, Fakultas Agrikultur. Pernah bekerja sebagai pegawai honorer di Dinas Perkebunan Provinsi Riau pada bagian perkebunan besar selama 1 tahun. Mengikuti pelatihan Survey and Mapping (GIS) yang diselenggarakan oleh National GMTI, pelatihan auditor ISPO, pelatihan auditor ISO 9001/2008, pelatihan auditor ISO 1400/2004, IHT Sistem Informasi Geospasial, IHT Nilai Konservasi Tinggi, IHT Penilaian Dampak Lingkungan, IHT Gas Rumah Kaca dan Pelatihan Lead Auditor RSPO oleh Checkmark. Sejak 2015 telah mengikuti beberapa audit sebagai auditor Praktik Terbaik Budidaya Ketenagakerjaan dan Lingkungan.
Kiki Fadli	Praktik Terbaik Budidaya Ketenagakerjaan dan OHS	Sarjana Teknik Agrikultural, Program Studi Teknik Agrikultular. Memiliki pengalaman kerja di perkebunan kelapa sawit berkelanjutan swasta dan milik Negara. Telah mengikuti pelatihan Lead Auditor ISPO, Lead Auditor RSPO, General OHS Expert, ISO 9001:2008, ISO 14001:2015, ISO 17021, ISO 17065, HCV, SMK3.

Untuk membantu pelaksanaan proses penilaian di lokasi tersebut, PT. Mutuagung Lestari mengundang para pihak untuk memberikan komentar terhadap hal-hal yang menjadi poin penilaian seperti di bawah ini:

- Kelestarian lingkungan di sekitar kebun atau pabrik termasuk penggunaan pestisida dan penanggulangan limbah
- Keanekaragaman hayati di sekitar kebun dan pabrik serta lingkungan sekitarnya
- Peluang Kerja
- Kontribusi perusahaan terhadap pembangunan daerah
- Kondisi perumahan, sanitasi, fasilitas dan sarana pendukung pendidikan.
- Permasalahan lainnya yang berkaitan dengan sertifikasi.

Komentar akan diterima dalam waktu 30 hari setelah surat ini dikeluarkan untuk kami pertimbangkan dalam proses penilaian. Dan isilah formulir di bawah ini serta lampirkan pada lembaran komentar sebagai data pribadi anda, dan untuk kami melakukan klarifikasi terhadap saran atau komentar yang anda berikan.

Nama : _____
 Alamat : _____
 Nomor Telepon : _____
 Nomor Fax : _____

Bila dalam memberikan komentar data pribadi anda tidak ingin dipublikasikan. Anda dapat menuliskan kata 'RAHASIA' dalam surat komentar anda. Silahkan kirimkan komentar anda kepada :



PT MUTUAGUNG LESTARI

PUBLIC ANNOUNCEMENT

PT MUTUAGUNG LESTARI

Leonada

Operations Manager

Jl. Raya Bogor Km. 33,5 No. 19
Cimanggis, Depok - Indonesia 16953
Telp. (+62-21) 8740202
Fax. (+62-21) 87740745/46
agri@mutucertification.com
web : www.mutucertification.com

KOPERASI PRODUSEN SAWIT MUDA SEDIA

Suradi

Ketua Koperasi

Medan-Banda Aceh Street, Dusun Pekan, Sungai Liput
Village, Kejuruan Muda Subdistrict, Aceh Tamiang District,
Aceh Province, Indonesia, 24477
Tlp: (+62) 812 6060 9035
sawitmudasedia.koperasi@gmail.com

Kami ucapkan terima kasih atas segala komentar yang anda berikan.

Hormat kami,

Irham Budiman
Direktur PT Mutuagung Lestari