

Public Notification of RSPO Eligibility Phase Assessment of Independent Smallholders

PAIGUAY - ASOCIACIÓN DE PRODUCTORES AGROPECUARIOS INDEPENDIENTES DE PALMA ARICANA DE GUAYMAS, HONDURAS RSPO Membership: 1-0466-23-000-00

Dear Stakeholders:

PAIGUAY - ASOCIACIÓN DE PRODUCTORES AGROPECUARIOS INDEPENDIENTES DE PALMA ARICANA DE GUAYMAS of Honduras has commissioned SCS Global Services to conduct an RSPO Eligibility Phase Assessment of ISH Group Assessment located near Aldea 36 Guaymas, El Negrito, Yoro, Honduras.

SCS Global Services plans to conduct the RSPO Eligibility Fase assessment of the ISH Group from **March 12-13, 2024**. The assessment will be conducted against the Roundtable on Sustainable Palm Oil Independent Smallholder Standard 2019).

The assessment will cover legal, environment, economical, workers' health and safety, and social aspects as required by the RSPO Independent Smallholder Standard. Below is general information related to the ISH Group.

ISH Group	
Group Manager Name	MILTON ALEXIS HERNANDEZ GODOY
Palm Trace ID	RSPO_PO1000016601
Group Manager Address	Aldea 36 Guaymas, El Negrito, Yoro, Honduras
ISH Group Location	El Negrito, Yoro
GPS Reference	Latitud: 15°34'29.98"N, Longitud: 87°41'44.60"O

List of Group Members

Name of Farmer	Location	GPS Coordinates	Area Summary		Forecasted Annual FFB Production (MT)	Any Liabilities?	Date of joining the Group	Phase
			Total Certified Area (ha)	Planted Area (ha)				
JUAN JOSE ALVARENGA*	Aldea La 34, El Negrito, Yoro, Honduras	428978,64; 1719699,55	3,22	2,85	65,55	No	oct-22	Eligibility
		427775,16; 1720793,59	2,44	2,44	56,12	No	oct-22	Eligibility
		427839,64; 1722020,05	6,13	6,13	140,99	No	oct-22	Eligibility
		428465,18; 1721692,32	0,84	0,84	19,32	No	oct-22	Eligibility
		428629,55; 1721683,17	2,1	2,1	48,3	No	oct-22	Eligibility
		427821,36; 1720355,78	4,19	4,19	96,37	No	oct-22	Eligibility
		427618,99; 1720364,26	2,1	2,1	48,3	No	oct-22	Eligibility
		427489,72; 1720408,63	1,39	1,39	31,97	No	oct-22	Eligibility
		427371,17; 1720418,17	1,31	1,07	24,61	No	oct-22	Eligibility
427429,63; 1720337,85	0,88	0,88	20,24	No	oct-22	Eligibility		
427364,91; 1720271,81	0,83	0,39	8,97	No	oct-22	Eligibility		
MIKARIBE*	Aldea Tomasa, Pemán, Tela, Atlántida, Honduras	434165,62; 1736070,57	18,5	17,21	395,83	No	oct-22	Eligibility
		423331,49; 1734830,41	16,8	16,31	375,13	No	oct-22	Eligibility
JULIAN BARAHONA	Aldea La 29, El Negrito, Yoro	420827,29; 1720514,83	7,88	7,75	178,25	No	oct-22	Eligibility
MOISES LOPEZ*	Aldea La 28, El Negrito, Yoro	421633,91; 1723409,96	6,54	6,44	148,12	No	oct-22	Eligibility
		421673,56; 1723641,48	2,27	2,27	52,21	No	oct-22	Eligibility
		420476,71; 1720546,69	7,1	7,1	163,3	No	oct-22	Eligibility

Se	Card for sustainability								
OCTABIO GOMEZ*	Aldea La 29 Y 28, El Negrito, Yoro	420892,73; 1720229,38	8,83	8,778	201,894	No	oct-22	Eligibility	
		420688,36; 1720105,14	0,72	0,72	16,56	No	oct-22	Eligibility	
		420495,09; 1720373,82	2,46	2,46	56,58	No	oct-22	Eligibility	
		420485,14; 1720225,43	1,46	1,46	33,58	No	oct-22	Eligibility	
		420695,13; 1720200,03	1,57	1,57	36,11	No	oct-22	Eligibility	
		420615,72; 1720212,61	0,37	0,37	8,51	No	oct-22	Eligibility	
		420555,06; 1720215,45	0,94	0,94	21,62	No	oct-22	Eligibility	
		421787,91; 1723322,85	2,16	2,16	49,68	No	oct-22	Eligibility	
421787,19; 1723207,07	2,61	2,61	60,03	No	oct-22	Eligibility			
419848,83; 1722839,34	3,18	3,18	73,14	No	oct-22	Eligibility			
ROSALINA RODRIGUEZ	Aldea Santa Elena, El Negrito, Yoro, Honduras	421396,91; 1724520,49	17,4	17,4	400,2	No	oct-22	Eligibility	
SANTOS CABRERA*	Aldea La 29 Y 28, El Negrito, Yoro, Honduras	420977,61; 1723614,31	4,39	4,39	100,97	No	oct-22	Eligibility	
		421199,19; 1720548,59	4,5	4,5	103,5	No	oct-22	Eligibility	
		421199,65; 1720702,06	8,94	7,79	179,17	No	oct-22	Eligibility	
VICTOR MENDEZ*	Aldea La 29, El Negrito, Yoro, Honduras	421566,27; 1720107,62	16,9	16,52	379,96	No	oct-22	Eligibility	
		421643,36; 1720415,95	1,44	1,44	33,12	No	oct-22	Eligibility	
		421462,65; 1720697,13	1,6	1,6	36,8	No	oct-22	Eligibility	
		421482,66; 1720448,63	2,82	2,82	64,86	No	oct-22	Eligibility	
		421473,93; 1720581,54	3,23	3,23	74,29	No	oct-22	Eligibility	
ALEJANDRINA ESPINALES*	Aldea Urraco Pueblo, El Progreso, Yoro, Honduras	418047,22; 1726896,83	19,8	19,18	441,14	No	oct-22	Eligibility	
FRANKLIN FLORES*	Aldea Monterrey, Urraco Pueblo, El Progreso, Yoro, Honduras	418085,52; 1723421,43	5,56	5,26	120,98	No	oct-22	Eligibility	
		415632,68; 1721852,61	7,34	7,34	168,82	No	oct-22	Eligibility	
		415384,86; 1721713,07	8,16	8,04	184,92	No	oct-22	Eligibility	
		415298,37; 1721497,59	2,97	2,97	68,31	No	oct-22	Eligibility	
		415464,72; 1721990,98	3,17	3,17	72,91	No	oct-22	Eligibility	
		415592,71; 1722138,65	2,14	2,14	49,22	No	oct-22	Eligibility	
		415764,39; 1722019,52	3,32	3,32	76,36	No	oct-22	Eligibility	
		415507,62; 1721638,96	0,77	0,77	17,71	No	oct-22	Eligibility	
415836,53; 1721903,38	0,56	0,56	12,88	No	oct-22	Eligibility			
JOSE DONALDO FLORES*	Aldea Monterrey, Urraco Pueblo, El Progreso, Yoro, Honduras	415091,67; 1721560,57	0,23	0,205	4,715	No	oct-22	Eligibility	
		415138,67; 1721717,53	1,13	1,13	25,99	No	oct-22	Eligibility	
		415107,07; 1721853,97	9,89	9,89	227,47	No	oct-22	Eligibility	
		415344,59; 1722052,61	0,81	0,81	18,63	No	oct-22	Eligibility	
		414347,28; 1722031,02	3,14	3,14	72,22	No	oct-22	Eligibility	
		413982,12; 1721989,76	5,52	5,52	126,96	No	oct-22	Eligibility	
MARCO TULIO COLINDRES	Aldea Veracruz, El Progreso, Yoro, Honduras	417430,74; 1731645,86	11,9	11,9	273,7	No	oct-22	Eligibility	
MARINA LIZET MANZANARES	Aldea Brisas del Uluu, El Negrito, Yoro, Honduras	420574,97; 1724687,81	11,6	11,6	266,8	No	oct-22	Eligibility	
MARIO GARCIA YANES*	Aldea La Compuerta, Aldea La 28, El Negrito, Yoro, Honduras	421821,71; 1724436,36	2,1	2,1	48,3	No	oct-22	Eligibility	
		421665,18; 1724492,51	5,87	5,87	135,01	No	oct-22	Eligibility	
		420058,09; 1727074,84	15,4	15,4	354,2	No	oct-22	Eligibility	
		420140,93; 1726898,74	9,14	9,01	207,23	No	oct-22	Eligibility	
EAC SANTA ELENA 2*	8 Aldea Kilómetro 70, Aldea Amapa, Colonia la Fraternidad, Yoro, Honduras	419071,86; 1715615,93	2,54	2,54	58,42	No	oct-22	Eligibility	
		412919,64; 1717805,38	13,9	13,9	319,7	No	oct-22	Eligibility	
		411865,68; 1702741,72	6,1	6,1	140,3	No	oct-22	Eligibility	
415222,42; 1714519,17	3,18	3,18	73,14	No	oct-22	Eligibility			
MIGUEL GUILLEN*	Aldea Kele kele, Cortes	416120,95; 1728948,54	2,31	2,31	53,13	No	oct-22	Eligibility	
		415979,57; 1729085,09	5	5	115	No	oct-22	Eligibility	
EDAS MONTALVAN*	Kilómetro 2, Puerto Cortes, Cortes, Honduras	409518,48; 1743140,66	2,61	2,61	60,03	No	oct-22	Eligibility	
		409830,75; 1743210,21	6,13	4,86	111,78	No	oct-22	Eligibility	
		409971,08; 1743218,77	5,48	4,48	103,04	No	oct-22	Eligibility	
		409607,98; 1743149,91	2,44	2	46	No	oct-22	Eligibility	
		410315,81; 1742845,93	3,68	0	0	No	oct-22	Eligibility	
		410173,12; 1743184,45	5,66	4,04	92,92	No	oct-22	Eligibility	
409658,62; 1742878,62	3,7	1,86	42,78	No	oct-22	Eligibility			



Se	Nombre	Dirección	Kilómetro 2 Hardinessability™						
	JORGE LUIS CANALES*	Puerto Cortes, Cortes, Honduras	410177,73; 1742611,48	9,46	9,21	211,83	No	oct-22	Eligibility
	DAVID GARCIA SOSA*	Aldea Saboy, Puerto Cortes, Cortes, Honduras	415946,15; 1727330,81	0,82	0,82	18,86	No	oct-22	Eligibility
416184,65; 1727057,17			9,63	9,63	221,49	No	oct-22	Eligibility	
416600,95; 1726901,61			1,99	1,99	45,77	No	oct-22	Eligibility	
416346,52; 1727078,82			1,55	1,55	35,65	No	oct-22	Eligibility	
	LIDIA ASUCENA ESCOTO*	Aldea Kele kele, Puerto Cortes, Cortes, Honduras	414712,97; 1728545,82	7,52	7,19	165,37	No	oct-22	Eligibility
413864,57; 1728775,57			3,87	3,77	86,71	No	oct-22	Eligibility	
	JOSE ARMANDO RODEZNO*	Aldea Montañita, El Negrito, Yoro, Rio Abajo, mezapa, Tela, Atlántida	425491,79; 1726093,63	1,33	1,33	30,59	No	oct-22	Eligibility
425367,36; 1726115,91			1,75	1,75	40,25	No	oct-22	Eligibility	
425397,85; 1726226,34			1,25	1,25	28,75	No	oct-22	Eligibility	
424879,92; 1727029,78			7,6	7,6	174,8	No	oct-22	Eligibility	
425122,06; 1726934,84			5,43	5,43	124,89	No	oct-22	Eligibility	
424973,06; 1726769,93			1,75	1,75	40,25	No	oct-22	Eligibility	
425302,57; 1726566,56			1,91	1,91	43,93	No	oct-22	Eligibility	
426394,89; 1729457,45			2,75	2,75	63,25	No	oct-22	Eligibility	
	LUIS EDGARDO RUIZ*	Aldea La 28, Aldea la Montañita, El Negrito, Yoro, Aldea la 8, La corroza, La 37, Progreso, Yoro, Honduras, aldea Mezapa, Tela, Atlántida, Honduras, Alde Campana, Puerto Cortes, Cortes HONDURAS	408304,33; 1698361,24	5	5	115	No	oct-22	Eligibility
418464,74; 1715427,32			2,35	2,35	54,05	No	oct-22	Eligibility	
418626,83; 1715708,55			0,9	0,9	20,7	No	oct-22	Eligibility	
418558,37; 1715432,38			3,36	3,36	77,28	No	oct-22	Eligibility	
427715,27; 1726476,61			2,21	2,21	50,83	No	oct-22	Eligibility	
424214,79; 1727404,96			6	6	138	No	oct-22	Eligibility	
424108,64; 1727027,31			2,88	2,88	66,24	No	oct-22	Eligibility	
423728,24; 1726470,38			1,83	1,83	42,09	No	oct-22	Eligibility	
409737,45; 1703350,18			4,57	4,57	105,11	No	oct-22	Eligibility	
409629,66; 1703027,67			1,26	1,26	28,98	No	oct-22	Eligibility	
409780,26; 1703052,68			0,98	0,98	22,54	No	oct-22	Eligibility	
419175,77; 1722127,05			1,99	1,99	45,77	No	oct-22	Eligibility	
421904,27; 1724051,36	0,56	0,56	12,88	No	oct-22	Eligibility			
	MARCIO BARRAZA	Aldea Montañita, El Negrito, Yoro, Honduras	423623,88; 1727115,14	13,3	12,78	293,94	No	oct-22	Eligibility
	MARIA E. MATAMOROS *	Aldea Montañita, El Negrito, Yoro, Honduras. Aldea las Minas, El Progreso, Yoro	423674,33; 1726858,78	11,1	11,1	255,3	No	oct-22	Eligibility
			410365,47; 1696726,06	14,8	14,8	340,4	No	oct-22	Eligibility
	SANTOS MAMERTO MARADIAGA	Aldea Montañita, El Negrito, Yoro, Honduras	424882,92; 1726619,53	5,4	5,4	124,2	No	oct-22	Eligibility
	DANIEL GALEAS	Aldea Soledad, La Másica, Atlántida, Honduras	479201,67; 1728379,96	17,5	17,19	395,37	No	oct-22	Eligibility
	DENNIS BONILLA*	Aldea Las Américas, Esparta, Atlántida, Honduras	474882,43; 1724464,41	22,7	22,67	521,41	No	oct-22	Eligibility
			474875,81; 1724769,78	6,99	6,99	160,77	No	oct-22	Eligibility
	RONOR HERNANDEZ	Aldea Frisco, La Masica, Atlántida, Honduras	492786,04; 1737396,52	9,27	9,27	213,21	No	oct-22	Eligibility
	ROSA ADILIA SANTOS*	Colonia Carcamo, La Masica, Atlántida, Honduras	488439,62; 1729430,51	3,93	3,93	90,39	No	oct-22	Eligibility
			488257,36; 1729342,32	6,57	6,57	151,11	No	oct-22	Eligibility
	ROSALBA OLIVIA HERNANDEZ	Aldea Frisco, La Másica, Atlántida, Honduras	492813,27; 1737157,71	9,4	9,4	216,2	No	oct-22	Eligibility
	ROSSANA HERNANDEZ*	Aldea Frisco, La Másica, Atlántida, Honduras	492625,65; 1737601,04	2,82	2,82	64,86	No	oct-22	Eligibility
			492948,76; 1737867,19	9,45	9,45	217,35	No	oct-22	Eligibility

Se	SANTOS EDUARDO ZAPATA	Aldea Frisco, La Másica, Atlántida, Honduras	492692,39; 1737879,82	8,93	8,93	205,39	No	oct-22	Eligibility
	TOTAL			609,15	591,153	13596,519			

Smallholders with more than one (1) farm. Total of 32 smallholders with 114 farms.

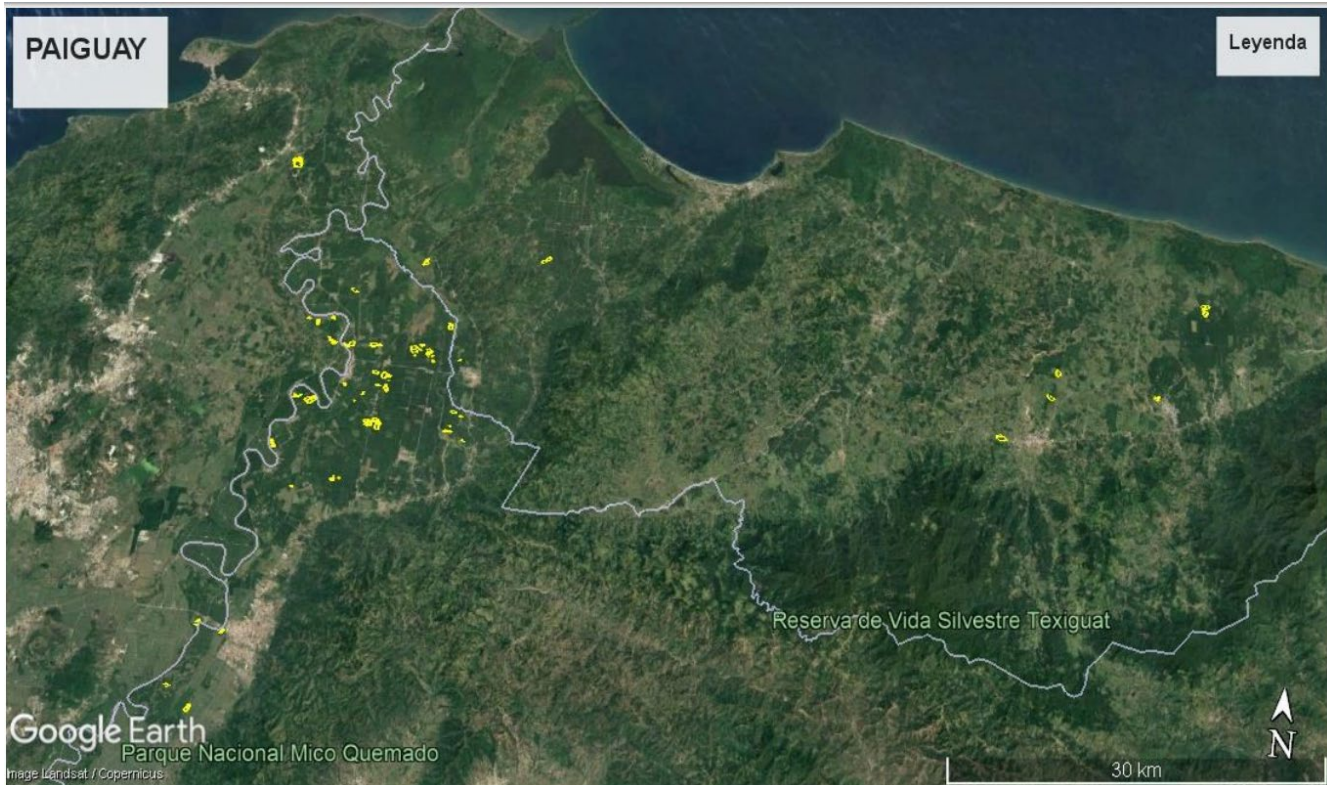

Location map of PAIGUAY producer groups

New Plantation Procedure		<input checked="" type="checkbox"/> (Check if N/A)
NPP reference number	-	
Country of NPP submission	-	
Name of the management unit:	-	
Name(s) of farm(s) covered by this management plan	-	
Location of the NPP area	-	
Address of the NPP area	-	
GPS coordinates	-	
Total area under permit	-	
Area for new planting	-	
Date of completion	-	

SCS serves the food industry and agribusiness with a large variety of programs throughout the entire value chain. We have more than 25 years of experience in the development of standards, third-party verification and rigorous scientific analysis to clients around the world, helping them to manage risk and increase their market share, and positioning them as leaders. Among our innovations is the development of the first "Pesticide Free" certification in the 1980s. We were pioneers with the VeriFlora Sustainably Grown standard for flowers and foliage, the Fair Trade standard for social compliance and the development of Starbucks C.A.F.E. Standard Practices to evaluate the responsible purchase of coffee. SCS currently manages this program for Starbucks and accredits certification bodies in Latin America, Africa and Asia. Our agricultural certification programs include, among others, ISCC, RSB, Bonsucro, SQF, Global GAP, Tesco, and BRC. SCS Global Services has appointed the following team for the assessment of PAIGUAY - ASOCIACIÓN DE PRODUCTORES AGROPECUARIOS INDEPENDIENTES DE PALMA ARICANA DE GUAYMAS:

Name	Role	Qualification and Experience
María Angélica Ocampo	Lead Auditor – Supply Chain, H&S, social expert, stakeholders consultation.	Education: Ecology, specialization in Industrial Safety, Hygiene and Environmental Management. Trainings attended: RSPO ISH 2020, RSPO SCC 2020, ISO 14001:2015 Foundations Course (2021), RSPO Lead auditor training P&C 2018 (2019), Update of internal Auditor in ISO 9001:2015 under ISO 19011:2011 guidelines (2018), RSPO-endorsed RSPO Supply Chain Certification Training Course (2018), ISCC EU and PLUS Basic training (2018), RSPO Lead Auditor Training Course (2017), RSPO NEXT Training course for lead auditors (2016), QMS LEAD AUDITOR ISO 9001:08 IRCA COURSE A 17024 – 2245 (2014). Working experience: more than 10 years of experience auditing social compliance and Environmental Management. Rainforest Alliance lead auditor, RSPO P&C lead auditor, RSPO Supply Chain lead auditor, ISCC lead auditor, Florverde Sustainable Flowers social and environmental good practices inspector/auditor, ISO 9001 lead auditor and HSEQ internal auditor. Consultant in Environmental Management and Hazardous waste Management. She is now full time staff of SCS Global Services RSPO team. She is fluent in Spanish and English.
Joel Enrique Argueta	Team Auditor – Environmental, Good Agricultural Practices HCV.	Education: Agricultural Engineer Trainings: RSPO ISH 2020, RSPO Lead Auditor Update P&C v.2018, RSPO V2020 Lead Auditor in Supply Chain, ISCC EU and PLUS Basic training, ISO 9001: 2008 Auditor/ Lead Auditor, QMS LEAD AUDITOR ISO 9001:2015 TRAINING COURSE, Internal auditing in a quality management system ISO 19011, Rainforest Alliance auditor, Utz Certified Auditor, Fundamentals of Occupational Safety and Health in Agroindustry. SA8000 Lead Auditor. Work experience: Rainforest Alliance group and farm audits, Rainforest Alliance chain of custody audits, UTZ Certified audits, verification of implementation of sustainability policies of palm oil purchasing companies. 11 years of experience in the palm oil industry. Fluent in English and Spanish.

SCS Global Services invites stakeholders to provide written comments on any of the following issues related to the operations of ISH Group PAIGUAY - ASOCIACIÓN DE PRODUCTORES AGROPECUARIOS INDEPENDIENTES DE PALMA ARICANA DE GUAYMAS, particularly related to social and environmental impacts.

Topics that you may wish to comment on are as follows:

- Environmental Protection
- Biodiversity conservation
- Opportunity for employment
- Company approach to community development
- Your relationship with the company
- Participation in decision making
- Free, prior and informed consent
- Suggestion for improvement

Comments received within 30 days from the date of this notification will be considered during the certification assessment.

Please include the following details in case we need to contact you for additional information or clarification on any issued raised:

Name: _____
 Address: _____
 Email: _____
 Phone number: _____

If you wish your comments to be treated confidentiality or remain anonymous, please indicate 'CONFIDENTIAL' in your correspondence to us. Please send comments to:

Mrs. Adriana Cala RSPO Program Manager SCS Global Services 2000 Powell Street, Suite 600 Emeryville, CA 94608 USA Tel: +57.321.2902642 WhatsApp Email: acala@scsglobalservices.com	And/or	Mr. Milton Alexis Hernandez Godoy Agriculture Manager PAIGUAY Aldea 36 Guaymas El Negrito, Yoro, Honduras Tel: +504 99425616 Email: agricultura.piguay@hondupalmahncom
--	--------	---

Thank you for your comments and feedback.



Adriana Cala

RSPO Program Manager

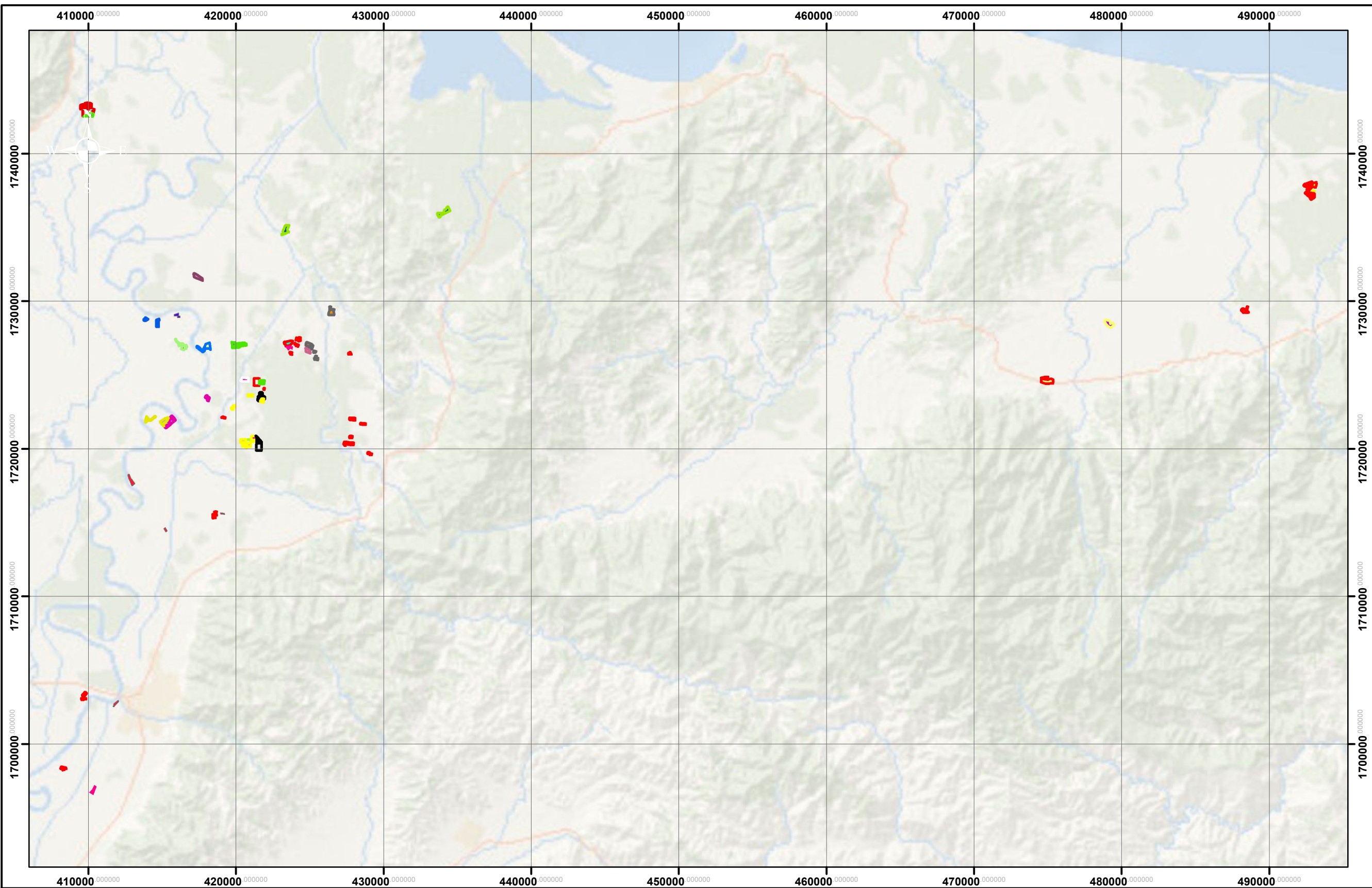

PRODUCTORES PAIGUAY

Name
ALEJANDRINA ESPINALES
DANIEL GALEAS
DAVID GARCIA SOSA
DENNIS BONILLA
EAC SANTA ELENA 2
EDAS MONTALVAN
FRANKLIN FLORES
JORGE LUIS CANALES
JOSE ARMANDO RODEZNO
JOSE DONALDO FLORES
JUAN JOSE ALVARENGA
JULIAN BARAHONA
LIDIA ASUCENA ESCOTO
LUIS EDGARDO RUIZ
MARCIO BARRAZA
MARCO TULIO COLINDRES
MARIA E. MATAMOROS
MARINA LIZET MANZANARES
MARIO GARCIA YANES
MIGUEL GUILLEN
MIKARIBE
MOISES LOPEZ
OCTABIO GOMEZ
RONOR HERNANDEZ
ROSA ADILIA SANTOS
ROSALBA OLIVIA HERNANDEZ
ROSALINA RODRIGUEZ
ROSSANA HERNANDEZ
SANTOS CABRERA
SANTOS EDUARDO ZAPATA
SANTOS MAMERTO MARADIAGA
VICTOR MENDEZ

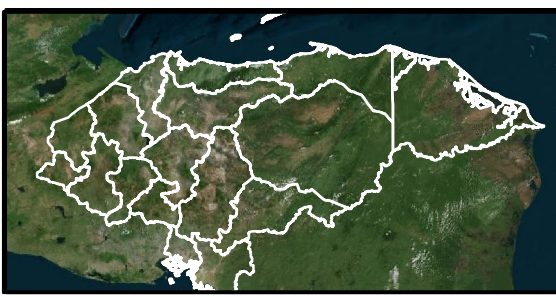

Datum: 84
 Proyeccion: UTM
 Hemisferio: Norte
 Zona: 16

LEVANTO: DANY GOMEZ
 DIBUJO: DANY GOMEZ

LOCALIZACUION:
 SAN FRANCISCO, LA MASICA, ESPARTA,
 TELA, EL NEGRITO,
 EL PROGRESO, PUERTO CORTES

FECHA: FEBRERO 2024
 ESCALA: 1/264,000

