

Tanggal : 22 Juni 2023

Notifikasi untuk Kegiatan Sertifikasi RSPO Milestone-B Koperasi Produsen Tamiang Sawita Lestari (RSPO Membership 1-0449-23-000-00, 08 June 2023)

Stakeholder yang terhormat,

PT Mutuagung Lestari akan melakukan sertifikasi (*Milestone-B*) terhadap Koperasi Produsen Tamiang Sawita Lestari yang berlokasi di Desa Pandan Sari, Kecamatan Manyak Payed, Kabupaten Aceh Tamiang, Provinsi Aceh, Indonesia untuk memenuhi terhadap Standar Pekebun Swadaya RSPO Interpretasi Nasional Indonesia untuk Produksi Minyak Sawit Lestari 2020, disahkan oleh Dewan Gubernur RSPO pada tanggal 14 Februari 2022.

Koperasi Produsen Tamiang Sawita Lestari telah terdaftar di *PalmTrace IT platform* dengan *member ID* RSPO_PO1000015724 dan akan menjalani proses sertifikasi RSPO untuk keseluruhan area produksi dibawah manajemennya dalam upaya pemenuhan standar RSPO. PT Mutuagung Lestari merencanakan untuk melakukan proses penilaian pada tanggal **14 s.d 16 Agustus 2023**.

Nama <i>Group Manager</i>	Alamat <i>Group Manager</i>	Lokasi <i>ISH Group</i>	Referensi GPS	
			Garis Lintang	Garis Bujur
Azmain	Desa Pandan Sari, Kecamatan Manyak Payed, Kabupaten Aceh Tamiang, Provinsi Aceh, Indonesia	Desa Rantau Pauh, Kecamatan Rantau, Kabupaten Aceh Tamiang, Provinsi Aceh, Indonesia Postal Code: 24476	4° 18' 9.722" LU	98° 4' 59.537" BT

Koperasi Produsen Tamiang Sawita Lestari adalah organisasi petani kelapa sawit yang dibentuk dan disahkan oleh Kementerian Hukum Dan Hak Asasi Manusia Pada Tanggal 20 Maret 2022 Nomor AHU-0003632.AH.01.29 Tahun 2022. Koperasi ini beralamat di Jalan 833M+37M, Desa Rantau Pauh, Kecamatan Rantau. Kabupaten Aceh Tamiang Provinsi Aceh. Koperasi Produsen Tamiang Sawita Lestari dibentuk dengan tujuan menjadi forum bagi petani kelapa sawit untuk menerapkan prinsip-prinsip minyak sawit berkelanjutan (RSPO Independen Smallholder). Dalam mewujudkan tujuan ini, Koperasi Produsen Tamiang Sawita Lestari didukung berbagai pihak diantaranya :

1. Pemerintah Kabupaten Aceh Tamiang
2. Badan Pertanahan Kabupaten Aceh Tamiang
3. Dinas Pertanian Dan Perkebunan Kabupaten Aceh Tamiang
4. Pusat Unggulan Perkebunan Lestari Aceh Tamiang
5. Forum Konservasi Leuser
6. Inisiatif Dagang Hijau
7. Dan Beberapa Perusahaan Perkebunan Kelapa Sawit Seperti :
 - PT. Musim Mas
 - PT. Socfin Indonesia
 - PT. Bumi Sama Ganda
 - PT Semadam
 - PT Pati Sari
 - PT. Koompasia Enviro Institute

Setia pihak berperan di bidangnya masing-masing untuk mendukung kepatuhan terhadap Prinsip Dan Kriteria RSPO bagi petani kecil mandiri. mulai dari legalitas hingga kepatuhan lingkungan.

Saat ini Koperasi Produsen Tamiang Sawita Lestari terdiri dari 409 petani, 465 persil tanah dengan total luas luas ±461,86 ha yang terbagi menjadi 14 cluster yaitu :

1. Cluster Tunas Karya Sari
2. Cluster Maju Bersama

3. Cluster Citra Sawita
4. Cluster Aroma Sawit
5. Cluster Sejahtera Bersama
6. Cluster Hilir Tani Mandiri
7. Cluster Balai Berkah
8. Cluster Sempurna Sawit
9. Cluster Berkah Tani
10. Cluster Rakyat Mulia
11. Cluster Terjun Jaya
12. Cluster Sawita Mandiri
13. Cluster Jadi Mulia
14. Cluster Karya Mandiri

Untuk meningkatkan kapasitas petani, Koperasi Produsen Tamiang Sawita Lestari menyelenggarakan beberapa pelatihan seperti:

1. Pelatihan Praktik Pertanian Yang Baik
2. Pelatihan Kesadaran RSPO
3. Pelatihan Pembuatan Standar Operasi Prosedur
4. Pelatihan Auditor Internal
5. Audit Internal

List of Group Members Koperasi Tamiang Sawit Lestari (TSL)

No	Name of Farmer	Location	GPS Reference		Area Summary (Ha)		Forecasted Annual FFB Production (MT)	Any Liabilities? Yes/No	Date of Join on the Group
			Latitude	Longitude	Total Certified Area	Planted Area			
1	Abd Malik	Manyak Payed Village, Aceh Tamiang District, Indonesia	4° 23' 3.291" E	97° 59' 53.645" N	1	1	10.08	No	28 Juni 2022
2	Abd. Hasan, S.Pd.i	Seruway Village, Aceh Tamiang District, Indonesia	4° 19' 36.071" E	98° 11' 11.491" N	1.04	1.04	18.67	No	28 Juni 2022
3	Abdul Azis	Karang Baru Village, Aceh Tamiang District, Indonesia	4° 21' 26.218" E	98° 5' 30.566" N	0.89	0.89	16.02	No	28 Juni 2022
4	Abdul Hakim	Karang Baru Village, Aceh Tamiang District, Indonesia	4° 18' 19.026" E	98° 4' 20.074" N	0.61	0.61	10.99	No	28 Juni 2022
5	Abdul Ikrum 1	Karang Baru Village, Aceh Tamiang District, Indonesia	4° 18' 1.983" E	98° 4' 14.855" N	0.97	0.97	17.48	No	28 Juni 2022
	Abdul Ikrum 2	Karang Baru Village, Aceh Tamiang District, Indonesia	4° 18' 6.783" E	98° 4' 6.513" N	0.40	0.40	7.22	No	28 Juni 2022
6	Abdul Majid	Karang Baru Village, Aceh Tamiang District, Indonesia	4° 18' 45.179" E	98° 3' 56.988" N	1.45	1.45	26.14	No	28 Juni 2022
7	Abdul Majid Nasution	Manyak Payed Village, Aceh Tamiang District, Indonesia	4° 23' 51.958" E	98° 0' 35.441" N	1.06	1.06	19.08	No	28 Juni 2022
8	Abdul Malik	Karang Baru Village, Aceh Tamiang District, Indonesia	4° 22' 0.627" E	98° 0' 31.294" N	1.21	1.21	21.78	No	28 Juni 2022
9	Abdul Munir	Seruway Village, Aceh Tamiang District, Indonesia	4° 19' 22.329" E	98° 11' 9.996" N	0.66	0.66	11.89	No	28 Juni 2022
10	Abdul Mualib	Karang Baru Village, Aceh Tamiang District, Indonesia	4° 22' 28.930" E	98° 1' 48.076" N	1.06	1.06	19.02	No	28 Juni 2022
11	Abdul Rasyid 1	Karang Baru Village, Aceh Tamiang District, Indonesia	4° 18' 3.402" E	98° 3' 57.045" N	0.39	0.39	7.10	No	28 Juni 2022
	Abdul Rasyid 2	Karang Baru Village, Aceh Tamiang District, Indonesia	4° 17' 57.392" E	98° 4' 17.049" N	0.40	0.40	7.16	No	28 Juni 2022
12	Abdul Rauf, S.Pd	Manyak Payed Village, Aceh Tamiang District, Indonesia	4° 23' 53.030" E	98° 1' 17.116" N	1.58	1.58	28.35	No	28 Juni 2022
13	Abdullah Boyak	Bendahara Village, Aceh Tamiang District, Indonesia	4° 24' 38.726" E	98° 12' 38.613" N	1.15	1.15	20.66	No	28 Juni 2022
14	Abu Hanifah	Bendahara Village, Aceh Tamiang District, Indonesia	4° 24' 30.505" E	98° 11' 40.055" N	1.39	1.39	25.05	No	28 Juni 2022
15	Achmad Sibly	Rantau Village, Aceh Tamiang District, Indonesia	4° 16' 47.258" E	98° 6' 5.628" N	0.62	0.62	11.16	No	28 Juni 2022
16	Ade Supiani 1	Karang Baru Village, Aceh Tamiang District, Indonesia	4° 19' 46.468" E	97° 58' 7.620" N	2.00	2.00	36.00	No	28 Juni 2022
	Ade Supiani 2	Karang Baru Village, Aceh Tamiang District, Indonesia	4° 19' 53.629" E	97° 58' 20.759" N	2.00	2.00	36.00	No	28 Juni 2022
	Ade Supiani 3	Karang Baru Village, Aceh Tamiang District, Indonesia	4° 19' 48.632" E	97° 58' 4.642" N	2.21	2.21	39.80	No	28 Juni 2022
17	Adenin Riza	Manyak Payed Village, Aceh Tamiang District, Indonesia	4° 23' 14.905" E	97° 59' 37.576" N	1.47	1.47	26.52	No	28 Juni 2022
18	Adlansyah	Bendahara Village, Aceh Tamiang District, Indonesia	4° 24' 19.969" E	98° 11' 24.299" N	0.73	0.73	13.10	No	28 Juni 2022
19	Adnan 1	Rantau Village, Aceh Tamiang District, Indonesia	4° 15' 46.583" E	98° 8' 18.791" N	0.28	0.28	5.04	No	28 Juni 2022
	Adnan 2	Rantau Village, Aceh Tamiang District, Indonesia	4° 15' 40.745" E	98° 8' 10.877" N	0.25	0.25	4.50	No	28 Juni 2022
20	Adnan AB	Bendahara Village, Aceh Tamiang District, Indonesia	4° 24' 26.893" E	98° 11' 26.257" N	1.50	1.50	27.00	No	28 Juni 2022
21	Ahmad Ar	Bendahara Village, Aceh Tamiang District, Indonesia	4° 24' 20.926" E	98° 11' 8.089" N	1.30	1.30	23.43	No	28 Juni 2022
22	Ahmad Jainuri	Seruway Village, Aceh Tamiang District, Indonesia	4° 19' 55.793" E	98° 9' 48.667" N	3.43	3.43	61.73	No	28 Juni 2022
23	Ahmad Yakub	Bendahara Village, Aceh Tamiang District, Indonesia	4° 23' 46.080" E	98° 11' 44.090" N	2.01	2.01	36.20	No	28 Juni 2022
24	Aifur Rahman	Bandar Mula Village, Aceh Tamiang District, Indonesia	4° 24' 34.263" E	98° 6' 52.191" N	0.16	0.16	2.85	No	28 Juni 2022
25	Aisyah A	Manyak Payed Village, Aceh Tamiang District, Indonesia	4° 23' 29.567" E	98° 0' 48.318" N	0.52	0.52	9.36	No	28 Juni 2022
26	Aisyah B	Seruway Village, Aceh Tamiang District, Indonesia	4° 19' 57.875" E	98° 10' 33.627" N	0.67	0.67	12.07	No	28 Juni 2022
27	Aisyah C	Karang Baru Village, Aceh Tamiang District, Indonesia	4° 17' 32.740" E	98° 4' 40.043" N	0.67	0.67	11.97	No	28 Juni 2022
28	Al Amin HSB	Karang Baru Village, Aceh Tamiang District, Indonesia	4° 20' 59.772" E	97° 57' 52.539" N	2.00	2.00	36.00	No	28 Juni 2022
29	Ali Usman Yunalis	Bendahara Village, Aceh Tamiang District, Indonesia	4° 24' 3.504" E	98° 11' 29.489" N	1.50	1.50	27.00	No	28 Juni 2022
30	Alimuddin	Karang Baru Village, Aceh Tamiang District, Indonesia	4° 21' 40.127" E	98° 2' 11.907" N	0.99	0.99	17.84	No	28 Juni 2022
31	Aminah	Karang Baru Village, Aceh Tamiang District, Indonesia	4° 22' 14.381" E	98° 2' 5.032" N	1.96	1.96	35.24	No	28 Juni 2022
32	Amiruddin	Manyak Payed Village, Aceh Tamiang District, Indonesia	4° 23' 19.569" E	98° 0' 30.634" N	0.59	0.59	10.62	No	28 Juni 2022
33	Amran J	Karang Baru Village, Aceh Tamiang District, Indonesia	4° 18' 0.792" E	98° 4' 4.013" N	1.36	1.36	24.51	No	28 Juni 2022
34	Amri	Karang Baru Village, Aceh Tamiang District, Indonesia	4° 18' 7.457" E	98° 4' 22.831" N	0.39	0.39	6.95	No	28 Juni 2022
35	Amril	Bendahara Village, Aceh Tamiang District, Indonesia	4° 24' 51.415" E	98° 12' 43.016" N	5.23	5.23	94.14	No	28 Juni 2022
36	Amrul	Seruway Village, Aceh Tamiang District, Indonesia	4° 18' 36.538" E	98° 11' 7.918" N	2.25	2.25	40.49	No	28 Juni 2022
37	Andriantb	Manyak Payed Village, Aceh Tamiang District, Indonesia	4° 23' 22.219" E	98° 0' 34.288" N	0.33	0.33	5.94	No	28 Juni 2022
38	Anwar 1	Karang Baru Village, Aceh Tamiang District, Indonesia	4° 17' 47.218" E	98° 4' 34.144" N	0.71	0.71	12.75	No	28 Juni 2022
		Karang Baru Village, Aceh Tamiang District, Indonesia	4° 17' 33.744" E	98° 4' 41.048" N	0.80	0.80	14.33	No	28 Juni 2022
39	Anwar, S.Pd	Bendahara Village, Aceh Tamiang District, Indonesia	4° 24' 15.775" E	98° 11' 5.580" N	1.02	1.02	18.38	No	28 Juni 2022
40	Arbayah	Karang Baru Village, Aceh Tamiang District, Indonesia	4° 21' 47.457" E	98° 5' 49.813" N	0.48	0.48	8.64	No	28 Juni 2022
41	Aris Munanda	Bendahara Village, Aceh Tamiang District, Indonesia	4° 21' 43.846" E	98° 9' 41.818" N	0.13	0.13	2.37	No	28 Juni 2022
42	Arita Ismail	Manyak Payed Village, Aceh Tamiang District, Indonesia	4° 22' 47.603" E	97° 59' 39.191" N	1	1	10.08	No	28 Juni 2022
43	Arsyad	Karang Baru Village, Aceh Tamiang District, Indonesia	4° 21' 27.070" E	97° 57' 58.424" N	2.00	2.00	36.00	No	28 Juni 2022
44	Asmanovo	Manyak Payed Village, Aceh Tamiang District, Indonesia	4° 23' 13.593" E	98° 0' 32.373" N	0.27	0.27	4.86	No	28 Juni 2022
45	Asnan Ahmad Kardi	Manyak Payed Village, Aceh Tamiang District, Indonesia	4° 23' 50.522" E	98° 1' 4.277" N	0.36	0.36	6.48	No	28 Juni 2022
46	Azhan Rahmad 1	Kejuran Muda Village, Aceh Tamiang District, Indonesia	4° 16' 18.366" E	98° 4' 2.957" N	0.96	0.96	17.36	No	28 Juni 2022
	Azhan Rahmad 2	Kejuran Muda Village, Aceh Tamiang District, Indonesia	4° 16' 5.347" E	98° 3' 59.794" N	2.00	2.00	35.98	No	28 Juni 2022
	Azhan Rahmad 3	Kejuran Muda Village, Aceh Tamiang District, Indonesia	4° 16' 13.931" E	98° 3' 59.636" N	1.96	1.96	35.34	No	28 Juni 2022
49	Azizah	Bendahara Village, Aceh Tamiang District, Indonesia	4° 22' 6.951" E	98° 10' 32.889" N	0.19	0.19	3.48	No	28 Juni 2022
50	Azlan Razi	Rantau Village, Aceh Tamiang District, Indonesia	4° 21' 5.257" E	98° 5' 52.053" N	1.02	1.02	18.32	No	28 Juni 2022
51	Azmani	Manyak Payed Village, Aceh Tamiang District, Indonesia	4° 23' 38.840" E	98° 0' 41.624" N	0.27	0.27	4.86	No	28 Juni 2022

52	Azmi	Karang Baru Village, Aceh Tamiang District, Indonesia	4° 21' 53.795" E	98° 5' 19.540" N	0.24	0.24	4.32	No	28 Juni 2022
53	Baharuddin	Karang Baru Village, Aceh Tamiang District, Indonesia	4° 17' 55.835" E	98° 4' 1.205" N	0.36	0.36	6.45	No	28 Juni 2022
54	Bahkar	Manyak Payed Village, Aceh Tamiang District, Indonesia	4° 23' 48.484" E	98° 0' 28.301" N	1.04	1.04	18.72	No	28 Juni 2022
55	Bambang Julardi	Manyak Payed Village, Aceh Tamiang District, Indonesia	4° 23' 39.412" E	98° 0' 31.416" N	2.20	2.20	39.60	No	28 Juni 2022
56	Bambang Sahuri	Rantau Village, Aceh Tamiang District, Indonesia	4° 16' 11.995" E	98° 7' 59.846" N	1.92	1.92	34.56	No	28 Juni 2022
57	Bambang Seia Budi	Karang Baru Village, Aceh Tamiang District, Indonesia	4° 20' 28.063" E	97° 58' 6.495" N	0.25	0.25	4.90	No	28 Juni 2022
58	Basri	Bendahara Village, Aceh Tamiang District, Indonesia	4° 22' 20.482" E	98° 9' 12.445" N	0.57	0.57	10.26	No	28 Juni 2022
59	Bejan	Karang Baru Village, Aceh Tamiang District, Indonesia	4° 22' 8.962" E	98° 1' 33.315" N	1.52	1.52	27.43	No	28 Juni 2022
60	Bukhari	Rantau Village, Aceh Tamiang District, Indonesia	4° 17' 59.005" E	98° 7' 53.253" N	0.67	0.67	12.10	No	28 Juni 2022
61	Bukhari Muslim 1	Rantau Village, Aceh Tamiang District, Indonesia	4° 17' 42.277" E	98° 8' 7.748" N	0.95	0.95	17.14	No	28 Juni 2022
	Bukhari Muslim 2	Rantau Village, Aceh Tamiang District, Indonesia	4° 17' 46.582" E	98° 8' 10.333" N	0.29	0.29	5.22	No	28 Juni 2022
62	Burhanuddin A	Karang Baru Village, Aceh Tamiang District, Indonesia	4° 21' 49.128" E	98° 5' 20.211" N	0.26	0.26	4.68	No	28 Juni 2022
63	Burhanuddin B	Karang Baru Village, Aceh Tamiang District, Indonesia	4° 19' 41.548" E	97° 57' 47.467" N	2.00	2.00	36.00	No	28 Juni 2022
64	Cut Baidah	Karang Baru Village, Aceh Tamiang District, Indonesia	4° 22' 13.335" E	98° 2' 21.998" N	0.20	0.20	3.60	No	28 Juni 2022
65	Dahlan	Rantau Village, Aceh Tamiang District, Indonesia	4° 18' 5.300" E	98° 8' 4.065" N	1.404	1.404	25.27	No	28 Juni 2022
66	Daniel Sabta	Karang Baru Village, Aceh Tamiang District, Indonesia	4° 21' 58.153" E	97° 57' 51.551" N	2.00	2.00	36.00	No	28 Juni 2022
67	Darhana 1	Karang Baru Village, Aceh Tamiang District, Indonesia	4° 18' 11.179" E	98° 3' 58.469" N	0.48	0.48	8.64	No	28 Juni 2022
	Darhana 2	Karang Baru Village, Aceh Tamiang District, Indonesia	4° 18' 7.737" E	98° 4' 2.910" N	0.48	0.48	8.72	No	28 Juni 2022
68	Darmadi	Seruway Village, Aceh Tamiang District, Indonesia	4° 20' 7.273" E	98° 10' 17.863" N	0.99	0.99	17.85	No	28 Juni 2022
69	Darsono	Rantau Village, Aceh Tamiang District, Indonesia	4° 15' 58.165" E	98° 7' 58.825" N	1.30	1.30	23.40	No	28 Juni 2022
70	Deani Sri Putri	Bendahara Village, Aceh Tamiang District, Indonesia	4° 24' 34.556" E	98° 11' 34.991" N	0.98	0.98	17.64	No	28 Juni 2022
71	Deidi Basar	Karang Baru Village, Aceh Tamiang District, Indonesia	4° 19' 52.351" E	97° 58' 17.074" N	2.00	2.00	36.00	No	28 Juni 2022
72	Dina Nurmalasari	Karang Baru Village, Aceh Tamiang District, Indonesia	4° 22' 26.309" E	98° 1' 6.094" N	1.52	1.52	27.36	No	28 Juni 2022
73	Edi Kurniawan	Manyak Payed Village, Aceh Tamiang District, Indonesia	4° 23' 22.694" E	98° 0' 47.532" N	0.24	0.24	4.32	No	28 Juni 2022
74	Edi Rathen	Karang Baru Village, Aceh Tamiang District, Indonesia	4° 21' 37.806" E	97° 57' 28.622" N	2.00	2.00	36.00	No	28 Juni 2022
75	Edy Supratman	Seruway Village, Aceh Tamiang District, Indonesia	4° 18' 56.140" E	98° 11' 13.286" N	0.44	0.44	8.00	No	28 Juni 2022
76	Edy Suyanto 1	Karang Baru Village, Aceh Tamiang District, Indonesia	4° 21' 56.387" E	97° 57' 35.835" N	2.00	2.00	36.00	No	28 Juni 2022
	Edy Suyanto 2	Karang Baru Village, Aceh Tamiang District, Indonesia	4° 22' 3.149" E	97° 57' 36.954" N	2.00	2.00	36.00	No	28 Juni 2022
	Edy Suyanto 3	Karang Baru Village, Aceh Tamiang District, Indonesia	4° 19' 57.401" E	97° 58' 27.495" N	1.92	1.92	34.56	No	28 Juni 2022
77	Een Supriani	Manyak Payed Village, Aceh Tamiang District, Indonesia	4° 23' 7.433" E	97° 59' 50.946" N	0.45	0.45	8.10	No	28 Juni 2022
78	Etkizat, ST	Bendahara Village, Aceh Tamiang District, Indonesia	4° 24' 16.429" E	98° 11' 30.762" N	0.42	0.42	7.56	No	28 Juni 2022
79	Elis Suhanah	Manyak Payed Village, Aceh Tamiang District, Indonesia	4° 23' 43.575" E	98° 0' 30.674" N	0.19	0.19	3.48	No	28 Juni 2022
80	Eliza Gaby	Karang Baru Village, Aceh Tamiang District, Indonesia	4° 22' 11.348" E	98° 0' 24.636" N	2.67	2.67	48.13	No	28 Juni 2022
81	Erawadi 1	Seruway Village, Aceh Tamiang District, Indonesia	4° 19' 3.723" E	98° 11' 33.285" N	2.40	2.40	43.2	No	28 Juni 2022
	Erawadi 2	Seruway Village, Aceh Tamiang District, Indonesia	4° 19' 8.879" E	98° 11' 34.640" N	0.83	0.83	14.95	No	28 Juni 2022
82	Eti Khatijah	Manyak Payed Village, Aceh Tamiang District, Indonesia	4° 23' 3.883" E	97° 59' 55.047" N	1	1	10.08	No	28 Juni 2022
83	Fakhrizal	Rantau Village, Aceh Tamiang District, Indonesia	4° 21' 21.127" E	98° 6' 4.750" N	0.80	0.80	14.4	No	28 Juni 2022
84	Fatmah Zuhra	Manyak Payed Village, Aceh Tamiang District, Indonesia	4° 23' 22.057" E	97° 59' 38.837" N	1	1	10.08	No	28 Juni 2022
85	Feri Indrawan	Rantau Village, Aceh Tamiang District, Indonesia	4° 18' 9.894" E	98° 8' 8.671" N	1.27	1.27	22.93	No	28 Juni 2022
86	Fitria	Karang Baru Village, Aceh Tamiang District, Indonesia	4° 18' 1.897" E	98° 3' 52.278" N	0.15	0.15	2.65	No	28 Juni 2022
87	Fitriani 1	Rantau Village, Aceh Tamiang District, Indonesia	4° 17' 26.315" E	98° 8' 19.272" N	0.29	0.29	5.22	No	28 Juni 2022
	Fitriani 2	Rantau Village, Aceh Tamiang District, Indonesia	4° 17' 28.570" E	98° 8' 17.573" N	0.29	0.29	5.22	No	28 Juni 2022
89	Gogom	Bendahara Village, Aceh Tamiang District, Indonesia	4° 22' 9.603" E	98° 10' 17.008" N	0.27	0.27	4.77	No	28 Juni 2022
90	H. Usman Nafi	Karang Baru Village, Aceh Tamiang District, Indonesia	4° 21' 57.533" E	98° 5' 43.717" N	0.42	0.42	7.56	No	28 Juni 2022
91	Hadi Suprayetno	Karang Baru Village, Aceh Tamiang District, Indonesia	4° 21' 56.532" E	98° 0' 28.194" N	1.05	1.05	18.82	No	28 Juni 2022
92	Haruddin Batubara	Manyak Payed Village, Aceh Tamiang District, Indonesia	4° 22' 58.295" E	97° 59' 27.141" N	1.55	1.55	27.90	No	28 Juni 2022
93	Hamdani 1	Seruway Village, Aceh Tamiang District, Indonesia	4° 18' 38.102" E	98° 10' 55.931" N	1.05	1.05	18.90	No	28 Juni 2022
	Hamdani 2	Seruway Village, Aceh Tamiang District, Indonesia	4° 19' 38.768" E	98° 11' 6.757" N	1.00	1.00	18.00	No	28 Juni 2022
94	Hamdin 1	Seruway Village, Aceh Tamiang District, Indonesia	4° 21' 10.075" E	98° 9' 43.677" N	3.94	3.94	70.90	No	28 Juni 2022
	Hamdin 2	Seruway Village, Aceh Tamiang District, Indonesia	4° 21' 9.226" E	98° 9' 50.059" N	1.06	1.06	19.00	No	28 Juni 2022
95	Harun AR 1	Karang Baru Village, Aceh Tamiang District, Indonesia	4° 18' 10.101" E	98° 4' 8.381" N	1.37	1.37	24.66	No	28 Juni 2022
	Harun AR 2	Karang Baru Village, Aceh Tamiang District, Indonesia	4° 18' 6.538" E	98° 4' 29.055" N	2.85	2.85	51.35	No	28 Juni 2022
96	Hasanuddin	Karang Baru Village, Aceh Tamiang District, Indonesia	4° 18' 6.135" E	98° 3' 50.926" N	1.19	1.19	21.42	No	28 Juni 2022
97	Hendra Suoipia 1	Rantau Village, Aceh Tamiang District, Indonesia	4° 18' 36.761" E	98° 7' 50.993" N	0.24	0.24	4.34	No	28 Juni 2022
	Hendra Suoipia 2	Rantau Village, Aceh Tamiang District, Indonesia	4° 18' 37.902" E	98° 7' 52.132" N	0.17	0.17	3.01	No	28 Juni 2022
98	Heri Edi Syahputra	Karang Baru Village, Aceh Tamiang District, Indonesia	4° 21' 37.356" E	98° 1' 41.310" N	0.60	0.60	10.80	No	28 Juni 2022
99	Hermansyah	Rantau Village, Aceh Tamiang District, Indonesia	4° 16' 29.430" E	98° 6' 38.768" N	0.89	0.89	16.02	No	28 Juni 2022
100	Hermanib A	Manyak Payed Village, Aceh Tamiang District, Indonesia	4° 15' 41.951" E	98° 8' 29.775" N	5.47	5.47	98.46	No	28 Juni 2022
101	Hermanib B	Rantau Village, Aceh Tamiang District, Indonesia	4° 23' 15.039" E	98° 0' 34.604" N	0.61	0.61	10.98	No	28 Juni 2022
102	Hermasyah	Seruway Village, Aceh Tamiang District, Indonesia	4° 19' 14.045" E	98° 11' 21.627" N	1.78	1.78	32.05	No	28 Juni 2022
103	Husni Mubarak	Karang Baru Village, Aceh Tamiang District, Indonesia	4° 22' 4.727" E	98° 0' 20.681" N	1.53	1.53	27.52	No	28 Juni 2022
104	Husnul Anfin	Karang Baru Village, Aceh Tamiang District, Indonesia	4° 21' 57.070" E	98° 5' 48.428" N	0.29	0.29	5.22	No	28 Juni 2022
105	Ibrahim	Bendahara Village, Aceh Tamiang District, Indonesia	4° 24' 19.061" E	98° 11' 9.020" N	0.88	0.88	15.84	No	28 Juni 2022

106	Ileh Nursalehah	Karang Baru Village, Aceh Tamiang District, Indonesia	4° 19' 39.304" E	97° 58' 1.435" N	2.00	2.00	36.00	No	28 Juni 2022
107	Indra	Rantau Village, Aceh Tamiang District, Indonesia	4° 16' 46.544" E	98° 6' 15.723" N	0.24	0.24	4.32	No	28 Juni 2022
108	Indra Diawan H	Rantau Village, Aceh Tamiang District, Indonesia	4° 21' 25.802" E	98° 6' 12.512" N	1.06	1.06	19.13	No	28 Juni 2022
109	Iqbal Bahri	Manyak Payed Village, Aceh Tamiang District, Indonesia	4° 23' 39.187" E	98° 0' 39.690" N	0.20	0.20	3.52	No	28 Juni 2022
110	Irwani	Rantau Village, Aceh Tamiang District, Indonesia	4° 15' 29.290" E	98° 8' 24.398" N	1.77	1.77	31.86	No	28 Juni 2022
111	Irwani Valentino	Karang Baru Village, Aceh Tamiang District, Indonesia	4° 23' 19.082" E	98° 3' 38.712" N	1.82	1.82	32.76	No	28 Juni 2022
112	Iskandar	Bandar Mulla Village, Aceh Tamiang District, Indonesia	4° 25' 14.396" E	98° 6' 58.146" N	0.31	0.31	5.54	No	28 Juni 2022
113	Iskandar Sahodin	Karang Baru Village, Aceh Tamiang District, Indonesia	4° 20' 16.313" E	97° 58' 20.234" N	2.00	2.00	36.00	No	28 Juni 2022
114	Ismail Amri	Karang Baru Village, Aceh Tamiang District, Indonesia	4° 22' 27.846" E	98° 1' 34.876" N	0.93	0.93	16.66	No	28 Juni 2022
115	Ismail B	Manyak Payed Village, Aceh Tamiang District, Indonesia	4° 24' 27.480" E	98° 1' 36.514" N	0.36	0.36	6.48	No	28 Juni 2022
116	Ismayadi 1	Rantau Village, Aceh Tamiang District, Indonesia	4° 21' 24.580" E	98° 5' 44.496" N	0.78	0.78	14.02	No	28 Juni 2022
	Ismayadi 2	Rantau Village, Aceh Tamiang District, Indonesia	4° 21' 24.918" E	98° 5' 58.634" N	2.06	2.06	37.08	No	28 Juni 2022
117	Jalaluddin ThaeB	Rantau Village, Aceh Tamiang District, Indonesia	4° 21' 31.893" E	98° 5' 55.241" N	1.37	1.37	24.66	No	28 Juni 2022
118	Jamaluddin	Karang Baru Village, Aceh Tamiang District, Indonesia	4° 22' 23.535" E	98° 0' 34.964" N	1.51	1.51	27.21	No	28 Juni 2022
119	Joko Priadi	Karang Baru Village, Aceh Tamiang District, Indonesia	4° 22' 14.215" E	98° 1' 5.663" N	0.76	0.76	13.68	No	28 Juni 2022
120	Joni Pranata	Karang Baru Village, Aceh Tamiang District, Indonesia	4° 21' 56.368" E	98° 0' 24.175" N	4.19	4.19	75.34	No	28 Juni 2022
121	Joni Sutrisno	Rantau Village, Aceh Tamiang District, Indonesia	4° 18' 33.762" E	98° 7' 49.448" N	0.34	0.34	6.12	No	28 Juni 2022
122	Juhari	Rantau Village, Aceh Tamiang District, Indonesia	4° 16' 41.960" E	98° 6' 19.810" N	3.36	3.36	60.48	No	28 Juni 2022
123	Juju	Karang Baru Village, Aceh Tamiang District, Indonesia	4° 19' 47.178" E	97° 59' 56.316" N	2.00	2.00	36.00	No	28 Juni 2022
124	Jumadi A	Manyak Payed Village, Aceh Tamiang District, Indonesia	4° 22' 56.204" E	97° 59' 17.753" N	2.23	2.23	40.14	No	28 Juni 2022
125	Jumadi B	Rantau Village, Aceh Tamiang District, Indonesia	4° 18' 3.269" E	98° 8' 12.207" N	0.40	0.40	7.20	No	28 Juni 2022
126	Jumari	Rantau Village, Aceh Tamiang District, Indonesia	4° 16' 33.240" E	98° 6' 46.515" N	1.15	1.15	20.70	No	28 Juni 2022
127	Jumiat	Rantau Village, Aceh Tamiang District, Indonesia	4° 18' 33.347" E	98° 8' 1.950" N	0.41	0.41	7.30	No	28 Juni 2022
128	Junaidi	Karang Baru Village, Aceh Tamiang District, Indonesia	4° 18' 5.130" E	98° 4' 29.752" N	0.84	0.84	15.14	No	28 Juni 2022
129	Junier	Bendahara Village, Aceh Tamiang District, Indonesia	4° 24' 26.514" E	98° 11' 36.019" N	0.73	0.73	13.08	No	28 Juni 2022
130	Juriah	Bandar Mulla Village, Aceh Tamiang District, Indonesia	4° 25' 4.290" E	98° 6' 41.063" N	0.10	0.10	1.80	No	28 Juni 2022
131	Kardi	Karang Baru Village, Aceh Tamiang District, Indonesia	4° 22' 7.078" E	98° 0' 31.873" N	3.18	3.18	57.28	No	28 Juni 2022
132	Karbano	Manyak Payed Village, Aceh Tamiang District, Indonesia	4° 23' 26.492" E	98° 0' 40.900" N	0.36	0.36	6.41	No	28 Juni 2022
133	Kaseh	Manyak Payed Village, Aceh Tamiang District, Indonesia	4° 23' 37.214" E	98° 0' 52.236" N	0.32	0.32	5.76	No	28 Juni 2022
134	Kasihani	Bendahara Village, Aceh Tamiang District, Indonesia	4° 24' 39.328" E	98° 12' 41.846" N	3.05	3.05	54.90	No	28 Juni 2022
135	Kasirin	Karang Baru Village, Aceh Tamiang District, Indonesia	4° 21' 57.733" E	98° 5' 38.650" N	0.79	0.79	14.22	No	28 Juni 2022
136	KatjahPono Susanb	Bandar Mulla Village, Aceh Tamiang District, Indonesia	4° 23' 52.961" E	98° 6' 20.507" N	0.36	0.36	6.46	No	28 Juni 2022
137	Khaidir Mustafa	Rantau Village, Aceh Tamiang District, Indonesia	4° 21' 20.770" E	98° 6' 7.999" N	0.25	0.25	4.58	No	28 Juni 2022
138	Khairullah	Seruway Village, Aceh Tamiang District, Indonesia	4° 19' 34.208" E	98° 10' 55.425" N	1.16	1.16	20.82	No	28 Juni 2022
139	Kuncari	Manyak Payed Village, Aceh Tamiang District, Indonesia	4° 23' 14.914" E	98° 0' 32.290" N	0.26	0.26	4.64	No	28 Juni 2022
140	Kusnan	Karang Baru Village, Aceh Tamiang District, Indonesia	4° 22' 24.640" E	98° 0' 57.077" N	0.15	0.15	2.68	No	28 Juni 2022
141	Kusma	Karang Baru Village, Aceh Tamiang District, Indonesia	4° 22' 15.191" E	98° 0' 50.987" N	3.41	3.41	61.46	No	28 Juni 2022
142	Legino	Karang Baru Village, Aceh Tamiang District, Indonesia	4° 22' 25.362" E	98° 0' 42.745" N	0.34	0.34	6.17	No	28 Juni 2022
143	Lijan Lubis	Karang Baru Village, Aceh Tamiang District, Indonesia	4° 21' 15.435" E	97° 57' 9.950" N	2.00	2.00	36.00	No	28 Juni 2022
144	M Azlul Aula	Bandar Mulla Village, Aceh Tamiang District, Indonesia	4° 24' 17.137" E	98° 6' 27.758" N	0.19	0.19	3.40	No	28 Juni 2022
145	M Nazar	Rantau Village, Aceh Tamiang District, Indonesia	4° 21' 22.382" E	98° 6' 1.961" N	0.75	0.75	13.50	No	28 Juni 2022
146	M Rasyidin	Karang Baru Village, Aceh Tamiang District, Indonesia	4° 22' 15.905" E	98° 2' 17.002" N	0.40	0.40	7.20	No	28 Juni 2022
147	M Taufik	Manyak Payed Village, Aceh Tamiang District, Indonesia	4° 23' 51.751" E	98° 0' 56.636" N	0.33	0.33	6.00	No	28 Juni 2022
148	M Yacob	Karang Baru Village, Aceh Tamiang District, Indonesia	4° 21' 50.788" E	98° 1' 37.472" N	1.95	1.95	35.10	No	28 Juni 2022
149	M Yusuf	Manyak Payed Village, Aceh Tamiang District, Indonesia	4° 23' 32.414" E	98° 0' 44.214" N	0.14	0.14	2.59	No	28 Juni 2022
150	M. Arifuddin R	Bendahara Village, Aceh Tamiang District, Indonesia	4° 22' 23.898" E	98° 8' 31.794" N	0.43	0.43	7.74	No	28 Juni 2022
151	M. Hayumkan	Rantau Village, Aceh Tamiang District, Indonesia	4° 17' 36.047" E	98° 8' 24.564" N	0.58	0.58	10.44	No	28 Juni 2022
152	M. Lutfi Fazrin 1	Seruway Village, Aceh Tamiang District, Indonesia	4° 21' 48.584" E	98° 11' 23.971" N	0.07	0.07	1.20	No	28 Juni 2022
	M. Lutfi Fazrin 2	Seruway Village, Aceh Tamiang District, Indonesia	4° 21' 45.825" E	98° 11' 31.795" N	0.42	0.42	7.49	No	28 Juni 2022
	M. Lutfi Fazrin 3	Seruway Village, Aceh Tamiang District, Indonesia	4° 21' 48.224" E	98° 11' 27.902" N	1.98	1.98	35.70	No	28 Juni 2022
	M. Lutfi Fazrin 4	Seruway Village, Aceh Tamiang District, Indonesia	4° 21' 41.897" E	98° 11' 35.860" N	0.20	0.20	3.55	No	28 Juni 2022
153	M. Safii	Karang Baru Village, Aceh Tamiang District, Indonesia	4° 21' 16.481" E	97° 58' 9.257" N	2.00	2.00	36.00	No	28 Juni 2022
154	Mahyruddin, SP	Karang Baru Village, Aceh Tamiang District, Indonesia	4° 21' 39.890" E	98° 2' 36.526" N	1.52	1.52	27.41	No	28 Juni 2022
155	Mara Sonang Harahap	Manyak Payed Village, Aceh Tamiang District, Indonesia	4° 23' 0.328" E	97° 59' 2.986" N	1.24	1.24	22.26	No	28 Juni 2022
156	Mardi	Karang Baru Village, Aceh Tamiang District, Indonesia	4° 21' 59.009" E	98° 0' 28.752" N	0.58	0.58	10.49	No	28 Juni 2022
157	Marhaban	Karang Baru Village, Aceh Tamiang District, Indonesia	4° 20' 48.617" E	97° 58' 11.878" N	2.00	2.00	36.00	No	28 Juni 2022
158	Marian	Karang Baru Village, Aceh Tamiang District, Indonesia	4° 22' 11.027" E	98° 0' 51.855" N	0.28	0.28	5.00	No	28 Juni 2022
159	Martina	Rantau Village, Aceh Tamiang District, Indonesia	4° 21' 18.077" E	98° 6' 12.802" N	0.17	0.17	3.06	No	28 Juni 2022
160	Mat Basri	Bendahara Village, Aceh Tamiang District, Indonesia	4° 21' 49.809" E	98° 9' 45.153" N	0.25	0.25	4.5	No	28 Juni 2022
161	Mileh	Karang Baru Village, Aceh Tamiang District, Indonesia	4° 22' 23.525" E	98° 1' 14.478" N	1.05	1.05	18.92	No	28 Juni 2022
162	Mpbe Pratama, SE	Bendahara Village, Aceh Tamiang District, Indonesia	4° 24' 7.543" E	98° 11' 32.489" N	1.00	1.00	18.00	No	28 Juni 2022
163	Misdi	Manyak Payed Village, Aceh Tamiang District, Indonesia	4° 23' 19.267" E	98° 0' 43.548" N	1.10	1.10	19.80	No	28 Juni 2022
164	Miskem	Bendahara Village, Aceh Tamiang District, Indonesia	4° 24' 13.384" E	98° 11' 4.027" N	0.40	0.40	7.25	No	28 Juni 2022

165	Misnan	Seruwai Village, Aceh Tamiang District, Indonesia	4° 19' 39.506" E	98° 10' 51.356" N	0.25	0.25	4.63	No	28 Juni 2022
166	Misni	Manyak Payed Village, Aceh Tamiang District, Indonesia	4° 23' 18.531" E	97° 59' 54.818" N	0.48	0.48	8.64	No	28 Juni 2022
167	Misrianto Feryansyah	Karang Baru Village, Aceh Tamiang District, Indonesia	4° 22' 29.492" E	98° 1' 6.865" N	2.00	2.00	36	No	28 Juni 2022
168	Mizi Sorjaya	Karang Baru Village, Aceh Tamiang District, Indonesia	4° 21' 16.368" E	97° 56' 54.254" N	2.00	2.00	36	No	28 Juni 2022
169	Mizwan Z	Rantau Village, Aceh Tamiang District, Indonesia	4° 21' 16.251" E	98° 6' 0.692" N	0.62	0.62	11.15	No	28 Juni 2022
170	Mohamad Ridwan Kholli	Karang Baru Village, Aceh Tamiang District, Indonesia	4° 20' 56.832" E	97° 57' 23.392" N	2.00	2.00	36	No	28 Juni 2022
171	Muari 1	Rantau Village, Aceh Tamiang District, Indonesia	4° 16' 9.945" E	98° 6' 51.245" N	1.98	1.98	35.64	No	28 Juni 2022
171	Muari 2	Rantau Village, Aceh Tamiang District, Indonesia	4° 16' 5.481" E	98° 6' 38.044" N	2.3	2.3	41.4	No	28 Juni 2022
172	Muchtar/ Misnah	Karang Baru Village, Aceh Tamiang District, Indonesia	4° 21' 56.484" E	98° 2' 49.328" N	0.50	0.50	8.97	No	28 Juni 2022
173	Muhammad Arsyad	Bendahara Village, Aceh Tamiang District, Indonesia	4° 22' 20.505" E	98° 8' 33.813" N	0.89	0.89	16.02	No	28 Juni 2022
174	Muhammad Dahlan	Manyak Payed Village, Aceh Tamiang District, Indonesia	4° 23' 27.000" E	98° 0' 54.725" N	0.44	0.44	7.92	No	28 Juni 2022
175	Muhammad Daud	Karang Baru Village, Aceh Tamiang District, Indonesia	4° 22' 11.917" E	98° 0' 31.603" N	0.72	0.72	13	No	28 Juni 2022
176	Muhammad Mislani 1	Rantau Village, Aceh Tamiang District, Indonesia	4° 17' 47.914" E	98° 8' 9.250" N	0.63	0.63	11.34	No	28 Juni 2022
176	Muhammad Mislani 2	Rantau Village, Aceh Tamiang District, Indonesia	4° 17' 52.904" E	98° 8' 12.419" N	0.95	0.95	17.14	No	28 Juni 2022
177	Muhammad Rizky Wahyudi	Rantau Village, Aceh Tamiang District, Indonesia	4° 21' 31.043" E	98° 6' 0.553" N	1.53	1.53	27.59	No	28 Juni 2022
178	Muhammad Saleh	Karang Baru Village, Aceh Tamiang District, Indonesia	4° 18' 5.323" E	98° 4' 34.112" N	0.38	0.38	6.89	No	28 Juni 2022
179	Muhammad Syarifuddin	Karang Baru Village, Aceh Tamiang District, Indonesia	4° 21' 48.689" E	97° 57' 13.058" N	2.00	2.00	36.00	No	28 Juni 2022
180	Muhammad Yunus, S.Pt	Bandar Mulia Village, Aceh Tamiang District, Indonesia	4° 24' 49.852" E	98° 6' 46.342" N	0.58	0.58	10.43	No	28 Juni 2022
181	Muhammad Yusaini	Karang Baru Village, Aceh Tamiang District, Indonesia	4° 22' 4.510" E	98° 5' 45.459" N	0.88	0.88	15.84	No	28 Juni 2022
182	Muhd Saad S	Karang Baru Village, Aceh Tamiang District, Indonesia	4° 21' 50.524" E	98° 5' 19.659" N	0.24	0.24	4.32	No	28 Juni 2022
183	Muhdori	Bandar Mulia Village, Aceh Tamiang District, Indonesia	4° 24' 58.037" E	98° 6' 55.953" N	0.16	0.16	2.91	No	28 Juni 2022
184	Mukhtar IR	Bandar Mulia Village, Aceh Tamiang District, Indonesia	4° 27' 1.369" E	98° 7' 29.894" N	4.00	4.00	72.00	No	28 Juni 2022
185	Muko Haji 1	Rantau Village, Aceh Tamiang District, Indonesia	4° 17' 59.720" E	98° 7' 42.433" N	0.39	0.39	7.09	No	28 Juni 2022
185	Muko Haji 2	Rantau Village, Aceh Tamiang District, Indonesia	4° 18' 1.966" E	98° 7' 44.016" N	0.29	0.29	5.30	No	28 Juni 2022
186	Mulyadi	Manyak Payed Village, Aceh Tamiang District, Indonesia	4° 23' 26.804" E	97° 59' 55.290" N	0.44	0.44	7.92	No	28 Juni 2022
187	Mursidah	Karang Baru Village, Aceh Tamiang District, Indonesia	4° 22' 7.144" E	98° 1' 35.782" N	1.52	1.52	27.43	No	28 Juni 2022
188	Murwañ	Rantau Village, Aceh Tamiang District, Indonesia	4° 21' 54.597" E	98° 6' 31.358" N	0.76	0.76	13.68	No	28 Juni 2022
189	Musiyab	Karang Baru Village, Aceh Tamiang District, Indonesia	4° 17' 54.932" E	98° 4' 8.563" N	0.29	0.29	5.20	No	28 Juni 2022
190	Musdar	Rantau Village, Aceh Tamiang District, Indonesia	4° 16' 38.532" E	98° 8' 8.945" N	0.98	0.98	17.64	No	28 Juni 2022
191	Musyjadi	Karang Baru Village, Aceh Tamiang District, Indonesia	4° 21' 45.837" E	97° 57' 7.060" N	2.00	2.00	36.00	No	28 Juni 2022
192	Musman	Manyak Payed Village, Aceh Tamiang District, Indonesia	4° 23' 30.829" E	98° 0' 54.235" N	0.52	0.52	9.28	No	28 Juni 2022
193	Mutbain 1	Karang Baru Village, Aceh Tamiang District, Indonesia	4° 17' 50.962" E	98° 4' 37.681" N	0.63	0.63	11.37	No	28 Juni 2022
193	Mutbain 2	Karang Baru Village, Aceh Tamiang District, Indonesia	4° 17' 48.561" E	98° 4' 33.301" N	0.45	0.45	8.07	No	28 Juni 2022
194	Nanda Saputra	Bandar Mulia Village, Aceh Tamiang District, Indonesia	4° 25' 55.524" E	98° 6' 24.144" N	1.13	1.13	20.34	No	28 Juni 2022
195	Nasib Dayant	Rantau Village, Aceh Tamiang District, Indonesia	4° 21' 14.556" E	98° 6' 0.837" N	0.20	0.20	3.53	No	28 Juni 2022
196	Nazlin	Bendahara Village, Aceh Tamiang District, Indonesia	4° 24' 37.875" E	98° 12' 50.480" N	2.16	2.16	38.88	No	28 Juni 2022
197	Ngadimin	Manyak Payed Village, Aceh Tamiang District, Indonesia	4° 23' 33.994" E	98° 0' 43.339" N	1.12	1.12	20.20	No	28 Juni 2022
198	Ngadirin	Bandar Mulia Village, Aceh Tamiang District, Indonesia	4° 24' 59.950" E	98° 6' 53.887" N	0.17	0.17	3.03	No	28 Juni 2022
199	Ngalmi	Rantau Village, Aceh Tamiang District, Indonesia	4° 18' 45.189" E	98° 7' 44.404" N	0.56	0.56	10.08	No	28 Juni 2022
200	Ngaljo	Karang Baru Village, Aceh Tamiang District, Indonesia	4° 21' 30.859" E	97° 57' 14.478" N	2.00	2.00	36.00	No	28 Juni 2022
201	Nining	Karang Baru Village, Aceh Tamiang District, Indonesia	4° 20' 6.802" E	97° 58' 15.784" N	2.00	2.00	36.00	No	28 Juni 2022
202	Novla Sari	Bandar Mulia Village, Aceh Tamiang District, Indonesia	4° 24' 18.044" E	98° 6' 27.926" N	0.68	0.68	12.18	No	28 Juni 2022
203	Nur Fazliani	Karang Baru Village, Aceh Tamiang District, Indonesia	4° 21' 39.461" E	98° 2' 4.460" N	2.00	2.00	36.00	No	28 Juni 2022
204	Nurdin Saleh	Bendahara Village, Aceh Tamiang District, Indonesia	4° 24' 16.134" E	98° 11' 39.434" N	1.30	1.30	23.43	No	28 Juni 2022
205	Nurhabibie, A.Md.Kes	Manyak Payed Village, Aceh Tamiang District, Indonesia	4° 23' 45.350" E	98° 0' 36.733" N	0.19	0.19	3.45	No	28 Juni 2022
206	Nurhayati	Karang Baru Village, Aceh Tamiang District, Indonesia	4° 21' 18.127" E	98° 3' 29.473" N	0.24	0.24	4.36	No	28 Juni 2022
207	Nurhidayah	Karang Baru Village, Aceh Tamiang District, Indonesia	4° 22' 34.810" E	98° 1' 20.684" N	0.10	0.10	1.79	No	28 Juni 2022
208	Nuranto	Rantau Village, Aceh Tamiang District, Indonesia	4° 16' 42.281" E	98° 6' 7.306" N	1.43	1.43	25.74	No	28 Juni 2022
209	Nurhalla, S.Pd.I	Bendahara Village, Aceh Tamiang District, Indonesia	4° 24' 21.709" E	98° 11' 33.671" N	1.61	1.61	28.94	No	28 Juni 2022
210	Nurlela Wai	Seruwai Village, Aceh Tamiang District, Indonesia	4° 19' 37.433" E	98° 11' 1.146" N	0.25	0.25	4.42	No	28 Juni 2022
211	Nurman	Manyak Payed Village, Aceh Tamiang District, Indonesia	4° 23' 22.564" E	97° 59' 53.648" N	0.38	0.38	6.77	No	28 Juni 2022
212	Nursiah	Karang Baru Village, Aceh Tamiang District, Indonesia	4° 22' 9.561" E	98° 0' 29.861" N	0.49	0.49	8.89	No	28 Juni 2022
213	Nurni	Rantau Village, Aceh Tamiang District, Indonesia	4° 18' 45.748" E	98° 7' 55.903" N	1.03	1.03	18.63	No	28 Juni 2022
214	Nurul Hayañ	Karang Baru Village, Aceh Tamiang District, Indonesia	4° 23' 5.308" E	98° 1' 56.747" N	1.35	1.35	24.22	No	28 Juni 2022
215	Paidi	Rantau Village, Aceh Tamiang District, Indonesia	4° 16' 39.109" E	98° 6' 42.759" N	1.33	1.33	23.94	No	28 Juni 2022
216	Paiman	Karang Baru Village, Aceh Tamiang District, Indonesia	4° 22' 22.536" E	98° 1' 38.474" N	0.26	0.26	4.63	No	28 Juni 2022
217	Painem	Karang Baru Village, Aceh Tamiang District, Indonesia	4° 22' 17.242" E	98° 1' 6.041" N	1.05	1.05	18.81	No	28 Juni 2022
218	Paino	Karang Baru Village, Aceh Tamiang District, Indonesia	4° 21' 8.637" E	97° 57' 35.396" N	2.00	2.00	36.00	No	28 Juni 2022
219	Pairun	Karang Baru Village, Aceh Tamiang District, Indonesia	4° 22' 5.036" E	98° 1' 17.303" N	1.34	1.34	24.12	No	28 Juni 2022
220	Pakidi 1	Rantau Village, Aceh Tamiang District, Indonesia	4° 18' 15.739" E	98° 7' 55.031" N	1.18	1.18	21.18	No	28 Juni 2022
220	Pakidi 2	Rantau Village, Aceh Tamiang District, Indonesia	4° 18' 27.104" E	98° 7' 55.070" N	0.31	0.31	5.58	No	28 Juni 2022
221	Pandi	Manyak Payed Village, Aceh Tamiang District, Indonesia	4° 23' 31.482" E	98° 0' 48.166" N	0.47	0.47	8.46	No	28 Juni 2022
222	Pariani J 1	Karang Baru Village, Aceh Tamiang District, Indonesia	4° 18' 12.285" E	98° 4' 12.277" N	0.34	0.34	6.04	No	28 Juni 2022

	Pariani J 2	Karang Baru Village, Aceh Tamiang District, Indonesia	4° 18' 16.804" E	98° 4' 9.045" N	0.97	0.97	17.4	No	28 Juni 2022
223	Paryono 1	Rantau Village, Aceh Tamiang District, Indonesia	4° 16' 30.150" E	98° 8' 3.507" N	0.49	0.49	8.82	No	28 Juni 2022
	Paryono 2	Rantau Village, Aceh Tamiang District, Indonesia	4° 16' 25.429" E	98° 8' 4.818" N	0.49	0.49	8.82	No	28 Juni 2022
224	Poniem	Rantau Village, Aceh Tamiang District, Indonesia	4° 18' 21.977" E	98° 8' 9.367" N	1.08	1.08	19.41	No	28 Juni 2022
225	Ponikem Ananda	Karang Baru Village, Aceh Tamiang District, Indonesia	4° 22' 25.807" E	98° 1' 10.620" N	0.56	0.56	10.16	No	28 Juni 2022
226	Poniman A	Manyak Payed Village, Aceh Tamiang District, Indonesia	4° 23' 34.545" E	98° 0' 45.713" N	0.27	0.27	4.86	No	28 Juni 2022
227	Poniman B	Rantau Village, Aceh Tamiang District, Indonesia	4° 18' 41.460" E	98° 7' 43.440" N	1.34	1.34	24.13	No	28 Juni 2022
228	Poniman C	Rantau Village, Aceh Tamiang District, Indonesia	4° 16' 49.638" E	98° 6' 16.043" N	1.59	1.59	28.62	No	28 Juni 2022
229	Poniman D 1	Rantau Village, Aceh Tamiang District, Indonesia	4° 18' 3.937" E	98° 7' 42.071" N	0.26	0.26	4.60	No	28 Juni 2022
	Poniman D 2	Rantau Village, Aceh Tamiang District, Indonesia	4° 18' 4.495" E	98° 7' 40.234" N	0.28	0.28	5.04	No	28 Juni 2022
230	Poniran	Karang Baru Village, Aceh Tamiang District, Indonesia	4° 22' 30.030" E	98° 0' 43.183" N	0.28	0.28	5.00	No	28 Juni 2022
231	Poniyem B	Manyak Payed Village, Aceh Tamiang District, Indonesia	4° 23' 49.486" E	98° 0' 54.869" N	0.25	0.25	4.50	No	28 Juni 2022
232	Poniyem C	Karang Baru Village, Aceh Tamiang District, Indonesia	4° 22' 21.356" E	98° 1' 9.875" N	0.48	0.48	8.64	No	28 Juni 2022
233	Pugh Sarwono	Bendahara Village, Aceh Tamiang District, Indonesia	4° 24' 17.205" E	98° 11' 52.542" N	1.15	1.15	20.70	No	28 Juni 2022
234	Pungut	Rantau Village, Aceh Tamiang District, Indonesia	4° 16' 30.816" E	98° 6' 27.604" N	0.62	0.62	11.16	No	28 Juni 2022
235	Ramadhana	Seruway Village, Aceh Tamiang District, Indonesia	4° 19' 54.396" E	98° 10' 16.465" N	0.84	0.84	15.09	No	28 Juni 2022
236	Ramadi 1	Rantau Village, Aceh Tamiang District, Indonesia	4° 18' 4.070" E	98° 8' 23.022" N	0.26	0.26	4.69	No	28 Juni 2022
	Ramadi 2	Rantau Village, Aceh Tamiang District, Indonesia	4° 18' 2.367" E	98° 8' 22.540" N	0.50	0.50	8.94	No	28 Juni 2022
237	Ramin 1	Karang Baru Village, Aceh Tamiang District, Indonesia	4° 21' 13.631" E	97° 57' 14.941" N	2.00	2.00	36.00	No	28 Juni 2022
	Ramin 2	Karang Baru Village, Aceh Tamiang District, Indonesia	4° 21' 17.198" E	97° 57' 25.779" N	2.00	2.00	36.00	No	28 Juni 2022
238	Ramlah 1	Rantau Village, Aceh Tamiang District, Indonesia	4° 18' 4.956" E	98° 7' 48.808" N	0.38	0.38	6.84	No	28 Juni 2022
	Ramlah 2	Rantau Village, Aceh Tamiang District, Indonesia	4° 18' 24.065" E	98° 8' 12.256" N	0.43	0.43	7.81	No	28 Juni 2022
239	Ramlan	Karang Baru Village, Aceh Tamiang District, Indonesia	4° 21' 23.428" E	98° 3' 0.073" N	0.50	0.50	9.00	No	28 Juni 2022
240	Rasidi 1	Karang Baru Village, Aceh Tamiang District, Indonesia	4° 21' 19.923" E	97° 57' 25.928" N	2.00	2.00	36.00	No	28 Juni 2022
	Rasidi 2	Karang Baru Village, Aceh Tamiang District, Indonesia	4° 21' 16.886" E	97° 58' 14.004" N	2.01	2.01	36.25	No	28 Juni 2022
241	Rasmani	Karang Baru Village, Aceh Tamiang District, Indonesia	4° 21' 58.097" E	97° 57' 18.895" N	2.00	2.00	36.00	No	28 Juni 2022
242	Riadi	Rantau Village, Aceh Tamiang District, Indonesia	4° 21' 28.511" E	98° 5' 46.533" N	1.55	1.55	27.97	No	28 Juni 2022
243	Ridwan	Karang Baru Village, Aceh Tamiang District, Indonesia	4° 22' 55.547" E	98° 1' 57.323" N	0.64	0.64	11.55	No	28 Juni 2022
244	Ridwan 1	Seruway Village, Aceh Tamiang District, Indonesia	4° 19' 29.646" E	98° 10' 24.532" N	1.00	1.00	18.00	No	28 Juni 2022
	Ridwan 2	Seruway Village, Aceh Tamiang District, Indonesia	4° 19' 33.829" E	98° 10' 4.444" N	1.06	1.06	19.05	No	28 Juni 2022
245	Riki Afiansyah	Karang Baru Village, Aceh Tamiang District, Indonesia	4° 22' 23.910" E	98° 1' 20.552" N	0.41	0.41	7.36	No	28 Juni 2022
246	Rinaldi	Manyak Payed Village, Aceh Tamiang District, Indonesia	4° 23' 12.793" E	97° 59' 45.106" N	0.90	0.90	16.16	No	28 Juni 2022
247	Rini Lawati	Karang Baru Village, Aceh Tamiang District, Indonesia	4° 22' 17.880" E	98° 1' 19.313" N	1.57	1.57	28.20	No	28 Juni 2022
248	Rita Afriyanti	Manyak Payed Village, Aceh Tamiang District, Indonesia	4° 23' 41.237" E	98° 0' 39.632" N	1.12	1.12	20.16	No	28 Juni 2022
249	Rita Kesumah	Karang Baru Village, Aceh Tamiang District, Indonesia	4° 22' 1.483" E	98° 1' 40.709" N	1.28	1.28	23.04	No	28 Juni 2022
250	Rohani	Bendahara Village, Aceh Tamiang District, Indonesia	4° 24' 54.112" E	98° 12' 18.656" N	0.48	0.48	8.60	No	28 Juni 2022
251	Roki Juliansyah	Bandar Mulia Village, Aceh Tamiang District, Indonesia	4° 24' 36.923" E	98° 6' 50.657" N	0.39	0.39	7.02	No	28 Juni 2022
252	Rosmida Suryani AR	Manyak Payed Village, Aceh Tamiang District, Indonesia	4° 22' 52.931" E	97° 59' 29.312" N	0.74	0.74	13.34	No	28 Juni 2022
253	Rosnani 1	Karang Baru Village, Aceh Tamiang District, Indonesia	4° 18' 7.273" E	98° 4' 2.396" N	0.39	0.39	7.10	No	28 Juni 2022
	Rosnani 2	Karang Baru Village, Aceh Tamiang District, Indonesia	4° 18' 10.365" E	98° 3' 57.267" N	0.54	0.54	9.77	No	28 Juni 2022
254	Rubiyanti	Manyak Payed Village, Aceh Tamiang District, Indonesia	4° 23' 26.437" E	98° 0' 56.472" N	0.78	0.78	14.04	No	28 Juni 2022
255	Rudi	Karang Baru Village, Aceh Tamiang District, Indonesia	4° 21' 46.229" E	98° 2' 41.417" N	1.16	1.16	20.84	No	28 Juni 2022
256	Rusdi	Karang Baru Village, Aceh Tamiang District, Indonesia	4° 22' 2.374" E	98° 1' 45.064" N	1.48	1.48	26.68	No	28 Juni 2022
257	Rusli	Karang Baru Village, Aceh Tamiang District, Indonesia	4° 22' 40.263" E	98° 0' 59.450" N	0.40	0.40	7.24	No	28 Juni 2022
258	Rusmawati	Bandar Mulia Village, Aceh Tamiang District, Indonesia	4° 24' 34.140" E	98° 6' 53.399" N	0.28	0.28	5.03	No	28 Juni 2022
259	Sadaruddin	Manyak Payed Village, Aceh Tamiang District, Indonesia	4° 23' 34.474" E	98° 0' 40.408" N	0.16	0.16	2.92	No	28 Juni 2022
260	Sadimin	Karang Baru Village, Aceh Tamiang District, Indonesia	4° 20' 59.826" E	97° 57' 33.309" N	2.00	2.00	36.00	No	28 Juni 2022
261	Safudin	Rantau Village, Aceh Tamiang District, Indonesia	4° 16' 45.322" E	98° 8' 13.983" N	1.06	1.06	19.08	No	28 Juni 2022
262	Sagimin	Manyak Payed Village, Aceh Tamiang District, Indonesia	4° 23' 5.285" E	97° 59' 56.332" N	0.52	0.52	9.28	No	28 Juni 2022
263	Sahadi	Karang Baru Village, Aceh Tamiang District, Indonesia	4° 21' 55.792" E	97° 57' 40.646" N	2.00	2.00	36.00	No	28 Juni 2022
264	Saharudin	Seruway Village, Aceh Tamiang District, Indonesia	4° 19' 55.544" E	98° 10' 7.815" N	1.09	1.09	19.55	No	28 Juni 2022
265	Said Zainal Arifin	Seruway Village, Aceh Tamiang District, Indonesia	4° 22' 19.870" E	98° 7' 47.665" N	3.12	3.12	56.16	No	28 Juni 2022
266	Saijul Bahri	Rantau Village, Aceh Tamiang District, Indonesia	4° 15' 43.329" E	98° 8' 25.381" N	0.42	0.42	7.56	No	28 Juni 2022
267	Sainah	Karang Baru Village, Aceh Tamiang District, Indonesia	4° 22' 36.094" E	98° 1' 16.203" N	0.14	0.14	2.45	No	28 Juni 2022
268	Saipul Bahri	Karang Baru Village, Aceh Tamiang District, Indonesia	4° 21' 30.081" E	97° 57' 28.476" N	2.00	2.00	36.00	No	28 Juni 2022
269	Sakimin	Bandar Mulia Village, Aceh Tamiang District, Indonesia	4° 25' 1.827" E	98° 6' 55.896" N	0.15	0.15	2.66	No	28 Juni 2022
270	Salamuddin	Bendahara Village, Aceh Tamiang District, Indonesia	4° 24' 45.968" E	98° 12' 13.982" N	1.04	1.04	18.72	No	28 Juni 2022
271	Salbiah	Bendahara Village, Aceh Tamiang District, Indonesia	4° 22' 9.388" E	98° 10' 16.433" N	0.27	0.27	4.89	No	28 Juni 2022
272	Samin 1	Karang Baru Village, Aceh Tamiang District, Indonesia	4° 20' 0.957" E	97° 58' 19.073" N	0.10	0.10	1.88	No	28 Juni 2022
	Samin 2	Karang Baru Village, Aceh Tamiang District, Indonesia	4° 20' 21.268" E	97° 58' 23.006" N	5.19	5.19	93.42	No	28 Juni 2022
273	Samiren	Karang Baru Village, Aceh Tamiang District, Indonesia	4° 22' 6.149" E	98° 0' 11.969" N	0.76	0.76	13.68	No	28 Juni 2022
274	Samiyem	Karang Baru Village, Aceh Tamiang District, Indonesia	4° 22' 7.052" E	98° 1' 38.623" N	0.57	0.57	10.20	No	28 Juni 2022
275	Samsija Shombing	Manyak Payed Village, Aceh Tamiang District, Indonesia	4° 22' 50.410" E	97° 59' 33.629" N	0.74	0.74	13.32	No	28 Juni 2022

276	Samsuar	Karang Baru Village, Aceh Tamiang District, Indonesia	4° 20' 56.753" E	97° 57' 53.872" N	2.00	2.00	36.00	No	28 Juni 2022
277	Samsul Bahri 1	Rantau Village, Aceh Tamiang District, Indonesia	4° 16' 3.944" E	98° 7' 43.820" N	0.59	0.59	10.62	No	28 Juni 2022
	Samsul Bahri 2	Rantau Village, Aceh Tamiang District, Indonesia	4° 16' 1.710" E	98° 7' 41.638" N	0.64	0.64	11.52	No	28 Juni 2022
278	Samsuri	Karang Baru Village, Aceh Tamiang District, Indonesia	4° 19' 42.885" E	97° 57' 53.117" N	2.00	2.00	36.00	No	28 Juni 2022
279	Sani	Karang Baru Village, Aceh Tamiang District, Indonesia	4° 21' 54.408" E	97° 57' 16.157" N	2.00	2.00	36.00	No	28 Juni 2022
280	Sarbani	Karang Baru Village, Aceh Tamiang District, Indonesia	4° 20' 34.819" E	97° 58' 7.260" N	2.00	2.00	36.00	No	28 Juni 2022
281	Sardjono	Karang Baru Village, Aceh Tamiang District, Indonesia	4° 21' 16.351" E	97° 57' 6.924" N	2.00	2.00	36.00	No	28 Juni 2022
282	Sari Yanb	Karang Baru Village, Aceh Tamiang District, Indonesia	4° 22' 2.294" E	97° 57' 48.077" N	0.75	0.75	13.50	No	28 Juni 2022
283	Sariono	Bandar Mulia Village, Aceh Tamiang District, Indonesia	4° 24' 17.316" E	98° 6' 40.597" N	0.49	0.49	8.82	No	28 Juni 2022
284	Sariyem	Karang Baru Village, Aceh Tamiang District, Indonesia	4° 21' 12.529" E	97° 57' 30.943" N	2.00	2.00	36.00	No	28 Juni 2022
285	Sarjono	Karang Baru Village, Aceh Tamiang District, Indonesia	4° 20' 48.295" E	97° 58' 9.259" N	2.00	2.00	36.00	No	28 Juni 2022
286	Sarwedi	Manyak Payed Village, Aceh Tamiang District, Indonesia	4° 23' 9.666" E	97° 59' 57.171" N	0.24	0.24	4.31	No	28 Juni 2022
287	Satin 1	Rantau Village, Aceh Tamiang District, Indonesia	4° 17' 56.358" E	98° 7' 53.820" N	0.32	0.32	5.77	No	28 Juni 2022
	Satin 2	Rantau Village, Aceh Tamiang District, Indonesia	4° 17' 54.483" E	98° 7' 53.568" N	0.40	0.40	7.19	No	28 Juni 2022
288	Sawon	Karang Baru Village, Aceh Tamiang District, Indonesia	4° 20' 34.666" E	97° 57' 54.328" N	2.00	2.00	36.00	No	28 Juni 2022
289	Sayang Ramadani	Manyak Payed Village, Aceh Tamiang District, Indonesia	4° 23' 17.221" E	97° 59' 23.298" N	0.27	0.27	4.86	No	28 Juni 2022
290	Sayem	Karang Baru Village, Aceh Tamiang District, Indonesia	4° 22' 24.489" E	98° 1' 11.534" N	0.36	0.36	6.48	No	28 Juni 2022
291	Selamet	Karang Baru Village, Aceh Tamiang District, Indonesia	4° 21' 44.288" E	98° 5' 57.461" N	1.24	1.24	22.32	No	28 Juni 2022
292	Siddik Rahmat	Manyak Payed Village, Aceh Tamiang District, Indonesia	4° 23' 24.490" E	98° 0' 48.350" N	0.05	0.05	0.84	No	28 Juni 2022
293	Singkumo 1	Rantau Village, Aceh Tamiang District, Indonesia	4° 16' 34.413" E	98° 6' 40.680" N	0.26	0.26	4.68	No	28 Juni 2022
	Singkumo 2	Rantau Village, Aceh Tamiang District, Indonesia	4° 16' 42.803" E	98° 6' 46.568" N	1.06	1.06	19.08	No	28 Juni 2022
294	Siswa Yani	Bendahara Village, Aceh Tamiang District, Indonesia	4° 24' 8.545" E	98° 11' 13.632" N	0.83	0.83	14.94	No	28 Juni 2022
295	Siswandi	Rantau Village, Aceh Tamiang District, Indonesia	4° 17' 43.561" E	98° 8' 14.481" N	1.05	1.05	18.90	No	28 Juni 2022
296	Siti Aminah	Manyak Payed Village, Aceh Tamiang District, Indonesia	4° 23' 41.440" E	98° 0' 35.291" N	1.66	1.66	29.83	No	28 Juni 2022
297	Siti Asmani	Karang Baru Village, Aceh Tamiang District, Indonesia	4° 22' 13.973" E	98° 0' 51.165" N	0.39	0.39	7.01	No	28 Juni 2022
298	Siti Fatmah	Manyak Payed Village, Aceh Tamiang District, Indonesia	4° 22' 53.267" E	98° 0' 7.962" N	0.29	0.29	5.22	No	28 Juni 2022
299	Siti Hawa	Bendahara Village, Aceh Tamiang District, Indonesia	4° 24' 53.062" E	98° 12' 17.892" N	0.97	0.97	17.41	No	28 Juni 2022
300	Siti Jaleha	Karang Baru Village, Aceh Tamiang District, Indonesia	4° 21' 26.875" E	97° 57' 54.907" N	2.00	2.00	36.00	No	28 Juni 2022
301	Siti Mardiah	Karang Baru Village, Aceh Tamiang District, Indonesia	4° 18' 1.581" E	98° 4' 33.980" N	1.21	1.21	21.79	No	28 Juni 2022
302	Siti Rahamah	Bandar Mulia Village, Aceh Tamiang District, Indonesia	4° 24' 39.184" E	98° 6' 42.754" N	0.19	0.19	3.43	No	28 Juni 2022
303	Siti Sarah	Bendahara Village, Aceh Tamiang District, Indonesia	4° 22' 14.284" E	98° 10' 9.457" N	1.23	1.23	22.07	No	28 Juni 2022
304	Sofyan	Karang Baru Village, Aceh Tamiang District, Indonesia	4° 22' 0.565" E	98° 2' 48.943" N	2.00	2.00	35.94	No	28 Juni 2022
305	Sofyan	Bandar Mulia Village, Aceh Tamiang District, Indonesia	4° 25' 13.519" E	98° 6' 57.901" N	0.32	0.32	5.84	No	28 Juni 2022
306	Sofyan Hs	Karang Baru Village, Aceh Tamiang District, Indonesia	4° 21' 18.674" E	97° 57' 1.044" N	2.00	2.00	36.00	No	28 Juni 2022
307	Sriani	Bendahara Village, Aceh Tamiang District, Indonesia	4° 24' 20.971" E	98° 12' 2.902" N	0.51	0.51	9.11	No	28 Juni 2022
308	Srianto	Karang Baru Village, Aceh Tamiang District, Indonesia	4° 21' 23.800" E	97° 57' 3.633" N	2.00	2.00	36.00	No	28 Juni 2022
309	Subadi 1	Rantau Village, Aceh Tamiang District, Indonesia	4° 17' 38.891" E	98° 8' 27.010" N	0.32	0.32	5.72	No	28 Juni 2022
	Subadi 2	Rantau Village, Aceh Tamiang District, Indonesia	4° 17' 39.087" E	98° 8' 30.463" N	0.41	0.41	7.38	No	28 Juni 2022
310	Subandi	Bendahara Village, Aceh Tamiang District, Indonesia	4° 22' 23.049" E	98° 10' 27.923" N	1.17	1.17	20.98	No	28 Juni 2022
311	Subarna	Bendahara Village, Aceh Tamiang District, Indonesia	4° 24' 23.014" E	98° 11' 55.331" N	1.24	1.24	22.37	No	28 Juni 2022
312	Subur 1	Rantau Village, Aceh Tamiang District, Indonesia	4° 16' 40.669" E	98° 6' 12.033" N	0.2	0.2	3.60	No	28 Juni 2022
	Subur 2	Rantau Village, Aceh Tamiang District, Indonesia	4° 16' 43.847" E	98° 6' 16.523" N	0.29	0.29	5.22	No	28 Juni 2022
313	Suburianto	Rantau Village, Aceh Tamiang District, Indonesia	4° 16' 34.206" E	98° 6' 32.741" N	0.98	0.98	17.64	No	28 Juni 2022
314	Sucipto	Rantau Village, Aceh Tamiang District, Indonesia	4° 15' 47.100" E	98° 6' 13.168" N	0.37	0.37	6.66	No	28 Juni 2022
315	Sudarwis	Bandar Pusaka Village, Aceh Tamiang District, Indonesia	4° 15' 47.129" E	97° 55' 33.737" N	3	3	54.00	No	28 Juni 2022
316	Sugiatk	Karang Baru Village, Aceh Tamiang District, Indonesia	4° 21' 11.034" E	97° 56' 54.571" N	2.00	2.00	36	No	28 Juni 2022
317	Suharni	Rantau Village, Aceh Tamiang District, Indonesia	4° 17' 53.572" E	98° 8' 31.210" N	0.82	0.82	14.79	No	28 Juni 2022
318	Suhartini	Karang Baru Village, Aceh Tamiang District, Indonesia	4° 22' 3.029" E	98° 1' 24.506" N	1.37	1.37	24.62	No	28 Juni 2022
319	Suhendra	Rantau Village, Aceh Tamiang District, Indonesia	4° 21' 26.500" E	98° 6' 4.181" N	0.65	0.65	11.69	No	28 Juni 2022
320	Suhaman	Karang Baru Village, Aceh Tamiang District, Indonesia	4° 21' 15.718" E	97° 58' 6.949" N	2.00	2.00	36	No	28 Juni 2022
321	Sujono	Manyak Payed Village, Aceh Tamiang District, Indonesia	4° 23' 12.168" E	97° 59' 36.911" N	0.54	0.54	9.72	No	28 Juni 2022
322	Sukarno	Rantau Village, Aceh Tamiang District, Indonesia	4° 18' 12.471" E	98° 8' 26.039" N	0.63	0.63	11.28	No	28 Juni 2022
323	Sukiman 1	Seruway Village, Aceh Tamiang District, Indonesia	4° 20' 0.801" E	98° 10' 6.380" N	1.59	1.59	28.7	No	28 Juni 2022
	Sukiman 2	Seruway Village, Aceh Tamiang District, Indonesia	4° 20' 11.440" E	98° 10' 14.565" N	0.78	0.78	14.11	No	28 Juni 2022
324	Sukir	Karang Baru Village, Aceh Tamiang District, Indonesia	4° 23' 25.549" E	98° 3' 46.236" N	1.44	1.44	25.92	No	28 Juni 2022
325	Sukiyo 1	Kejuran Muda Village, Aceh Tamiang District, Indonesia	4° 18' 2.044" E	98° 8' 10.596" N	0.55	0.55	9.91	No	28 Juni 2022
	Sukiyo 2	Rantau Village, Aceh Tamiang District, Indonesia	4° 18' 12.013" E	98° 8' 6.373" N	0.91	0.91	16.38	No	28 Juni 2022
326	Sulaiman	Karang Baru Village, Aceh Tamiang District, Indonesia	4° 22' 18.939" E	98° 0' 41.696" N	3.83	3.83	68.91	No	28 Juni 2022
327	Sulistono	Bendahara Village, Aceh Tamiang District, Indonesia	4° 24' 15.509" E	98° 11' 58.960" N	1.52	1.52	27.36	No	28 Juni 2022
328	Sulopo	Rantau Village, Aceh Tamiang District, Indonesia	4° 16' 4.917" E	98° 7' 5.395" N	0.62	0.62	11.16	No	28 Juni 2022
329	Sumarni	Bendahara Village, Aceh Tamiang District, Indonesia	4° 24' 13.127" E	98° 11' 57.296" N	0.52	0.52	9.36	No	28 Juni 2022
330	Sumiaß	Seruway Village, Aceh Tamiang District, Indonesia	4° 19' 23.186" E	98° 11' 1.935" N	0.35	0.35	6.35	No	28 Juni 2022
331	Sumin	Rantau Village, Aceh Tamiang District, Indonesia	4° 15' 59.020" E	98° 8' 25.986" N	0.51	0.51	9.18	No	28 Juni 2022

332	Suminem	Rantau Village, Aceh Tamiang District, Indonesia	4° 17' 46.909" E	98° 8' 19.305" N	0.87	0.87	15.68	No	28 Juni 2022
333	Sumiyem	Rantau Village, Aceh Tamiang District, Indonesia	4° 21' 56.558" E	98° 6' 46.906" N	2.14	2.14	38.52	No	28 Juni 2022
334	Sunardi Syahputra	Karang Baru Village, Aceh Tamiang District, Indonesia	4° 22' 8.039" E	98° 0' 36.660" N	0.69	0.69	12.39	No	28 Juni 2022
335	Sunaman	Karang Baru Village, Aceh Tamiang District, Indonesia	4° 22' 26.896" E	98° 1' 17.861" N	1.57	1.57	28.20	No	28 Juni 2022
336	Sunari	Karang Baru Village, Aceh Tamiang District, Indonesia	4° 22' 27.706" E	98° 0' 43.030" N	1.06	1.06	19.04	No	28 Juni 2022
337	Supagi	Karang Baru Village, Aceh Tamiang District, Indonesia	4° 22' 9.278" E	98° 1' 51.578" N	0.79	0.79	14.21	No	28 Juni 2022
338	Supani	Karang Baru Village, Aceh Tamiang District, Indonesia	4° 22' 19.547" E	98° 0' 55.004" N	2.51	2.51	45.22	No	28 Juni 2022
339	Suparnu	Karang Baru Village, Aceh Tamiang District, Indonesia	4° 22' 11.225" E	98° 1' 24.851" N	2.00	2.00	36.00	No	28 Juni 2022
340	Suparwan	Rantau Village, Aceh Tamiang District, Indonesia	4° 18' 32.776" E	98° 7' 46.552" N	0.25	0.25	4.51	No	28 Juni 2022
341	Supian	Karang Baru Village, Aceh Tamiang District, Indonesia	4° 21' 46.794" E	97° 57' 19.203" N	2.00	2.00	36.00	No	28 Juni 2022
342	Suprayetho	Rantau Village, Aceh Tamiang District, Indonesia	4° 17' 30.671" E	98° 8' 17.681" N	0.44	0.44	7.93	No	28 Juni 2022
343	Supriadi	Karang Baru Village, Aceh Tamiang District, Indonesia	4° 22' 35.760" E	98° 1' 1.881" N	0.31	0.31	5.62	No	28 Juni 2022
344	Supriani	Karang Baru Village, Aceh Tamiang District, Indonesia	4° 22' 12.294" E	98° 0' 35.657" N	0.66	0.66	11.85	No	28 Juni 2022
345	Suprianto	Karang Baru Village, Aceh Tamiang District, Indonesia	4° 22' 30.187" E	98° 2' 6.707" N	1.08	1.08	19.39	No	28 Juni 2022
346	Suprizal	Manyak Payed Village, Aceh Tamiang District, Indonesia	4° 23' 44.075" E	98° 1' 2.506" N	1.86	1.86	33.53	No	28 Juni 2022
347	Suradi	Bandar Mulia Village, Aceh Tamiang District, Indonesia	4° 24' 35.551" E	98° 6' 34.922" N	0.52	0.52	9.36	No	28 Juni 2022
348	Suratmi 1	Kejuruan Muda Village, Aceh Tamiang District, Indonesia	4° 18' 26.716" E	98° 7' 58.122" N	0.45	0.45	8.16	No	28 Juni 2022
348	Suratmi 2	Rantau Village, Aceh Tamiang District, Indonesia	4° 18' 28.170" E	98° 7' 56.491" N	0.52	0.52	9.36	No	28 Juni 2022
349	Surianto 1	Rantau Village, Aceh Tamiang District, Indonesia	4° 16' 50.106" E	98° 8' 15.806" N	0.45	0.45	8.10	No	28 Juni 2022
349	Surianto 2	Rantau Village, Aceh Tamiang District, Indonesia	4° 15' 37.236" E	98° 8' 23.564" N	1.61	1.61	28.98	No	28 Juni 2022
350	Suriono A	Manyak Payed Village, Aceh Tamiang District, Indonesia	4° 23' 7.822" E	97° 59' 54.052" N	0.44	0.44	7.97	No	28 Juni 2022
351	Suriono B	Karang Baru Village, Aceh Tamiang District, Indonesia	4° 22' 3.852" E	98° 1' 6.320" N	4.00	4.00	72.00	No	28 Juni 2022
352	Suriplo	Rantau Village, Aceh Tamiang District, Indonesia	4° 16' 23.566" E	98° 6' 36.340" N	0.91	0.91	16.38	No	28 Juni 2022
353	Suriyono	Karang Baru Village, Aceh Tamiang District, Indonesia	4° 20' 34.633" E	97° 58' 10.745" N	2.00	2.00	36.00	No	28 Juni 2022
354	Surono	Karang Baru Village, Aceh Tamiang District, Indonesia	4° 21' 27.637" E	97° 56' 42.661" N	2.00	2.00	36.00	No	28 Juni 2022
355	Suroso	Manyak Payed Village, Aceh Tamiang District, Indonesia	4° 23' 32.947" E	98° 0' 49.929" N	0.38	0.38	6.84	No	28 Juni 2022
356	Suryani	Rantau Village, Aceh Tamiang District, Indonesia	4° 18' 35.720" E	98° 8' 0.773" N	0.40	0.40	7.28	No	28 Juni 2022
357	Susanto 1	Karang Baru Village, Aceh Tamiang District, Indonesia	4° 19' 38.642" E	97° 58' 3.860" N	2.03	2.03	36.57	No	28 Juni 2022
357	Susanto 2	Karang Baru Village, Aceh Tamiang District, Indonesia	4° 20' 21.034" E	97° 58' 15.048" N	2.58	2.58	46.51	No	28 Juni 2022
357	Susanto 3	Karang Baru Village, Aceh Tamiang District, Indonesia	4° 19' 39.936" E	97° 58' 8.343" N	1.86	1.86	33.49	No	28 Juni 2022
357	Susanto 4	Karang Baru Village, Aceh Tamiang District, Indonesia	4° 20' 13.194" E	97° 58' 15.574" N	1.93	1.93	34.82	No	28 Juni 2022
358	Susidarlina 1	Rantau Village, Aceh Tamiang District, Indonesia	4° 15' 53.434" E	98° 8' 13.812" N	0.45	0.45	8.10	No	28 Juni 2022
358	Susidarlina 2	Rantau Village, Aceh Tamiang District, Indonesia	4° 15' 31.269" E	98° 8' 6.142" N	0.45	0.45	8.10	No	28 Juni 2022
359	Sulego 1	Kejuruan Muda Village, Aceh Tamiang District, Indonesia	4° 18' 39.022" E	98° 7' 56.228" N	1.03	1.03	18.45	No	28 Juni 2022
359	Sulego 2	Rantau Village, Aceh Tamiang District, Indonesia	4° 18' 33.344" E	98° 7' 42.504" N	0.22	0.22	3.93	No	28 Juni 2022
360	Sutrisno 1	Karang Baru Village, Aceh Tamiang District, Indonesia	4° 21' 25.309" E	97° 58' 1.594" N	2.00	2.00	36.00	No	28 Juni 2022
360	Sutrisno 2	Karang Baru Village, Aceh Tamiang District, Indonesia	4° 21' 19.947" E	97° 57' 59.268" N	1.64	1.64	29.57	No	28 Juni 2022
361	Sutrisno A	Manyak Payed Village, Aceh Tamiang District, Indonesia	4° 23' 37.115" E	98° 0' 43.263" N	0.45	0.45	8.08	No	28 Juni 2022
362	Sutrisno B	Karang Baru Village, Aceh Tamiang District, Indonesia	4° 22' 21.574" E	98° 1' 17.787" N	1.57	1.57	28.20	No	28 Juni 2022
363	Suwardi	Karang Baru Village, Aceh Tamiang District, Indonesia	4° 22' 9.848" E	98° 1' 46.298" N	0.41	0.41	7.45	No	28 Juni 2022
364	Suwartono	Rantau Village, Aceh Tamiang District, Indonesia	4° 16' 17.197" E	98° 6' 50.010" N	0.84	0.84	15.12	No	28 Juni 2022
365	Suyandi	Rantau Village, Aceh Tamiang District, Indonesia	4° 18' 33.782" E	98° 8' 4.633" N	0.63	0.63	11.36	No	28 Juni 2022
366	Suyanto A	Rantau Village, Aceh Tamiang District, Indonesia	4° 18' 31.465" E	98° 8' 2.628" N	0.42	0.42	7.60	No	28 Juni 2022
367	Suyanto B	Karang Baru Village, Aceh Tamiang District, Indonesia	4° 21' 58.873" E	98° 1' 4.833" N	1.50	1.50	27.0	No	28 Juni 2022
368	Suyahi	Bendahara Village, Aceh Tamiang District, Indonesia	4° 22' 18.558" E	98° 8' 12.652" N	1.02	1.02	18.36	No	28 Juni 2022
369	Suyono	Rantau Village, Aceh Tamiang District, Indonesia	4° 18' 19.019" E	98° 8' 1.587" N	1.18	1.18	21.22	No	28 Juni 2022
370	Syafi	Karang Baru Village, Aceh Tamiang District, Indonesia	4° 22' 22.369" E	98° 1' 8.374" N	0.81	0.81	14.61	No	28 Juni 2022
371	Syafiqal	Karang Baru Village, Aceh Tamiang District, Indonesia	4° 18' 9.721" E	98° 4' 11.089" N	1.64	1.64	29.52	No	28 Juni 2022
372	Syahrudin 1	Karang Baru Village, Aceh Tamiang District, Indonesia	4° 17' 57.721" E	98° 3' 55.666" N	0.14	0.14	2.60	No	28 Juni 2022
372	Syahrudin 2	Karang Baru Village, Aceh Tamiang District, Indonesia	4° 18' 13.900" E	98° 4' 24.272" N	0.61	0.61	11.03	No	28 Juni 2022
373	Syahril	Seruwai Village, Aceh Tamiang District, Indonesia	4° 18' 43.328" E	98° 10' 55.673" N	0.90	0.90	16.20	No	28 Juni 2022
374	Syahrizal	Karang Baru Village, Aceh Tamiang District, Indonesia	4° 18' 4.516" E	98° 4' 10.184" N	1.11	1.11	19.95	No	28 Juni 2022
375	Syahrul Fitri	Karang Baru Village, Aceh Tamiang District, Indonesia	4° 18' 7.771" E	98° 4' 4.374" N	0.71	0.71	12.78	No	28 Juni 2022
376	Syafuddin	Karang Baru Village, Aceh Tamiang District, Indonesia	4° 21' 59.331" E	98° 2' 13.626" N	1.40	1.40	25.20	No	28 Juni 2022
377	Syaful	Karang Baru Village, Aceh Tamiang District, Indonesia	4° 21' 57.788" E	98° 2' 14.996" N	2.08	2.08	37.44	No	28 Juni 2022
378	Syaful Amri	Manyak Payed Village, Aceh Tamiang District, Indonesia	4° 22' 55.524" E	97° 59' 35.507" N	0.20	0.20	3.65	No	28 Juni 2022
379	Syaful Bahari	Bendahara Village, Aceh Tamiang District, Indonesia	4° 22' 50.619" E	98° 11' 12.178" N	1.42	1.42	25.58	No	28 Juni 2022
380	T Nurdin	Bandar Mulia Village, Aceh Tamiang District, Indonesia	4° 24' 37.052" E	98° 6' 52.768" N	0.24	0.24	4.25	No	28 Juni 2022
381	Tamo 1	Rantau Village, Aceh Tamiang District, Indonesia	4° 18' 29.101" E	98° 7' 44.230" N	0.20	0.20	3.55	No	28 Juni 2022
381	Tamo 2	Rantau Village, Aceh Tamiang District, Indonesia	4° 18' 31.034" E	98° 7' 42.802" N	0.20	0.20	3.55	No	28 Juni 2022
382	Temu Suratman	Rantau Village, Aceh Tamiang District, Indonesia	4° 15' 55.381" E	98° 7' 25.519" N	0.83	0.83	14.94	No	28 Juni 2022
383	Tgk Muhammad Yusuf Ismail	Manyak Payed Village, Aceh Tamiang District, Indonesia	4° 22' 46.856" E	97° 59' 41.588" N	1.65	1.65	29.70	No	28 Juni 2022
384	Tugrin	Karang Baru Village, Aceh Tamiang District, Indonesia	4° 21' 19.971" E	97° 57' 14.181" N	2.00	2.00	36	No	28 Juni 2022

385	Tukjo	Rantau Village, Aceh Tamiang District, Indonesia	4° 16' 25.430" E	98° 6' 31.897" N	0.24	0.24	4.32	No	28 Juni 2022
386	Tukiman	Bendahara Village, Aceh Tamiang District, Indonesia	4° 24' 40.982" E	98° 12' 8.904" N	0.94	0.94	16.92	No	28 Juni 2022
387	Tumijo	Manyak Payed Village, Aceh Tamiang District, Indonesia	4° 23' 29.897" E	98° 0' 56.462" N	0.76	0.76	13.73	No	28 Juni 2022
388	Tumini	Manyak Payed Village, Aceh Tamiang District, Indonesia	4° 23' 4.854" E	98° 0' 17.802" N	0.46	0.46	8.28	No	28 Juni 2022
389	Tunar 1	Rantau Village, Aceh Tamiang District, Indonesia	4° 17' 40.933" E	98° 8' 23.044" N	0.63	0.63	11.37	No	28 Juni 2022
	Tunar 2	Rantau Village, Aceh Tamiang District, Indonesia	4° 17' 40.945" E	98° 8' 25.166" N	0.53	0.53	9.50	No	28 Juni 2022
390	Ucu Mariyati	Manyak Payed Village, Aceh Tamiang District, Indonesia	4° 23' 6.514" E	97° 59' 52.963" N	0.45	0.45	8.10	No	28 Juni 2022
391	Udi Sahudhia	Karang Baru Village, Aceh Tamiang District, Indonesia	4° 20' 3.109" E	97° 58' 25.049" N	2.00	2.00	36.00	No	28 Juni 2022
392	Udi Sahudi 1	Karang Baru Village, Aceh Tamiang District, Indonesia	4° 20' 55.458" E	97° 57' 42.899" N	2.00	2.00	36.00	No	28 Juni 2022
	Udi Sahudi 2	Karang Baru Village, Aceh Tamiang District, Indonesia	4° 19' 38.851" E	97° 57' 51.058" N	2.57	2.57	46.26	No	28 Juni 2022
393	Umar	Karang Baru Village, Aceh Tamiang District, Indonesia	4° 21' 54.329" E	98° 5' 43.986" N	0.65	0.65	11.70	No	28 Juni 2022
394	Umi Kasum	Bendahara Village, Aceh Tamiang District, Indonesia	4° 24' 2.333" E	98° 11' 47.758" N	0.47	0.47	8.38	No	28 Juni 2022
395	Wagiman A	Rantau Village, Aceh Tamiang District, Indonesia	4° 16' 37.339" E	98° 6' 31.260" N	0.41	0.41	7.38	No	28 Juni 2022
396	Wagiman B	Rantau Village, Aceh Tamiang District, Indonesia	4° 15' 48.172" E	98° 7' 23.514" N	0.85	0.85	15.30	No	28 Juni 2022
397	Wakjan	Rantau Village, Aceh Tamiang District, Indonesia	4° 16' 49.506" E	98° 6' 4.874" N	0.62	0.62	11.16	No	28 Juni 2022
398	Wandi	Manyak Payed Village, Aceh Tamiang District, Indonesia	4° 23' 44.265" E	98° 0' 34.080" N	0.25	0.25	4.50	No	28 Juni 2022
399	Wardi	Karang Baru Village, Aceh Tamiang District, Indonesia	4° 20' 1.994" E	97° 57' 47.482" N	1.19	1.19	21.35	No	28 Juni 2022
400	Warini	Karang Baru Village, Aceh Tamiang District, Indonesia	4° 20' 40.686" E	97° 58' 10.276" N	2.00	2.00	36.00	No	28 Juni 2022
401	Warino	Rantau Village, Aceh Tamiang District, Indonesia	4° 18' 18.370" E	98° 8' 6.179" N	0.46	0.46	8.36	No	28 Juni 2022
402	Warni	Karang Baru Village, Aceh Tamiang District, Indonesia	4° 22' 27.551" E	98° 1' 21.779" N	0.52	0.52	9.36	No	28 Juni 2022
403	Warno	Rantau Village, Aceh Tamiang District, Indonesia	4° 18' 27.760" E	98° 7' 45.538" N	0.51	0.51	9.10	No	28 Juni 2022
404	Warsi	Rantau Village, Aceh Tamiang District, Indonesia	4° 18' 25.140" E	98° 8' 7.108" N	0.53	0.53	9.59	No	28 Juni 2022
405	Wasil	Manyak Payed Village, Aceh Tamiang District, Indonesia	4° 23' 44.215" E	98° 0' 39.842" N	0.25	0.25	4.44	No	28 Juni 2022
406	Waslah	Manyak Payed Village, Aceh Tamiang District, Indonesia	4° 23' 42.001" E	98° 0' 45.514" N	1.59	1.59	28.62	No	28 Juni 2022
407	Yadkun	Karang Baru Village, Aceh Tamiang District, Indonesia	4° 22' 12.742" E	98° 0' 8.649" N	2.26	2.26	40.61	No	28 Juni 2022
408	Yafmin	Bandar Mula Village, Aceh Tamiang District, Indonesia	4° 25' 12.263" E	98° 6' 56.124" N	0.45	0.45	8.18	No	28 Juni 2022
409	Yeni Maisuri	Manyak Payed Village, Aceh Tamiang District, Indonesia	4° 23' 42.717" E	98° 0' 37.692" N	0.61	0.61	10.98	No	28 Juni 2022
410	Yusmaidi	Rantau Village, Aceh Tamiang District, Indonesia	4° 21' 55.519" E	98° 6' 48.609" N	0.31	0.31	5.50	No	28 Juni 2022
411	YusufBB	Manyak Payed Village, Aceh Tamiang District, Indonesia	4° 22' 55.376" E	98° 0' 12.740" N	1.47	1.47	26.53	No	28 Juni 2022
412	Zulfadi	Rantau Village, Aceh Tamiang District, Indonesia	4° 16' 44.668" E	98° 6' 24.625" N	0.35	0.35	6.30	No	28 Juni 2022
Total					464.856	464.856	8,816.420		

Peta Lokasi untuk unit sertifikasi adalah sebagai berikut:

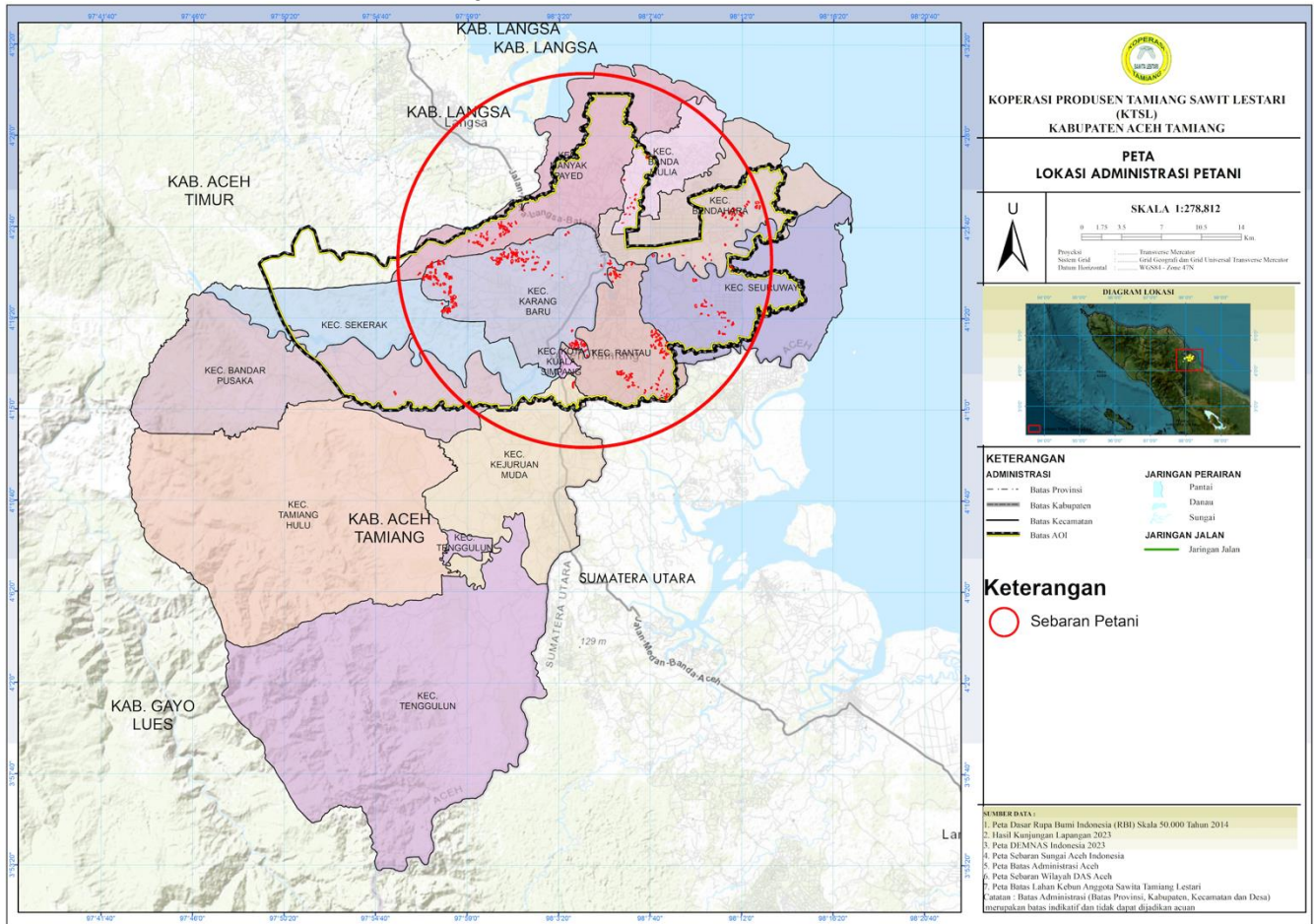

Mutuagung Lestari, atau yang disebut juga Mutu Certification International (MUTU), bermula sebagai lembaga inspeksi, laboratorium dan sertifikasi sejak tahun 1990. Merupakan Perusahaan Private Nasional yang didukung oleh sumber daya manusia yang profesional dengan komitmen tinggi serta telah diakui secara Nasional dan Internasional. Sejak Juni 2003, MUTU telah mendapatkan pengakuan dari Menteri Pertanian, Kehutanan dan Perikanan Jepang sebagai Organisasi Sertifikasi Asing yang terdaftar atau Registered Overseas Certification Body (ROCB) yang bertugas memberikan sertifikat terhadap produk yang memenuhi persyaratan Japan Agricultural Standard (JAS), dimana wilayah yang dibawah meliputi Indonesia, Myanmar, Kamboja, Malaysia, Vietnam, Timor Leste, Philipina, Papua Nugini, dan China. Dengan pengakuan ini, MUTU merupakan anggota ROCB pertama di Asia. Komite Akreditasi Nasional (KAN) telah mengakreditasi MUTU sebagai Lembaga sertifikasi Sistem Manajemen Mutu (ISO 9001:2015) dan Lembaga Sertifikasi Sistem Manajemen Lingkungan (ISO 14001:2015). Lembaga Ekolabel Indonesia (LEI) juga telah mengakreditasi MUTU sebagai Lembaga sertifikasi Pengelolaan Hutan Lestari, Lembaga Sertifikasi Indonesian Sustainable Palm Oil (ISPO). Sejak Maret 2014 MUTU telah terakreditasi oleh Accreditation Services International (ASI) sebagai lembaga sertifikasi RSPO.

Tim auditor untuk penilaian sertifikasi akan dipimpin oleh **Hasiholan Sihombing** dan tim auditor lainnya dari PT Mutuagung Lestari, terdiri dari:

Tim Auditor	Peran Audit	Kualifikasi dan Pengalaman
Hasiholan Sihombing	Legalitas, ICS dan Sosial	Warga Negara Indonesia. Sarjana Pertanian Jurusan Agronomi, Fakultas Pertanian. Memiliki pengalaman kerja di Perusahaan Perkebunan Kelapa Sawit di Indonesia. Pelatihan yang pernah diikuti yaitu: Lead Auditor ISPO, Lead Auditor P&C RSPO, Lead Auditor Sertifikasi Rantai Pasokan RSPO, SA

		8000, Sistem Manajemen Mutu (ISO 9001:2015), Sistem Manajemen Lingkungan (ISO 14001:2015), Ahli K3, OHSAS 18001:2007, ISO 19011:2018, ISO 17021:2011 dan ISO 17065:2012. Telah mengikuti kegiatan audit skema ISPO dan RSPO sejak 2016.
Firda Tarunajaya	Aspek BMP dan OHS	Warga Negara Indonesia, lulus pada tahun 2010 dari Departemen Silviculture, Fakultas Kehutanan, Institut Pertanian Bogor. Memiliki pengalaman kerja 10 tahun sejak 2010 sebagai Staff Operasional di Perusahaan Perkebunan Kelapa Sawit di Indonesia. Pelatihan yang telah diikuti adalah: Lead Auditor RSPO, Lead Auditor ISPO, Sistem Manajemen Mutu, Sistem Manajemen Lingkungan (ISO 14001:2015), ISO 19011:2018, ISO 17021:2011 dan ISO 17065:2012. Memiliki pengalaman di berbagai kegiatan audit yang terkait dengan sistem perkebunan kelapa sawit sejak 2021.
Septian Maulana	Kesejahteraan Pekerja dan Aspek Transparansi	Warga Negara Indonesia, Sarjana Ekonomi, Universitas Pamulang. Memiliki pengalaman sebagai staf berkelanjutan di Kebun Kelapa Sawit. Pelatihan yang telah diikuti antara lain sertifikasi Calon Ahli Kesehatan dan Keselamatan Kerja oleh Kementerian Tenaga Kerja dan Transmigrasi RI; Dasar Pemadaman Kebakaran dan Dasar Pertolongan Pertama; Sistem Manajemen Terintegrasi Kesadaran (ISO 14001, dan ISO 45001 tahun 2020); Kesadaran (ISO 19011, ISO 17065; dan ISO 17021) tahun 2020; Lead Auditor ISO 9001:2015 tahun 2021, Lead Auditor ISPO tahun 2021, Lead Auditor RSPO tahun 2021 dan menyelesaikan Awareness Sosial Audit SMETA tahun 2022.

Untuk membantu pelaksanaan proses penilaian di lokasi tersebut, PT. Mutuagung Lestari mengundang para pihak untuk memberikan komentar terhadap hal-hal yang menjadi poin penilaian seperti di bawah ini:

- Kelestarian lingkungan di sekitar kebun atau pabrik termasuk penggunaan pestisida dan penanggulangan limbah
- Keanekaragaman hayati di sekitar kebun dan pabrik serta lingkungan sekitarnya
- Peluang Kerja
- Kontribusi perusahaan terhadap pembangunan daerah
- Kondisi perumahan, sanitasi, fasilitas dan sarana pendukung pendidikan.
- Permasalahan lainnya yang berkaitan dengan sertifikasi.

Komentar akan diterima dalam waktu 30 hari setelah surat ini dikeluarkan untuk kami pertimbangkan dalam proses penilaian. Dan isilah formulir di bawah ini serta lampirkan pada lembaran komentar sebagai data pribadi anda, dan untuk kami melakukan klarifikasi terhadap saran atau komentar yang anda berikan.

Nama : _____
 Alamat : _____
 Nomor Telepon : _____
 Nomor Fax : _____

Bila dalam memberikan komentar data pribadi anda tidak ingin dipublikasikan. Anda dapat menuliskan kata 'RAHASIA' dalam surat komentar anda. Silahkan kirimkan komentar anda kepada :



PT MUTUAGUNG LESTARI

PUBLIC ANNOUNCEMENT

PT MUTUAGUNG LESTARI

Leonada

Operations Manager

Jl. Raya Bogor Km. 33,5 No. 19
Cimanggis, Depok - Indonesia 16953
Telp. (+62-21) 8740202
Fax. (+62-21) 87740745/46
agri@mutucertification.com
web : www.mutucertification.com

KOPERASI PRODUSEN TAMIANG SAWITA LESTARI

M. Arifuddin

Ketua Koperasi

833M+37M, Rantau Pauh Village, Rantau Sub District,
Aceh Tamiang District, Aceh Province, Indonesia, 24476
Tlp: (+62) 821 6103 5505
koperasitamiangsawitalestari@gmail.com

Kami ucapkan terima kasih atas segala komentar yang anda berikan.

Hormat kami,



Irham Budiman

Direktur PT Mutuagung Lestari