

Date: 03 August 2023

Notification of RSPO Independent Smallholders Standard Initial Certification MS-B of Perkumpulan Petani Mitra Harapan (RSPO Membership Number: 1-0433-23-000-00, 31 January 2023)

Dear Stakeholders,

Perkumpulan Petani Mitra Harapan has applied to Mutuagung Lestari and will conduct Initial Certification (MS-B), located at Kalimantan Village, Manis Mata Sub District, Ketapang District, Kalimantan Barat Province, Indonesia against the requirement of RSPO Independent Smallholder Standard, Indonesia National Interpretation for the Production of Sustainable Palm Oil 2020, endorsed by the RSPO Board of Governors on 14 February 2022.

Perkumpulan Petani Mitra Harapan has been registered on PalmTrace IT platform with member ID RSPO_PO1000015918. Mutuagung Lestari has arranged to conduct the assessment to Perkumpulan Petani Mitra Harapan on **11 to 14 September 2023**.

Name of Group Manager	Group Manager Address	ISH Group Location	GPS Reference	
			Latitude	Longitude
Sandi Priana	Kalimantan Village, Manis Mata Sub District, Ketapang District, Kalimantan Barat Province, Indonesia	Kalimantan Village, Manis Mata Sub District, Ketapang District, Kalimantan Barat Province, Indonesia	S 2° 19' 29.2"	E 110° 58' 14.1"

Perkumpulan Petani Mitra Harapan was founded on July, 18 2022, with a registration number at the Indonesian Ministry of Law and Human Right AHU-0007836-ah.01.07.tahun.2022 located in Cinta Damai Hamlet, Kalimantan Village, Manismata Sub District, Ketapang District, Kalimantan Barat Province, with a total of 310 smallholders and 1,365.50 ha of land area. Perkumpulan Petani Mitra Harapan (PPMH) RSPO membership number is 1-0433-23-000-00.

PPMH is a combination of 4 institutions, consist of:

1. CV Aman whose members are in Asam Besar Village.
2. Koperasi Jasa Bakti Mandiri Cemerlang members from this cooperative are in Kalimantan Village, Air Dekakah Village, and Suak Burung Village.
3. Koperasi Sinar Beraduk Jaya whose members are in Air Upas Village.
4. Koperasi ATS whose members are in Air Tarap Village and Air Upas village.

Perkumpulan Petani Mitra Harapan has a vision to create independent, prosperous and sustainable oil palm smallholders in plantation management.

Meanwhile, the mission of Perkumpulan Petani Mitra Harapan is;

1. Strengthening the resources of oil palm smallholders through training in the plantation sector.
2. Building strong palm oil smallholder institutions that can guarantee access to agricultural production facilities, finance, and markets.
3. Encouraging the realization of sustainable palm oil management by means of plantations management that is fair, transparent and responsible as well as pro smallholders.

PPMH currently only operates oil palm plantations and buying and selling FFB.

Perkumpulan Petani Mitra Harapan has a group's future sustainability plan (3-5 year):

1. Adding members included in the certification.
2. Conducting socialization about sustainability to independent smallholders around PPMH working area.
3. To be first independent smallholders to sell physical certified FFB to certified SG mill under win-win physical premium sharing model/agreement to ensure end to end process of sustainable palm oil supply chain, from farmers to end users.

Locations maps of the unit certifications are:

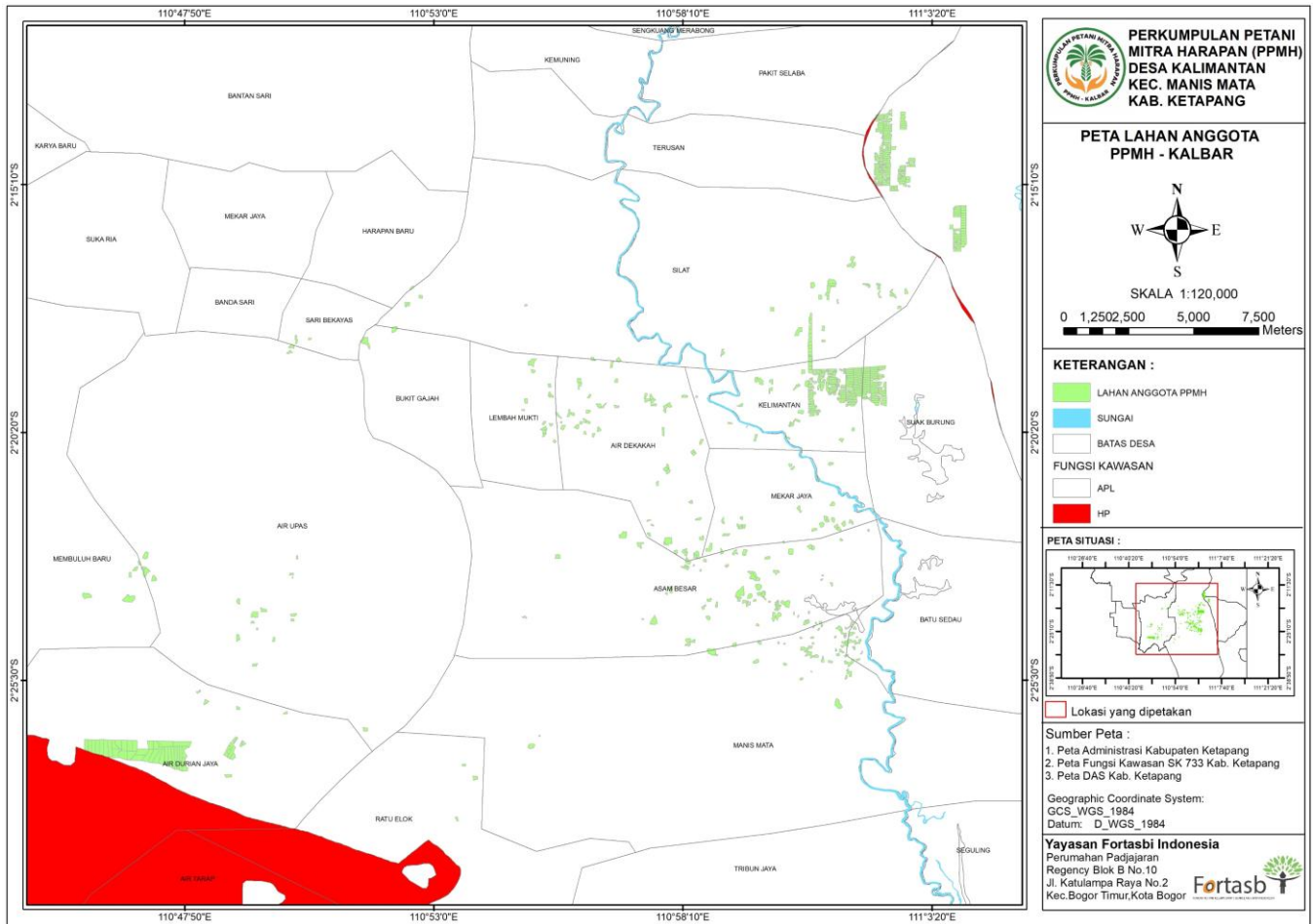

List of Grup Members Perkumpulan Petani Mitra Harapan

No.	Name of Farmer	Lokasi	GPS Reference		Area Summary (Ha)		Forecasted Annual FFB Production (MT)	Any liability?	Entry Date of Member
			Latitude (S)	Longitude (E)	Total Certified Area	Planted Area			
1	RUYU	Kalimantan Village, Manis Mata Sub District, Ketapang District, Kalimantan Barat Province, Indonesia	-2.327320162	111.0371995	1.92	1.92	39.31	No	31 Januari 2023
2			-2.323184011	111.0370957	1.96	1.96	40.20	No	31 Januari 2023
3			-2.321212223	111.0370315	2.00	2.00	41.04	No	31 Januari 2023
4			-2.324430636	111.0371235	1.95	1.95	40.06	No	31 Januari 2023
5			-2.246080332	111.0489989	2.00	2.00	41.04	No	31 Januari 2023
6			-2.250146805	111.0464107	1.95	1.95	40.08	No	31 Januari 2023
7			-2.273281866	111.0628829	2.00	2.00	41.04	No	31 Januari 2023
8			-2.268707105	111.0628644	2.00	2.00	41.04	No	31 Januari 2023
9			-2.271256619	111.0628606	2.00	2.00	41.04	No	31 Januari 2023
10			-2.232469	111.043286	1.25	1.25	25.65	No	31 Januari 2023
11	MUSTAKIM	Kalimantan Village, Manis Mata Sub District, Ketapang District, Kalimantan Barat Province, Indonesia	-2.319895481	111.019823	1.92	1.92	39.46	No	31 Januari 2023
12			-2.324988431	111.0211477	1.96	1.96	40.13	No	31 Januari 2023
13			-2.321543267	111.0198636	1.99	1.99	40.86	No	31 Januari 2023
14			-2.32490776	111.0257365	2.00	2.00	41.04	No	31 Januari 2023
15			-2.317982029	111.0256789	2.00	2.00	41.04	No	31 Januari 2023
16			-2.326512128	111.025767	2.00	2.00	41.04	No	31 Januari 2023
17			-2.319226666	111.0134889	1.93	1.93	39.68	No	31 Januari 2023
18			-2.323828899	111.03144	1.98	1.98	40.84	No	31 Januari 2023
19			-2.291422099	111.0192559	1.15	1.15	23.60	No	31 Januari 2023
20			-2.287075291	111.0195075	3.05	3.05	62.59	No	31 Januari 2023
21	DDI	Kalimantan Village, Manis Mata Sub District, Ketapang District, Kalimantan Barat Province, Indonesia	-2.331261275	111.0135701	2.00	2.00	41.04	No	31 Januari 2023
22			-2.328172015	111.014627	1.96	1.96	40.14	No	31 Januari 2023
23			-2.32929261	111.0128489	1.89	1.89	38.84	No	31 Januari 2023
24			-2.32990593	111.0128902	2.00	2.00	41.04	No	31 Januari 2023
25			-2.331167272	111.0156308	2.00	2.00	41.04	No	31 Januari 2023
26			-2.33170007	111.0128602	1.69	1.69	34.76	No	31 Januari 2023
27			-2.33200146	111.0128064	1.70	1.70	34.88	No	31 Januari 2023
28			-2.261589584	111.0654513	2.00	2.00	41.04	No	31 Januari 2023
29			-2.29019	111.041324	0.70	0.70	14.36	No	31 Januari 2023
30			-2.324355902	111.0128023	1.98	1.98	40.69	No	31 Januari 2023
31	CUJAK	Kalimantan Village, Manis Mata Sub District, Ketapang District, Kalimantan Barat Province, Indonesia	-2.325366586	111.0127898	1.85	1.85	37.84	No	31 Januari 2023
32			-2.326009387	111.017789	1.94	1.94	39.72	No	31 Januari 2023
33			-2.262876849	111.0628712	2.00	2.00	41.04	No	31 Januari 2023
34			-2.262233269	111.0628663	2.00	2.00	41.04	No	31 Januari 2023
35			-2.26280057	111.0655086	1.82	1.82	37.26	No	31 Januari 2023
36			-2.294275287	111.0229601	0.35	0.35	7.18	No	31 Januari 2023
37			-2.292624705	111.0226698	0.20	0.20	4.10	No	31 Januari 2023
38			-2.279416	111.028089	1.90	1.90	38.99	No	31 Januari 2023
39			-2.235047116	111.038752	2.01	2.01	41.33	No	31 Januari 2023
40			-2.229135057	111.0363735	2.06	2.06	42.34	No	31 Januari 2023
41	IMAM SUPARJAN	Kalimantan Village, Manis Mata Sub District, Ketapang District, Kalimantan Barat Province, Indonesia	-2.229134971	111.0361907	2.00	2.00	40.95	No	31 Januari 2023
42			-2.232524551	111.0388356	2.17	2.17	44.46	No	31 Januari 2023
43			-2.310989356	111.0127444	1.92	1.92	39.43	No	31 Januari 2023
44			-2.31350676	111.012786	1.94	1.94	39.82	No	31 Januari 2023
45			-2.314683014	111.0128054	1.93	1.93	39.53	No	31 Januari 2023
46			-2.315828862	111.0141881	1.90	1.90	38.93	No	31 Januari 2023
47			-2.288912146	111.0465433	1.90	1.90	38.99	No	31 Januari 2023
48			-2.324466083	111.0254096	2.00	2.00	41.04	No	31 Januari 2023
49			-2.323736262	111.0227465	1.98	1.98	40.70	No	31 Januari 2023
50			-2.325002015	111.0200262	1.92	1.92	39.39	No	31 Januari 2023
51	GATIP	Kalimantan Village, Manis Mata Sub District, Ketapang District, Kalimantan Barat Province, Indonesia	-2.323493708	111.019989	1.99	1.99	40.88	No	31 Januari 2023
52			-2.321009589	111.0257093	2.00	2.00	41.04	No	31 Januari 2023
53			-2.32547047	111.0257428	1.99	1.99	40.80	No	31 Januari 2023
54			-2.317114487	111.0128416	2.00	2.00	41.03	No	31 Januari 2023
55			-2.320867391	111.0128656	1.91	1.91	39.20	No	31 Januari 2023
56			-2.322053143	111.0128667	1.95	1.95	39.99	No	31 Januari 2023
57			-2.265324486	111.0655285	1.97	1.97	40.33	No	31 Januari 2023
58			-2.266200616	111.0655304	1.96	1.96	40.26	No	31 Januari 2023
59			-2.261007606	111.0654903	2.00	2.00	41.03	No	31 Januari 2023
60			-2.288862	111.033591	0.70	0.70	14.36	No	31 Januari 2023
61	UNGUNG	Kalimantan Village, Manis Mata Sub District, Ketapang District, Kalimantan Barat Province, Indonesia	-2.322294567	111.0257412	1.91	1.91	39.18	No	31 Januari 2023
62			-2.316335304	111.0313321	1.91	1.91	39.24	No	31 Januari 2023
63			-2.318052377	111.0313551	1.94	1.94	39.90	No	31 Januari 2023
64			-2.324402825	111.0314468	2.00	2.00	41.04	No	31 Januari 2023
65			-2.321572769	111.0370421	1.99	1.99	40.93	No	31 Januari 2023
66			-2.315957076	111.0368559	2.00	2.00	41.04	No	31 Januari 2023
67			-2.323153329	111.0342412	1.99	1.99	40.88	No	31 Januari 2023
68			-2.323858321	111.0342672	2.00	2.00	41.04	No	31 Januari 2023
69			-2.32887448	111.0343805	1.94	1.94	39.79	No	31 Januari 2023
70			DAHLIA	Kalimantan Village, Manis Mata Sub District, Ketapang District, Kalimantan Barat Province, Indonesia	-2.260935061	111.0635136	2.00	2.00	41.04
71	-2.287569037	111.0325165			0.45	0.45	9.23	No	31 Januari 2023
72	ADAI SUSANTO	Kalimantan Village, Manis Mata Sub District, Ketapang District, Kalimantan Barat Province, Indonesia	-2.320258646	111.0341979	1.99	1.99	40.77	No	31 Januari 2023
73			-2.327807163	111.0371653	2.00	2.00	41.04	No	31 Januari 2023
74	LONY	Kalimantan Village, Manis Mata Sub District, Ketapang District, Kalimantan Barat Province, Indonesia	-2.317327034	111.0341385	1.94	1.94	39.81	No	31 Januari 2023
75			-2.321645203	111.0257147	2.00	2.00	41.04	No	31 Januari 2023
76	-2.323479549	111.0281258	2.00	2.00	41.04	No	31 Januari 2023		
77	-2.318167315	111.0284277	1.92	1.92	39.39	No	31 Januari 2023		
78	-2.319843141	111.0284665	1.91	1.91	39.18	No	31 Januari 2023		
79	-2.318760416	111.0284472	1.90	1.90	39.07	No	31 Januari 2023		
80	SIKUNYUNG	Kalimantan Village, Manis Mata Sub District, Ketapang District, Kalimantan Barat Province, Indonesia	-2.320245509	111.0284856	1.92	1.92	39.39	No	31 Januari 2023
81			-2.323984727	111.0282483	2.00	2.00	40.96	No	31 Januari 2023
82	-2.317081967	111.028398	1.94	1.94	39.73	No	31 Januari 2023		
83	-2.255136827	111.0409017	2.00	2.00	41.04	No	31 Januari 2023		
84	-2.250660483	111.0437007	1.97	1.97	40.36	No	31 Januari 2023		
85	ANISA	Kalimantan Village, Manis Mata Sub District, Ketapang District, Kalimantan Barat Province, Indonesia	-2.251873184	111.0439298	2.00	2.00	41.04	No	31 Januari 2023
86			-2.248458121	111.043987	1.91	1.91	39.27	No	31 Januari 2023
87	-2.232264698	111.0445236	1.76	1.76	36.04	No	31 Januari 2023		
88	-2.232979642	111.0444931	2.00	2.00	41.04	No	31 Januari 2023		
89	-2.335190824	111.0664468	0.60	0.60	12.31	No	31 Januari 2023		
90	-2.260138263	111.0654364	2.00	2.00	41.04	No	31 Januari 2023		
91	-2.245739007	111.0373095	1.97	1.97	40.40	No	31 Januari 2023		
92	-2.242029989	111.0365248	2.00	2.00	41.04	No	31 Januari 2023		
93	SAMIN	Kalimantan Village, Manis Mata Sub District, Ketapang District, Kalimantan Barat Province, Indonesia	-2.242769664	111.0385363	2.00	2.00	41.04	No	31 Januari 2023
94			-2.251582243	111.0355908	1.92	1.92	39.49	No	31 Januari 2023
95	-2.247031735	111.0384967	2.00	2.00	41.04	No	31 Januari 2023		
96	-2.241539587	111.0386153	2.00	2.00	41.04	No	31 Januari 2023		
97	-2.337064599	111.006313	0.30	0.30	6.16	No	31 Januari 2023		
98	-2.242769664	111.0385363	1.99	1.99	40.91	No	31 Januari 2023		
99	-2.250154619	111.0356	1.95	1.95	40.02	No	31 Januari 2023		
100	-2.246461156	111.0384588	2.00	2.00	41.04	No	31 Januari 2023		
101	-2.251582243	111.0355908	1.94	1.94	39.76	No	31 Januari 2023		
102	-2.249986233	111.0355942	1.87	1.87	38.35	No	31 Januari 2023		
103	-2.244390677	111.0385236	1.95	1.95	39.83	No	31 Januari 2023		
104	-2.238599326	111.0414342	2.00	2.00	41.04	No	31 Januari 2023		
105	-2.252581609	111.0410019	1.97	1.97	40.49	No	31 Januari 2023		
106	-2.244268475	111.0385669	2.00	2.00	41.04	No	31 Januari 2023		
107	-2.341422772	111.0061256	0.50	0.50	10.26	No	31 Januari 2023		
108	-2.242194018	111.0385961	1.96	1.96	40.25	No	31 Januari 2023		
109	-2.243098833	111.0413099	2.02	2.02	41.45	No	31 Januari 2023		
110	IRWAN	Air Dekakah Village, Manis Mata Sub District, Ketapang District, Kalimantan Barat Province, Indonesia	-2.248898599	111.0385632	1.88	1.88	38.48	No	31 Januari 2023
111			-2.251364451	111.038394	1.99	1.99	40.92	No	31 Januari 2023
112	-2.320875629	111.0127889	2.00	2.00	59.51	No	31 Januari 2023		

113			-2.23437549	111.0387652	2.00	2.00	41.04	No	31 Januari 2023
114			-2.233768467	111.0387762	1.99	1.99	40.93	No	31 Januari 2023
115			-2.228328161	111.0417196	2.00	2.00	41.04	No	31 Januari 2023
116	KASHI	Kalimantan Village, Manis Mata Sub District, Kelapang District, Kalimantan Barat Province, Indonesia	-2.335471887	111.0072139	1.40	1.40	28.73	No	31 Januari 2023
117			-2.3186003	111.0104802	1.75	1.75	35.91	No	31 Januari 2023
118			-2.34026737	111.0048368	0.50	0.50	10.26	No	31 Januari 2023
119			-2.331215255	111.0093649	2.50	2.50	51.30	No	31 Januari 2023
120			-2.327911118	111.0234974	1.92	1.92	39.35	No	31 Januari 2023
121			-2.31737147	111.0256911	2.00	2.00	41.04	No	31 Januari 2023
122			-2.324586149	111.0234155	1.98	1.98	40.66	No	31 Januari 2023
123			-2.320374503	111.0264569	2.00	2.00	41.04	No	31 Januari 2023
124	DAVED MARKUS HARTOBY	Kalimantan Village, Manis Mata Sub District, Kelapang District, Kalimantan Barat Province, Indonesia	-2.321520443	111.0314007	2.00	2.00	41.04	No	31 Januari 2023
125			-2.322674989	111.0314161	2.00	2.00	41.04	No	31 Januari 2023
126			-2.321776570	111.0284562	1.94	1.94	39.86	No	31 Januari 2023
127			-2.325670396	111.0292902	2.00	2.00	41.04	No	31 Januari 2023
128			-2.319106454	111.0341668	1.94	1.94	39.90	No	31 Januari 2023
129			-2.319884992	111.0341789	1.92	1.92	39.34	No	31 Januari 2023
130			-2.325194045	111.0256939	2.00	2.00	41.04	No	31 Januari 2023
131			-2.269824081	111.0655268	2.00	2.00	41.04	No	31 Januari 2023
132	KIDIN	Kalimantan Village, Manis Mata Sub District, Kelapang District, Kalimantan Barat Province, Indonesia	-2.268881559	111.0655495	2.00	2.00	41.04	No	31 Januari 2023
133			-2.271623828	111.0655811	2.00	2.00	41.04	No	31 Januari 2023
134			-2.26809489	111.0654806	2.00	2.00	41.04	No	31 Januari 2023
135			-2.253303992	111.036806	1.99	1.99	40.76	No	31 Januari 2023
136			-2.248301864	111.0355867	2.00	2.00	41.01	No	31 Januari 2023
137			-2.267084073	111.0655308	2.00	2.00	41.04	No	31 Januari 2023
138	RESKY HARDADI	Kalimantan Village, Manis Mata Sub District, Kelapang District, Kalimantan Barat Province, Indonesia	-2.261865826	111.0654991	2.00	2.00	41.04	No	31 Januari 2023
139			-2.230066164	111.0405644	1.99	1.99	40.73	No	31 Januari 2023
140			-2.228328161	111.0417196	2.00	2.00	41.04	No	31 Januari 2023
141			-2.236852257	111.0400689	2.00	2.00	41.04	No	31 Januari 2023
142			-2.251148034	111.0463914	1.93	1.93	39.60	No	31 Januari 2023
143			-2.246161618	111.0462862	1.91	1.91	39.29	No	31 Januari 2023
144	SAMSUDIN	Kalimantan Village, Manis Mata Sub District, Kelapang District, Kalimantan Barat Province, Indonesia	-2.230069013	111.0389036	2.00	2.00	40.94	No	31 Januari 2023
145			-2.230623946	111.0388338	2.00	2.00	41.01	No	31 Januari 2023
146			-2.233772697	111.0360832	2.00	2.00	41.04	No	31 Januari 2023
147	RANU	Kalimantan Village, Manis Mata Sub District, Kelapang District, Kalimantan Barat Province, Indonesia	-2.235444931	111.0366999	2.00	2.00	41.04	No	31 Januari 2023
148			-2.335170953	111.0074486	1.90	1.90	38.89	No	31 Januari 2023
149	SUKARTA	Kalimantan Village, Manis Mata Sub District, Kelapang District, Kalimantan Barat Province, Indonesia	-2.319745769	111.0261219	2.00	2.00	41.04	No	31 Januari 2023
150			-2.2893338	111.036769	1.50	1.50	30.78	No	31 Januari 2023
151			-2.248326966	111.0377374	1.85	1.85	37.90	No	31 Januari 2023
152			-2.243444084	111.0385207	1.99	1.99	40.74	No	31 Januari 2023
153			-2.24703065	111.0384517	1.88	1.88	38.53	No	31 Januari 2023
154	PAINO	Kalimantan Village, Manis Mata Sub District, Kelapang District, Kalimantan Barat Province, Indonesia	-2.25029252	111.0355992	1.94	1.94	39.79	No	31 Januari 2023
155			-2.245027017	111.0385300	2.00	2.00	41.04	No	31 Januari 2023
156			-2.248324511	111.0411417	2.00	2.00	41.04	No	31 Januari 2023
157			-2.246306208	111.0385057	2.00	2.00	41.04	No	31 Januari 2023
158			-2.252019695	111.0383727	2.00	2.00	41.04	No	31 Januari 2023
159			-2.287075291	111.0195075	4.25	4.25	87.21	No	31 Januari 2023
160	LINYANG		-2.322558237	111.0342428	1.99	1.99	40.75	No	31 Januari 2023
161			-2.317930834	111.0341399	1.91	1.91	39.22	No	31 Januari 2023
162			-2.328610433	111.0353991	1.98	1.98	40.63	No	31 Januari 2023
163			-2.324425914	111.0343066	1.97	1.97	40.43	No	31 Januari 2023
164	YUNATAN AJOS	Kalimantan Village, Manis Mata Sub District, Kelapang District, Kalimantan Barat Province, Indonesia	-2.327236765	111.037152	1.97	1.97	40.47	No	31 Januari 2023
165			-2.325019376	111.0343478	1.90	1.90	38.89	No	31 Januari 2023
166			-2.318618639	111.0258669	2.00	2.00	41.04	No	31 Januari 2023
167			-2.273928064	111.062884	2.00	2.00	41.00	No	31 Januari 2023
168			-2.275319388	111.065533	2.00	2.00	41.04	No	31 Januari 2023
169			-2.274594496	111.065535	2.00	2.00	41.04	No	31 Januari 2023
170	MOHAMAD RIDUAN	Kalimantan Village, Manis Mata Sub District, Kelapang District, Kalimantan Barat Province, Indonesia	-2.320475973	110.9950467	3.80	3.80	77.98	No	31 Januari 2023
171			-2.32551774	110.9991366	1.90	1.90	38.89	No	31 Januari 2023
172	KU	Kalimantan Village, Manis Mata Sub District, Kelapang District, Kalimantan Barat Province, Indonesia	-2.286935	111.01364	2.80	2.80	57.46	No	31 Januari 2023
173			-2.319551322	111.036985	2.00	2.00	41.04	No	31 Januari 2023
174	HAITA	Kalimantan Village, Manis Mata Sub District, Kelapang District, Kalimantan Barat Province, Indonesia	-2.320715829	111.0177202	1.91	1.91	39.22	No	31 Januari 2023
175			-2.3272673	111.022518	1.80	1.80	36.94	No	31 Januari 2023
176			-2.370558	111.016504	2.50	2.50	51.30	No	31 Januari 2023
177			-2.320965	111.0198464	1.97	1.97	40.52	No	31 Januari 2023
178			-2.319895481	111.019823	1.93	1.93	39.57	No	31 Januari 2023
179			-2.317028786	111.0168219	2.00	2.00	41.04	No	31 Januari 2023
180			-2.316745986	111.0256919	1.98	1.98	40.56	No	31 Januari 2023
181	ARMAN	Kalimantan Village, Manis Mata Sub District, Kelapang District, Kalimantan Barat Province, Indonesia	-2.327326207	111.025786	2.00	2.00	41.04	No	31 Januari 2023
182			-2.322551683	111.0279469	1.99	1.99	40.74	No	31 Januari 2023
183			-2.323257778	111.0314282	1.94	1.94	39.82	No	31 Januari 2023
184			-2.32730162	111.0371995	1.93	1.93	39.69	No	31 Januari 2023
185			-2.327802929	111.0398331	1.91	1.91	39.13	No	31 Januari 2023
186			-2.296715219	110.9996667	2.00	2.00	41.04	No	31 Januari 2023
187			-2.321459992	111.017413	1.91	1.91	39.21	No	31 Januari 2023
188			-2.323736262	111.0227465	1.95	1.95	39.96	No	31 Januari 2023
189			-2.320391436	111.0198298	1.95	1.95	40.07	No	31 Januari 2023
190			-2.246306208	111.0385057	2.00	2.00	41.04	No	31 Januari 2023
191	HARTONI	Kalimantan Village, Manis Mata Sub District, Kelapang District, Kalimantan Barat Province, Indonesia	-2.249693053	111.0384482	2.00	2.00	41.04	No	31 Januari 2023
192			-2.253194679	111.047655	1.60	1.60	32.83	No	31 Januari 2023
193			-2.245364016	111.048589	1.98	1.98	40.58	No	31 Januari 2023
194			-2.245270942	111.0464531	2.00	2.00	41.04	No	31 Januari 2023
195			-2.320975578	111.0342178	1.97	1.97	40.49	No	31 Januari 2023
196			-2.318512448	111.0341157	1.96	1.96	40.28	No	31 Januari 2023
197			-2.263693573	111.0652168	1.98	1.98	40.54	No	31 Januari 2023
198			-2.284469341	111.0652547	1.97	1.97	40.52	No	31 Januari 2023
199			-2.263506492	111.0628665	2.00	2.00	41.04	No	31 Januari 2023
200			-2.321904351	111.0342444	2.00	2.00	41.04	No	31 Januari 2023
201	ADIWIJAYA, S.Sos	Kalimantan Village, Manis Mata Sub District, Kelapang District, Kalimantan Barat Province, Indonesia	-2.24483365	111.038487	2.00	2.00	41.04	No	31 Januari 2023
202			-2.240227609	111.040217	2.00	2.00	41.04	No	31 Januari 2023
203			-2.237826114	111.0387077	1.91	1.91	39.09	No	31 Januari 2023
204			-2.239150367	111.0414235	2.00	2.00	41.04	No	31 Januari 2023
205			-2.253882508	111.0410391	2.00	2.00	41.04	No	31 Januari 2023
206			-2.249868202	111.0437218	2.00	2.00	41.04	No	31 Januari 2023
207	HANITA	Kalimantan Village, Manis Mata Sub District, Kelapang District, Kalimantan Barat Province, Indonesia	-2.249127389	111.0437502	1.98	1.98	40.62	No	31 Januari 2023
208			-2.321684465	111.0198227	2.00	2.00	41.04	No	31 Januari 2023
209			-2.318706015	111.0202959	1.91	1.91	39.13	No	31 Januari 2023
210			-2.328851694	111.0261466	1.96	1.96	40.14	No	31 Januari 2023
211	SANDI PRIANA	Kalimantan Village, Manis Mata Sub District, Kelapang District, Kalimantan Barat Province, Indonesia	-2.329326398	111.0258344	2.00	2.00	41.04	No	31 Januari 2023
212			-2.322013385	111.0284626	2.00	2.00	41.04	No	31 Januari 2023
213			-2.320945251	111.0313953	1.95	1.95	39.92	No	31 Januari 2023
214			-2.317678777	111.0284156	1.89	1.89	38.87	No	31 Januari 2023
215			-2.316700399	111.0341288	2.00	2.00	41.04	No	31 Januari 2023
216			-2.272714543	111.0628873	2.00	2.00	41.04	No	31 Januari 2023
217	SUMARNI	Kalimantan Village, Manis Mata Sub District, Kelapang District, Kalimantan Barat Province, Indonesia	-2.32035194	111.0284755	1.90	1.90	38.96	No	31 Januari 2023
218			-2.270607617	111.0628692	2.00	2.00	41.04	No	31 Januari 2023
219			-2.270037372	111.06552	2.00	2.00	41.04	No	31 Januari 2023
220			-2.271823308	111.0628689	1.99	1.99	40.80	No	31 Januari 2023
221	HARTONO	Kalimantan Village, Manis Mata Sub District, Kelapang District, Kalimantan Barat Province, Indonesia	-2.289593169	111.0652566	1.99	1.99	40.77	No	31 Januari 2023
222			-2.272589338	111.0655865	2.00	2.00	41.04	No	31 Januari 2023
223			-2.270589673	111.0655717	2.00	2.00	41.04	No	31 Januari 2023
224			-2.260138532	111.0654814	2.00	2.00	40.96	No	31 Januari 2023
225			-2.318477025	111.0174455	1.94	1.94	39.87	No	31 Januari 2023
226			-2.240962675	111.0386457	2.00	2.00	41.04	No	31 Januari 2023
227			-2.250991022	111.039762	2.00	2.00	41.04	No	31 Januari 2023
228			-2.248305029	111.0391132	1.99	1.99	40.79	No	31 Januari 2023
229			-2.246466602	111.0377433	2.00	2.00	40.98	No	31 Januari 2023
230	HERMANSYAH	Kalimantan Village, Manis Mata Sub District, Kelapang District, Kalimantan Barat Province, Indonesia	-2.240432105	111.0375428	2.00	2.00	41.04	No	31 Januari 2023
231			-2.239538049	111.0414608	1.95				

235			-2.235715204	111.0387408	2.00	2.00	41.04	No	31 Januari 2023
236			-2.307416169	111.0140369	1.98	1.98	40.67	No	31 Januari 2023
237			-2.312141173	111.0127634	1.98	1.98	40.59	No	31 Januari 2023
238			-2.32204703	111.0128411	1.97	1.97	40.47	No	31 Januari 2023
239	ALBERT GUNAWAN	Kalimantan Village, Manis Mata Sub District, Ketapang District, Kalimantan Barat Province, Indonesia	-2.332553656	111.0149435	1.97	1.97	40.44	No	31 Januari 2023
240			-2.248279745	111.0439556	1.88	1.88	38.53	No	31 Januari 2023
241			-2.246962462	111.0443355	2.00	2.00	41.04	No	31 Januari 2023
242			-2.251231877	111.0436938	1.94	1.94	39.80	No	31 Januari 2023
243			-2.325668213	111.0372623	1.99	1.99	40.79	No	31 Januari 2023
244	AGNES SUPARTNI	Kalimantan Village, Manis Mata Sub District, Ketapang District, Kalimantan Barat Province, Indonesia	-2.319784194	111.0313839	1.96	1.96	40.15	No	31 Januari 2023
245			-2.320599301	111.0004419	1.60	1.60	32.83	No	31 Januari 2023
246			-2.319647343	110.9952411	2.05	2.05	42.07	No	31 Januari 2023
247			-2.301949727	111.0183575	1.90	1.90	38.99	No	31 Januari 2023
248			-2.322309405	111.0198862	1.91	1.91	39.29	No	31 Januari 2023
249			-2.316964978	111.0197777	1.95	1.95	41.10	No	31 Januari 2023
250			-2.320874501	111.0388551	1.91	1.91	39.19	No	31 Januari 2023
251			-2.32829109	111.028499	1.96	1.96	40.31	No	31 Januari 2023
252			-2.324699664	111.0285089	1.91	1.91	39.26	No	31 Januari 2023
253			-2.326895379	111.0257759	1.98	1.98	40.65	No	31 Januari 2023
254			-2.325588889	111.034007	1.95	1.95	39.93	No	31 Januari 2023
255			-2.229753348	111.0446557	2.00	2.00	41.04	No	31 Januari 2023
256			-2.230824589	111.0445788	2.00	2.00	41.04	No	31 Januari 2023
257	KUPIN	Kalimantan Village, Manis Mata Sub District, Ketapang District, Kalimantan Barat Province, Indonesia	-2.32897589	111.0128261	1.93	1.93	39.53	No	31 Januari 2023
258			-2.320759438	111.0168854	1.97	1.97	40.43	No	31 Januari 2023
259			-2.322041521	111.0170029	1.99	1.99	40.85	No	31 Januari 2023
260			-2.317308035	111.015021	2.00	2.00	40.94	No	31 Januari 2023
261			-2.31709593	111.0142732	2.00	2.00	41.04	No	31 Januari 2023
262			-2.327764905	111.0257962	2.00	2.00	41.01	No	31 Januari 2023
263			-2.319179739	111.0256945	2.00	2.00	41.04	No	31 Januari 2023
264			-2.243644895	111.0475438	1.95	1.95	39.94	No	31 Januari 2023
265			-2.231811507	111.0388543	1.90	1.90	38.91	No	31 Januari 2023
266			-2.233171927	111.0387966	2.00	2.00	41.04	No	31 Januari 2023
267			-2.236932345	111.0387227	2.00	2.00	41.04	No	31 Januari 2023
268			-2.321166416	111.0143244	1.94	1.94	39.82	No	31 Januari 2023
269	SUHRANAN	Kalimantan Village, Manis Mata Sub District, Ketapang District, Kalimantan Barat Province, Indonesia	-2.306717619	111.0178081	0.95	0.95	19.49	No	31 Januari 2023
270			-2.295833325	111.0434496	1.15	1.15	23.60	No	31 Januari 2023
271			-2.322596141	111.0257512	2.00	2.00	41.04	No	31 Januari 2023
272			-2.325897138	111.0257548	2.00	2.00	41.04	No	31 Januari 2023
273			-2.325829931	111.0257061	2.00	2.00	41.04	No	31 Januari 2023
274			-2.318637971	111.0313267	1.96	1.96	40.22	No	31 Januari 2023
275	WIDIANA DAN SAPUTRA	Kalimantan Village, Manis Mata Sub District, Ketapang District, Kalimantan Barat Province, Indonesia	-2.316897381	111.0313309	1.98	1.98	40.56	No	31 Januari 2023
276			-2.322104047	111.0314036	1.97	1.97	40.36	No	31 Januari 2023
277			-2.320357577	111.0313919	1.99	1.99	40.92	No	31 Januari 2023
278			-2.31748804	111.0313393	1.94	1.94	39.86	No	31 Januari 2023
279			-2.317081967	111.028398	2.00	2.00	41.04	No	31 Januari 2023
280			-2.321428978	111.022894	1.82	1.82	37.43	No	31 Januari 2023
281			-2.322594649	111.0229079	1.98	1.98	40.71	No	31 Januari 2023
282			-2.323001415	111.0280166	2.00	2.00	41.04	No	31 Januari 2023
283			-2.319270211	111.0284563	1.95	1.95	40.01	No	31 Januari 2023
284			-2.325041392	111.0287158	1.89	1.89	38.84	No	31 Januari 2023
285	NUR KHOLIS	Kalimantan Village, Manis Mata Sub District, Ketapang District, Kalimantan Barat Province, Indonesia	-2.323591593	111.0371048	1.96	1.96	40.26	No	31 Januari 2023
286			-2.328810363	111.0377895	2.00	2.00	40.99	No	31 Januari 2023
287			-2.316579032	111.0368918	1.99	1.99	40.87	No	31 Januari 2023
288			-2.325076652	111.0371379	1.92	1.92	39.50	No	31 Januari 2023
289			-2.316700399	111.0341288	2.00	2.00	41.04	No	31 Januari 2023
290			-2.266874342	111.0628329	2.00	2.00	41.04	No	31 Januari 2023
291	TRIANTO	Kalimantan Village, Manis Mata Sub District, Ketapang District, Kalimantan Barat Province, Indonesia	-2.317521175	111.0197171	1.98	1.98	40.70	No	31 Januari 2023
292			-2.23304059	111.0387594	1.99	1.99	40.81	No	31 Januari 2023
293			-2.229770768	111.0361719	2.00	2.00	41.04	No	31 Januari 2023
294			-2.231451652	111.0389116	2.00	2.00	41.04	No	31 Januari 2023
295	SITIA	Kalimantan Village, Manis Mata Sub District, Ketapang District, Kalimantan Barat Province, Indonesia	-2.23224975	111.0367318	2.04	2.04	41.80	No	31 Januari 2023
296			-2.30313955	111.012660	1.95	1.95	38.11	No	31 Januari 2023
297			-2.303127589	111.0140343	1.96	1.96	40.27	No	31 Januari 2023
298			-2.304567163	111.0140324	1.95	1.95	39.96	No	31 Januari 2023
299			-2.322726976	111.016944	1.97	1.97	40.50	No	31 Januari 2023
300	USMAN	Kalimantan Village, Manis Mata Sub District, Ketapang District, Kalimantan Barat Province, Indonesia	-2.32960412	110.987896	1.50	1.50	30.78	No	31 Januari 2023
301			-2.316866508	111.0234775	1.92	1.92	39.30	No	31 Januari 2023
302			-2.299762567	111.013011	1.96	1.96	40.14	No	31 Januari 2023
303			-2.3290738	110.9639038	2.00	2.00	41.04	No	31 Januari 2023
304	ISMANTO	Kalimantan Village, Manis Mata Sub District, Ketapang District, Kalimantan Barat Province, Indonesia	-2.326099876	110.9690764	1.80	1.80	36.94	No	31 Januari 2023
305			-2.3290738	110.9639038	2.00	2.00	41.04	No	31 Januari 2023
306	UJANG YAMANI	Air Dekakah Village, Manis Mata Sub District, Ketapang District, Kalimantan Barat Province, Indonesia	-2.368221032	110.9894378	1.00	1.00	20.52	No	31 Januari 2023
307	LILIS FITRIANA	Air Dekakah Village, Manis Mata Sub District, Ketapang District, Kalimantan Barat Province, Indonesia	-2.329441695	110.9455241	1.40	1.40	28.73	No	31 Januari 2023
308	MAHUDU	Air Dekakah Village, Manis Mata Sub District, Ketapang District, Kalimantan Barat Province, Indonesia	-2.327335222	110.9561757	1.90	1.90	38.99	No	31 Januari 2023
309	MASUDU	Air Dekakah Village, Manis Mata Sub District, Ketapang District, Kalimantan Barat Province, Indonesia	-2.336402493	110.9212415	1.00	1.00	20.52	No	31 Januari 2023
310			-2.330980318	110.9154296	2.00	2.00	41.04	No	31 Januari 2023
311	ALPIUS NASUN	Air Dekakah Village, Manis Mata Sub District, Ketapang District, Kalimantan Barat Province, Indonesia	-2.33848794	110.9353144	0.90	0.90	18.47	No	31 Januari 2023
312	GANGGAL	Air Dekakah Village, Manis Mata Sub District, Ketapang District, Kalimantan Barat Province, Indonesia	-2.336732608	110.9915169	0.15	0.15	3.08	No	31 Januari 2023
313	YUDI	Air Dekakah Village, Manis Mata Sub District, Ketapang District, Kalimantan Barat Province, Indonesia	-2.331205292	110.9359231	1.70	1.70	34.88	No	31 Januari 2023
314	SEPTIANI	Air Dekakah Village, Manis Mata Sub District, Ketapang District, Kalimantan Barat Province, Indonesia	-2.337085843	110.9317652	2.00	2.00	41.04	No	31 Januari 2023
315	BINTANG	Air Dekakah Village, Manis Mata Sub District, Ketapang District, Kalimantan Barat Province, Indonesia	-2.331802385	110.9253791	1.70	1.70	34.88	No	31 Januari 2023
316	INTUT	Air Dekakah Village, Manis Mata Sub District, Ketapang District, Kalimantan Barat Province, Indonesia	-2.330487551	110.9406682	1.02	1.02	20.93	No	31 Januari 2023
317			-2.329073146	110.9395583	2.41	2.41	49.45	No	31 Januari 2023
318	SUHERMAN	Air Dekakah Village, Manis Mata Sub District, Ketapang District, Kalimantan Barat Province, Indonesia	-2.370909566	110.9895584	2.00	2.00	41.04	No	31 Januari 2023
319	SMSON SIPAU	Air Dekakah Village, Manis Mata Sub District, Ketapang District, Kalimantan Barat Province, Indonesia	-2.371267991	110.9889516	1.50	1.50	30.78	No	31 Januari 2023
320	CHOI HN	Air Dekakah Village, Manis Mata Sub District, Ketapang District, Kalimantan Barat Province, Indonesia	-2.334387559	110.9239827	1.20	1.20	24.62	No	31 Januari 2023
321			-2.335065168	110.9338524	0.96	0.96	19.70	No	31 Januari 2023
322	SUARDI	Air Dekakah Village, Manis Mata Sub District, Ketapang District, Kalimantan Barat Province, Indonesia	-2.335324335	110.9848788	1.00	1.00	20.52	No	31 Januari 2023
323	SULAMAN	Air Dekakah Village, Manis Mata Sub District, Ketapang District, Kalimantan Barat Province, Indonesia	-2.374128474	110.9833661	2.00	2.00	41.04	No	31 Januari 2023
324	SUNGKING	Air Dekakah Village, Manis Mata Sub District, Ketapang District, Kalimantan Barat Province, Indonesia	-2.369013041	110.973798	1.50	1.50	30.78	No	31 Januari 2023
325	KANI	Air Dekakah Village, Manis Mata Sub District, Ketapang District, Kalimantan Barat Province, Indonesia	-2.339583153	110.9944504	2.00	2.00	41.04	No	31 Januari 2023
326	HADI	Air Dekakah Village, Manis Mata Sub District, Ketapang District, Kalimantan Barat Province, Indonesia	-2.31435043	110.9454028	2.00	2.00	41.04	No	31 Januari 2023
327	MULYADI	Air Dekakah Village, Manis Mata Sub District, Ketapang District, Kalimantan Barat Province, Indonesia	-2.333985904	110.9349323	1.40	1.40	28.73	No	31 Januari 2023
328			-2.334718603	110.9360275	1.30	1.30	26.68	No	31 Januari 2023
329	MARIANI	Air Dekakah Village, Manis Mata Sub District, Ketapang District, Kalimantan Barat Province, Indonesia	-2.325483889	110.9562626	1.50	1.50	30.78	No	31 Januari 2023
330	SUTARISNO	Air Dekakah Village, Manis Mata Sub District, Ketapang District, Kalimantan Barat Province, Indonesia	-2.330981801	110.9303675	2.10	2.10	43.09	No	31 Januari 2023
331	TAMI	Air Dekakah Village, Manis Mata Sub District, Ketapang District, Kalimantan Barat Province, Indonesia	-2.327910513	110.9581944	2.00	2.00	41.04	No	31 Januari 2023
332	MIAT	Air Dekakah Village, Manis Mata Sub District, Ketapang District, Kalimantan Barat Province, Indonesia	-2.320320901	110.946274	1.60	1.60	32.83	No	31 Januari 2023
333	HADI HAMSYAH	Air Dekakah Village, Manis Mata Sub District, Ketapang District, Kalimantan Barat Province, Indonesia	-2.326186136	110.9742851	0.50	0.50	10.26	No	31 Januari 2023
334			-2.33088432	110.9137133	0.60	0.60	12.31	No	31 Januari 2023
335			-2.325655865	110.9238291	1.15	1.15	23.60	No	31 Januari 2023
336	SUAMIN	Air Dekakah Village, Manis Mata Sub District, Ketapang District, Kalimantan Barat Province, Indonesia	-2.325655865	110.9238291	1.50	1.50	30.78	No	31 Januari 2023
337			-2.327477012	110.9144635	2.00	2.00	41.04	No	31 Januari 2023

338	SUNARDI	Air Dekakah Village, Manis Mata Sub District, Ketapang District, Kalimantan Barat Province, Indonesia	-2.331593825	110.93204	1.06	1.06	21.75	No	31 Januari 2023
339	YULLIANA	Air Dekakah Village, Manis Mata Sub District, Ketapang District, Kalimantan Barat Province, Indonesia	-2.336883783	110.9402067	1.80	1.80	36.94	No	31 Januari 2023
340	HARMONO	Air Dekakah Village, Manis Mata Sub District, Ketapang District, Kalimantan Barat Province, Indonesia	-2.321703245	110.9332246	2.00	2.00	41.04	No	31 Januari 2023
341	TOMI ISKANDAR	Air Dekakah Village, Manis Mata Sub District, Ketapang District, Kalimantan Barat Province, Indonesia	-2.339284804	110.9381162	1.20	1.20	24.62	No	31 Januari 2023
342			-2.322150211	110.9227318	1.20	1.20	24.62	No	31 Januari 2023
343	HANDI NATA	Air Dekakah Village, Manis Mata Sub District, Ketapang District, Kalimantan Barat Province, Indonesia	-2.355776993	110.9608547	1.17	1.17	24.01	No	31 Januari 2023
344	CBIT	Air Dekakah Village, Manis Mata Sub District, Ketapang District, Kalimantan Barat Province, Indonesia	-2.312821075	110.937622	1.50	1.50	30.78	No	31 Januari 2023
345	SURIYAH	Air Dekakah Village, Manis Mata Sub District, Ketapang District, Kalimantan Barat Province, Indonesia	-2.351670053	110.9645219	2.00	2.00	41.04	No	31 Januari 2023
346			-2.350878752	110.9632579	2.00	2.00	41.04	No	31 Januari 2023
347	JULI	Air Dekakah Village, Manis Mata Sub District, Ketapang District, Kalimantan Barat Province, Indonesia	-2.330739073	110.9635507	1.10	1.10	22.57	No	31 Januari 2023
348	JULIUS	Air Dekakah Village, Manis Mata Sub District, Ketapang District, Kalimantan Barat Province, Indonesia	-2.341274787	110.975688	1.90	1.90	38.99	No	31 Januari 2023
349	SUPAN	Air Dekakah Village, Manis Mata Sub District, Ketapang District, Kalimantan Barat Province, Indonesia	-2.349889417	110.9637322	1.20	1.20	24.62	No	31 Januari 2023
350	NANUNG	Air Dekakah Village, Manis Mata Sub District, Ketapang District, Kalimantan Barat Province, Indonesia	-2.337113982	110.9622243	2.20	2.20	45.14	No	31 Januari 2023
351	RUDI HAMSAYAH	Air Dekakah Village, Manis Mata Sub District, Ketapang District, Kalimantan Barat Province, Indonesia	-2.32973333	110.9582522	1.50	1.50	30.78	No	31 Januari 2023
352	ANDRI YONO CHANDRA	Air Dekakah Village, Manis Mata Sub District, Ketapang District, Kalimantan Barat Province, Indonesia	-2.363018904	110.9712983	1.20	1.20	24.62	No	31 Januari 2023
353	BSTIK	Air Dekakah Village, Manis Mata Sub District, Ketapang District, Kalimantan Barat Province, Indonesia	-2.330870357	110.9317396	2.00	2.00	41.04	No	31 Januari 2023
354	EDI SUSANTO	Air Dekakah Village, Manis Mata Sub District, Ketapang District, Kalimantan Barat Province, Indonesia	-2.347011015	110.9729766	1.30	1.30	26.68	No	31 Januari 2023
355			-2.344924941	110.9730849	1.40	1.40	28.73	No	31 Januari 2023
356	DANI	Air Dekakah Village, Manis Mata Sub District, Ketapang District, Kalimantan Barat Province, Indonesia	-2.325812897	110.9678576	1.95	1.95	40.01	No	31 Januari 2023
357	UBOI	Air Dekakah Village, Manis Mata Sub District, Ketapang District, Kalimantan Barat Province, Indonesia	-2.320225964	110.9342535	2.46	2.46	50.48	No	31 Januari 2023
358	HINDI	Air Dekakah Village, Manis Mata Sub District, Ketapang District, Kalimantan Barat Province, Indonesia	-2.336501313	110.9274518	2.05	2.05	42.07	No	31 Januari 2023
359	ANTONIUS KPAN	Air Dekakah Village, Manis Mata Sub District, Ketapang District, Kalimantan Barat Province, Indonesia	-2.3350982	110.9272868	0.35	0.35	7.18	No	31 Januari 2023
360	CASUHA	Air Dekakah Village, Manis Mata Sub District, Ketapang District, Kalimantan Barat Province, Indonesia	-2.325611646	110.9372082	1.00	1.00	20.52	No	31 Januari 2023
361	KANGAK	Air Dekakah Village, Manis Mata Sub District, Ketapang District, Kalimantan Barat Province, Indonesia	-2.342732655	110.925074	1.00	1.00	20.52	No	31 Januari 2023
362			-2.305984475	111.0140116	1.92	1.92	39.39	No	31 Januari 2023
363			-2.308660095	111.0126213	1.93	1.93	39.64	No	31 Januari 2023
364			-2.309818258	111.0127251	1.94	1.94	39.83	No	31 Januari 2023
365			-2.273427104	111.0655831	2.00	2.00	41.04	No	31 Januari 2023
366			-2.325869699	111.0343803	1.92	1.92	39.31	No	31 Januari 2023
367	AAN	Suak Burung Village, Manis Mata Sub District, Ketapang District, Kalimantan Barat Province, Indonesia	-2.375913	111.0238652	0.80	0.80	16.42	No	31 Januari 2023
368	ABIDIN	Suak Burung Village, Manis Mata Sub District, Ketapang District, Kalimantan Barat Province, Indonesia	-2.368265	111.019421	0.75	0.75	15.39	No	31 Januari 2023
369	AHMADIN	Suak Burung Village, Manis Mata Sub District, Ketapang District, Kalimantan Barat Province, Indonesia	-2.372673	111.022518	1.60	1.60	32.83	No	31 Januari 2023
370	BAHTIAR	Suak Burung Village, Manis Mata Sub District, Ketapang District, Kalimantan Barat Province, Indonesia	-2.356029	111.016509	0.50	0.50	10.26	No	31 Januari 2023
371	DEBORA TUTY INDRAWATI	Suak Burung Village, Manis Mata Sub District, Ketapang District, Kalimantan Barat Province, Indonesia	-2.370369	111.027725	0.50	0.50	10.26	No	31 Januari 2023
372	FERDINAN	Suak Burung Village, Manis Mata Sub District, Ketapang District, Kalimantan Barat Province, Indonesia	-2.349903	111.021436	1.75	1.75	35.91	No	31 Januari 2023
373	FILIPUS MUJI BOY	Suak Burung Village, Manis Mata Sub District, Ketapang District, Kalimantan Barat Province, Indonesia	-2.365277	111.008673	1.50	1.50	30.78	No	31 Januari 2023
374	FREDINANDES ABIDIN	Suak Burung Village, Manis Mata Sub District, Ketapang District, Kalimantan Barat Province, Indonesia	-2.369403	111.019869	0.95	0.95	19.49	No	31 Januari 2023
375	HENGKY	Suak Burung Village, Manis Mata Sub District, Ketapang District, Kalimantan Barat Province, Indonesia	-2.370324	111.026737	1.05	1.05	21.55	No	31 Januari 2023
376	LAMBUR	Suak Burung Village, Manis Mata Sub District, Ketapang District, Kalimantan Barat Province, Indonesia	-2.350903	111.00672	1.15	1.15	23.60	No	31 Januari 2023
377	RANO	Suak Burung Village, Manis Mata Sub District, Ketapang District, Kalimantan Barat Province, Indonesia	-2.373313	111.033907	0.55	0.55	11.29	No	31 Januari 2023
378	SIDANG	Suak Burung Village, Manis Mata Sub District, Ketapang District, Kalimantan Barat Province, Indonesia	-2.355445	111.016563	0.70	0.70	14.36	No	31 Januari 2023
379	SUYADI	Suak Burung Village, Manis Mata Sub District, Ketapang District, Kalimantan Barat Province, Indonesia	-2.377011	111.003674	0.60	0.60	12.31	No	31 Januari 2023
380	TRI ARTATI	Suak Burung Village, Manis Mata Sub District, Ketapang District, Kalimantan Barat Province, Indonesia	-2.371046	111.025683	2.05	2.05	42.07	No	31 Januari 2023
381	VICTORANDES ABIDIN	Suak Burung Village, Manis Mata Sub District, Ketapang District, Kalimantan Barat Province, Indonesia	-2.369478	111.018179	1.65	1.65	33.86	No	31 Januari 2023
382	YAHUDA	Suak Burung Village, Manis Mata Sub District, Ketapang District, Kalimantan Barat Province, Indonesia	-2.35378	111.015584	0.20	0.20	4.10	No	31 Januari 2023
383	PNGKUN	Suak Burung Village, Manis Mata Sub District, Ketapang District, Kalimantan Barat Province, Indonesia	-2.3684	111.020739	1.75	1.75	35.91	No	31 Januari 2023
384	SUMAR	Suak Burung Village, Manis Mata Sub District, Ketapang District, Kalimantan Barat Province, Indonesia	-2.372825	111.013942	1.60	1.60	32.83	No	31 Januari 2023
385	ARMAN	Suak Burung Village, Manis Mata Sub District, Ketapang District, Kalimantan Barat Province, Indonesia	-2.341207	111.025024	1.60	1.60	32.83	No	31 Januari 2023
386	TAJUL	Suak Burung Village, Manis Mata Sub District, Ketapang District, Kalimantan Barat Province, Indonesia	-2.335754	111.028787	1.20	1.20	24.62	No	31 Januari 2023
387	NATALIA WENDA	Suak Burung Village, Manis Mata Sub District, Ketapang District, Kalimantan Barat Province, Indonesia	-2.366708	111.009686	0.65	0.65	13.34	No	31 Januari 2023
388	LANA	Suak Burung Village, Manis Mata Sub District, Ketapang District, Kalimantan Barat Province, Indonesia	-2.35183	111.006551	1.00	1.00	20.52	No	31 Januari 2023
389	ELLA CAHYAWATI	Kalimantan Village, Manis Mata Sub District, Ketapang District, Kalimantan Barat Province, Indonesia	-2.279951	111.029129	2.85	2.85	58.48	No	31 Januari 2023
390	YANDI	Kalimantan Village, Manis Mata Sub District, Ketapang District, Kalimantan Barat Province, Indonesia	-2.287934752	111.0192131	3.05	3.05	62.59	No	31 Januari 2023
391	RACIS	Kalimantan Village, Manis Mata Sub District, Ketapang District, Kalimantan Barat Province, Indonesia	-2.291326	111.017483	1.85	1.85	37.96	No	31 Januari 2023
392	M. BAROZAK	Kalimantan Village, Manis Mata Sub District, Ketapang District, Kalimantan Barat Province, Indonesia	-2.291774	111.041523	1.35	1.35	27.70	No	31 Januari 2023
393	DANI	Kalimantan Village, Manis Mata Sub District, Ketapang District, Kalimantan Barat Province, Indonesia	-2.287682	111.036273	1.05	1.05	21.55	No	31 Januari 2023
394	KITK	Kalimantan Village, Manis Mata Sub District, Ketapang District, Kalimantan Barat Province, Indonesia	-2.288040786	111.0204902	0.60	0.60	12.31	No	31 Januari 2023
395	JUBUNG	Kalimantan Village, Manis Mata Sub District, Ketapang District, Kalimantan Barat Province, Indonesia	-2.291118	111.036939	0.80	0.80	16.42	No	31 Januari 2023
396	UJANG S	Kalimantan Village, Manis Mata Sub District, Ketapang District, Kalimantan Barat Province, Indonesia	-2.280645	111.026122	1.30	1.30	26.68	No	31 Januari 2023
397	DIYAWAN	Kalimantan Village, Manis Mata Sub District, Ketapang District, Kalimantan Barat Province, Indonesia	-2.287317	111.03152	0.75	0.75	15.39	No	31 Januari 2023
398			-2.291008	111.037038	0.45	0.45	9.23	No	31 Januari 2023
399	TUTI ARIANTI	Kalimantan Village, Manis Mata Sub District, Ketapang District, Kalimantan Barat Province, Indonesia	-2.290282663	111.0192644	1.80	1.80	36.94	No	31 Januari 2023
400	ASIONG	Kalimantan Village, Manis Mata Sub District, Ketapang District, Kalimantan Barat Province, Indonesia	-2.302572949	111.0105017	4.85	4.85	99.52	No	31 Januari 2023
401			-2.312590935	110.9827117	2.00	2.00	41.04	No	31 Januari 2023
402	SUKAR K	Kalimantan Village, Manis Mata Sub District, Ketapang District, Kalimantan Barat Province, Indonesia	-2.322384	111.009779	0.60	0.60	12.31	No	31 Januari 2023
403	RANO	Kalimantan Village, Manis Mata Sub District, Ketapang District, Kalimantan Barat Province, Indonesia	-2.324341	111.007487	1.60	1.60	32.83	No	31 Januari 2023
404	ROFK	Air Upas Village, Air Upas Sub District, Ketapang District, Kalimantan Barat Province, Indonesia	-2.451022631	110.7836082	9.63	9.63	197.67	No	31 Januari 2023
405			-2.448050408	110.7924202	9.15	9.15	187.76	No	31 Januari 2023
406	SABAR SUPANGAT	Air Upas Village, Air Upas Sub District, Ketapang District, Kalimantan Barat Province, Indonesia	-2.448006594	110.7945332	8.47	8.47	173.73	No	31 Januari 2023
407			-2.445774201	110.7705025	10.35	10.35	212.48	No	31 Januari 2023
408	NURSALIM	Air Upas Village, Air Upas Sub District, Ketapang District, Kalimantan Barat Province, Indonesia	-2.449043477	110.7849454	9.71	9.71	199.29	No	31 Januari 2023
409			-2.448189473	110.7892134	10.09	10.09	207.05	No	31 Januari 2023
410	DYAN	Air Upas Village, Air Upas Sub District, Ketapang District, Kalimantan Barat Province, Indonesia	-2.448013669	110.7934843	9.32	9.32	191.35	No	31 Januari 2023

411	SABAR	Air Upas Village, Air Upas Sub District, Ketapang District, Kalimantan Barat Province, Indonesia	-2.445895241	110.7753734	8.72	8.72	178.90	No	31 Januari 2023
412			-2.448146754	110.7901982	9.55	9.55	196.06	No	31 Januari 2023
413	SAMTOMO	Air Upas Village, Air Upas Sub District, Ketapang District, Kalimantan Barat Province, Indonesia	-2.445953386	110.779073	8.02	8.02	164.66	No	31 Januari 2023
414	SUNWTO	Air Upas Village, Air Upas Sub District, Ketapang District, Kalimantan Barat Province, Indonesia	-2.447995363	110.7962045	7.16	7.16	147.02	No	31 Januari 2023
415	ROBERT SANGSEKERTA	Air Upas Village, Air Upas Sub District, Ketapang District, Kalimantan Barat Province, Indonesia	-2.449061808	110.7864435	10.87	10.87	223.05	No	31 Januari 2023
416			-2.44565743	110.7638395	6.40	6.40	131.33	No	31 Januari 2023
417	NURUL Hidayati	Air Upas Village, Air Upas Sub District, Ketapang District, Kalimantan Barat Province, Indonesia	-2.445677802	110.7651108	6.80	6.80	139.54	No	31 Januari 2023
418			-2.445756513	110.769164	10.66	10.66	218.74	No	31 Januari 2023
419	MUHAMMAD ZERRY	Air Upas Village, Air Upas Sub District, Ketapang District, Kalimantan Barat Province, Indonesia	-2.44609813	110.786383	6.26	6.26	128.36	No	31 Januari 2023
420			-2.446123214	110.7871624	12.01	12.01	246.46	No	31 Januari 2023
421	ARIP Hidayat	Air Upas Village, Air Upas Sub District, Ketapang District, Kalimantan Barat Province, Indonesia	-2.446167934	110.7897109	10.23	10.23	209.94	No	31 Januari 2023
422			-2.452617699	110.7781003	9.51	9.51	195.15	No	31 Januari 2023
423	NURYANTO	Air Upas Village, Air Upas Sub District, Ketapang District, Kalimantan Barat Province, Indonesia	-2.448001023	110.7958624	8.65	8.65	177.46	No	31 Januari 2023
424			-2.445925595	110.7773049	8.02	8.02	164.57	No	31 Januari 2023
425	SITIATMAT	Air Upas Village, Air Upas Sub District, Ketapang District, Kalimantan Barat Province, Indonesia	-2.448098897	110.7913013	10.31	10.31	211.51	No	31 Januari 2023
426	SLAMET ROHMANTO	Air Upas Village, Air Upas Sub District, Ketapang District, Kalimantan Barat Province, Indonesia	-2.445895241	110.7753734	7.05	7.05	144.70	No	31 Januari 2023
427			-2.445677802	110.7651108	7.55	7.55	154.93	No	31 Januari 2023
428	ABDUL ROHMAT	Air Upas Village, Air Upas Sub District, Ketapang District, Kalimantan Barat Province, Indonesia	-2.445798677	110.7718713	5.82	5.82	119.40	No	31 Januari 2023
429			-2.448792774	110.7720832	8.52	8.52	174.83	No	31 Januari 2023
430	HARTONO	Air Upas Village, Air Upas Sub District, Ketapang District, Kalimantan Barat Province, Indonesia	-2.44590482	110.775394	10.17	10.17	208.69	No	31 Januari 2023
431			-2.451338821	110.7691861	9.53	9.53	195.56	No	31 Januari 2023
432	KHSANUDIN	Air Upas Village, Air Upas Sub District, Ketapang District, Kalimantan Barat Province, Indonesia	-2.445274376	110.7677164	8.40	8.40	172.37	No	31 Januari 2023
433	DWI MARTNI	Air Upas Village, Air Upas Sub District, Ketapang District, Kalimantan Barat Province, Indonesia	-2.452123078	110.7962391	7.42	7.42	152.21	No	31 Januari 2023
434			-2.44609813	110.786383	7.10	7.10	145.69	No	31 Januari 2023
435	PANAH	Air Upas Village, Air Upas Sub District, Ketapang District, Kalimantan Barat Province, Indonesia	-2.446245189	110.7932075	12.44	12.44	255.31	No	31 Januari 2023
436	SARTI	Air Upas Village, Air Upas Sub District, Ketapang District, Kalimantan Barat Province, Indonesia	-2.449595404	110.777309	8.37	8.37	171.84	No	31 Januari 2023
437	AHMAD RDUWAN	Air Upas Village, Air Upas Sub District, Ketapang District, Kalimantan Barat Province, Indonesia	-2.305215354	110.8354195	1.01	1.01	20.64	No	31 Januari 2023
438	ALOH	Air Upas Village, Air Upas Sub District, Ketapang District, Kalimantan Barat Province, Indonesia	-2.406812891	110.8220416	0.41	0.41	8.20	No	31 Januari 2023
439	YUYU	Air Upas Village, Air Upas Sub District, Ketapang District, Kalimantan Barat Province, Indonesia	-2.409154046	110.8150498	2.66	2.66	54.58	No	31 Januari 2023
440	B RONI SUDARMAN	Air Upas Village, Air Upas Sub District, Ketapang District, Kalimantan Barat Province, Indonesia	-2.457791818	110.8108722	2.53	2.53	51.92	No	31 Januari 2023
441	AN DUTA	Air Upas Village, Air Upas Sub District, Ketapang District, Kalimantan Barat Province, Indonesia	-2.311421333	110.8324057	1.45	1.45	29.75	No	31 Januari 2023
442	ANDREAS BAMBIF	Air Upas Village, Air Upas Sub District, Ketapang District, Kalimantan Barat Province, Indonesia	-2.306166809	110.8399433	0.75	0.75	15.39	No	31 Januari 2023
443	DAS KRISTADI	Air Upas Village, Air Upas Sub District, Ketapang District, Kalimantan Barat Province, Indonesia	-2.444963657	110.8154163	8.41	8.41	172.57	No	31 Januari 2023
444	ASTUTI	Air Upas Village, Air Upas Sub District, Ketapang District, Kalimantan Barat Province, Indonesia	-2.309322544	110.8330715	2.05	2.05	42.07	No	31 Januari 2023
445	BKAP	Air Tarap Village, Air Upas Sub District, Ketapang District, Kalimantan Barat Province, Indonesia	-2.383872472	110.780958	0.84	0.84	17.24	No	31 Januari 2023
446	ELISABET SEKNAK	Air Tarap Village, Air Upas Sub District, Ketapang District, Kalimantan Barat Province, Indonesia	-2.291469812	110.8794347	1.62	1.62	33.16	No	31 Januari 2023
447			-2.306708217	110.8356621	1.03	1.03	21.18	No	31 Januari 2023
448	FRM NUS LIHAN	Air Tarap Village, Air Upas Sub District, Ketapang District, Kalimantan Barat Province, Indonesia	-2.389400677	110.7833496	5.05	5.05	103.63	No	31 Januari 2023
449	FRANSISKUS HASNO	Air Tarap Village, Air Upas Sub District, Ketapang District, Kalimantan Barat Province, Indonesia	-2.380489332	110.7835759	4.02	4.02	82.49	No	31 Januari 2023
450	GUNTUN	Air Tarap Village, Air Upas Sub District, Ketapang District, Kalimantan Barat Province, Indonesia	-2.38572752	110.7835301	1.30	1.30	26.68	No	31 Januari 2023
451	JUMPUL	Air Tarap Village, Air Upas Sub District, Ketapang District, Kalimantan Barat Province, Indonesia	-2.404541847	110.8203059	0.85	0.85	17.44	No	31 Januari 2023
452	MARATAI	Air Tarap Village, Air Upas Sub District, Ketapang District, Kalimantan Barat Province, Indonesia	-2.403629827	110.8339148	1.07	1.07	21.96	No	31 Januari 2023
453	MUHAMMAD DAUD	Air Tarap Village, Air Upas Sub District, Ketapang District, Kalimantan Barat Province, Indonesia	-2.385446702	110.7809217	2.04	2.04	41.82	No	31 Januari 2023
454	MUPENDI	Air Tarap Village, Air Upas Sub District, Ketapang District, Kalimantan Barat Province, Indonesia	-2.39668205	110.7624192	5.22	5.22	107.11	No	31 Januari 2023
455			-2.397786236	110.7765125	9.50	9.50	194.94	No	31 Januari 2023
456	LUNA	Air Tarap Village, Air Upas Sub District, Ketapang District, Kalimantan Barat Province, Indonesia	-2.446890829	110.8166484	1.04	1.04	21.34	No	31 Januari 2023
457	FRANSISKUS JANGKANG	Air Tarap Village, Air Upas Sub District, Ketapang District, Kalimantan Barat Province, Indonesia	-2.302486616	110.8687962	3.70	3.70	75.92	No	31 Januari 2023
458	ARIS TRIYANTA	Air Tarap Village, Air Upas Sub District, Ketapang District, Kalimantan Barat Province, Indonesia	-2.293833421	110.8745084	1.30	1.30	26.68	No	31 Januari 2023
459	UGAP	Air Tarap Village, Air Upas Sub District, Ketapang District, Kalimantan Barat Province, Indonesia	-2.434110922	110.8150507	1.35	1.35	27.70	No	31 Januari 2023
460	YULIUS	Air Tarap Village, Air Upas Sub District, Ketapang District, Kalimantan Barat Province, Indonesia	-2.402035484	110.8337287	2.05	2.05	42.07	No	31 Januari 2023
461	SILVINUS NUDIN	Air Tarap Village, Air Upas Sub District, Ketapang District, Kalimantan Barat Province, Indonesia	-2.387753203	110.7778902	1.71	1.71	35.09	No	31 Januari 2023
462	RKE APRIANTO	Air Tarap Village, Air Upas Sub District, Ketapang District, Kalimantan Barat Province, Indonesia	-2.38852107	110.8333319	1.08	1.08	22.16	No	31 Januari 2023
463			-2.389679183	110.8344562	0.14	0.14	2.87	No	31 Januari 2023
464	RUSMAN THOMAS	Air Tarap Village, Air Upas Sub District, Ketapang District, Kalimantan Barat Province, Indonesia	-2.428983177	110.8012122	0.89	0.89	18.26	No	31 Januari 2023
465			-2.398760181	110.8160882	1.88	1.88	38.58	No	31 Januari 2023
466	SILUS	Air Tarap Village, Air Upas Sub District, Ketapang District, Kalimantan Barat Province, Indonesia	-2.410152148	110.8277571	1.46	1.46	29.96	No	31 Januari 2023
467	TATING	Air Tarap Village, Air Upas Sub District, Ketapang District, Kalimantan Barat Province, Indonesia	-2.420240678	110.8206561	1.61	1.61	33.04	No	31 Januari 2023
468			-2.402472355	110.8201148	4.93	4.93	101.16	No	31 Januari 2023
469	UJANG	Air Tarap Village, Air Upas Sub District, Ketapang District, Kalimantan Barat Province, Indonesia	-2.382939243	110.8356892	0.78	0.78	16.01	No	31 Januari 2023
470	YOHANES SUHENG	Air Tarap Village, Air Upas Sub District, Ketapang District, Kalimantan Barat Province, Indonesia	-2.390544626	110.7856211	2.98	2.98	61.15	No	31 Januari 2023
471	GUNDUL	Air Tarap Village, Air Upas Sub District, Ketapang District, Kalimantan Barat Province, Indonesia	-2.445931896	110.8169813	0.43	0.43	8.82	No	31 Januari 2023
472	MATHEO MESA	Air Tarap Village, Air Upas Sub District, Ketapang District, Kalimantan Barat Province, Indonesia	-2.43820819	110.8317881	1.17	1.17	24.01	No	31 Januari 2023
473	NNGA	Air Tarap Village, Air Upas Sub District, Ketapang District, Kalimantan Barat Province, Indonesia	-2.45226424	110.8126359	3.45	3.45	70.79	No	31 Januari 2023
474	SUHARDI	Air Tarap Village, Air Upas Sub District, Ketapang District, Kalimantan Barat Province, Indonesia	-2.446313942	110.8174526	1.23	1.23	25.24	No	31 Januari 2023
475			-2.446112326	110.8135453	1.64	1.64	33.65	No	31 Januari 2023
476	SURIADI	Air Tarap Village, Air Upas Sub District, Ketapang District, Kalimantan Barat Province, Indonesia	-2.431798521	110.8043456	2.00	2.00	41.04	No	31 Januari 2023
477	NADI	Air Tarap Village, Air Upas Sub District, Ketapang District, Kalimantan Barat Province, Indonesia	-2.305999799	110.8590555	6.98	6.98	143.23	No	31 Januari 2023
478	BOMAN SIMBOLON	Air Tarap Village, Air Upas Sub District, Ketapang District, Kalimantan Barat Province, Indonesia	-2.293833421	110.8745084	1.30	1.30	26.68	No	31 Januari 2023
479	ANASTASIA HAUCING	Air Tarap Village, Air Upas Sub District, Ketapang District, Kalimantan Barat Province, Indonesia	-2.288066137	110.8758217	1.30	1.30	26.68	No	31 Januari 2023
480	DERIPUL	Harapan Baru Village, Air Upas Sub District, Ketapang District, Kalimantan Barat Province, Indonesia	-2.318313808	110.9176414	1.50	1.50	30.78	No	31 Januari 2023
481			-2.315653848	110.9160316	5.10	5.10	104.65	No	31 Januari 2023
482			-2.294845283	110.9145669	0.60	0.60	12.31	No	31 Januari 2023
483	ASIT	Air Tarap Village, Air Upas Sub District, Ketapang District, Kalimantan Barat Province, Indonesia	-2.4012944	110.8236433	2.45	2.45	50.27	No	31 Januari 2023

484	AMEROHADI	Air Tarap Village, Air Upas Sub District, Ketapang District, Kalimantan Barat Province, Indonesia	-2.442689108	110.8590056	2.12	2.12	43.50	No	31 Januari 2023
485	YUSUF MANOBE	Asam Besar, Manis Mala Sub District, Ketapang District, Kalimantan Barat Province, Indonesia	-2.421679701	111.0259318	0.43	0.43	8.82	No	31 Januari 2023
486		Asam Besar, Manis Mala Sub District, Ketapang District, Kalimantan Barat Province, Indonesia	-2.416043289	111.0306359	0.34	0.34	6.98	No	31 Januari 2023
487	KRISTINA MARDIANA	Asam Besar, Manis Mala Sub District, Ketapang District, Kalimantan Barat Province, Indonesia	-2.420349758	111.0264984	1.69	1.69	34.68	No	31 Januari 2023
488		Asam Besar, Manis Mala Sub District, Ketapang District, Kalimantan Barat Province, Indonesia	-2.413745363	111.0244835	0.69	0.69	14.16	No	31 Januari 2023
489	SUPRIMANTO	Asam Besar, Manis Mala Sub District, Ketapang District, Kalimantan Barat Province, Indonesia	-2.390431	111.0172964	0.34	0.34	6.98	No	31 Januari 2023
490		Asam Besar, Manis Mala Sub District, Ketapang District, Kalimantan Barat Province, Indonesia	-2.38878439	111.0173684	0.34	0.34	6.98	No	31 Januari 2023
491	HENDRIK KAMAN SITANGGANG	Asam Besar, Manis Mala Sub District, Ketapang District, Kalimantan Barat Province, Indonesia	-2.374380458	110.9474187	5.42	5.42	111.22	No	31 Januari 2023
492		Asam Besar, Manis Mala Sub District, Ketapang District, Kalimantan Barat Province, Indonesia	-2.369477232	110.9568899	0.61	0.61	12.52	No	31 Januari 2023
493		Asam Besar, Manis Mala Sub District, Ketapang District, Kalimantan Barat Province, Indonesia	-2.382793285	110.925211	2.88	2.88	59.10	No	31 Januari 2023
494	YASINTA YUNI	Asam Besar, Manis Mala Sub District, Ketapang District, Kalimantan Barat Province, Indonesia	-2.399975905	111.001718	1.62	1.62	33.24	No	31 Januari 2023
495	YULIA TUTUI	Asam Besar, Manis Mala Sub District, Ketapang District, Kalimantan Barat Province, Indonesia	-2.407718575	111.0235555	2.34	2.34	48.02	No	31 Januari 2023
496	YADI	Asam Besar, Manis Mala Sub District, Ketapang District, Kalimantan Barat Province, Indonesia	-2.399767637	110.9807336	1.36	1.36	27.91	No	31 Januari 2023
497	TITUS	Asam Besar, Manis Mala Sub District, Ketapang District, Kalimantan Barat Province, Indonesia	-2.404580592	111.0277124	1.54	1.54	31.80	No	31 Januari 2023
498	SUSI	Asam Besar, Manis Mala Sub District, Ketapang District, Kalimantan Barat Province, Indonesia	-2.418829992	111.0196715	1.24	1.24	25.44	No	31 Januari 2023
499	SUPAR	Asam Besar, Manis Mala Sub District, Ketapang District, Kalimantan Barat Province, Indonesia	-2.399091989	111.0048688	2.13	2.13	43.71	No	31 Januari 2023
500	SUHAR GIMAN	Asam Besar, Manis Mala Sub District, Ketapang District, Kalimantan Barat Province, Indonesia	-2.414053153	111.0130243	1.33	1.33	27.29	No	31 Januari 2023
501	WELHELMUS WIDI SUGIANTO	Asam Besar, Manis Mala Sub District, Ketapang District, Kalimantan Barat Province, Indonesia	-2.415138867	111.0124307	0.98	0.98	20.11	No	31 Januari 2023
502	SITI TAZOIROH	Asam Besar, Manis Mala Sub District, Ketapang District, Kalimantan Barat Province, Indonesia	-2.417110921	111.0256079	0.98	0.98	20.11	No	31 Januari 2023
503	SIGARIUS AJUS	Asam Besar, Manis Mala Sub District, Ketapang District, Kalimantan Barat Province, Indonesia	-2.41864007	111.0174947	1.64	1.64	33.65	No	31 Januari 2023
504	SANDI	Asam Besar, Manis Mala Sub District, Ketapang District, Kalimantan Barat Province, Indonesia	-2.419218923	111.0260037	0.91	0.91	18.67	No	31 Januari 2023
505	SADI	Asam Besar, Manis Mala Sub District, Ketapang District, Kalimantan Barat Province, Indonesia	-2.392385096	111.0209482	0.95	0.95	19.49	No	31 Januari 2023
506	SYAHRIAL	Asam Besar, Manis Mala Sub District, Ketapang District, Kalimantan Barat Province, Indonesia	-2.411942861	111.0267637	1.91	1.91	39.19	No	31 Januari 2023
507		Asam Besar, Manis Mala Sub District, Ketapang District, Kalimantan Barat Province, Indonesia	-2.415563922	111.0245015	1.31	1.31	26.88	No	31 Januari 2023
508	RUSLAN	Asam Besar, Manis Mala Sub District, Ketapang District, Kalimantan Barat Province, Indonesia	-2.413618641	111.0289178	0.35	0.35	7.18	No	31 Januari 2023
509	RUMPUNG	Asam Besar, Manis Mala Sub District, Ketapang District, Kalimantan Barat Province, Indonesia	-2.399478207	110.991725	1.35	1.35	27.70	No	31 Januari 2023
510	RINTAN	Asam Besar, Manis Mala Sub District, Ketapang District, Kalimantan Barat Province, Indonesia	-2.431396411	111.0227298	6.25	6.25	128.25	No	31 Januari 2023
511	MATUAN	Asam Besar, Manis Mala Sub District, Ketapang District, Kalimantan Barat Province, Indonesia	-2.416703836	111.0231883	1.10	1.10	22.57	No	31 Januari 2023
512	LKJAN	Asam Besar, Manis Mala Sub District, Ketapang District, Kalimantan Barat Province, Indonesia	-2.414398329	111.0120413	0.59	0.59	12.11	No	31 Januari 2023
513	LEHAN SYAHNI	Asam Besar, Manis Mala Sub District, Ketapang District, Kalimantan Barat Province, Indonesia	-2.3967731	110.9894134	9.28	9.28	190.43	No	31 Januari 2023
514	LARA	Asam Besar, Manis Mala Sub District, Ketapang District, Kalimantan Barat Province, Indonesia	-2.410740763	111.0150841	1.37	1.37	28.11	No	31 Januari 2023
515	JUKARIM	Asam Besar, Manis Mala Sub District, Ketapang District, Kalimantan Barat Province, Indonesia	-2.407855813	111.0162803	0.55	0.55	11.29	No	31 Januari 2023
516	JINAM	Asam Besar, Manis Mala Sub District, Ketapang District, Kalimantan Barat Province, Indonesia	-2.397098861	110.9977963	0.62	0.62	12.72	No	31 Januari 2023
517		Asam Besar, Manis Mala Sub District, Ketapang District, Kalimantan Barat Province, Indonesia	-2.400609166	111.0023026	0.82	0.82	16.83	No	31 Januari 2023
518	JANI	Asam Besar, Manis Mala Sub District, Ketapang District, Kalimantan Barat Province, Indonesia	-2.381013017	111.0074834	3.45	3.45	70.79	No	31 Januari 2023
519	HERMAN KLAU SERAN	Asam Besar, Manis Mala Sub District, Ketapang District, Kalimantan Barat Province, Indonesia	-2.418956754	110.9935238	2.20	2.20	45.14	No	31 Januari 2023
520	ARKADIUS HARMONO	Asam Besar, Manis Mala Sub District, Ketapang District, Kalimantan Barat Province, Indonesia	-2.3781898	110.9642741	6.84	6.84	140.36	No	31 Januari 2023
521	GUNARSON	Asam Besar, Manis Mala Sub District, Ketapang District, Kalimantan Barat Province, Indonesia	-2.416939219	111.0150391	3.86	3.86	79.21	No	31 Januari 2023
522	GITO SARDIANTO	Asam Besar, Manis Mala Sub District, Ketapang District, Kalimantan Barat Province, Indonesia	-2.419970015	111.005154	1.00	1.00	20.52	No	31 Januari 2023
523	ERNA	Asam Besar, Manis Mala Sub District, Ketapang District, Kalimantan Barat Province, Indonesia	-2.409619833	111.0273257	2.05	2.05	42.07	No	31 Januari 2023
524	ERMAWANI	Asam Besar, Manis Mala Sub District, Ketapang District, Kalimantan Barat Province, Indonesia	-2.410035968	111.0292326	0.25	0.25	5.13	No	31 Januari 2023
525	DULA	Asam Besar, Manis Mala Sub District, Ketapang District, Kalimantan Barat Province, Indonesia	-2.399251898	110.9765691	0.47	0.47	9.64	No	31 Januari 2023
526	MARSELINUS DEDI	Asam Besar, Manis Mala Sub District, Ketapang District, Kalimantan Barat Province, Indonesia	-2.405449301	111.0168849	0.89	0.89	18.26	No	31 Januari 2023
527		Asam Besar, Manis Mala Sub District, Ketapang District, Kalimantan Barat Province, Indonesia	-2.399975905	111.001718	0.93	0.93	19.08	No	31 Januari 2023
528	DEDEN	Asam Besar, Manis Mala Sub District, Ketapang District, Kalimantan Barat Province, Indonesia	-2.397496922	110.991734	1.76	1.76	36.12	No	31 Januari 2023
529	DAYAT	Asam Besar, Manis Mala Sub District, Ketapang District, Kalimantan Barat Province, Indonesia	-2.395940775	110.993434	2.34	2.34	48.02	No	31 Januari 2023
530	CUCUT	Asam Besar, Manis Mala Sub District, Ketapang District, Kalimantan Barat Province, Indonesia	-2.397750292	110.9937398	0.86	0.86	17.65	No	31 Januari 2023
531	BUDI YANTO	Asam Besar, Manis Mala Sub District, Ketapang District, Kalimantan Barat Province, Indonesia	-2.377882247	110.9637884	0.68	0.68	13.95	No	31 Januari 2023
532		Asam Besar, Manis Mala Sub District, Ketapang District, Kalimantan Barat Province, Indonesia	-2.384211688	110.9706088	1.03	1.03	21.14	No	31 Januari 2023
533	BLASUS YHOEY	Asam Besar, Manis Mala Sub District, Ketapang District, Kalimantan Barat Province, Indonesia	-2.412678051	110.9958894	1.21	1.21	24.83	No	31 Januari 2023
534	ASTUTI IRAWATI	Asam Besar, Manis Mala Sub District, Ketapang District, Kalimantan Barat Province, Indonesia	-2.412379153	111.0293676	1.69	1.69	34.68	No	31 Januari 2023
535	ANTONIUS BRAKAT	Asam Besar, Manis Mala Sub District, Ketapang District, Kalimantan Barat Province, Indonesia	-2.409719367	111.0255088	0.13	0.13	2.67	No	31 Januari 2023
536	ADRIANUS AJIS	Asam Besar, Manis Mala Sub District, Ketapang District, Kalimantan Barat Province, Indonesia	-2.378172102	111.0140943	1.37	1.37	28.11	No	31 Januari 2023
537	ADRIAN MUHTAR	Asam Besar, Manis Mala Sub District, Ketapang District, Kalimantan Barat Province, Indonesia	-2.378163058	111.0140223	2.27	2.27	46.58	No	31 Januari 2023
538	TRISUSLA MEWANI	Asam Besar, Manis Mala Sub District, Ketapang District, Kalimantan Barat Province, Indonesia	-2.411510645	111.0282612	1.22	1.22	25.03	No	31 Januari 2023
539		Asam Besar, Manis Mala Sub District, Ketapang District, Kalimantan Barat Province, Indonesia	-2.407529563	111.0293045	0.94	0.94	19.29	No	31 Januari 2023
540	ARYADI	Asam Besar, Manis Mala Sub District, Ketapang District, Kalimantan Barat Province, Indonesia	-2.42258957	111.0141847	0.16	0.16	3.28	No	31 Januari 2023
541	FREDYRIKUS NAHAK	Asam Besar, Manis Mala Sub District, Ketapang District, Kalimantan Barat Province, Indonesia	-2.405974078	111.0112253	1.95	1.95	40.01	No	31 Januari 2023
542	ANUAR	Asam Besar, Manis Mala Sub District, Ketapang District, Kalimantan Barat Province, Indonesia	-2.414686378	111.0227116	0.47	0.47	9.64	No	31 Januari 2023
543	JATUYAN	Asam Besar, Manis Mala Sub District, Ketapang District, Kalimantan Barat Province, Indonesia	-2.412931182	111.0251581	1.36	1.36	27.91	No	31 Januari 2023
544	KUAK	Asam Besar, Manis Mala Sub District, Ketapang District, Kalimantan Barat Province, Indonesia	-2.383003366	110.9976255	1.92	1.92	39.40	No	31 Januari 2023
545		Asam Besar, Manis Mala Sub District, Ketapang District, Kalimantan Barat Province, Indonesia	-2.388422687	111.0015021	2.29	2.29	46.99	No	31 Januari 2023
546	LMSI	Asam Besar, Manis Mala Sub District, Ketapang District, Kalimantan Barat Province, Indonesia	-2.387400271	110.991752	3.24	3.24	66.48	No	31 Januari 2023
547		Asam Besar, Manis Mala Sub District, Ketapang District, Kalimantan Barat Province, Indonesia	-2.397873405	111.0047731	3.86	3.86	79.21	No	31 Januari 2023
548	YANTO	Asam Besar, Manis Mala Sub District, Ketapang District, Kalimantan Barat Province, Indonesia	-2.403510629	110.9155137	0.85	0.85	17.44	No	31 Januari 2023
549	APENG	Asam Besar, Manis Mala Sub District, Ketapang District, Kalimantan Barat Province, Indonesia	-2.397379316	110.9893054	1.22	1.22	25.03	No	31 Januari 2023
550	M.KADAFI	Asam Besar, Manis Mala Sub District, Ketapang District, Kalimantan Barat Province, Indonesia	-2.397361267	110.9994423	0.38	0.38	7.80	No	31 Januari 2023
551	INAI	Asam Besar, Manis Mala Sub District, Ketapang District, Kalimantan Barat Province, Indonesia	-2.413066767	110.9701556	1.33	1.33	27.29	No	31 Januari 2023
552		Asam Besar, Manis Mala Sub District, Ketapang District, Kalimantan Barat Province, Indonesia	-2.410913573	110.9721436	2.55	2.55	52.33	No	31 Januari 2023
553	IMI	Asam Besar, Manis Mala Sub District, Ketapang District, Kalimantan Barat Province, Indonesia	-2.415672513	110.9782329	6.55	6.55	134.41	No	31 Januari 2023
554		Asam Besar, Manis Mala Sub District, Ketapang District, Kalimantan Barat Province, Indonesia	-2.416341992	110.9806074	0.47	0.47	9.64	No	31 Januari 2023
555	KORNELIUS HERMANTO	Asam Besar, Manis Mala Sub District, Ketapang District, Kalimantan Barat Province, Indonesia	-2.412125942	110.9734298	1.60	1.60	32.83	No	31 Januari 2023
556		Asam Besar, Manis Mala Sub District, Ketapang District, Kalimantan Barat Province, Indonesia	-2.394330448	110.9958895	1.46	1.46	29.96	No	31 Januari 2023
557	SITI MUSLIMAH	Asam Besar, Manis Mala Sub District, Ketapang District, Kalimantan Barat Province, Indonesia	-2.371060477	110.958293	0.49	0.49	10.05	No	31 Januari 2023
558		Asam Besar, Manis Mala Sub District, Ketapang District, Kalimantan Barat Province, Indonesia	-2.373982703	110.9568898	1.25	1.25	25.65	No	31 Januari 2023

559	GNANG	Asam Besar, Manis Mata Sub District, Ketapang District, Kalimantan Barat Province, Indonesia	-2.379438615	110.9780715	4.31	4.31	88.44	No	31 Januari 2023
560	DAVID MANOBE	Asam Besar, Manis Mata Sub District, Ketapang District, Kalimantan Barat Province, Indonesia	-2.418368415	111.0293497	0.84	0.84	17.24	No	31 Januari 2023
561	PITHER FRANS BANAMTUAN	Asam Besar, Manis Mata Sub District, Ketapang District, Kalimantan Barat Province, Indonesia	-2.405901319	110.9946547	0.78	0.78	16.01	No	31 Januari 2023
562	KARTONO	Asam Besar, Manis Mata Sub District, Ketapang District, Kalimantan Barat Province, Indonesia	-2.398980628	110.9922736	0.46	0.46	9.44	No	31 Januari 2023
563		Asam Besar, Manis Mata Sub District, Ketapang District, Kalimantan Barat Province, Indonesia	-2.393796683	110.9956197	4.13	4.13	84.75	No	31 Januari 2023
564		Asam Besar, Manis Mata Sub District, Ketapang District, Kalimantan Barat Province, Indonesia	-2.389508301	110.9959974	1.86	1.86	38.17	No	31 Januari 2023
565	ABDUL ARIS	Asam Besar, Manis Mata Sub District, Ketapang District, Kalimantan Barat Province, Indonesia	-2.448864113	110.9167791	3.56	3.56	73.05	No	31 Januari 2023
566	KNYING	Asam Besar, Manis Mata Sub District, Ketapang District, Kalimantan Barat Province, Indonesia	-2.459882079	110.8971425	2.21	2.21	45.35	No	31 Januari 2023
567	JONI	Asam Besar, Manis Mata Sub District, Ketapang District, Kalimantan Barat Province, Indonesia	-2.405431231	111.0150929	0.41	0.41	8.41	No	31 Januari 2023
568		Asam Besar, Manis Mata Sub District, Ketapang District, Kalimantan Barat Province, Indonesia	-2.406942076	111.0144993	0.54	0.54	11.08	No	31 Januari 2023
569	RAN	Asam Besar, Manis Mata Sub District, Ketapang District, Kalimantan Barat Province, Indonesia	-2.41039812	111.0133571	0.75	0.75	15.39	No	31 Januari 2023
570	KADRI	Asam Besar, Manis Mata Sub District, Ketapang District, Kalimantan Barat Province, Indonesia	-2.407276699	111.0245284	1.40	1.40	28.73	No	31 Januari 2023
571	ANTONIUS DDI	Asam Besar, Manis Mata Sub District, Ketapang District, Kalimantan Barat Province, Indonesia	-2.38278596	110.9703452	0.29	0.29	5.95	No	31 Januari 2023
572	TMPL	Asam Besar, Manis Mata Sub District, Ketapang District, Kalimantan Barat Province, Indonesia	-2.406507774	111.0176025	0.59	0.59	12.11	No	31 Januari 2023
573	TAMIN	Asam Besar, Manis Mata Sub District, Ketapang District, Kalimantan Barat Province, Indonesia	-2.403106188	111.0089496	0.27	0.27	5.54	No	31 Januari 2023
574	FELISIANUS G.F	Asam Besar, Manis Mata Sub District, Ketapang District, Kalimantan Barat Province, Indonesia	-2.401948082	111.0131951	0.61	0.61	12.52	No	31 Januari 2023
575	RAFI	Asam Besar, Manis Mata Sub District, Ketapang District, Kalimantan Barat Province, Indonesia	-2.395442734	110.9640488	0.48	0.48	9.85	No	31 Januari 2023
576	JUMANNUDIN	Asam Besar, Manis Mata Sub District, Ketapang District, Kalimantan Barat Province, Indonesia	-2.399160498	111.001307	1.11	1.11	22.78	No	31 Januari 2023
577	LORENSIUS TULING	Asam Besar, Manis Mata Sub District, Ketapang District, Kalimantan Barat Province, Indonesia	-2.397487899	111.0024915	0.78	0.78	16.01	No	31 Januari 2023
578		Asam Besar, Manis Mata Sub District, Ketapang District, Kalimantan Barat Province, Indonesia	-2.399160498	111.001307	0.79	0.79	16.21	No	31 Januari 2023
579	DIWAN HASANUDIN	Asam Besar, Manis Mata Sub District, Ketapang District, Kalimantan Barat Province, Indonesia	-2.381383742	110.974141	1.50	1.50	30.78	No	31 Januari 2023
580	GUNTAM	Asam Besar, Manis Mata Sub District, Ketapang District, Kalimantan Barat Province, Indonesia	-2.408869029	111.0248702	0.60	0.60	12.31	No	31 Januari 2023
581	ALFONSUS APUL	Asam Besar, Manis Mata Sub District, Ketapang District, Kalimantan Barat Province, Indonesia	-2.412135004	111.0257068	1.17	1.17	24.01	No	31 Januari 2023
582		Asam Besar, Manis Mata Sub District, Ketapang District, Kalimantan Barat Province, Indonesia	-2.406896671	111.0263633	0.55	0.55	11.29	No	31 Januari 2023
583	SAUDI	Asam Besar, Manis Mata Sub District, Ketapang District, Kalimantan Barat Province, Indonesia	-2.377266753	110.9558643	2.85	2.85	58.48	No	31 Januari 2023
584	ABJIN	Asam Besar, Manis Mata Sub District, Ketapang District, Kalimantan Barat Province, Indonesia	-2.412696141	111.0042545	0.34	0.34	6.98	No	31 Januari 2023
585	SUDIR	Asam Besar, Manis Mata Sub District, Ketapang District, Kalimantan Barat Province, Indonesia	-2.380913273	110.9730346	3.51	3.51	72.03	No	31 Januari 2023
586	SUKARDI	Asam Besar, Manis Mata Sub District, Ketapang District, Kalimantan Barat Province, Indonesia	-2.404580824	111.0117649	1.14	1.14	23.39	No	31 Januari 2023
587	MAWI	Asam Besar, Manis Mata Sub District, Ketapang District, Kalimantan Barat Province, Indonesia	-2.381944573	110.970741	2.48	2.48	50.89	No	31 Januari 2023
588		Asam Besar, Manis Mata Sub District, Ketapang District, Kalimantan Barat Province, Indonesia	-2.379617017	110.9700085	1.13	1.13	23.19	No	31 Januari 2023
589	ROMI KURNIAWAN	Asam Besar, Manis Mata Sub District, Ketapang District, Kalimantan Barat Province, Indonesia	-2.38133627	110.9825079	1.56	1.56	32.01	No	31 Januari 2023
590	JAILANI	Asam Besar, Manis Mata Sub District, Ketapang District, Kalimantan Barat Province, Indonesia	-2.371061064	110.9889459	0.94	0.94	19.29	No	31 Januari 2023
591	PKU	Asam Besar, Manis Mata Sub District, Ketapang District, Kalimantan Barat Province, Indonesia	-2.370373468	110.9829196	1.72	1.72	35.29	No	31 Januari 2023
592	NUAI	Asam Besar, Manis Mata Sub District, Ketapang District, Kalimantan Barat Province, Indonesia	-2.404671327	111.0008095	3.14	3.14	64.43	No	31 Januari 2023
593	ARDI	Asam Besar, Manis Mata Sub District, Ketapang District, Kalimantan Barat Province, Indonesia	-2.385445812	110.9697425	0.95	0.95	19.49	No	31 Januari 2023
594		Asam Besar, Manis Mata Sub District, Ketapang District, Kalimantan Barat Province, Indonesia	-2.385156345	110.9732774	0.30	0.30	6.16	No	31 Januari 2023
595	SAMSUDIN	Asam Besar, Manis Mata Sub District, Ketapang District, Kalimantan Barat Province, Indonesia	-2.381664362	110.9911584	3.07	3.07	63.00	No	31 Januari 2023
596	SAJIMIN	Asam Besar, Manis Mata Sub District, Ketapang District, Kalimantan Barat Province, Indonesia	-2.414523363	111.0284322	0.50	0.50	10.26	No	31 Januari 2023
597		Asam Besar, Manis Mata Sub District, Ketapang District, Kalimantan Barat Province, Indonesia	-2.410370816	111.025185	0.53	0.53	10.88	No	31 Januari 2023
598	BULJING	Asam Besar, Manis Mata Sub District, Ketapang District, Kalimantan Barat Province, Indonesia	-2.424773833	111.025797	0.94	0.94	19.29	No	31 Januari 2023
599		Asam Besar, Manis Mata Sub District, Ketapang District, Kalimantan Barat Province, Indonesia	-2.418902222	111.027254	1.74	1.74	35.70	No	31 Januari 2023
600		Asam Besar, Manis Mata Sub District, Ketapang District, Kalimantan Barat Province, Indonesia	-2.423833725	111.0272516	2.62	2.62	53.76	No	31 Januari 2023
601	ALBERTUS NAHAK	Asam Besar, Manis Mata Sub District, Ketapang District, Kalimantan Barat Province, Indonesia	-2.409719367	111.0255088	0.31	0.31	6.36	No	31 Januari 2023
602	NUPING	Asam Besar, Manis Mata Sub District, Ketapang District, Kalimantan Barat Province, Indonesia	-2.454173006	110.8931042	1.09	1.09	22.37	No	31 Januari 2023
603		Asam Besar, Manis Mata Sub District, Ketapang District, Kalimantan Barat Province, Indonesia	-2.44461209	110.9195678	0.26	0.26	5.34	No	31 Januari 2023
604	RISON	Asam Besar, Manis Mata Sub District, Ketapang District, Kalimantan Barat Province, Indonesia	-2.383998438	110.9774149	1.07	1.07	21.96	No	31 Januari 2023
605	MATIUS BUDIOWO	Asam Besar, Manis Mata Sub District, Ketapang District, Kalimantan Barat Province, Indonesia	-2.412524284	111.0024556	0.51	0.51	10.47	No	31 Januari 2023
606	RYONO	Asam Besar, Manis Mata Sub District, Ketapang District, Kalimantan Barat Province, Indonesia	-2.410714824	111.0102719	0.53	0.53	10.88	No	31 Januari 2023
607	KUTA	Asam Besar, Manis Mata Sub District, Ketapang District, Kalimantan Barat Province, Indonesia	-2.385844145	110.9846734	1.08	1.08	22.16	No	31 Januari 2023
608	MANTERUS	Asam Besar, Manis Mata Sub District, Ketapang District, Kalimantan Barat Province, Indonesia	-2.41239749	111.0139057	0.47	0.47	9.64	No	31 Januari 2023
609	HENGGY	Asam Besar, Manis Mata Sub District, Ketapang District, Kalimantan Barat Province, Indonesia	-2.40399536	110.9553146	0.29	0.29	5.95	No	31 Januari 2023
610	SUDIR	Asam Besar, Manis Mata Sub District, Ketapang District, Kalimantan Barat Province, Indonesia	-2.394682859	110.9648763	2.37	2.37	48.63	No	31 Januari 2023
611	TNANG	Asam Besar, Manis Mata Sub District, Ketapang District, Kalimantan Barat Province, Indonesia	-2.375331175	110.9749955	2.12	2.12	43.50	No	31 Januari 2023
612	LACJUM	Asam Besar, Manis Mata Sub District, Ketapang District, Kalimantan Barat Province, Indonesia	-2.384211888	110.9706088	1.64	1.64	33.65	No	31 Januari 2023
613	ADJUNG	Asam Besar, Manis Mata Sub District, Ketapang District, Kalimantan Barat Province, Indonesia	-2.385753481	110.9715324	1.98	1.98	40.63	No	31 Januari 2023
614		Asam Besar, Manis Mata Sub District, Ketapang District, Kalimantan Barat Province, Indonesia	-2.386488229	110.975526	0.37	0.37	7.59	No	31 Januari 2023
615	LIHAT	Asam Besar, Manis Mata Sub District, Ketapang District, Kalimantan Barat Province, Indonesia	-2.412180233	111.0255538	0.96	0.96	19.70	No	31 Januari 2023
616	ATIAM	Asam Besar, Manis Mata Sub District, Ketapang District, Kalimantan Barat Province, Indonesia	-2.388096947	110.9926875	4.20	4.20	86.18	No	31 Januari 2023
617	ACUN	Asam Besar, Manis Mata Sub District, Ketapang District, Kalimantan Barat Province, Indonesia	-2.396972072	110.9793485	1.65	1.65	33.86	No	31 Januari 2023
618	AEP SAPPULLAH	Asam Besar, Manis Mata Sub District, Ketapang District, Kalimantan Barat Province, Indonesia	-2.401387244	111.0024915	3.50	3.50	71.86	No	31 Januari 2023
619		Asam Besar, Manis Mata Sub District, Ketapang District, Kalimantan Barat Province, Indonesia	-2.401351041	111.0079602	0.40	0.40	8.21	No	31 Januari 2023
620	SUDARSONO	Asam Besar, Manis Mata Sub District, Ketapang District, Kalimantan Barat Province, Indonesia	-2.38126591	110.9670533	1.58	1.58	32.42	No	31 Januari 2023
621	NAUWARI	Asam Besar, Manis Mata Sub District, Ketapang District, Kalimantan Barat Province, Indonesia	-2.395379886	110.9962403	2.10	2.10	43.09	No	31 Januari 2023
622	AJIN	Asam Besar, Manis Mata Sub District, Ketapang District, Kalimantan Barat Province, Indonesia	-2.380976789	110.9864813	2.18	2.18	44.73	No	31 Januari 2023
623	SUHARDI	Asam Besar, Manis Mata Sub District, Ketapang District, Kalimantan Barat Province, Indonesia	-2.413175572	110.98649	1.94	1.94	39.81	No	31 Januari 2023
624	ROHMAD	Asam Besar, Manis Mata Sub District, Ketapang District, Kalimantan Barat Province, Indonesia	-2.402445127	110.9895603	5.64	5.64	115.73	No	31 Januari 2023
625	SUPRAPTO	Asam Besar, Manis Mata Sub District, Ketapang District, Kalimantan Barat Province, Indonesia	-2.413501322	111.0102359	1.91	1.91	39.19	No	31 Januari 2023
626	SUHERMAN	Asam Besar, Manis Mata Sub District, Ketapang District, Kalimantan Barat Province, Indonesia	-2.399251898	110.9765691	1.02	1.02	20.93	No	31 Januari 2023
627	ANTONIUS JULI	Asam Besar, Manis Mata Sub District, Ketapang District, Kalimantan Barat Province, Indonesia	-2.409773793	111.021848	0.49	0.49	10.05	No	31 Januari 2023
628	NGANTOYO	Asam Besar, Manis Mata Sub District, Ketapang District, Kalimantan Barat Province, Indonesia	-2.472610971	110.8914746	1.12	1.12	22.98	No	31 Januari 2023
629	ROSEN	Asam Besar, Manis Mata Sub District, Ketapang District, Kalimantan Barat Province, Indonesia	-2.424240271	111.0109646	0.95	0.95	19.49	No	31 Januari 2023
630	TSALONKA ERLINA MBOI	Asam Besar, Manis Mata Sub District, Ketapang District, Kalimantan Barat Province, Indonesia	-2.404200706	110.9781971	1.89	1.89	38.78	No	31 Januari 2023
631	SUPRAT	Asam Besar, Manis Mata Sub District, Ketapang District, Kalimantan Barat Province, Indonesia	-2.39463808	110.9961144	1.19	1.19	24.42	No	31 Januari 2023
Total					1,365.50	1,365.50	27,979.77		

Mutuagung Lestari, is also known Mutu International (MUTU), and has started as inspection, laboratory, and Certification body since 1990. As a private national company and supported with highly committed professionals, MUTU has gained recognition nationally and internationally. Since June 2003, MUTU has received recognition from the Ministry of Agriculture, Forestry, and Fishery of Japan (MAFF) as registered overseas certification body (ROCB). MUTU certify and mark products with Japan agriculture standard (JAS) covering Indonesia, Myanmar, Cambodia, Malaysia, Vietnam, Timor Leste, Philippines, Papua New Guinea and China. MUTU is the first ROCB in Asia. National Accreditation Committee has accredited MUTU as Quality Management System certification body (ISO 9001:2015) and Environmental Management System certification body (ISO 14001:2015). Indonesia Ecolabelling Institute (LEI) has also accredited MUTU as Sustainable Forest Management System certification body, Certification Body of Indonesian Sustainable Palm Oil (ISPO), Since March 2014, MUTU has been accredited by ASI (Accreditation Services International) as a RSPO certification body.

The auditor team for the certification assessment will be led of **Moh. Arif Yusni** from PT Mutuagung Lestari, consist of:

Audit Team	Role/ Area of Requirement	Qualification and Experience
Moh. Arif Yusni	Legal, Social, TBP and Partial Certification	Indonesian citizen. Bachelor of Agriculture, majoring in Plant Protection. He has working experience at Oil Palm Plantation Company in Indonesia. Has attended several trainings, i.e.: ISO 19011, ISO 9001; ISO 14001, SA 8000, RSPO lead auditor, ISPO lead auditor, OHS expert, OHS auditor based on National Government No. 50/2012, SCCS, etc. Has conducting ISPO, RSPO and MSPO audit since 2012 with expertise on best management practices for estate and mill, legality, worker welfare, safety, social, environment, conservation, transparency, long term economic management plan and supply chain for palm oil mill aspects.
Radytio Puspanjana	Environment, HCV, Social, and GHG Aspects	Indonesian Citizen. Bachelor of Agriculture, majoring in Soil Science. Agriculture Faculty. He was working as honorarium Officer at the Riau Province Plantation Agency in the division of huge estate for 1 year. The participated trainings are Survey and Mapping (GIS) Training which was held by National GMIT, ISPO auditor training, ISO 9001/2008 auditor training, ISO 14001/2004 auditor training, IHT Geospatial Information System, IHT High Conservation Value, IHT Environmental Impact Assessment, IHT Green House Gas and RSPO Lead Auditor Course by Checkmark Training. Since 2015 has been following many audit as auditor base on Best Management Practice and Environment.
Kiki Fadli	Worker Welfare and BMP Aspect	Indonesian citizen. Bachelor of Agricultural Engineering, Agricultural Engineering Study Program. Has experience working in the sustainability department in private and state-owned oil palm plantations. Has attended training on New Refreshment Lead Auditor ISPO, Lead Auditor RSPO, General OHS Expert, ISO 9001:2008, ISO 14001:2015, ISO 17021, ISO 17065, HCV, SMK3 and ISH Lead auditor training conducted by RSPO.

PT Mutuagung Lestari invites stakeholders to provide comments (if any) on any of the following matters related to the site for assessment:

- a. Environmental protection within the estate or mill including use of pesticide and waste management.
- b. Biodiversity within the estate and mill
- c. Contribution for local development and opportunities for employment
- d. Provision of housing, sanitation, facility and education support
- e. Other issues related with the assessment

Comments accepted within 30 days from the date of this latter will be considered in the certification assessment. Please include the following details in case we may need to contact for your clarification on any issued raised.

Name : _____
Address : _____
Telephone : _____
Fax : _____

If you wish your comments to be treated confidentiality or remain anonymous, please mark your reply 'CONFIDENTIAL'. Please send your comments to:

Thank you for your comments and feedback.

PT MUTUAGUNG LESTARI

Leonada

Operations Manager

Jl. Raya Bogor Km. 33.5 No. 19
Cimanggis, Depok - Indonesia 16953
Telephone: (+62-21) 8740202
Fax: (+62-21) 87740745/46
agri@mutucertification.com
web : www.mutucertification.com

PERKUMPULAN PETANI MITRA HARAPAN

Sandi Priana

Group Manager

Dusun Cinta Damai, Desa Kalimantan,
Kecamatan Manis Mata, Kabupaten Ketapang,
Provinsi Kalimantan Barat, Indonesia
Telephone: (+62) 853 4818 1547
ppmhketapang@gmail.com
sandipriana1985@gmail.com

Yours faithfully,



mutu
international

Irham Budiman

Director of PT Mutuagung Lestari
