PT MUTUAGUNG LESTARI

PUBLIC ANNOUNCEMENT

Date: 04 September 2023

Notification of RSPO Milestone-B of Koperasi Produsen Mandiri Gaharu Seratus Bosar Maligas (KPM-GSBM) (RSPO Membership 1-0304-20-000-00, 15 September 2020)

Dear Stakeholders,

Koperasi Produsen Mandiri Gaharu Seratus Bosar Maligas (KPM-GSBM) has applied to Mutuagung Lestari and will conduct audit Milestone-B, located at Lingkungan 06 Village, Bosar Maligas Sub District, Simalungun District, Sumatera Utara Province, Indonesia against the requirement of RSPO Independent Smallholder Standard, Indonesia National Interpretation for the Production of Sustainable Palm Oil 2020, endorsed by the RSPO Board of Governors on 14 February 2022.

Koperasi Produsen Mandiri Gaharu Seratus Bosar Maligas (KPM-GSBM) has been registered on PalmTrace IT platform with member ID RSPO_PO1000011631. The organization is a member of RSPO and has been taking an active role in the RSPO certification processes and planned to achieve RSPO Sustainable Palm Oil requirement for all of its production. Mutuagung Lestari has arranged to conduct the assessment to Koperasi Produsen Mandiri Gaharu Seratus Bosar Maligas (KPM-GSBM) on **16 to 21 October 2023.**

Name of Group Manager	Group Manager Address	ISH Group Location	GPS Reference	
			Latitude	Longitude
Ahmad Safri	Lingkungan 06 Village, Bosar Maligas Sub District, Simalungun District, Sumatera Utara Province, Indonesia	Lingkungan 06 Village, Bosar Maligas Sub District, Simalungun District, Sumatera Utara Province, Indonesia	N 3° 5' 32.52"	E 99° 22' 59.17"

Koperasi Produsen Mandiri Gaharu Seratus Bosar Maligas (KPM-GSBM) is an oil palm farmers organization that formed and Authorized By The Ministry Of Law And Human Rights Number 04 on Januari 10th 2022. This group is addressed at Kapten Kahar Sinaga Street, Lingkungan 06 Village, Bosar Maligas Sub District, Simalungun District, Sumatera Utara Province, Indonesia.

Koperasi Produsen Mandiri Gaharu Seratus Bosar Maligas (KPM-GSBM) was formed with the aim of becoming a forum for oil palm farmers to apply the principles of sustainable palm oil (RSPO Independent Smallholder). In realizing this goal, Koperasi Produsen Mandiri Gaharu Seratus Bosar Maligas (KPM-GSBM) is supported by various parties including:

1. Simalungun Disctict Government
2. Unilever
3. Koompasia Enviro Institute

Each parties plays a role in their respective field to support compliance with RSPO principles and criteria for Independent Smallholders, starting from legality to environmental compliance. Currently, Koperasi Produsen Mandiri Gaharu Seratus Bosar Maligas (KPM-GSBM) consist of 2.481, farmers, 3.753 plots of land with total land area of planted ±2.406,06 hectares. To build the capacity of farmers, Koperasi Produsen Mandiri Gaharu Seratus Bosar Maligas (KPM-GSBM) organized several Training such as:

1. Good Agricultural Practice Training
2. RSPO Awareness Training
3. Training on Making Standard Operating Procedures
4. Internal Audit Training
5. Internal Audit

List of Group Members Koperasi Produksi Mandiri Gaharu Seratus Bosar Maligas (KPM-GSBM)

No	Name of Farmer	Location	GPS Reference		Area Summary (Ha)		Forecasted Annual FFB Production (MT)	Any Liabilities? Yes/No	Date of Join on the Group
			Latitude	Longitude	Total Certified Area	Planted Area			
1	Aan Suprianto	Sei Torop Village, Bosar Maligas Sub District, Simalungun Disctrict, Sumatera Utara Province, Indonesia	2° 57' 44.416" N	99° 24' 51.237" E	1.36	1.36	24.48	No	24 Agustus 2022
2	Abas	Dusun Pengkolan Village, Bosar Maligas Sub District, Simalungun Disctrict, Sumatera Utara Province, Indonesia	3° 3' 33.982" N	99° 25' 54.183" E	0.54	0.54	9.72	No	24 Agustus 2022
3	ABD Roni Butar Butar 1	Pulau Pitu Marihat Village, Ujung Padang Sub District, Simalungun District, Sumatera Utara Province, Indonesia	3° 2' 29.952" N	99° 30' 18.632" E	0.42	0.42	7.56	No	24 Agustus 2022
	ABD Roni Butar Butar 2	Teratak Nagodang Village, Ujung Padang Sub District, Simalungun District, Sumatera Utara Province, Indonesia	3° 2' 49.439" N	99° 28' 45.259" E	0.23	0.23	4.14	No	24 Agustus 2022
	ABD Roni Butar Butar 3	Teratak Nagodang Village, Ujung Padang Sub District, Simalungun District, Sumatera Utara Province, Indonesia	3° 2' 43.367" N	99° 28' 46.901" E	0.14	0.14	2.52	No	24 Agustus 2022
4	Abd. Halim Siagian	Sordang Baru Village, Ujung Padang Sub District, Simalungun District, Sumatera Utara Province, Indonesia	2° 57' 53.238" N	99° 27' 36.128" E	0.70	0.70	12.60	No	24 Agustus 2022
5	Abd. Rahman Nasution	Dusun Pengkolan Village, Bosar Maligas Sub District, Simalungun Disctrict, Sumatera Utara Province, Indonesia	3° 4' 17.943" N	99° 25' 5.919" E	0.53	0.53	9.54	No	24 Agustus 2022
6	Abdi Kesuma	Sidotani Village, Bandar Sub District, Simalungun District, Sumatera Utara Province, Indonesia	3° 12' 18.344" N	99° 21' 51.737" E	0.21	0.21	3.78	No	24 Agustus 2022
7	Abdi Santosa Siagian 1	Tanjung Rapuan Village, Ujung Padang Sub District, Simalungun District, Sumatera Utara Province, Indonesia	3° 1' 42.331" N	99° 31' 36.365" E	0.42	0.42	7.56	No	24 Agustus 2022
	Abdi Santosa Siagian 2	Tanjung Rapuan Village, Ujung Padang Sub District, Simalungun District, Sumatera Utara Province, Indonesia	3° 1' 40.195" N	99° 31' 35.842" E	0.43	0.43	7.74	No	24 Agustus 2022
8	Abdul Malik	Dusun Hulu Village, Ujung Padang Sub District, Simalungun District, Sumatera Utara Province, Indonesia	3° 6' 55.527" N	99° 29' 27.649" E	0.41	0.41	7.38	No	24 Agustus 2022
9	Abdul Manaf 1	Aek Gerger Sidodadi Village, Ujung Padang Sub District, Simalungun District, Sumatera Utara Province, Indonesia	3° 0' 5.039" N	99° 27' 27.212" E	0.61	0.61	10.98	No	24 Agustus 2022
	Abdul Manaf 2	Aek Gerger Sidodadi Village, Ujung Padang Sub District, Simalungun District, Sumatera Utara Province, Indonesia	3° 0' 29.800" N	99° 27' 52.520" E	0.67	0.67	12.06	No	24 Agustus 2022
	Abdul Manaf 3	Aek Gerger Sidodadi Village, Ujung Padang Sub District, Simalungun District, Sumatera Utara Province, Indonesia	3° 0' 39.495" N	99° 27' 52.809" E	0.74	0.74	13.32	No	24 Agustus 2022
	Abdul Manaf 4	Aek Gerger Sidodadi Village, Ujung Padang Sub District, Simalungun District, Sumatera Utara Province, Indonesia	3° 0' 37.091" N	99° 27' 49.878" E	0.89	0.89	16.02	No	24 Agustus 2022
	Abdul Manaf 5	Aek Gerger Sidodadi Village, Ujung Padang Sub District, Simalungun District, Sumatera Utara Province, Indonesia	3° 0' 39.964" N	99° 27' 49.850" E	0.49	0.49	8.82	No	24 Agustus 2022
	Abdul Manaf 6	Aek Gerger Sidodadi Village, Ujung Padang Sub District, Simalungun District, Sumatera Utara Province, Indonesia	3° 0' 41.876" N	99° 27' 52.835" E	0.78	0.78	14.04	No	24 Agustus 2022
10	Abdul Muin 1	Adil Makmur Village, Bosar Maligas Sub District, Simalungun Disctrict, Sumatera Utara Province, Indonesia	3° 4' 2.130" N	99° 26' 5.811" E	0.28	0.28	5.04	No	24 Agustus 2022
	Abdul Muin 2	Adil Makmur Village, Bosar Maligas Sub District, Simalungun Disctrict, Sumatera Utara Province, Indonesia	3° 4' 8.016" N	99° 26' 6.136" E	0.94	0.94	16.92	No	24 Agustus 2022
11	Abdul Rahem Butar Butar	Sei Torop Village, Bosar Maligas Sub District, Simalungun Disctrict, Sumatera Utara Province, Indonesia	2° 58' 16.894" N	99° 24' 54.584" E	1.88	1.88	33.84	No	24 Agustus 2022
12	Abdul Rahman Damanik	Sordang Bolon Village, Ujung Padang Sub District, Simalungun District, Sumatera Utara Province, Indonesia	2° 56' 35.107" N	99° 25' 27.135" E	2.51	2.51	45.18	No	24 Agustus 2022
13	Abdul Rahman Siagian	Teluk Lapian Village, Ujung Padang Sub District, Simalungun District, Sumatera Utara Province, Indonesia	3° 2' 51.167" N	99° 32' 32.220" E	0.23	0.23	4.14	No	24 Agustus 2022
14	Abdullah Sinaga 1	Tanjung Rapuan Village, Ujung Padang Sub District, Simalungun District, Sumatera Utara Province, Indonesia	3° 2' 0.099" N	99° 31' 20.377" E	0.36	0.36	6.48	No	24 Agustus 2022
	Abdullah Sinaga 2	Tanjung Rapuan Village, Ujung Padang Sub District, Simalungun District, Sumatera Utara Province, Indonesia	3° 2' 5.694" N	99° 31' 15.017" E	0.30	0.30	5.40	No	24 Agustus 2022
	Abdullah Sinaga 3	Tanjung Rapuan Village, Ujung Padang Sub District, Simalungun District, Sumatera Utara Province, Indonesia	3° 2' 1.673" N	99° 31' 12.138" E	0.36	0.36	6.48	No	24 Agustus 2022
15	Achmad Nalenta Sinaga 1	Lingkungan Kulon Village, Bosar Maligas Sub District, Simalungun District, Sumatera Utara Province, Indonesia	3° 5' 10.703" N	99° 23' 2.008" E	0.68	0.68	9.00	No	15 Juni 2020
	Achmad Nalenta Sinaga 2	Lingkungan Kulon Village, Bosar Maligas Sub District, Simalungun District, Sumatera Utara Province, Indonesia	3° 5' 22.113" N	99° 22' 56.474" E	0.32	0.32	7.00	No	15 Juni 2020
16	Ade Prastiono Situmorang	Lingkungan 01 Tengah Village, Bosar Maligas Sub District, Simalungun District, Sumatera Utara Province, Indonesia	3° 5' 25.933" N	99° 23' 21.262" E	0.89	0.89	14.00	No	15 Juni 2020
17	Ade Setiawan	Pengkolan Village, Bosar Maligas Sub District, Simalungun District, Sumatera Utara Province, Indonesia	2° 58' 2.655" N	99° 24' 44.966" E	0.84	0.84	13.00	No	15 Juni 2020
18	Adek Rafida	Dusun Hulu Village, Ujung Padang Sub District, Simalungun District, Sumatera Utara Province, Indonesia	3° 7' 0.471" N	99° 29' 48.696" E	0.30	0.30	5.40	No	24 Agustus 2022
19	Ademan	Sordang Bolon Village, Ujung Padang Sub District, Simalungun District, Sumatera Utara Province, Indonesia	2° 57' 34.904" N	99° 25' 21.240" E	0.53	0.53	9.54	No	24 Agustus 2022
20	Adi 1	Adil Makmur Village, Bosar Maligas Sub District, Simalungun Disctrict, Sumatera Utara Province, Indonesia	3° 3' 55.895" N	99° 26' 28.356" E	0.17	0.17	3.06	No	24 Agustus 2022
	Adi 2	Adil Makmur Village, Bosar Maligas Sub District, Simalungun Disctrict, Sumatera Utara Province, Indonesia	3° 4' 1.437" N	99° 26' 39.402" E	2.05	2.05	36.90	No	24 Agustus 2022
21	Adi Darma Indra Sinaga 1	Sei Torop Village, Bosar Maligas Sub District, Simalungun Disctrict, Sumatera Utara Province, Indonesia	2° 57' 30.697" N	99° 24' 39.185" E	1.22	1.22	21.96	No	24 Agustus 2022
	Adi Darma Indra Sinaga 2	Sei Torop Village, Bosar Maligas Sub District, Simalungun Disctrict, Sumatera Utara Province, Indonesia	2° 58' 0.910" N	99° 24' 40.699" E	0.25	0.25	4.50	No	24 Agustus 2022
22	Adi Firmansyah	Sordang Baru Village, Ujung Padang Sub District, Simalungun District, Sumatera Utara Province, Indonesia	2° 58' 3.349" N	99° 26' 15.754" E	1.25	1.25	22.50	No	24 Agustus 2022
23	Adi Jaya Ismanto	Bosar Maligas Village, Bosar Maligas Sub District, Simalungun Disctrict, Sumatera Utara Province, Indonesia	3° 5' 28.777" N	99° 23' 28.738" E	0.69	0.69	12.42	No	24 Agustus 2022
24	Adi Mus 1	Teluk Lapian Village, Ujung Padang Sub District, Simalungun District, Sumatera Utara Province, Indonesia	3° 3' 27.644" N	99° 32' 32.679" E	0.10	0.10	1.80	No	24 Agustus 2022
	Adi Mus 2	Teluk Lapian Village, Ujung Padang Sub District, Simalungun District, Sumatera Utara Province, Indonesia	3° 3' 23.078" N	99° 32' 33.364" E	0.15	0.15	2.70	No	24 Agustus 2022
25	Adi Purnama 1	Sordang Baru Village, Ujung Padang Sub District, Simalungun District, Sumatera Utara Province, Indonesia	2° 58' 10.912" N	99° 25' 34.307" E	0.45	0.45	8.10	No	24 Agustus 2022
	Adi Purnama 2	Tanjung Rapuan Village, Ujung Padang Sub District, Simalungun District, Sumatera Utara Province, Indonesia	3° 1' 45.130" N	99° 31' 35.176" E	0.08	0.08	1.38	No	24 Agustus 2022
	Adi Purnama 3	Tanjung Rapuan Village, Ujung Padang Sub District, Simalungun District, Sumatera Utara Province, Indonesia	3° 2' 1.472" N	99° 31' 30.539" E	0.04	0.04	0.66	No	24 Agustus 2022
	Adi Purnama 4	Tanjung Rapuan Village, Ujung Padang Sub District, Simalungun District, Sumatera Utara Province, Indonesia	3° 2' 0.732" N	99° 31' 29.299" E	0.11	0.11	1.98	No	24 Agustus 2022
26	Adi Retno	Lingkungan 01 Tengah Village, Bosar Maligas Sub District, Simalungun District, Sumatera Utara Province, Indonesia	3° 5' 29.971" N	99° 23' 29.744" E	0.04	0.04	1.00	No	15 Juni 2020
27	Adi Syahputra	Sordang Baru Village, Ujung Padang Sub District, Simalungun District, Sumatera Utara Province, Indonesia	2° 57' 37.589" N	99° 27' 52.855" E	0.05	0.05	0.92	No	24 Agustus 2022
28	Adi Waluyo	Bosar Maligas Village, Bosar Maligas Sub District, Simalungun Disctrict, Sumatera Utara Province, Indonesia	3° 5' 18.531" N	99° 22' 53.636" E	0.46	0.46	8.28	No	24 Agustus 2022
29	Adian Damanik	Riah Naposo Village, Ujung Padang Sub District, Simalungun District, Sumatera Utara Province, Indonesia	3° 1' 10.321" N	99° 27' 26.247" E	0.38	0.38	6.84	No	24 Agustus 2022
30	Adinda Asmara Sinaga	Sei Torop Village, Bosar Maligas Sub District, Simalungun Disctrict, Sumatera Utara Province, Indonesia	2° 57' 17.932" N	99° 25' 10.038" E	1.01	1.01	18.18	No	24 Agustus 2022
31	Afandi 1	Riah Naposo Village, Ujung Padang Sub District, Simalungun District, Sumatera Utara Province, Indonesia	3° 1' 7.828" N	99° 27' 27.242" E	0.79	0.79	14.22	No	24 Agustus 2022
	Afandi 2	Riah Naposo Village, Ujung Padang Sub District, Simalungun District, Sumatera Utara Province, Indonesia	3° 1' 41.512" N	99° 27' 21.062" E	0.91	0.91	16.38	No	24 Agustus 2022
	Afandi 3	Riah Naposo Village, Ujung Padang Sub District, Simalungun District, Sumatera Utara Province, Indonesia	3° 1' 44.745" N	99° 27' 32.497" E	0.44	0.44	7.92	No	24 Agustus 2022
	Afandi 4	Riah Naposo Village, Ujung Padang Sub District, Simalungun District, Sumatera Utara Province, Indonesia	3° 1' 28.376" N	99° 27' 33.965" E	0.25	0.25	4.50	No	24 Agustus 2022
32	Afsah	Adil Makmur Village, Bosar Maligas Sub District, Simalungun Disctrict, Sumatera Utara Province, Indonesia	3° 3' 9.426" N	99° 25' 40.566" E	1.14	1.14	20.52	No	24 Agustus 2022
33	Agus Irianto 1	Sidotani Village, Bandar Sub District, Simalungun District, Sumatera Utara Province, Indonesia	3° 12' 32.076" N	99° 19' 31.380" E	0.18	0.18	3.24	No	24 Agustus 2022
	Agus Irianto 2	Sidotani Village, Bandar Sub District, Simalungun District, Sumatera Utara Province, Indonesia	3° 12' 24.203" N	99° 19' 37.180" E	0.18	0.18	3.24	No	24 Agustus 2022
	Agus Irianto 3	Sugarang Bayu Village, Bandar Sub District, Simalungun District, Sumatera Utara Province, Sumatera Utara	3° 12' 31.702" N	99° 19' 20.369" E	0.39	0.39	7.02	No	24 Agustus 2022
34	Agus Manurung	Dusun Pengkolan Village, Bosar Maligas Sub District, Simalungun Disctrict, Sumatera Utara Province, Indonesia	3° 1' 46.273" N	99° 23' 20.221" E	0.86	0.86	15.48	No	24 Agustus 2022
35	Agus Salim Marpaung 1	Sordang Baru Village, Ujung Padang Sub District, Simalungun District, Sumatera Utara Province, Indonesia	2° 58' 11.771" N	99° 26' 9.770" E	1.92	1.92	34.56	No	24 Agustus 2022
	Agus Salim Marpaung 2	Sordang Baru Village, Ujung Padang Sub District, Simalungun District, Sumatera Utara Province, Indonesia	2° 58' 5.166" N	99° 25' 45.209" E	7.19	7.19	129.42	No	24 Agustus 2022
	Agus Salim Marpaung 3	Sordang Baru Village, Ujung Padang Sub District, Simalungun District, Sumatera Utara Province, Indonesia	2° 57' 51.049" N	99° 26' 32.021" E	0.68	0.68	12.24	No	24 Agustus 2022
36	Agus Surawan	Sordang Baru Village, Ujung Padang Sub District, Simalungun District, Sumatera Utara Province, Indonesia	2° 58' 14.594" N	99° 25' 46.146" E	0.93	0.93	16.74	No	24 Agustus 2022
37	Agus Wardana Samosir	Nanggar Bayu Village, Bosar Maligas Sub District, Simalungun Disctrict, Sumatera Utara Province, Indonesia	3° 8' 23.854" N	99° 24' 47.447" E	0.65	0.65	11.70	No	24 Agustus 2022
38	Agustiar	Dusun Pengkolan Village, Bosar Maligas Sub District, Simalungun Disctrict, Sumatera Utara Province, Indonesia	3° 3' 34.211" N	99° 25' 48.529" E	1.02	1.02	18.36	No	24 Agustus 2022
39	Agustina	Talun Saragih Village, Bosar Maligas Sub District, Simalungun Disctrict, Sumatera Utara Province, Indonesia	3° 6' 46.746" N	99° 25' 0.410" E	0.45	0.45	8.10	No	24 Agustus 2022
40	Ahmad	Riah Naposo Village, Ujung Padang Sub District, Simalungun District, Sumatera Utara Province, Indonesia	3° 0' 35.180" N	99° 26' 57.133" E	0.68	0.68	12.24	No	24 Agustus 2022
41	Ahmad Durain Pane	Pematang Kerasaan Rejo Village, Bandar Sub District, Simalungun District, Sumatera Utara Province, Indonesia	3° 6' 37.182" N	99° 18' 6.287" E	0.13	0.13	2.34	No	24 Agustus 2022
42	Ahmad Fauzi Pangestu	Riah Naposo Village, Ujung Padang Sub District, Simalungun District, Sumatera Utara Province, Indonesia	3° 1' 19.115" N	99° 27' 51.947" E	0.44	0.44	7.92	No	24 Agustus 2022
43	Ahmad Nasib	Nanggar Bayu Village, Bosar Maligas Sub District, Simalungun Disctrict, Sumatera Utara Province, Indonesia	3° 8' 40.589" N	99° 24' 50.428" E	0.34	0.34	6.12	No	24 Agustus 2022
44	Ahmad Rifai Sarumpaet	Pengkolan Village, Bosar Maligas Sub District, Simalungun District, Sumatera Utara Province, Indonesia	2° 56' 33.812" N	99° 24' 7.358" E	4.80	4.80	80.00	No	15 Juni 2020
45	Ahmad Safri	Lingkungan 01 Tengah Village, Bosar Maligas Sub District, Simalungun District, Sumatera Utara Province, Indonesia	3° 5' 23.769" N	99° 23' 33.975" E	0.42	0.42	7.00	No	15 Juni 2020
46	Ahmad Suprayogi 1	Adil Makmur Village, Bosar Maligas Sub District, Simalungun Disctrict, Sumatera Utara Province, Indonesia	3° 3' 52.709" N	99° 26' 12.825" E	1.00	1.00	15.00	No	15 Juni 2020
	Ahmad Suprayogi 2	Adil Makmur Village, Bosar Maligas Sub District, Simalungun Disctrict, Sumatera Utara Province, Indonesia	3° 3' 46.562" N	99° 26' 21.765" E	0.24	0.24	5.00	No	15 Juni 2020
	Ahmad Suprayogi 3	Adil Makmur Village, Bosar Maligas Sub District, Simalungun Disctrict, Sumatera Utara Province, Indonesia	3° 3' 39.550" N	99° 26' 24.687" E	0.32	0.32	7.00	No	15 Juni 2020
	Ahmad Suprayogi 4	Adil Makmur Village, Bosar Maligas Sub District, Simalungun Disctrict, Sumatera Utara Province, Indonesia	3° 3' 24.476" N	99° 26' 11.070" E	0.40	0.40	7.00	No	15 Juni 2020

47	Ahmat	Talun Saragih Village, Bosar Maligas Sub District, Simalungun Disctrict, Sumatera Utara Province, Indonesia	3° 6' 52.494" N	99° 25' 47.736" E	0.57	0.57	10.26	No	24 Agustus 2022
48	Aidil 1	Adil Makmur Village, Bosar Maligas Sub District, Simalungun District, Sumatera Utara Province, Indonesia	3° 4' 13.906" N	99° 27' 1.530" E	0.12	0.12	2.00	No	15 Juni 2020
	Aidil 2	Adil Makmur Village, Bosar Maligas Sub District, Simalungun District, Sumatera Utara Province, Indonesia	3° 3' 52.879" N	99° 26' 23.896" E	0.17	0.17	2.00	No	15 Juni 2020
49	Aika Arnis	Nanggar Bayu Village, Bosar Maligas Sub District, Simalungun Disctrict, Sumatera Utara Province, Indonesia	3° 8' 31.308" N	99° 24' 57.034" E	0.27	0.27	4.86	No	24 Agustus 2022
50	Ajisah Purba 1	Talun Saragih Village, Bosar Maligas Sub District, Simalungun Disctrict, Sumatera Utara Province, Indonesia	3° 6' 36.975" N	99° 25' 57.645" E	0.60	0.60	10.80	No	24 Agustus 2022
	Ajisah Purba 2	Talun Saragih Village, Bosar Maligas Sub District, Simalungun Disctrict, Sumatera Utara Province, Indonesia	3° 6' 42.229" N	99° 26' 4.263" E	1.09	1.09	19.62	No	24 Agustus 2022
51	Al Anisah May	Sordang Baru Village, Ujung Padang Sub District, Simalungun District, Sumatera Utara Province, Indonesia	2° 56' 28.098" N	99° 25' 13.930" E	0.74	0.74	13.32	No	24 Agustus 2022
52	Alan Indra Wijaya 1	Siringan Ringan Village, Ujung Padang Sub District, Simalungun District, Sumatera Utara Province, Indonesia	3° 5' 46.387" N	99° 26' 51.511" E	0.08	0.08	1.52	No	24 Agustus 2022
	Alan Indra Wijaya 2	Siringan Ringan Village, Ujung Padang Sub District, Simalungun District, Sumatera Utara Province, Indonesia	3° 5' 26.773" N	99° 26' 37.903" E	0.36	0.36	6.48	No	24 Agustus 2022
53	Alanyuanda	Tinjauan Village, Ujung Padang Sub District, Simalungun District, Sumatera Utara Province, Indonesia	3° 6' 4.893" N	99° 30' 48.637" E	0.25	0.25	4.50	No	24 Agustus 2022
54	Albenar Sianipar	Sordang Bolon Village, Ujung Padang Sub District, Simalungun District, Sumatera Utara Province, Indonesia	2° 56' 31.416" N	99° 26' 20.285" E	0.79	0.79	14.22	No	24 Agustus 2022
55	Alber Sibarani 1	Marihat Bandar Village, Pematang Bandar Sub DistrictSimalungun District, Sumatera Utara Province, Indonesia	3° 7' 41.221" N	99° 17' 48.609" E	0.15	0.15	2.70	No	24 Agustus 2022
	Alber Sibarani 2	Marihat Bandar Village, Pematang Bandar Sub DistrictSimalungun District, Sumatera Utara Province, Indonesia	3° 7' 42.815" N	99° 17' 51.039" E	0.12	0.12	2.16	No	24 Agustus 2022
	Alber Sibarani 3	Marihat Bandar Village, Pematang Bandar Sub DistrictSimalungun District, Sumatera Utara Province, Indonesia	3° 7' 32.849" N	99° 17' 48.914" E	0.24	0.24	4.32	No	24 Agustus 2022
	Alber Sibarani 4	Marihat Bandar Village, Pematang Bandar Sub DistrictSimalungun District, Sumatera Utara Province, Indonesia	3° 7' 25.156" N	99° 17' 40.973" E	0.14	0.14	2.52	No	24 Agustus 2022
	Alber Sibarani 5	Marihat Bandar Village, Pematang Bandar Sub DistrictSimalungun District, Sumatera Utara Province, Indonesia	3° 7' 34.968" N	99° 17' 47.840" E	0.17	0.17	3.06	No	24 Agustus 2022
	Alber Sibarani 6	Marihat Bandar Village, Pematang Bandar Sub DistrictSimalungun District, Sumatera Utara Province, Indonesia	3° 7' 36.158" N	99° 17' 45.204" E	0.82	0.82	14.76	No	24 Agustus 2022
	Alber Sibarani 7	Marihat Bandar Village, Pematang Bandar Sub DistrictSimalungun District, Sumatera Utara Province, Indonesia	3° 7' 41.331" N	99° 17' 49.827" E	0.39	0.39	7.02	No	24 Agustus 2022
56	Albi Supra Sinurat	Riah Naposo Village, Ujung Padang Sub District, Simalungun District, Sumatera Utara Province, Indonesia	3° 1' 28.363" N	99° 27' 54.270" E	0.30	0.30	5.40	No	24 Agustus 2022
57	Aldimas Prasetyo Sandi 1	Aek Gerger Sidodadi Village, Ujung Padang Sub District, Simalungun District, Sumatera Utara Province, Indonesia	3° 0' 5.945" N	99° 27' 47.884" E	0.17	0.17	3.06	No	24 Agustus 2022
	Aldimas Prasetyo Sandi 2	Aek Gerger Sidodadi Village, Ujung Padang Sub District, Simalungun District, Sumatera Utara Province, Indonesia	3° 0' 9.868" N	99° 27' 14.008" E	0.08	0.08	1.42	No	24 Agustus 2022
58	Aleng	Banjar Hulu Village Ujung Padang Sub District, Simalungun District, Sumatera Utara Province, Indonesia	3° 6' 6.972" N	99° 30' 22.637" E	0.60	0.60	10.80	No	24 Agustus 2022
59	Alfian Syahputra	Dusun Hulu Village, Ujung Padang Sub District, Simalungun District, Sumatera Utara Province, Indonesia	3° 7' 42.650" N	99° 28' 52.668" E	0.33	0.33	5.94	No	24 Agustus 2022
60	Ali	Dusun Pengkolan Village, Bosar Maligas Sub District, Simalungun Disctrict, Sumatera Utara Province, Indonesia	3° 3' 50.575" N	99° 25' 21.854" E	0.19	0.19	3.42	No	24 Agustus 2022
61	Ali Broto 1	Sugarang Bayu Village, Bandar Sub District, Simalungun District, Sumatera Utara Province, Sumatera Utara	3° 12' 43.568" N	99° 19' 31.834" E	0.34	0.34	6.12	No	24 Agustus 2022
	Ali Broto 2	Sugarang Bayu Village, Bandar Sub District, Simalungun District, Sumatera Utara Province, Sumatera Utara	3° 12' 42.437" N	99° 19' 30.414" E	0.44	0.44	7.92	No	24 Agustus 2022
	Ali Broto 3	Sugarang Bayu Village, Bandar Sub District, Simalungun District, Sumatera Utara Province, Sumatera Utara	3° 12' 41.268" N	99° 19' 25.027" E	0.63	0.63	11.34	No	24 Agustus 2022
62	Ali Sarpati Sinaga 1	Lingkungan Teratak Village, Bosar Maligas Sub District, Simalungun District, Sumatera Utara Province, Indonesia	3° 5' 13.216" N	99° 23' 3.745" E	1.01	1.01	15.00	No	15 Juni 2020
	Ali Sarpati Sinaga 2	Lingkungan Teratak Village, Bosar Maligas Sub District, Simalungun District, Sumatera Utara Province, Indonesia	3° 5' 13.716" N	99° 22' 59.795" E	0.99	0.99	17.00	No	15 Juni 2020
	Ali Sarpati Sinaga 3	Lingkungan Teratak Village, Bosar Maligas Sub District, Simalungun District, Sumatera Utara Province, Indonesia	3° 5' 49.027" N	99° 24' 19.878" E	1.32	1.32	23.00	No	15 Juni 2020
	Ali Sarpati Sinaga 4	Lingkungan Teratak Village, Bosar Maligas Sub District, Simalungun District, Sumatera Utara Province, Indonesia	3° 5' 44.808" N	99° 24' 21.907" E	1.05	1.05	14.00	No	15 Juni 2020
	Ali Sarpati Sinaga 5	Lingkungan Teratak Village, Bosar Maligas Sub District, Simalungun District, Sumatera Utara Province, Indonesia	3° 5' 43.774" N	99° 24' 12.057" E	0.56	0.56	12.00	No	15 Juni 2020
63	Ali Sinaga	Bangun Sordang Village, Ujung Padang Sub District, Simalungun District, Sumatera Utara Province, Indonesia	2° 55' 57.259" N	99° 25' 34.782" E	1.40	1.40	25.20	No	24 Agustus 2022
64	Ali Usman	Lingkungan 01 Tengah Village, Bosar Maligas Sub District, Simalungun District, Sumatera Utara Province, Indonesia	3° 5' 25.228" N	99° 23' 36.480" E	0.82	0.82	11.00	No	15 Juni 2020
65	Ali Usman Purba	Nanggar Bayu Village, Bosar Maligas Sub District, Simalungun Disctrict, Sumatera Utara Province, Indonesia	3° 8' 12.153" N	99° 24' 32.266" E	0.87	0.87	15.66	No	24 Agustus 2022
66	Alibak	Dusun Hulu Village, Ujung Padang Sub District, Simalungun District, Sumatera Utara Province, Indonesia	3° 6' 56.607" N	99° 29' 49.964" E	0.21	0.21	3.78	No	24 Agustus 2022
67	Alida Tobing	Bosar Maligas Village, Bosar Maligas Sub District, Simalungun Disctrict, Sumatera Utara Province, Indonesia	3° 5' 10.003" N	99° 22' 48.502" E	0.45	0.45	8.10	No	24 Agustus 2022
68	Alim	Pagar Bosi Village, Ujung Padang Sub District, Simalungun District, Sumatera Utara Province, Indonesia	2° 59' 26.555" N	99° 28' 34.695" E	0.80	0.80	14.40	No	24 Agustus 2022
69	Alima Manurung	Teladan Village, Bosar Maligas Sub District, Simalungun Disctrict, Sumatera Utara Province, Indonesia	2° 59' 23.265" N	99° 22' 24.763" E	1.52	1.52	27.36	No	24 Agustus 2022
70	Aliusman Saragih	Bosar Maligas Village, Bosar Maligas Sub District, Simalungun Disctrict, Sumatera Utara Province, Indonesia	3° 5' 57.262" N	99° 24' 31.899" E	1.07	1.07	19.26	No	24 Agustus 2022
71	Alpiner Margurasa Tambunan 1	Pematang Kerasaan Rejo Village, Bandar Sub District, Simalungun District, Sumatera Utara Province, Indonesia	3° 6' 36.945" N	99° 18' 32.870" E	0.72	0.72	12.96	No	24 Agustus 2022
	Alpiner Margurasa Tambunan 2	Pematang Kerasaan Rejo Village, Bandar Sub District, Simalungun District, Sumatera Utara Province, Indonesia	3° 6' 38.110" N	99° 18' 29.358" E	0.49	0.49	8.82	No	24 Agustus 2022
72	Alsen Sirait	Teladan Village, Bosar Maligas Sub District, Simalungun Disctrict, Sumatera Utara Province, Indonesia	3° 0' 0.214" N	99° 22' 44.577" E	0.62	0.62	11.16	No	24 Agustus 2022
73	Aman	Sayur Matinggi Village, Ujung Padang Sub District, Simalungun District, Sumatera Utara Province, Indonesia	3° 0' 37.010" N	99° 30' 5.137" E	0.77	0.77	13.86	No	24 Agustus 2022
74	Amanda 1	Pagar Bosi Village, Ujung Padang Sub District, Simalungun District, Sumatera Utara Province, Indonesia	2° 57' 58.552" N	99° 27' 35.440" E	0.24	0.24	4.32	No	24 Agustus 2022
	Amanda 2	Pagar Bosi Village, Ujung Padang Sub District, Simalungun District, Sumatera Utara Province, Indonesia	2° 57' 57.565" N	99° 27' 26.739" E	0.66	0.66	11.88	No	24 Agustus 2022
75	Amat Naibaho 1	Aek Gerger Sidodadi Village, Ujung Padang Sub District, Simalungun District, Sumatera Utara Province, Indonesia	3° 0' 51.646" N	99° 27' 39.173" E	0.38	0.38	6.84	No	24 Agustus 2022
	Amat Naibaho 2	Aek Gerger Sidodadi Village, Ujung Padang Sub District, Simalungun District, Sumatera Utara Province, Indonesia	3° 0' 23.665" N	99° 27' 48.663" E	0.06	0.06	1.07	No	24 Agustus 2022
76	Ambang	Nanggar Bayu Village, Bosar Maligas Sub District, Simalungun Disctrict, Sumatera Utara Province, Indonesia	3° 8' 38.332" N	99° 24' 44.445" E	0.83	0.83	14.94	No	24 Agustus 2022
77	Amer Armandus Sijabat A	Lingkungan 01 Tengah Village, Bosar Maligas Sub District, Simalungun District, Sumatera Utara Province, Indonesia	3° 3' 24.390" N	99° 25' 19.504" E	0.52	0.52	10.00	No	15 Juni 2020
78	Amer Armandus Sijabat B	Bosar Maligas Village, Bosar Maligas Sub District, Simalungun Disctrict, Sumatera Utara Province, Indonesia	3° 5' 28.308" N	99° 24' 6.384" E	0.50	0.50	9.00	No	24 Agustus 2022
79	Amin	Nanggar Bayu Village, Bosar Maligas Sub District, Simalungun Disctrict, Sumatera Utara Province, Indonesia	3° 8' 37.850" N	99° 24' 36.631" E	0.84	0.84	15.12	No	24 Agustus 2022
80	Amin Sahruddin	Nanggar Bayu Village, Bosar Maligas Sub District, Simalungun Disctrict, Sumatera Utara Province, Indonesia	3° 9' 2.340" N	99° 24' 57.598" E	0.58	0.58	10.44	No	24 Agustus 2022
81	Aminah	Bosar Maligas Village, Bosar Maligas Sub District, Simalungun Disctrict, Sumatera Utara Province, Indonesia	3° 5' 19.214" N	99° 24' 20.029" E	1.18	1.18	21.24	No	24 Agustus 2022
82	Amir Saragih	Nanggar Bayu Village, Bosar Maligas Sub District, Simalungun Disctrict, Sumatera Utara Province, Indonesia	3° 8' 13.383" N	99° 24' 40.294" E	0.29	0.29	5.22	No	24 Agustus 2022
83	Amiruddin Sinaga 1	Adil Makmur Village, Bosar Maligas Sub District, Simalungun District, Sumatera Utara Province, Indonesia	3° 4' 10.232" N	99° 26' 11.939" E	0.79	0.79	14.00	No	15 Juni 2020
	Amiruddin Sinaga 2	Adil Makmur Village, Bosar Maligas Sub District, Simalungun District, Sumatera Utara Province, Indonesia	3° 4' 1.912" N	99° 26' 9.864" E	0.30	0.30	4.00	No	15 Juni 2020
	Amiruddin Sinaga 3	Adil Makmur Village, Bosar Maligas Sub District, Simalungun District, Sumatera Utara Province, Indonesia	3° 3' 42.083" N	99° 26' 17.301" E	0.12	0.12	2.00	No	15 Juni 2020
84	Amirudin 1	Pengkolan Village, Bosar Maligas Sub District, Simalungun District, Sumatera Utara Province, Indonesia	2° 57' 55.888" N	99° 24' 14.354" E	1.50	1.50	32.00	No	15 Juni 2020
	Amirudin 2	Pengkolan Village, Bosar Maligas Sub District, Simalungun District, Sumatera Utara Province, Indonesia	2° 58' 7.082" N	99° 24' 27.754" E	2.00	2.00	41.00	No	15 Juni 2020
85	Amran Sinaga	Pengkolan Village, Bosar Maligas Sub District, Simalungun District, Sumatera Utara Province, Indonesia	2° 57' 7.692" N	99° 24' 27.017" E	4.50	4.50	80.00	No	15 Juni 2020
86	Amrin Ma'ruf Lubis 1	Aek Gerger Sidodadi Village, Ujung Padang Sub District, Simalungun District, Sumatera Utara Province, Indonesia	3° 0' 15.406" N	99° 27' 55.802" E	0.12	0.12	2.16	No	24 Agustus 2022
	Amrin Ma'ruf Lubis 2	Aek Gerger Sidodadi Village, Ujung Padang Sub District, Simalungun District, Sumatera Utara Province, Indonesia	3° 1' 2.303" N	99° 27' 40.798" E	0.98	0.98	17.64	No	24 Agustus 2022
	Amrin Ma'ruf Lubis 3	Aek Gerger Sidodadi Village, Ujung Padang Sub District, Simalungun District, Sumatera Utara Province, Indonesia	3° 0' 37.174" N	99° 27' 19.672" E	0.98	0.98	17.64	No	24 Agustus 2022
	Amrin Ma'ruf Lubis 4	Aek Gerger Sidodadi Village, Ujung Padang Sub District, Simalungun District, Sumatera Utara Province, Indonesia	3° 1' 19.197" N	99° 27' 54.971" E	1.13	1.13	20.34	No	24 Agustus 2022
	Amrin Ma'ruf Lubis 5	Aek Gerger Sidodadi Village, Ujung Padang Sub District, Simalungun District, Sumatera Utara Province, Indonesia	3° 0' 16.078" N	99° 28' 20.921" E	0.85	0.85	15.30	No	24 Agustus 2022
	Amrin Ma'ruf Lubis 6	Aek Gerger Sidodadi Village, Ujung Padang Sub District, Simalungun District, Sumatera Utara Province, Indonesia	3° 0' 15.197" N	99° 28' 4.188" E	0.12	0.12	2.16	No	24 Agustus 2022
87	Amrin Sinaga 1	Tanjung Rapuan Village, Ujung Padang Sub District, Simalungun District, Sumatera Utara Province, Indonesia	3° 2' 47.812" N	99° 31' 7.291" E	0.75	0.75	13.50	No	24 Agustus 2022
	Amrin Sinaga 2	Tanjung Rapuan Village, Ujung Padang Sub District, Simalungun District, Sumatera Utara Province, Indonesia	3° 2' 58.802" N	99° 30' 58.189" E	0.40	0.40	7.20	No	24 Agustus 2022
	Amrin Sinaga 3	Tanjung Rapuan Village, Ujung Padang Sub District, Simalungun District, Sumatera Utara Province, Indonesia	3° 2' 47.155" N	99° 30' 47.923" E	0.81	0.81	14.58	No	24 Agustus 2022
	Amrin Sinaga 4	Tanjung Rapuan Village, Ujung Padang Sub District, Simalungun District, Sumatera Utara Province, Indonesia	3° 2' 54.794" N	99° 30' 52.645" E	0.54	0.54	9.72	No	24 Agustus 2022
	Amrin Sinaga 5	Tanjung Rapuan Village, Ujung Padang Sub District, Simalungun District, Sumatera Utara Province, Indonesia	3° 2' 41.913" N	99° 30' 57.778" E	0.32	0.32	5.76	No	24 Agustus 2022
88	Anah	Talun Saragih Village, Bosar Maligas Sub District, Simalungun Disctrict, Sumatera Utara Province, Indonesia	3° 6' 31.585" N	99° 25' 42.528" E	0.22	0.22	3.96	No	24 Agustus 2022
89	Anan	Sordang Baru Village, Ujung Padang Sub District, Simalungun District, Sumatera Utara Province, Indonesia	2° 58' 11.902" N	99° 25' 53.527" E	0.51	0.51	9.18	No	24 Agustus 2022
90	Ananda Sinaga	Tanjung Rapuan Village, Ujung Padang Sub District, Simalungun District, Sumatera Utara Province, Indonesia	3° 2' 54.986" N	99° 30' 55.889" E	0.26	0.26	4.68	No	24 Agustus 2022
91	Anas Rabani	Sordang Bolon Village, Ujung Padang Sub District, Simalungun District, Sumatera Utara Province, Indonesia	2° 57' 15.127" N	99° 26' 14.957" E	0.46	0.46	8.28	No	24 Agustus 2022
92	Anawati	Sordang Baru Village, Ujung Padang Sub District, Simalungun District, Sumatera Utara Province, Indonesia	2° 58' 7.321" N	99° 27' 0.051" E	1.84	1.84	33.12	No	24 Agustus 2022
93	Andi Aryanto	Ujung Padang Village, Ujung Padang Sub District, Simalungun District, Sumatera Utara Province, Indonesia	3° 3' 57.922" N	99° 32' 22.103" E	0.21	0.21	3.78	No	24 Agustus 2022
94	Andi Syahputra	Sordang Bolon Village, Ujung Padang Sub District, Simalungun District, Sumatera Utara Province, Indonesia	2° 57' 14.288" N	99° 26' 48.095" E	0.35	0.35	6.30	No	24 Agustus 2022
95	Andika	Pagar Bosi Village, Ujung Padang Sub District, Simalungun District, Sumatera Utara Province, Indonesia	2° 59' 39.520" N	99° 28' 39.379" E	0.76	0.76	13.68	No	24 Agustus 2022
96	Andre Anggara Silalahi 1	Sei Torop Village, Bosar Maligas Sub District, Simalungun Disctrict, Sumatera Utara Province, Indonesia	2° 58' 59.568" N	99° 23' 35.954" E	1.05	1.05	18.90	No	24 Agustus 2022
	Andre Anggara Silalahi 2	Sei Torop Village, Bosar Maligas Sub District, Simalungun Disctrict, Sumatera Utara Province, Indonesia	2° 59' 3.384" N	99° 23' 14.976" E	1.05	1.05	18.90	No	24 Agustus 2022
	Andre Anggara Silalahi 3	Bosar Maligas Village, Bosar Maligas Sub District, Simalungun Disctrict, Sumatera Utara Province, Indonesia	2° 58' 51.066" N	99° 22' 42.641" E	1.39	1.39	25.02	No	24 Agustus 2022

	Andre Anggara Silalahi 4	Sei Torop Village, Bosar Maligas Sub District, Simalungun Disctrict, Sumatera Utara Province, Indonesia	2° 58' 51.528" N	99° 22' 39.106" E	1.17	1.17	21.06	No	24 Agustus 2022
	Andre Anggara Silalahi 5	Sei Torop Village, Bosar Maligas Sub District, Simalungun Disctrict, Sumatera Utara Province, Indonesia	2° 58' 48.422" N	99° 22' 41.662" E	0.73	0.73	13.14	No	24 Agustus 2022
	Andre Anggara Silalahi 6	Sei Torop Village, Bosar Maligas Sub District, Simalungun Disctrict, Sumatera Utara Province, Indonesia	2° 58' 53.333" N	99° 22' 43.805" E	0.69	0.69	12.42	No	24 Agustus 2022
97	Andre Aulia Hasibuan	Sidotani Village, Bandar Sub District, Simalungun District, Sumatera Utara Province, Indonesia	3° 11' 49.313" N	99° 21' 35.972" E	0.17	0.17	3.06	No	24 Agustus 2022
98	Andreas Silalahi	Sordang Bolon Village, Ujung Padang Sub District, Simalungun District, Sumatera Utara Province, Indonesia	2° 56' 55.608" N	99° 25' 58.438" E	0.25	0.25	4.50	No	24 Agustus 2022
99	Andri	Nanggar Bayu Village, Bosar Maligas Sub District, Simalungun Disctrict, Sumatera Utara Province, Indonesia	3° 8' 46.686" N	99° 24' 36.798" E	1.32	1.32	23.76	No	24 Agustus 2022
100	Andri Irawan	Sidotani Village, Bandar Sub District, Simalungun District, Sumatera Utara Province, Indonesia	3° 12' 15.349" N	99° 21' 57.792" E	0.16	0.16	2.88	No	24 Agustus 2022
101	Andriani	Teluk Lapian Village, Ujung Padang Sub District, Simalungun District, Sumatera Utara Province, Indonesia	3° 2' 36.371" N	99° 32' 39.278" E	0.15	0.15	2.70	No	24 Agustus 2022
102	Andrope Sinaga	Sordang Bolon Village, Ujung Padang Sub District, Simalungun District, Sumatera Utara Province, Indonesia	2° 56' 29.151" N	99° 26' 9.333" E	2.08	2.08	37.44	No	24 Agustus 2022
103	Andy Prawana	Bosar Maligas Village, Bosar Maligas Sub District, Simalungun Disctrict, Sumatera Utara Province, Indonesia	3° 8' 36.129" N	99° 24' 50.000" E	0.08	0.08	1.42	No	24 Agustus 2022
104	Anggi	Pematang Kerasaan Rejo Village, Bandar Sub District, Simalungun District, Sumatera Utara Province, Indonesia	3° 5' 20.357" N	99° 18' 23.006" E	0.17	0.17	3.06	No	24 Agustus 2022
105	Anggiat Parulian Damanik	Teladan Village, Bosar Maligas Sub District, Simalungun Disctrict, Sumatera Utara Province, Indonesia	2° 59' 54.605" N	99° 22' 28.296" E	0.50	0.50	9.00	No	24 Agustus 2022
106	Anggiat Romadiarni Sitorus 1	Sei Torop Village, Bosar Maligas Sub District, Simalungun Disctrict, Sumatera Utara Province, Indonesia	2° 58' 29.605" N	99° 23' 35.989" E	0.86	0.86	15.48	No	24 Agustus 2022
	Anggiat Romadiarni Sitorus 2	Sei Torop Village, Bosar Maligas Sub District, Simalungun Disctrict, Sumatera Utara Province, Indonesia	2° 58' 56.927" N	99° 23' 27.974" E	1.08	1.08	19.44	No	24 Agustus 2022
	Anggiat Romadiarni Sitorus 3	Sei Torop Village, Bosar Maligas Sub District, Simalungun Disctrict, Sumatera Utara Province, Indonesia	2° 58' 53.788" N	99° 23' 17.180" E	0.72	0.72	12.96	No	24 Agustus 2022
	Anggiat Romadiarni Sitorus 4	Sei Torop Village, Bosar Maligas Sub District, Simalungun Disctrict, Sumatera Utara Province, Indonesia	2° 58' 54.264" N	99° 23' 13.312" E	2.17	2.17	39.06	No	24 Agustus 2022
	Anggiat Romadiarni Sitorus 5	Sei Torop Village, Bosar Maligas Sub District, Simalungun Disctrict, Sumatera Utara Province, Indonesia	2° 58' 59.882" N	99° 23' 29.323" E	1.41	1.41	25.38	No	24 Agustus 2022
	Anggiat Romadiarni Sitorus 6	Sei Torop Village, Bosar Maligas Sub District, Simalungun Disctrict, Sumatera Utara Province, Indonesia	2° 58' 59.681" N	99° 23' 39.232" E	1.62	1.62	29.16	No	24 Agustus 2022
107	Anggun Sapriani	Bosar Maligas Village, Bosar Maligas Sub District, Simalungun Disctrict, Sumatera Utara Province, Indonesia	3° 5' 17.529" N	99° 22' 55.565" E	0.27	0.27	4.86	No	24 Agustus 2022
108	Animah	Tanjung Rapuan Village, Ujung Padang Sub District, Simalungun District, Sumatera Utara Province, Indonesia	3° 1' 57.062" N	99° 31' 14.130" E	0.17	0.17	3.06	No	24 Agustus 2022
109	Anita	Teluk Lapian Village, Ujung Padang Sub District, Simalungun District, Sumatera Utara Province, Indonesia	3° 2' 47.409" N	99° 32' 25.633" E	0.17	0.17	3.06	No	24 Agustus 2022
110	Anita Suheni Sinurat	Riah Naposo Village, Ujung Padang Sub District, Simalungun District, Sumatera Utara Province, Indonesia	3° 0' 42.925" N	99° 26' 39.301" E	1.26	1.26	22.68	No	24 Agustus 2022
111	Anju Manurung	Dusun Pengkolan Village, Bosar Maligas Sub District, Simalungun Disctrict, Sumatera Utara Province, Indonesia	3° 1' 50.634" N	99° 23' 10.744" E	0.33	0.33	5.94	No	24 Agustus 2022
112	Ansori	Talun Saragih Village, Bosar Maligas Sub District, Simalungun Disctrict, Sumatera Utara Province, Indonesia	3° 6' 22.890" N	99° 24' 48.507" E	0.75	0.75	13.50	No	24 Agustus 2022
113	Ansoriana Sembiring	Bosar Maligas Village, Bosar Maligas Sub District, Simalungun Disctrict, Sumatera Utara Province, Indonesia	3° 5' 23.013" N	99° 23' 32.761" E	0.68	0.68	12.24	No	24 Agustus 2022
114	Anto 1	Teluk Lapian Village, Ujung Padang Sub District, Simalungun District, Sumatera Utara Province, Indonesia	3° 2' 53.367" N	99° 32' 43.204" E	0.15	0.15	2.70	No	24 Agustus 2022
	Anto 2	Teluk Lapian Village, Ujung Padang Sub District, Simalungun District, Sumatera Utara Province, Indonesia	3° 2' 57.550" N	99° 32' 32.136" E	0.32	0.32	5.76	No	24 Agustus 2022
	Anto 3	Teluk Lapian Village, Ujung Padang Sub District, Simalungun District, Sumatera Utara Province, Indonesia	3° 2' 56.198" N	99° 32' 39.779" E	0.10	0.10	1.80	No	24 Agustus 2022
115	Anuar 1	Adil Makmur Village, Bosar Maligas Sub District, Simalungun Disctrict, Sumatera Utara Province, Indonesia	3° 2' 51.137" N	99° 25' 46.058" E	0.78	0.78	14.04	No	24 Agustus 2022
	Anuar 2	Adil Makmur Village, Bosar Maligas Sub District, Simalungun Disctrict, Sumatera Utara Province, Indonesia	3° 3' 11.706" N	99° 25' 36.276" E	2.55	2.55	45.90	No	24 Agustus 2022
116	Anum Sitorus	Pengkolan Village, Bosar Maligas Sub District, Simalungun District, Sumatera Utara Province, Indonesia	2° 58' 14.912" N	99° 24' 27.366" E	7.60	7.60	127.00	No	15 Juni 2020
117	Aprizal	Riah Naposo Village, Ujung Padang Sub District, Simalungun District, Sumatera Utara Province, Indonesia	3° 0' 47.281" N	99° 27' 11.924" E	0.56	0.56	10.08	No	24 Agustus 2022
118	Arbina Situmorang	Dusun Pengkolan Village, Bosar Maligas Sub District, Simalungun Disctrict, Sumatera Utara Province, Indonesia	3° 1' 46.836" N	99° 23' 2.781" E	5.12	5.12	92.16	No	24 Agustus 2022
119	Ardi Irawan 1	Dusun Pengkolan Village, Bosar Maligas Sub District, Simalungun Disctrict, Sumatera Utara Province, Indonesia	3° 4' 28.388" N	99° 24' 42.138" E	0.38	0.38	6.84	No	24 Agustus 2022
	Ardi Irawan 2	Dusun Pengkolan Village, Bosar Maligas Sub District, Simalungun Disctrict, Sumatera Utara Province, Indonesia	3° 4' 18.143" N	99° 25' 13.127" E	0.21	0.21	3.78	No	24 Agustus 2022
120	Ardi Nopa	Sei Merbau Village, Ujung Padang Sub District, Simalungun District, Sumatera Utara Province, Indonesia	3° 2' 25.670" N	99° 29' 39.792" E	0.20	0.20	3.60	No	24 Agustus 2022
121	Ardi Sinaga	Sei Torop Village, Bosar Maligas Sub District, Simalungun Disctrict, Sumatera Utara Province, Indonesia	2° 57' 58.753" N	99° 24' 18.931" E	1.59	1.59	28.62	No	24 Agustus 2022
122	Ardianto	Dusun Hulu Village, Ujung Padang Sub District, Simalungun District, Sumatera Utara Province, Indonesia	3° 7' 35.274" N	99° 29' 0.015" E	0.21	0.21	3.78	No	24 Agustus 2022
123	Ardiman Sitorus	Riah Naposo Village, Ujung Padang Sub District, Simalungun District, Sumatera Utara Province, Indonesia	3° 1' 15.867" N	99° 27' 30.615" E	0.26	0.26	4.68	No	24 Agustus 2022
124	Ardimansyah	Bosar Maligas Village, Bosar Maligas Sub District, Simalungun Disctrict, Sumatera Utara Province, Indonesia	3° 5' 20.968" N	99° 23' 29.845" E	0.18	0.18	3.24	No	24 Agustus 2022
125	Ardin	Adil Makmur Village, Bosar Maligas Sub District, Simalungun Disctrict, Sumatera Utara Province, Indonesia	3° 3' 48.384" N	99° 26' 46.928" E	0.56	0.56	9.00	No	15 Juni 2020
126	Arfani Syukransyah Damanik	Bangun Sordang Village, Ujung Padang Sub District, Simalungun District, Sumatera Utara Province, Indonesia	2° 56' 38.036" N	99° 25' 38.780" E	0.77	0.77	13.86	No	24 Agustus 2022
127	Argianto 1	Teluk Lapian Village, Ujung Padang Sub District, Simalungun District, Sumatera Utara Province, Indonesia	3° 2' 44.486" N	99° 32' 25.855" E	0.26	0.26	4.68	No	24 Agustus 2022
	Argianto 2	Teluk Lapian Village, Ujung Padang Sub District, Simalungun District, Sumatera Utara Province, Indonesia	3° 2' 42.031" N	99° 32' 31.020" E	0.38	0.38	6.84	No	24 Agustus 2022
128	Ari Sahputra	Teluk Lapian Village, Ujung Padang Sub District, Simalungun District, Sumatera Utara Province, Indonesia	3° 2' 49.383" N	99° 32' 43.138" E	0.08	0.08	1.44	No	24 Agustus 2022
129	Arianti 1	Pagar Bosi Village, Ujung Padang Sub District, Simalungun District, Sumatera Utara Province, Indonesia	2° 59' 49.032" N	99° 28' 56.788" E	0.50	0.50	9.00	No	24 Agustus 2022
	Arianti 2	Pagar Bosi Village, Ujung Padang Sub District, Simalungun District, Sumatera Utara Province, Indonesia	2° 59' 48.818" N	99° 28' 49.611" E	0.33	0.33	5.94	No	24 Agustus 2022
130	Ariyani	Bosar Maligas Village, Bosar Maligas Sub District, Simalungun Disctrict, Sumatera Utara Province, Indonesia	3° 6' 55.198" N	99° 25' 51.527" E	0.21	0.21	3.78	No	24 Agustus 2022
131	Arman Sihotang	Pematang Kerasaan Rejo Village, Bandar Sub District, Simalungun District, Sumatera Utara Province, Indonesia	3° 5' 45.448" N	99° 18' 29.545" E	0.67	0.67	12.06	No	24 Agustus 2022
132	Armansyah	Bosar Maligas Village, Bosar Maligas Sub District, Simalungun Disctrict, Sumatera Utara Province, Indonesia	3° 5' 33.080" N	99° 23' 34.791" E	0.08	0.08	1.49	No	24 Agustus 2022
133	Armansyah Sinaga	Sei Merbau Village, Ujung Padang Sub District, Simalungun District, Sumatera Utara Province, Indonesia	3° 2' 35.409" N	99° 29' 21.691" E	1.10	1.10	19.80	No	24 Agustus 2022
134	Armila	Pagar Bosi Village, Ujung Padang Sub District, Simalungun District, Sumatera Utara Province, Indonesia	2° 57' 58.738" N	99° 28' 36.350" E	0.34	0.34	6.12	No	24 Agustus 2022
135	Arya Umbara Sinaga	Sordang Baru Village, Ujung Padang Sub District, Simalungun District, Sumatera Utara Province, Indonesia	2° 57' 43.232" N	99° 27' 2.541" E	0.73	0.73	13.14	No	24 Agustus 2022
136	Asbon Taruna Putra	Pagar Bosi Village, Ujung Padang Sub District, Simalungun District, Sumatera Utara Province, Indonesia	2° 58' 25.210" N	99° 27' 55.366" E	1.92	1.92	34.56	No	24 Agustus 2022
137	Asep Gunawan	Talun Saragih Village, Bosar Maligas Sub District, Simalungun Disctrict, Sumatera Utara Province, Indonesia	3° 6' 36.823" N	99° 25' 45.547" E	0.21	0.21	3.78	No	24 Agustus 2022
138	Asmah A	Talun Saragih Village, Bosar Maligas Sub District, Simalungun Disctrict, Sumatera Utara Province, Indonesia	3° 6' 31.268" N	99° 25' 18.846" E	0.23	0.23	4.14	No	24 Agustus 2022
139	Asmah B 1	Dusun Pengkolan Village, Bosar Maligas Sub District, Simalungun Disctrict, Sumatera Utara Province, Indonesia	3° 3' 54.116" N	99° 25' 12.907" E	0.44	0.44	7.92	No	24 Agustus 2022
	Asmah B 2	Dusun Pengkolan Village, Bosar Maligas Sub District, Simalungun Disctrict, Sumatera Utara Province, Indonesia	3° 3' 31.030" N	99° 25' 16.289" E	0.34	0.34	6.12	No	24 Agustus 2022
140	Asmairullah	Pagar Bosi Village, Ujung Padang Sub District, Simalungun District, Sumatera Utara Province, Indonesia	2° 59' 28.669" N	99° 28' 17.188" E	0.52	0.52	9.36	No	24 Agustus 2022
141	Asmaliono	Teratak Nagodang Village, Ujung Padang Sub District, Simalungun District, Sumatera Utara Province, Indonesia	3° 2' 37.821" N	99° 28' 25.839" E	0.27	0.27	4.86	No	24 Agustus 2022
142	Asman Sinurat 1	Aek Gerger Sidodadi Village, Ujung Padang Sub District, Simalungun District, Sumatera Utara Province, Indonesia	3° 0' 48.404" N	99° 27' 49.624" E	0.19	0.19	3.42	No	24 Agustus 2022
	Asman Sinurat 2	Aek Gerger Sidodadi Village, Ujung Padang Sub District, Simalungun District, Sumatera Utara Province, Indonesia	3° 0' 52.506" N	99° 27' 54.190" E	0.11	0.11	1.98	No	24 Agustus 2022
143	Asmar Samosir	Riah Naposo Village, Ujung Padang Sub District, Simalungun District, Sumatera Utara Province, Indonesia	3° 0' 50.371" N	99° 27' 11.586" E	0.32	0.32	5.76	No	24 Agustus 2022
144	Asmen Safi'i Sinaga 1	Sordang Baru Village, Ujung Padang Sub District, Simalungun District, Sumatera Utara Province, Indonesia	2° 57' 46.513" N	99° 27' 45.052" E	0.18	0.18	3.24	No	24 Agustus 2022
	Asmen Safi'i Sinaga 2	Sordang Baru Village, Ujung Padang Sub District, Simalungun District, Sumatera Utara Province, Indonesia	2° 57' 45.233" N	99° 27' 56.378" E	0.34	0.34	6.12	No	24 Agustus 2022
	Asmen Safi'i Sinaga 3	Sordang Baru Village, Ujung Padang Sub District, Simalungun District, Sumatera Utara Province, Indonesia	2° 57' 43.940" N	99° 27' 37.077" E	0.19	0.19	3.42	No	24 Agustus 2022
	Asmen Safi'i Sinaga 4	Sordang Baru Village, Ujung Padang Sub District, Simalungun District, Sumatera Utara Province, Indonesia	2° 57' 50.425" N	99° 27' 45.272" E	0.53	0.53	9.54	No	24 Agustus 2022
145	Asmida Sari	Dusun Hulu Village, Ujung Padang Sub District, Simalungun District, Sumatera Utara Province, Indonesia	3° 7' 38.485" N	99° 29' 2.950" E	0.24	0.24	4.32	No	24 Agustus 2022
146	Asminaria Sirait	Dusun Pengkolan Village, Bosar Maligas Sub District, Simalungun Disctrict, Sumatera Utara Province, Indonesia	3° 1' 25.798" N	99° 23' 7.929" E	1.99	1.99	35.82	No	24 Agustus 2022
147	Asnah Sinurat	Riah Naposo Village, Ujung Padang Sub District, Simalungun District, Sumatera Utara Province, Indonesia	3° 0' 56.481" N	99° 27' 21.434" E	0.16	0.16	2.88	No	24 Agustus 2022
148	Asni	Ujung Padang Village, Ujung Padang Sub District, Simalungun District, Sumatera Utara Province, Indonesia	3° 4' 0.663" N	99° 32' 22.442" E	0.11	0.11	1.98	No	24 Agustus 2022
149	Asniah	Talun Saragih Village, Bosar Maligas Sub District, Simalungun Disctrict, Sumatera Utara Province, Indonesia	3° 6' 33.990" N	99° 25' 48.859" E	3.12	3.12	56.16	No	24 Agustus 2022
150	Asnita Aprilawati	Tanjung Rapuan Village, Ujung Padang Sub District, Simalungun District, Sumatera Utara Province, Indonesia	3° 1' 53.035" N	99° 31' 22.983" E	0.15	0.15	2.70	No	24 Agustus 2022
151	Asrel Sirait 1	Riah Naposo Village, Ujung Padang Sub District, Simalungun District, Sumatera Utara Province, Indonesia	3° 1' 13.185" N	99° 27' 38.484" E	0.23	0.23	4.14	No	24 Agustus 2022
	Asrel Sirait 2	Riah Naposo Village, Ujung Padang Sub District, Simalungun District, Sumatera Utara Province, Indonesia	3° 0' 57.242" N	99° 27' 34.293" E	0.50	0.50	9.00	No	24 Agustus 2022
152	Aston Siregar	Dusun Pengkolan Village, Bosar Maligas Sub District, Simalungun Disctrict, Sumatera Utara Province, Indonesia	3° 2' 6.801" N	99° 23' 8.044" E	2.06	2.06	37.08	No	24 Agustus 2022
153	Astri Mayasani	Sidotani Village, Bandar Sub District, Simalungun District, Sumatera Utara Province, Indonesia	3° 11' 51.346" N	99° 21' 48.022" E	0.09	0.09	1.69	No	24 Agustus 2022
154	Atika	Talun Saragih Village, Bosar Maligas Sub District, Simalungun Disctrict, Sumatera Utara Province, Indonesia	3° 6' 37.564" N	99° 26' 15.106" E	0.76	0.76	13.68	No	24 Agustus 2022
155	Atur Saragih 1	Bosar Maligas Village, Bosar Maligas Sub District, Simalungun Disctrict, Sumatera Utara Province, Indonesia	3° 6' 6.864" N	99° 24' 29.840" E	1.37	1.37	24.66	No	24 Agustus 2022
	Atur Saragih 2	Bosar Maligas Village, Bosar Maligas Sub District, Simalungun Disctrict, Sumatera Utara Province, Indonesia	3° 5' 14.011" N	99° 23' 16.967" E	0.76	0.76	13.68	No	24 Agustus 2022
	Atur Saragih 3	Sibatu Batu Village, Bosar Maligas Sub District, Simalungun Disctrict, Sumatera Utara Province, Indonesia	3° 4' 52.817" N	99° 25' 21.433" E	0.67	0.67	12.06	No	24 Agustus 2022
	Atur Saragih 4	Sibatu Batu Village, Bosar Maligas Sub District, Simalungun Disctrict, Sumatera Utara Province, Indonesia	3° 4' 55.618" N	99° 25' 20.747" E	1.49	1.49	26.82	No	24 Agustus 2022
	Atur Saragih 5	Sibatu Batu Village, Bosar Maligas Sub District, Simalungun Disctrict, Sumatera Utara Province, Indonesia	3° 5' 40.103" N	99° 24' 30.175" E	1.77	1.77	31.86	No	24 Agustus 2022

156	Awaliyah	Sayur Matinggi Village, Ujung Padang Sub District, Simalungun District, Sumatera Utara Province, Indonesia	3° 0' 29.442" N	99° 29' 56.787" E	0.25	0.25	4.50	No	24 Agustus 2022
157	Ayu Afdila Sinurat	Aek Gerger Sidodadi Village, Ujung Padang Sub District, Simalungun District, Sumatera Utara Province, Indonesia	3° 0' 31.860" N	99° 26' 42.626" E	0.95	0.95	17.10	No	24 Agustus 2022
158	Ayu Widia	Talun Saragih Village, Bosar Maligas Sub District, Simalungun Disctrict, Sumatera Utara Province, Indonesia	3° 6' 48.595" N	99° 25' 29.818" E	0.16	0.16	2.88	No	24 Agustus 2022
159	Azhar 1	Pengkolan Village, Bosar Maligas Sub District, Simalungun District, Sumatera Utara Province, Indonesia	2° 58' 8.415" N	99° 24' 53.409" E	1.58	1.58	26.00	No	15 Juni 2020
	Azhar 2	Pengkolan Village, Bosar Maligas Sub District, Simalungun District, Sumatera Utara Province, Indonesia	2° 57' 36.923" N	99° 25' 0.604" E	1.58	1.58	26.00	No	15 Juni 2020
	Azhar 3	Pengkolan Village, Bosar Maligas Sub District, Simalungun District, Sumatera Utara Province, Indonesia	2° 57' 23.815" N	99° 25' 2.242" E	1.00	1.00	19.00	No	15 Juni 2020
	Azhar 4	Pengkolan Village, Bosar Maligas Sub District, Simalungun District, Sumatera Utara Province, Indonesia	2° 57' 35.562" N	99° 25' 19.002" E	0.68	0.68	11.00	No	15 Juni 2020
160	Azis Sinaga 1	Pengkolan Village, Bosar Maligas Sub District, Simalungun District, Sumatera Utara Province, Indonesia	2° 57' 40.407" N	99° 24' 1.486" E	1.50	1.50	26.00	No	15 Juni 2020
	Azis Sinaga 2	Pengkolan Village, Bosar Maligas Sub District, Simalungun District, Sumatera Utara Province, Indonesia	2° 57' 56.329" N	99° 24' 6.483" E	3.50	3.50	61.00	No	15 Juni 2020
161	B. Sirait	Pengkolan Village, Bosar Maligas Sub District, Simalungun District, Sumatera Utara Province, Indonesia	3° 1' 36.152" N	99° 23' 3.861" E	0.16	0.16	2.00	No	15 Juni 2020
162	B.Sugeng	Teluk Lapian Village, Ujung Padang Sub District, Simalungun District, Sumatera Utara Province, Indonesia	3° 3' 32.488" N	99° 32' 34.416" E	0.14	0.14	2.52	No	24 Agustus 2022
163	Badar	Siringan Ringan Village, Ujung Padang Sub District, Simalungun District, Sumatera Utara Province, Indonesia	3° 5' 34.042" N	99° 26' 57.712" E	0.09	0.09	1.65	No	24 Agustus 2022
164	Bagus Prayogi	Sayur Matinggi Village, Ujung Padang Sub District, Simalungun District, Sumatera Utara Province, Indonesia	3° 0' 53.525" N	99° 30' 0.245" E	0.07	0.07	1.26	No	24 Agustus 2022
165	Baharuddin Sinurat 1	Sei Torop Village, Bosar Maligas Sub District, Simalungun Disctrict, Sumatera Utara Province, Indonesia	2° 56' 53.359" N	99° 24' 49.580" E	1.61	1.61	28.98	No	24 Agustus 2022
	Baharuddin Sinurat 2	Sei Torop Village, Bosar Maligas Sub District, Simalungun Disctrict, Sumatera Utara Province, Indonesia	2° 56' 58.687" N	99° 24' 49.680" E	1.47	1.47	26.46	No	24 Agustus 2022
166	Bahbon Irwansyah Sihotang	Pematang Kerasaan Rejo Village, Bandar Sub District, Simalungun District, Sumatera Utara Province, Indonesia	3° 5' 55.158" N	99° 18' 24.490" E	0.30	0.30	5.40	No	24 Agustus 2022
167	Bahriun	Bangun Sordang Village, Ujung Padang Sub District, Simalungun District, Sumatera Utara Province, Indonesia	2° 55' 54.701" N	99° 26' 27.172" E	0.50	0.50	9.00	No	24 Agustus 2022
168	Bambang 1	Siringan Ringan Village, Ujung Padang Sub District, Simalungun District, Sumatera Utara Province, Indonesia	3° 5' 15.540" N	99° 26' 32.706" E	0.23	0.23	4.14	No	24 Agustus 2022
	Bambang 2	Siringan Ringan Village, Ujung Padang Sub District, Simalungun District, Sumatera Utara Province, Indonesia	3° 5' 0.972" N	99° 26' 24.983" E	0.30	0.30	5.40	No	24 Agustus 2022
	Bambang 3	Siringan Ringan Village, Ujung Padang Sub District, Simalungun District, Sumatera Utara Province, Indonesia	3° 5' 14.953" N	99° 26' 29.743" E	0.16	0.16	2.88	No	24 Agustus 2022
	Bambang 4	Siringan Ringan Village, Ujung Padang Sub District, Simalungun District, Sumatera Utara Province, Indonesia	3° 5' 10.557" N	99° 26' 33.458" E	0.23	0.23	4.14	No	24 Agustus 2022
	Bambang 5	Siringan Ringan Village, Ujung Padang Sub District, Simalungun District, Sumatera Utara Province, Indonesia	3° 5' 5.156" N	99° 26' 13.367" E	0.14	0.14	2.52	No	24 Agustus 2022
	Bambang 6	Siringan Ringan Village, Ujung Padang Sub District, Simalungun District, Sumatera Utara Province, Indonesia	3° 4' 55.349" N	99° 26' 19.996" E	0.19	0.19	3.42	No	24 Agustus 2022
169	Bambang Saputra 1	Sordang Bolon Village, Ujung Padang Sub District, Simalungun District, Sumatera Utara Province, Indonesia	2° 57' 59.805" N	99° 26' 25.383" E	1.46	1.46	26.28	No	24 Agustus 2022
	Bambang Saputra 2	Sordang Baru Village, Ujung Padang Sub District, Simalungun District, Sumatera Utara Province, Indonesia	2° 58' 31.176" N	99° 25' 54.980" E	1.39	1.39	25.02	No	24 Agustus 2022
	Bambang Saputra 3	Sordang Baru Village, Ujung Padang Sub District, Simalungun District, Sumatera Utara Province, Indonesia	2° 58' 27.962" N	99° 25' 53.189" E	1.44	1.44	25.92	No	24 Agustus 2022
	Bambang Saputra 4	Sordang Baru Village, Ujung Padang Sub District, Simalungun District, Sumatera Utara Province, Indonesia	2° 58' 0.959" N	99° 26' 27.286" E	1.00	1.00	18.00	No	24 Agustus 2022
170	Bangun Sinaga	Sei Torop Village, Bosar Maligas Sub District, Simalungun Disctrict, Sumatera Utara Province, Indonesia	2° 56' 28.963" N	99° 24' 44.523" E	1.06	1.06	19.08	No	24 Agustus 2022
171	Bannar Damanik	Nanggar Bayu Village, Bosar Maligas Sub District, Simalungun Disctrict, Sumatera Utara Province, Indonesia	3° 7' 46.405" N	99° 24' 42.860" E	0.33	0.33	5.94	No	24 Agustus 2022
172	Bariyani 1	Talun Saragih Village, Bosar Maligas Sub District, Simalungun Disctrict, Sumatera Utara Province, Indonesia	3° 6' 47.620" N	99° 25' 34.022" E	0.34	0.34	6.12	No	24 Agustus 2022
	Bariyani 2	Talun Saragih Village, Bosar Maligas Sub District, Simalungun Disctrict, Sumatera Utara Province, Indonesia	3° 6' 47.875" N	99° 25' 33.023" E	0.20	0.20	3.60	No	24 Agustus 2022
173	Bariyo	Riah Naposo Village, Ujung Padang Sub District, Simalungun District, Sumatera Utara Province, Indonesia	3° 1' 40.490" N	99° 27' 18.994" E	1.07	1.07	19.26	No	24 Agustus 2022
174	Baruddin Pasaribu	Bosar Maligas Village, Bosar Maligas Sub District, Simalungun Disctrict, Sumatera Utara Province, Indonesia	3° 5' 20.716" N	99° 22' 59.301" E	0.64	0.64	11.52	No	24 Agustus 2022
175	Basir	Nanggar Bayu Village, Bosar Maligas Sub District, Simalungun Disctrict, Sumatera Utara Province, Indonesia	3° 5' 14.145" N	99° 23' 19.858" E	0.74	0.74	13.32	No	24 Agustus 2022
176	Batara Saputra 1	Sordang Baru Village, Ujung Padang Sub District, Simalungun District, Sumatera Utara Province, Indonesia	2° 57' 53.040" N	99° 25' 57.603" E	0.82	0.82	14.76	No	24 Agustus 2022
	Batara Saputra 2	Sordang Baru Village, Ujung Padang Sub District, Simalungun District, Sumatera Utara Province, Indonesia	2° 57' 52.533" N	99° 25' 59.435" E	0.90	0.90	16.20	No	24 Agustus 2022
177	Batara Sianipar	Sordang Bolon Village, Ujung Padang Sub District, Simalungun District, Sumatera Utara Province, Indonesia	2° 56' 29.455" N	99° 26' 2.148" E	0.29	0.29	5.22	No	24 Agustus 2022
178	Bawor Marimin 1	Nanggar Bayu Village, Bosar Maligas Sub District, Simalungun Disctrict, Sumatera Utara Province, Indonesia	3° 8' 39.122" N	99° 24' 46.910" E	0.11	0.11	1.98	No	24 Agustus 2022
	Bawor Marimin 2	Nanggar Bayu Village, Bosar Maligas Sub District, Simalungun Disctrict, Sumatera Utara Province, Indonesia	3° 8' 41.850" N	99° 24' 54.825" E	0.12	0.12	2.16	No	24 Agustus 2022
179	Bayu Pranata Sinaga	Sei Torop Village, Bosar Maligas Sub District, Simalungun Disctrict, Sumatera Utara Province, Indonesia	2° 57' 47.211" N	99° 24' 57.747" E	1.67	1.67	30.06	No	24 Agustus 2022
180	Bayu Setiawan 1	Sordang Bolon Village, Ujung Padang Sub District, Simalungun District, Sumatera Utara Province, Indonesia	2° 56' 47.242" N	99° 25' 6.568" E	0.88	0.88	15.84	No	24 Agustus 2022
	Bayu Setiawan 2	Sei Torop Village, Bosar Maligas Sub District, Simalungun Disctrict, Sumatera Utara Province, Indonesia	2° 56' 50.436" N	99° 24' 47.308" E	0.60	0.60	10.80	No	24 Agustus 2022
181	Bejo Wahyudi 1	Riah Naposo Village, Ujung Padang Sub District, Simalungun District, Sumatera Utara Province, Indonesia	3° 1' 37.735" N	99° 27' 28.292" E	0.20	0.20	3.60	No	24 Agustus 2022
	Bejo Wahyudi 2	Riah Naposo Village, Ujung Padang Sub District, Simalungun District, Sumatera Utara Province, Indonesia	3° 1' 33.021" N	99° 27' 50.650" E	0.51	0.51	9.18	No	24 Agustus 2022
182	Berani 1	Siringan Ringan Village, Ujung Padang Sub District, Simalungun District, Sumatera Utara Province, Indonesia	3° 5' 42.481" N	99° 26' 46.736" E	0.27	0.27	4.86	No	24 Agustus 2022
	Berani 2	Siringan Ringan Village, Ujung Padang Sub District, Simalungun District, Sumatera Utara Province, Indonesia	3° 5' 38.687" N	99° 26' 58.962" E	0.21	0.21	3.78	No	24 Agustus 2022
183	Berliana Br. Damanik 1	Pengkolan Village, Bosar Maligas Sub District, Simalungun District, Sumatera Utara Province, Indonesia	3° 2' 11.333" N	99° 23' 33.283" E	0.56	0.56	9.00	No	15 Juni 2020
	Berliana Br. Damanik 2	Pengkolan Village, Bosar Maligas Sub District, Simalungun District, Sumatera Utara Province, Indonesia	3° 2' 11.333" N	99° 23' 33.283" E	1.30	1.30	23.00	No	15 Juni 2020
184	Bernita Nadeak	Talun Saragih Village, Bosar Maligas Sub District, Simalungun Disctrict, Sumatera Utara Province, Indonesia	3° 6' 43.288" N	99° 25' 52.331" E	0.32	0.32	5.76	No	24 Agustus 2022
185	Bidul 1	Talun Saragih Village, Bosar Maligas Sub District, Simalungun Disctrict, Sumatera Utara Province, Indonesia	3° 6' 33.795" N	99° 26' 15.884" E	0.39	0.39	7.02	No	24 Agustus 2022
	Bidul 2	Talun Saragih Village, Bosar Maligas Sub District, Simalungun Disctrict, Sumatera Utara Province, Indonesia	3° 6' 54.952" N	99° 26' 14.468" E	0.37	0.37	6.66	No	24 Agustus 2022
186	Bisman Sinurat	Teladan Village, Bosar Maligas Sub District, Simalungun Disctrict, Sumatera Utara Province, Indonesia	2° 59' 19.649" N	99° 22' 31.198" E	1.07	1.07	19.26	No	24 Agustus 2022
187	Boi Ranto	Sordang Baru Village, Ujung Padang Sub District, Simalungun District, Sumatera Utara Province, Indonesia	2° 58' 9.012" N	99° 26' 37.061" E	0.34	0.34	6.12	No	24 Agustus 2022
188	Boidi 1	Aek Gerger Sidodadi Village, Ujung Padang Sub District, Simalungun District, Sumatera Utara Province, Indonesia	3° 0' 6.209" N	99° 27' 58.427" E	0.58	0.58	10.44	No	24 Agustus 2022
	Boidi 2	Aek Gerger Sidodadi Village, Ujung Padang Sub District, Simalungun District, Sumatera Utara Province, Indonesia	3° 0' 21.968" N	99° 27' 53.137" E	0.31	0.31	5.58	No	24 Agustus 2022
	Boidi 3	Aek Gerger Sidodadi Village, Ujung Padang Sub District, Simalungun District, Sumatera Utara Province, Indonesia	3° 0' 11.223" N	99° 27' 48.616" E	0.08	0.08	1.40	No	24 Agustus 2022
189	Boiman	Teluk Lapian Village, Ujung Padang Sub District, Simalungun District, Sumatera Utara Province, Indonesia	3° 3' 37.387" N	99° 32' 45.864" E	0.02	0.02	0.41	No	24 Agustus 2022
190	Boimen 1	Pengkolan Village, Bosar Maligas Sub District, Simalungun District, Sumatera Utara Province, Indonesia	2° 56' 56.177" N	99° 24' 50.499" E	1.58	1.58	26.00	No	15 Juni 2020
	Boimen 2	Pengkolan Village, Bosar Maligas Sub District, Simalungun District, Sumatera Utara Province, Indonesia	2° 56' 56.177" N	99° 24' 50.499" E	1.58	1.58	26.00	No	15 Juni 2020
	Boimen 3	Pengkolan Village, Bosar Maligas Sub District, Simalungun District, Sumatera Utara Province, Indonesia	2° 56' 51.645" N	99° 24' 24.256" E	0.70	0.70	11.00	No	15 Juni 2020
191	Boimin 1	Lingkungan Kulon Village, Bosar Maligas Sub District, Simalungun District, Sumatera Utara Province, Indonesia	3° 5' 12.965" N	99° 22' 43.639" E	0.37	0.37	7.00	No	15 Juni 2020
	Boimin 2	Lingkungan Kulon Village, Bosar Maligas Sub District, Simalungun District, Sumatera Utara Province, Indonesia	3° 5' 28.800" N	99° 22' 52.867" E	0.72	0.72	11.00	No	15 Juni 2020
	Boimin 3	Bandar Village, Bandar Sub District, Simalungun District, Sumatera Utara Province, Indonesia	3° 11' 30.882" N	99° 21' 20.333" E	1.35	1.35	24.30	No	24 Agustus 2022
192	Boinem	Sei Torop Village, Bosar Maligas Sub District, Simalungun Disctrict, Sumatera Utara Province, Indonesia	2° 56' 58.905" N	99° 25' 8.868" E	0.17	0.17	3.06	No	24 Agustus 2022
193	Boini	Teluk Lapian Village, Ujung Padang Sub District, Simalungun District, Sumatera Utara Province, Indonesia	3° 3' 17.079" N	99° 32' 53.466" E	0.23	0.23	4.14	No	24 Agustus 2022
194	Boiren 1	Sidotani Village, Bandar Sub District, Simalungun District, Sumatera Utara Province, Indonesia	3° 11' 41.046" N	99° 22' 7.225" E	0.06	0.06	1.07	No	24 Agustus 2022
	Boiren 2	Sidotani Village, Bandar Sub District, Simalungun District, Sumatera Utara Province, Indonesia	3° 11' 40.192" N	99° 22' 9.281" E	0.33	0.33	5.94	No	24 Agustus 2022
195	Boirin	Talun Saragih Village, Bosar Maligas Sub District, Simalungun Disctrict, Sumatera Utara Province, Indonesia	3° 6' 43.601" N	99° 24' 51.373" E	0.72	0.72	12.96	No	24 Agustus 2022
196	Bonar Sianturi	Sidotani Village, Bandar Sub District, Simalungun District, Sumatera Utara Province, Indonesia	3° 11' 56.682" N	99° 22' 59.897" E	2.83	2.83	50.94	No	24 Agustus 2022
197	Boniatus Gultom	Teladan Village, Bosar Maligas Sub District, Simalungun Disctrict, Sumatera Utara Province, Indonesia	2° 59' 51.364" N	99° 22' 58.730" E	2.10	2.10	37.80	No	24 Agustus 2022
198	Bono 1	Pagar Bosi Village, Ujung Padang Sub District, Simalungun District, Sumatera Utara Province, Indonesia	2° 59' 45.946" N	99° 28' 42.693" E	0.41	0.41	7.38	No	24 Agustus 2022
	Bono 2	Pagar Bosi Village, Ujung Padang Sub District, Simalungun District, Sumatera Utara Province, Indonesia	2° 58' 36.659" N	99° 27' 36.935" E	1.16	1.16	20.88	No	24 Agustus 2022
199	Boy Christian Berutu 1	Sordang Baru Village, Ujung Padang Sub District, Simalungun District, Sumatera Utara Province, Indonesia	2° 58' 29.746" N	99° 26' 58.606" E	1.76	1.76	31.68	No	24 Agustus 2022
	Boy Christian Berutu 2	Sordang Baru Village, Ujung Padang Sub District, Simalungun District, Sumatera Utara Province, Indonesia	2° 58' 30.263" N	99° 27' 20.554" E	0.62	0.62	11.16	No	24 Agustus 2022
200	Buamin	Siringan Ringan Village, Ujung Padang Sub District, Simalungun District, Sumatera Utara Province, Indonesia	3° 5' 43.493" N	99° 27' 10.886" E	0.38	0.38	6.84	No	24 Agustus 2022
201	Buang Sutrisno 1	Sugarang Bayu Village, Bandar Sub District, Simalungun District, Sumatera Utara Province, Sumatera Utara	3° 13' 9.539" N	99° 20' 3.727" E	0.34	0.34	6.12	No	24 Agustus 2022
	Buang Sutrisno 2	Sugarang Bayu Village, Bandar Sub District, Simalungun District, Sumatera Utara Province, Sumatera Utara	3° 11' 38.317" N	99° 18' 54.352" E	0.91	0.91	16.38	No	24 Agustus 2022
	Buang Sutrisno 3	Sugarang Bayu Village, Bandar Sub District, Simalungun District, Sumatera Utara Province, Sumatera Utara	3° 12' 44.787" N	99° 20' 3.879" E	0.41	0.41	7.38	No	24 Agustus 2022
	Buang Sutrisno 4	Sugarang Bayu Village, Bandar Sub District, Simalungun District, Sumatera Utara Province, Sumatera Utara	3° 11' 29.367" N	99° 18' 54.749" E	0.97	0.97	17.46	No	24 Agustus 2022
202	Budi 1	Sordang Bolon Village, Ujung Padang Sub District, Simalungun District, Sumatera Utara Province, Indonesia	2° 56' 53.524" N	99° 27' 8.996" E	0.40	0.40	7.20	No	24 Agustus 2022
	Budi 2	Sordang Bolon Village, Ujung Padang Sub District, Simalungun District, Sumatera Utara Province, Indonesia	2° 56' 52.113" N	99° 27' 14.515" E	0.27	0.27	4.86	No	24 Agustus 2022
203	Budi Harianto 1	Adil Makmur Village, Bosar Maligas Sub District, Simalungun Disctrict, Sumatera Utara Province, Indonesia	3° 3' 11.868" N	99° 25' 50.546" E	1.08	1.08	19.44	No	24 Agustus 2022
	Budi Harianto 2	Adil Makmur Village, Bosar Maligas Sub District, Simalungun Disctrict, Sumatera Utara Province, Indonesia	3° 3' 7.970" N	99° 25' 54.381" E	1.69	1.69	30.42	No	24 Agustus 2022
204	Budi Sinaga	Sei Merbau Village, Ujung Padang Sub District, Simalungun District, Sumatera Utara Province, Indonesia	3° 2' 28.629" N	99° 29' 41.138" E	0.28	0.28	5.04	No	24 Agustus 2022

205	Budi Wisaksono 1	Ujung Padang Village, Ujung Padang Sub District, Simalungun District, Sumatera Utara Province, Indonesia	3° 4' 14.947" N	99° 31' 59.438" E	0.47	0.47	8.46	No	24 Agustus 2022
	Budi Wisaksono 2	Ujung Padang Village, Ujung Padang Sub District, Simalungun District, Sumatera Utara Province, Indonesia	3° 4' 16.383" N	99° 31' 58.675" E	0.17	0.17	3.06	No	24 Agustus 2022
206	Budianto 1	Adil Makmur Village, Bosar Maligas Sub District, Simalungun District, Sumatera Utara Province, Indonesia	3° 4' 9.227" N	99° 27' 10.344" E	0.44	0.44	7.00	No	15 Juni 2020
	Budianto 2	Adil Makmur Village, Bosar Maligas Sub District, Simalungun District, Sumatera Utara Province, Indonesia	3° 4' 4.766" N	99° 26' 54.396" E	0.08	0.08	1.00	No	15 Juni 2020
207	Budianto I	Sordang Bolon Village, Ujung Padang Sub District, Simalungun District, Sumatera Utara Province, Indonesia	2° 58' 3.258" N	99° 25' 34.097" E	0.89	0.89	16.02	No	24 Agustus 2022
208	Budiono	Dusun Pengkolan Village, Bosar Maligas Sub District, Simalungun Disctrict, Sumatera Utara Province, Indonesia	3° 4' 4.376" N	99° 25' 0.281" E	0.99	0.99	17.82	No	24 Agustus 2022
209	Budiono Damanik	Lingkungan Kulon Village, Bosar Maligas Sub District, Simalungun District, Sumatera Utara Province, Indonesia	3° 2' 25.697" N	99° 23' 19.858" E	0.32	0.32	7.00	No	15 Juni 2020
210	Bunga Sari Marpaung	Ujung Padang Village, Ujung Padang Sub District, Simalungun District, Sumatera Utara Province, Indonesia	3° 4' 3.366" N	99° 32' 0.916" E	0.23	0.23	4.14	No	24 Agustus 2022
211	Bunnaria Siahaan	Teladan Village, Bosar Maligas Sub District, Simalungun Disctrict, Sumatera Utara Province, Indonesia	2° 59' 50.427" N	99° 22' 45.697" E	2.20	2.20	39.60	No	24 Agustus 2022
212	Buono	Teluk Lapian Village, Ujung Padang Sub District, Simalungun District, Sumatera Utara Province, Indonesia	3° 2' 46.166" N	99° 32' 40.678" E	0.42	0.42	7.56	No	24 Agustus 2022
213	Burhan Sirait 1	Adil Makmur Village, Bosar Maligas Sub District, Simalungun Disctrict, Sumatera Utara Province, Indonesia	3° 3' 45.956" N	99° 25' 53.632" E	0.32	0.32	5.76	No	24 Agustus 2022
	Burhan Sirait 2	Adil Makmur Village, Bosar Maligas Sub District, Simalungun Disctrict, Sumatera Utara Province, Indonesia	3° 3' 31.208" N	99° 26' 13.406" E	0.97	0.97	17.46	No	24 Agustus 2022
214	Busono	Adil Makmur Village, Bosar Maligas Sub District, Simalungun Disctrict, Sumatera Utara Province, Indonesia	3° 3' 14.136" N	99° 25' 57.916" E	0.69	0.69	12.42	No	24 Agustus 2022
215	Cahaya Sinaga	Lingkungan Kulon Village, Bosar Maligas Sub District, Simalungun District, Sumatera Utara Province, Indonesia	3° 5' 10.805" N	99° 22' 58.854" E	0.78	0.78	11.00	No	15 Juni 2020
216	Cahyan Setiono	Sordang Baru Village, Ujung Padang Sub District, Simalungun District, Sumatera Utara Province, Indonesia	2° 58' 4.815" N	99° 27' 37.688" E	0.33	0.33	5.94	No	24 Agustus 2022
217	Candra Kirana A	Banjar Hulu Village Ujung Padang Sub District, Simalungun District, Sumatera Utara Province, Indonesia	3° 6' 22.461" N	99° 30' 12.560" E	0.21	0.21	3.78	No	24 Agustus 2022
218	Candra Kirana B	Adil Makmur Village, Bosar Maligas Sub District, Simalungun Disctrict, Sumatera Utara Province, Indonesia	3° 4' 22.759" N	99° 26' 28.916" E	0.28	0.28	5.04	No	24 Agustus 2022
219	Carno	Tanjung Rapuan Village, Ujung Padang Sub District, Simalungun District, Sumatera Utara Province, Indonesia	3° 2' 59.397" N	99° 30' 52.316" E	0.38	0.38	6.84	No	24 Agustus 2022
220	Chairul Anwar Siregar	Ujung Padang Village, Ujung Padang Sub District, Simalungun District, Sumatera Utara Province, Indonesia	3° 4' 8.043" N	99° 31' 59.812" E	0.40	0.40	7.20	No	24 Agustus 2022
221	Charles 1	Ujung Padang Village, Ujung Padang Sub District, Simalungun District, Sumatera Utara Province, Indonesia	3° 3' 59.566" N	99° 32' 22.819" E	0.07	0.07	1.22	No	24 Agustus 2022
	Charles 2	Ujung Padang Village, Ujung Padang Sub District, Simalungun District, Sumatera Utara Province, Indonesia	3° 3' 50.187" N	99° 32' 15.367" E	0.13	0.13	2.34	No	24 Agustus 2022
222	Daem	Teluk Lapian Village, Ujung Padang Sub District, Simalungun District, Sumatera Utara Province, Indonesia	3° 3' 9.046" N	99° 32' 56.020" E	0.79	0.79	14.22	No	24 Agustus 2022
223	Dahniar Sirait	Teluk Lapian Village, Ujung Padang Sub District, Simalungun District, Sumatera Utara Province, Indonesia	3° 3' 6.963" N	99° 32' 54.091" E	0.20	0.20	3.60	No	24 Agustus 2022
224	Dalwanti	Adil Makmur Village, Bosar Maligas Sub District, Simalungun District, Sumatera Utara Province, Indonesia	3° 3' 39.576" N	99° 26' 32.998" E	0.60	0.60	10.00	No	15 Juni 2020
225	Daniyatun	Sordang Bolon Village, Ujung Padang Sub District, Simalungun District, Sumatera Utara Province, Indonesia	2° 57' 2.104" N	99° 27' 18.841" E	0.18	0.18	3.24	No	24 Agustus 2022
226	Danner Sihombing 1	Dusun Hulu Village, Ujung Padang Sub District, Simalungun District, Sumatera Utara Province, Indonesia	3° 6' 50.845" N	99° 29' 26.518" E	0.33	0.33	5.94	No	24 Agustus 2022
	Danner Sihombing 2	Dusun Hulu Village, Ujung Padang Sub District, Simalungun District, Sumatera Utara Province, Indonesia	3° 6' 39.269" N	99° 29' 26.861" E	0.40	0.40	7.20	No	24 Agustus 2022
227	Darimun 1	Lingkungan 01 Tengah Village, Bosar Maligas Sub District, Simalungun District, Sumatera Utara Province, Indonesia	3° 5' 6.358" N	99° 23' 32.362" E	0.38	0.38	7.00	No	15 Juni 2020
	Darimun 2	Lingkungan 01 Tengah Village, Bosar Maligas Sub District, Simalungun District, Sumatera Utara Province, Indonesia	3° 5' 32.290" N	99° 23' 28.344" E	0.18	0.18	3.00	No	15 Juni 2020
228	Dariono	Pagar Bosi Village, Ujung Padang Sub District, Simalungun District, Sumatera Utara Province, Indonesia	2° 59' 24.742" N	99° 28' 41.446" E	0.17	0.17	3.06	No	24 Agustus 2022
229	Darlin	Sidotani Village, Bandar Sub District, Simalungun District, Sumatera Utara Province, Indonesia	3° 11' 55.816" N	99° 21' 36.532" E	0.17	0.17	3.06	No	24 Agustus 2022
230	Darma Suherman	Teluk Lapian Village, Ujung Padang Sub District, Simalungun District, Sumatera Utara Province, Indonesia	3° 2' 54.158" N	99° 32' 44.360" E	0.20	0.20	3.60	No	24 Agustus 2022
231	Darmaji	Talun Saragih Village, Bosar Maligas Sub District, Simalungun Disctrict, Sumatera Utara Province, Indonesia	3° 6' 25.297" N	99° 24' 49.766" E	0.30	0.30	5.40	No	24 Agustus 2022
232	Darman 1	Pengkolan Village, Bosar Maligas Sub District, Simalungun District, Sumatera Utara Province, Indonesia	3° 3' 35.766" N	99° 24' 52.460" E	0.92	0.92	14.00	No	15 Juni 2020
	Darman 2	Pengkolan Village, Bosar Maligas Sub District, Simalungun District, Sumatera Utara Province, Indonesia	3° 3' 33.058" N	99° 24' 54.028" E	0.40	0.40	7.00	No	15 Juni 2020
	Darman 3	Pengkolan Village, Bosar Maligas Sub District, Simalungun District, Sumatera Utara Province, Indonesia	3° 3' 33.058" N	99° 24' 54.028" E	0.25	0.25	4.00	No	15 Juni 2020
233	Darman Butar Butar	Riah Naposo Village, Ujung Padang Sub District, Simalungun District, Sumatera Utara Province, Indonesia	3° 1' 20.550" N	99° 27' 59.758" E	1.37	1.37	24.66	No	24 Agustus 2022
234	Darman Saragih	Aek Gerger Sidodadi Village, Ujung Padang Sub District, Simalungun District, Sumatera Utara Province, Indonesia	3° 0' 20.636" N	99° 28' 9.572" E	0.18	0.18	3.24	No	24 Agustus 2022
235	Darmini 1	Dusun Hulu Village, Ujung Padang Sub District, Simalungun District, Sumatera Utara Province, Indonesia	3° 7' 5.696" N	99° 30' 47.582" E	0.25	0.25	4.50	No	24 Agustus 2022
	Darmini 2	Banjar Hulu Village Ujung Padang Sub District, Simalungun District, Sumatera Utara Province, Indonesia	3° 6' 53.449" N	99° 30' 45.790" E	0.09	0.09	1.66	No	24 Agustus 2022
236	Darsun 1	Talun Saragih Village, Bosar Maligas Sub District, Simalungun Disctrict, Sumatera Utara Province, Indonesia	3° 6' 59.851" N	99° 26' 12.919" E	2.70	2.70	48.60	No	24 Agustus 2022
	Darsun 2	Talun Saragih Village, Bosar Maligas Sub District, Simalungun Disctrict, Sumatera Utara Province, Indonesia	3° 6' 51.945" N	99° 26' 14.193" E	0.26	0.26	4.68	No	24 Agustus 2022
237	Darwan 1	Sordang Baru Village, Ujung Padang Sub District, Simalungun District, Sumatera Utara Province, Indonesia	2° 57' 53.223" N	99° 26' 50.089" E	1.02	1.02	18.36	No	24 Agustus 2022
	Darwan 2	Sordang Baru Village, Ujung Padang Sub District, Simalungun District, Sumatera Utara Province, Indonesia	2° 57' 55.264" N	99° 26' 52.372" E	0.38	0.38	6.84	No	24 Agustus 2022
	Darwan 3	Sordang Baru Village, Ujung Padang Sub District, Simalungun District, Sumatera Utara Province, Indonesia	2° 57' 56.006" N	99° 26' 50.505" E	0.35	0.35	6.30	No	24 Agustus 2022
	Darwan 4	Sordang Baru Village, Ujung Padang Sub District, Simalungun District, Sumatera Utara Province, Indonesia	2° 57' 53.435" N	99° 26' 52.142" E	0.13	0.13	2.34	No	24 Agustus 2022
238	Darwis 1	Riah Naposo Village, Ujung Padang Sub District, Simalungun District, Sumatera Utara Province, Indonesia	3° 0' 15.715" N	99° 26' 56.228" E	0.42	0.42	7.56	No	24 Agustus 2022
	Darwis 2	Riah Naposo Village, Ujung Padang Sub District, Simalungun District, Sumatera Utara Province, Indonesia	3° 0' 33.612" N	99° 27' 6.069" E	0.38	0.38	6.84	No	24 Agustus 2022
	Darwis 3	Riah Naposo Village, Ujung Padang Sub District, Simalungun District, Sumatera Utara Province, Indonesia	3° 1' 1.692" N	99° 27' 18.647" E	0.22	0.22	3.96	No	24 Agustus 2022
	Darwis 4	Riah Naposo Village, Ujung Padang Sub District, Simalungun District, Sumatera Utara Province, Indonesia	3° 1' 23.543" N	99° 27' 47.128" E	0.16	0.16	2.88	No	24 Agustus 2022
239	Dasiyem A	Pulau Pitu Marihat Village, Ujung Padang Sub District, Simalungun District, Sumatera Utara Province, Indonesia	3° 2' 24.869" N	99° 30' 21.366" E	0.36	0.36	6.48	No	24 Agustus 2022
240	Dasiyem B	Sordang Baru Village, Ujung Padang Sub District, Simalungun District, Sumatera Utara Province, Indonesia	2° 57' 57.512" N	99° 26' 30.804" E	0.16	0.16	2.88	No	24 Agustus 2022
241	Dayan	Sayur Matinggi Village, Ujung Padang Sub District, Simalungun District, Sumatera Utara Province, Indonesia	3° 0' 29.547" N	99° 30' 1.978" E	0.21	0.21	3.78	No	24 Agustus 2022
242	Dayem	Bosar Maligas Village, Bosar Maligas Sub District, Simalungun Disctrict, Sumatera Utara Province, Indonesia	3° 4' 54.221" N	99° 24' 5.101" E	0.32	0.32	5.76	No	24 Agustus 2022
243	Dedek Hermawan Sitorus 1	Sei Torop Village, Bosar Maligas Sub District, Simalungun Disctrict, Sumatera Utara Province, Indonesia	2° 58' 29.477" N	99° 24' 10.031" E	1.07	1.07	19.26	No	24 Agustus 2022
	Dedek Hermawan Sitorus 3	Sei Torop Village, Bosar Maligas Sub District, Simalungun Disctrict, Sumatera Utara Province, Indonesia	2° 56' 53.697" N	99° 24' 40.139" E	1.61	1.61	28.98	No	24 Agustus 2022
	Dedek Hermawan Sitorus 4	Sei Torop Village, Bosar Maligas Sub District, Simalungun Disctrict, Sumatera Utara Province, Indonesia	2° 58' 25.278" N	99° 23' 48.150" E	0.75	0.75	13.50	No	24 Agustus 2022
	Dedek Hermawan Sitorus 5	Sei Torop Village, Bosar Maligas Sub District, Simalungun Disctrict, Sumatera Utara Province, Indonesia	2° 57' 54.827" N	99° 24' 34.030" E	1.87	1.87	33.66	No	24 Agustus 2022
	Dedek Hermawan Sitorus 6	Sei Torop Village, Bosar Maligas Sub District, Simalungun Disctrict, Sumatera Utara Province, Indonesia	2° 57' 59.589" N	99° 24' 30.506" E	0.21	0.21	3.78	No	24 Agustus 2022
	Dedek Hermawan Sitorus 7	Sei Torop Village, Bosar Maligas Sub District, Simalungun Disctrict, Sumatera Utara Province, Indonesia	2° 56' 53.320" N	99° 25' 5.543" E	1.62	1.62	29.16	No	24 Agustus 2022
244	Dedek Novita Sari	Talun Saragih Village, Bosar Maligas Sub District, Simalungun Disctrict, Sumatera Utara Province, Indonesia	3° 7' 4.404" N	99° 26' 18.029" E	0.24	0.24	4.32	No	24 Agustus 2022
245	Dedek Suasana	Pagar Bosi Village, Ujung Padang Sub District, Simalungun District, Sumatera Utara Province, Indonesia	2° 59' 52.929" N	99° 28' 53.286" E	0.28	0.28	5.04	No	24 Agustus 2022
246	Dedek Tri Aprilla	Banjar Hulu Village Ujung Padang Sub District, Simalungun District, Sumatera Utara Province, Indonesia	3° 5' 56.974" N	99° 30' 11.859" E	0.29	0.29	5.22	No	24 Agustus 2022
247	Dedi Setiyawan	Tinjauan Village, Ujung Padang Sub District, Simalungun District, Sumatera Utara Province, Indonesia	3° 5' 58.279" N	99° 30' 40.379" E	0.28	0.28	5.04	No	24 Agustus 2022
248	Dedy Ardian 1	Riah Naposo Village, Ujung Padang Sub District, Simalungun District, Sumatera Utara Province, Indonesia	3° 1' 42.644" N	99° 27' 32.966" E	0.28	0.28	5.04	No	24 Agustus 2022
	Dedy Ardian 2	Riah Naposo Village, Ujung Padang Sub District, Simalungun District, Sumatera Utara Province, Indonesia	3° 1' 42.721" N	99° 27' 24.401" E	0.54	0.54	9.72	No	24 Agustus 2022
	Dedy Ardian 3	Riah Naposo Village, Ujung Padang Sub District, Simalungun District, Sumatera Utara Province, Indonesia	3° 1' 36.327" N	99° 27' 38.155" E	0.88	0.88	15.84	No	24 Agustus 2022
249	Dedy Irwanto	Ujung Padang Village, Ujung Padang Sub District, Simalungun District, Sumatera Utara Province, Indonesia	2° 58' 5.953" N	99° 26' 12.843" E	0.48	0.48	8.64	No	24 Agustus 2022
250	Dedy Syahputra	Adil Makmur Village, Bosar Maligas Sub District, Simalungun Disctrict, Sumatera Utara Province, Indonesia	3° 3' 15.309" N	99° 26' 14.519" E	0.54	0.54	9.72	No	24 Agustus 2022
251	Delima Manurung	Pengkolan Village, Bosar Maligas Sub District, Simalungun District, Sumatera Utara Province, Indonesia	3° 2' 28.823" N	99° 23' 36.177" E	1.10	1.10	17.00	No	15 Juni 2020
252	Deny 1	Pematang Kerasaan Rejo Village, Bandar Sub District, Simalungun District, Sumatera Utara Province, Indonesia	3° 6' 58.415" N	99° 18' 40.341" E	0.56	0.56	10.08	No	24 Agustus 2022
	Deny 2	Pematang Kerasaan Rejo Village, Bandar Sub District, Simalungun District, Sumatera Utara Province, Indonesia	3° 6' 5.392" N	99° 18' 43.698" E	0.46	0.46	8.28	No	24 Agustus 2022
	Deny 3	Pematang Kerasaan Rejo Village, Bandar Sub District, Simalungun District, Sumatera Utara Province, Indonesia	3° 5' 53.770" N	99° 18' 38.233" E	2.72	2.72	48.96	No	24 Agustus 2022
	Deny 4	Pematang Kerasaan Rejo Village, Bandar Sub District, Simalungun District, Sumatera Utara Province, Indonesia	3° 5' 50.344" N	99° 18' 31.059" E	0.58	0.58	10.44	No	24 Agustus 2022
253	Desi Novita	Sayur Matinggi Village, Ujung Padang Sub District, Simalungun District, Sumatera Utara Province, Indonesia	3° 0' 37.499" N	99° 30' 7.512" E	0.17	0.17	3.06	No	24 Agustus 2022
254	Dewi Handayani	Dusun Hulu Village, Ujung Padang Sub District, Simalungun District, Sumatera Utara Province, Indonesia	3° 7' 52.166" N	99° 29' 17.181" E	0.52	0.52	9.36	No	24 Agustus 2022
255	Dewi irani Simbolon 1	Nanggar Bayu Village, Bosar Maligas Sub District, Simalungun Disctrict, Sumatera Utara Province, Indonesia	3° 9' 6.745" N	99° 24' 41.993" E	0.47	0.47	8.46	No	24 Agustus 2022
	Dewi irani Simbolon 2	Nanggar Bayu Village, Bosar Maligas Sub District, Simalungun Disctrict, Sumatera Utara Province, Indonesia	3° 9' 5.063" N	99° 24' 42.890" E	0.36	0.36	6.48	No	24 Agustus 2022
	Dewi irani Simbolon 3	Nanggar Bayu Village, Bosar Maligas Sub District, Simalungun Disctrict, Sumatera Utara Province, Indonesia	3° 9' 5.791" N	99° 24' 45.012" E	0.46	0.46	8.28	No	24 Agustus 2022
256	Dewi Murni 1	Tanjung Rapuan Village, Ujung Padang Sub District, Simalungun District, Sumatera Utara Province, Indonesia	3° 2' 0.820" N	99° 31' 26.656" E	0.04	0.04	0.70	No	24 Agustus 2022
	Dewi Murni 2	Tanjung Rapuan Village, Ujung Padang Sub District, Simalungun District, Sumatera Utara Province, Indonesia	3° 1' 57.311" N	99° 31' 21.594" E	0.12	0.12	2.16	No	24 Agustus 2022
257	Dewi Purwanti 1	Pematang Kerasaan Rejo Village, Bandar Sub District, Simalungun District, Sumatera Utara Province, Indonesia	3° 7' 0.984" N	99° 17' 55.772" E	0.15	0.15	2.70	No	24 Agustus 2022
	Dewi Purwanti 2	Pematang Kerasaan Rejo Village, Bandar Sub District, Simalungun District, Sumatera Utara Province, Indonesia	3° 7' 7.558" N	99° 17' 58.993" E	0.23	0.23	4.14	No	24 Agustus 2022

258	Dewi Ratna Sari	Adil Makmur Village, Bosar Maligas Sub District, Simalungun Disctrict, Sumatera Utara Province, Indonesia	3° 2' 59.669" N	99° 25' 33.851" E	0.96	0.96	17.28	No	24 Agustus 2022
259	Dewi Sarianti Damanik	Riah Naposo Village, Ujung Padang Sub District, Simalungun District, Sumatera Utara Province, Indonesia	3° 1' 24.878" N	99° 27' 43.170" E	0.93	0.93	16.74	No	24 Agustus 2022
260	Dewi Sartika Gultom	Bosar Maligas Village, Bosar Maligas Sub District, Simalungun Disctrict, Sumatera Utara Province, Indonesia	3° 5' 23.384" N	99° 24' 24.895" E	0.21	0.21	3.78	No	24 Agustus 2022
261	Dewi Sekar Anim	Talun Saragih Village, Bosar Maligas Sub District, Simalungun Disctrict, Sumatera Utara Province, Indonesia	3° 6' 48.210" N	99° 25' 45.617" E	0.22	0.22	3.96	No	24 Agustus 2022
262	Dian Surya Ningsih	Aek Gerger Sidodadi Village, Ujung Padang Sub District, Simalungun District, Sumatera Utara Province, Indonesia	3° 0' 9.010" N	99° 26' 39.859" E	3.17	3.17	57.06	No	24 Agustus 2022
263	Dibra Saragih	Riah Naposo Village, Ujung Padang Sub District, Simalungun District, Sumatera Utara Province, Indonesia	3° 1' 27.809" N	99° 27' 49.691" E	0.59	0.59	10.62	No	24 Agustus 2022
264	Dicky Wahyu Ginting 1	Sei Torop Village, Bosar Maligas Sub District, Simalungun Disctrict, Sumatera Utara Province, Indonesia	2° 56' 41.909" N	99° 24' 36.707" E	1.44	1.44	25.92	No	24 Agustus 2022
	Dicky Wahyu Ginting 2	Sei Torop Village, Bosar Maligas Sub District, Simalungun Disctrict, Sumatera Utara Province, Indonesia	2° 56' 41.025" N	99° 24' 30.763" E	0.91	0.91	16.38	No	24 Agustus 2022
	Dicky Wahyu Ginting 3	Sei Torop Village, Bosar Maligas Sub District, Simalungun Disctrict, Sumatera Utara Province, Indonesia	2° 56' 43.223" N	99° 24' 27.275" E	1.71	1.71	30.78	No	24 Agustus 2022
265	Dicky Wahyudi	Bosar Maligas Village, Bosar Maligas Sub District, Simalungun Disctrict, Sumatera Utara Province, Indonesia	3° 3' 56.457" N	99° 26' 34.086" E	0.99	0.99	17.82	No	24 Agustus 2022
266	Dimas Albani	Sordang Bolon Village, Ujung Padang Sub District, Simalungun District, Sumatera Utara Province, Indonesia	2° 57' 24.960" N	99° 26' 8.650" E	0.74	0.74	13.32	No	24 Agustus 2022
267	Dinda Robiatul Al-Qory 1	Riah Naposo Village, Ujung Padang Sub District, Simalungun District, Sumatera Utara Province, Indonesia	3° 1' 16.360" N	99° 27' 33.347" E	0.14	0.14	2.52	No	24 Agustus 2022
	Dinda Robiatul Al-Qory 2	Riah Naposo Village, Ujung Padang Sub District, Simalungun District, Sumatera Utara Province, Indonesia	3° 0' 59.794" N	99° 27' 13.577" E	0.84	0.84	15.12	No	24 Agustus 2022
	Dinda Robiatul Al-Qory 3	Riah Naposo Village, Ujung Padang Sub District, Simalungun District, Sumatera Utara Province, Indonesia	3° 0' 45.928" N	99° 27' 14.310" E	0.57	0.57	10.26	No	24 Agustus 2022
268	Dini Ramadani Sinaga	Riah Naposo Village, Ujung Padang Sub District, Simalungun District, Sumatera Utara Province, Indonesia	2° 59' 48.294" N	99° 25' 32.433" E	0.95	0.95	17.10	No	24 Agustus 2022
269	Dio Murfi 1	Sei Torop Village, Bosar Maligas Sub District, Simalungun Disctrict, Sumatera Utara Province, Indonesia	2° 57' 9.063" N	99° 24' 45.487" E	1.40	1.40	25.20	No	24 Agustus 2022
	Dio Murfi 2	Sei Torop Village, Bosar Maligas Sub District, Simalungun Disctrict, Sumatera Utara Province, Indonesia	2° 58' 12.329" N	99° 25' 13.089" E	1.70	1.70	30.60	No	24 Agustus 2022
270	Diran	Banjar Hulu Village Ujung Padang Sub District, Simalungun District, Sumatera Utara Province, Indonesia	3° 6' 45.096" N	99° 30' 47.247" E	0.47	0.47	8.46	No	24 Agustus 2022
271	Dirham	Teluk Lapian Village, Ujung Padang Sub District, Simalungun District, Sumatera Utara Province, Indonesia	3° 3' 27.274" N	99° 32' 43.644" E	0.14	0.14	2.52	No	24 Agustus 2022
272	Domison Sinaga 1	Bandar Rakyat Village, Bandar Sub District, Simalungun District, Sumatera Utara Province, Indonesia	3° 7' 47.118" N	99° 18' 20.704" E	0.40	0.40	7.20	No	24 Agustus 2022
	Domison Sinaga 2	Bandar Rakyat Village, Bandar Sub District, Simalungun District, Sumatera Utara Province, Indonesia	3° 8' 11.617" N	99° 17' 25.038" E	0.47	0.47	8.46	No	24 Agustus 2022
	Domison Sinaga 3	Bandar Rakyat Village, Bandar Sub District, Simalungun District, Sumatera Utara Province, Indonesia	3° 8' 12.405" N	99° 17' 30.675" E	0.83	0.83	14.94	No	24 Agustus 2022
	Domison Sinaga 4	Bandar Rakyat Village, Bandar Sub District, Simalungun District, Sumatera Utara Province, Indonesia	3° 8' 11.180" N	99° 18' 14.053" E	2.22	2.22	39.96	No	24 Agustus 2022
	Domison Sinaga 5	Bandar Rakyat Village, Bandar Sub District, Simalungun District, Sumatera Utara Province, Indonesia	3° 8' 36.800" N	99° 18' 19.439" E	2.05	2.05	36.90	No	24 Agustus 2022
	Domison Sinaga 6	Bandar Rakyat Village, Bandar Sub District, Simalungun District, Sumatera Utara Province, Indonesia	3° 8' 30.619" N	99° 18' 10.153" E	0.34	0.34	6.12	No	24 Agustus 2022
273	DR Kiki Zainul Haque	Sei Torop Village, Bosar Maligas Sub District, Simalungun Disctrict, Sumatera Utara Province, Indonesia	2° 56' 36.187" N	99° 24' 3.027" E	4.38	4.38	78.84	No	24 Agustus 2022
274	Dul Rahim	Teratak Nagodang Village, Ujung Padang Sub District, Simalungun District, Sumatera Utara Province, Indonesia	3° 3' 0.804" N	99° 28' 23.730" E	2.00	2.00	36.00	No	24 Agustus 2022
275	Dulferi Simanjuntak 1	Teladan Village, Bosar Maligas Sub District, Simalungun Disctrict, Sumatera Utara Province, Indonesia	2° 59' 29.344" N	99° 23' 14.319" E	2.23	2.23	40.14	No	24 Agustus 2022
	Dulferi Simanjuntak 2	Teladan Village, Bosar Maligas Sub District, Simalungun Disctrict, Sumatera Utara Province, Indonesia	2° 59' 26.275" N	99° 22' 31.821" E	2.04	2.04	36.72	No	24 Agustus 2022
	Dulferi Simanjuntak 3	Teladan Village, Bosar Maligas Sub District, Simalungun Disctrict, Sumatera Utara Province, Indonesia	2° 59' 23.635" N	99° 22' 29.637" E	1.18	1.18	21.24	No	24 Agustus 2022
276	Dumoli Simanjuntak 1	Pengkolan Village, Bosar Maligas Sub District, Simalungun District, Sumatera Utara Province, Indonesia	2° 57' 47.085" N	99° 24' 37.803" E	1.25	1.25	21.00	No	15 Juni 2020
	Dumoli Simanjuntak 2	Pengkolan Village, Bosar Maligas Sub District, Simalungun District, Sumatera Utara Province, Indonesia	2° 57' 47.085" N	99° 24' 37.803" E	1.25	1.25	21.00	No	15 Juni 2020
277	Dwi Mariono	Sugarang Bayu Village, Bandar Sub District, Simalungun District, Sumatera Utara Province, Sumatera Utara	3° 12' 43.615" N	99° 19' 22.229" E	1.65	1.65	29.70	No	24 Agustus 2022
278	Dwi Winda Hasibuan	Sidotani Village, Bandar Sub District, Simalungun District, Sumatera Utara Province, Indonesia	3° 11' 56.465" N	99° 21' 36.920" E	0.60	0.60	10.80	No	24 Agustus 2022
279	Dyah Yulaesih Sinaga 1	Sordang Bolon Village, Ujung Padang Sub District, Simalungun District, Sumatera Utara Province, Indonesia	2° 57' 13.439" N	99° 26' 45.544" E	0.95	0.95	17.10	No	24 Agustus 2022
	Dyah Yulaesih Sinaga 2	Sordang Baru Village, Ujung Padang Sub District, Simalungun District, Sumatera Utara Province, Indonesia	2° 57' 38.351" N	99° 26' 49.006" E	0.72	0.72	12.96	No	24 Agustus 2022
280	Edi A	Bosar Maligas Village, Bosar Maligas Sub District, Simalungun Disctrict, Sumatera Utara Province, Indonesia	3° 5' 23.778" N	99° 23' 54.585" E	0.64	0.64	11.52	No	24 Agustus 2022
281	Edi B	Tanjung Rapuan Village, Ujung Padang Sub District, Simalungun District, Sumatera Utara Province, Indonesia	3° 1' 44.497" N	99° 31' 31.612" E	0.05	0.05	0.81	No	24 Agustus 2022
282	Edi Marianto Purba	Nanggar Bayu Village, Bosar Maligas Sub District, Simalungun Disctrict, Sumatera Utara Province, Indonesia	3° 9' 9.207" N	99° 24' 38.198" E	0.25	0.25	4.50	No	24 Agustus 2022
283	Edi Pranoto	Riah Naposo Village, Ujung Padang Sub District, Simalungun District, Sumatera Utara Province, Indonesia	3° 1' 38.809" N	99° 27' 16.248" E	1.00	1.00	18.00	No	24 Agustus 2022
284	Edi Sahputra	Teluk Lapian Village, Ujung Padang Sub District, Simalungun District, Sumatera Utara Province, Indonesia	3° 2' 42.566" N	99° 32' 34.652" E	0.29	0.29	5.22	No	24 Agustus 2022
285	Edi Susanto	Sidotani Village, Bandar Sub District, Simalungun District, Sumatera Utara Province, Indonesia	3° 12' 18.935" N	99° 22' 34.413" E	0.14	0.14	2.52	No	24 Agustus 2022
286	Edi Susanto Manurung 1	Aek Gerger Sidodadi Village, Ujung Padang Sub District, Simalungun District, Sumatera Utara Province, Indonesia	3° 0' 16.453" N	99° 28' 18.501" E	0.34	0.34	6.12	No	24 Agustus 2022
	Edi Susanto Manurung 2	Aek Gerger Sidodadi Village, Ujung Padang Sub District, Simalungun District, Sumatera Utara Province, Indonesia	3° 0' 18.712" N	99° 28' 18.196" E	0.13	0.13	2.34	No	24 Agustus 2022
287	Edi Yanto Sihotang	Nanggar Bayu Village, Bosar Maligas Sub District, Simalungun Disctrict, Sumatera Utara Province, Indonesia	3° 7' 59.524" N	99° 24' 40.341" E	0.58	0.58	10.44	No	24 Agustus 2022
288	Ediman Hutabalian 1	Teladan Village, Bosar Maligas Sub District, Simalungun Disctrict, Sumatera Utara Province, Indonesia	2° 59' 35.733" N	99° 22' 30.905" E	1.41	1.41	25.38	No	24 Agustus 2022
	Ediman Hutabalian 2	Teladan Village, Bosar Maligas Sub District, Simalungun Disctrict, Sumatera Utara Province, Indonesia	2° 59' 44.102" N	99° 22' 32.714" E	0.80	0.80	14.40	No	24 Agustus 2022
289	Eduard Situmorang	Sordang Baru Village, Ujung Padang Sub District, Simalungun District, Sumatera Utara Province, Indonesia	2° 58' 21.998" N	99° 27' 20.631" E	0.30	0.30	5.40	No	24 Agustus 2022
290	Edy 1	Dusun Pengkolan Village, Bosar Maligas Sub District, Simalungun Disctrict, Sumatera Utara Province, Indonesia	3° 3' 8.343" N	99° 24' 44.973" E	0.12	0.12	2.16	No	24 Agustus 2022
	Edy 2	Dusun Pengkolan Village, Bosar Maligas Sub District, Simalungun Disctrict, Sumatera Utara Province, Indonesia	3° 3' 27.872" N	99° 24' 59.645" E	0.27	0.27	4.86	No	24 Agustus 2022
	Edy 3	Dusun Pengkolan Village, Bosar Maligas Sub District, Simalungun Disctrict, Sumatera Utara Province, Indonesia	3° 3' 58.279" N	99° 24' 59.429" E	0.42	0.42	7.56	No	24 Agustus 2022
291	Efendi	Adil Makmur Village, Bosar Maligas Sub District, Simalungun District, Sumatera Utara Province, Indonesia	3° 4' 6.629" N	99° 26' 2.088" E	0.58	0.58	11.00	No	15 Juni 2020
292	Efendi A	Sidotani Village, Bandar Sub District, Simalungun District, Sumatera Utara Province, Indonesia	3° 11' 40.111" N	99° 22' 7.369" E	0.12	0.12	2.16	No	24 Agustus 2022
293	Efendi B	Tinjauan Village, Ujung Padang Sub District, Simalungun District, Sumatera Utara Province, Indonesia	3° 6' 47.427" N	99° 31' 15.901" E	0.23	0.23	4.14	No	24 Agustus 2022
294	Efendi I	Bosar Maligas Village, Bosar Maligas Sub District, Simalungun Disctrict, Sumatera Utara Province, Indonesia	3° 6' 6.528" N	99° 24' 39.522" E	1.57	1.57	28.26	No	24 Agustus 2022
295	Efendi II 1	Teluk Lapian Village, Ujung Padang Sub District, Simalungun District, Sumatera Utara Province, Indonesia	3° 3' 18.399" N	99° 32' 46.026" E	0.16	0.16	2.88	No	24 Agustus 2022
	Efendi II 2	Teluk Lapian Village, Ujung Padang Sub District, Simalungun District, Sumatera Utara Province, Indonesia	3° 3' 18.607" N	99° 32' 46.811" E	0.13	0.13	2.34	No	24 Agustus 2022
	Efendi II 3	Teluk Lapian Village, Ujung Padang Sub District, Simalungun District, Sumatera Utara Province, Indonesia	3° 3' 11.309" N	99° 32' 50.314" E	0.24	0.24	4.32	No	24 Agustus 2022
296	Efendi Saragih	Sei Torop Village, Bosar Maligas Sub District, Simalungun Disctrict, Sumatera Utara Province, Indonesia	2° 57' 14.836" N	99° 24' 27.035" E	2.00	2.00	34.00	No	15 Juni 2020
297	Efendi Siregar	Perlanaan Village, Bandar Sub District, Simalungun District, Sumatera Utara Province, Indonesia	3° 10' 45.578" N	99° 22' 37.689" E	0.06	0.06	1.05	No	24 Agustus 2022
298	Egi Prayoga	Sordang Baru Village, Ujung Padang Sub District, Simalungun District, Sumatera Utara Province, Indonesia	2° 58' 2.725" N	99° 26' 9.622" E	0.94	0.94	16.92	No	24 Agustus 2022
299	Eka Praja Kusuma	Tinjauan Village, Ujung Padang Sub District, Simalungun District, Sumatera Utara Province, Indonesia	3° 5' 52.286" N	99° 30' 30.289" E	0.58	0.58	10.44	No	24 Agustus 2022
300	Eka Wati	Talun Saragih Village, Bosar Maligas Sub District, Simalungun Disctrict, Sumatera Utara Province, Indonesia	3° 6' 39.516" N	99° 25' 41.369" E	0.13	0.13	2.34	No	24 Agustus 2022
301	Eko Candra Kirana	Bosar Maligas Village, Bosar Maligas Sub District, Simalungun Disctrict, Sumatera Utara Province, Indonesia	3° 5' 20.984" N	99° 22' 47.796" E	0.28	0.28	5.04	No	24 Agustus 2022
302	Eko Joko Syaputro	Lingkungan 01 Tengah Village, Bosar Maligas Sub District, Simalungun District, Sumatera Utara Province, Indonesia	3° 5' 33.796" N	99° 23' 26.088" E	0.12	0.12	2.00	No	15 Juni 2020
303	Eko Sapri Sinaga	Dusun Pengkolan Village, Bosar Maligas Sub District, Simalungun Disctrict, Sumatera Utara Province, Indonesia	3° 4' 49.147" N	99° 25' 14.436" E	1.46	1.46	26.28	No	24 Agustus 2022
304	Elham Saputra	Tinjauan Village, Ujung Padang Sub District, Simalungun District, Sumatera Utara Province, Indonesia	3° 5' 51.244" N	99° 30' 23.725" E	0.11	0.11	1.98	No	24 Agustus 2022
305	Eli Safitri 1	Dusun Hulu Village, Ujung Padang Sub District, Simalungun District, Sumatera Utara Province, Indonesia	3° 7' 56.724" N	99° 29' 0.099" E	0.40	0.40	7.20	No	24 Agustus 2022
	Eli Safitri 2	Dusun Hulu Village, Ujung Padang Sub District, Simalungun District, Sumatera Utara Province, Indonesia	3° 7' 28.586" N	99° 28' 56.285" E	0.09	0.09	1.58	No	24 Agustus 2022
	Eli Safitri 3	Dusun Hulu Village, Ujung Padang Sub District, Simalungun District, Sumatera Utara Province, Indonesia	3° 7' 29.231" N	99° 28' 55.414" E	0.02	0.02	0.43	No	24 Agustus 2022
	Eli Safitri 4	Dusun Hulu Village, Ujung Padang Sub District, Simalungun District, Sumatera Utara Province, Indonesia	3° 7' 49.104" N	99° 29' 5.331" E	0.17	0.17	3.06	No	24 Agustus 2022
306	Eli Santoso	Aek Gerger Sidodadi Village, Ujung Padang Sub District, Simalungun District, Sumatera Utara Province, Indonesia	3° 0' 14.884" N	99° 27' 12.062" E	1.88	1.88	33.84	No	24 Agustus 2022
307	Eli Saputra Silalahi 1	Teladan Village, Bosar Maligas Sub District, Simalungun Disctrict, Sumatera Utara Province, Indonesia	2° 58' 48.076" N	99° 23' 40.563" E	1.06	1.06	19.08	No	24 Agustus 2022
	Eli Saputra Silalahi 2	Teladan Village, Bosar Maligas Sub District, Simalungun Disctrict, Sumatera Utara Province, Indonesia	2° 58' 47.946" N	99° 23' 43.257" E	1.09	1.09	19.62	No	24 Agustus 2022
	Eli Saputra Silalahi 3	Teladan Village, Bosar Maligas Sub District, Simalungun Disctrict, Sumatera Utara Province, Indonesia	3° 0' 2.205" N	99° 23' 18.283" E	0.62	0.62	11.16	No	24 Agustus 2022
308	Elvia Sari	Pagar Bosi Village, Ujung Padang Sub District, Simalungun District, Sumatera Utara Province, Indonesia	2° 59' 14.111" N	99° 28' 31.743" E	0.22	0.22	3.96	No	24 Agustus 2022
309	Elvina Manurung 1	Pengkolan Village, Bosar Maligas Sub District, Simalungun District, Sumatera Utara Province, Indonesia	3° 1' 35.409" N	99° 23' 13.825" E	2.00	2.00	34.00	No	15 Juni 2020
	Elvina Manurung 2	Pengkolan Village, Bosar Maligas Sub District, Simalungun District, Sumatera Utara Province, Indonesia	3° 1' 35.409" N	99° 23' 13.825" E	1.00	1.00	17.00	No	15 Juni 2020
310	Elvy Hanna Purba	Sordang Bolon Village, Ujung Padang Sub District, Simalungun District, Sumatera Utara Province, Indonesia	2° 56' 57.655" N	99° 27' 17.512" E	0.73	0.73	13.14	No	24 Agustus 2022
311	Eman Plani Purba	Nanggar Bayu Village, Bosar Maligas Sub District, Simalungun Disctrict, Sumatera Utara Province, Indonesia	3° 7' 48.430" N	99° 24' 40.012" E	0.81	0.81	14.58	No	24 Agustus 2022
312	Emariati Simanjuntak	Teladan Village, Bosar Maligas Sub District, Simalungun Disctrict, Sumatera Utara Province, Indonesia	2° 59' 38.636" N	99° 23' 17.537" E	1.80	1.80	32.40	No	24 Agustus 2022
313	Endang Primadi 1	Aek Gerger Sidodadi Village, Ujung Padang Sub District, Simalungun District, Sumatera Utara Province, Indonesia	3° 0' 22.133" N	99° 27' 30.196" E	0.63	0.63	11.34	No	24 Agustus 2022
	Endang Primadi 2	Aek Gerger Sidodadi Village, Ujung Padang Sub District, Simalungun District, Sumatera Utara Province, Indonesia	3° 1' 3.083" N	99° 27' 48.082" E	0.96	0.96	17.28	No	24 Agustus 2022
314	Endang Sri Rahayu	Nanggar Bayu Village, Bosar Maligas Sub District, Simalungun Disctrict, Sumatera Utara Province, Indonesia	3° 8' 51.667" N	99° 24' 51.057" E	0.15	0.15	2.70	No	24 Agustus 2022
315	Endang Sumiati	Teluk Lapian Village, Ujung Padang Sub District, Simalungun District, Sumatera Utara Province, Indonesia	3° 2' 59.564" N	99° 32' 40.435" E	0.03	0.03	0.58	No	24 Agustus 2022
316	Enik	Riah Naposo Village, Ujung Padang Sub District, Simalungun District, Sumatera Utara Province, Indonesia	3° 0' 48.986" N	99° 26' 55.640" E	0.54	0.54	9.72	No	24 Agustus 2022
317	Epa Dewita Sitorus	Teladan Village, Bosar Maligas Sub District, Simalungun Disctrict, Sumatera Utara Province, Indonesia	3° 0' 3.381" N	99° 23' 8.790" E	1.99	1.99	35.82	No	24 Agustus 2022
318	Eppah Saragih	Sordang Bolon Village, Ujung Padang Sub District, Simalungun District, Sumatera Utara Province, Indonesia	2° 56' 35.006" N	99° 27' 8.610" E	0.67	0.67	12.06	No	24 Agustus 2022
319	Era Santoso 1	Sugarang Bayu Village, Bandar Sub District, Simalungun District, Sumatera Utara Province, Sumatera Utara	3° 12' 48.087" N	99° 19' 43.284" E	0.15	0.15	2.70	No	24 Agustus 2022
	Era Santoso 2	Sugarang Bayu Village, Bandar Sub District, Simalungun District, Sumatera Utara Province, Sumatera Utara	3° 12' 44.983" N	99° 19' 42.867" E	0.16	0.16	2.88	No	24 Agustus 2022
320	Eriadi Sihotang	Nanggar Bayu Village, Bosar Maligas Sub District, Simalungun Disctrict, Sumatera Utara Province, Indonesia	3° 7' 58.066" N	99° 24' 40.009" E	0.40	0.40	7.20	No	24 Agustus 2022
321	Erika Sinaga	Bosar Maligas Village, Bosar Maligas Sub District, Simalungun Disctrict, Sumatera Utara Province, Indonesia	3° 1' 38.592" N	99° 23' 14.078" E	0.32	0.32	5.76	No	24 Agustus 2022

322	Eriston Siagian	Sordang Bolon Village, Ujung Padang Sub District, Simalungun District, Sumatera Utara Province, Indonesia	2° 56' 36.676" N	99° 25' 46.103" E	1.46	1.46	26.28	No	24 Agustus 2022
323	Erlita Sitepu 1	Sei Torop Village, Bosar Maligas Sub District, Simalungun Disctrict, Sumatera Utara Province, Indonesia	2° 57' 49.856" N	99° 24' 4.807" E	1.25	1.25	22.50	No	24 Agustus 2022
	Erlita Sitepu 2	Sei Torop Village, Bosar Maligas Sub District, Simalungun Disctrict, Sumatera Utara Province, Indonesia	2° 57' 49.302" N	99° 24' 9.062" E	2.37	2.37	42.66	No	24 Agustus 2022
324	Ermanto 1	Aek Gerger Sidodadi Village, Ujung Padang Sub District, Simalungun District, Sumatera Utara Province, Indonesia	3° 0' 13.876" N	99° 27' 14.888" E	0.39	0.39	7.02	No	24 Agustus 2022
	Ermanto 2	Aek Gerger Sidodadi Village, Ujung Padang Sub District, Simalungun District, Sumatera Utara Province, Indonesia	3° 0' 32.705" N	99° 27' 29.445" E	0.97	0.97	17.46	No	24 Agustus 2022
	Ermanto 3	Aek Gerger Sidodadi Village, Ujung Padang Sub District, Simalungun District, Sumatera Utara Province, Indonesia	3° 0' 29.447" N	99° 27' 34.311" E	0.32	0.32	5.76	No	24 Agustus 2022
	Ermanto 4	Aek Gerger Sidodadi Village, Ujung Padang Sub District, Simalungun District, Sumatera Utara Province, Indonesia	3° 0' 30.897" N	99° 27' 34.213" E	0.50	0.50	9.00	No	24 Agustus 2022
325	Erna	Talun Saragih Village, Bosar Maligas Sub District, Simalungun Disctrict, Sumatera Utara Province, Indonesia	3° 6' 36.034" N	99° 26' 8.202" E	0.11	0.11	1.98	No	24 Agustus 2022
326	Ernawati	Adil Makmur Village, Bosar Maligas Sub District, Simalungun Disctrict, Sumatera Utara Province, Indonesia	3° 2' 58.197" N	99° 25' 26.525" E	0.51	0.51	9.18	No	24 Agustus 2022
327	Erni	Banjar Hulu Village Ujung Padang Sub District, Simalungun District, Sumatera Utara Province, Indonesia	3° 6' 11.211" N	99° 30' 14.697" E	0.56	0.56	10.08	No	24 Agustus 2022
328	Erni Susilawati	Riah Naposo Village, Ujung Padang Sub District, Simalungun District, Sumatera Utara Province, Indonesia	3° 1' 22.245" N	99° 27' 54.178" E	0.12	0.12	2.16	No	24 Agustus 2022
329	Erning	Sugarang Bayu Village, Bandar Sub District, Simalungun District, Sumatera Utara Province, Sumatera Utara	3° 12' 47.255" N	99° 19' 45.667" E	0.35	0.35	6.30	No	24 Agustus 2022
330	Erniwati	Riah Naposo Village, Ujung Padang Sub District, Simalungun District, Sumatera Utara Province, Indonesia	3° 1' 31.771" N	99° 27' 25.001" E	0.36	0.36	6.48	No	24 Agustus 2022
331	Ervina Simanjuntak	Teladan Village, Bosar Maligas Sub District, Simalungun Disctrict, Sumatera Utara Province, Indonesia	2° 59' 13.093" N	99° 22' 41.782" E	1.87	1.87	33.66	No	24 Agustus 2022
332	Erwansyah 1	Aek Gerger Sidodadi Village, Ujung Padang Sub District, Simalungun District, Sumatera Utara Province, Indonesia	3° 0' 46.998" N	99° 27' 46.067" E	0.03	0.03	0.56	No	24 Agustus 2022
	Erwansyah 2	Aek Gerger Sidodadi Village, Ujung Padang Sub District, Simalungun District, Sumatera Utara Province, Indonesia	3° 1' 8.813" N	99° 27' 52.927" E	0.20	0.20	3.60	No	24 Agustus 2022
	Erwansyah 3	Aek Gerger Sidodadi Village, Ujung Padang Sub District, Simalungun District, Sumatera Utara Province, Indonesia	3° 0' 14.154" N	99° 27' 15.979" E	0.23	0.23	4.14	No	24 Agustus 2022
	Erwansyah 4	Aek Gerger Sidodadi Village, Ujung Padang Sub District, Simalungun District, Sumatera Utara Province, Indonesia	3° 0' 31.581" N	99° 27' 31.398" E	0.37	0.37	6.66	No	24 Agustus 2022
333	Erwin A	Dusun Hulu Village, Ujung Padang Sub District, Simalungun District, Sumatera Utara Province, Indonesia	3° 7' 29.061" N	99° 28' 56.549" E	0.10	0.10	1.80	No	24 Agustus 2022
334	Erwin B 1	Teratak Nagodang Village, Ujung Padang Sub District, Simalungun District, Sumatera Utara Province, Indonesia	3° 2' 48.338" N	99° 28' 22.507" E	0.97	0.97	17.46	No	24 Agustus 2022
	Erwin B 2	Teratak Nagodang Village, Ujung Padang Sub District, Simalungun District, Sumatera Utara Province, Indonesia	3° 2' 52.130" N	99° 28' 22.082" E	0.23	0.23	4.14	No	24 Agustus 2022
335	Erwinsyah Daulay	Tanjung Rapuan Village, Ujung Padang Sub District, Simalungun District, Sumatera Utara Province, Indonesia	3° 1' 45.184" N	99° 31' 28.014" E	0.20	0.20	3.60	No	24 Agustus 2022
336	Esni Nainggolan	Sei Torop Village, Bosar Maligas Sub District, Simalungun Disctrict, Sumatera Utara Province, Indonesia	3° 0' 10.176" N	99° 23' 27.255" E	0.96	0.96	17.28	No	24 Agustus 2022
337	Esra Feronika Silalahi 1	Teladan Village, Bosar Maligas Sub District, Simalungun Disctrict, Sumatera Utara Province, Indonesia	2° 58' 43.077" N	99° 23' 23.010" E	1.23	1.23	22.14	No	24 Agustus 2022
	Esra Feronika Silalahi 2	Teladan Village, Bosar Maligas Sub District, Simalungun Disctrict, Sumatera Utara Province, Indonesia	2° 58' 44.926" N	99° 23' 25.856" E	1.66	1.66	29.88	No	24 Agustus 2022
338	Evi Wahyuni 1	Aek Gerger Sidodadi Village, Ujung Padang Sub District, Simalungun District, Sumatera Utara Province, Indonesia	3° 0' 47.140" N	99° 27' 41.485" E	0.23	0.23	4.14	No	24 Agustus 2022
	Evi Wahyuni 2	Aek Gerger Sidodadi Village, Ujung Padang Sub District, Simalungun District, Sumatera Utara Province, Indonesia	3° 0' 43.199" N	99° 27' 34.154" E	0.23	0.23	4.14	No	24 Agustus 2022
339	Fachri Husaini	Adil Makmur Village, Bosar Maligas Sub District, Simalungun Disctrict, Sumatera Utara Province, Indonesia	3° 3' 3.348" N	99° 25' 11.335" E	0.88	0.88	15.84	No	24 Agustus 2022
340	Fadhilla Amelia Siregar	Sei Torop Village, Bosar Maligas Sub District, Simalungun Disctrict, Sumatera Utara Province, Indonesia	2° 57' 24.870" N	99° 24' 31.750" E	0.59	0.59	10.62	No	24 Agustus 2022
341	Faharul Kurniawan	Dusun Pengkolan Village, Bosar Maligas Sub District, Simalungun Disctrict, Sumatera Utara Province, Indonesia	3° 3' 27.539" N	99° 25' 19.638" E	1.47	1.47	26.46	No	24 Agustus 2022
342	Fahmi Sitepu 1	Adil Makmur Village, Bosar Maligas Sub District, Simalungun District, Sumatera Utara Province, Indonesia	3° 3' 46.049" N	99° 25' 52.481" E	0.69	0.69	11.00	No	15 Juni 2020
	Fahmi Sitepu 2	Adil Makmur Village, Bosar Maligas Sub District, Simalungun District, Sumatera Utara Province, Indonesia	3° 2' 58.703" N	99° 25' 58.820" E	0.40	0.40	7.00	No	15 Juni 2020
343	Faniya Sari	Sei Merbau Village, Ujung Padang Sub District, Simalungun District, Sumatera Utara Province, Indonesia	3° 2' 30.071" N	99° 29' 36.781" E	0.15	0.15	2.70	No	24 Agustus 2022
344	Farijal	Bangun Sordang Village, Ujung Padang Sub District, Simalungun District, Sumatera Utara Province, Indonesia	2° 57' 40.692" N	99° 26' 24.865" E	0.13	0.13	2.34	No	24 Agustus 2022
345	Faryda Aryani	Sugarang Bayu Village, Bandar Sub District, Simalungun District, Sumatera Utara Province, Sumatera Utara	3° 12' 33.431" N	99° 19' 26.074" E	0.50	0.50	9.00	No	24 Agustus 2022
346	Fatimah	Sayur Matinggi Village, Ujung Padang Sub District, Simalungun District, Sumatera Utara Province, Indonesia	3° 0' 54.735" N	99° 30' 2.623" E	0.31	0.31	5.58	No	24 Agustus 2022
347	Fatimah Bina Silalahi	Bosar Maligas Village, Bosar Maligas Sub District, Simalungun Disctrict, Sumatera Utara Province, Indonesia	3° 5' 18.051" N	99° 22' 57.811" E	0.70	0.70	12.60	No	24 Agustus 2022
348	Fauziah Nur	Bangun Sordang Village, Ujung Padang Sub District, Simalungun District, Sumatera Utara Province, Indonesia	2° 55' 57.337" N	99° 26' 26.763" E	0.60	0.60	10.80	No	24 Agustus 2022
349	Feredy Huta Galung	Sordang Bolon Village, Ujung Padang Sub District, Simalungun District, Sumatera Utara Province, Indonesia	2° 56' 31.681" N	99° 25' 23.160" E	1.07	1.07	19.26	No	24 Agustus 2022
350	Feriansyah	Pagar Bosi Village, Ujung Padang Sub District, Simalungun District, Sumatera Utara Province, Indonesia	2° 59' 21.671" N	99° 27' 55.661" E	1.00	1.00	18.00	No	24 Agustus 2022
351	Ferry Khairil	Talun Saragih Village, Bosar Maligas Sub District, Simalungun Disctrict, Sumatera Utara Province, Indonesia	3° 6' 52.147" N	99° 25' 31.801" E	0.64	0.64	11.52	No	24 Agustus 2022
352	Fikri Haikal Ramadhan	Adil Makmur Village, Bosar Maligas Sub District, Simalungun Disctrict, Sumatera Utara Province, Indonesia	3° 3' 1.793" N	99° 25' 13.732" E	1.62	1.62	29.16	No	24 Agustus 2022
353	Fiqram Sinaga 1	Riah Naposo Village, Ujung Padang Sub District, Simalungun District, Sumatera Utara Province, Indonesia	3° 0' 13.711" N	99° 26' 8.979" E	1.63	1.63	29.34	No	24 Agustus 2022
	Fiqram Sinaga 2	Riah Naposo Village, Ujung Padang Sub District, Simalungun District, Sumatera Utara Province, Indonesia	3° 0' 19.017" N	99° 26' 7.768" E	5.81	5.81	104.58	No	24 Agustus 2022
	Fiqram Sinaga 3	Riah Naposo Village, Ujung Padang Sub District, Simalungun District, Sumatera Utara Province, Indonesia	3° 0' 55.613" N	99° 27' 30.765" E	6.85	6.85	123.30	No	24 Agustus 2022
354	Firgi Prasukma	Sordang Baru Village, Ujung Padang Sub District, Simalungun District, Sumatera Utara Province, Indonesia	2° 58' 11.691" N	99° 27' 5.818" E	0.37	0.37	6.66	No	24 Agustus 2022
355	Fitri Handayani 1	Sordang Baru Village, Ujung Padang Sub District, Simalungun District, Sumatera Utara Province, Indonesia	2° 56' 25.330" N	99° 25' 12.480" E	1.67	1.67	30.06	No	24 Agustus 2022
	Fitri Handayani 2	Sordang Baru Village, Ujung Padang Sub District, Simalungun District, Sumatera Utara Province, Indonesia	2° 56' 31.065" N	99° 25' 19.053" E	1.65	1.65	29.70	No	24 Agustus 2022
356	Fitri Lestari 1	Dusun Pengkolan Village, Bosar Maligas Sub District, Simalungun Disctrict, Sumatera Utara Province, Indonesia	3° 3' 36.873" N	99° 25' 11.751" E	0.48	0.48	8.64	No	24 Agustus 2022
	Fitri Lestari 2	Dusun Pengkolan Village, Bosar Maligas Sub District, Simalungun Disctrict, Sumatera Utara Province, Indonesia	3° 4' 19.472" N	99° 25' 0.933" E	0.49	0.49	8.82	No	24 Agustus 2022
357	Fitriadi 1	Adil Makmur Village, Bosar Maligas Sub District, Simalungun Disctrict, Sumatera Utara Province, Indonesia	3° 3' 37.789" N	99° 26' 18.607" E	0.24	0.24	4.00	No	15 Juni 2020
	Fitriadi 2	Adil Makmur Village, Bosar Maligas Sub District, Simalungun Disctrict, Sumatera Utara Province, Indonesia	3° 3' 50.458" N	99° 26' 52.768" E	1.00	1.00	18.00	No	15 Juni 2020
	Fitriadi 3	Adil Makmur Village, Bosar Maligas Sub District, Simalungun Disctrict, Sumatera Utara Province, Indonesia	3° 4' 15.212" N	99° 26' 57.841" E	0.88	0.88	14.00	No	15 Juni 2020
358	Fitriani Saragih	Riah Naposo Village, Ujung Padang Sub District, Simalungun District, Sumatera Utara Province, Indonesia	3° 1' 8.534" N	99° 26' 55.473" E	0.25	0.25	4.50	No	24 Agustus 2022
359	Fitriyanti	Sordang Baru Village, Ujung Padang Sub District, Simalungun District, Sumatera Utara Province, Indonesia	2° 58' 11.937" N	99° 25' 56.761" E	0.93	0.93	16.74	No	24 Agustus 2022
360	Fredi Syahputra Lubis	Nanggar Bayu Village, Bosar Maligas Sub District, Simalungun Disctrict, Sumatera Utara Province, Indonesia	3° 8' 3.449" N	99° 24' 52.171" E	0.70	0.70	12.60	No	24 Agustus 2022
361	Galan	Nanggar Bayu Village, Bosar Maligas Sub District, Simalungun Disctrict, Sumatera Utara Province, Indonesia	3° 8' 52.264" N	99° 24' 54.434" E	0.18	0.18	3.24	No	24 Agustus 2022
362	Ganda Roy Panggabean	Siringan Ringan Village, Ujung Padang Sub District, Simalungun District, Sumatera Utara Province, Indonesia	3° 5' 44.790" N	99° 26' 29.882" E	0.36	0.36	6.48	No	24 Agustus 2022
363	Gemi	Talun Saragih Village, Bosar Maligas Sub District, Simalungun Disctrict, Sumatera Utara Province, Indonesia	3° 6' 35.336" N	99° 25' 3.386" E	1.65	1.65	29.70	No	24 Agustus 2022
364	Genes Simanjuntak	Teladan Village, Bosar Maligas Sub District, Simalungun Disctrict, Sumatera Utara Province, Indonesia	2° 59' 55.397" N	99° 22' 26.492" E	1.04	1.04	18.72	No	24 Agustus 2022
365	Ghazali Hasibuan	Sidotani Village, Bandar Sub District, Simalungun District, Sumatera Utara Province, Indonesia	3° 12' 0.411" N	99° 21' 51.137" E	0.38	0.38	6.84	No	24 Agustus 2022
366	Gianto 1	Talun Saragih Village, Bosar Maligas Sub District, Simalungun Disctrict, Sumatera Utara Province, Indonesia	3° 6' 25.611" N	99° 24' 53.048" E	0.32	0.32	5.76	No	24 Agustus 2022
	Gianto 2	Talun Saragih Village, Bosar Maligas Sub District, Simalungun Disctrict, Sumatera Utara Province, Indonesia	3° 6' 38.134" N	99° 25' 1.976" E	0.34	0.34	6.12	No	24 Agustus 2022
	Gianto 3	Talun Saragih Village, Bosar Maligas Sub District, Simalungun Disctrict, Sumatera Utara Province, Indonesia	3° 6' 24.392" N	99° 24' 46.906" E	0.30	0.30	5.40	No	24 Agustus 2022
367	Giatmi	Sayur Matinggi Village, Ujung Padang Sub District, Simalungun District, Sumatera Utara Province, Indonesia	3° 0' 36.762" N	99° 29' 56.923" E	0.47	0.47	8.46	No	24 Agustus 2022
368	Giman A	Teluk Lapian Village, Ujung Padang Sub District, Simalungun District, Sumatera Utara Province, Indonesia	3° 3' 8.280" N	99° 32' 39.565" E	0.13	0.13	2.34	No	24 Agustus 2022
369	Giman B	Teluk Lapian Village, Ujung Padang Sub District, Simalungun District, Sumatera Utara Province, Indonesia	3° 2' 35.364" N	99° 32' 45.594" E	0.11	0.11	1.98	No	24 Agustus 2022
370	Giman C	Teluk Lapian Village, Ujung Padang Sub District, Simalungun District, Sumatera Utara Province, Indonesia	3° 3' 14.031" N	99° 32' 54.401" E	0.14	0.14	2.52	No	24 Agustus 2022
371	Giman D	Sordang Bolon Village, Ujung Padang Sub District, Simalungun District, Sumatera Utara Province, Indonesia	2° 57' 51.715" N	99° 25' 39.435" E	0.34	0.34	6.12	No	24 Agustus 2022
372	Gimin	Sugarang Bayu Village, Bandar Sub District, Simalungun District, Sumatera Utara Province, Sumatera Utara	3° 13' 15.031" N	99° 20' 19.477" E	0.59	0.59	10.62	No	24 Agustus 2022
373	Ginem	Tanjung Rapuan Village, Ujung Padang Sub District, Simalungun District, Sumatera Utara Province, Indonesia	3° 1' 39.130" N	99° 31' 32.940" E	0.23	0.23	4.14	No	24 Agustus 2022
374	Giyem	Tinjauan Village, Ujung Padang Sub District, Simalungun District, Sumatera Utara Province, Indonesia	3° 6' 13.240" N	99° 31' 4.079" E	0.39	0.39	7.02	No	24 Agustus 2022
375	Gunawan	Sei Torop Village, Bosar Maligas Sub District, Simalungun Disctrict, Sumatera Utara Province, Indonesia	2° 57' 41.959" N	99° 24' 58.047" E	2.00	2.00	31.00	No	15 Juni 2020
376	Gunawan Damanik	Riah Naposo Village, Ujung Padang Sub District, Simalungun District, Sumatera Utara Province, Indonesia	3° 1' 13.719" N	99° 27' 39.649" E	0.08	0.08	1.40	No	24 Agustus 2022
377	Gunawan I	Tanjung Rapuan Village, Ujung Padang Sub District, Simalungun District, Sumatera Utara Province, Indonesia	3° 1' 59.615" N	99° 31' 32.773" E	0.10	0.10	1.80	No	24 Agustus 2022
378	Gunawan II	Dusun Hulu Village, Ujung Padang Sub District, Simalungun District, Sumatera Utara Province, Indonesia	3° 6' 57.553" N	99° 29' 38.037" E	0.20	0.20	3.60	No	24 Agustus 2022
379	Gunawan III	Teluk Lapian Village, Ujung Padang Sub District, Simalungun District, Sumatera Utara Province, Indonesia	3° 2' 45.171" N	99° 32' 24.436" E	0.14	0.14	2.52	No	24 Agustus 2022
380	Gustap Hutagaol 1	Perlanaan Village, Bandar Sub District, Simalungun District, Sumatera Utara Province, Indonesia	3° 10' 29.596" N	99° 22' 18.467" E	0.18	0.18	3.24	No	24 Agustus 2022
	Gustap Hutagaol 2	Perlanaan Village, Bandar Sub District, Simalungun District, Sumatera Utara Province, Indonesia	3° 10' 40.551" N	99° 22' 21.863" E	0.22	0.22	3.96	No	24 Agustus 2022
381	H. Bambang	Sayur Matinggi Village, Ujung Padang Sub District, Simalungun District, Sumatera Utara Province, Indonesia	3° 1' 16.412" N	99° 29' 48.079" E	0.39	0.39	7.02	No	24 Agustus 2022
382	H. Salikin 1	Riah Naposo Village, Ujung Padang Sub District, Simalungun District, Sumatera Utara Province, Indonesia	3° 1' 22.040" N	99° 27' 23.525" E	0.87	0.87	15.66	No	24 Agustus 2022
	H. Salikin 2	Riah Naposo Village, Ujung Padang Sub District, Simalungun District, Sumatera Utara Province, Indonesia	3° 1' 22.506" N	99° 27' 21.131" E	0.68	0.68	12.24	No	24 Agustus 2022
383	Habibi 1	Sei Torop Village, Bosar Maligas Sub District, Simalungun Disctrict, Sumatera Utara Province, Indonesia	2° 58' 13.674" N	99° 23' 32.989" E	0.93	0.93	16.74	No	24 Agustus 2022
	Habibi 2	Sei Torop Village, Bosar Maligas Sub District, Simalungun Disctrict, Sumatera Utara Province, Indonesia	2° 58' 14.994" N	99° 23' 40.577" E	1.17	1.17	21.06	No	24 Agustus 2022
	Habibi 3	Sei Torop Village, Bosar Maligas Sub District, Simalungun Disctrict, Sumatera Utara Province, Indonesia	2° 58' 15.465" N	99° 23' 36.940" E	1.66	1.66	29.88	No	24 Agustus 2022

	Habibi 4	Sei Torop Village, Bosar Maligas Sub District, Simalungun Disctrict, Sumatera Utara Province, Indonesia	2° 57' 8.001" N	99° 24' 17.548" E	1.58	1.58	28.44	No	24 Agustus 2022
	Habibi 5	Sei Torop Village, Bosar Maligas Sub District, Simalungun Disctrict, Sumatera Utara Province, Indonesia	2° 58' 1.672" N	99° 24' 6.563" E	1.43	1.43	25.74	No	24 Agustus 2022
	Habibi 6	Sei Torop Village, Bosar Maligas Sub District, Simalungun Disctrict, Sumatera Utara Province, Indonesia	2° 57' 9.891" N	99° 24' 19.418" E	1.88	1.88	33.84	No	24 Agustus 2022
384	Habsah Siagian	Sordang Baru Village, Ujung Padang Sub District, Simalungun District, Sumatera Utara Province, Indonesia	2° 57' 57.884" N	99° 27' 29.418" E	0.23	0.23	4.14	No	24 Agustus 2022
385	Habsyah 1	Nanggar Bayu Village, Bosar Maligas Sub District, Simalungun Disctrict, Sumatera Utara Province, Indonesia	3° 8' 49.608" N	99° 24' 42.565" E	0.46	0.46	8.28	No	24 Agustus 2022
	Habsyah 2	Nanggar Bayu Village, Bosar Maligas Sub District, Simalungun Disctrict, Sumatera Utara Province, Indonesia	3° 8' 35.159" N	99° 24' 36.718" E	0.25	0.25	4.50	No	24 Agustus 2022
386	Hadijah	Nanggar Bayu Village, Bosar Maligas Sub District, Simalungun Disctrict, Sumatera Utara Province, Indonesia	3° 7' 35.771" N	99° 24' 39.836" E	0.60	0.60	10.80	No	24 Agustus 2022
387	Hadiman Sinaga 1	Nanggar Bayu Village, Bosar Maligas Sub District, Simalungun Disctrict, Sumatera Utara Province, Indonesia	3° 7' 36.270" N	99° 24' 44.337" E	1.40	1.40	25.20	No	24 Agustus 2022
	Hadiman Sinaga 2	Nanggar Bayu Village, Bosar Maligas Sub District, Simalungun Disctrict, Sumatera Utara Province, Indonesia	3° 8' 16.815" N	99° 24' 53.546" E	1.48	1.48	26.64	No	24 Agustus 2022
388	Haholongan Sianipar	Teladan Village, Bosar Maligas Sub District, Simalungun Disctrict, Sumatera Utara Province, Indonesia	2° 58' 52.478" N	99° 23' 40.530" E	1.25	1.25	22.50	No	24 Agustus 2022
389	Hairul Ari Arifin	Bangun Sordang Village, Ujung Padang Sub District, Simalungun District, Sumatera Utara Province, Indonesia	2° 56' 6.576" N	99° 26' 44.248" E	0.20	0.20	3.60	No	24 Agustus 2022
390	Hairun Sinurat 1	Aek Gerger Sidodadi Village, Ujung Padang Sub District, Simalungun District, Sumatera Utara Province, Indonesia	3° 0' 6.907" N	99° 28' 16.697" E	0.71	0.71	12.78	No	24 Agustus 2022
	Hairun Sinurat 2	Aek Gerger Sidodadi Village, Ujung Padang Sub District, Simalungun District, Sumatera Utara Province, Indonesia	3° 0' 33.649" N	99° 27' 46.910" E	0.27	0.27	4.86	No	24 Agustus 2022
391	Hakim Simanjuntak	Sei Torop Village, Bosar Maligas Sub District, Simalungun Disctrict, Sumatera Utara Province, Indonesia	3° 0' 17.660" N	99° 23' 39.355" E	1.00	1.00	18.00	No	24 Agustus 2022
392	Halomoan Sinaga	Dusun Pengkolan Village, Bosar Maligas Sub District, Simalungun Disctrict, Sumatera Utara Province, Indonesia	3° 4' 0.889" N	99° 24' 47.044" E	0.11	0.11	1.98	No	24 Agustus 2022
393	Hamami 1	Sordang Baru Village, Ujung Padang Sub District, Simalungun District, Sumatera Utara Province, Indonesia	2° 57' 9.471" N	99° 27' 17.841" E	1.81	1.81	32.58	No	24 Agustus 2022
	Hamami 2	Sordang Baru Village, Ujung Padang Sub District, Simalungun District, Sumatera Utara Province, Indonesia	2° 57' 8.838" N	99° 27' 13.381" E	1.73	1.73	31.14	No	24 Agustus 2022
394	Hambali 1	Pagar Bosi Village, Ujung Padang Sub District, Simalungun District, Sumatera Utara Province, Indonesia	2° 58' 32.056" N	99° 27' 44.060" E	0.16	0.16	2.88	No	24 Agustus 2022
	Hambali 2	Pagar Bosi Village, Ujung Padang Sub District, Simalungun District, Sumatera Utara Province, Indonesia	2° 58' 2.337" N	99° 27' 39.809" E	0.28	0.28	5.04	No	24 Agustus 2022
395	Hamdani A 1	Adil Makmur Village, Bosar Maligas Sub District, Simalungun Disctrict, Sumatera Utara Province, Indonesia	3° 0' 40.335" N	99° 26' 29.683" E	4.73	4.73	85.14	No	24 Agustus 2022
	Hamdani A 2	Adil Makmur Village, Bosar Maligas Sub District, Simalungun Disctrict, Sumatera Utara Province, Indonesia	3° 0' 38.539" N	99° 26' 14.152" E	3.08	3.08	55.44	No	24 Agustus 2022
	Hamdani A 3	Adil Makmur Village, Bosar Maligas Sub District, Simalungun Disctrict, Sumatera Utara Province, Indonesia	3° 3' 53.809" N	99° 25' 49.773" E	2.95	2.95	53.10	No	24 Agustus 2022
	Hamdani A 4	Adil Makmur Village, Bosar Maligas Sub District, Simalungun Disctrict, Sumatera Utara Province, Indonesia	3° 0' 34.063" N	99° 26' 24.513" E	2.65	2.65	47.70	No	24 Agustus 2022
	Hamdani A 5	Adil Makmur Village, Bosar Maligas Sub District, Simalungun Disctrict, Sumatera Utara Province, Indonesia	3° 2' 54.163" N	99° 25' 32.600" E	0.40	0.40	7.20	No	24 Agustus 2022
396	Hamdani B	Tanjung Rapuan Village, Ujung Padang Sub District, Simalungun District, Sumatera Utara Province, Indonesia	3° 1' 53.185" N	99° 31' 24.425" E	0.16	0.16	2.88	No	24 Agustus 2022
397	Hamdani C	Nanggar Bayu Village, Bosar Maligas Sub District, Simalungun Disctrict, Sumatera Utara Province, Indonesia	3° 9' 8.621" N	99° 24' 50.377" E	0.63	0.24	4.32	No	24 Agustus 2022
398	Hamidah	Sei Merbau Village, Ujung Padang Sub District, Simalungun District, Sumatera Utara Province, Indonesia	3° 2' 37.021" N	99° 29' 22.975" E	0.77	0.77	13.86	No	24 Agustus 2022
399	Hamidah Safitri	Pagar Bosi Village, Ujung Padang Sub District, Simalungun District, Sumatera Utara Province, Indonesia	2° 59' 28.545" N	99° 28' 18.442" E	0.32	0.32	5.76	No	24 Agustus 2022
400	Hanafi Damanik	Dusun Pengkolan Village, Bosar Maligas Sub District, Simalungun Disctrict, Sumatera Utara Province, Indonesia	3° 4' 9.959" N	99° 25' 12.519" E	0.41	0.41	7.38	No	24 Agustus 2022
401	Hanum Ambarita	Dusun Pengkolan Village, Bosar Maligas Sub District, Simalungun Disctrict, Sumatera Utara Province, Indonesia	3° 1' 49.010" N	99° 23' 13.040" E	0.39	0.39	7.02	No	24 Agustus 2022
402	Hanum Silalahi 1	Aek Gerger Sidodadi Village, Ujung Padang Sub District, Simalungun District, Sumatera Utara Province, Indonesia	3° 0' 40.079" N	99° 27' 42.462" E	0.63	0.63	11.34	No	24 Agustus 2022
	Hanum Silalahi 2	Aek Gerger Sidodadi Village, Ujung Padang Sub District, Simalungun District, Sumatera Utara Province, Indonesia	3° 0' 37.644" N	99° 27' 42.370" E	0.53	0.53	9.54	No	24 Agustus 2022
403	Hardian Fauzi	Talun Saragih Village, Bosar Maligas Sub District, Simalungun Disctrict, Sumatera Utara Province, Indonesia	3° 6' 36.667" N	99° 26' 9.668" E	0.41	0.41	7.38	No	24 Agustus 2022
404	Hardianto	Sidotani Village, Bandar Sub District, Simalungun District, Sumatera Utara Province, Indonesia	3° 12' 18.885" N	99° 22' 23.927" E	0.24	0.24	4.32	No	24 Agustus 2022
405	Hari Irwansyah	Talun Saragih Village, Bosar Maligas Sub District, Simalungun Disctrict, Sumatera Utara Province, Indonesia	3° 7' 1.833" N	99° 26' 22.225" E	0.53	0.53	9.54	No	24 Agustus 2022
406	Hariani A	Sei Merbau Village, Ujung Padang Sub District, Simalungun District, Sumatera Utara Province, Indonesia	3° 3' 4.391" N	99° 29' 40.381" E	0.35	0.35	6.30	No	24 Agustus 2022
407	Hariani B	Dusun Pengkolan Village, Bosar Maligas Sub District, Simalungun Disctrict, Sumatera Utara Province, Indonesia	3° 3' 43.470" N	99° 25' 1.849" E	0.20	0.20	3.60	No	24 Agustus 2022
408	Harianto	Tinjauan Village, Ujung Padang Sub District, Simalungun District, Sumatera Utara Province, Indonesia	3° 5' 51.763" N	99° 30' 31.752" E	0.11	0.11	1.98	No	24 Agustus 2022
409	Hariono	Sordang Bolon Village, Ujung Padang Sub District, Simalungun District, Sumatera Utara Province, Indonesia	2° 56' 48.792" N	99° 27' 14.907" E	1.12	1.12	20.16	No	24 Agustus 2022
410	Hariono 1	Sei Torop Village, Bosar Maligas Sub District, Simalungun Disctrict, Sumatera Utara Province, Indonesia	2° 57' 18.715" N	99° 24' 38.851" E	1.26	1.26	22.68	No	24 Agustus 2022
	Hariono 2	Sei Torop Village, Bosar Maligas Sub District, Simalungun Disctrict, Sumatera Utara Province, Indonesia	2° 57' 3.907" N	99° 24' 20.640" E	1.38	1.38	24.84	No	24 Agustus 2022
	Hariono 3	Sei Torop Village, Bosar Maligas Sub District, Simalungun Disctrict, Sumatera Utara Province, Indonesia	2° 57' 8.986" N	99° 24' 42.380" E	1.41	1.41	25.38	No	24 Agustus 2022
	Hariono 4	Sei Torop Village, Bosar Maligas Sub District, Simalungun Disctrict, Sumatera Utara Province, Indonesia	2° 57' 13.994" N	99° 24' 42.283" E	1.54	1.54	27.72	No	24 Agustus 2022
	Hariono 5	Sei Torop Village, Bosar Maligas Sub District, Simalungun Disctrict, Sumatera Utara Province, Indonesia	2° 57' 40.721" N	99° 24' 1.637" E	1.40	1.40	25.20	No	24 Agustus 2022
	Hariono 6	Sei Torop Village, Bosar Maligas Sub District, Simalungun Disctrict, Sumatera Utara Province, Indonesia	2° 58' 15.908" N	99° 24' 30.806" E	1.01	1.01	18.18	No	24 Agustus 2022
	Hariono 7	Sei Torop Village, Bosar Maligas Sub District, Simalungun Disctrict, Sumatera Utara Province, Indonesia	2° 57' 55.682" N	99° 24' 14.630" E	1.51	1.51	27.18	No	24 Agustus 2022
411	Hariyati	Sayur Matinggi Village, Ujung Padang Sub District, Simalungun District, Sumatera Utara Province, Indonesia	3° 1' 5.238" N	99° 30' 6.074" E	0.11	0.11	1.98	No	24 Agustus 2022
412	Harni	Aek Gerger Sidodadi Village, Ujung Padang Sub District, Simalungun District, Sumatera Utara Province, Indonesia	3° 0' 4.315" N	99° 27' 28.328" E	0.22	0.22	3.96	No	24 Agustus 2022
413	Harry Fransdana Purba 1	Perlanaan Village, Bandar Sub District, Simalungun District, Sumatera Utara Province, Indonesia	3° 10' 28.380" N	99° 22' 24.201" E	0.09	0.09	1.70	No	24 Agustus 2022
	Harry Fransdana Purba 2	Perlanaan Village, Bandar Sub District, Simalungun District, Sumatera Utara Province, Indonesia	3° 10' 27.124" N	99° 22' 21.600" E	0.08	0.08	1.46	No	24 Agustus 2022
414	Harta Pirwati Silalahi	Adil Makmur Village, Bosar Maligas Sub District, Simalungun Disctrict, Sumatera Utara Province, Indonesia	3° 2' 52.885" N	99° 25' 23.005" E	1.73	1.73	31.14	No	24 Agustus 2022
415	Harun	Sordang Bolon Village, Ujung Padang Sub District, Simalungun District, Sumatera Utara Province, Indonesia	2° 56' 52.107" N	99° 27' 18.048" E	0.36	0.36	6.48	No	24 Agustus 2022
416	Hasan 1	Adil Makmur Village, Bosar Maligas Sub District, Simalungun Disctrict, Sumatera Utara Province, Indonesia	99° 25' 44.904" E	99° 25' 44.904" E	1.36	1.36	23.00	No	15 Juni 2020
	Hasan 2	Adil Makmur Village, Bosar Maligas Sub District, Simalungun Disctrict, Sumatera Utara Province, Indonesia	99° 25' 44.904" E	99° 25' 44.904" E	0.60	0.60	10.00	No	15 Juni 2020
417	Hasanuddin Saragih	Riah Naposo Village, Ujung Padang Sub District, Simalungun District, Sumatera Utara Province, Indonesia	3° 1' 31.338" N	99° 27' 48.496" E	0.30	0.30	5.40	No	24 Agustus 2022
418	Hasoloanna Sialagan	Dusun Pengkolan Village, Bosar Maligas Sub District, Simalungun Disctrict, Sumatera Utara Province, Indonesia	3° 1' 53.204" N	99° 23' 14.024" E	0.63	0.63	11.34	No	24 Agustus 2022
419	Hayati	Adil Makmur Village, Bosar Maligas Sub District, Simalungun Disctrict, Sumatera Utara Province, Indonesia	3° 3' 1.801" N	99° 25' 29.694" E	4.04	4.04	72.72	No	24 Agustus 2022
420	Hendra	Pematang Kerasaan Rejo Village, Bandar Sub District, Simalungun District, Sumatera Utara Province, Indonesia	3° 5' 54.070" N	99° 18' 22.135" E	0.12	0.12	2.16	No	24 Agustus 2022
421	Hendra Situmorang	Pengkolan Village, Bosar Maligas Sub District, Simalungun Disctrict, Sumatera Utara Province, Indonesia	3° 2' 18.891" N	99° 23' 22.222" E	7.77	7.77	128.00	No	15 Juni 2020
422	Hendra Wahyudi 1	Pengkolan Village, Bosar Maligas Sub District, Simalungun Disctrict, Sumatera Utara Province, Indonesia	3° 4' 11.628" N	99° 25' 10.013" E	0.80	0.80	12.00	No	15 Juni 2020
	Hendra Wahyudi 2	Pengkolan Village, Bosar Maligas Sub District, Simalungun Disctrict, Sumatera Utara Province, Indonesia	3° 3' 55.568" N	99° 25' 4.103" E	0.44	0.44	7.00	No	15 Juni 2020
	Hendra Wahyudi 3	Pengkolan Village, Bosar Maligas Sub District, Simalungun Disctrict, Sumatera Utara Province, Indonesia	3° 3' 42.206" N	99° 25' 1.653" E	0.29	0.29	5.00	No	15 Juni 2020
	Hendra Wahyudi 4	Pengkolan Village, Bosar Maligas Sub District, Simalungun Disctrict, Sumatera Utara Province, Indonesia	3° 3' 1.075" N	99° 24' 46.561" E	0.16	0.16	3.00	No	15 Juni 2020
423	Hendrik Turiman	Sordang Bolon Village, Ujung Padang Sub District, Simalungun District, Sumatera Utara Province, Indonesia	2° 57' 47.857" N	99° 25' 25.371" E	0.63	0.63	11.34	No	24 Agustus 2022
424	Hendrik Waskito	Sordang Bolon Village, Ujung Padang Sub District, Simalungun District, Sumatera Utara Province, Indonesia	2° 58' 2.367" N	99° 26' 5.171" E	0.34	0.34	6.12	No	24 Agustus 2022
425	Hendro Lestari	Banjar Hulu Village Ujung Padang Sub District, Simalungun District, Sumatera Utara Province, Indonesia	3° 6' 41.085" N	99° 30' 49.987" E	0.16	0.16	2.88	No	24 Agustus 2022
426	Hendry Nuryanto Sitorus 1	Sei Torop Village, Bosar Maligas Sub District, Simalungun Disctrict, Sumatera Utara Province, Indonesia	2° 57' 3.882" N	99° 24' 42.863" E	1.68	1.68	30.24	No	24 Agustus 2022
	Hendry Nuryanto Sitorus 2	Sei Torop Village, Bosar Maligas Sub District, Simalungun Disctrict, Sumatera Utara Province, Indonesia	2° 57' 58.624" N	99° 24' 5.641" E	1.00	1.00	18.00	No	24 Agustus 2022
	Hendry Nuryanto Sitorus 3	Sei Torop Village, Bosar Maligas Sub District, Simalungun Disctrict, Sumatera Utara Province, Indonesia	2° 59' 0.202" N	99° 23' 21.385" E	1.32	1.32	23.76	No	24 Agustus 2022
	Hendry Nuryanto Sitorus 4	Sei Torop Village, Bosar Maligas Sub District, Simalungun Disctrict, Sumatera Utara Province, Indonesia	2° 57' 24.272" N	99° 24' 35.819" E	1.23	1.23	22.14	No	24 Agustus 2022
	Hendry Nuryanto Sitorus 5	Sei Torop Village, Bosar Maligas Sub District, Simalungun Disctrict, Sumatera Utara Province, Indonesia	2° 57' 19.227" N	99° 24' 35.380" E	1.69	1.69	30.42	No	24 Agustus 2022
	Hendry Nuryanto Sitorus 6	Sei Torop Village, Bosar Maligas Sub District, Simalungun Disctrict, Sumatera Utara Province, Indonesia	2° 57' 27.887" N	99° 24' 29.241" E	2.07	2.07	37.26	No	24 Agustus 2022
	Hendry Nuryanto Sitorus 7	Sei Torop Village, Bosar Maligas Sub District, Simalungun Disctrict, Sumatera Utara Province, Indonesia	2° 57' 54.741" N	99° 24' 3.940" E	1.40	1.40	25.20	No	24 Agustus 2022
	Hendry Nuryanto Sitorus 8	Sei Torop Village, Bosar Maligas Sub District, Simalungun Disctrict, Sumatera Utara Province, Indonesia	2° 57' 28.641" N	99° 24' 32.445" E	1.62	1.62	29.16	No	24 Agustus 2022
427	Hengky Simanjuntak	Teladan Village, Bosar Maligas Sub District, Simalungun Disctrict, Sumatera Utara Province, Indonesia	2° 59' 48.513" N	99° 23' 19.911" E	0.99	0.99	17.82	No	24 Agustus 2022
428	Heni Perawati Haloho	Teladan Village, Bosar Maligas Sub District, Simalungun Disctrict, Sumatera Utara Province, Indonesia	2° 59' 36.015" N	99° 23' 16.435" E	0.55	0.55	9.90	No	24 Agustus 2022
429	Henny	Lingkungan Teratak Village, Bosar Maligas Sub District, Simalungun District, Sumatera Utara Province, Indonesia	3° 6' 6.485" N	99° 24' 34.012" E	1.99	1.99	35.00	No	15 Juni 2020
430	Herawati Sinurat 1	Riah Naposo Village, Ujung Padang Sub District, Simalungun District, Sumatera Utara Province, Indonesia	2° 59' 54.797" N	99° 25' 26.234" E	0.19	0.19	3.42	No	24 Agustus 2022
	Herawati Sinurat 2	Riah Naposo Village, Ujung Padang Sub District, Simalungun District, Sumatera Utara Province, Indonesia	3° 0' 57.970" N	99° 27' 14.139" E	0.07	0.07	1.30	No	24 Agustus 2022
	Herawati Sinurat 3	Riah Naposo Village, Ujung Padang Sub District, Simalungun District, Sumatera Utara Province, Indonesia	2° 59' 54.760" N	99° 25' 24.101" E	0.77	0.77	13.86	No	24 Agustus 2022
431	Herbi Sukandar 1	Sei Torop Village, Bosar Maligas Sub District, Simalungun Disctrict, Sumatera Utara Province, Indonesia	2° 57' 32.446" N	99° 25' 27.905" E	0.96	0.96	17.28	No	24 Agustus 2022
	Herbi Sukandar 2	Sei Torop Village, Bosar Maligas Sub District, Simalungun Disctrict, Sumatera Utara Province, Indonesia	2° 57' 39.623" N	99° 24' 48.524" E	1.43	1.43	25.74	No	24 Agustus 2022
432	Heri	Adil Makmur Village, Bosar Maligas Sub District, Simalungun Disctrict, Sumatera Utara Province, Indonesia	3° 3' 47.523" N	99° 26' 21.574" E	0.44	0.44	7.00	No	15 Juni 2020
433	Heri Irwansyah	Lingkungan 01 Tengah Village, Bosar Maligas Sub District, Simalungun Disctrict, Sumatera Utara Province, Indonesia	3° 12' 10.006" N	99° 16' 22.390" E	0.43	0.43	7.00	No	15 Juni 2020
434	Heri Rahman Sinaga	Banjar Hulu Village Ujung Padang Sub District, Simalungun District, Sumatera Utara Province, Indonesia	3° 6' 27.383" N	99° 30' 24.147" E	0.51	0.51	9.18	No	24 Agustus 2022

435	Heri Suroyo	Aek Gerger Sidodadi Village, Ujung Padang Sub District, Simalungun District, Sumatera Utara Province, Indonesia	3° 0' 34.326" N	99° 27' 32.752" E	0.22	0.22	3.96	No	24 Agustus 2022
436	Herlina	Nanggar Bayu Village, Bosar Maligas Sub District, Simalungun Disctrict, Sumatera Utara Province, Indonesia	3° 8' 34.777" N	99° 24' 53.425" E	0.10	0.10	1.80	No	24 Agustus 2022
437	Herlina Sinaga	Bandar Pulo Village, Bandar Sub District, Simalungun District, Sumatera Utara Province, Indonesia	3° 9' 48.401" N	99° 16' 35.420" E	0.45	0.45	8.10	No	24 Agustus 2022
438	Herlis Nur	Pagar Bosi Village, Ujung Padang Sub District, Simalungun District, Sumatera Utara Province, Indonesia	2° 59' 26.207" N	99° 28' 25.254" E	0.49	0.49	8.82	No	24 Agustus 2022
439	Herman	Sei Torop Village, Bosar Maligas Sub District, Simalungun District, Sumatera Utara Province, Indonesia	3° 33' 47,523" N	99° 26' 21.574" E	0.70	0.70	11.00	No	15 Juni 2020
440	Hermanto	Lingkungan Kulon Village, Bosar Maligas Sub District, Simalungun District, Sumatera Utara Province, Indonesia	3° 5' 21.454" N	99° 23' 9.115" E	0.36	0.36	7.00	No	15 Juni 2020
441	Heru Ardianto 1	Lingkungan Rendahan Village, Bosar Maligas Sub District, Simalungun District, Sumatera Utara Province, Indonesia	3° 5' 23.835" N	99° 24' 38.135" E	1.00	1.00	18.00	No	15 Juni 2020
	Heru Ardianto 2	Lingkungan Rendahan Village, Bosar Maligas Sub District, Simalungun District, Sumatera Utara Province, Indonesia	3° 5' 10.511" N	99° 24' 26.006" E	1.54	1.54	23.00	No	15 Juni 2020
	Heru Ardianto 3	Lingkungan Rendahan Village, Bosar Maligas Sub District, Simalungun District, Sumatera Utara Province, Indonesia	3° 5' 12.359" N	99° 24' 12.855" E	1.79	1.79	32.00	No	15 Juni 2020
442	Herwansyah	Tinjauan Village, Ujung Padang Sub District, Simalungun District, Sumatera Utara Province, Indonesia	3° 6' 41.389" N	99° 31' 8.024" E	0.26	0.26	4.68	No	24 Agustus 2022
443	Herwin Subakti 1	Aek Gerger Sidodadi Village, Ujung Padang Sub District, Simalungun District, Sumatera Utara Province, Indonesia	3° 0' 39.095" N	99° 27' 31.752" E	0.23	0.23	4.14	No	24 Agustus 2022
	Herwin Subakti 2	Aek Gerger Sidodadi Village, Ujung Padang Sub District, Simalungun District, Sumatera Utara Province, Indonesia	3° 0' 32.466" N	99° 27' 37.938" E	0.28	0.28	5.04	No	24 Agustus 2022
	Herwin Subakti 3	Aek Gerger Sidodadi Village, Ujung Padang Sub District, Simalungun District, Sumatera Utara Province, Indonesia	3° 0' 4.168" N	99° 27' 40.122" E	0.51	0.51	9.18	No	24 Agustus 2022
	Herwin Subakti 4	Aek Gerger Sidodadi Village, Ujung Padang Sub District, Simalungun District, Sumatera Utara Province, Indonesia	3° 0' 2.978" N	99° 27' 53.604" E	0.29	0.29	5.22	No	24 Agustus 2022
444	Hery Irawan	Riah Naposo Village, Ujung Padang Sub District, Simalungun District, Sumatera Utara Province, Indonesia	3° 1' 4.235" N	99° 27' 10.194" E	0.26	0.26	4.68	No	24 Agustus 2022
445	Hetbin Pasaribu	Talun Saragih Village, Bosar Maligas Sub District, Simalungun Disctrict, Sumatera Utara Province, Indonesia	3° 7' 1.361" N	99° 26' 25.181" E	0.69	0.69	12.42	No	24 Agustus 2022
446	Horas Nababan	Teladan Village, Bosar Maligas Sub District, Simalungun Disctrict, Sumatera Utara Province, Indonesia	2° 59' 54.302" N	99° 22' 34.131" E	0.66	0.66	11.88	No	24 Agustus 2022
447	Hotben Sibarani	Teladan Village, Bosar Maligas Sub District, Simalungun Disctrict, Sumatera Utara Province, Indonesia	2° 59' 57.896" N	99° 22' 19.957" E	0.80	0.80	14.40	No	24 Agustus 2022
448	Hotlan Manurung	Bosar Maligas Village, Bosar Maligas Sub District, Simalungun Disctrict, Sumatera Utara Province, Indonesia	2° 59' 44.936" N	99° 22' 11.428" E	0.62	0.62	11.16	No	24 Agustus 2022
449	Hotlan Sianipar	Sordang Baru Village, Ujung Padang Sub District, Simalungun District, Sumatera Utara Province, Indonesia	2° 57' 45.750" N	99° 27' 51.030" E	0.16	0.16	2.88	No	24 Agustus 2022
450	Hotlina Tamba	Teladan Village, Bosar Maligas Sub District, Simalungun Disctrict, Sumatera Utara Province, Indonesia	2° 59' 32.540" N	99° 23' 16.735" E	1.83	1.83	32.94	No	24 Agustus 2022
451	Hotman Damanik 1	Pengkolan Village, Bosar Maligas Sub District, Simalungun District, Sumatera Utara Province, Indonesia	3° 1' 52.290" N	99° 23' 11.761" E	1.20	1.20	20.00	No	15 Juni 2020
	Hotman Damanik 2	Pengkolan Village, Bosar Maligas Sub District, Simalungun District, Sumatera Utara Province, Indonesia	3° 2' 25.120" N	99° 23' 30.729" E	2.00	2.00	41.00	No	15 Juni 2020
	Hotman Damanik 3	Pengkolan Village, Bosar Maligas Sub District, Simalungun District, Sumatera Utara Province, Indonesia	3° 2' 25.120" N	99° 23' 30.729" E	1.92	1.92	31.00	No	15 Juni 2020
452	Hotmian Simanungkalit 1	Teladan Village, Bosar Maligas Sub District, Simalungun Disctrict, Sumatera Utara Province, Indonesia	2° 59' 39.470" N	99° 22' 31.090" E	0.35	0.35	6.30	No	24 Agustus 2022
	Hotmian Simanungkalit 2	Teladan Village, Bosar Maligas Sub District, Simalungun Disctrict, Sumatera Utara Province, Indonesia	2° 59' 51.142" N	99° 22' 34.082" E	0.32	0.32	5.76	No	24 Agustus 2022
453	Hotmida Simanjuntak 1	Sei Torop Village, Bosar Maligas Sub District, Simalungun Disctrict, Sumatera Utara Province, Indonesia	2° 59' 12.896" N	99° 22' 22.464" E	1.42	1.42	25.56	No	24 Agustus 2022
	Hotmida Simanjuntak 2	Sei Torop Village, Bosar Maligas Sub District, Simalungun Disctrict, Sumatera Utara Province, Indonesia	2° 59' 9.308" N	99° 22' 23.130" E	1.71	1.71	30.78	No	24 Agustus 2022
	Hotmida Simanjuntak 3	Sei Torop Village, Bosar Maligas Sub District, Simalungun Disctrict, Sumatera Utara Province, Indonesia	2° 58' 39.544" N	99° 23' 25.078" E	1.16	1.16	20.88	No	24 Agustus 2022
454	Husein	Sayur Matinggi Village, Ujung Padang Sub District, Simalungun District, Sumatera Utara Province, Indonesia	3° 0' 45.425" N	99° 29' 51.876" E	0.19	0.19	3.42	No	24 Agustus 2022
455	Ibnu Najar 1	Sayur Matinggi Village, Ujung Padang Sub District, Simalungun District, Sumatera Utara Province, Indonesia	3° 1' 5.283" N	99° 29' 50.294" E	0.82	0.82	14.76	No	24 Agustus 2022
	Ibnu Najar 2	Sayur Matinggi Village, Ujung Padang Sub District, Simalungun District, Sumatera Utara Province, Indonesia	3° 1' 16.584" N	99° 29' 46.512" E	0.13	0.13	2.34	No	24 Agustus 2022
456	Idham Sihotang	Nanggar Bayu Village, Bosar Maligas Sub District, Simalungun Disctrict, Sumatera Utara Province, Indonesia	3° 8' 0.368" N	99° 24' 42.806" E	0.59	0.59	10.62	No	24 Agustus 2022
457	Idul Rahman	Teluk Lapian Village, Ujung Padang Sub District, Simalungun District, Sumatera Utara Province, Indonesia	3° 2' 37.354" N	99° 32' 40.807" E	0.08	0.08	1.44	No	24 Agustus 2022
458	Iin Sartika	Sidotani Village, Bandar Sub District, Simalungun District, Sumatera Utara Province, Indonesia	3° 12' 16.476" N	99° 22' 13.142" E	0.37	0.37	6.66	No	24 Agustus 2022
459	Iis Sriwahyuni 1	Sordang Baru Village, Ujung Padang Sub District, Simalungun District, Sumatera Utara Province, Indonesia	2° 57' 53.976" N	99° 26' 1.607" E	0.59	0.59	10.62	No	24 Agustus 2022
	Iis Sriwahyuni 2	Sordang Baru Village, Ujung Padang Sub District, Simalungun District, Sumatera Utara Province, Indonesia	2° 57' 56.276" N	99° 26' 4.433" E	0.43	0.43	7.74	No	24 Agustus 2022
460	Ijon Sirait 1	Sordang Baru Village, Ujung Padang Sub District, Simalungun District, Sumatera Utara Province, Indonesia	2° 57' 35.280" N	99° 27' 52.803" E	0.28	0.28	5.04	No	24 Agustus 2022
	Ijon Sirait 2	Sordang Baru Village, Ujung Padang Sub District, Simalungun District, Sumatera Utara Province, Indonesia	2° 58' 7.053" N	99° 27' 42.660" E	0.65	0.65	11.70	No	24 Agustus 2022
	Ijon Sirait 3	Sordang Baru Village, Ujung Padang Sub District, Simalungun District, Sumatera Utara Province, Indonesia	2° 58' 13.955" N	99° 27' 39.915" E	0.66	0.66	11.88	No	24 Agustus 2022
461	Imam Fauji	Sordang Baru Village, Ujung Padang Sub District, Simalungun District, Sumatera Utara Province, Indonesia	2° 58' 30.080" N	99° 26' 27.001" E	1.39	1.39	25.02	No	24 Agustus 2022
462	Impiani	Dusun Pengkolan Village, Bosar Maligas Sub District, Simalungun Disctrict, Sumatera Utara Province, Indonesia	3° 2' 33.490" N	99° 23' 35.425" E	0.64	0.64	11.52	No	24 Agustus 2022
463	Imron Sinurat 1	Riah Naposo Village, Ujung Padang Sub District, Simalungun District, Sumatera Utara Province, Indonesia	3° 1' 3.912" N	99° 27' 12.402" E	0.22	0.22	3.96	No	24 Agustus 2022
	Imron Sinurat 2	Riah Naposo Village, Ujung Padang Sub District, Simalungun District, Sumatera Utara Province, Indonesia	3° 0' 58.755" N	99° 27' 17.002" E	1.44	1.44	25.92	No	24 Agustus 2022
464	Indra	Talun Saragih Village, Bosar Maligas Sub District, Simalungun Disctrict, Sumatera Utara Province, Indonesia	3° 6' 44.772" N	99° 25' 49.486" E	0.45	0.45	8.10	No	24 Agustus 2022
465	Indra Cahya	Adil Makmur Village, Bosar Maligas Sub District, Simalungun Disctrict, Sumatera Utara Province, Indonesia	3° 3' 17.321" N	99° 26' 5.573" E	0.16	0.16	2.88	No	24 Agustus 2022
466	Indra Saputra	Teluk Lapian Village, Ujung Padang Sub District, Simalungun District, Sumatera Utara Province, Indonesia	3° 2' 58.743" N	99° 32' 46.552" E	0.40	0.40	7.20	No	24 Agustus 2022
467	Indra Syaputra 1	Pagar Bosi Village, Ujung Padang Sub District, Simalungun District, Sumatera Utara Province, Indonesia	2° 59' 59.861" N	99° 29' 2.049" E	0.06	0.06	1.14	No	24 Agustus 2022
	Indra Syaputra 2	Pagar Bosi Village, Ujung Padang Sub District, Simalungun District, Sumatera Utara Province, Indonesia	2° 59' 58.082" N	99° 29' 4.257" E	0.37	0.37	6.66	No	24 Agustus 2022
468	Indriani	Talun Saragih Village, Bosar Maligas Sub District, Simalungun Disctrict, Sumatera Utara Province, Indonesia	3° 6' 37.533" N	99° 25' 51.819" E	0.64	0.64	11.52	No	24 Agustus 2022
469	Inong Marisa	Dusun Hulu Village, Ujung Padang Sub District, Simalungun District, Sumatera Utara Province, Indonesia	3° 7' 20.901" N	99° 30' 26.117" E	0.29	0.29	5.22	No	24 Agustus 2022
470	Insan	Ujung Padang Village, Ujung Padang Sub District, Simalungun District, Sumatera Utara Province, Indonesia	3° 3' 56.514" N	99° 31' 27.862" E	0.66	0.66	11.88	No	24 Agustus 2022
471	Irawadi	Sei Torop Village, Bosar Maligas Sub District, Simalungun Disctrict, Sumatera Utara Province, Indonesia	2° 57' 29.249" N	99° 25' 0.922" E	1.60	1.60	28.80	No	24 Agustus 2022
472	Irawan	Talun Saragih Village, Bosar Maligas Sub District, Simalungun Disctrict, Sumatera Utara Province, Indonesia	3° 6' 54.578" N	99° 26' 11.586" E	0.47	0.47	8.46	No	24 Agustus 2022
473	Irfan Susanto	Sordang Bolon Village, Ujung Padang Sub District, Simalungun District, Sumatera Utara Province, Indonesia	2° 57' 55.454" N	99° 25' 42.955" E	0.77	0.77	13.86	No	24 Agustus 2022
474	Iriono 1	Pagar Bosi Village, Ujung Padang Sub District, Simalungun District, Sumatera Utara Province, Indonesia	2° 59' 35.879" N	99° 28' 50.292" E	0.61	0.61	10.98	No	24 Agustus 2022
	Iriono 2	Pagar Bosi Village, Ujung Padang Sub District, Simalungun District, Sumatera Utara Province, Indonesia	2° 59' 51.366" N	99° 28' 52.924" E	0.37	0.37	6.66	No	24 Agustus 2022
	Iriono 3	Pagar Bosi Village, Ujung Padang Sub District, Simalungun District, Sumatera Utara Province, Indonesia	2° 59' 36.748" N	99° 28' 48.725" E	0.28	0.28	5.04	No	24 Agustus 2022
475	Irman Sinurat	Sei Torop Village, Bosar Maligas Sub District, Simalungun Disctrict, Sumatera Utara Province, Indonesia	2° 58' 8.527" N	99° 24' 56.255" E	0.33	0.33	5.94	No	24 Agustus 2022
476	Irmawati	Tanjung Rapuan Village, Ujung Padang Sub District, Simalungun District, Sumatera Utara Province, Indonesia	3° 1' 38.773" N	99° 31' 28.866" E	0.17	0.17	3.06	No	24 Agustus 2022
477	Irmayani	Pagar Bosi Village, Ujung Padang Sub District, Simalungun District, Sumatera Utara Province, Indonesia	2° 58' 25.718" N	99° 27' 44.524" E	0.18	0.18	3.24	No	24 Agustus 2022
478	Irmayanti 1	Bosar Maligas Village, Bosar Maligas Sub District, Simalungun Disctrict, Sumatera Utara Province, Indonesia	3° 3' 23.878" N	99° 24' 54.541" E	0.36	0.36	6.48	No	24 Agustus 2022
	Irmayanti 2	Dusun Pengkolan Village, Bosar Maligas Sub District, Simalungun Disctrict, Sumatera Utara Province, Indonesia	3° 3' 44.492" N	99° 25' 1.499" E	0.08	0.08	1.39	No	24 Agustus 2022
479	Irnawan	Riah Naposo Village, Ujung Padang Sub District, Simalungun District, Sumatera Utara Province, Indonesia	3° 0' 42.460" N	99° 26' 46.721" E	1.04	1.04	18.72	No	24 Agustus 2022
480	Irpan 1	Bosar Maligas Village, Bosar Maligas Sub District, Simalungun Disctrict, Sumatera Utara Province, Indonesia	3° 5' 16.192" N	99° 22' 57.861" E	0.15	0.15	2.70	No	24 Agustus 2022
	Irpan 2	Bosar Maligas Village, Bosar Maligas Sub District, Simalungun Disctrict, Sumatera Utara Province, Indonesia	3° 5' 21.127" N	99° 22' 56.936" E	0.18	0.18	3.24	No	24 Agustus 2022
481	Irpansyah	Sei Merbau Village, Ujung Padang Sub District, Simalungun District, Sumatera Utara Province, Indonesia	3° 2' 53.465" N	99° 29' 29.111" E	0.22	0.22	3.96	No	24 Agustus 2022
482	Irwan	Talun Saragih Village, Bosar Maligas Sub District, Simalungun Disctrict, Sumatera Utara Province, Indonesia	3° 6' 44.725" N	99° 25' 26.602" E	0.17	0.17	3.06	No	24 Agustus 2022
483	Irwan Syahputra Sinurat	Riah Naposo Village, Ujung Padang Sub District, Simalungun District, Sumatera Utara Province, Indonesia	3° 0' 59.656" N	99° 27' 20.295" E	0.45	0.45	8.10	No	24 Agustus 2022
484	Irwansah Damanik	Tanjung Rapuan Village, Ujung Padang Sub District, Simalungun District, Sumatera Utara Province, Indonesia	3° 1' 49.096" N	99° 31' 30.373" E	0.17	0.17	3.06	No	24 Agustus 2022
485	Irwansyah B	Dusun Hulu Village, Ujung Padang Sub District, Simalungun District, Sumatera Utara Province, Indonesia	3° 6' 47.727" N	99° 29' 21.638" E	0.16	0.16	2.88	No	24 Agustus 2022
486	Irwansyah A	Pengkolan Village, Bosar Maligas Sub District, Simalungun Disctrict, Sumatera Utara Province, Indonesia	3° 2' 16.605" N	99° 23' 31.619" E	6.04	6.04	111.00	No	15 Juni 2020
487	Irwansyah Sihotang	Nanggar Bayu Village, Bosar Maligas Sub District, Simalungun Disctrict, Sumatera Utara Province, Indonesia	3° 8' 0.052" N	99° 24' 41.477" E	0.42	0.42	7.56	No	24 Agustus 2022
488	Irwanto	Adil Makmur Village, Bosar Maligas Sub District, Simalungun Disctrict, Sumatera Utara Province, Indonesia	3° 3' 46.578" N	99° 26' 8.865" E	0.87	0.87	13.00	No	15 Juni 2020
489	Irwanto Damanik	Bosar Maligas Village, Bosar Maligas Sub District, Simalungun Disctrict, Sumatera Utara Province, Indonesia	3° 6' 41.633" N	99° 25' 30.484" E	0.39	0.39	7.02	No	24 Agustus 2022
490	Irwanto I	Sordang Bolon Village, Ujung Padang Sub District, Simalungun District, Sumatera Utara Province, Indonesia	2° 57' 52.896" N	99° 25' 13.633" E	0.70	0.70	12.60	No	24 Agustus 2022
491	Isam	Tinjauan Village, Ujung Padang Sub District, Simalungun District, Sumatera Utara Province, Indonesia	3° 6' 9.710" N	99° 30' 45.238" E	0.28	0.28	5.04	No	24 Agustus 2022
492	Iskamalludin	Adil Makmur Village, Bosar Maligas Sub District, Simalungun Disctrict, Sumatera Utara Province, Indonesia	3° 3' 54.937" N	99° 26' 58.900" E	0.40	0.40	7.00	No	15 Juni 2020
493	Iskandar 1	Riah Naposo Village, Ujung Padang Sub District, Simalungun District, Sumatera Utara Province, Indonesia	3° 1' 23.114" N	99° 27' 28.868" E	0.51	0.51	9.18	No	24 Agustus 2022
	Iskandar 2	Riah Naposo Village, Ujung Padang Sub District, Simalungun District, Sumatera Utara Province, Indonesia	3° 1' 23.885" N	99° 27' 11.389" E	0.39	0.39	7.02	No	24 Agustus 2022
494	Iskandar Muda Siregar	Bosar Maligas Village, Bosar Maligas Sub District, Simalungun Disctrict, Sumatera Utara Province, Indonesia	3° 5' 27.714" N	99° 23' 24.489" E	0.47	0.47	8.46	No	24 Agustus 2022
495	Isma Purnama Ratih	Sidotani Village, Bandar Sub District, Simalungun District, Sumatera Utara Province, Indonesia	3° 11' 51.205" N	99° 21' 48.919" E	0.04	0.04	0.80	No	24 Agustus 2022
496	Ismail A 1	Talun Saragih Village, Bosar Maligas Sub District, Simalungun Disctrict, Sumatera Utara Province, Indonesia	3° 6' 48.417" N	99° 24' 48.068" E	0.56	0.56	10.08	No	24 Agustus 2022
	Ismail A 2	Talun Saragih Village, Bosar Maligas Sub District, Simalungun Disctrict, Sumatera Utara Province, Indonesia	3° 6' 45.669" N	99° 24' 58.713" E	0.37	0.37	6.66	No	24 Agustus 2022
	Ismail A 3	Talun Saragih Village, Bosar Maligas Sub District, Simalungun Disctrict, Sumatera Utara Province, Indonesia	3° 6' 41.476" N	99° 24' 50.185" E	0.15	0.15	2.70	No	24 Agustus 2022
497	Ismail B	Sei Merbau Village, Ujung Padang Sub District, Simalungun District, Sumatera Utara Province, Indonesia	3° 2' 32.124" N	99° 30' 13.566" E	0.25	0.25	4.50	No	24 Agustus 2022

498	Ismail Sinaga	Talun Saragih Village, Bosar Maligas Sub District, Simalungun Disctrict, Sumatera Utara Province, Indonesia	3° 6' 43.248" N	99° 26' 14.543" E	0.30	0.30	5.40	No	24 Agustus 2022
499	Isman	Ujung Padang Village, Ujung Padang Sub District, Simalungun District, Sumatera Utara Province, Indonesia	3° 3' 57.498" N	99° 32' 20.263" E	0.10	0.10	1.77	No	24 Agustus 2022
500	Ismayanti 1	Sordang Bolon Village, Ujung Padang Sub District, Simalungun District, Sumatera Utara Province, Indonesia	2° 56' 54.910" N	99° 26' 27.718" E	1.70	1.70	30.60	No	24 Agustus 2022
	Ismayanti 2	Sordang Bolon Village, Ujung Padang Sub District, Simalungun District, Sumatera Utara Province, Indonesia	2° 56' 45.784" N	99° 26' 35.822" E	0.69	0.69	12.42	No	24 Agustus 2022
	Ismayanti 3	Sordang Bolon Village, Ujung Padang Sub District, Simalungun District, Sumatera Utara Province, Indonesia	2° 57' 34.035" N	99° 26' 31.146" E	0.91	0.91	16.38	No	24 Agustus 2022
501	Ismun 1	Sei Merbau Village, Ujung Padang Sub District, Simalungun District, Sumatera Utara Province, Indonesia	3° 2' 34.782" N	99° 30' 11.298" E	0.29	0.29	5.22	No	24 Agustus 2022
	Ismun 2	Sei Merbau Village, Ujung Padang Sub District, Simalungun District, Sumatera Utara Province, Indonesia	3° 2' 37.249" N	99° 30' 1.924" E	0.22	0.22	3.96	No	24 Agustus 2022
502	Isna Ameta Sinaga	Riah Naposo Village, Ujung Padang Sub District, Simalungun District, Sumatera Utara Province, Indonesia	2° 59' 50.960" N	99° 25' 33.684" E	1.40	1.40	25.20	No	24 Agustus 2022
503	Isna Maya Sari	Pematang Kerasaan Rejo Village, Bandar Sub District, Simalungun District, Sumatera Utara Province, Indonesia	3° 6' 6.054" N	99° 18' 31.391" E	0.12	0.12	2.16	No	24 Agustus 2022
504	Isnaini	Sei Torop Village, Bosar Maligas Sub District, Simalungun Disctrict, Sumatera Utara Province, Indonesia	2° 57' 50.742" N	99° 24' 21.486" E	1.47	1.47	26.46	No	24 Agustus 2022
505	Isnawati 1	Sordang Bolon Village, Ujung Padang Sub District, Simalungun District, Sumatera Utara Province, Indonesia	2° 57' 15.362" N	99° 26' 43.761" E	0.21	0.21	3.78	No	24 Agustus 2022
	Isnawati 2	Sordang Baru Village, Ujung Padang Sub District, Simalungun District, Sumatera Utara Province, Indonesia	2° 57' 32.965" N	99° 27' 51.473" E	0.45	0.45	8.10	No	24 Agustus 2022
506	Ispan	Teluk Lapian Village, Ujung Padang Sub District, Simalungun District, Sumatera Utara Province, Indonesia	3° 3' 14.613" N	99° 32' 39.607" E	0.30	0.30	5.40	No	24 Agustus 2022
507	Israwati	Sei Merbau Village, Ujung Padang Sub District, Simalungun District, Sumatera Utara Province, Indonesia	3° 2' 22.444" N	99° 29' 49.064" E	1.06	1.06	19.08	No	24 Agustus 2022
508	Iswadi Atmaja	Taratak Nagodang Village, Ujung Padang Sub District, Simalungun District, Sumatera Utara Province, Indonesia	3° 2' 54.304" N	99° 28' 25.126" E	0.10	0.10	1.80	No	24 Agustus 2022
509	Ivan Lesmana	Bosar Maligas Village, Bosar Maligas Sub District, Simalungun Disctrict, Sumatera Utara Province, Indonesia	3° 5' 51.371" N	99° 24' 54.951" E	0.28	0.28	5.04	No	24 Agustus 2022
510	Iwan Lubis	Nanggar Bayu Village, Bosar Maligas Sub District, Simalungun Disctrict, Sumatera Utara Province, Indonesia	3° 8' 45.504" N	99° 24' 40.242" E	0.14	0.14	2.52	No	24 Agustus 2022
511	Jabar 1	Talun Saragih Village, Bosar Maligas Sub District, Simalungun Disctrict, Sumatera Utara Province, Indonesia	3° 6' 42.966" N	99° 25' 44.164" E	0.29	0.29	5.22	No	24 Agustus 2022
	Jabar 2	Talun Saragih Village, Bosar Maligas Sub District, Simalungun Disctrict, Sumatera Utara Province, Indonesia	3° 6' 43.773" N	99° 25' 57.198" E	0.23	0.23	4.14	No	24 Agustus 2022
512	Jadi	Taratak Nagodang Village, Ujung Padang Sub District, Simalungun District, Sumatera Utara Province, Indonesia	3° 2' 45.204" N	99° 28' 31.862" E	0.56	0.56	10.08	No	24 Agustus 2022
513	Jadiman Saragih	Nanggar Bayu Village, Bosar Maligas Sub District, Simalungun Disctrict, Sumatera Utara Province, Indonesia	3° 8' 17.104" N	99° 24' 36.006" E	1.16	1.16	20.88	No	24 Agustus 2022
514	Jafar	Sordang Baru Village, Ujung Padang Sub District, Simalungun District, Sumatera Utara Province, Indonesia	2° 58' 9.997" N	99° 25' 47.782" E	0.53	0.53	9.54	No	24 Agustus 2022
515	Jaharuddin Sitorus	Sordang Baru Village, Ujung Padang Sub District, Simalungun District, Sumatera Utara Province, Indonesia	2° 57' 50.086" N	99° 27' 38.219" E	1.10	1.10	19.80	No	24 Agustus 2022
516	Jaimin A	Sordang Baru Village, Ujung Padang Sub District, Simalungun District, Sumatera Utara Province, Indonesia	2° 58' 31.243" N	99° 26' 9.149" E	0.32	0.32	5.76	No	24 Agustus 2022
517	Jaimin B 1	Talun Saragih Village, Bosar Maligas Sub District, Simalungun Disctrict, Sumatera Utara Province, Indonesia	3° 6' 37.065" N	99° 26' 26.126" E	0.63	0.63	11.34	No	24 Agustus 2022
	Jaimin B 2	Talun Saragih Village, Bosar Maligas Sub District, Simalungun Disctrict, Sumatera Utara Province, Indonesia	3° 6' 32.489" N	99° 26' 18.271" E	1.19	1.19	21.42	No	24 Agustus 2022
518	Jainal	Riah Naposo Village, Ujung Padang Sub District, Simalungun District, Sumatera Utara Province, Indonesia	3° 1' 19.252" N	99° 27' 46.607" E	0.28	0.28	5.04	No	24 Agustus 2022
519	Jaituni	Bosar Maligas Village, Bosar Maligas Sub District, Simalungun Disctrict, Sumatera Utara Province, Indonesia	3° 5' 27.861" N	99° 23' 25.670" E	0.09	0.09	1.69	No	24 Agustus 2022
520	Jaliyah Purba	Dusun Pengkolan Village, Bosar Maligas Sub District, Simalungun Disctrict, Sumatera Utara Province, Indonesia	3° 4' 25.460" N	99° 24' 58.653" E	0.65	0.65	11.70	No	24 Agustus 2022
521	Jama'ah	Dusun Pengkolan Village, Bosar Maligas Sub District, Simalungun Disctrict, Sumatera Utara Province, Indonesia	3° 3' 41.811" N	99° 24' 57.685" E	0.70	0.70	12.60	No	24 Agustus 2022
522	Jamadi Purba 1	Ujung Padang Village, Ujung Padang Sub District, Simalungun District, Sumatera Utara Province, Indonesia	3° 4' 3.689" N	99° 32' 13.018" E	0.18	0.18	3.24	No	24 Agustus 2022
	Jamadi Purba 2	Ujung Padang Village, Ujung Padang Sub District, Simalungun District, Sumatera Utara Province, Indonesia	3° 3' 56.455" N	99° 32' 16.286" E	0.54	0.54	9.72	No	24 Agustus 2022
523	Jamalia	Sei Merbau Village, Ujung Padang Sub District, Simalungun District, Sumatera Utara Province, Indonesia	3° 4' 21.088" N	99° 29' 33.761" E	0.29	0.29	5.22	No	24 Agustus 2022
524	Jamaluddin 1	Sordang Bolon Village, Ujung Padang Sub District, Simalungun District, Sumatera Utara Province, Indonesia	2° 57' 12.835" N	99° 25' 57.041" E	0.57	0.57	10.26	No	24 Agustus 2022
	Jamaluddin 2	Sordang Bolon Village, Ujung Padang Sub District, Simalungun District, Sumatera Utara Province, Indonesia	2° 57' 23.734" N	99° 26' 11.360" E	0.09	0.09	1.66	No	24 Agustus 2022
525	Jamel Ardiansah	Dusun Pengkolan Village, Bosar Maligas Sub District, Simalungun Disctrict, Sumatera Utara Province, Indonesia	3° 3' 18.556" N	99° 25' 3.428" E	1.59	1.59	28.62	No	24 Agustus 2022
526	Jamel Hutabalian	Pengkolan Village, Bosar Maligas Sub District, Simalungun District, Sumatera Utara Province, Indonesia	3° 1' 36.679" N	99° 23' 17.519" E	1.15	1.15	21.00	No	15 Juni 2020
527	Jamer Purba 1	Adil Makmur Village, Bosar Maligas Sub District, Simalungun District, Sumatera Utara Province, Indonesia	3° 2' 54.026" N	99° 25' 26.400" E	2.18	2.18	31.00	No	15 Juni 2020
	Jamer Purba 2	Adil Makmur Village, Bosar Maligas Sub District, Simalungun District, Sumatera Utara Province, Indonesia	3° 2' 53.380" N	99° 25' 31.251" E	0.36	0.36	8.00	No	15 Juni 2020
	Jamer Purba 3	Adil Makmur Village, Bosar Maligas Sub District, Simalungun District, Sumatera Utara Province, Indonesia	3° 3' 40.271" N	99° 26' 36.396" E	1.45	1.45	31.00	No	15 Juni 2020
	Jamer Purba 4	Adil Makmur Village, Bosar Maligas Sub District, Simalungun District, Sumatera Utara Province, Indonesia	3° 3' 50.100" N	99° 25' 53.545" E	0.50	0.50	10.00	No	15 Juni 2020
528	Jamil Amri	Teluk Lapian Village, Ujung Padang Sub District, Simalungun District, Sumatera Utara Province, Indonesia	3° 3' 33.994" N	99° 32' 48.097" E	0.09	0.09	1.53	No	24 Agustus 2022
529	Jamilah 1	Aek Gerger Sidodadi Village, Ujung Padang Sub District, Simalungun District, Sumatera Utara Province, Indonesia	3° 0' 44.177" N	99° 27' 40.112" E	0.58	0.58	10.44	No	24 Agustus 2022
	Jamilah 2	Aek Gerger Sidodadi Village, Ujung Padang Sub District, Simalungun District, Sumatera Utara Province, Indonesia	3° 0' 37.949" N	99° 27' 37.510" E	0.81	0.81	14.58	No	24 Agustus 2022
	Jamilah 3	Aek Gerger Sidodadi Village, Ujung Padang Sub District, Simalungun District, Sumatera Utara Province, Indonesia	3° 0' 11.912" N	99° 27' 49.387" E	0.18	0.18	3.24	No	24 Agustus 2022
530	Jamin	Adil Makmur Village, Bosar Maligas Sub District, Simalungun Disctrict, Sumatera Utara Province, Indonesia	3° 3' 29.432" N	99° 26' 6.958" E	0.78	0.78	14.04	No	24 Agustus 2022
531	Jamingan	Sordang Baru Village, Ujung Padang Sub District, Simalungun District, Sumatera Utara Province, Indonesia	2° 58' 2.442" N	99° 26' 22.996" E	1.17	1.17	21.06	No	24 Agustus 2022
532	Jamirin	Sayur Matinggi Village, Ujung Padang Sub District, Simalungun District, Sumatera Utara Province, Indonesia	3° 0' 55.592" N	99° 30' 0.990" E	0.08	0.08	1.42	No	24 Agustus 2022
533	Jamres Purba	Bosar Maligas Village, Bosar Maligas Sub District, Simalungun Disctrict, Sumatera Utara Province, Indonesia	3° 5' 29.010" N	99° 23' 15.423" E	0.84	0.84	15.12	No	24 Agustus 2022
534	Jamroni	Pengkolan Village, Bosar Maligas Sub District, Simalungun District, Sumatera Utara Province, Indonesia	3° 3' 40.032" N	99° 24' 58.444" E	1.15	1.15	21.00	No	15 Juni 2020
535	Jamus	Sordang Bolon Village, Ujung Padang Sub District, Simalungun District, Sumatera Utara Province, Indonesia	2° 57' 47.250" N	99° 25' 28.374" E	1.31	1.31	23.58	No	24 Agustus 2022
536	Janner GH.Purba,ST	Sei Torop Village, Bosar Maligas Sub District, Simalungun Disctrict, Sumatera Utara Province, Indonesia	2° 57' 38.116" N	99° 24' 3.902" E	0.76	0.76	13.68	No	24 Agustus 2022
537	Japar 1	Dusun Pengkolan Village, Bosar Maligas Sub District, Simalungun Disctrict, Sumatera Utara Province, Indonesia	3° 3' 41.425" N	99° 24' 52.745" E	0.38	0.38	6.84	No	24 Agustus 2022
	Japar 2	Dusun Pengkolan Village, Bosar Maligas Sub District, Simalungun Disctrict, Sumatera Utara Province, Indonesia	3° 3' 42.838" N	99° 24' 56.782" E	0.16	0.16	2.88	No	24 Agustus 2022
538	Japasu Sinaga 1	Adil Makmur Village, Bosar Maligas Sub District, Simalungun District, Sumatera Utara Province, Indonesia	3° 3' 35.256" N	99° 26' 15.689" E	1.40	1.40	31.00	No	15 Juni 2020
	Japasu Sinaga 10	Adil Makmur Village, Bosar Maligas Sub District, Simalungun District, Sumatera Utara Province, Indonesia	3° 3' 41.607" N	99° 26' 42.274" E	1.28	1.28	23.00	No	15 Juni 2020
	Japasu Sinaga 11	Adil Makmur Village, Bosar Maligas Sub District, Simalungun District, Sumatera Utara Province, Indonesia	3° 3' 55.530" N	99° 26' 12.853" E	0.24	0.24	4.00	No	15 Juni 2020
	Japasu Sinaga 12	Adil Makmur Village, Bosar Maligas Sub District, Simalungun District, Sumatera Utara Province, Indonesia	3° 4' 1.277" N	99° 27' 3.943" E	0.26	0.26	4.00	No	15 Juni 2020
	Japasu Sinaga 13	Adil Makmur Village, Bosar Maligas Sub District, Simalungun District, Sumatera Utara Province, Indonesia	3° 3' 47.845" N	99° 26' 18.121" E	1.48	1.48	31.00	No	15 Juni 2020
	Japasu Sinaga 14	Adil Makmur Village, Bosar Maligas Sub District, Simalungun District, Sumatera Utara Province, Indonesia	3° 4' 9.274" N	99° 27' 14.322" E	1.00	1.00	20.00	No	15 Juni 2020
	Japasu Sinaga 15	Adil Makmur Village, Bosar Maligas Sub District, Simalungun District, Sumatera Utara Province, Indonesia	3° 4' 3.985" N	99° 27' 0.314" E	0.60	0.60	10.00	No	15 Juni 2020
	Japasu Sinaga 16	Adil Makmur Village, Bosar Maligas Sub District, Simalungun District, Sumatera Utara Province, Indonesia	3° 4' 7.457" N	99° 27' 2.187" E	0.12	0.12	2.00	No	15 Juni 2020
	Japasu Sinaga 17	Adil Makmur Village, Bosar Maligas Sub District, Simalungun District, Sumatera Utara Province, Indonesia	3° 3' 48.821" N	99° 26' 42.731" E	0.44	0.44	10.00	No	15 Juni 2020
	Japasu Sinaga 2	Adil Makmur Village, Bosar Maligas Sub District, Simalungun District, Sumatera Utara Province, Indonesia	3° 4' 8.471" N	99° 27' 3.734" E	0.92	0.92	14.00	No	15 Juni 2020
	Japasu Sinaga 3	Adil Makmur Village, Bosar Maligas Sub District, Simalungun District, Sumatera Utara Province, Indonesia	3° 4' 10.621" N	99° 27' 2.351" E	2.64	2.64	45.00	No	15 Juni 2020
	Japasu Sinaga 4	Adil Makmur Village, Bosar Maligas Sub District, Simalungun District, Sumatera Utara Province, Indonesia	3° 4' 6.279" N	99° 26' 55.613" E	0.64	0.64	10.00	No	15 Juni 2020
	Japasu Sinaga 5	Adil Makmur Village, Bosar Maligas Sub District, Simalungun District, Sumatera Utara Province, Indonesia	3° 4' 2.024" N	99° 26' 51.423" E	1.16	1.16	20.00	No	15 Juni 2020
	Japasu Sinaga 6	Adil Makmur Village, Bosar Maligas Sub District, Simalungun District, Sumatera Utara Province, Indonesia	3° 3' 56.600" N	99° 26' 44.958" E	1.24	1.24	22.00	No	15 Juni 2020
	Japasu Sinaga 7	Adil Makmur Village, Bosar Maligas Sub District, Simalungun District, Sumatera Utara Province, Indonesia	3° 3' 41.070" N	99° 26' 20.877" E	0.52	0.52	9.00	No	15 Juni 2020
	Japasu Sinaga 8	Adil Makmur Village, Bosar Maligas Sub District, Simalungun District, Sumatera Utara Province, Indonesia	3° 1' 39.198" N	99° 23' 14.348" E	3.08	3.08	68.00	No	15 Juni 2020
	Japasu Sinaga 9	Adil Makmur Village, Bosar Maligas Sub District, Simalungun District, Sumatera Utara Province, Indonesia	3° 3' 38.712" N	99° 26' 23.257" E	0.68	0.68	10.00	No	15 Juni 2020
539	Jariah	Pagar Bosi Village, Ujung Padang Sub District, Simalungun District, Sumatera Utara Province, Indonesia	3° 0' 1.413" N	99° 28' 58.990" E	0.39	0.39	7.02	No	24 Agustus 2022
540	Jasiyem 1	Sordang Baru Village, Ujung Padang Sub District, Simalungun District, Sumatera Utara Province, Indonesia	2° 58' 19.116" N	99° 26' 7.664" E	0.24	0.24	4.32	No	24 Agustus 2022
	Jasiyem 2	Sordang Baru Village, Ujung Padang Sub District, Simalungun District, Sumatera Utara Province, Indonesia	2° 58' 20.562" N	99° 26' 6.878" E	0.16	0.16	2.88	No	24 Agustus 2022
541	Jasman	Dusun Pengkolan Village, Bosar Maligas Sub District, Simalungun Disctrict, Sumatera Utara Province, Indonesia	3° 3' 38.625" N	99° 25' 11.445" E	0.85	0.85	15.30	No	24 Agustus 2022
542	Jasmin	Lingkungan Kulon Village, Bosar Maligas Sub District, Simalungun District, Sumatera Utara Province, Indonesia	3° 5' 25.817" N	99° 22' 42.680" E	0.34	0.34	4.00	No	15 Juni 2020
543	Jepri	Dusun Pengkolan Village, Bosar Maligas Sub District, Simalungun Disctrict, Sumatera Utara Province, Indonesia	3° 3' 26.276" N	99° 25' 48.819" E	0.67	0.67	12.06	No	24 Agustus 2022
544	Jepri Krisnandar	Sidotani Village, Bandar Sub District, Simalungun District, Sumatera Utara Province, Indonesia	3° 11' 41.391" N	99° 22' 27.753" E	0.20	0.13	2.34	No	24 Agustus 2022
545	Jese Manurung	Teladan Village, Bosar Maligas Sub District, Simalungun Disctrict, Sumatera Utara Province, Indonesia	3° 0' 32.561" N	99° 22' 51.595" E	1.71	1.71	30.78	No	24 Agustus 2022
546	Jesmon Andriko Sinaga	Sordang Bolon Village, Ujung Padang Sub District, Simalungun District, Sumatera Utara Province, Indonesia	2° 56' 53.259" N	99° 26' 55.217" E	0.93	0.93	16.74	No	24 Agustus 2022
547	Jhonexlan Saragih	Sei Torop Village, Bosar Maligas Sub District, Simalungun Disctrict, Sumatera Utara Province, Indonesia	2° 58' 25.709" N	99° 24' 58.509" E	0.06	0.06	1.10	No	24 Agustus 2022
548	Jimahata Siagian	Lingkungan Gunung Perak Village, Bosar Maligas Sub District, Simalungun District, Sumatera Utara Province, Indonesia	3° 5' 16.484" N	99° 24' 44.912" E	0.18	0.18	3.00	No	15 Juni 2020
549	Jiman	Sordang Bolon Village, Ujung Padang Sub District, Simalungun District, Sumatera Utara Province, Indonesia	2° 56' 55.367" N	99° 26' 58.262" E	1.25	1.25	22.50	No	24 Agustus 2022

550	Johanter Simamora	Pematang Kerasaan Rejo Village, Bandar Sub District, Simalungun District, Sumatera Utara Province, Indonesia	3° 5' 57.819" N	99° 18' 5.647" E	0.32	0.32	5.76	No	24 Agustus 2022
551	Jolandin Naibaho	Talun Saragih Village, Bosar Maligas Sub District, Simalungun Disctrict, Sumatera Utara Province, Indonesia	3° 6' 40.690" N	99° 25' 49.757" E	0.80	0.80	14.40	No	24 Agustus 2022
552	Jonalry Sinaga	Sei Torop Village, Bosar Maligas Sub District, Simalungun Disctrict, Sumatera Utara Province, Indonesia	2° 58' 14.249" N	99° 24' 9.624" E	1.19	1.19	21.42	No	24 Agustus 2022
553	Jonar 1	Lingkungan 01 Tengah Village, Bosar Maligas Sub District, Simalungun District, Sumatera Utara Province, Indonesia	3° 14' 9.337" N	99° 16' 54.626" E	1.03	1.03	18.00	No	15 Juni 2020
	Jonar 2	Lingkungan 01 Tengah Village, Bosar Maligas Sub District, Simalungun District, Sumatera Utara Province, Indonesia	3° 14' 3.998" N	99° 17' 4.989" E	0.52	0.52	10.00	No	15 Juni 2020
	Jonar 3	Lingkungan 01 Tengah Village, Bosar Maligas Sub District, Simalungun District, Sumatera Utara Province, Indonesia	3° 14' 0.223" N	99° 17' 6.223" E	0.96	0.96	14.00	No	15 Juni 2020
	Jonar 4	Lingkungan 01 Tengah Village, Bosar Maligas Sub District, Simalungun District, Sumatera Utara Province, Indonesia	3° 14' 6.119" N	99° 16' 43.872" E	0.62	0.62	10.00	No	15 Juni 2020
554	Jonatha Novaldi Purba	Aek Gerger Sidodadi Village, Ujung Padang Sub District, Simalungun District, Sumatera Utara Province, Indonesia	3° 0' 10.941" N	99° 26' 33.030" E	1.40	1.40	25.20	No	24 Agustus 2022
555	Jones Malau	Sei Torop Village, Bosar Maligas Sub District, Simalungun Disctrict, Sumatera Utara Province, Indonesia	2° 57' 42.823" N	99° 24' 23.250" E	1.29	1.29	23.22	No	24 Agustus 2022
556	Joni 1	Nanggar Bayu Village, Bosar Maligas Sub District, Simalungun Disctrict, Sumatera Utara Province, Indonesia	3° 8' 36.404" N	99° 24' 47.737" E	0.02	0.02	0.40	No	24 Agustus 2022
	Joni 2	Nanggar Bayu Village, Bosar Maligas Sub District, Simalungun Disctrict, Sumatera Utara Province, Indonesia	3° 8' 39.529" N	99° 24' 52.867" E	0.06	0.06	1.14	No	24 Agustus 2022
557	Joni Ponijo	Bosar Maligas Village, Bosar Maligas Sub District, Simalungun Disctrict, Sumatera Utara Province, Indonesia	3° 5' 51.907" N	99° 24' 57.596" E	0.33	0.33	5.94	No	24 Agustus 2022
558	Jonni 1	Sordang Bolon Village, Ujung Padang Sub District, Simalungun District, Sumatera Utara Province, Indonesia	2° 57' 6.092" N	99° 26' 19.736" E	1.82	1.82	32.76	No	24 Agustus 2022
	Jonni 2	Sordang Bolon Village, Ujung Padang Sub District, Simalungun District, Sumatera Utara Province, Indonesia	2° 57' 4.733" N	99° 26' 17.217" E	0.68	0.68	12.24	No	24 Agustus 2022
559	Jonniaman Tumpal Purba 1	Sei Torop Village, Bosar Maligas Sub District, Simalungun Disctrict, Sumatera Utara Province, Indonesia	2° 57' 22.343" N	99° 24' 33.644" E	0.53	0.53	9.54	No	24 Agustus 2022
	Jonniaman Tumpal Purba 2	Sei Torop Village, Bosar Maligas Sub District, Simalungun Disctrict, Sumatera Utara Province, Indonesia	2° 58' 47.104" N	99° 23' 19.501" E	0.35	0.35	6.30	No	24 Agustus 2022
	Jonniaman Tumpal Purba 3	Sei Torop Village, Bosar Maligas Sub District, Simalungun Disctrict, Sumatera Utara Province, Indonesia	2° 58' 15.385" N	99° 24' 14.744" E	1.17	1.17	21.06	No	24 Agustus 2022
	Jonniaman Tumpal Purba 4	Sei Torop Village, Bosar Maligas Sub District, Simalungun Disctrict, Sumatera Utara Province, Indonesia	2° 58' 47.017" N	99° 23' 22.438" E	0.61	0.61	10.98	No	24 Agustus 2022
	Jonniaman Tumpal Purba 5	Sei Torop Village, Bosar Maligas Sub District, Simalungun Disctrict, Sumatera Utara Province, Indonesia	2° 57' 14.133" N	99° 24' 48.151" E	1.15	1.15	20.70	No	24 Agustus 2022
560	Jono	Pagar Bosi Village, Ujung Padang Sub District, Simalungun District, Sumatera Utara Province, Indonesia	2° 59' 31.428" N	99° 28' 27.194" E	1.05	1.05	18.90	No	24 Agustus 2022
561	Juaman Sinaga	Dusun Pengkolan Village, Bosar Maligas Sub District, Simalungun Disctrict, Sumatera Utara Province, Indonesia	3° 3' 51.928" N	99° 24' 42.649" E	1.36	1.36	24.48	No	24 Agustus 2022
562	Jueni 1	Dusun Pengkolan Village, Bosar Maligas Sub District, Simalungun Disctrict, Sumatera Utara Province, Indonesia	3° 4' 8.159" N	99° 25' 9.209" E	0.37	0.37	6.66	No	24 Agustus 2022
	Jueni 2	Dusun Pengkolan Village, Bosar Maligas Sub District, Simalungun Disctrict, Sumatera Utara Province, Indonesia	3° 4' 41.285" N	99° 25' 0.850" E	1.62	1.62	29.16	No	24 Agustus 2022
563	Jufriadi	Banjar Hulu Village Ujung Padang Sub District, Simalungun District, Sumatera Utara Province, Indonesia	3° 6' 33.904" N	99° 30' 28.724" E	1.00	1.00	18.00	No	24 Agustus 2022
564	Julhadi	Bosar Maligas Village, Bosar Maligas Sub District, Simalungun Disctrict, Sumatera Utara Province, Indonesia	3° 5' 17.766" N	99° 24' 1.209" E	0.33	0.33	5.94	No	24 Agustus 2022
565	Julia Wati	Talun Saragih Village, Bosar Maligas Sub District, Simalungun Disctrict, Sumatera Utara Province, Indonesia	3° 6' 35.042" N	99° 25' 20.824" E	0.46	0.46	8.28	No	24 Agustus 2022
566	Juliana A	Perlanaan Village, Bandar Sub District, Simalungun District, Sumatera Utara Province, Indonesia	3° 11' 0.077" N	99° 22' 34.512" E	0.72	0.72	12.96	No	24 Agustus 2022
567	Juliana B 1	Dusun Pengkolan Village, Bosar Maligas Sub District, Simalungun Disctrict, Sumatera Utara Province, Indonesia	3° 4' 32.656" N	99° 25' 1.765" E	0.77	0.77	13.86	No	24 Agustus 2022
	Juliana B 2	Dusun Pengkolan Village, Bosar Maligas Sub District, Simalungun Disctrict, Sumatera Utara Province, Indonesia	3° 4' 18.867" N	99° 24' 41.747" E	0.31	0.31	5.58	No	24 Agustus 2022
568	Juliandi Situmorang	Lingkungan 01 Tengah Village, Bosar Maligas Sub District, Simalungun District, Sumatera Utara Province, Indonesia	3° 5' 27.111" N	99° 23' 22.896" E	0.05	0.05	1.00	No	15 Juni 2020
569	Juliantika Sari	Bosar Maligas Village, Bosar Maligas Sub District, Simalungun Disctrict, Sumatera Utara Province, Indonesia	3° 5' 12.624" N	99° 22' 52.765" E	0.39	0.39	7.02	No	24 Agustus 2022
570	Juliati	Teluk Lapian Village, Ujung Padang Sub District, Simalungun District, Sumatera Utara Province, Indonesia	3° 2' 39.668" N	99° 32' 48.398" E	0.79	0.79	14.22	No	24 Agustus 2022
571	Juliati Sinaga 1	Riah Naposo Village, Ujung Padang Sub District, Simalungun District, Sumatera Utara Province, Indonesia	3° 1' 14.794" N	99° 27' 29.963" E	0.13	0.13	2.34	No	24 Agustus 2022
	Juliati Sinaga 2	Riah Naposo Village, Ujung Padang Sub District, Simalungun District, Sumatera Utara Province, Indonesia	3° 1' 14.312" N	99° 27' 26.967" E	0.12	0.12	2.16	No	24 Agustus 2022
572	Juliono	Pagar Bosi Village, Ujung Padang Sub District, Simalungun District, Sumatera Utara Province, Indonesia	2° 58' 29.282" N	99° 27' 48.661" E	0.32	0.32	5.76	No	24 Agustus 2022
573	Julita	Sordang Bolon Village, Ujung Padang Sub District, Simalungun District, Sumatera Utara Province, Indonesia	2° 56' 26.018" N	99° 26' 53.422" E	0.74	0.74	13.32	No	24 Agustus 2022
574	Julpri Siallagan	Pengkolan Village, Bosar Maligas Sub District, Simalungun District, Sumatera Utara Province, Indonesia	3° 1' 40.063" N	99° 23' 8.087" E	2.75	2.75	29.00	No	15 Juni 2020
575	Jumadi 1	Teratak Nagodang Village, Ujung Padang Sub District, Simalungun District, Sumatera Utara Province, Indonesia	3° 2' 46.210" N	99° 28' 12.471" E	0.14	0.14	2.52	No	24 Agustus 2022
	Jumadi 2	Riah Naposo Village, Ujung Padang Sub District, Simalungun District, Sumatera Utara Province, Indonesia	3° 0' 1.336" N	99° 26' 13.355" E	1.51	1.51	27.18	No	24 Agustus 2022
	Jumadi 3	Riah Naposo Village, Ujung Padang Sub District, Simalungun District, Sumatera Utara Province, Indonesia	3° 0' 29.357" N	99° 26' 28.361" E	0.56	0.56	10.08	No	24 Agustus 2022
	Jumadi 4	Teratak Nagodang Village, Ujung Padang Sub District, Simalungun District, Sumatera Utara Province, Indonesia	3° 0' 31.332" N	99° 26' 28.593" E	0.39	0.39	7.02	No	24 Agustus 2022
576	Jumadi Yanto Samosir	Pematang Kerasaan Rejo Village, Bandar Sub District, Simalungun District, Sumatera Utara Province, Indonesia	3° 5' 52.334" N	99° 17' 32.636" E	1.06	1.06	19.08	No	24 Agustus 2022
577	Jumali	Sei Merbau Village, Ujung Padang Sub District, Simalungun District, Sumatera Utara Province, Indonesia	3° 3' 2.183" N	99° 29' 39.624" E	1.12	1.12	20.16	No	24 Agustus 2022
578	Juman	Sordang Baru Village, Ujung Padang Sub District, Simalungun District, Sumatera Utara Province, Indonesia	2° 58' 0.109" N	99° 26' 32.669" E	0.67	0.67	12.06	No	24 Agustus 2022
579	Jumangin	Pagar Bosi Village, Ujung Padang Sub District, Simalungun District, Sumatera Utara Province, Indonesia	2° 58' 14.303" N	99° 27' 21.842" E	0.79	0.79	14.22	No	24 Agustus 2022
580	Jumani Saputra	Aek Gerger Sidodadi Village, Ujung Padang Sub District, Simalungun District, Sumatera Utara Province, Indonesia	3° 0' 6.561" N	99° 27' 38.105" E	0.77	0.77	13.86	No	24 Agustus 2022
581	Jumanto A	Pagar Bosi Village, Ujung Padang Sub District, Simalungun District, Sumatera Utara Province, Indonesia	2° 59' 56.586" N	99° 28' 50.221" E	0.45	0.45	8.10	No	24 Agustus 2022
582	Jumanto B 1	Sordang Baru Village, Ujung Padang Sub District, Simalungun District, Sumatera Utara Province, Indonesia	2° 58' 7.052" N	99° 26' 20.695" E	1.74	1.74	31.32	No	24 Agustus 2022
	Jumanto B 2	Sordang Baru Village, Ujung Padang Sub District, Simalungun District, Sumatera Utara Province, Indonesia	2° 58' 21.077" N	99° 26' 9.871" E	1.05	1.05	18.90	No	24 Agustus 2022
583	Jumari	Sordang Bolon Village, Ujung Padang Sub District, Simalungun District, Sumatera Utara Province, Indonesia	2° 58' 27.343" N	99° 25' 12.684" E	1.44	1.44	25.92	No	24 Agustus 2022
584	Jumarno 1	Teluk Lapian Village, Ujung Padang Sub District, Simalungun District, Sumatera Utara Province, Indonesia	3° 2' 51.934" N	99° 32' 30.291" E	0.13	0.13	2.34	No	24 Agustus 2022
	Jumarno 2	Teluk Lapian Village, Ujung Padang Sub District, Simalungun District, Sumatera Utara Province, Indonesia	3° 3' 8.991" N	99° 32' 50.781" E	0.46	0.46	8.28	No	24 Agustus 2022
	Jumarno 3	Teluk Lapian Village, Ujung Padang Sub District, Simalungun District, Sumatera Utara Province, Indonesia	3° 2' 44.194" N	99° 32' 43.224" E	0.07	0.07	1.21	No	24 Agustus 2022
585	Jumiadi	Sordang Bolon Village, Ujung Padang Sub District, Simalungun District, Sumatera Utara Province, Indonesia	2° 57' 49.390" N	99° 26' 30.100" E	0.22	0.22	3.96	No	24 Agustus 2022
586	Jumianti	Sayur Matinggi Village, Ujung Padang Sub District, Simalungun District, Sumatera Utara Province, Indonesia	3° 1' 10.459" N	99° 29' 52.866" E	0.46	0.46	8.28	No	24 Agustus 2022
587	Jumiati A	Teluk Lapian Village, Ujung Padang Sub District, Simalungun District, Sumatera Utara Province, Indonesia	3° 3' 10.877" N	99° 32' 36.505" E	0.10	0.10	1.73	No	24 Agustus 2022
588	Jumiati B	Tinjauan Village, Ujung Padang Sub District, Simalungun District, Sumatera Utara Province, Indonesia	3° 6' 32.630" N	99° 31' 12.425" E	0.31	0.31	5.58	No	24 Agustus 2022
589	Jumiati C	Sordang Bolon Village, Ujung Padang Sub District, Simalungun District, Sumatera Utara Province, Indonesia	2° 58' 3.910" N	99° 25' 21.942" E	0.75	0.75	13.50	No	24 Agustus 2022
590	Jumiati D	Nanggar Bayu Village, Bosar Maligas Sub District, Simalungun Disctrict, Sumatera Utara Province, Indonesia	3° 8' 9.322" N	99° 24' 32.131" E	0.39	0.39	7.02	No	24 Agustus 2022
591	Jumiati E	Aek Gerger Sidodadi Village, Ujung Padang Sub District, Simalungun District, Sumatera Utara Province, Indonesia	3° 1' 10.042" N	99° 27' 50.089" E	0.21	0.21	3.78	No	24 Agustus 2022
592	Jumiatik A	Sayur Matinggi Village, Ujung Padang Sub District, Simalungun District, Sumatera Utara Province, Indonesia	3° 1' 14.986" N	99° 29' 42.858" E	0.24	0.24	4.32	No	24 Agustus 2022
593	Jumiatik B	Teluk Lapian Village, Ujung Padang Sub District, Simalungun District, Sumatera Utara Province, Indonesia	3° 3' 37.837" N	99° 32' 44.964" E	0.08	0.08	1.48	No	24 Agustus 2022
594	Jumiatik C	Dusun Pengkolan Village, Bosar Maligas Sub District, Simalungun Disctrict, Sumatera Utara Province, Indonesia	3° 3' 48.806" N	99° 25' 2.923" E	0.34	0.34	6.12	No	24 Agustus 2022
595	Jumiaty	Sordang Baru Village, Ujung Padang Sub District, Simalungun District, Sumatera Utara Province, Indonesia	2° 58' 15.980" N	99° 27' 40.320" E	0.47	0.47	8.46	No	24 Agustus 2022
596	Jumin 1	Sugarang Bayu Village, Bandar Sub District, Simalungun District, Sumatera Utara Province, Sumatera Utara	3° 12' 36.558" N	99° 19' 41.886" E	0.37	0.37	6.66	No	24 Agustus 2022
	Jumin 2	Sugarang Bayu Village, Bandar Sub District, Simalungun District, Sumatera Utara Province, Sumatera Utara	3° 12' 29.522" N	99° 19' 37.853" E	0.49	0.49	8.82	No	24 Agustus 2022
597	Jumina	Bangun Sordang Village, Ujung Padang Sub District, Simalungun District, Sumatera Utara Province, Indonesia	2° 56' 16.912" N	99° 26' 28.259" E	1.24	1.24	22.32	No	24 Agustus 2022
598	Juminah	Adil Makmur Village, Bosar Maligas Sub District, Simalungun District, Sumatera Utara Province, Indonesia	3° 4' 10.073" N	99° 27' 6.790" E	1.00	1.00	21.00	No	15 Juni 2020
599	Jumingan A	Teluk Lapian Village, Ujung Padang Sub District, Simalungun District, Sumatera Utara Province, Indonesia	3° 2' 49.576" N	99° 32' 34.276" E	0.28	0.28	5.04	No	24 Agustus 2022
600	Jumingan B	Aek Gerger Sidodadi Village, Ujung Padang Sub District, Simalungun District, Sumatera Utara Province, Indonesia	3° 0' 32.506" N	99° 26' 57.363" E	0.90	0.90	16.20	No	24 Agustus 2022
601	Jumini	Sugarang Bayu Village, Bandar Sub District, Simalungun District, Sumatera Utara Province, Sumatera Utara	3° 12' 59.893" N	99° 20' 14.445" E	0.41	0.41	7.38	No	24 Agustus 2022
602	Jumini A	Tanjung Rapuan Village, Ujung Padang Sub District, Simalungun District, Sumatera Utara Province, Indonesia	3° 1' 41.880" N	99° 31' 31.602" E	0.14	0.14	2.52	No	24 Agustus 2022
603	Jumini B	Sei Merbau Village, Ujung Padang Sub District, Simalungun District, Sumatera Utara Province, Indonesia	3° 2' 27.925" N	99° 29' 44.367" E	0.83	0.83	14.94	No	24 Agustus 2022
604	Jumini C	Teluk Lapian Village, Ujung Padang Sub District, Simalungun District, Sumatera Utara Province, Indonesia	3° 3' 0.342" N	99° 32' 33.586" E	0.10	0.10	1.80	No	24 Agustus 2022
605	Jumino A	Aek Gerger Sidodadi Village, Ujung Padang Sub District, Simalungun District, Sumatera Utara Province, Indonesia	3° 0' 20.343" N	99° 27' 55.022" E	0.21	0.21	3.78	No	24 Agustus 2022
606	Jumino B	Bangun Sordang Village, Ujung Padang Sub District, Simalungun District, Sumatera Utara Province, Indonesia	2° 56' 14.142" N	99° 26' 44.043" E	0.47	0.47	8.46	No	24 Agustus 2022
607	Juminto	Dusun Pengkolan Village, Bosar Maligas Sub District, Simalungun Disctrict, Sumatera Utara Province, Indonesia	3° 4' 2.237" N	99° 24' 41.987" E	0.85	0.85	15.30	No	24 Agustus 2022
608	Jumio 1	Bosar Maligas Village, Bosar Maligas Sub District, Simalungun Disctrict, Sumatera Utara Province, Indonesia	3° 4' 11.987" N	99° 24' 52.038" E	0.62	0.62	11.16	No	24 Agustus 2022
	Jumio 2	Dusun Pengkolan Village, Bosar Maligas Sub District, Simalungun Disctrict, Sumatera Utara Province, Indonesia	3° 4' 10.763" N	99° 24' 54.148" E	0.55	0.55	9.90	No	24 Agustus 2022
609	Jumirah Ginting	Sei Torop Village, Bosar Maligas Sub District, Simalungun Disctrict, Sumatera Utara Province, Indonesia	2° 56' 53.876" N	99° 24' 24.283" E	1.54	1.54	27.72	No	24 Agustus 2022
610	Jumiran B	Tanjung Rapuan Village, Ujung Padang Sub District, Simalungun District, Sumatera Utara Province, Indonesia	3° 1' 55.132" N	99° 31' 37.505" E	0.06	0.06	1.00	No	24 Agustus 2022
611	Jumiran A	Sei Torop Village, Bosar Maligas Sub District, Simalungun District, Sumatera Utara Province, Indonesia	2° 57' 3.759" N	99° 24' 21.958" E	0.14	0.14	3.00	No	15 Juni 2020
	Jumirin 1	Sordang Bolon Village, Ujung Padang Sub District, Simalungun District, Sumatera Utara Province, Indonesia	2° 56' 54.412" N	99° 26' 38.322" E	0.21	0.21	3.78	No	24 Agustus 2022

612	Jumirin 2	Sordang Bolon Village, Ujung Padang Sub District, Simalungun District, Sumatera Utara Province, Indonesia	2° 57' 4.484" N	99° 26' 41.867" E	0.14	0.14	2.52	No	24 Agustus 2022
	Jumirin 3	Sordang Bolon Village, Ujung Padang Sub District, Simalungun District, Sumatera Utara Province, Indonesia	2° 57' 4.876" N	99° 26' 44.966" E	0.16	0.16	2.88	No	24 Agustus 2022
613	Jumiyem 1	Tanjung Rapuan Village, Ujung Padang Sub District, Simalungun District, Sumatera Utara Province, Indonesia	3° 2' 0.045" N	99° 31' 31.999" E	0.14	0.14	2.52	No	24 Agustus 2022
	Jumiyem 2	Tanjung Rapuan Vilage, Ujung Padang Sub District, Simalungun District, Sumatera Utara Province, Indonesia	3° 2' 0.814" N	99° 31' 30.825" E	0.05	0.05	0.97	No	24 Agustus 2022
614	Jumono 1	Pematang Kerasaan Rejo Village, Bandar Sub District, Simalungun District, Sumatera Utara Province, Indonesia	3° 5' 51.622" N	99° 17' 25.279" E	0.67	0.67	12.06	No	24 Agustus 2022
	Jumono 2	Pematang Kerasaan Rejo Village, Bandar Sub District, Simalungun District, Sumatera Utara Province, Indonesia	3° 5' 57.600" N	99° 17' 29.305" E	0.49	0.49	8.82	No	24 Agustus 2022
	Jumono 3	Pematang Kerasaan Rejo Village, Bandar Sub District, Simalungun District, Sumatera Utara Province, Indonesia	3° 5' 32.025" N	99° 18' 22.774" E	0.87	0.87	15.66	No	24 Agustus 2022
	Jumono 4	Pematang Kerasaan Rejo Village, Bandar Sub District, Simalungun District, Sumatera Utara Province, Indonesia	3° 5' 54.161" N	99° 17' 17.809" E	0.24	0.24	4.32	No	24 Agustus 2022
615	Jumpono 1	Dusun Pengkolan Village, Bosar Maligas Sub District, Simalungun Disctrict, Sumatera Utara Province, Indonesia	3° 4' 24.123" N	99° 24' 50.606" E	1.20	1.20	21.60	No	24 Agustus 2022
	Jumpono 2	Dusun Pengkolan Village, Bosar Maligas Sub District, Simalungun Disctrict, Sumatera Utara Province, Indonesia	3° 4' 24.405" N	99° 24' 46.980" E	0.23	0.23	4.14	No	24 Agustus 2022
616	Jumrah	Talun Saragih Village, Bosar Maligas Sub District, Simalungun Disctrict, Sumatera Utara Province, Indonesia	3° 6' 40.901" N	99° 25' 32.884" E	0.58	0.58	10.44	No	24 Agustus 2022
617	Junaidi B	Talun Saragih Village, Bosar Maligas Sub District, Simalungun Disctrict, Sumatera Utara Province, Indonesia	3° 6' 59.482" N	99° 26' 26.193" E	0.29	0.29	5.22	No	24 Agustus 2022
618	Junaidi A 1	Pengkolan Village, Bosar Maligas Sub District, Simalungun District, Sumatera Utara Province, Indonesia	3° 3' 28.443" N	99° 24' 56.338" E	0.43	0.43	8.00	No	15 Juni 2020
	Junaidi A 2	Pengkolan Village, Bosar Maligas Sub District, Simalungun District, Sumatera Utara Province, Indonesia	3° 3' 40.878" N	99° 25' 27.989" E	0.32	0.32	6.00	No	15 Juni 2020
	Junaidi A 3	Pengkolan Village, Bosar Maligas Sub District, Simalungun District, Sumatera Utara Province, Indonesia	3° 3' 48.048" N	99° 25' 22.681" E	0.32	0.32	6.00	No	15 Juni 2020
619	Junaidi I 1	Bosar Maligas Village, Bosar Maligas Sub District, Simalungun Disctrict, Sumatera Utara Province, Indonesia	3° 5' 29.452" N	99° 23' 22.056" E	0.48	0.48	8.64	No	24 Agustus 2022
	Junaidi I 2	Bosar Maligas Village, Bosar Maligas Sub District, Simalungun Disctrict, Sumatera Utara Province, Indonesia	3° 5' 4.998" N	99° 22' 54.935" E	1.20	1.20	21.60	No	24 Agustus 2022
620	Junaidi Saragih 1	Teluk Lapian Village, Ujung Padang Sub District, Simalungun District, Sumatera Utara Province, Indonesia	3° 2' 46.418" N	99° 32' 36.155" E	0.38	0.38	6.84	No	24 Agustus 2022
	Junaidi Saragih 2	Teluk Lapian Village, Ujung Padang Sub District, Simalungun District, Sumatera Utara Province, Indonesia	3° 2' 40.569" N	99° 32' 33.931" E	0.16	0.16	2.88	No	24 Agustus 2022
621	Junaidi Sihombing	Sei Torop Village, Bosar Maligas Sub District, Simalungun Disctrict, Sumatera Utara Province, Indonesia	2° 58' 15.172" N	99° 23' 43.346" E	1.10	1.10	19.80	No	24 Agustus 2022
622	Junartik	Adil Makmur Village, Bosar Maligas Sub District, Simalungun Disctrict, Sumatera Utara Province, Indonesia	3° 2' 53.749" N	99° 25' 40.332" E	0.16	0.16	2.88	No	24 Agustus 2022
623	Junawan	Teluk Lapian Village, Ujung Padang Sub District, Simalungun District, Sumatera Utara Province, Indonesia	3° 3' 1.024" N	99° 32' 50.434" E	0.11	0.11	1.98	No	24 Agustus 2022
624	Juned	Sordang Bolon Village, Ujung Padang Sub District, Simalungun District, Sumatera Utara Province, Indonesia	2° 58' 29.901" N	99° 25' 47.543" E	0.42	0.42	7.56	No	24 Agustus 2022
625	Juni Anwar	Dusun Hulu Village, Ujung Padang Sub District, Simalungun District, Sumatera Utara Province, Indonesia	3° 6' 58.435" N	99° 29' 9.275" E	0.10	0.10	1.80	No	24 Agustus 2022
626	Juniawan 1	Talun Saragih Village, Bosar Maligas Sub District, Simalungun Disctrict, Sumatera Utara Province, Indonesia	3° 7' 0.443" N	99° 26' 5.913" E	0.36	0.36	6.48	No	24 Agustus 2022
	Juniawan 2	Talun Saragih Village, Bosar Maligas Sub District, Simalungun Disctrict, Sumatera Utara Province, Indonesia	3° 6' 48.254" N	99° 26' 7.297" E	0.30	0.30	5.40	No	24 Agustus 2022
627	Jupriadi Purba	Adil Makmur Village, Bosar Maligas Sub District, Simalungun Disctrict, Sumatera Utara Province, Indonesia	3° 2' 51.682" N	99° 25' 30.201" E	0.16	0.16	2.88	No	24 Agustus 2022
628	Jurianto Ariadi	Teluk Lapian Village, Ujung Padang Sub District, Simalungun District, Sumatera Utara Province, Indonesia	3° 2' 44.781" N	99° 32' 41.644" E	0.21	0.21	3.78	No	24 Agustus 2022
629	Juriono 1	Dusun Pengkolan Village, Bosar Maligas Sub District, Simalungun Disctrict, Sumatera Utara Province, Indonesia	3° 3' 22.066" N	99° 25' 5.925" E	1.23	1.23	22.14	No	24 Agustus 2022
	Juriono 2	Dusun Pengkolan Village, Bosar Maligas Sub District, Simalungun Disctrict, Sumatera Utara Province, Indonesia	3° 3' 11.499" N	99° 25' 24.797" E	1.34	1.34	24.12	No	24 Agustus 2022
630	Kacung 1	Teluk Lapian Village, Ujung Padang Sub District, Simalungun District, Sumatera Utara Province, Indonesia	3° 3' 3.256" N	99° 32' 41.576" E	0.09	0.09	1.64	No	24 Agustus 2022
	Kacung 2	Teluk Lapian Village, Ujung Padang Sub District, Simalungun District, Sumatera Utara Province, Indonesia	3° 3' 2.548" N	99° 32' 58.274" E	0.25	0.25	4.50	No	24 Agustus 2022
631	Kadar	Dusun Pengkolan Village, Bosar Maligas Sub District, Simalungun Disctrict, Sumatera Utara Province, Indonesia	3° 3' 43.629" N	99° 25' 0.209" E	0.48	0.48	8.64	No	24 Agustus 2022
632	Kadir 1	Dusun Pengkolan Village, Bosar Maligas Sub District, Simalungun Disctrict, Sumatera Utara Province, Indonesia	3° 3' 32.625" N	99° 25' 4.778" E	0.30	0.30	5.40	No	24 Agustus 2022
	Kadir 2	Dusun Pengkolan Village, Bosar Maligas Sub District, Simalungun Disctrict, Sumatera Utara Province, Indonesia	3° 3' 30.254" N	99° 25' 2.858" E	0.18	0.18	3.24	No	24 Agustus 2022
633	Kadir Sianturi 1	Adil Makmur Village, Bosar Maligas Sub District, Simalungun Disctrict, Sumatera Utara Province, Indonesia	3° 2' 57.673" N	99° 25' 18.869" E	0.33	0.33	5.94	No	24 Agustus 2022
	Kadir Sianturi 2	Adil Makmur Village, Bosar Maligas Sub District, Simalungun Disctrict, Sumatera Utara Province, Indonesia	3° 2' 54.592" N	99° 25' 20.605" E	0.63	0.63	11.34	No	24 Agustus 2022
634	Kaelan	Pematang Kerasaan Rejo Village, Bandar Sub District, Simalungun District, Sumatera Utara Province, Indonesia	3° 6' 5.971" N	99° 17' 46.331" E	0.30	0.30	5.40	No	24 Agustus 2022
635	Kairin	Bosar Maligas Village, Bosar Maligas Sub District, Simalungun Disctrict, Sumatera Utara Province, Indonesia	3° 5' 14.635" N	99° 23' 30.119" E	0.40	0.40	7.20	No	24 Agustus 2022
636	Kalina	Nanggar Bayu Village, Bosar Maligas Sub District, Simalungun Disctrict, Sumatera Utara Province, Indonesia	3° 7' 37.458" N	99° 24' 39.404" E	0.25	0.25	4.50	No	24 Agustus 2022
637	Kamal	Dusun Pengkolan Village, Bosar Maligas Sub District, Simalungun Disctrict, Sumatera Utara Province, Indonesia	3° 3' 34.611" N	99° 25' 20.983" E	0.41	0.41	7.38	No	24 Agustus 2022
638	Kamalia	Talun Saragih Village, Bosar Maligas Sub District, Simalungun Disctrict, Sumatera Utara Province, Indonesia	3° 6' 50.042" N	99° 25' 13.930" E	0.44	0.44	7.92	No	24 Agustus 2022
639	Kamaludin 1	Lingkungan 01 Tengah Village, Bosar Maligas Sub District, Simalungun District, Sumatera Utara Province, Indonesia	3° 13' 14.575" N	99° 16' 52.886" E	0.31	0.31	4.00	No	15 Juni 2020
	Kamaludin 2	Lingkungan 01 Tengah Village, Bosar Maligas Sub District, Simalungun District, Sumatera Utara Province, Indonesia	3° 13' 10.790" N	99° 16' 53.348" E	0.18	0.18	3.00	No	15 Juni 2020
	Kamaludin 3	Lingkungan 01 Tengah Village, Bosar Maligas Sub District, Simalungun District, Sumatera Utara Province, Indonesia	3° 14' 7.197" N	99° 16' 53.394" E	0.56	0.56	8.00	No	15 Juni 2020
	Kamaludin 4	Lingkungan 01 Tengah Village, Bosar Maligas Sub District, Simalungun District, Sumatera Utara Province, Indonesia	3° 5' 25.601" N	99° 22' 41.393" E	0.83	0.83	9.00	No	15 Juni 2020
640	Kamariyah 1	Siringan Ringan Village, Ujung Padang Sub District, Simalungun District, Sumatera Utara Province, Indonesia	3° 5' 48.130" N	99° 26' 34.357" E	0.14	0.14	2.52	No	24 Agustus 2022
	Kamariyah 2	Siringan Ringan Village, Ujung Padang Sub District, Simalungun District, Sumatera Utara Province, Indonesia	3° 5' 27.602" N	99° 26' 24.220" E	0.12	0.12	2.16	No	24 Agustus 2022
	Kamariyah 3	Siringan Ringan Village, Ujung Padang Sub District, Simalungun District, Sumatera Utara Province, Indonesia	3° 5' 8.468" N	99° 26' 34.794" E	0.04	0.04	0.70	No	24 Agustus 2022
	Kamariyah 4	Siringan Ringan Village, Ujung Padang Sub District, Simalungun District, Sumatera Utara Province, Indonesia	3° 5' 6.104" N	99° 26' 33.470" E	0.17	0.17	3.06	No	24 Agustus 2022
	Kamariyah 5	Siringan Ringan Village, Ujung Padang Sub District, Simalungun District, Sumatera Utara Province, Indonesia	3° 5' 10.949" N	99° 26' 19.720" E	0.41	0.41	7.38	No	24 Agustus 2022
	Kamariyah 6	Siringan Ringan Village, Ujung Padang Sub District, Simalungun District, Sumatera Utara Province, Indonesia	3° 5' 20.242" N	99° 26' 30.537" E	0.26	0.26	4.68	No	24 Agustus 2022
	Kamariyah 7	Siringan Ringan Village, Ujung Padang Sub District, Simalungun District, Sumatera Utara Province, Indonesia	3° 5' 28.210" N	99° 26' 21.438" E	0.31	0.31	5.58	No	24 Agustus 2022
641	Kambari 1	Taratak Nagodang Village, Ujung Padang Sub District, Simalungun District, Sumatera Utara Province, Indonesia	3° 2' 58.502" N	99° 28' 44.457" E	0.34	0.34	6.12	No	24 Agustus 2022
	Kambari 2	Taratak Nagodang Village, Ujung Padang Sub District, Simalungun District, Sumatera Utara Province, Indonesia	3° 3' 4.823" N	99° 28' 9.734" E	0.70	0.70	12.60	No	24 Agustus 2022
642	Kamidi 1	Sei Torop Village, Bosar Maligas Sub District, Simalungun District, Sumatera Utara Province, Indonesia	2° 58' 14.215" N	99° 24' 5.016" E	1.50	1.50	25.00	No	15 Juni 2020
	Kamidi 2	Sei Torop Village, Bosar Maligas Sub District, Simalungun District, Sumatera Utara Province, Indonesia	2° 57' 53.922" N	99° 23' 54.791" E	1.50	1.50	23.00	No	15 Juni 2020
	Kamidi 3	Sei Torop Village, Bosar Maligas Sub District, Simalungun District, Sumatera Utara Province, Indonesia	2° 58' 2.828" N	99° 23' 53.969" E	1.50	1.50	21.00	No	15 Juni 2020
643	Kamijan	Riah Naposo Village, Ujung Padang Sub District, Simalungun District, Sumatera Utara Province, Indonesia	3° 1' 4.948" N	99° 27' 18.268" E	0.70	0.70	12.60	No	24 Agustus 2022
644	Kamini	Sayur Matinggi Village, Ujung Padang Sub District, Simalungun District, Sumatera Utara Province, Indonesia	3° 0' 38.031" N	99° 29' 54.121" E	0.10	0.10	1.71	No	24 Agustus 2022
645	Kamis Samosir 1	Talun Saragih Village, Bosar Maligas Sub District, Simalungun Disctrict, Sumatera Utara Province, Indonesia	3° 6' 49.029" N	99° 26' 5.606" E	0.54	0.54	9.72	No	24 Agustus 2022
	Kamis Samosir 2	Talun Saragih Village, Bosar Maligas Sub District, Simalungun Disctrict, Sumatera Utara Province, Indonesia	3° 6' 55.289" N	99° 26' 13.503" E	0.27	0.27	4.86	No	24 Agustus 2022
646	Kamiyem 1	Sidotani Village, Bandar Sub District, Simalungun District, Sumatera Utara Province, Indonesia	3° 12' 22.191" N	99° 22' 23.549" E	0.42	0.42	7.56	No	24 Agustus 2022
	Kamiyem 2	Sidotani Village, Bandar Sub District, Simalungun District, Sumatera Utara Province, Indonesia	3° 12' 15.777" N	99° 22' 41.855" E	0.42	0.42	7.56	No	24 Agustus 2022
647	Kardi B	Bangun Sordang Village, Ujung Padang Sub District, Simalungun District, Sumatera Utara Province, Indonesia	2° 56' 6.737" N	99° 26' 51.507" E	0.86	0.86	15.48	No	24 Agustus 2022
648	Kardi A 1	Adil Makmur Village, Bosar Maligas Sub District, Simalungun District, Sumatera Utara Province, Indonesia	3° 3' 58.654" N	99° 26' 54.241" E	0.24	0.24	4.00	No	15 Juni 2020
	Kardi A 2	Adil Makmur Village, Bosar Maligas Sub District, Simalungun District, Sumatera Utara Province, Indonesia	3° 4' 25.673" N	99° 26' 42.390" E	1.36	1.36	26.00	No	15 Juni 2020
649	Kardi I 1	Riah Naposo Village, Ujung Padang Sub District, Simalungun District, Sumatera Utara Province, Indonesia	3° 1' 34.509" N	99° 27' 49.219" E	0.31	0.31	5.58	No	24 Agustus 2022
	Kardi I 2	Riah Naposo Village, Ujung Padang Sub District, Simalungun District, Sumatera Utara Province, Indonesia	3° 1' 35.738" N	99° 27' 49.967" E	0.25	0.25	4.50	No	24 Agustus 2022
650	Kariana	Teluk Lapian Village, Ujung Padang Sub District, Simalungun District, Sumatera Utara Province, Indonesia	3° 2' 51.997" N	99° 32' 33.134" E	0.39	0.39	7.02	No	24 Agustus 2022
651	Karimin Sinaga 1	Talun Saragih Village, Bosar Maligas Sub District, Simalungun Disctrict, Sumatera Utara Province, Indonesia	3° 6' 46.166" N	99° 25' 55.372" E	0.20	0.20	3.60	No	24 Agustus 2022
	Karimin Sinaga 2	Talun Saragih Village, Bosar Maligas Sub District, Simalungun Disctrict, Sumatera Utara Province, Indonesia	3° 6' 44.435" N	99° 25' 52.090" E	0.13	0.13	2.34	No	24 Agustus 2022
	Karimin Sinaga 3	Talun Saragih Village, Bosar Maligas Sub District, Simalungun Disctrict, Sumatera Utara Province, Indonesia	3° 6' 44.851" N	99° 25' 55.326" E	0.06	0.06	1.10	No	24 Agustus 2022
652	Karlia	Teluk Lapian Village, Ujung Padang Sub District, Simalungun District, Sumatera Utara Province, Indonesia	3° 2' 45.567" N	99° 32' 23.874" E	0.23	0.23	4.14	No	24 Agustus 2022
653	Karmi A	Adil Makmur Village, Bosar Maligas Sub District, Simalungun Disctrict, Sumatera Utara Province, Indonesia	3° 2' 49.356" N	99° 25' 28.618" E	0.68	0.68	12.24	No	24 Agustus 2022
654	Karmi B	Bosar Maligas Village, Bosar Maligas Sub District, Simalungun Disctrict, Sumatera Utara Province, Indonesia	3° 5' 15.826" N	99° 24' 34.664" E	1.12	1.12	20.16	No	24 Agustus 2022
655	Karmi C	Aek Gerger Sidodadi Village, Ujung Padang Sub District, Simalungun District, Sumatera Utara Province, Indonesia	3° 0' 34.537" N	99° 27' 43.167" E	0.25	0.25	4.50	No	24 Agustus 2022
656	Karmila	Sugarang Bayu Village, Bandar Sub District, Simalungun District, Sumatera Utara Province, Sumatera Utara	3° 12' 36.964" N	99° 19' 35.955" E	0.33	0.33	5.94	No	24 Agustus 2022
657	Karmilah	Teluk Lapian Village, Ujung Padang Sub District, Simalungun District, Sumatera Utara Province, Indonesia	3° 2' 33.777" N	99° 32' 44.019" E	0.66	0.66	11.88	No	24 Agustus 2022
658	Karmiyatik	Sugarang Bayu Village, Bandar Sub District, Simalungun District, Sumatera Utara Province, Sumatera Utara	3° 12' 9.745" N	99° 19' 22.250" E	0.42	0.42	7.56	No	24 Agustus 2022
659	Karnak	Adil Makmur Village, Bosar Maligas Sub District, Simalungun District, Sumatera Utara Province, Indonesia	3° 3' 44.065" N	99° 26' 23.566" E	0.68	0.68	10.00	No	15 Juni 2020
660	Karnan	Adil Makmur Village, Bosar Maligas Sub District, Simalungun District, Sumatera Utara Province, Indonesia	3° 3' 42.256" N	99° 26' 22.610" E	0.22	0.22	4.00	No	15 Juni 2020
661	Karni A	Sidotani Village, Bandar Sub District, Simalungun District, Sumatera Utara Province, Indonesia	3° 11' 53.417" N	99° 21' 41.519" E	0.19	0.19	3.42	No	24 Agustus 2022

662	Karni B	Pagar Bosi Village, Ujung Padang Sub District, Simalungun District, Sumatera Utara Province, Indonesia	2° 57' 49.020" N	99° 28' 25.543" E	0.32	0.32	5.76	No	24 Agustus 2022
663	Karsinem	Dusun Pengkolan Village, Bosar Maligas Sub District, Simalungun Disctrict, Sumatera Utara Province, Indonesia	3° 3' 27.401" N	99° 24' 54.219" E	0.52	0.52	9.36	No	24 Agustus 2022
664	Karsini 1	Sordang Bolon Village, Ujung Padang Sub District, Simalungun District, Sumatera Utara Province, Indonesia	2° 57' 23.076" N	99° 26' 13.929" E	0.38	0.38	6.84	No	24 Agustus 2022
	Karsini 2	Sordang Bolon Village, Ujung Padang Sub District, Simalungun District, Sumatera Utara Province, Indonesia	2° 57' 42.308" N	99° 25' 52.846" E	1.20	1.20	21.60	No	24 Agustus 2022
665	Karsiwan	Sordang Baru Village, Ujung Padang Sub District, Simalungun District, Sumatera Utara Province, Indonesia	2° 58' 20.475" N	99° 25' 56.037" E	3.40	3.40	61.20	No	24 Agustus 2022
666	Kartik	Tanjung Rapuan Village, Ujung Padang Sub District, Simalungun District, Sumatera Utara Province, Indonesia	3° 2' 33.442" N	99° 31' 3.643" E	0.70	0.70	12.60	No	24 Agustus 2022
667	Kartika Mianti	Tanjung Rapuan Village, Ujung Padang Sub District, Simalungun District, Sumatera Utara Province, Indonesia	3° 1' 55.366" N	99° 31' 36.421" E	0.25	0.25	4.50	No	24 Agustus 2022
668	Kartina 1	Dusun Hulu Village, Ujung Padang Sub District, Simalungun District, Sumatera Utara Province, Indonesia	3° 6' 45.038" N	99° 29' 33.824" E	0.12	0.12	2.16	No	24 Agustus 2022
	Kartina 2	Dusun Hulu Village, Ujung Padang Sub District, Simalungun District, Sumatera Utara Province, Indonesia	3° 6' 53.212" N	99° 29' 41.375" E	0.23	0.23	4.14	No	24 Agustus 2022
669	Kartini	Adil Makmur Village, Bosar Maligas Sub District, Simalungun Disctrict, Sumatera Utara Province, Indonesia	3° 3' 20.095" N	99° 25' 50.239" E	0.68	0.68	12.24	No	24 Agustus 2022
670	Kasiatik	Nanggar Bayu Village, Bosar Maligas Sub District, Simalungun Disctrict, Sumatera Utara Province, Indonesia	3° 8' 12.330" N	99° 24' 37.690" E	0.61	0.61	10.98	No	24 Agustus 2022
671	Kasiem	Riah Naposo Village, Ujung Padang Sub District, Simalungun District, Sumatera Utara Province, Indonesia	3° 1' 1.383" N	99° 27' 37.828" E	0.46	0.46	8.28	No	24 Agustus 2022
672	Kasimin	Sordang Baru Village, Ujung Padang Sub District, Simalungun District, Sumatera Utara Province, Indonesia	2° 58' 14.935" N	99° 27' 5.573" E	1.27	1.27	22.86	No	24 Agustus 2022
673	Kasino A 1	Aek Gerger Sidodadi Village, Ujung Padang Sub District, Simalungun District, Sumatera Utara Province, Indonesia	3° 0' 38.601" N	99° 27' 39.520" E	0.54	0.54	9.72	No	24 Agustus 2022
	Kasino A 2	Aek Gerger Sidodadi Village, Ujung Padang Sub District, Simalungun District, Sumatera Utara Province, Indonesia	3° 0' 12.584" N	99° 27' 39.799" E	0.35	0.35	6.30	No	24 Agustus 2022
	Kasino A 3	Ujung Padang Village, Ujung Padang Sub District, Simalungun District, Sumatera Utara Province, Indonesia	3° 0' 12.906" N	99° 27' 13.245" E	0.44	0.44	7.92	No	24 Agustus 2022
674	Kasino B	Teluk Lapian Village, Ujung Padang Sub District, Simalungun District, Sumatera Utara Province, Indonesia	3° 3' 41.168" N	99° 32' 45.019" E	0.12	0.12	2.16	No	24 Agustus 2022
675	Kasirin	Lingkungan 01 Tengah Village, Bosar Maligas Sub District, Simalungun District, Sumatera Utara Province, Indonesia	3° 5' 26.017" N	99° 23' 32.112" E	0.06	0.06	1.00	No	15 Juni 2020
676	Kasirin I 1	Dusun Pengkolan Village, Bosar Maligas Sub District, Simalungun Disctrict, Sumatera Utara Province, Indonesia	3° 3' 32.138" N	99° 25' 3.254" E	0.34	0.34	6.12	No	24 Agustus 2022
	Kasirin I 2	Dusun Pengkolan Village, Bosar Maligas Sub District, Simalungun Disctrict, Sumatera Utara Province, Indonesia	3° 4' 9.248" N	99° 24' 47.560" E	0.11	0.11	1.98	No	24 Agustus 2022
	Kasirin I 3	Dusun Pengkolan Village, Bosar Maligas Sub District, Simalungun Disctrict, Sumatera Utara Province, Indonesia	3° 4' 24.536" N	99° 25' 4.008" E	0.60	0.60	10.80	No	24 Agustus 2022
677	Kasmali	Nanggar Bayu Village, Bosar Maligas Sub District, Simalungun Disctrict, Sumatera Utara Province, Indonesia	3° 8' 39.574" N	99° 24' 49.664" E	0.35	0.35	6.30	No	24 Agustus 2022
678	Kasman	Riah Naposo Village, Ujung Padang Sub District, Simalungun District, Sumatera Utara Province, Indonesia	3° 1' 45.383" N	99° 27' 38.870" E	0.45	0.45	8.10	No	24 Agustus 2022
679	Kasmen 1	Lingkungan Kulon Village, Bosar Maligas Sub District, Simalungun District, Sumatera Utara Province, Indonesia	3° 5' 11.827" N	99° 22' 43.089" E	0.16	0.16	3.00	No	15 Juni 2020
	Kasmen 2	Lingkungan Kulon Village, Bosar Maligas Sub District, Simalungun District, Sumatera Utara Province, Indonesia	3° 3' 42.512" N	99° 26' 37.492" E	0.84	0.84	9.00	No	15 Juni 2020
	Kasmen 3	Lingkungan Kulon Village, Bosar Maligas Sub District, Simalungun District, Sumatera Utara Province, Indonesia	3° 2' 46.216" N	99° 25' 30.831" E	0.88	0.88	12.00	No	15 Juni 2020
	Kasmen 4	Lingkungan Kulon Village, Bosar Maligas Sub District, Simalungun District, Sumatera Utara Province, Indonesia	3° 5' 11.290" N	99° 22' 45.850" E	0.99	0.99	14.00	No	15 Juni 2020
680	Kasmi	Bosar Maligas Village, Bosar Maligas Sub District, Simalungun Disctrict, Sumatera Utara Province, Indonesia	3° 5' 20.246" N	99° 23' 55.213" E	1.29	1.29	23.22	No	24 Agustus 2022
681	Kasmidi	Pagar Bosi Village, Ujung Padang Sub District, Simalungun District, Sumatera Utara Province, Indonesia	2° 59' 20.032" N	99° 28' 29.172" E	0.29	0.29	5.22	No	24 Agustus 2022
682	Kasmin A	Adil Makmur Village, Bosar Maligas Sub District, Simalungun Disctrict, Sumatera Utara Province, Indonesia	3° 2' 57.636" N	99° 25' 41.599" E	1.23	1.23	22.14	No	24 Agustus 2022
683	Kasmin B 1	Pagar Bosi Village, Ujung Padang Sub District, Simalungun District, Sumatera Utara Province, Indonesia	2° 58' 8.751" N	99° 28' 46.904" E	0.19	0.19	3.42	No	24 Agustus 2022
	Kasmin B 2	Pagar Bosi Village, Ujung Padang Sub District, Simalungun District, Sumatera Utara Province, Indonesia	2° 58' 23.128" N	99° 28' 8.295" E	0.59	0.59	10.62	No	24 Agustus 2022
684	Kasminah 1	Sordang Baru Village, Ujung Padang Sub District, Simalungun District, Sumatera Utara Province, Indonesia	2° 57' 57.595" N	99° 26' 27.888" E	0.42	0.42	7.56	No	24 Agustus 2022
	Kasminah 2	Sordang Baru Village, Ujung Padang Sub District, Simalungun District, Sumatera Utara Province, Indonesia	2° 57' 57.417" N	99° 26' 24.444" E	1.06	1.06	19.08	No	24 Agustus 2022
	Kasminah 3	Sordang Baru Village, Ujung Padang Sub District, Simalungun District, Sumatera Utara Province, Indonesia	2° 58' 19.963" N	99° 26' 13.332" E	0.51	0.51	9.18	No	24 Agustus 2022
	Kasminah 4	Sordang Baru Village, Ujung Padang Sub District, Simalungun District, Sumatera Utara Province, Indonesia	2° 58' 24.101" N	99° 26' 7.016" E	0.38	0.38	6.84	No	24 Agustus 2022
685	Kasmini A 1	Tanjung Rapuan Village, Ujung Padang Sub District, Simalungun District, Sumatera Utara Province, Indonesia	3° 1' 44.717" N	99° 31' 24.256" E	0.54	0.54	9.72	No	24 Agustus 2022
	Kasmini A 2	Tanjung Rapuan Village, Ujung Padang Sub District, Simalungun District, Sumatera Utara Province, Indonesia	3° 2' 6.049" N	99° 31' 24.345" E	0.04	0.04	0.70	No	24 Agustus 2022
686	Kasmini B	Riah Naposo Village, Ujung Padang Sub District, Simalungun District, Sumatera Utara Province, Indonesia	3° 1' 12.504" N	99° 27' 12.695" E	1.50	1.50	27.00	No	24 Agustus 2022
687	Kasnan	Sugarang Bayu Village, Bandar Sub District, Simalungun District, Sumatera Utara Province, Sumatera Utara	3° 12' 48.676" N	99° 19' 32.769" E	0.49	0.49	8.82	No	24 Agustus 2022
688	Kasnen 1	Riah Naposo Village, Ujung Padang Sub District, Simalungun District, Sumatera Utara Province, Indonesia	3° 0' 21.906" N	99° 25' 51.762" E	0.64	0.64	11.52	No	24 Agustus 2022
	Kasnen 2	Riah Naposo Village, Ujung Padang Sub District, Simalungun District, Sumatera Utara Province, Indonesia	3° 0' 20.536" N	99° 25' 50.438" E	0.24	0.24	4.32	No	24 Agustus 2022
	Kasnen 3	Riah Naposo Village, Ujung Padang Sub District, Simalungun District, Sumatera Utara Province, Indonesia	3° 0' 23.753" N	99° 25' 52.943" E	0.95	0.95	17.10	No	24 Agustus 2022
689	Kasnik	Riah Naposo Village, Ujung Padang Sub District, Simalungun District, Sumatera Utara Province, Indonesia	3° 1' 32.052" N	99° 27' 23.825" E	0.26	0.26	4.68	No	24 Agustus 2022
690	Kasrik	Siringan Ringan Village, Ujung Padang Sub District, Simalungun District, Sumatera Utara Province, Indonesia	3° 5' 8.918" N	99° 26' 29.092" E	0.81	0.81	14.58	No	24 Agustus 2022
691	Katiman	Sordang Bolon Village, Ujung Padang Sub District, Simalungun District, Sumatera Utara Province, Indonesia	2° 56' 55.766" N	99° 26' 54.715" E	0.49	0.49	8.82	No	24 Agustus 2022
692	Katinem	Dusun Pengkolan Village, Bosar Maligas Sub District, Simalungun Disctrict, Sumatera Utara Province, Indonesia	3° 4' 20.319" N	99° 25' 19.638" E	0.18	0.18	3.24	No	24 Agustus 2022
693	Katiyem	Adil Makmur Village, Bosar Maligas Sub District, Simalungun Disctrict, Sumatera Utara Province, Indonesia	3° 3' 11.340" N	99° 26' 4.468" E	0.98	0.98	17.64	No	24 Agustus 2022
694	Katno	Aek Gerger Sidodadi Village, Ujung Padang Sub District, Simalungun District, Sumatera Utara Province, Indonesia	3° 0' 12.548" N	99° 26' 30.105" E	0.93	0.93	16.74	No	24 Agustus 2022
695	Kelimen 1	Sei Torop Village, Bosar Maligas Sub District, Simalungun Disctrict, Sumatera Utara Province, Indonesia	2° 57' 56.651" N	99° 24' 42.033" E	0.56	0.56	10.08	No	24 Agustus 2022
	Kelimen 2	Sei Torop Village, Bosar Maligas Sub District, Simalungun Disctrict, Sumatera Utara Province, Indonesia	2° 58' 5.346" N	99° 24' 32.578" E	0.40	0.40	7.20	No	24 Agustus 2022
696	Keling Sirait	Sordang Baru Village, Ujung Padang Sub District, Simalungun District, Sumatera Utara Province, Indonesia	2° 58' 10.779" N	99° 25' 51.156" E	0.78	0.78	14.04	No	24 Agustus 2022
697	Kerman 1	Adil Makmur Village, Bosar Maligas Sub District, Simalungun District, Sumatera Utara Province, Indonesia	3° 3' 54.462" N	99° 26' 7.364" E	2.92	2.92	42.00	No	15 Juni 2020
	Kerman 10	Adil Makmur Village, Bosar Maligas Sub District, Simalungun District, Sumatera Utara Province, Indonesia	3° 3' 12.061" N	99° 26' 6.346" E	2.00	2.00	26.00	No	15 Juni 2020
	Kerman 11	Adil Makmur Village, Bosar Maligas Sub District, Simalungun District, Sumatera Utara Province, Indonesia	3° 3' 1.600" N	99° 25' 55.318" E	1.60	1.60	21.00	No	15 Juni 2020
	Kerman 12	Adil Makmur Village, Bosar Maligas Sub District, Simalungun District, Sumatera Utara Province, Indonesia	3° 3' 2.875" N	99° 26' 0.235" E	0.22	0.22	5.00	No	15 Juni 2020
	Kerman 13	Adil Makmur Village, Bosar Maligas Sub District, Simalungun District, Sumatera Utara Province, Indonesia	3° 3' 9.249" N	99° 25' 59.905" E	1.08	1.08	21.00	No	15 Juni 2020
	Kerman 14	Adil Makmur Village, Bosar Maligas Sub District, Simalungun District, Sumatera Utara Province, Indonesia	3° 3' 35.955" N	99° 26' 6.914" E	1.20	1.20	20.00	No	15 Juni 2020
	Kerman 2	Adil Makmur Village, Bosar Maligas Sub District, Simalungun District, Sumatera Utara Province, Indonesia	3° 3' 12.061" N	99° 26' 6.346" E	2.00	2.00	26.00	No	15 Juni 2020
	Kerman 3	Adil Makmur Village, Bosar Maligas Sub District, Simalungun District, Sumatera Utara Province, Indonesia	3° 3' 41.946" N	99° 26' 12.551" E	0.64	0.64	10.00	No	15 Juni 2020
	Kerman 4	Adil Makmur Village, Bosar Maligas Sub District, Simalungun District, Sumatera Utara Province, Indonesia	3° 3' 16.175" N	99° 25' 32.206" E	1.40	1.40	23.00	No	15 Juni 2020
	Kerman 5	Adil Makmur Village, Bosar Maligas Sub District, Simalungun District, Sumatera Utara Province, Indonesia	3° 3' 5.968" N	99° 25' 20.608" E	1.08	1.08	19.00	No	15 Juni 2020
	Kerman 6	Adil Makmur Village, Bosar Maligas Sub District, Simalungun District, Sumatera Utara Province, Indonesia	3° 3' 7.038" N	99° 26' 5.866" E	1.20	1.20	21.00	No	15 Juni 2020
	Kerman 7	Adil Makmur Village, Bosar Maligas Sub District, Simalungun District, Sumatera Utara Province, Indonesia	3° 2' 53.958" N	99° 25' 51.954" E	1.50	1.50	21.00	No	15 Juni 2020
	Kerman 8	Adil Makmur Village, Bosar Maligas Sub District, Simalungun District, Sumatera Utara Province, Indonesia	3° 4' 8.000" N	99° 26' 48.801" E	0.40	0.40	7.00	No	15 Juni 2020
	Kerman 9	Adil Makmur Village, Bosar Maligas Sub District, Simalungun District, Sumatera Utara Province, Indonesia	3° 2' 59.248" N	99° 25' 26.325" E	3.00	3.00	42.00	No	15 Juni 2020
698	Kevin Gunawan Haloho	Teladan Village, Bosar Maligas Sub District, Simalungun Disctrict, Sumatera Utara Province, Indonesia	2° 59' 13.705" N	99° 22' 38.286" E	1.94	1.94	34.92	No	24 Agustus 2022
699	Khairani	Riah Naposo Village, Ujung Padang Sub District, Simalungun District, Sumatera Utara Province, Indonesia	3° 0' 54.192" N	99° 27' 27.193" E	1.55	1.55	27.90	No	24 Agustus 2022
700	Khairul Anwar Siregar 1	Adil Makmur Village, Bosar Maligas Sub District, Simalungun District, Sumatera Utara Province, Indonesia	3° 4' 11.716" N	99° 27' 17.674" E	0.32	0.32	7.00	No	15 Juni 2020
	Khairul Anwar Siregar 2	Adil Makmur Village, Bosar Maligas Sub District, Simalungun District, Sumatera Utara Province, Indonesia	3° 4' 10.589" N	99° 27' 9.862" E	3.20	3.20	42.00	No	15 Juni 2020
	Khairul Anwar Siregar 3	Adil Makmur Village, Bosar Maligas Sub District, Simalungun District, Sumatera Utara Province, Indonesia	3° 4' 8.364" N	99° 27' 8.608" E	0.28	0.28	7.00	No	15 Juni 2020
	Khairul Anwar Siregar 4	Adil Makmur Village, Bosar Maligas Sub District, Simalungun District, Sumatera Utara Province, Indonesia	3° 3' 33.469" N	99° 25' 59.201" E	0.40	0.40	7.00	No	15 Juni 2020
	Khairul Anwar Siregar 5	Adil Makmur Village, Bosar Maligas Sub District, Simalungun District, Sumatera Utara Province, Indonesia	3° 3' 33.607" N	99° 25' 57.393" E	0.60	0.60	10.00	No	15 Juni 2020
701	Khairul Zulpajri 1	Dusun Pengkolan Village, Bosar Maligas Sub District, Simalungun Disctrict, Sumatera Utara Province, Indonesia	3° 3' 30.873" N	99° 25' 12.370" E	0.65	0.65	11.70	No	24 Agustus 2022
	Khairul Zulpajri 2	Dusun Pengkolan Village, Bosar Maligas Sub District, Simalungun Disctrict, Sumatera Utara Province, Indonesia	3° 2' 24.183" N	99° 24' 48.836" E	0.52	0.52	9.36	No	24 Agustus 2022
	Khairul Zulpajri 3	Dusun Pengkolan Village, Bosar Maligas Sub District, Simalungun Disctrict, Sumatera Utara Province, Indonesia	3° 2' 26.509" N	99° 24' 48.796" E	0.13	0.13	2.34	No	24 Agustus 2022
702	Khang Cun	Bosar Maligas Village, Bosar Maligas Sub District, Simalungun Disctrict, Sumatera Utara Province, Indonesia	3° 6' 4.400" N	99° 24' 36.902" E	2.33	2.33	41.94	No	24 Agustus 2022
703	Khoiruddin	Riah Naposo Village, Ujung Padang Sub District, Simalungun District, Sumatera Utara Province, Indonesia	3° 1' 25.655" N	99° 27' 57.946" E	0.18	0.18	3.24	No	24 Agustus 2022
704	Khoirum	Aek Gerger Sidodadi Village, Ujung Padang Sub District, Simalungun District, Sumatera Utara Province, Indonesia	3° 0' 16.346" N	99° 27' 34.837" E	0.40	0.40	7.20	No	24 Agustus 2022
705	Kidam	Bangun Sordang Village, Ujung Padang Sub District, Simalungun District, Sumatera Utara Province, Indonesia	2° 56' 20.307" N	99° 26' 34.270" E	0.73	0.73	13.14	No	24 Agustus 2022
706	Kijan	Sei Torop Village, Bosar Maligas Sub District, Simalungun Disctrict, Sumatera Utara Province, Indonesia	2° 56' 38.917" N	99° 23' 54.838" E	1.38	1.38	24.84	No	24 Agustus 2022
707	Kiki Fauzi Priadi	Pematang Kerasaan Rejo Village, Bandar Sub District, Simalungun District, Sumatera Utara Province, Indonesia	3° 5' 45.033" N	99° 18' 21.796" E	0.25	0.25	4.50	No	24 Agustus 2022

708	Kiki Sulistiawati	Dusun Hulu Village, Ujung Padang Sub District, Simalungun District, Sumatera Utara Province, Indonesia	3° 7' 40.149" N	99° 29' 5.443" E	0.26	0.26	4.68	No	24 Agustus 2022
709	Kini R Samosir 1	Dusun Hulu Village, Ujung Padang Sub District, Simalungun District, Sumatera Utara Province, Indonesia	3° 7' 18.391" N	99° 30' 24.596" E	0.23	0.23	4.14	No	24 Agustus 2022
	Kini R Samosir 2	Dusun Hulu Village, Ujung Padang Sub District, Simalungun District, Sumatera Utara Province, Indonesia	3° 6' 52.190" N	99° 29' 3.968" E	0.26	0.26	4.68	No	24 Agustus 2022
	Kini R Samosir 3	Dusun Hulu Village, Ujung Padang Sub District, Simalungun District, Sumatera Utara Province, Indonesia	3° 6' 53.859" N	99° 29' 4.958" E	0.20	0.20	3.60	No	24 Agustus 2022
	Kini R Samosir 4	Dusun Hulu Village, Ujung Padang Sub District, Simalungun District, Sumatera Utara Province, Indonesia	3° 7' 15.845" N	99° 30' 11.144" E	0.28	0.28	5.04	No	24 Agustus 2022
710	Kiran 2	Adil Makmur Village, Bosar Maligas Sub District, Simalungun District, Sumatera Utara Province, Indonesia	3° 4' 8.169" N	99° 26' 38.817" E	0.92	0.92	17.00	No	15 Juni 2020
	Kiran 3	Adil Makmur Village, Bosar Maligas Sub District, Simalungun District, Sumatera Utara Province, Indonesia	3° 3' 42.512" N	99° 26' 37.492" E	0.92	0.92	17.00	No	15 Juni 2020
711	Kisman	Sayur Matinggi Village, Ujung Padang Sub District, Simalungun District, Sumatera Utara Province, Indonesia	3° 0' 38.519" N	99° 29' 53.581" E	0.17	0.17	3.06	No	24 Agustus 2022
712	Kisruh 1	Pengkolan Village, Bosar Maligas Sub District, Simalungun District, Sumatera Utara Province, Indonesia	3° 3' 36.277" N	99° 24' 55.646" E	1.00	1.00	17.00	No	15 Juni 2020
	Kisruh 2	Pengkolan Village, Bosar Maligas Sub District, Simalungun District, Sumatera Utara Province, Indonesia	3° 3' 31.385" N	99° 24' 55.108" E	1.00	1.00	17.00	No	15 Juni 2020
	Kisruh 3	Pengkolan Village, Bosar Maligas Sub District, Simalungun District, Sumatera Utara Provnce, Indonesia	3° 3' 31.539" N	99° 25' 1.146" E	0.80	0.80	3.00	No	15 Juni 2020
	Kisruh 4	Pengkolan Village, Bosar Maligas Sub District, Simalungun District, Sumatera Utara Province, Indonesia	3° 3' 18.743" N	99° 24' 49.788" E	2.00	2.00	38.00	No	15 Juni 2020
	Kisruh 5	Pengkolan Village, Bosar Maligas Sub District, Simalungun District, Sumatera Utara Province, Indonesia	3° 3' 3.929" N	99° 24' 52.296" E	0.50	0.50	10.00	No	15 Juni 2020
	Kisruh 6	Pengkolan Village, Bosar Maligas Sub District, Simalungun District, Sumatera Utara Province, Indonesia	3° 3' 43.059" N	99° 24' 50.302" E	0.50	0.50	7.00	No	15 Juni 2020
	Kisruh 7	Pengkolan Village, Bosar Maligas Sub District, Simalungun District, Sumatera Utara Province, Indonesia	3° 3' 26.714" N	99° 25' 7.552" E	0.44	0.44	7.00	No	15 Juni 2020
713	Kiswanto	Dusun Pengkolan Village, Bosar Maligas Sub District, Simalungun Disctrict, Sumatera Utara Province, Indonesia	3° 4' 22.345" N	99° 24' 53.816" E	0.20	0.20	3.60	No	24 Agustus 2022
714	Kliwon 1	Dusun Pengkolan Village, Bosar Maligas Sub District, Simalungun Disctrict, Sumatera Utara Province, Indonesia	3° 5' 15.467" N	99° 24' 51.934" E	0.44	0.44	7.92	No	24 Agustus 2022
	Kliwon 2	Dusun Pengkolan Village, Bosar Maligas Sub District, Simalungun Disctrict, Sumatera Utara Province, Indonesia	3° 5' 11.241" N	99° 24' 47.730" E	0.15	0.15	2.70	No	24 Agustus 2022
715	Kodrat 1	Talun Saragih Village, Bosar Maligas Sub District, Simalungun Disctrict, Sumatera Utara Province, Indonesia	3° 6' 57.892" N	99° 26' 26.198" E	0.20	0.20	3.60	No	24 Agustus 2022
	Kodrat 2	Talun Saragih Village, Bosar Maligas Sub District, Simalungun Disctrict, Sumatera Utara Province, Indonesia	3° 6' 34.005" N	99° 26' 14.283" E	0.69	0.69	12.42	No	24 Agustus 2022
716	Kosim Nasution	Sei Torop Village, Bosar Maligas Sub District, Simalungun Disctrict, Sumatera Utara Province, Indonesia	2° 57' 14.187" N	99° 24' 45.122" E	1.22	1.22	21.96	No	24 Agustus 2022
717	Kosim Siagian	Sordang Baru Village, Ujung Padang Sub District, Simalungun District, Sumatera Utara Province, Indonesia	2° 57' 59.678" N	99° 27' 30.450" E	0.75	0.75	13.50	No	24 Agustus 2022
718	Kristika Sianturi	Adil Makmur Village, Bosar Maligas Sub District, Simalungun Disctrict, Sumatera Utara Province, Indonesia	3° 2' 56.026" N	99° 25' 19.577" E	0.27	0.27	4.86	No	24 Agustus 2022
719	Kuat 1	Taratak Nagodang Village, Ujung Padang Sub District, Simalungun District, Sumatera Utara Province, Indonesia	3° 2' 42.482" N	99° 28' 16.834" E	0.23	0.23	4.14	No	24 Agustus 2022
	Kuat 2	Teratak Nagodang Village, Ujung Padang Sub District, Simalungun District, Sumatera Utara Province, Indonesia	3° 2' 41.460" N	99° 28' 16.686" E	0.20	0.20	3.60	No	24 Agustus 2022
	Kuat 3	Teratak Nagodang Village, Ujung Padang Sub District, Simalungun District, Sumatera Utara Province, Indonesia	3° 2' 41.246" N	99° 28' 18.493" E	0.05	0.05	0.92	No	24 Agustus 2022
720	Kukuh Imam Prayogi	Bangun Sordang Village, Ujung Padang Sub District, Simalungun District, Sumatera Utara Province, Indonesia	2° 56' 10.434" N	99° 26' 48.433" E	0.31	0.31	5.58	No	24 Agustus 2022
721	Kurniadi	Talun Saragih Village, Bosar Maligas Sub District, Simalungun Disctrict, Sumatera Utara Province, Indonesia	3° 6' 52.013" N	99° 25' 52.108" E	0.13	0.13	2.34	No	24 Agustus 2022
722	Kurniatik	Sei Torop Village, Bosar Maligas Sub District, Simalungun District, Sumatera Utara Province, Indonesia	2° 58' 29.675" N	99° 24' 53.844" E	2.00	2.00	39.00	No	15 Juni 2020
723	Kusliana 1	Adil Makmur Village, Bosar Maligas Sub District, Simalungun Disctrict, Sumatera Utara Province, Indonesia	3° 2' 54.248" N	99° 25' 33.605" E	0.12	0.12	2.16	No	24 Agustus 2022
	Kusliana 2	Adil Makmur Village, Bosar Maligas Sub District, Simalungun Disctrict, Sumatera Utara Province, Indonesia	3° 2' 52.977" N	99° 25' 35.418" E	0.22	0.22	3.96	No	24 Agustus 2022
724	Kusmayadi	Dusun Hulu Village, Ujung Padang Sub District, Simalungun District, Sumatera Utara Province, Indonesia	3° 6' 50.242" N	99° 29' 37.687" E	0.59	0.59	10.62	No	24 Agustus 2022
725	Kustilah	Pagar Bosi Village, Ujung Padang Sub District, Simalungun District, Sumatera Utara Province, Indonesia	2° 57' 50.485" N	99° 28' 20.404" E	0.17	0.17	3.06	No	24 Agustus 2022
726	Kustino 1	Adil Makmur Village, Bosar Maligas Sub District, Simalungun Disctrict, Sumatera Utara Province, Indonesia	3° 3' 17.396" N	99° 25' 56.466" E	1.13	1.13	20.34	No	24 Agustus 2022
	Kustino 2	Adil Makmur Village, Bosar Maligas Sub District, Simalungun Disctrict, Sumatera Utara Province, Indonesia	3° 3' 35.147" N	99° 26' 27.415" E	0.59	0.59	10.62	No	24 Agustus 2022
	Kustino 3	Adil Makmur Village, Bosar Maligas Sub District, Simalungun Disctrict, Sumatera Utara Province, Indonesia	3° 3' 34.054" N	99° 26' 29.305" E	0.93	0.93	16.74	No	24 Agustus 2022
727	Laiden Sinaga	Sordang Bolon Village, Ujung Padang Sub District, Simalungun District, Sumatera Utara Province, Indonesia	2° 56' 40.802" N	99° 25' 41.953" E	0.95	0.95	17.10	No	24 Agustus 2022
728	Lambang	Teluk Lapian Village, Ujung Padang Sub District, Simalungun District, Sumatera Utara Province, Indonesia	3° 3' 5.359" N	99° 32' 45.913" E	0.20	0.20	3.60	No	24 Agustus 2022
729	Lamhot Hutagalung 1	Dusun Pengkolan Village, Bosar Maligas Sub District, Simalungun Disctrict, Sumatera Utara Province, Indonesia	3° 4' 0.438" N	99° 25' 2.347" E	0.26	0.26	4.68	No	24 Agustus 2022
	Lamhot Hutagalung 2	Dusun Pengkolan Village, Bosar Maligas Sub District, Simalungun Disctrict, Sumatera Utara Province, Indonesia	3° 4' 2.031" N	99° 25' 0.692" E	0.10	0.10	1.77	No	24 Agustus 2022
	Lamhot Hutagalung 3	Dusun Pengkolan Village, Bosar Maligas Sub District, Simalungun Disctrict, Sumatera Utara Province, Indonesia	3° 4' 9.644" N	99° 25' 8.341" E	0.22	0.22	3.96	No	24 Agustus 2022
730	Lamin 1	Adil Makmur Village, Bosar Maligas Sub District, Simalungun District, Sumatera Utara Province, Indonesia	3° 3' 41.042" N	99° 26' 23.230" E	0.48	0.48	8.00	No	15 Juni 2020
	Lamin 2	Adil Makmur Village, Bosar Maligas Sub District, Simalungun District, Sumatera Utara Province, Indonesia	3° 3' 50.142" N	99° 26' 26.587" E	0.35	0.35	4.00	No	15 Juni 2020
	Lamin 3	Adil Makmur Village, Bosar Maligas Sub District, Simalungun District, Sumatera Utara Province, Indonesia	3° 3' 29.606" N	99° 25' 53.202" E	0.32	0.32	7.00	No	15 Juni 2020
	Lamin 4	Adil Makmur Village, Bosar Maligas Sub District, Simalungun District, Sumatera Utara Province, Indonesia	3° 3' 33.810" N	99° 25' 56.441" E	0.28	0.28	4.00	No	15 Juni 2020
731	Lamtiur Hotmaria Nainggolan	Bosar Maligas Village, Bosar Maligas Sub District, Simalungun Disctrict, Sumatera Utara Province, Indonesia	3° 5' 25.889" N	99° 24' 7.153" E	0.21	0.21	3.78	No	24 Agustus 2022
732	Lando Sitohang	Dusun Pengkolan Village, Bosar Maligas Sub District, Simalungun Disctrict, Sumatera Utara Province, Indonesia	3° 1' 55.610" N	99° 23' 13.442" E	0.35	0.35	6.30	No	24 Agustus 2022
733	Laras Setia Ningsih	Sordang Bolon Village, Ujung Padang Sub District, Simalungun District, Sumatera Utara Province, Indonesia	2° 56' 58.248" N	99° 27' 0.627" E	1.41	1.41	25.38	No	24 Agustus 2022
734	Larmen	Sordang Bolon Village, Ujung Padang Sub District, Simalungun District, Sumatera Utara Province, Indonesia	2° 56' 54.811" N	99° 26' 46.506" E	0.43	0.43	7.74	No	24 Agustus 2022
735	Larto	Sordang Bolon Village, Ujung Padang Sub District, Simalungun District, Sumatera Utara Province, Indonesia	2° 56' 56.767" N	99° 26' 42.514" E	0.50	0.50	9.00	No	24 Agustus 2022
736	Lasiah	Ujung Padang Village, Ujung Padang Sub District, Simalungun District, Sumatera Utara Province, Indonesia	3° 4' 1.582" N	99° 32' 14.254" E	0.07	0.07	1.35	No	24 Agustus 2022
737	Lasiman 1	Adil Makmur Village, Bosar Maligas Sub District, Simalungun District, Sumatera Utara Province, Indonesia	3° 3' 14.008" N	99° 25' 35.971" E	1.00	1.00	21.00	No	15 Juni 2020
	Lasiman 2	Adil Makmur Village, Bosar Maligas Sub District, Simalungun District, Sumatera Utara Province, Indonesia	3° 3' 24.042" N	99° 25' 45.843" E	0.69	0.69	8.00	No	15 Juni 2020
	Lasiman 3	Adil Makmur Village, Bosar Maligas Sub District, Simalungun District, Sumatera Utara Province, Indonesia	3° 3' 36.897" N	99° 25' 30.490" E	0.84	0.84	15.00	No	15 Juni 2020
738	Lasimen A 1	Dusun Pengkolan Village, Bosar Maligas Sub District, Simalungun Disctrict, Sumatera Utara Province, Indonesia	3° 3' 44.340" N	99° 25' 10.277" E	0.46	0.46	8.28	No	24 Agustus 2022
	Lasimen A 2	Dusun Pengkolan Village, Bosar Maligas Sub District, Simalungun Disctrict, Sumatera Utara Province, Indonesia	3° 4' 4.833" N	99° 25' 21.066" E	0.13	0.13	2.34	No	24 Agustus 2022
739	Lasimen B 1	Dusun Pengkolan Village, Bosar Maligas Sub District, Simalungun Disctrict, Sumatera Utara Province, Indonesia	3° 4' 5.087" N	99° 25' 25.751" E	0.23	0.23	4.14	No	24 Agustus 2022
	Lasimen B 2	Dusun Pengkolan Village, Bosar Maligas Sub District, Simalungun Disctrict, Sumatera Utara Province, Indonesia	3° 3' 39.656" N	99° 25' 17.576" E	0.28	0.28	5.04	No	24 Agustus 2022
	Lasimen B 3	Dusun Pengkolan Village, Bosar Maligas Sub District, Simalungun Disctrict, Sumatera Utara Province, Indonesia	3° 4' 10.565" N	99° 25' 33.998" E	0.19	0.19	3.42	No	24 Agustus 2022
740	Lasimin	Sei Merbau Village, Ujung Padang Sub District, Simalungun District, Sumatera Utara Province, Indonesia	3° 4' 24.490" N	99° 29' 37.048" E	0.66	0.66	11.88	No	24 Agustus 2022
741	Lasmi	Bangun Sordang Village, Ujung Padang Sub District, Simalungun District, Sumatera Utara Province, Indonesia	2° 56' 1.055" N	99° 26' 41.964" E	0.34	0.34	6.12	No	24 Agustus 2022
742	Lasmidi	Nanggar Bayu Village, Bosar Maligas Sub District, Simalungun Disctrict, Sumatera Utara Province, Indonesia	3° 8' 22.018" N	99° 24' 50.762" E	0.37	0.37	6.66	No	24 Agustus 2022
743	Lasmirah 1	Teluk Lapian Village, Ujung Padang Sub District, Simalungun District, Sumatera Utara Province, Indonesia	3° 3' 12.807" N	99° 32' 36.226" E	0.25	0.25	4.50	No	24 Agustus 2022
	Lasmirah 2	Teluk Lapian Village, Ujung Padang Sub District, Simalungun District, Sumatera Utara Province, Indonesia	3° 3' 11.919" N	99° 32' 37.972" E	0.12	0.12	2.16	No	24 Agustus 2022
744	Lebora Laurensi Sitanggang	Sordang Bolon Village, Ujung Padang Sub District, Simalungun District, Sumatera Utara Province, Indonesia	2° 56' 58.905" N	99° 25' 53.912" E	1.56	1.56	28.08	No	24 Agustus 2022
745	Legiana	Aek Gerger Sidodadi Village, Ujung Padang Sub District, Simalungun District, Sumatera Utara Province, Indonesia	3° 0' 40.862" N	99° 27' 39.362" E	0.77	0.77	13.86	No	24 Agustus 2022
746	Legiman A 1	Pagar Bosi Village, Ujung Padang Sub District, Simalungun District, Sumatera Utara Province, Indonesia	2° 59' 44.376" N	99° 28' 42.993" E	0.28	0.28	5.04	No	24 Agustus 2022
	Legiman A 2	Pagar Bosi Village, Ujung Padang Sub District, Simalungun District, Sumatera Utara Province, Indonesia	2° 59' 48.079" N	99° 28' 44.060" E	0.12	0.12	2.16	No	24 Agustus 2022
747	Legiman B	Tinjauan Village, Ujung Padang Sub District, Simalungun District, Sumatera Utara Province, Indonesia	3° 6' 44.859" N	99° 31' 19.253" E	0.53	0.53	9.54	No	24 Agustus 2022
748	Legiman C	Banjar Hulu Village Ujung Padang Sub District, Simalungun District, Sumatera Utara Province, Indonesia	3° 6' 18.315" N	99° 30' 34.467" E	0.51	0.51	9.18	No	24 Agustus 2022
749	Legiman Hasibuan	Pematang Kerasaan Rejo Village, Bandar Sub District, Simalungun District, Sumatera Utara Province, Indonesia	3° 6' 18.526" N	99° 17' 42.590" E	0.35	0.35	6.30	No	24 Agustus 2022
750	Legimin 1	Adil Makmur Village, Bosar Maligas Sub District, Simalungun District, Sumatera Utara Province, Indonesia	3° 4' 12.984" N	99° 26' 44.984" E	0.92	0.92	17.00	No	15 Juni 2020
	Legimin 2	Adil Makmur Village, Bosar Maligas Sub District, Simalungun District, Sumatera Utara Province, Indonesia	3° 4' 5.963" N	99° 26' 53.298" E	0.92	0.92	18.00	No	15 Juni 2020
751	Legimin I	Adil Makmur Village, Bosar Maligas Sub District, Simalungun Disctrict, Sumatera Utara Province, Indonesia	3° 3' 6.651" N	99° 25' 42.287" E	0.74	0.74	13.32	No	24 Agustus 2022
752	Legimin II 1	Sordang Bolon Village, Ujung Padang Sub District, Simalungun District, Sumatera Utara Province, Indonesia	2° 58' 11.360" N	99° 26' 35.128" E	0.47	0.47	8.46	No	24 Agustus 2022
	Legimin II 2	Sordang Baru Village, Ujung Padang Sub District, Simalungun District, Sumatera Utara Province, Indonesia	2° 58' 2.178" N	99° 26' 33.911" E	0.48	0.48	8.64	No	24 Agustus 2022
753	Legimin Nasution 1	Dusun Pengkolan Village, Bosar Maligas Sub District, Simalungun Disctrict, Sumatera Utara Province, Indonesia	3° 4' 26.420" N	99° 24' 51.183" E	0.17	0.17	3.06	No	24 Agustus 2022
	Legimin Nasution 2	Dusun Pengkolan Village, Bosar Maligas Sub District, Simalungun Disctrict, Sumatera Utara Province, Indonesia	3° 2' 20.718" N	99° 23' 33.209" E	0.50	0.50	9.00	No	24 Agustus 2022
754	Legimun	Pagar Bosi Village, Ujung Padang Sub District, Simalungun District, Sumatera Utara Province, Indonesia	2° 58' 49.313" N	99° 27' 57.773" E	0.36	0.36	6.48	No	24 Agustus 2022
755	Legina	Pematang Kerasaan Rejo Village, Bandar Sub District, Simalungun District, Sumatera Utara Province, Indonesia	3° 5' 58.167" N	99° 18' 12.605" E	0.21	0.21	3.78	No	24 Agustus 2022
756	Leginah	Banjar Hulu Village Ujung Padang Sub District, Simalungun District, Sumatera Utara Province, Indonesia	3° 6' 24.087" N	99° 30' 38.564" E	0.20	0.20	3.60	No	24 Agustus 2022
757	Leginem A	Banjar Hulu Village Ujung Padang Sub District, Simalungun District, Sumatera Utara Province, Indonesia	3° 7' 0.344" N	99° 30' 31.214" E	0.36	0.36	6.48	No	24 Agustus 2022

758	Leginem B	Riah Naposo Village, Ujung Padang Sub District, Simalungun District, Sumatera Utara Province, Indonesia	3° 1' 7.026" N	99° 27' 33.924" E	0.23	0.23	4.14	No	24 Agustus 2022
759	Legini	Talun Saragih Village, Bosar Maligas Sub District, Simalungun Disctrict, Sumatera Utara Province, Indonesia	3° 6' 50.578" N	99° 25' 49.941" E	0.48	0.48	8.64	No	24 Agustus 2022
760	Legino A 1	Adil Makmur Village, Bosar Maligas Sub District, Simalungun Disctrict, Sumatera Utara Province, Indonesia	3° 2' 52.283" N	99° 25' 43.363" E	0.94	0.94	16.92	No	24 Agustus 2022
	Legino A 2	Adil Makmur Village, Bosar Maligas Sub District, Simalungun Disctrict, Sumatera Utara Province, Indonesia	3° 2' 50.156" N	99° 25' 38.628" E	2.17	2.17	39.06	No	24 Agustus 2022
761	Legino B	Bandar Pulo Village, Bandar Sub District, Simalungun District, Sumatera Utara Province, Indonesia	3° 9' 8.149" N	99° 14' 38.665" E	0.65	0.65	11.70	No	24 Agustus 2022
762	Legino C	Adil Makmur Village, Bosar Maligas Sub District, Simalungun Disctrict, Sumatera Utara Province, Indonesia	3° 3' 29.036" N	99° 26' 4.885" E	0.42	0.42	7.56	No	24 Agustus 2022
763	Legino D	Adil Makmur Village, Bosar Maligas Sub District, Simalungun Disctrict, Sumatera Utara Province, Indonesia	3° 2' 50.670" N	99° 25' 33.586" E	1.26	1.26	22.68	No	24 Agustus 2022
764	Legio 1	Bosar Maligas Village, Bosar Maligas Sub District, Simalungun Disctrict, Sumatera Utara Province, Indonesia	3° 5' 21.269" N	99° 22' 44.973" E	0.39	0.39	7.02	No	24 Agustus 2022
	Legio 2	Bosar Maligas Village, Bosar Maligas Sub District, Simalungun Disctrict, Sumatera Utara Province, Indonesia	3° 5' 7.787" N	99° 22' 57.259" E	0.41	0.41	7.38	No	24 Agustus 2022
765	Legiyem A	Riah Naposo Village, Ujung Padang Sub District, Simalungun District, Sumatera Utara Province, Indonesia	3° 0' 47.900" N	99° 26' 58.929" E	0.37	0.37	6.66	No	24 Agustus 2022
766	Legiyem B	Aek Gerger Sidodadi Village, Ujung Padang Sub District, Simalungun District, Sumatera Utara Province, Indonesia	3° 0' 37.751" N	99° 27' 47.951" E	0.49	0.49	8.82	No	24 Agustus 2022
767	Leli Lawati	Adil Makmur Village, Bosar Maligas Sub District, Simalungun Disctrict, Sumatera Utara Province, Indonesia	3° 2' 58.201" N	99° 25' 16.826" E	1.12	1.12	20.16	No	24 Agustus 2022
768	Lely Fatmawati Lumban Tobing	Teladan Village, Bosar Maligas Sub District, Simalungun Disctrict, Sumatera Utara Province, Indonesia	2° 59' 43.142" N	99° 22' 5.865" E	1.35	1.35	24.30	No	24 Agustus 2022
769	Leman Nasution	Tanjung Rapuan Village, Ujung Padang Sub District, Simalungun District, Sumatera Utara Province, Indonesia	3° 1' 52.711" N	99° 31' 21.193" E	0.10	0.10	1.80	No	24 Agustus 2022
770	Lendra Purwadi	Pagar Bosi Village, Ujung Padang Sub District, Simalungun District, Sumatera Utara Province, Indonesia	2° 59' 45.033" N	99° 28' 49.027" E	0.43	0.43	7.74	No	24 Agustus 2022
771	Lianto Simbolon	Pengkolan Village, Bosar Maligas Sub District, Simalungun District, Sumatera Utara Province, Indonesia	3° 2' 22.585" N	99° 23' 26.972" E	0.50	0.50	10.00	No	15 Juni 2020
772	Lidya Sitorus	Pematang Kerasaan Rejo Village, Bandar Sub District, Simalungun District, Sumatera Utara Province, Indonesia	3° 6' 5.486" N	99° 18' 19.733" E	0.79	0.79	14.22	No	24 Agustus 2022
773	Lilis Dewi Anggraini	Talun Saragih Village, Bosar Maligas Sub District, Simalungun Disctrict, Sumatera Utara Province, Indonesia	3° 5' 54.435" N	99° 25' 30.697" E	0.42	0.42	7.56	No	24 Agustus 2022
774	Lilis Satriana Sirait	Riah Naposo Village, Ujung Padang Sub District, Simalungun District, Sumatera Utara Province, Indonesia	3° 0' 48.608" N	99° 27' 18.373" E	0.24	0.24	4.32	No	24 Agustus 2022
775	Lina Mutiara Sinaga 1	Bosar Maligas Village, Bosar Maligas Sub District, Simalungun Disctrict, Sumatera Utara Province, Indonesia	3° 4' 57.470" N	99° 23' 57.221" E	2.26	2.26	40.68	No	24 Agustus 2022
	Lina Mutiara Sinaga 2	Bosar Maligas Village, Bosar Maligas Sub District, Simalungun Disctrict, Sumatera Utara Province, Indonesia	3° 5' 43.796" N	99° 24' 12.072" E	0.56	0.56	10.08	No	24 Agustus 2022
776	Linawati Simanjuntak	Sei Torop Village, Bosar Maligas Sub District, Simalungun Disctrict, Sumatera Utara Province, Indonesia	2° 57' 27.595" N	99° 24' 20.716" E	0.46	0.46	8.28	No	24 Agustus 2022
777	Linda Hawati	Sordang Baru Village, Ujung Padang Sub District, Simalungun District, Sumatera Utara Province, Indonesia	2° 57' 47.596" N	99° 26' 37.263" E	1.92	1.92	34.56	No	24 Agustus 2022
778	Lindung Silalahi 1	Sordang Bolon Village, Ujung Padang Sub District, Simalungun District, Sumatera Utara Province, Indonesia	2° 56' 50.226" N	99° 25' 42.415" E	1.78	1.78	32.04	No	24 Agustus 2022
	Lindung Silalahi 2	Sordang Bolon Village, Ujung Padang Sub District, Simalungun District, Sumatera Utara Province, Indonesia	2° 56' 53.945" N	99° 25' 39.152" E	1.66	1.66	29.88	No	24 Agustus 2022
	Lindung Silalahi 3	Sordang Bolon Village, Ujung Padang Sub District, Simalungun District, Sumatera Utara Province, Indonesia	2° 56' 50.751" N	99° 25' 39.194" E	1.75	1.75	31.50	No	24 Agustus 2022
779	Lisa Elvina 1	Adil Makmur Village, Bosar Maligas Sub District, Simalungun Disctrict, Sumatera Utara Province, Indonesia	3° 3' 4.271" N	99° 25' 43.968" E	1.94	1.94	34.92	No	24 Agustus 2022
	Lisa Elvina 2	Adil Makmur Village, Bosar Maligas Sub District, Simalungun Disctrict, Sumatera Utara Province, Indonesia	3° 3' 6.542" N	99° 25' 33.377" E	3.52	3.52	63.36	No	24 Agustus 2022
780	Lisma Gultom	Pematang Kerasaan Rejo Village, Bandar Sub District, Simalungun District, Sumatera Utara Province, Indonesia	3° 5' 29.814" N	99° 17' 36.848" E	0.13	0.13	2.34	No	24 Agustus 2022
781	Lisnawati	Taratak Nagodang Village, Ujung Padang Sub District, Simalungun District, Sumatera Utara Province, Indonesia	3° 2' 28.830" N	99° 28' 28.497" E	0.30	0.30	5.40	No	24 Agustus 2022
782	Listen Ambarita	Sordang Bolon Village, Ujung Padang Sub District, Simalungun District, Sumatera Utara Province, Indonesia	2° 57' 5.496" N	99° 25' 59.531" E	0.46	0.46	8.28	No	24 Agustus 2022
783	Liyah 1	Aek Gerger Sidodadi Village, Ujung Padang Sub District, Simalungun District, Sumatera Utara Province, Indonesia	3° 0' 31.923" N	99° 27' 46.304" E	0.16	0.16	2.88	No	24 Agustus 2022
	Liyah 2	Aek Gerger Sidodadi Village, Ujung Padang Sub District, Simalungun District, Sumatera Utara Province, Indonesia	3° 0' 4.667" N	99° 27' 37.668" E	0.62	0.62	11.16	No	24 Agustus 2022
784	Loso	Sei Merbau Village, Ujung Padang Sub District, Simalungun District, Sumatera Utara Province, Indonesia	3° 2' 32.612" N	99° 29' 48.595" E	0.42	0.42	7.56	No	24 Agustus 2022
785	Ludi	Talun Saragih Village, Bosar Maligas Sub District, Simalungun Disctrict, Sumatera Utara Province, Indonesia	3° 6' 41.889" N	99° 25' 46.550" E	0.21	0.21	3.78	No	24 Agustus 2022
786	Lukito	Adil Makmur Village, Bosar Maligas Sub District, Simalungun District, Sumatera Utara Province, Indonesia	3° 4' 23.675" N	99° 26' 46.558" E	1.00	1.00	21.00	No	15 Juni 2020
787	Lusiana 1	Adil Makmur Village, Bosar Maligas Sub District, Simalungun Disctrict, Sumatera Utara Province, Indonesia	3° 3' 6.778" N	99° 25' 26.194" E	0.73	0.73	13.14	No	24 Agustus 2022
	Lusiana 2	Adil Makmur Village, Bosar Maligas Sub District, Simalungun Disctrict, Sumatera Utara Province, Indonesia	3° 2' 57.997" N	99° 25' 35.060" E	0.22	0.22	3.96	No	24 Agustus 2022
788	Lusinan 1	Sei Torop Village, Bosar Maligas Sub District, Simalungun District, Sumatera Utara Province, Indonesia	2° 58' 24.429" N	99° 24' 54.401" E	0.76	0.76	8.00	No	15 Juni 2020
	Lusinan 2	Sei Torop Village, Bosar Maligas Sub District, Simalungun District, Sumatera Utara Province, Indonesia	2° 58' 24.429" N	99° 24' 54.401" E	0.76	0.76	8.00	No	15 Juni 2020
	Lusinan 3	Sei Torop Village, Bosar Maligas Sub District, Simalungun District, Sumatera Utara Province, Indonesia	2° 58' 24.429" N	99° 24' 54.401" E	1.53	1.53	22.00	No	15 Juni 2020
789	M Syair 1	Adil Makmur Village, Bosar Maligas Sub District, Simalungun Disctrict, Sumatera Utara Province, Indonesia	3° 3' 53.818" N	99° 26' 26.762" E	1.00	1.00	21.00	No	24 Agustus 2022
	M Syair 2	Adil Makmur Village, Bosar Maligas Sub District, Simalungun Disctrict, Sumatera Utara Province, Indonesia	3° 3' 26.882" N	99° 26' 20.403" E	1.16	1.16	21.00	No	24 Agustus 2022
790	M. Ishak Lubis	Tinjauan Village, Ujung Padang Sub District, Simalungun District, Sumatera Utara Province, Indonesia	3° 6' 9.045" N	99° 31' 0.169" E	0.20	0.20	3.60	No	24 Agustus 2022
791	M. Kamilan 1	Lingkungan Teratak Village, Bosar Maligas Sub District, Simalungun District, Sumatera Utara Province, Indonesia	3° 5' 27.947" N	99° 23' 50.835" E	0.24	0.24	4.00	No	15 Juni 2020
	M. Kamilan 2	Lingkungan Teratak Village, Bosar Maligas Sub District, Simalungun District, Sumatera Utara Province, Indonesia	3° 5' 25.268" N	99° 24' 13.156" E	0.22	0.22	4.00	No	15 Juni 2020
	M. Kamilan 3	Lingkungan Teratak Village, Bosar Maligas Sub District, Simalungun District, Sumatera Utara Province, Indonesia	3° 5' 25.268" N	99° 24' 13.156" E	0.20	0.20	4.00	No	15 Juni 2020
792	M. Nurjaini	Teluk Lapian Village, Ujung Padang Sub District, Simalungun District, Sumatera Utara Province, Indonesia	3° 2' 40.447" N	99° 32' 35.480" E	0.08	0.08	1.40	No	24 Agustus 2022
793	M. Sopiyan Sinaga 1	Tanjung Rapuan Village, Ujung Padang Sub District, Simalungun District, Sumatera Utara Province, Indonesia	3° 0' 20.373" N	99° 26' 15.274" E	0.28	0.28	5.04	No	24 Agustus 2022
	M. Sopiyan Sinaga 2	Riah Naposo Village, Ujung Padang Sub District, Simalungun District, Sumatera Utara Province, Indonesia	3° 0' 20.925" N	99° 26' 13.531" E	0.35	0.35	6.30	No	24 Agustus 2022
794	M. Syafri 1	Sugarang Bayu Village, Bandar Sub District, Simalungun District, Sumatera Utara Province, Sumatera Utara	3° 12' 12.660" N	99° 19' 17.547" E	0.22	0.22	3.96	No	15 Juni 2020
	M. Syafri 2	Sugarang Bayu Village, Bandar Sub District, Simalungun District, Sumatera Utara Province, Sumatera Utara	3° 12' 23.179" N	99° 19' 34.934" E	1.07	1.07	19.26	No	15 Juni 2020
795	Mabruri	Banjar Hulu Village Ujung Padang Sub District, Simalungun District, Sumatera Utara Province, Indonesia	3° 7' 3.241" N	99° 30' 33.218" E	0.29	0.29	5.22	No	24 Agustus 2022
796	Mad Hani 1	Dusun Pengkolan Village, Bosar Maligas Sub District, Simalungun Disctrict, Sumatera Utara Province, Indonesia	3° 2' 52.474" N	99° 24' 41.130" E	0.49	0.49	8.82	No	24 Agustus 2022
	Mad Hani 2	Dusun Pengkolan Village, Bosar Maligas Sub District, Simalungun Disctrict, Sumatera Utara Province, Indonesia	3° 3' 24.894" N	99° 25' 16.467" E	0.85	0.85	15.30	No	24 Agustus 2022
797	Mahendrik	Teluk Lapian Village, Ujung Padang Sub District, Simalungun District, Sumatera Utara Province, Indonesia	3° 2' 43.829" N	99° 32' 51.656" E	0.20	0.20	3.60	No	24 Agustus 2022
798	Maherni Hutabalian	Dusun Pengkolan Village, Bosar Maligas Sub District, Simalungun Disctrict, Sumatera Utara Province, Indonesia	3° 1' 26.884" N	99° 23' 5.103" E	0.65	0.65	11.70	No	24 Agustus 2022
799	Maisarah Nasution 1	Taratak Nagodang Village, Ujung Padang Sub District, Simalungun District, Sumatera Utara Province, Indonesia	3° 2' 56.388" N	99° 28' 49.979" E	0.21	0.21	3.78	No	24 Agustus 2022
	Maisarah Nasution 2	Teratak Nagodang Village, Ujung Padang Sub District, Simalungun District, Sumatera Utara Province, Indonesia	3° 3' 1.890" N	99° 28' 45.131" E	0.07	0.07	1.35	No	24 Agustus 2022
	Maisarah Nasution 3	Teratak Nagodang Village, Ujung Padang Sub District, Simalungun District, Sumatera Utara Province, Indonesia	3° 3' 3.396" N	99° 28' 42.200" E	0.35	0.35	6.30	No	24 Agustus 2022
	Maisarah Nasution 4	Teratak Nagodang Village, Ujung Padang Sub District, Simalungun District, Sumatera Utara Province, Indonesia	3° 3' 9.083" N	99° 28' 44.833" E	0.47	0.47	8.46	No	24 Agustus 2022
	Maisarah Nasution 5	Taratak Nagodang Village, Ujung Padang Sub District, Simalungun District, Sumatera Utara Province, Indonesia	3° 3' 7.257" N	99° 28' 14.991" E	0.33	0.33	5.94	No	24 Agustus 2022
	Maisarah Nasution 6	Teratak Nagodang Village, Ujung Padang Sub District, Simalungun District, Sumatera Utara Province, Indonesia	3° 2' 58.682" N	99° 28' 32.575" E	1.41	1.41	25.38	No	24 Agustus 2022
800	Makbul Siregar	Ujung Padang Village, Ujung Padang Sub District, Simalungun District, Sumatera Utara Province, Indonesia	3° 4' 2.848" N	99° 31' 58.743" E	0.58	0.58	10.44	No	24 Agustus 2022
801	Maksum 1	Tanjung Rapuan Village, Ujung Padang Sub District, Simalungun District, Sumatera Utara Province, Indonesia	3° 2' 43.781" N	99° 30' 51.277" E	1.18	1.18	21.24	No	24 Agustus 2022
	Maksum 2	Tanjung Rapuan Village, Ujung Padang Sub District, Simalungun District, Sumatera Utara Province, Indonesia	3° 2' 42.514" N	99° 31' 6.155" E	2.91	2.91	52.38	No	24 Agustus 2022
802	Maladi Saragih	Riah Naposo Village, Ujung Padang Sub District, Simalungun District, Sumatera Utara Province, Indonesia	3° 1' 25.810" N	99° 27' 47.892" E	0.29	0.29	5.22	No	24 Agustus 2022
803	Malanton Sitorus	Sordang Bolon Village, Ujung Padang Sub District, Simalungun District, Sumatera Utara Province, Indonesia	2° 57' 1.881" N	99° 25' 54.366" E	1.69	1.69	30.42	No	24 Agustus 2022
804	Mami	Sei Merbau Village, Ujung Padang Sub District, Simalungun District, Sumatera Utara Province, Indonesia	3° 2' 23.702" N	99° 29' 46.326" E	0.29	0.29	5.22	No	24 Agustus 2022
805	Mamin 1	Bandar Pulo Village, Bandar Sub District, Simalungun District, Sumatera Utara Province, Indonesia	3° 8' 56.410" N	99° 14' 36.968" E	0.42	0.42	7.56	No	24 Agustus 2022
	Mamin 2	Bandar Pulo Village, Bandar Sub District, Simalungun District, Sumatera Utara Province, Indonesia	3° 8' 44.511" N	99° 15' 17.652" E	0.40	0.40	7.20	No	24 Agustus 2022
806	Manda Putra 1	Pagar Bosi Village, Ujung Padang Sub District, Simalungun District, Sumatera Utara Province, Indonesia	2° 58' 34.688" N	99° 27' 48.523" E	0.28	0.28	5.04	No	24 Agustus 2022
	Manda Putra 2	Pagar Bosi Village, Ujung Padang Sub District, Simalungun District, Sumatera Utara Province, Indonesia	2° 58' 19.752" N	99° 27' 40.058" E	0.21	0.21	3.78	No	24 Agustus 2022
807	Mandan Sinaga A	Nanggar Bayu Village, Bosar Maligas Sub District, Simalungun Disctrict, Sumatera Utara Province, Indonesia	3° 8' 33.625" N	99° 24' 58.061" E	0.54	0.54	9.72	No	24 Agustus 2022
808	Mandan Sinaga B 1	Nanggar Bayu Village, Bosar Maligas Sub District, Simalungun Disctrict, Sumatera Utara Province, Indonesia	3° 7' 54.412" N	99° 24' 52.106" E	0.98	0.98	17.64	No	24 Agustus 2022
	Mandan Sinaga B 2	Nanggar Bayu Village, Bosar Maligas Sub District, Simalungun Disctrict, Sumatera Utara Province, Indonesia	3° 7' 58.970" N	99° 24' 51.755" E	0.22	0.22	3.96	No	24 Agustus 2022
	Mandan Sinaga B 3	Nanggar Bayu Village, Bosar Maligas Sub District, Simalungun Disctrict, Sumatera Utara Province, Indonesia	3° 7' 48.446" N	99° 24' 50.906" E	0.70	0.70	12.60	No	24 Agustus 2022
	Mandan Sinaga B 4	Nanggar Bayu Village, Bosar Maligas Sub District, Simalungun Disctrict, Sumatera Utara Province, Indonesia	3° 8' 3.500" N	99° 24' 54.052" E	0.39	0.39	7.02	No	24 Agustus 2022
	Mandan Sinaga B 5	Nanggar Bayu Village, Bosar Maligas Sub District, Simalungun Disctrict, Sumatera Utara Province, Indonesia	3° 8' 0.803" N	99° 24' 53.456" E	0.35	0.35	6.30	No	24 Agustus 2022
809	Mandus Sinaga	Teladan Village, Bosar Maligas Sub District, Simalungun Disctrict, Sumatera Utara Province, Indonesia	3° 0' 39.553" N	99° 23' 5.166" E	1.19	1.19	21.42	No	24 Agustus 2022
810	Manijo 1	Adil Makmur Village, Bosar Maligas Sub District, Simalungun Disctrict, Sumatera Utara Province, Indonesia	3° 3' 49.031" N	99° 26' 45.657" E	0.56	0.56	10.00	No	15 Juni 2020
	Manijo 2	Adil Makmur Village, Bosar Maligas Sub District, Simalungun Disctrict, Sumatera Utara Province, Indonesia	3° 4' 12.629" N	99° 26' 51.898" E	0.36	0.36	6.00	No	15 Juni 2020
811	Manisem	Talun Saragih Village, Bosar Maligas Sub District, Simalungun Disctrict, Sumatera Utara Province, Indonesia	3° 6' 50.150" N	99° 25' 56.542" E	0.13	0.13	2.34	No	24 Agustus 2022
812	Maniur Simarmata 1	Teladan Village, Bosar Maligas Sub District, Simalungun Disctrict, Sumatera Utara Province, Indonesia	2° 59' 43.618" N	99° 23' 20.922" E	2.19	2.19	39.42	No	24 Agustus 2022
	Maniur Simarmata 2	Teladan Village, Bosar Maligas Sub District, Simalungun Disctrict, Sumatera Utara Province, Indonesia	2° 59' 45.976" N	99° 23' 24.480" E	1.29	1.29	23.22	No	24 Agustus 2022
	Maniur Simarmata 3	Teladan Village, Bosar Maligas Sub District, Simalungun Disctrict, Sumatera Utara Province, Indonesia	2° 59' 23.364" N	99° 22' 36.169" E	2.72	2.72	48.96	No	24 Agustus 2022

	Maniur Simarmata 4	Teladan Village, Bosar Maligas Sub District, Simalungun Disctrict, Sumatera Utara Province, Indonesia	3° 0' 19.203" N	99° 23' 35.775" E	1.82	1.82	32.76	No	24 Agustus 2022
	Maniur Simarmata 5	Teladan Village, Bosar Maligas Sub District, Simalungun Disctrict, Sumatera Utara Province, Indonesia	2° 59' 52.313" N	99° 23' 19.669" E	1.28	1.28	23.04	No	24 Agustus 2022
813	Maranggi P. Sihombing 1	Sei Torop Village, Bosar Maligas Sub District, Simalungun District, Sumatera Utara Province, Indonesia	2° 58' 15.489" N	99° 23' 48.430" E	1.00	1.00	19.80	No	15 Juni 2020
	Maranggi P. Sihombing 2	Sei Torop Village, Bosar Maligas Sub District, Simalungun District, Sumatera Utara Province, Indonesia	2° 58' 15.489" N	99° 23' 48.430" E	1.00	1.00	19.80	No	15 Juni 2020
	Maranggi P. Sihombing 3	Sei Torop Village, Bosar Maligas Sub District, Simalungun District, Sumatera Utara Province, Indonesia	2° 58' 26.350" N	99° 25' 22.840" E	3.20	3.20	42.00	No	15 Juni 2020
814	Mardi	Tanjung Rapuan Village, Ujung Padang Sub District, Simalungun District, Sumatera Utara Province, Indonesia	3° 2' 7.101" N	99° 31' 23.848" E	0.16	0.16	2.88	No	24 Agustus 2022
815	Mardiana	Lingkungan Teratak Village, Bosar Maligas Sub District, Simalungun District, Sumatera Utara Province, Indonesia	3° 5' 47.891" N	99° 24' 14.221" E	0.58	0.58	13.00	No	15 Juni 2020
816	Mardianto	Teluk Lapian Village, Ujung Padang Sub District, Simalungun District, Sumatera Utara Province, Indonesia	3° 2' 44.534" N	99° 32' 31.940" E	0.17	0.17	3.06	No	24 Agustus 2022
817	Mardio	Sidotani Village, Bandar Sub District, Simalungun District, Sumatera Utara Province, Indonesia	3° 11' 43.215" N	99° 22' 21.852" E	0.75	0.75	13.50	No	24 Agustus 2022
818	Margimo	Sugarang Bayu Village, Bandar Sub District, Simalungun District, Sumatera Utara Province, Sumatera Utara	3° 12' 43.445" N	99° 19' 29.288" E	0.18	0.18	3.24	No	24 Agustus 2022
819	Marhaini Sinaga	Sei Torop Village, Bosar Maligas Sub District, Simalungun Disctrict, Sumatera Utara Province, Indonesia	2° 58' 25.666" N	99° 24' 38.301" E	1.61	1.61	28.98	No	24 Agustus 2022
820	Mar'i Sulaiman Sihombing	Sei Torop Village, Bosar Maligas Sub District, Simalungun District, Sumatera Utara Province, Indonesia	2° 58' 15.489" N	99° 23' 48.430" E	4.50	4.50	84.00	No	15 Juni 2020
821	Mariadi	Sei Merbau Village, Ujung Padang Sub District, Simalungun District, Sumatera Utara Province, Indonesia	3° 2' 35.006" N	99° 29' 37.837" E	0.84	0.84	15.12	No	24 Agustus 2022
822	Mariadi Sirait	Teluk Lapian Village, Ujung Padang Sub District, Simalungun District, Sumatera Utara Province, Indonesia	3° 3' 2.646" N	99° 32' 36.809" E	0.11	0.11	1.98	No	24 Agustus 2022
823	Mariana	Talun Saragih Village, Bosar Maligas Sub District, Simalungun Disctrict, Sumatera Utara Province, Indonesia	3° 6' 44.594" N	99° 25' 30.391" E	0.39	0.39	7.02	No	24 Agustus 2022
824	Mariana Siagian	Teluk Lapian Village, Ujung Padang Sub District, Simalungun District, Sumatera Utara Province, Indonesia	3° 2' 50.728" N	99° 32' 25.346" E	0.72	0.72	12.96	No	24 Agustus 2022
825	Mariani	Riah Naposo Village, Ujung Padang Sub District, Simalungun District, Sumatera Utara Province, Indonesia	3° 1' 19.619" N	99° 27' 37.805" E	0.60	0.60	10.80	No	24 Agustus 2022
826	Mariani Sianturi	Adil Makmur Village, Bosar Maligas Sub District, Simalungun Disctrict, Sumatera Utara Province, Indonesia	3° 2' 49.016" N	99° 25' 25.429" E	0.07	0.07	1.26	No	24 Agustus 2022
827	Marianto	Sordang Baru Village, Ujung Padang Sub District, Simalungun District, Sumatera Utara Province, Indonesia	2° 58' 27.997" N	99° 26' 12.148" E	1.51	1.51	27.18	No	24 Agustus 2022
828	Mariati	Aek Gerger Sidodadi Village, Ujung Padang Sub District, Simalungun District, Sumatera Utara Province, Indonesia	3° 0' 6.411" N	99° 28' 26.251" E	1.27	1.27	22.86	No	24 Agustus 2022
829	Mariati Nababan	Teladan Village, Bosar Maligas Sub District, Simalungun Disctrict, Sumatera Utara Province, Indonesia	3° 1' 26.795" N	99° 23' 19.911" E	0.88	0.88	15.84	No	24 Agustus 2022
830	Mariati Purba 1	Talun Saragih Village, Bosar Maligas Sub District, Simalungun Disctrict, Sumatera Utara Province, Indonesia	3° 6' 41.012" N	99° 26' 0.986" E	0.26	0.26	4.68	No	24 Agustus 2022
	Mariati Purba 2	Talun Saragih Village, Bosar Maligas Sub District, Simalungun Disctrict, Sumatera Utara Province, Indonesia	3° 6' 59.573" N	99° 26' 1.899" E	0.31	0.31	5.58	No	24 Agustus 2022
	Mariati Purba 3	Talun Saragih Village, Bosar Maligas Sub District, Simalungun Disctrict, Sumatera Utara Province, Indonesia	3° 6' 43.026" N	99° 26' 0.175" E	0.04	0.04	0.72	No	24 Agustus 2022
	Mariati Purba 4	Talun Saragih Village, Bosar Maligas Sub District, Simalungun Disctrict, Sumatera Utara Province, Indonesia	3° 6' 38.749" N	99° 26' 1.171" E	0.29	0.29	5.22	No	24 Agustus 2022
831	Mariati Sitorus	Teladan Village, Bosar Maligas Sub District, Simalungun Disctrict, Sumatera Utara Province, Indonesia	2° 59' 50.884" N	99° 23' 16.796" E	1.92	1.92	34.56	No	24 Agustus 2022
832	Mariatik 1	Riah Naposo Village, Ujung Padang Sub District, Simalungun District, Sumatera Utara Province, Indonesia	3° 1' 16.118" N	99° 27' 7.716" E	1.98	1.98	35.64	No	24 Agustus 2022
	Mariatik 2	Riah Naposo Village, Ujung Padang Sub District, Simalungun District, Sumatera Utara Province, Indonesia	3° 0' 39.278" N	99° 27' 14.949" E	0.28	0.28	5.04	No	24 Agustus 2022
	Mariatik 3	Riah Naposo Village, Ujung Padang Sub District, Simalungun District, Sumatera Utara Province, Indonesia	3° 0' 29.305" N	99° 27' 9.902" E	0.37	0.37	6.66	No	24 Agustus 2022
833	Maridem	Pagar Bosi Village, Ujung Padang Sub District, Simalungun District, Sumatera Utara Province, Indonesia	2° 58' 12.425" N	99° 28' 40.942" E	1.54	1.54	27.72	No	24 Agustus 2022
834	Mariman 1	Nanggar Bayu Village, Bosar Maligas Sub District, Simalungun Disctrict, Sumatera Utara Province, Indonesia	3° 8' 37.875" N	99° 24' 52.071" E	0.07	0.07	1.29	No	24 Agustus 2022
	Mariman 2	Sidotani Village, Bandar Sub District, Simalungun District, Sumatera Utara Province, Indonesia	3° 12' 18.203" N	99° 22' 24.615" E	0.29	0.29	5.22	No	24 Agustus 2022
	Mariman 3	Nanggar Bayu Village, Bosar Maligas Sub District, Simalungun Disctrict, Sumatera Utara Province, Indonesia	3° 8' 35.459" N	99° 24' 47.342" E	0.07	0.07	1.18	No	24 Agustus 2022
835	Mariyati	Sordang Bolon Village, Ujung Padang Sub District, Simalungun District, Sumatera Utara Province, Indonesia	2° 56' 48.137" N	99° 26' 38.765" E	0.48	0.48	8.64	No	24 Agustus 2022
836	Mariyem	Tanjung Rapuan Village, Ujung Padang Sub District, Simalungun District, Sumatera Utara Province, Indonesia	3° 1' 59.599" N	99° 31' 8.896" E	0.10	0.10	1.78	No	24 Agustus 2022
837	Mariyo 1	Sugarang Bayu Village, Bandar Sub District, Simalungun District, Sumatera Utara Province, Sumatera Utara	3° 13' 2.883" N	99° 20' 6.284" E	0.37	0.37	6.66	No	24 Agustus 2022
	Mariyo 2	Sugarang Bayu Village, Bandar Sub District, Simalungun District, Sumatera Utara Province, Sumatera Utara	3° 13' 4.003" N	99° 20' 4.138" E	0.20	0.20	3.60	No	24 Agustus 2022
	Mariyo 3	Sugarang Bayu Village, Bandar Sub District, Simalungun District, Sumatera Utara Province, Sumatera Utara	3° 13' 4.975" N	99° 20' 1.507" E	0.24	0.24	4.32	No	24 Agustus 2022
838	Mariyono 1	Adil Makmur Village, Bosar Maligas Sub District, Simalungun Disctrict, Sumatera Utara Province, Indonesia	3° 4' 28.289" N	99° 26' 18.783" E	0.93	0.93	16.74	No	24 Agustus 2022
	Mariyono 2	Adil Makmur Village, Bosar Maligas Sub District, Simalungun Disctrict, Sumatera Utara Province, Indonesia	3° 4' 32.556" N	99° 26' 22.291" E	0.22	0.22	3.96	No	24 Agustus 2022
839	Marmen	Riah Naposo Village, Ujung Padang Sub District, Simalungun District, Sumatera Utara Province, Indonesia	3° 0' 36.096" N	99° 25' 45.812" E	0.58	0.58	10.44	No	24 Agustus 2022
840	Marmi 1	Teluk Lapian Village, Ujung Padang Sub District, Simalungun District, Sumatera Utara Province, Indonesia	3° 2' 44.894" N	99° 32' 25.064" E	0.24	0.24	4.32	No	24 Agustus 2022
	Marmi 2	Teluk Lapian Village, Ujung Padang Sub District, Simalungun District, Sumatera Utara Province, Indonesia	3° 2' 49.200" N	99° 32' 30.892" E	0.13	0.13	2.34	No	24 Agustus 2022
	Marmi 3	Teluk Lapian Village, Ujung Padang Sub District, Simalungun District, Sumatera Utara Province, Indonesia	3° 2' 47.245" N	99° 32' 34.458" E	0.35	0.35	6.30	No	24 Agustus 2022
841	Marnayati Siagian	Tanjung Rapuan Village, Ujung Padang Sub District, Simalungun District, Sumatera Utara Province, Indonesia	3° 1' 57.147" N	99° 31' 24.994" E	0.16	0.16	2.88	No	24 Agustus 2022
842	Marni Sirait	Riah Naposo Village, Ujung Padang Sub District, Simalungun District, Sumatera Utara Province, Indonesia	3° 1' 16.982" N	99° 27' 23.052" E	0.12	0.12	2.16	No	24 Agustus 2022
843	Marsidi A 1	Riah Naposo Village, Ujung Padang Sub District, Simalungun District, Sumatera Utara Province, Indonesia	3° 1' 33.649" N	99° 27' 20.462" E	0.26	0.26	4.68	No	24 Agustus 2022
	Marsidi A 2	Riah Naposo Village, Ujung Padang Sub District, Simalungun District, Sumatera Utara Province, Indonesia	3° 1' 34.782" N	99° 27' 23.578" E	0.28	0.28	5.04	No	24 Agustus 2022
844	Marsidi B 1	Sordang Bolon Village, Ujung Padang Sub District, Simalungun District, Sumatera Utara Province, Indonesia	2° 57' 32.979" N	99° 25' 44.004" E	1.26	1.26	22.68	No	24 Agustus 2022
	Marsidi B 2	Sordang Bolon Village, Ujung Padang Sub District, Simalungun District, Sumatera Utara Province, Indonesia	2° 57' 28.628" N	99° 25' 44.467" E	0.90	0.90	16.20	No	24 Agustus 2022
	Marsidi B 3	Sordang Bolon Village, Ujung Padang Sub District, Simalungun District, Sumatera Utara Province, Indonesia	2° 57' 31.256" N	99° 25' 46.515" E	0.55	0.55	9.90	No	24 Agustus 2022
	Marsidi B 4	Sordang Bolon Village, Ujung Padang Sub District, Simalungun District, Sumatera Utara Province, Indonesia	2° 57' 34.713" N	99° 25' 37.945" E	0.37	0.37	6.66	No	24 Agustus 2022
845	Marsina A	Sordang Baru Village, Ujung Padang Sub District, Simalungun District, Sumatera Utara Province, Indonesia	2° 58' 11.841" N	99° 26' 4.377" E	0.37	0.37	6.66	No	24 Agustus 2022
846	Marsina B	Pagar Bosi Village, Ujung Padang Sub District, Simalungun District, Sumatera Utara Province, Indonesia	2° 59' 52.801" N	99° 28' 46.106" E	0.39	0.39	7.02	No	24 Agustus 2022
847	Marsiono	Teluk Lapian Village, Ujung Padang Sub District, Simalungun District, Sumatera Utara Province, Indonesia	3° 3' 9.910" N	99° 33' 2.631" E	0.92	0.92	16.56	No	24 Agustus 2022
848	Marsono	Sei Torop Village, Bosar Maligas Sub District, Simalungun Disctrict, Sumatera Utara Province, Indonesia	2° 57' 4.239" N	99° 24' 6.762" E	0.79	0.79	14.22	No	24 Agustus 2022
849	Marsono Sinaga 1	Sei Torop Village, Bosar Maligas Sub District, Simalungun District, Sumatera Utara Province, Indonesia	2° 58' 4.284" N	99° 24' 15.658" E	1.83	1.83	25.00	No	15 Juni 2020
	Marsono Sinaga 2	Sei Torop Village, Bosar Maligas Sub District, Simalungun District, Sumatera Utara Province, Indonesia	2° 58' 4.284" N	99° 24' 15.658" E	1.80	1.80	32.00	No	15 Juni 2020
850	Martinah	Tinjauan Village, Ujung Padang Sub District, Simalungun District, Sumatera Utara Province, Indonesia	3° 5' 54.395" N	99° 30' 20.622" E	0.20	0.20	3.60	No	24 Agustus 2022
851	Martini	Talun Saragih Village, Bosar Maligas Sub District, Simalungun Disctrict, Sumatera Utara Province, Indonesia	3° 6' 44.275" N	99° 25' 54.145" E	0.10	0.10	1.80	No	24 Agustus 2022
852	Maruba Tarigan	Sordang Bolon Village, Ujung Padang Sub District, Simalungun District, Sumatera Utara Province, Indonesia	2° 56' 39.480" N	99° 25' 32.497" E	0.54	0.54	9.72	No	24 Agustus 2022
853	Maruli Ambarita	Pengkolan Village, Bosar Maligas Sub District, Simalungun District, Sumatera Utara Province, Indonesia	3° 1' 43.950" N	99° 22' 58.729" E	1.00	1.00	20.00	No	15 Juni 2020
854	Maruto Tri Saputra Hasibuan	Sidotani Village, Bandar Sub District, Simalungun District, Sumatera Utara Province, Indonesia	3° 12' 1.051" N	99° 21' 51.499" E	0.39	0.39	7.02	No	24 Agustus 2022
855	Marwiyah 1	Ujung Padang Village, Ujung Padang Sub District, Simalungun District, Sumatera Utara Province, Indonesia	3° 2' 33.520" N	99° 31' 1.508" E	0.41	0.41	7.38	No	24 Agustus 2022
	Marwiyah 2	Tanjung Rapuan Village, Ujung Padang Sub District, Simalungun District, Sumatera Utara Province, Indonesia	3° 2' 36.734" N	99° 31' 2.391" E	0.13	0.13	2.34	No	24 Agustus 2022
856	Marwoto	Sordang Baru Village, Ujung Padang Sub District, Simalungun District, Sumatera Utara Province, Indonesia	2° 58' 9.728" N	99° 26' 17.061" E	1.32	1.32	23.76	No	24 Agustus 2022
857	Masdar	Talun Saragih Village, Bosar Maligas Sub District, Simalungun Disctrict, Sumatera Utara Province, Indonesia	3° 6' 50.730" N	99° 25' 32.479" E	0.19	0.19	3.42	No	24 Agustus 2022
858	Masinah Siagian	Tanjung Rapuan Village, Ujung Padang Sub District, Simalungun District, Sumatera Utara Province, Indonesia	3° 1' 41.569" N	99° 31' 28.597" E	0.15	0.15	2.70	No	24 Agustus 2022
859	Masitah 1	Riah Naposo Village, Ujung Padang Sub District, Simalungun District, Sumatera Utara Province, Indonesia	3° 1' 23.600" N	99° 27' 38.510" E	0.89	0.89	16.02	No	24 Agustus 2022
	Masitah 2	Riah Naposo Village, Ujung Padang Sub District, Simalungun District, Sumatera Utara Province, Indonesia	3° 1' 11.451" N	99° 26' 54.139" E	0.97	0.97	17.46	No	24 Agustus 2022
860	Masniar Siburian 1	Pengkolan Village, Bosar Maligas Sub District, Simalungun District, Sumatera Utara Province, Indonesia	3° 1' 33.709" N	99° 23' 4.185" E	1.00	1.00	20.00	No	15 Juni 2020
	Masniar Siburian 2	Pengkolan Village, Bosar Maligas Sub District, Simalungun District, Sumatera Utara Province, Indonesia	3° 1' 32.830" N	99° 23' 16.168" E	0.56	0.56	10.00	No	15 Juni 2020
861	Masri Tambunan	Adil Makmur Village, Bosar Maligas Sub District, Simalungun Disctrict, Sumatera Utara Province, Indonesia	3° 4' 30.541" N	99° 26' 14.721" E	0.22	0.22	4.00	No	15 Juni 2020
862	Masriani Agustina Sinaga	Nanggar Bayu Village, Bosar Maligas Sub District, Simalungun Disctrict, Sumatera Utara Province, Indonesia	3° 7' 56.134" N	99° 24' 42.957" E	0.82	0.82	14.76	No	24 Agustus 2022
863	Masrik	Sei Merbau Village, Ujung Padang Sub District, Simalungun District, Sumatera Utara Province, Indonesia	3° 2' 38.536" N	99° 29' 31.078" E	0.70	0.70	12.60	No	24 Agustus 2022
864	Masrun	Nanggar Bayu Village, Bosar Maligas Sub District, Simalungun Disctrict, Sumatera Utara Province, Indonesia	3° 7' 50.593" N	99° 24' 50.996" E	0.94	0.94	16.92	No	24 Agustus 2022
865	Masrup	Dusun Hulu Village, Ujung Padang Sub District, Simalungun District, Sumatera Utara Province, Indonesia	3° 6' 47.617" N	99° 30' 48.799" E	0.84	0.84	15.12	No	24 Agustus 2022
866	Mastiah	Dusun Hulu Village, Ujung Padang Sub District, Simalungun District, Sumatera Utara Province, Indonesia	3° 7' 37.237" N	99° 29' 1.499" E	0.27	0.27	4.86	No	24 Agustus 2022
867	Mastiyah	Riah Naposo Village, Ujung Padang Sub District, Simalungun District, Sumatera Utara Province, Indonesia	3° 1' 55.877" N	99° 27' 33.341" E	0.68	0.68	12.24	No	24 Agustus 2022
868	Mat Sidik	Pagar Bosi Village, Ujung Padang Sub District, Simalungun District, Sumatera Utara Province, Indonesia	2° 59' 48.433" N	99° 28' 53.580" E	0.61	0.61	10.98	No	24 Agustus 2022
869	Maulani	Bosar Maligas Village, Bosar Maligas Sub District, Simalungun Disctrict, Sumatera Utara Province, Indonesia	3° 4' 51.492" N	99° 24' 4.673" E	0.26	0.26	4.68	No	24 Agustus 2022
870	Maun	Talun Saragih Village, Bosar Maligas Sub District, Simalungun Disctrict, Sumatera Utara Province, Indonesia	3° 6' 48.462" N	99° 25' 47.816" E	0.68	0.68	12.24	No	24 Agustus 2022
871	Mawardi Simangunsong	Talun Saragih Village, Bosar Maligas Sub District, Simalungun Disctrict, Sumatera Utara Province, Indonesia	3° 7' 1.197" N	99° 26' 19.630" E	0.54	0.54	9.72	No	24 Agustus 2022
872	Mawartik	Nanggar Bayu Village, Bosar Maligas Sub District, Simalungun Disctrict, Sumatera Utara Province, Indonesia	3° 7' 36.731" N	99° 24' 50.111" E	0.35	0.35	6.30	No	24 Agustus 2022
873	Maya Erfiana 1	Sayur Matinggi Village, Ujung Padang Sub District, Simalungun District, Sumatera Utara Province, Indonesia	3° 0' 56.659" N	99° 29' 57.788" E	0.43	0.43	7.74	No	24 Agustus 2022

	Maya Erfiana 2	Tanjung Rapuan Village, Ujung Padang Sub District, Simalungun District, Sumatera Utara Province, Indonesia	3° 2' 5.909" N	99° 31' 17.290" E	0.30	0.30	5.40	No	24 Agustus 2022
874	Mayu Ningsih	Teluk Lapian Village, Ujung Padang Sub District, Simalungun District, Sumatera Utara Province, Indonesia	3° 2' 38.869" N	99° 32' 40.962" E	0.15	0.15	2.70	No	24 Agustus 2022
875	Mayusuf	Talun Saragih Village, Bosar Maligas Sub District, Simalungun Disctrict, Sumatera Utara Province, Indonesia	3° 6' 35.795" N	99° 25' 28.385" E	0.20	0.20	3.60	No	24 Agustus 2022
876	Melandi Satria Manurung 1	Aek Gerger Sidodadi Village, Ujung Padang Sub District, Simalungun District, Sumatera Utara Province, Indonesia	3° 0' 25.436" N	99° 27' 56.429" E	0.60	0.60	10.80	No	24 Agustus 2022
	Melandi Satria Manurung 2	Aek Gerger Sidodadi Village, Ujung Padang Sub District, Simalungun District, Sumatera Utara Province, Indonesia	3° 0' 9.891" N	99° 28' 16.205" E	1.00	1.00	18.00	No	24 Agustus 2022
	Melandi Satria Manurung 3	Aek Gerger Sidodadi Village, Ujung Padang Sub District, Simalungun District, Sumatera Utara Province, Indonesia	3° 0' 17.296" N	99° 28' 2.778" E	0.44	0.44	7.92	No	24 Agustus 2022
877	Melani	Banjar Hulu Village Ujung Padang Sub District, Simalungun District, Sumatera Utara Province, Indonesia	3° 6' 27.165" N	99° 30' 40.313" E	0.11	0.11	1.98	No	24 Agustus 2022
878	Melita	Sordang Baru Village, Ujung Padang Sub District, Simalungun District, Sumatera Utara Province, Indonesia	2° 58' 11.065" N	99° 26' 54.365" E	0.96	0.96	17.28	No	24 Agustus 2022
879	Melva Manik	Sordang Bolon Village, Ujung Padang Sub District, Simalungun District, Sumatera Utara Province, Indonesia	2° 57' 49.013" N	99° 26' 21.850" E	0.79	0.79	14.22	No	24 Agustus 2022
880	Menca Saima Siahaan	Dusun Hulu Village, Ujung Padang Sub District, Simalungun District, Sumatera Utara Province, Indonesia	3° 7' 13.910" N	99° 30' 19.960" E	0.36	0.36	6.48	No	24 Agustus 2022
881	Menik	Tinjauan Village, Ujung Padang Sub District, Simalungun District, Sumatera Utara Province, Indonesia	3° 2' 41.051" N	99° 32' 32.452" E	0.29	0.29	5.22	No	24 Agustus 2022
882	Mesdi A	Talun Saragih Village, Bosar Maligas Sub District, Simalungun Disctrict, Sumatera Utara Province, Indonesia	3° 6' 54.537" N	99° 25' 57.365" E	0.66	0.66	11.88	No	24 Agustus 2022
883	Mesdi B	Talun Saragih Village, Bosar Maligas Sub District, Simalungun Disctrict, Sumatera Utara Province, Indonesia	3° 6' 49.342" N	99° 25' 26.088" E	0.36	0.36	6.48	No	24 Agustus 2022
884	Mesdi C	Bosar Maligas Village, Bosar Maligas Sub District, Simalungun Disctrict, Sumatera Utara Province, Indonesia	3° 4' 58.104" N	99° 22' 43.854" E	1.10	1.10	19.80	No	24 Agustus 2022
885	Mesdi D 1	Talun Saragih Village, Bosar Maligas Sub District, Simalungun Disctrict, Sumatera Utara Province, Indonesia	3° 6' 47.554" N	99° 26' 24.119" E	0.09	0.09	1.67	No	24 Agustus 2022
	Mesdi D 2	Talun Saragih Village, Bosar Maligas Sub District, Simalungun Disctrict, Sumatera Utara Province, Indonesia	3° 6' 52.304" N	99° 26' 7.125" E	0.42	0.42	7.56	No	24 Agustus 2022
886	Mesdi E	Sidotani Village, Bandar Sub District, Simalungun District, Sumatera Utara Province, Indonesia	3° 11' 50.724" N	99° 21' 51.076" E	0.11	0.11	1.98	No	24 Agustus 2022
887	Mesdi F	Bangun Sordang Village, Ujung Padang Sub District, Simalungun District, Sumatera Utara Province, Indonesia	2° 56' 40.673" N	99° 26' 47.267" E	0.95	0.95	17.10	No	24 Agustus 2022
888	Mesinem	Teluk Lapian Village, Ujung Padang Sub District, Simalungun District, Sumatera Utara Province, Indonesia	3° 2' 46.462" N	99° 32' 35.046" E	0.05	0.05	0.95	No	24 Agustus 2022
889	Mesiyani	Sordang Baru Village, Ujung Padang Sub District, Simalungun District, Sumatera Utara Province, Indonesia	2° 58' 4.770" N	99° 25' 55.785" E	0.53	0.53	9.54	No	24 Agustus 2022
890	Mesiyem A	Tinjauan Village, Ujung Padang Sub District, Simalungun District, Sumatera Utara Province, Indonesia	3° 5' 51.838" N	99° 30' 39.106" E	0.72	0.72	12.96	No	24 Agustus 2022
891	Mesiyem B	Aek Gerger Sidodadi Village, Ujung Padang Sub District, Simalungun District, Sumatera Utara Province, Indonesia	3° 1' 0.457" N	99° 27' 51.959" E	0.80	0.80	14.40	No	24 Agustus 2022
892	Meskem	Tanjung Rapuan Village, Ujung Padang Sub District, Simalungun District, Sumatera Utara Province, Indonesia	3° 1' 45.906" N	99° 31' 30.636" E	0.07	0.07	1.24	No	24 Agustus 2022
893	Meskun 1	Riah Naposo Village, Ujung Padang Sub District, Simalungun District, Sumatera Utara Province, Indonesia	3° 1' 30.887" N	99° 27' 35.438" E	0.56	0.56	10.08	No	24 Agustus 2022
	Meskun 2	Riah Naposo Village, Ujung Padang Sub District, Simalungun District, Sumatera Utara Province, Indonesia	3° 1' 33.771" N	99° 27' 36.301" E	0.15	0.15	2.70	No	24 Agustus 2022
894	Mesman	Dusun Pengkolan Village, Bosar Maligas Sub District, Simalungun Disctrict, Sumatera Utara Province, Indonesia	3° 3' 27.156" N	99° 25' 51.049" E	0.83	0.83	14.94	No	24 Agustus 2022
895	Mesnah A	Dusun Pengkolan Village, Bosar Maligas Sub District, Simalungun Disctrict, Sumatera Utara Province, Indonesia	3° 3' 43.271" N	99° 25' 24.091" E	1.50	1.50	27.00	No	24 Agustus 2022
896	Mesnah B	Talun Saragih Village, Bosar Maligas Sub District, Simalungun Disctrict, Sumatera Utara Province, Indonesia	3° 6' 45.678" N	99° 25' 33.387" E	0.35	0.35	6.30	No	24 Agustus 2022
897	Mesnan 1	Talun Saragih Village, Bosar Maligas Sub District, Simalungun Disctrict, Sumatera Utara Province, Indonesia	3° 6' 32.089" N	99° 26' 25.107" E	1.03	1.03	18.54	No	24 Agustus 2022
	Mesnan 2	Talun Saragih Village, Bosar Maligas Sub District, Simalungun Disctrict, Sumatera Utara Province, Indonesia	3° 6' 38.256" N	99° 26' 22.018" E	0.31	0.31	5.58	No	24 Agustus 2022
	Mesnan 3	Talun Saragih Village, Bosar Maligas Sub District, Simalungun Disctrict, Sumatera Utara Province, Indonesia	3° 6' 54.081" N	99° 26' 23.698" E	0.32	0.32	5.76	No	24 Agustus 2022
898	Mesni A 1	Talun Saragih Village, Bosar Maligas Sub District, Simalungun Disctrict, Sumatera Utara Province, Indonesia	3° 6' 48.235" N	99° 25' 3.340" E	0.42	0.42	7.56	No	24 Agustus 2022
	Mesni A 2	Talun Saragih Village, Bosar Maligas Sub District, Simalungun Disctrict, Sumatera Utara Province, Indonesia	3° 6' 30.278" N	99° 25' 8.647" E	0.33	0.33	5.94	No	24 Agustus 2022
	Mesni A 3	Talun Saragih Village, Bosar Maligas Sub District, Simalungun Disctrict, Sumatera Utara Province, Indonesia	3° 6' 30.419" N	99° 24' 45.477" E	0.23	0.23	4.14	No	24 Agustus 2022
899	Mesni B 1	Talun Saragih Village, Bosar Maligas Sub District, Simalungun Disctrict, Sumatera Utara Province, Indonesia	3° 6' 42.753" N	99° 26' 26.515" E	0.15	0.15	2.70	No	24 Agustus 2022
	Mesni B 2	Talun Saragih Village, Bosar Maligas Sub District, Simalungun Disctrict, Sumatera Utara Province, Indonesia	3° 7' 0.591" N	99° 26' 5.089" E	0.24	0.24	4.32	No	24 Agustus 2022
900	Mesni C	Siringan Ringan Village, Ujung Padang Sub District, Simalungun District, Sumatera Utara Province, Indonesia	3° 5' 47.167" N	99° 26' 55.331" E	0.73	0.73	13.14	No	24 Agustus 2022
901	Mesni D	Dusun Hulu Village, Ujung Padang Sub District, Simalungun District, Sumatera Utara Province, Indonesia	3° 6' 54.689" N	99° 29' 42.117" E	0.44	0.44	7.92	No	24 Agustus 2022
902	Mesnik	Riah Naposo Village, Ujung Padang Sub District, Simalungun District, Sumatera Utara Province, Indonesia	3° 1' 33.539" N	99° 27' 28.223" E	0.33	0.33	5.94	No	24 Agustus 2022
903	Mesno 1	Aek Gerger Sidodadi Village, Ujung Padang Sub District, Simalungun District, Sumatera Utara Province, Indonesia	3° 0' 14.792" N	99° 28' 3.571" E	0.11	0.11	1.98	No	24 Agustus 2022
	Mesno 2	Aek Gerger Sidodadi Village, Ujung Padang Sub District, Simalungun District, Sumatera Utara Province, Indonesia	3° 0' 5.521" N	99° 28' 5.871" E	0.22	0.22	3.96	No	24 Agustus 2022
	Mesno 3	Aek Gerger Sidodadi Village, Ujung Padang Sub District, Simalungun District, Sumatera Utara Province, Indonesia	3° 0' 6.123" N	99° 28' 19.809" E	0.29	0.29	5.22	No	24 Agustus 2022
	Mesno 4	Aek Gerger Sidodadi Village, Ujung Padang Sub District, Simalungun District, Sumatera Utara Province, Indonesia	3° 0' 20.601" N	99° 27' 57.341" E	0.63	0.63	11.34	No	24 Agustus 2022
904	Mesran	Teluk Lapian Village, Ujung Padang Sub District, Simalungun District, Sumatera Utara Province, Indonesia	3° 3' 21.226" N	99° 32' 52.887" E	0.63	0.63	11.34	No	24 Agustus 2022
905	Mesren 1	Ujung Padang Village, Ujung Padang Sub District, Simalungun District, Sumatera Utara Province, Indonesia	3° 4' 3.804" N	99° 32' 22.577" E	0.15	0.15	2.70	No	24 Agustus 2022
	Mesren 2	Ujung Padang Village, Ujung Padang Sub District, Simalungun District, Sumatera Utara Province, Indonesia	3° 4' 2.578" N	99° 32' 19.631" E	0.07	0.07	1.17	No	24 Agustus 2022
	Mesren 3	Ujung Padang Village, Ujung Padang Sub District, Simalungun District, Sumatera Utara Province, Indonesia	3° 4' 1.890" N	99° 32' 20.680" E	0.08	0.08	1.39	No	24 Agustus 2022
906	Mesriyah	Teluk Lapian Village, Ujung Padang Sub District, Simalungun District, Sumatera Utara Province, Indonesia	3° 2' 49.875" N	99° 32' 40.876" E	0.16	0.16	2.88	No	24 Agustus 2022
907	Mestiana Sari	Dusun Hulu Village, Ujung Padang Sub District, Simalungun District, Sumatera Utara Province, Indonesia	3° 7' 47.351" N	99° 29' 4.655" E	1.06	1.06	19.08	No	24 Agustus 2022
908	Mestika Dewi Siagian 1	Sordang Bolon Village, Ujung Padang Sub District, Simalungun District, Sumatera Utara Province, Indonesia	2° 57' 10.345" N	99° 27' 10.865" E	0.90	0.90	16.20	No	24 Agustus 2022
	Mestika Dewi Siagian 2	Sordang Bolon Village, Ujung Padang Sub District, Simalungun District, Sumatera Utara Province, Indonesia	2° 57' 8.596" N	99° 27' 6.553" E	0.17	0.17	3.06	No	24 Agustus 2022
	Mestika Dewi Siagian 3	Sordang Bolon Village, Ujung Padang Sub District, Simalungun District, Sumatera Utara Province, Indonesia	2° 56' 51.627" N	99° 26' 58.856" E	0.33	0.33	5.94	No	24 Agustus 2022
	Mestika Dewi Siagian 4	Sordang Baru Village, Ujung Padang Sub District, Simalungun District, Sumatera Utara Province, Indonesia	2° 57' 55.342" N	99° 27' 34.239" E	0.31	0.31	5.58	No	24 Agustus 2022
	Mestika Dewi Siagian 5	Sordang Bolon Village, Ujung Padang Sub District, Simalungun District, Sumatera Utara Province, Indonesia	2° 56' 48.753" N	99° 26' 58.260" E	0.52	0.52	9.36	No	24 Agustus 2022
909	Mestiwati 1	Dusun Pengkolan Village, Bosar Maligas Sub District, Simalungun Disctrict, Sumatera Utara Province, Indonesia	3° 4' 12.174" N	99° 24' 44.370" E	0.40	0.40	7.20	No	24 Agustus 2022
	Mestiwati 2	Dusun Pengkolan Village, Bosar Maligas Sub District, Simalungun Disctrict, Sumatera Utara Province, Indonesia	3° 4' 18.676" N	99° 24' 51.826" E	0.64	0.64	11.52	No	24 Agustus 2022
	Mestiwati 3	Dusun Pengkolan Village, Bosar Maligas Sub District, Simalungun Disctrict, Sumatera Utara Province, Indonesia	3° 4' 18.432" N	99° 25' 3.325" E	0.64	0.64	11.52	No	24 Agustus 2022
	Mestiwati 4	Dusun Pengkolan Village, Bosar Maligas Sub District, Simalungun Disctrict, Sumatera Utara Province, Indonesia	3° 5' 18.314" N	99° 24' 43.393" E	0.72	0.72	12.96	No	24 Agustus 2022
910	Meswan A 1	Tanjung Rapuan Village, Ujung Padang Sub District, Simalungun District, Sumatera Utara Province, Indonesia	3° 1' 54.899" N	99° 31' 32.448" E	0.36	0.36	6.48	No	24 Agustus 2022
	Meswan A 2	Tanjung Rapuan Village, Ujung Padang Sub District, Simalungun District, Sumatera Utara Province, Indonesia	3° 1' 57.274" N	99° 31' 30.933" E	0.14	0.14	2.52	No	24 Agustus 2022
911	Meswan B	Teluk Lapian Village, Ujung Padang Sub District, Simalungun District, Sumatera Utara Province, Indonesia	3° 3' 28.008" N	99° 32' 42.567" E	0.07	0.07	1.28	No	24 Agustus 2022
912	Meswanto	Sugarang Bayu Village, Bandar Sub District, Simalungun District, Sumatera Utara Province, Sumatera Utara	3° 12' 16.143" N	99° 19' 19.338" E	0.63	0.63	11.34	No	24 Agustus 2022
913	Mhd Bahar Manurung	Riah Naposo Village, Ujung Padang Sub District, Simalungun District, Sumatera Utara Province, Indonesia	3° 1' 9.820" N	99° 27' 5.481" E	1.71	1.71	30.78	No	24 Agustus 2022
914	Mhd. Fahriza	Aek Gerger Sidodadi Village, Ujung Padang Sub District, Simalungun District, Sumatera Utara Province, Indonesia	3° 0' 15.872" N	99° 28' 16.324" E	1.76	1.76	31.68	No	24 Agustus 2022
915	Mida Manik	Sordang Bolon Village, Ujung Padang Sub District, Simalungun District, Sumatera Utara Province, Indonesia	2° 57' 15.004" N	99° 26' 6.272" E	1.11	1.11	19.98	No	24 Agustus 2022
916	Midi	Sordang Baru Village, Ujung Padang Sub District, Simalungun District, Sumatera Utara Province, Indonesia	2° 57' 41.736" N	99° 26' 26.394" E	0.27	0.27	4.86	No	24 Agustus 2022
917	Mijiter	Lingkungan 01 Tengah Village, Bosar Maligas Sub District, Simalungun District, Sumatera Utara Province, Indonesia	3° 5' 23.797" N	99° 23' 27.963" E	0.41	0.41	8.00	No	15 Juni 2020
918	Mikel Willy Silalahi 1	Teladan Village, Bosar Maligas Sub District, Simalungun Disctrict, Sumatera Utara Province, Indonesia	2° 59' 9.635" N	99° 22' 27.752" E	1.73	1.73	31.14	No	24 Agustus 2022
	Mikel Willy Silalahi 2	Teladan Village, Bosar Maligas Sub District, Simalungun Disctrict, Sumatera Utara Province, Indonesia	2° 59' 6.864" N	99° 22' 32.375" E	1.99	1.99	35.82	No	24 Agustus 2022
919	Mikun	Bosar Maligas Village, Bosar Maligas Sub District, Simalungun Disctrict, Sumatera Utara Province, Indonesia	3° 5' 22.935" N	99° 22' 46.901" E	0.41	0.41	7.38	No	24 Agustus 2022
920	Mila A	Pagar Bosi Village, Ujung Padang Sub District, Simalungun District, Sumatera Utara Province, Indonesia	2° 59' 10.473" N	99° 28' 25.903" E	1.42	1.42	25.56	No	24 Agustus 2022
921	Mila B	Banjar Hulu Village Ujung Padang Sub District, Simalungun District, Sumatera Utara Province, Indonesia	3° 6' 10.180" N	99° 30' 27.650" E	0.19	0.19	3.42	No	24 Agustus 2022
922	Minah	Sordang Bolon Village, Ujung Padang Sub District, Simalungun District, Sumatera Utara Province, Indonesia	2° 57' 5.834" N	99° 26' 50.101" E	0.27	0.27	4.86	No	24 Agustus 2022
923	Minarlina Saragih	Bosar Maligas Village, Bosar Maligas Sub District, Simalungun Disctrict, Sumatera Utara Province, Indonesia	3° 5' 5.181" N	99° 24' 38.059" E	1.30	1.30	23.40	No	24 Agustus 2022
924	Minarti	Teratak Nagodang Village, Ujung Padang Sub District, Simalungun District, Sumatera Utara Province, Indonesia	3° 2' 54.908" N	99° 28' 30.354" E	0.12	0.12	2.16	No	24 Agustus 2022
925	Minem A	Sei Merbau Village, Ujung Padang Sub District, Simalungun District, Sumatera Utara Province, Indonesia	3° 2' 19.451" N	99° 29' 41.385" E	0.25	0.25	4.50	No	24 Agustus 2022
926	Minem B	Sugarang Bayu Village, Bandar Sub District, Simalungun District, Sumatera Utara Province, Sumatera Utara	3° 12' 45.211" N	99° 19' 38.469" E	0.33	0.33	5.94	No	24 Agustus 2022
927	Mino	Nanggar Bayu Village, Bosar Maligas Sub District, Simalungun Disctrict, Sumatera Utara Province, Indonesia	3° 7' 37.252" N	99° 24' 41.113" E	0.19	0.19	3.42	No	24 Agustus 2022
928	Minton Manurung 1	Pengkolan Village, Bosar Maligas Sub District, Simalungun District, Sumatera Utara Province, Indonesia	3° 1' 45.457" N	99° 23' 14.986" E	3.00	3.00	40.00	No	15 Juni 2020
	Minton Manurung 2	Pengkolan Village, Bosar Maligas Sub District, Simalungun District, Sumatera Utara Province, Indonesia	3° 1' 44.714" N	99° 23' 20.728" E	1.00	1.00	19.00	No	15 Juni 2020
929	Mirnawati Br Sinurat	Riah Naposo Village, Ujung Padang Sub District, Simalungun District, Sumatera Utara Province, Indonesia	3° 1' 1.385" N	99° 27' 11.246" E	0.47	0.47	8.46	No	24 Agustus 2022
930	Misan A 1	Talun Saragih Village, Bosar Maligas Sub District, Simalungun Disctrict, Sumatera Utara Province, Indonesia	3° 6' 35.564" N	99° 26' 22.341" E	0.40	0.40	7.20	No	24 Agustus 2022
	Misan A 2	Talun Saragih Village, Bosar Maligas Sub District, Simalungun Disctrict, Sumatera Utara Province, Indonesia	3° 6' 54.421" N	99° 26' 12.607" E	0.23	0.23	4.14	No	24 Agustus 2022
	Misan A 3	Talun Saragih Village, Bosar Maligas Sub District, Simalungun Disctrict, Sumatera Utara Province, Indonesia	3° 6' 57.383" N	99° 26' 6.333" E	1.39	1.39	25.02	No	24 Agustus 2022

931	Misan B	Pagar Bosi Village, Ujung Padang Sub District, Simalungun District, Sumatera Utara Province, Indonesia	2° 58' 34.910" N	99° 27' 49.832" E	0.27	0.27	4.86	No	24 Agustus 2022
932	Misar 1	Sidotani Village, Bandar Sub District, Simalungun District, Sumatera Utara Province, Indonesia	3° 12' 24.262" N	99° 22' 25.257" E	0.22	0.22	3.96	No	24 Agustus 2022
	Misar 2	Sidotani Village, Bandar Sub District, Simalungun District, Sumatera Utara Province, Indonesia	3° 12' 21.505" N	99° 22' 34.261" E	0.06	0.06	1.08	No	24 Agustus 2022
933	Misdi A	Teluk Lapian Village, Ujung Padang Sub District, Simalungun District, Sumatera Utara Province, Indonesia	3° 3' 33.553" N	99° 32' 33.863" E	0.06	0.06	1.04	No	24 Agustus 2022
934	Misdi B	Siringan Ringan Village, Ujung Padang Sub District, Simalungun District, Sumatera Utara Province, Indonesia	3° 5' 33.275" N	99° 26' 34.931" E	0.54	0.54	9.72	No	24 Agustus 2022
935	Misdi Khamdani	Banjar Hulu Village Ujung Padang Sub District, Simalungun District, Sumatera Utara Province, Indonesia	3° 6' 51.975" N	99° 30' 50.248" E	0.07	0.07	1.30	No	24 Agustus 2022
936	Misdi Priyanto	Dusun Hulu Village, Ujung Padang Sub District, Simalungun District, Sumatera Utara Province, Indonesia	3° 7' 40.890" N	99° 29' 3.523" E	0.59	0.59	10.62	No	24 Agustus 2022
937	Misilawati	Talun Saragih Village, Bosar Maligas Sub District, Simalungun Disctrict, Sumatera Utara Province, Indonesia	3° 6' 43.520" N	99° 25' 43.055" E	0.20	0.20	3.60	No	24 Agustus 2022
938	Misinem A	Dusun Hulu Village, Ujung Padang Sub District, Simalungun District, Sumatera Utara Province, Indonesia	3° 7' 56.132" N	99° 29' 1.874" E	0.96	0.96	17.28	No	24 Agustus 2022
939	Misinem B	Talun Saragih Village, Bosar Maligas Sub District, Simalungun Disctrict, Sumatera Utara Province, Indonesia	3° 6' 53.967" N	99° 25' 49.742" E	0.11	0.11	1.98	No	24 Agustus 2022
940	Misiyem	Teluk Lapian Village, Ujung Padang Sub District, Simalungun District, Sumatera Utara Province, Indonesia	3° 2' 37.844" N	99° 32' 42.701" E	0.05	0.05	0.83	No	24 Agustus 2022
941	Misiyem Damanik	Talun Saragih Village, Bosar Maligas Sub District, Simalungun Disctrict, Sumatera Utara Province, Indonesia	3° 6' 41.366" N	99° 25' 45.195" E	0.10	0.10	1.80	No	24 Agustus 2022
942	Miskun	Talun Saragih Village, Bosar Maligas Sub District, Simalungun Disctrict, Sumatera Utara Province, Indonesia	3° 7' 0.182" N	99° 26' 18.386" E	0.21	0.21	3.78	No	24 Agustus 2022
943	Mislan	Ujung Padang Village, Ujung Padang Sub District, Simalungun District, Sumatera Utara Province, Indonesia	2° 58' 16.254" N	99° 26' 31.668" E	0.11	0.11	1.98	No	24 Agustus 2022
944	Misman C	Adil Makmur Village, Bosar Maligas Sub District, Simalungun District, Sumatera Utara Province, Indonesia	3° 4' 1.121" N	99° 26' 56.736" E	0.40	0.40	7.00	No	15 Juni 2020
945	Misman A	Sordang Baru Village, Ujung Padang Sub District, Simalungun District, Sumatera Utara Province, Indonesia	2° 57' 37.314" N	99° 26' 28.285" E	0.11	0.11	1.98	No	24 Agustus 2022
946	Misman B	Tanjung Rapuan Village, Ujung Padang Sub District, Simalungun District, Sumatera Utara Province, Indonesia	3° 2' 38.566" N	99° 31' 1.588" E	0.42	0.42	7.56	No	24 Agustus 2022
947	Misnah 1	Teluk Lapian Village, Ujung Padang Sub District, Simalungun District, Sumatera Utara Province, Indonesia	3° 3' 7.477" N	99° 33' 1.473" E	0.68	0.68	12.24	No	24 Agustus 2022
	Misnah 2	Teluk Lapian Village, Ujung Padang Sub District, Simalungun District, Sumatera Utara Province, Indonesia	3° 2' 52.918" N	99° 32' 48.240" E	0.18	0.18	3.24	No	24 Agustus 2022
	Misnah 3	Teluk Lapian Village, Ujung Padang Sub District, Simalungun District, Sumatera Utara Province, Indonesia	3° 2' 52.393" N	99° 32' 55.156" E	0.38	0.38	6.84	No	24 Agustus 2022
948	Misnan	Pagar Bosi Village, Ujung Padang Sub District, Simalungun District, Sumatera Utara Province, Indonesia	2° 57' 49.962" N	99° 27' 28.585" E	0.39	0.39	7.02	No	24 Agustus 2022
949	Misnan Purba	Nanggar Bayu Village, Bosar Maligas Sub District, Simalungun Disctrict, Sumatera Utara Province, Indonesia	3° 7' 46.552" N	99° 24' 37.904" E	0.28	0.28	5.04	No	24 Agustus 2022
950	Misni A 1	Adil Makmur Village, Bosar Maligas Sub District, Simalungun Disctrict, Sumatera Utara Province, Indonesia	3° 4' 33.317" N	99° 26' 20.186" E	0.42	0.42	7.56	No	24 Agustus 2022
	Misni A 2	Adil Makmur Village, Bosar Maligas Sub District, Simalungun Disctrict, Sumatera Utara Province, Indonesia	3° 4' 29.608" N	99° 26' 29.581" E	0.47	0.47	8.46	No	24 Agustus 2022
	Misni A 3	Adil Makmur Village, Bosar Maligas Sub District, Simalungun Disctrict, Sumatera Utara Province, Indonesia	3° 4' 21.810" N	99° 26' 30.704" E	0.13	0.13	2.34	No	24 Agustus 2022
	Misni A 4	Adil Makmur Village, Bosar Maligas Sub District, Simalungun Disctrict, Sumatera Utara Province, Indonesia	3° 4' 13.680" N	99° 26' 22.635" E	0.47	0.47	8.46	No	24 Agustus 2022
951	Misni B	Adil Makmur Village, Bosar Maligas Sub District, Simalungun Disctrict, Sumatera Utara Province, Indonesia	3° 3' 16.897" N	99° 25' 50.512" E	0.60	0.60	10.80	No	24 Agustus 2022
952	Misni C	Adil Makmur Village, Bosar Maligas Sub District, Simalungun Disctrict, Sumatera Utara Province, Indonesia	3° 4' 24.141" N	99° 26' 12.720" E	0.52	0.52	9.36	No	24 Agustus 2022
953	Misno A	Riah Naposo Village, Ujung Padang Sub District, Simalungun District, Sumatera Utara Province, Indonesia	2° 59' 55.536" N	99° 25' 34.940" E	0.40	0.40	7.20	No	24 Agustus 2022
954	Misno B	Sordang Bolon Village, Ujung Padang Sub District, Simalungun District, Sumatera Utara Province, Indonesia	2° 57' 10.902" N	99° 26' 47.862" E	0.46	0.46	8.28	No	24 Agustus 2022
955	Misno C	Nanggar Bayu Village, Bosar Maligas Sub District, Simalungun Disctrict, Sumatera Utara Province, Indonesia	3° 8' 49.308" N	99° 24' 49.365" E	0.16	0.16	2.88	No	24 Agustus 2022
956	Mispan 1	Teluk Lapian Village, Ujung Padang Sub District, Simalungun District, Sumatera Utara Province, Indonesia	3° 3' 1.068" N	99° 32' 42.989" E	0.16	0.16	2.88	No	24 Agustus 2022
	Mispan 2	Teluk Lapian Village, Ujung Padang Sub District, Simalungun District, Sumatera Utara Province, Indonesia	3° 3' 6.161" N	99° 32' 48.509" E	0.23	0.23	4.14	No	24 Agustus 2022
957	Misran A	Dusun Hulu Village, Ujung Padang Sub District, Simalungun District, Sumatera Utara Province, Indonesia	3° 7' 41.093" N	99° 28' 55.554" E	0.22	0.22	3.96	No	24 Agustus 2022
958	Misran B	Teluk Lapian Village, Ujung Padang Sub District, Simalungun District, Sumatera Utara Province, Indonesia	3° 3' 35.160" N	99° 32' 36.935" E	0.39	0.39	7.02	No	24 Agustus 2022
959	Misran C	Sordang Baru Village, Ujung Padang Sub District, Simalungun District, Sumatera Utara Province, Indonesia	2° 58' 6.366" N	99° 26' 31.181" E	0.47	0.47	8.46	No	24 Agustus 2022
960	Misrianti	Sayur Matinggi Village, Ujung Padang Sub District, Simalungun District, Sumatera Utara Province, Indonesia	3° 0' 55.034" N	99° 30' 0.201" E	0.10	0.10	1.80	No	24 Agustus 2022
961	Mistik	Teluk Lapian Village, Ujung Padang Sub District, Simalungun District, Sumatera Utara Province, Indonesia	3° 2' 35.315" N	99° 32' 44.905" E	0.12	0.12	2.16	No	24 Agustus 2022
962	Miswaji	Sordang Baru Village, Ujung Padang Sub District, Simalungun District, Sumatera Utara Province, Indonesia	2° 58' 7.653" N	99° 25' 49.876" E	0.87	0.87	15.66	No	24 Agustus 2022
963	Miswan	Dusun Hulu Village, Ujung Padang Sub District, Simalungun District, Sumatera Utara Province, Indonesia	3° 7' 36.294" N	99° 28' 54.937" E	0.51	0.51	9.18	No	24 Agustus 2022
964	Miswati A	Sordang Bolon Village, Ujung Padang Sub District, Simalungun District, Sumatera Utara Province, Indonesia	2° 57' 42.157" N	99° 26' 20.272" E	0.52	0.52	9.36	No	24 Agustus 2022
965	Miswati B	Sidotani Village, Bandar Sub District, Simalungun District, Sumatera Utara Province, Indonesia	3° 11' 44.133" N	99° 22' 8.374" E	0.10	0.10	1.72	No	24 Agustus 2022
966	Misyadi	Teluk Lapian Village, Ujung Padang Sub District, Simalungun District, Sumatera Utara Province, Indonesia	3° 3' 4.311" N	99° 32' 32.053" E	0.37	0.37	6.66	No	24 Agustus 2022
967	Mobilatur Damanik	Teladan Village, Bosar Maligas Sub District, Simalungun Disctrict, Sumatera Utara Province, Indonesia	2° 59' 48.283" N	99° 22' 14.454" E	1.44	1.44	25.92	No	24 Agustus 2022
968	Monang Damanik	Pengkolan Village, Bosar Maligas Sub District, Simalungun District, Sumatera Utara Province, Indonesia	3° 2' 27.922" N	99° 23' 26.427" E	1.00	1.00	21.00	No	15 Juni 2020
969	Muadi Sitorus 1	Sei Torop Village, Bosar Maligas Sub District, Simalungun District, Sumatera Utara Province, Indonesia	2° 56' 30.353" N	99° 24' 40.065" E	3.20	3.20	42.00	No	15 Juni 2020
	Muadi Sitorus 2	Sei Torop Village, Bosar Maligas Sub District, Simalungun District, Sumatera Utara Province, Indonesia	2° 56' 34.359" N	99° 24' 47.527" E	7.90	7.90	70.00	No	15 Juni 2020
	Muadi Sitorus 3	Sei Torop Village, Bosar Maligas Sub District, Simalungun District, Sumatera Utara Province, Indonesia	2° 56' 34.774" N	99° 24' 40.591" E	3.20	3.20	43.00	No	15 Juni 2020
970	Muda	Adil Makmur Village, Bosar Maligas Sub District, Simalungun District, Sumatera Utara Province, Indonesia	3° 3' 30.540" N	99° 26' 29.167" E	2.00	2.00	44.00	No	15 Juni 2020
971	Mudawar 1	Adil Makmur Village, Bosar Maligas Sub District, Simalungun District, Sumatera Utara Province, Indonesia	3° 3' 23.970" N	99° 26' 21.144" E	0.68	0.68	13.00	No	15 Juni 2020
	Mudawar 10	Adil Makmur Village, Bosar Maligas Sub District, Simalungun District, Sumatera Utara Province, Indonesia	3° 3' 37.657" N	99° 26' 31.297" E	0.52	0.52	8.00	No	15 Juni 2020
	Mudawar 11	Adil Makmur Village, Bosar Maligas Sub District, Simalungun District, Sumatera Utara Province, Indonesia	3° 3' 42.947" N	99° 26' 29.260" E	0.48	0.48	8.00	No	15 Juni 2020
	Mudawar 12	Adil Makmur Village, Bosar Maligas Sub District, Simalungun District, Sumatera Utara Province, Indonesia	3° 2' 47.187" N	99° 25' 36.473" E	0.40	0.40	7.00	No	15 Juni 2020
	Mudawar 13	Adil Makmur Village, Bosar Maligas Sub District, Simalungun District, Sumatera Utara Province, Indonesia	3° 3' 54.531" N	99° 26' 23.301" E	0.68	0.68	10.00	No	15 Juni 2020
	Mudawar 14	Adil Makmur Village, Bosar Maligas Sub District, Simalungun District, Sumatera Utara Province, Indonesia	3° 4' 1.956" N	99° 26' 21.016" E	0.80	0.80	10.00	No	15 Juni 2020
	Mudawar 15	Adil Makmur Village, Bosar Maligas Sub District, Simalungun District, Sumatera Utara Province, Indonesia	3° 3' 51.635" N	99° 26' 25.567" E	1.00	1.00	21.00	No	15 Juni 2020
	Mudawar 2	Adil Makmur Village, Bosar Maligas Sub District, Simalungun District, Sumatera Utara Province, Indonesia	3° 3' 56.968" N	99° 26' 24.436" E	0.60	0.60	10.00	No	15 Juni 2020
	Mudawar 3	Adil Makmur Village, Bosar Maligas Sub District, Simalungun District, Sumatera Utara Province, Indonesia	3° 3' 40.062" N	99° 26' 26.438" E	0.72	0.72	8.00	No	15 Juni 2020
	Mudawar 4	Adil Makmur Village, Bosar Maligas Sub District, Simalungun District, Sumatera Utara Province, Indonesia	3° 3' 41.478" N	99° 26' 18.895" E	1.80	1.80	31.00	No	15 Juni 2020
	Mudawar 5	Adil Makmur Village, Bosar Maligas Sub District, Simalungun District, Sumatera Utara Province, Indonesia	3° 3' 37.456" N	99° 26' 7.598" E	0.80	0.80	3.00	No	15 Juni 2020
	Mudawar 6	Adil Makmur Village, Bosar Maligas Sub District, Simalungun District, Sumatera Utara Province, Indonesia	3° 3' 33.172" N	99° 26' 18.853" E	1.99	1.99	31.00	No	15 Juni 2020
	Mudawar 7	Adil Makmur Village, Bosar Maligas Sub District, Simalungun District, Sumatera Utara Province, Indonesia	3° 3' 28.870" N	99° 26' 21.891" E	0.61	0.61	10.00	No	15 Juni 2020
	Mudawar 8	Adil Makmur Village, Bosar Maligas Sub District, Simalungun District, Sumatera Utara Province, Indonesia	3° 3' 34.706" N	99° 26' 21.621" E	1.51	1.51	31.00	No	15 Juni 2020
	Mudawar 9	Adil Makmur Village, Bosar Maligas Sub District, Simalungun District, Sumatera Utara Province, Indonesia	3° 3' 32.856" N	99° 26' 32.593" E	1.58	1.58	31.00	No	15 Juni 2020
972	Mudin Siagian 1	Sordang Baru Village, Ujung Padang Sub District, Simalungun District, Sumatera Utara Province, Indonesia	2° 57' 48.225" N	99° 27' 38.394" E	0.68	0.68	12.24	No	24 Agustus 2022
	Mudin Siagian 2	Sordang Baru Village, Ujung Padang Sub District, Simalungun District, Sumatera Utara Province, Indonesia	2° 57' 31.897" N	99° 27' 54.223" E	0.26	0.26	4.68	No	24 Agustus 2022
	Mudin Siagian 3	Sordang Baru Village, Ujung Padang Sub District, Simalungun District, Sumatera Utara Province, Indonesia	2° 57' 56.989" N	99° 27' 32.135" E	1.12	1.12	20.16	No	24 Agustus 2022
973	Mugiatik 1	Sidotani Village, Bandar Sub District, Simalungun District, Sumatera Utara Province, Indonesia	3° 12' 11.671" N	99° 21' 28.499" E	0.13	0.13	2.34	No	24 Agustus 2022
	Mugiatik 2	Sidotani Village, Bandar Sub District, Simalungun District, Sumatera Utara Province, Indonesia	3° 11' 57.819" N	99° 22' 13.696" E	0.30	0.30	5.40	No	24 Agustus 2022
974	Muhamad Firdaus 1	Dusun Pengkolan Village, Bosar Maligas Sub District, Simalungun Disctrict, Sumatera Utara Province, Indonesia	3° 2' 31.604" N	99° 23' 45.643" E	0.10	0.10	1.80	No	24 Agustus 2022
	Muhamad Firdaus 2	Dusun Pengkolan Village, Bosar Maligas Sub District, Simalungun Disctrict, Sumatera Utara Province, Indonesia	3° 2' 25.889" N	99° 23' 38.927" E	0.85	0.85	15.30	No	24 Agustus 2022
975	Muhamad Ilhamsyah Sinaga	Nanggar Bayu Village, Bosar Maligas Sub District, Simalungun Disctrict, Sumatera Utara Province, Indonesia	3° 7' 49.578" N	99° 24' 44.593" E	1.88	1.88	33.84	No	24 Agustus 2022
976	Muhamad Sani	Dusun Pengkolan Village, Bosar Maligas Sub District, Simalungun Disctrict, Sumatera Utara Province, Indonesia	3° 3' 27.006" N	99° 24' 59.114" E	0.41	0.41	7.38	No	24 Agustus 2022
977	Muhammad Alfhisha Sinaga	Lingkungan Teratak Village, Bosar Maligas Sub District, Simalungun District, Sumatera Utara Province, Indonesia	3° 5' 13.705" N	99° 22' 57.772" E	0.41	0.41	8.00	No	15 Juni 2020
978	Muhammad Alwi	Talun Saragih Village, Bosar Maligas Sub District, Simalungun Disctrict, Sumatera Utara Province, Indonesia	3° 6' 48.084" N	99° 25' 31.861" E	0.41	0.41	7.38	No	24 Agustus 2022
979	Muhammad Eli 1	Bosar Maligas Village, Bosar Maligas Sub District, Simalungun Disctrict, Sumatera Utara Province, Indonesia	3° 5' 10.225" N	99° 23' 23.033" E	0.63	0.63	11.34	No	24 Agustus 2022
	Muhammad Eli 2	Bosar Maligas Village, Bosar Maligas Sub District, Simalungun Disctrict, Sumatera Utara Province, Indonesia	3° 5' 10.718" N	99° 23' 25.421" E	0.45	0.45	8.10	No	24 Agustus 2022
980	Muhammad Fauzul	Nanggar Bayu Village, Bosar Maligas Sub District, Simalungun Disctrict, Sumatera Utara Province, Indonesia	3° 8' 58.518" N	99° 24' 44.980" E	1.03	1.03	18.54	No	24 Agustus 2022
981	Muhammad Jufican	Bosar Maligas Village, Bosar Maligas Sub District, Simalungun Disctrict, Sumatera Utara Province, Indonesia	3° 4' 54.088" N	99° 24' 52.319" E	0.80	0.80	14.40	No	24 Agustus 2022
982	Muhammad Nur Efendi	Lingkungan 01 Tengah Village, Bosar Maligas Sub District, Simalungun District, Sumatera Utara Province, Indonesia	3° 14' 7.262" N	99° 17' 18.872" E	0.58	0.58	9.00	No	15 Juni 2020
983	Muhammad Parlin Purba	Lingkungan 01 Tengah Village, Bosar Maligas Sub District, Simalungun District, Sumatera Utara Province, Indonesia	3° 5' 57.288" N	99° 24' 49.343" E	0.33	0.33	6.00	No	15 Juni 2020
984	Muhammad Ridwan 1	Aek Gerger Sidodadi Village, Ujung Padang Sub District, Simalungun District, Sumatera Utara Province, Indonesia	3° 0' 54.600" N	99° 27' 43.727" E	0.31	0.31	5.58	No	24 Agustus 2022
	Muhammad Ridwan 2	Aek Gerger Sidodadi Village, Ujung Padang Sub District, Simalungun District, Sumatera Utara Province, Indonesia	3° 0' 25.223" N	99° 28' 1.753" E	0.96	0.96	17.28	No	24 Agustus 2022
985	Muhammad Saiful Bahri	Bangun Sordang Village, Ujung Padang Sub District, Simalungun District, Sumatera Utara Province, Indonesia	2° 55' 59.876" N	99° 26' 27.237" E	0.74	0.74	13.32	No	24 Agustus 2022

986	Muhammad Sulthoni	Pematang Kerasaan Rejo Village, Bandar Sub District, Simalungun District, Sumatera Utara Province, Indonesia	3° 6' 25.524" N	99° 18' 28.198" E	0.20	0.20	3.60	No	24 Agustus 2022
987	Muhammad Syahril 1	Dusun Pengkolan Village, Bosar Maligas Sub District, Simalungun Disctrict, Sumatera Utara Province, Indonesia	3° 4' 21.379" N	99° 24' 42.205" E	0.52	0.52	9.36	No	24 Agustus 2022
	Muhammad Syahril 2	Dusun Pengkolan Village, Bosar Maligas Sub District, Simalungun Disctrict, Sumatera Utara Province, Indonesia	3° 4' 32.597" N	99° 24' 57.784" E	0.79	0.79	14.22	No	24 Agustus 2022
	Muhammad Syahril 3	Dusun Pengkolan Village, Bosar Maligas Sub District, Simalungun Disctrict, Sumatera Utara Province, Indonesia	3° 4' 13.197" N	99° 25' 13.529" E	0.36	0.36	6.48	No	24 Agustus 2022
988	Muhammad Syahrudin 1	Siringan Ringan Village, Ujung Padang Sub District, Simalungun Disctrict, Sumatera Utara Province, Indonesia	3° 5' 15.062" N	99° 26' 30.481" E	0.08	0.08	1.51	No	24 Agustus 2022
	Muhammad Syahrudin 2	Siringan Ringan Village, Ujung Padang Sub District, Simalungun Disctrict, Sumatera Utara Province, Indonesia	3° 4' 59.087" N	99° 26' 12.389" E	0.98	0.98	17.64	No	24 Agustus 2022
989	Muhammad Wildy Handoko	Sei Torop Village, Bosar Maligas Sub District, Simalungun Disctrict, Sumatera Utara Province, Indonesia	2° 58' 3.613" N	99° 24' 37.448" E	0.30	0.30	5.40	No	24 Agustus 2022
990	Muhammad Yustam	Sei Merbau Village, Ujung Padang Sub District, Simalungun District, Sumatera Utara Province, Indonesia	3° 2' 37.020" N	99° 29' 50.775" E	0.44	0.44	7.92	No	24 Agustus 2022
991	Muin Suratno	Banjar Hulu Village Ujung Padang Sub District, Simalungun District, Sumatera Utara Province, Indonesia	3° 7' 4.918" N	99° 30' 34.728" E	0.50	0.50	9.00	No	24 Agustus 2022
992	Mujarno	Talun Saragih Village, Bosar Maligas Sub District, Simalungun Disctrict, Sumatera Utara Province, Indonesia	3° 6' 34.707" N	99° 25' 15.647" E	0.35	0.35	6.30	No	24 Agustus 2022
993	Mujiman 1	Nanggar Bayu Village, Bosar Maligas Sub District, Simalungun Disctrict, Sumatera Utara Province, Indonesia	3° 7' 40.899" N	99° 24' 49.468" E	0.25	0.25	4.50	No	24 Agustus 2022
	Mujiman 2	Nanggar Bayu Village, Bosar Maligas Sub District, Simalungun Disctrict, Sumatera Utara Province, Indonesia	3° 7' 30.278" N	99° 24' 35.936" E	0.28	0.28	5.04	No	24 Agustus 2022
994	Mujinem	Tinjauan Village, Ujung Padang Sub District, Simalungun District, Sumatera Utara Province, Indonesia	3° 6' 3.431" N	99° 30' 48.597" E	0.07	0.07	1.19	No	24 Agustus 2022
995	Mukani 1	Sugarang Bayu Village, Bandar Sub District, Simalungun District, Sumatera Utara Province, Sumatera Utara	3° 11' 59.611" N	99° 19' 9.354" E	0.57	0.57	10.26	No	24 Agustus 2022
	Mukani 2	Sugarang Bayu Village, Bandar Sub District, Simalungun District, Sumatera Utara Province, Sumatera Utara	3° 12' 20.188" N	99° 19' 18.157" E	0.93	0.93	16.74	No	24 Agustus 2022
996	Mukimin	Riah Naposo Village, Ujung Padang Sub District, Simalungun District, Sumatera Utara Province, Indonesia	3° 1' 37.582" N	99° 27' 35.819" E	0.48	0.48	8.64	No	24 Agustus 2022
997	Mukiyem	Sayur Matinggi Village, Ujung Padang Sub District, Simalungun District, Sumatera Utara Province, Indonesia	3° 0' 58.780" N	99° 29' 59.639" E	0.17	0.17	3.06	No	24 Agustus 2022
998	Muliadi A	Talun Saragih Village, Bosar Maligas Sub District, Simalungun Disctrict, Sumatera Utara Province, Indonesia	3° 6' 47.529" N	99° 26' 5.914" E	0.11	0.11	1.98	No	24 Agustus 2022
999	Muliadi B	Bosar Maligas Village, Bosar Maligas Sub District, Simalungun Disctrict, Sumatera Utara Province, Indonesia	3° 4' 53.727" N	99° 24' 1.524" E	1.48	1.48	26.64	No	24 Agustus 2022
1000	Muliadi C	Tanjung Rapuan Village, Ujung Padang Sub District, Simalungun District, Sumatera Utara Province, Indonesia	3° 2' 1.245" N	99° 31' 30.850" E	0.08	0.08	1.39	No	24 Agustus 2022
1001	Muliadi D	Adil Makmur Village, Bosar Maligas Sub District, Simalungun Disctrict, Sumatera Utara Province, Indonesia	3° 3' 12.380" N	99° 26' 1.643" E	0.41	0.41	7.38	No	24 Agustus 2022
1002	Muliadi Saragih	Banjar Hulu Village Ujung Padang Sub District, Simalungun District, Sumatera Utara Province, Indonesia	3° 6' 39.736" N	99° 30' 50.645" E	0.29	0.29	5.22	No	24 Agustus 2022
1003	Muliani Saragih	Talun Saragih Village, Bosar Maligas Sub District, Simalungun Disctrict, Sumatera Utara Province, Indonesia	3° 6' 54.826" N	99° 26' 8.058" E	0.24	0.24	4.32	No	24 Agustus 2022
1004	Muliono	Sayur Matinggi Village, Ujung Padang Sub District, Simalungun District, Sumatera Utara Province, Indonesia	3° 0' 54.287" N	99° 29' 58.629" E	0.20	0.20	3.60	No	24 Agustus 2022
1005	Muliyanti	Pagar Bosi Village, Ujung Padang Sub District, Simalungun District, Sumatera Utara Province, Indonesia	2° 59' 41.373" N	99° 28' 39.012" E	0.76	0.76	13.68	No	24 Agustus 2022
1006	Mulyani	Nanggar Bayu Village, Bosar Maligas Sub District, Simalungun Disctrict, Sumatera Utara Province, Indonesia	3° 8' 43.178" N	99° 24' 49.134" E	0.96	0.96	17.28	No	24 Agustus 2022
1007	Mulyono A	Talun Saragih Village, Bosar Maligas Sub District, Simalungun Disctrict, Sumatera Utara Province, Indonesia	3° 6' 46.663" N	99° 25' 5.728" E	0.08	0.08	1.49	No	24 Agustus 2022
1008	Mulyono B	Ujung Padang Village, Ujung Padang Sub District, Simalungun District, Sumatera Utara Province, Indonesia	3° 4' 1.792" N	99° 32' 13.124" E	0.05	0.05	0.96	No	24 Agustus 2022
1009	Munah	Lingkungan Gunung Perak Village, Bosar Maligas Sub District, Simalungun District, Sumatera Utara Province, Indonesia	3° 5' 17.803" N	99° 24' 46.842" E	0.15	0.15	3.00	No	15 Juni 2020
1010	Munar 1	Nanggar Bayu Village, Bosar Maligas Sub District, Simalungun Disctrict, Sumatera Utara Province, Indonesia	3° 8' 57.908" N	99° 24' 48.933" E	0.25	0.25	4.50	No	24 Agustus 2022
	Munar 2	Nanggar Bayu Village, Bosar Maligas Sub District, Simalungun Disctrict, Sumatera Utara Province, Indonesia	3° 8' 36.723" N	99° 24' 35.073" E	0.20	0.20	3.60	No	24 Agustus 2022
1011	Muriati	Pematang Kerasaan Rejo Village, Bandar Sub District, Simalungun District, Sumatera Utara Province, Indonesia	3° 5' 31.312" N	99° 18' 28.362" E	0.30	0.30	5.40	No	24 Agustus 2022
1012	Murni Lasmaria Hutagalung	Teladan Village, Bosar Maligas Sub District, Simalungun Disctrict, Sumatera Utara Province, Indonesia	2° 59' 56.309" N	99° 22' 23.643" E	0.70	0.70	12.60	No	24 Agustus 2022
1013	Murniati	Banjar Hulu Village Ujung Padang Sub District, Simalungun District, Sumatera Utara Province, Indonesia	3° 6' 16.514" N	99° 30' 29.816" E	0.06	0.06	0.99	No	24 Agustus 2022
1014	Mursani Sinaga	Nanggar Bayu Village, Bosar Maligas Sub District, Simalungun Disctrict, Sumatera Utara Province, Indonesia	3° 8' 59.656" N	99° 24' 42.293" E	0.55	0.55	9.90	No	24 Agustus 2022
1015	Musari	Teluk Lapian Village, Ujung Padang Sub District, Simalungun District, Sumatera Utara Province, Indonesia	3° 3' 38.246" N	99° 32' 41.249" E	0.06	0.06	1.15	No	24 Agustus 2022
1016	Musidi Saragih	Talun Saragih Village, Bosar Maligas Sub District, Simalungun Disctrict, Sumatera Utara Province, Indonesia	3° 6' 45.263" N	99° 25' 53.952" E	0.07	0.07	1.21	No	24 Agustus 2022
1017	Musinah	Sayur Matinggi Village, Ujung Padang Sub District, Simalungun District, Sumatera Utara Province, Indonesia	3° 1' 8.584" N	99° 29' 45.476" E	0.44	0.44	7.92	No	24 Agustus 2022
1018	Musinem A 1	Sordang Baru Village, Ujung Padang Sub District, Simalungun District, Sumatera Utara Province, Indonesia	2° 57' 33.250" N	99° 27' 41.757" E	0.13	0.13	2.34	No	24 Agustus 2022
	Musinem A 2	Sordang Baru Village, Ujung Padang Sub District, Simalungun District, Sumatera Utara Province, Indonesia	2° 58' 1.987" N	99° 27' 36.536" E	1.12	1.12	20.16	No	24 Agustus 2022
	Musinem A 3	Sordang Baru Village, Ujung Padang Sub District, Simalungun District, Sumatera Utara Province, Indonesia	2° 57' 36.719" N	99° 27' 54.185" E	0.33	0.33	5.94	No	24 Agustus 2022
	Musinem A 4	Sordang Baru Village, Ujung Padang Sub District, Simalungun District, Sumatera Utara Province, Indonesia	2° 58' 20.405" N	99° 27' 56.017" E	0.28	0.28	5.04	No	24 Agustus 2022
	Musinem A 5	Sordang Baru Village, Ujung Padang Sub District, Simalungun District, Sumatera Utara Province, Indonesia	2° 58' 21.692" N	99° 27' 53.869" E	0.32	0.32	5.76	No	24 Agustus 2022
	Musinem A 6	Sordang Baru Village, Ujung Padang Sub District, Simalungun District, Sumatera Utara Province, Indonesia	2° 58' 32.330" N	99° 27' 39.852" E	0.76	0.76	13.68	No	24 Agustus 2022
1019	Muslan 1	Sugarang Bayu Village, Bandar Sub District, Simalungun District, Sumatera Utara Province, Sumatera Utara	3° 12' 32.759" N	99° 19' 20.689" E	0.35	0.35	6.30	No	24 Agustus 2022
	Muslan 2	Sugarang Bayu Village, Bandar Sub District, Simalungun District, Sumatera Utara Province, Sumatera Utara	3° 12' 31.232" N	99° 19' 24.527" E	1.11	1.11	19.98	No	24 Agustus 2022
1020	Musliati 1	Adil Makmur Village, Bosar Maligas Sub District, Simalungun Disctrict, Sumatera Utara Province, Indonesia	3° 4' 31.084" N	99° 26' 8.580" E	2.76	2.76	49.68	No	24 Agustus 2022
	Musliati 2	Adil Makmur Village, Bosar Maligas Sub District, Simalungun Disctrict, Sumatera Utara Province, Indonesia	3° 4' 36.357" N	99° 26' 8.428" E	0.95	0.95	17.10	No	24 Agustus 2022
	Musliati 3	Adil Makmur Village, Bosar Maligas Sub District, Simalungun Disctrict, Sumatera Utara Province, Indonesia	3° 4' 21.621" N	99° 26' 13.032" E	1.12	1.12	20.16	No	24 Agustus 2022
1021	Muslim A	Teluk Lapian Village, Ujung Padang Sub District, Simalungun District, Sumatera Utara Province, Indonesia	3° 2' 48.099" N	99° 32' 38.738" E	0.23	0.23	4.14	No	24 Agustus 2022
1022	Muslim B	Sei Torop Village, Bosar Maligas Sub District, Simalungun Disctrict, Sumatera Utara Province, Indonesia	2° 58' 26.390" N	99° 24' 45.879" E	1.60	1.60	28.80	No	24 Agustus 2022
1023	Mustapa	Talun Saragih Village, Bosar Maligas Sub District, Simalungun Disctrict, Sumatera Utara Province, Indonesia	3° 6' 38.793" N	99° 25' 39.212" E	0.24	0.24	4.32	No	24 Agustus 2022
1024	Mutina	Sayur Matinggi Village, Ujung Padang Sub District, Simalungun District, Sumatera Utara Province, Indonesia	3° 0' 32.626" N	99° 30' 3.156" E	0.49	0.49	8.82	No	24 Agustus 2022
1025	Nafsiatik 1	Teratak Nagodang Village, Ujung Padang Sub District, Simalungun District, Sumatera Utara Province, Indonesia	3° 2' 50.349" N	99° 28' 52.948" E	0.89	0.89	16.02	No	24 Agustus 2022
	Nafsiatik 2	Teratak Nagodang Village, Ujung Padang Sub District, Simalungun District, Sumatera Utara Province, Indonesia	3° 2' 52.862" N	99° 28' 50.608" E	1.06	1.06	19.08	No	24 Agustus 2022
1026	Nakiman	Bangun Sordang Village, Ujung Padang Sub District, Simalungun District, Sumatera Utara Province, Indonesia	2° 56' 19.850" N	99° 26' 31.467" E	0.37	0.37	6.66	No	24 Agustus 2022
1027	Nanang Afriandi Saragih 1	Sei Torop Village, Bosar Maligas Sub District, Simalungun Disctrict, Sumatera Utara Province, Indonesia	2° 58' 16.804" N	99° 24' 27.484" E	1.13	1.13	20.34	No	24 Agustus 2022
	Nanang Afriandi Saragih 2	Sei Torop Village, Bosar Maligas Sub District, Simalungun Disctrict, Sumatera Utara Province, Indonesia	2° 57' 48.621" N	99° 24' 15.762" E	0.86	0.86	15.48	No	24 Agustus 2022
	Nanang Afriandi Saragih 3	Sei Torop Village, Bosar Maligas Sub District, Simalungun Disctrict, Sumatera Utara Province, Indonesia	2° 58' 13.905" N	99° 24' 27.695" E	1.18	1.18	21.24	No	24 Agustus 2022
1028	Nanda Syahputra	Teratak Nagodang Village, Ujung Padang Sub District, Simalungun District, Sumatera Utara Province, Indonesia	3° 2' 45.908" N	99° 28' 20.564" E	0.25	0.25	4.50	No	24 Agustus 2022
1029	Nani	Dusun Pengkolan Village, Bosar Maligas Sub District, Simalungun Disctrict, Sumatera Utara Province, Indonesia	3° 3' 38.001" N	99° 24' 45.314" E	0.25	0.25	4.50	No	24 Agustus 2022
1030	Nano	Lingkungan Teratak Village, Bosar Maligas Sub District, Simalungun District, Sumatera Utara Province, Indonesia	3° 5' 31.236" N	99° 23' 55.458" E	0.36	0.36	6.00	No	15 Juni 2020
1031	Napri Purba	Talun Saragih Village, Bosar Maligas Sub District, Simalungun Disctrict, Sumatera Utara Province, Indonesia	3° 6' 49.039" N	99° 26' 3.767" E	0.47	0.47	8.46	No	24 Agustus 2022
1032	Narisem	Sordang Baru Village, Ujung Padang Sub District, Simalungun District, Sumatera Utara Province, Indonesia	2° 58' 3.544" N	99° 25' 50.777" E	0.94	0.94	16.92	No	24 Agustus 2022
1033	Naritem	Sordang Bolon Village, Ujung Padang Sub District, Simalungun District, Sumatera Utara Province, Indonesia	2° 57' 19.899" N	99° 26' 20.223" E	0.34	0.34	6.12	No	24 Agustus 2022
1034	Narkem	Riah Naposo Village, Ujung Padang Sub District, Simalungun District, Sumatera Utara Province, Indonesia	3° 1' 16.885" N	99° 27' 3.112" E	0.97	0.97	17.46	No	24 Agustus 2022
1035	Narsini	Sordang Bolon Village, Ujung Padang Sub District, Simalungun District, Sumatera Utara Province, Indonesia	2° 57' 57.755" N	99° 25' 45.746" E	0.81	0.81	14.58	No	24 Agustus 2022
1036	Narwedi 1	Dusun Pengkolan Village, Bosar Maligas Sub District, Simalungun Disctrict, Sumatera Utara Province, Indonesia	3° 4' 26.947" N	99° 24' 45.037" E	1.92	1.92	34.56	No	24 Agustus 2022
	Narwedi 2	Adil Makmur Village, Bosar Maligas Sub District, Simalungun Disctrict, Sumatera Utara Province, Indonesia	3° 2' 51.007" N	99° 25' 40.388" E	0.86	0.86	15.48	No	24 Agustus 2022
1037	Nasan Sirait	Dusun Pengkolan Village, Bosar Maligas Sub District, Simalungun Disctrict, Sumatera Utara Province, Indonesia	3° 2' 0.482" N	99° 23' 23.180" E	1.59	1.59	28.62	No	24 Agustus 2022
1038	Nasem 1	Pengkolan Village, Bosar Maligas Sub District, Simalungun District, Sumatera Utara Province, Indonesia	3° 3' 25.332" N	99° 25' 3.239" E	0.72	0.72	13.00	No	15 Juni 2020
	Nasem 2	Pengkolan Village, Bosar Maligas Sub District, Simalungun District, Sumatera Utara Province, Indonesia	3° 3' 31.006" N	99° 25' 6.696" E	0.34	0.34	4.00	No	15 Juni 2020
	Nasem 3	Pengkolan Village, Bosar Maligas Sub District, Simalungun District, Sumatera Utara Province, Indonesia	3° 3' 45.329" N	99° 25' 8.863" E	0.24	0.24	4.00	No	15 Juni 2020
	Nasem 4	Pengkolan Village, Bosar Maligas Sub District, Simalungun District, Sumatera Utara Province, Indonesia	3° 3' 54.850" N	99° 25' 5.228" E	0.80	0.80	10.00	No	15 Juni 2020
1039	Nasem I	Talun Saragih Village, Bosar Maligas Sub District, Simalungun Disctrict, Sumatera Utara Province, Indonesia	3° 6' 51.912" N	99° 26' 21.473" E	0.49	0.49	8.82	No	24 Agustus 2022
1040	Nasib	Pagar Bosi Village, Ujung Padang Sub District, Simalungun District, Sumatera Utara Province, Indonesia	2° 57' 45.498" N	99° 28' 13.250" E	1.11	1.11	19.98	No	24 Agustus 2022
1041	Nasib A 1	Pagar Bosi Village, Ujung Padang Sub District, Simalungun District, Sumatera Utara Province, Indonesia	2° 57' 53.371" N	99° 27' 29.251" E	0.44	0.44	7.92	No	24 Agustus 2022
	Nasib A 2	Pagar Bosi Village, Ujung Padang Sub District, Simalungun District, Sumatera Utara Province, Indonesia	2° 59' 29.862" N	99° 28' 30.673" E	0.35	0.35	6.30	No	24 Agustus 2022
1042	Nasib B 1	Siringan Ringan Village, Ujung Padang Sub District, Simalungun Disctrict, Sumatera Utara Province, Indonesia	3° 5' 16.834" N	99° 26' 39.511" E	0.12	0.12	2.16	No	24 Agustus 2022
	Nasib B 2	Siringan Ringan Village, Ujung Padang Sub District, Simalungun Disctrict, Sumatera Utara Province, Indonesia	3° 5' 13.451" N	99° 26' 32.211" E	0.36	0.36	6.48	No	24 Agustus 2022
1043	Nasib C 1	Teluk Lapian Village, Ujung Padang Sub District, Simalungun District, Sumatera Utara Province, Indonesia	3° 3' 21.333" N	99° 32' 41.924" E	0.19	0.19	3.42	No	24 Agustus 2022
	Nasib C 2	Teluk Lapian Village, Ujung Padang Sub District, Simalungun District, Sumatera Utara Province, Indonesia	3° 3' 19.621" N	99° 32' 41.599" E	0.07	0.07	1.26	No	24 Agustus 2022
1044	Nasib D	Bosar Maligas Village, Bosar Maligas Sub District, Simalungun Disctrict, Sumatera Utara Province, Indonesia	3° 4' 50.199" N	99° 24' 6.921" E	0.18	0.18	3.24	No	24 Agustus 2022

1045	Nasib E	Siringan Ringan Village, Ujung Padang Sub District, Simalungun District, Sumatera Utara Province, Indonesia	3° 5' 59.261" N	99° 27' 16.634" E	0.17	0.17	3.06	No	24 Agustus 2022
1046	Nasib F	Tanjung Rapuan Village, Ujung Padang Sub District, Simalungun District, Sumatera Utara Province, Indonesia	3° 1' 59.850" N	99° 31' 27.565" E	0.33	0.33	5.94	No	24 Agustus 2022
1047	Nasib G	Tanjung Rapuan Village, Ujung Padang Sub District, Simalungun District, Sumatera Utara Province, Indonesia	3° 1' 58.494" N	99° 31' 19.602" E	0.18	0.18	3.24	No	24 Agustus 2022
1048	Nasib KR	Sayur Matinggi Village, Ujung Padang Sub District, Simalungun District, Sumatera Utara Province, Indonesia	3° 1' 7.537" N	99° 29' 46.381" E	0.63	0.63	11.34	No	24 Agustus 2022
1049	Nasikun 1	Sordang Bolon Village, Ujung Padang Sub District, Simalungun District, Sumatera Utara Province, Indonesia	2° 57' 34.155" N	99° 26' 2.756" E	0.76	0.76	13.68	No	24 Agustus 2022
	Nasikun 2	Sordang Bolon Village, Ujung Padang Sub District, Simalungun District, Sumatera Utara Province, Indonesia	2° 57' 56.709" N	99° 26' 12.862" E	2.14	2.14	38.52	No	24 Agustus 2022
1050	Nasip B	Pagar Bosi Village, Ujung Padang Sub District, Simalungun District, Sumatera Utara Province, Indonesia	2° 59' 52.504" N	99° 28' 51.640" E	0.22	0.22	3.96	No	24 Agustus 2022
1051	Nasip A 1	Adil Makmur Village, Bosar Maligas Sub District, Simalungun District, Sumatera Utara Province, Indonesia	3° 4' 10.620" N	99° 26' 43.792" E	0.20	0.20	4.00	No	15 Juni 2020
	Nasip A 2	Adil Makmur Village, Bosar Maligas Sub District, Simalungun District, Sumatera Utara Province, Indonesia	3° 4' 18.134" N	99° 26' 34.564" E	0.40	0.40	7.00	No	15 Juni 2020
	Nasip A 3	Adil Makmur Village, Bosar Maligas Sub District, Simalungun District, Sumatera Utara Province, Indonesia	3° 4' 21.294" N	99° 26' 34.636" E	0.40	0.40	7.00	No	15 Juni 2020
	Nasip A 4	Adil Makmur Village, Bosar Maligas Sub District, Simalungun District, Sumatera Utara Province, Indonesia	3° 4' 23.345" N	99° 26' 39.818" E	0.40	0.40	7.00	No	15 Juni 2020
1052	Nasip I	Teluk Lapian Village, Ujung Padang Sub District, Simalungun District, Sumatera Utara Province, Indonesia	3° 2' 56.785" N	99° 32' 49.732" E	0.33	0.33	5.94	No	24 Agustus 2022
1053	Nasiyem 1	Dusun Pengkolan Village, Bosar Maligas Sub District, Simalungun Disctrict, Sumatera Utara Province, Indonesia	3° 3' 25.691" N	99° 24' 41.096" E	0.44	0.44	7.92	No	24 Agustus 2022
	Nasiyem 2	Dusun Pengkolan Village, Bosar Maligas Sub District, Simalungun Disctrict, Sumatera Utara Province, Indonesia	3° 4' 5.266" N	99° 24' 56.510" E	0.79	0.79	14.22	No	24 Agustus 2022
1054	Nasrul Sinurat	Riah Naposo Village, Ujung Padang Sub District, Simalungun District, Sumatera Utara Province, Indonesia	3° 0' 45.549" N	99° 27' 10.041" E	0.63	0.63	11.34	No	24 Agustus 2022
1055	Natanael Haloho 1	Teladan Village, Bosar Maligas Sub District, Simalungun Disctrict, Sumatera Utara Province, Indonesia	2° 59' 27.951" N	99° 23' 18.317" E	1.31	1.31	23.58	No	24 Agustus 2022
	Natanael Haloho 2	Teladan Village, Bosar Maligas Sub District, Simalungun Disctrict, Sumatera Utara Province, Indonesia	2° 59' 35.517" N	99° 23' 19.063" E	0.64	0.64	11.52	No	24 Agustus 2022
1056	Nazaria	Sugarang Bayu Village, Bandar Sub District, Simalungun District, Sumatera Utara Province, Sumatera Utara	3° 12' 11.726" N	99° 19' 16.737" E	0.51	0.51	9.18	No	24 Agustus 2022
1057	Nela	Tanjung Rapuan Village, Ujung Padang Sub District, Simalungun District, Sumatera Utara Province, Indonesia	3° 1' 56.315" N	99° 31' 29.948" E	0.06	0.06	1.15	No	24 Agustus 2022
1058	Netty Panjaitan	Teladan Village, Bosar Maligas Sub District, Simalungun Disctrict, Sumatera Utara Province, Indonesia	2° 59' 45.335" N	99° 22' 0.565" E	0.66	0.66	11.88	No	24 Agustus 2022
1059	Ngademan 1	Lingkungan Teratak Village, Bosar Maligas Sub District, Simalungun District, Sumatera Utara Province, Indonesia	3° 5' 28.009" N	99° 24' 9.485" E	0.49	0.49	10.00	No	15 Juni 2020
	Ngademan 2	Lingkungan Teratak Village, Bosar Maligas Sub District, Simalungun District, Sumatera Utara Province, Indonesia	3° 5' 28.703" N	99° 24' 13.351" E	0.98	0.98	15.00	No	15 Juni 2020
1060	Ngadi A	Tinjauan Village, Ujung Padang Sub District, Simalungun District, Sumatera Utara Province, Indonesia	3° 6' 38.691" N	99° 31' 8.463" E	0.49	0.49	8.82	No	24 Agustus 2022
1061	Ngadi B	Bandar Pulo Village, Bandar Sub District, Simalungun District, Sumatera Utara Province, Indonesia	3° 8' 54.086" N	99° 14' 43.748" E	0.24	0.24	4.32	No	24 Agustus 2022
1062	Ngadiem 1	Tanjung Rapuan Village, Ujung Padang Sub District, Simalungun District, Sumatera Utara Province, Indonesia	3° 1' 39.978" N	99° 31' 29.565" E	0.73	0.73	13.14	No	24 Agustus 2022
	Ngadiem 2	Tanjung Rapuan Village, Ujung Padang Sub District, Simalungun District, Sumatera Utara Province, Indonesia	3° 1' 40.831" N	99° 31' 29.593" E	0.13	0.13	2.34	No	24 Agustus 2022
1063	Ngadino A 1	Riah Naposo Village, Ujung Padang Sub District, Simalungun District, Sumatera Utara Province, Indonesia	3° 1' 33.613" N	99° 27' 29.152" E	0.33	0.33	5.94	No	24 Agustus 2022
	Ngadino A 2	Riah Naposo Village, Ujung Padang Sub District, Simalungun District, Sumatera Utara Province, Indonesia	3° 1' 33.831" N	99° 27' 38.664" E	0.21	0.21	3.78	No	24 Agustus 2022
	Ngadino A 3	Riah Naposo Village, Ujung Padang Sub District, Simalungun District, Sumatera Utara Province, Indonesia	3° 1' 28.398" N	99° 27' 24.011" E	0.08	0.08	1.51	No	24 Agustus 2022
	Ngadino A 4	Riah Naposo Village, Ujung Padang Sub District, Simalungun District, Sumatera Utara Province, Indonesia	3° 1' 34.143" N	99° 27' 22.188" E	0.13	0.13	2.34	No	24 Agustus 2022
	Ngadino A 5	Riah Naposo Village, Ujung Padang Sub District, Simalungun District, Sumatera Utara Province, Indonesia	3° 1' 14.217" N	99° 27' 13.102" E	0.21	0.21	3.78	No	24 Agustus 2022
1064	Ngadino B	Bosar Maligas Village, Bosar Maligas Sub District, Simalungun Disctrict, Sumatera Utara Province, Indonesia	3° 5' 22.600" N	99° 22' 52.982" E	0.26	0.26	4.68	No	24 Agustus 2022
1065	Ngaidin	Sordang Baru Village, Ujung Padang Sub District, Simalungun District, Sumatera Utara Province, Indonesia	2° 58' 11.527" N	99° 25' 49.412" E	0.66	0.66	11.88	No	24 Agustus 2022
1066	Ngaiman	Sordang Baru Village, Ujung Padang Sub District, Simalungun District, Sumatera Utara Province, Indonesia	2° 58' 6.886" N	99° 25' 55.261" E	0.84	0.84	15.12	No	24 Agustus 2022
1067	Ngainun	Teluk Lapian Village, Ujung Padang Sub District, Simalungun District, Sumatera Utara Province, Indonesia	3° 3' 39.607" N	99° 32' 43.690" E	0.11	0.11	1.98	No	24 Agustus 2022
1068	Ngarijo	Dusun Pengkolan Village, Bosar Maligas Sub District, Simalungun Disctrict, Sumatera Utara Province, Indonesia	3° 3' 43.978" N	99° 25' 22.440" E	0.20	0.20	3.60	No	24 Agustus 2022
1069	Ngatemi	Teluk Lapian Village, Ujung Padang Sub District, Simalungun District, Sumatera Utara Province, Indonesia	3° 2' 39.337" N	99° 32' 37.428" E	0.38	0.38	6.84	No	24 Agustus 2022
1070	Ngateni	Pematang Kerasaan Rejo Village, Bandar Sub District, Simalungun District, Sumatera Utara Province, Indonesia	3° 5' 48.529" N	99° 18' 1.094" E	0.19	0.19	3.42	No	24 Agustus 2022
1071	Ngatiem	Talun Saragih Village, Bosar Maligas Sub District, Simalungun Disctrict, Sumatera Utara Province, Indonesia	3° 6' 53.246" N	99° 25' 33.217" E	0.20	0.20	3.60	No	24 Agustus 2022
1072	Ngatijo 1	Riah Naposo Village, Ujung Padang Sub District, Simalungun District, Sumatera Utara Province, Indonesia	3° 1' 14.477" N	99° 27' 2.868" E	0.48	0.48	8.64	No	24 Agustus 2022
	Ngatijo 2	Riah Naposo Village, Ujung Padang Sub District, Simalungun District, Sumatera Utara Province, Indonesia	3° 1' 27.328" N	99° 27' 12.209" E	0.28	0.28	5.04	No	24 Agustus 2022
1073	Ngatimah	Sayur Matinggi Village, Ujung Padang Sub District, Simalungun District, Sumatera Utara Province, Indonesia	3° 0' 36.864" N	99° 30' 8.618" E	0.20	0.20	3.60	No	24 Agustus 2022
1074	Ngatiman C 1	Lingkungan Kulon Village, Bosar Maligas Sub District, Simalungun District, Sumatera Utara Province, Indonesia	3° 5' 24.130" N	99° 22' 50.720" E	0.41	0.41	6.00	No	15 Juni 2020
	Ngatiman C 2	Lingkungan Kulon Village, Bosar Maligas Sub District, Simalungun District, Sumatera Utara Province, Indonesia	3° 5' 23.795" N	99° 22' 43.721" E	0.51	0.51	9.00	No	15 Juni 2020
1075	Ngatiman A 1	Riah Naposo Village, Ujung Padang Sub District, Simalungun District, Sumatera Utara Province, Indonesia	3° 0' 42.266" N	99° 26' 48.901" E	1.28	1.28	23.04	No	24 Agustus 2022
	Ngatiman A 2	Riah Naposo Village, Ujung Padang Sub District, Simalungun District, Sumatera Utara Province, Indonesia	3° 0' 48.173" N	99° 26' 52.160" E	1.90	1.90	34.20	No	24 Agustus 2022
1076	Ngatiman B	Bosar Maligas Village, Bosar Maligas Sub District, Simalungun Disctrict, Sumatera Utara Province, Indonesia	3° 5' 24.216" N	99° 22' 50.823" E	0.31	0.31	5.58	No	24 Agustus 2022
1077	Ngatimin	Pagar Bosi Village, Ujung Padang Sub District, Simalungun District, Sumatera Utara Province, Indonesia	2° 59' 58.032" N	99° 28' 55.625" E	0.16	0.16	2.88	No	24 Agustus 2022
1078	Ngatimin Silalahi	Bosar Maligas Village, Bosar Maligas Sub District, Simalungun Disctrict, Sumatera Utara Province, Indonesia	3° 5' 24.829" N	99° 24' 34.627" E	1.25	1.25	22.50	No	24 Agustus 2022
1079	Ngatinah 1	Sugarang Bayu Village, Bandar Sub District, Simalungun District, Sumatera Utara Province, Sumatera Utara	3° 11' 50.016" N	99° 19' 6.384" E	1.38	1.38	24.84	No	24 Agustus 2022
	Ngatinah 2	Sugarang Bayu Village, Bandar Sub District, Simalungun District, Sumatera Utara Province, Sumatera Utara	3° 11' 46.061" N	99° 19' 2.902" E	1.12	1.12	20.16	No	24 Agustus 2022
1080	Ngatinem	Tinjauan Village, Ujung Padang Sub District, Simalungun District, Sumatera Utara Province, Indonesia	3° 6' 2.592" N	99° 30' 41.726" E	0.20	0.20	3.60	No	24 Agustus 2022
1081	Ngatini C	Pagar Bosi Village, Ujung Padang Sub District, Simalungun District, Sumatera Utara Province, Indonesia	2° 58' 11.222" N	99° 27' 22.164" E	0.80	0.80	14.40	No	24 Agustus 2022
1082	Ngatini D	Dusun Hulu Village, Ujung Padang Sub District, Simalungun District, Sumatera Utara Province, Indonesia	3° 6' 38.625" N	99° 29' 32.676" E	0.26	0.26	4.68	No	24 Agustus 2022
1083	Ngatini E	Dusun Pengkolan Village, Bosar Maligas Sub District, Simalungun Disctrict, Sumatera Utara Province, Indonesia	3° 4' 10.097" N	99° 25' 21.774" E	1.02	1.02	18.36	No	24 Agustus 2022
1084	Ngatino 1	Adil Makmur Village, Bosar Maligas Sub District, Simalungun District, Sumatera Utara Province, Indonesia	3° 4' 18.394" N	99° 26' 30.036" E	1.02	1.02	21.00	No	15 Juni 2020
	Ngatino 2	Adil Makmur Village, Bosar Maligas Sub District, Simalungun District, Sumatera Utara Province, Indonesia	3° 4' 4.830" N	99° 26' 17.968" E	1.05	1.05	21.00	No	15 Juni 2020
	Ngatino 3	Adil Makmur Village, Bosar Maligas Sub District, Simalungun District, Sumatera Utara Province, Indonesia	3° 3' 38.995" N	99° 26' 2.845" E	0.79	0.79	15.00	No	15 Juni 2020
1085	Ngatirah	Teluk Lapian Village, Ujung Padang Sub District, Simalungun District, Sumatera Utara Province, Indonesia	3° 3' 3.658" N	99° 32' 50.975" E	0.08	0.08	1.46	No	24 Agustus 2022
1086	Ngatiyem A	Talun Saragih Village, Bosar Maligas Sub District, Simalungun Disctrict, Sumatera Utara Province, Indonesia	3° 6' 44.357" N	99° 25' 33.581" E	0.19	0.19	3.42	No	24 Agustus 2022
1087	Ngatiyem B	Adil Makmur Village, Bosar Maligas Sub District, Simalungun Disctrict, Sumatera Utara Province, Indonesia	3° 2' 47.801" N	99° 25' 46.876" E	0.53	0.53	9.54	No	24 Agustus 2022
1088	Ngatiyem C	Tinjauan Village, Ujung Padang Sub District, Simalungun District, Sumatera Utara Province, Indonesia	3° 6' 51.383" N	99° 31' 14.858" E	0.92	0.92	16.56	No	24 Agustus 2022
1089	Ngatiyem D	Dusun Pengkolan Village, Bosar Maligas Sub District, Simalungun Disctrict, Sumatera Utara Province, Indonesia	3° 4' 9.944" N	99° 24' 49.292" E	0.55	0.55	9.90	No	24 Agustus 2022
1090	Ngatman Damanik 1	Nanggar Bayu Village, Bosar Maligas Sub District, Simalungun Disctrict, Sumatera Utara Province, Indonesia	3° 8' 8.964" N	99° 24' 34.542" E	0.67	0.67	12.06	No	24 Agustus 2022
	Ngatman Damanik 2	Nanggar Bayu Village, Bosar Maligas Sub District, Simalungun Disctrict, Sumatera Utara Province, Indonesia	3° 8' 29.211" N	99° 24' 33.832" E	0.23	0.23	4.14	No	24 Agustus 2022
	Ngatman Damanik 3	Nanggar Bayu Village, Bosar Maligas Sub District, Simalungun Disctrict, Sumatera Utara Province, Indonesia	3° 8' 24.585" N	99° 24' 36.751" E	0.75	0.75	13.50	No	24 Agustus 2022
	Ngatman Damanik 4	Nanggar Bayu Village, Bosar Maligas Sub District, Simalungun Disctrict, Sumatera Utara Province, Indonesia	3° 7' 55.846" N	99° 24' 38.469" E	0.68	0.68	12.24	No	24 Agustus 2022
	Ngatman Damanik 5	Nanggar Bayu Village, Bosar Maligas Sub District, Simalungun Disctrict, Sumatera Utara Province, Indonesia	3° 8' 0.734" N	99° 24' 45.511" E	0.46	0.46	8.28	No	24 Agustus 2022
1091	Ngatmiyem	Bosar Maligas Village, Bosar Maligas Sub District, Simalungun Disctrict, Sumatera Utara Province, Indonesia	3° 4' 49.679" N	99° 24' 6.057" E	0.12	0.12	2.16	No	24 Agustus 2022
1092	Ngatsuman	Sayur Matinggi Village, Ujung Padang Sub District, Simalungun District, Sumatera Utara Province, Indonesia	3° 1' 15.876" N	99° 29' 49.903" E	0.23	0.23	4.14	No	24 Agustus 2022
1093	Nia Ridahna	Riah Naposo Village, Ujung Padang Sub District, Simalungun District, Sumatera Utara Province, Indonesia	3° 1' 30.497" N	99° 27' 51.724" E	0.26	0.26	4.68	No	24 Agustus 2022
1094	Nilawaty Manurung 1	Bosar Maligas Village, Bosar Maligas Sub District, Simalungun Disctrict, Sumatera Utara Province, Indonesia	3° 5' 44.982" N	99° 24' 46.255" E	0.08	0.08	1.43	No	24 Agustus 2022
	Nilawaty Manurung 2	Bosar Maligas Village, Bosar Maligas Sub District, Simalungun Disctrict, Sumatera Utara Province, Indonesia	3° 5' 40.850" N	99° 24' 49.619" E	0.44	0.44	7.92	No	24 Agustus 2022
1095	Ninin Rifiani	Dusun Hulu Village, Ujung Padang Sub District, Simalungun District, Sumatera Utara Province, Indonesia	3° 6' 35.447" N	99° 29' 6.706" E	0.37	0.37	6.66	No	24 Agustus 2022
1096	Nirani	Dusun Pengkolan Village, Bosar Maligas Sub District, Simalungun Disctrict, Sumatera Utara Province, Indonesia	3° 3' 45.369" N	99° 25' 29.922" E	0.64	0.64	11.52	No	24 Agustus 2022
1097	Nirma Yani	Banjar Hulu Village Ujung Padang Sub District, Simalungun District, Sumatera Utara Province, Indonesia	3° 7' 29.935" N	99° 28' 54.924" E	0.10	0.10	1.75	No	24 Agustus 2022
1098	Nirwan Sugianto	Adil Makmur Village, Bosar Maligas Sub District, Simalungun Disctrict, Sumatera Utara Province, Indonesia	3° 3' 0.767" N	99° 25' 15.698" E	0.88	0.88	15.84	No	24 Agustus 2022
1099	Niswan	Tanjung Rapuan Village, Ujung Padang Sub District, Simalungun District, Sumatera Utara Province, Indonesia	3° 2' 55.318" N	99° 31' 50.858" E	0.13	0.13	2.34	No	24 Agustus 2022
1100	Niyem	Sordang Bolon Village, Ujung Padang Sub District, Simalungun District, Sumatera Utara Province, Indonesia	2° 57' 1.379" N	99° 26' 34.861" E	0.41	0.41	7.38	No	24 Agustus 2022
1101	Normah Sinaga 1	Riah Naposo Village, Ujung Padang Sub District, Simalungun District, Sumatera Utara Province, Indonesia	3° 0' 59.969" N	99° 27' 11.745" E	0.18	0.18	3.24	No	24 Agustus 2022
	Normah Sinaga 2	Riah Naposo Village, Ujung Padang Sub District, Simalungun District, Sumatera Utara Province, Indonesia	3° 1' 2.740" N	99° 27' 7.963" E	0.72	0.72	12.96	No	24 Agustus 2022
	Normah Sinaga 3	Riah Naposo Village, Ujung Padang Sub District, Simalungun District, Sumatera Utara Province, Indonesia	3° 1' 6.673" N	99° 27' 7.306" E	0.50	0.50	9.00	No	24 Agustus 2022
1102	Notman 1	Taratak Nagodang Village, Ujung Padang Sub District, Simalungun District, Sumatera Utara Province, Indonesia	3° 2' 58.914" N	99° 28' 20.644" E	0.14	0.14	2.52	No	24 Agustus 2022
	Notman 2	Teratak Nagodang Village, Ujung Padang Sub District, Simalungun District, Sumatera Utara Province, Indonesia	3° 2' 57.916" N	99° 28' 22.920" E	0.21	0.21	3.78	No	24 Agustus 2022
	Notman 3	Teratak Nagodang Village, Ujung Padang Sub District, Simalungun District, Sumatera Utara Province, Indonesia	3° 2' 54.300" N	99° 28' 36.957" E	0.23	0.23	4.14	No	24 Agustus 2022

	Notman 4	Taratak Nagodang Village, Ujung Padang Sub District, Simalungun District, Sumatera Utara Province, Indonesia	3° 2' 56.203" N	99° 28' 19.755" E	0.27	0.27	4.86	No	24 Agustus 2022
	Notman 5	Taratak Nagodang Village, Ujung Padang Sub District, Simalungun District, Sumatera Utara Province, Indonesia	3° 3' 0.272" N	99° 28' 19.829" E	0.05	0.05	0.94	No	24 Agustus 2022
1103	Novita Elisa	Banjar Hulu Village Ujung Padang Sub District, Simalungun District, Sumatera Utara Province, Indonesia	3° 5' 46.024" N	99° 30' 8.347" E	0.28	0.28	5.04	No	24 Agustus 2022
1104	Nur Fauziah Sinaga	Nanggar Bayu Village, Bosar Maligas Sub District, Simalungun Disctrict, Sumatera Utara Province, Indonesia	3° 7' 58.462" N	99° 24' 47.256" E	0.53	0.53	9.54	No	24 Agustus 2022
1105	Nur Iman 1	Tanjung Rapuan Village, Ujung Padang Sub District, Simalungun District, Sumatera Utara Province, Indonesia	3° 2' 45.380" N	99° 31' 41.769" E	0.14	0.14	2.52	No	24 Agustus 2022
	Nur Iman 2	Tanjung Rapuan Village, Ujung Padang Sub District, Simalungun District, Sumatera Utara Province, Indonesia	3° 2' 45.056" N	99° 31' 41.030" E	0.15	0.15	2.70	No	24 Agustus 2022
1106	Nur Sri Wahyudi	Aek Gerger Sidodadi Village, Ujung Padang Sub District, Simalungun District, Sumatera Utara Province, Indonesia	3° 0' 47.610" N	99° 27' 44.933" E	0.27	0.27	4.86	No	24 Agustus 2022
1107	Nur Sungkowo	Teluk Lapian Village, Ujung Padang Sub District, Simalungun District, Sumatera Utara Province, Indonesia	3° 3' 30.076" N	99° 32' 35.196" E	0.19	0.19	3.42	No	24 Agustus 2022
1108	Nuraidah Butar Butar	Riah Naposo Village, Ujung Padang Sub District, Simalungun District, Sumatera Utara Province, Indonesia	3° 0' 56.032" N	99° 27' 37.693" E	0.09	0.09	1.64	No	24 Agustus 2022
1109	Nur'Aini	Pematang Kerasaan Rejo Village, Bandar Sub District, Simalungun District, Sumatera Utara Province, Indonesia	3° 5' 51.815" N	99° 17' 59.809" E	0.10	0.10	1.80	No	24 Agustus 2022
1110	Nurainun	Talun Saragih Village, Bosar Maligas Sub District, Simalungun Disctrict, Sumatera Utara Province, Indonesia	3° 6' 46.716" N	99° 25' 10.485" E	0.31	0.31	5.58	No	24 Agustus 2022
1111	Nuraisah	Adil Makmur Village, Bosar Maligas Sub District, Simalungun Disctrict, Sumatera Utara Province, Indonesia	3° 3' 18.647" N	99° 26' 2.165" E	0.41	0.41	7.38	No	24 Agustus 2022
1112	Nuraisyah	Pulau Pitu Marihat Village, Ujung Padang Sub District, Simalungun District, Sumatera Utara Province, Indonesia	3° 2' 41.394" N	99° 29' 53.275" E	0.47	0.47	8.46	No	24 Agustus 2022
1113	Nuramin	Dusun Pengkolan Village, Bosar Maligas Sub District, Simalungun Disctrict, Sumatera Utara Province, Indonesia	3° 5' 18.687" N	99° 23' 55.996" E	0.31	0.31	5.58	No	24 Agustus 2022
1114	Nurasia	Sei Torop Village, Bosar Maligas Sub District, Simalungun Disctrict, Sumatera Utara Province, Indonesia	2° 58' 7.778" N	99° 24' 54.953" E	1.12	1.12	20.16	No	24 Agustus 2022
1115	Nurasim 1	Dusun Pengkolan Village, Bosar Maligas Sub District, Simalungun Disctrict, Sumatera Utara Province, Indonesia	3° 4' 32.253" N	99° 24' 41.931" E	0.43	0.43	7.74	No	24 Agustus 2022
	Nurasim 2	Dusun Pengkolan Village, Bosar Maligas Sub District, Simalungun Disctrict, Sumatera Utara Province, Indonesia	3° 4' 34.239" N	99° 24' 47.690" E	0.86	0.86	15.48	No	24 Agustus 2022
	Nurasim 3	Dusun Pengkolan Village, Bosar Maligas Sub District, Simalungun Disctrict, Sumatera Utara Province, Indonesia	3° 5' 43.701" N	99° 25' 13.737" E	0.89	0.89	16.02	No	24 Agustus 2022
1116	Nurati 1	Dusun Pengkolan Village, Bosar Maligas Sub District, Simalungun Disctrict, Sumatera Utara Province, Indonesia	3° 3' 14.728" N	99° 25' 25.117" E	0.80	0.80	14.40	No	24 Agustus 2022
	Nurati 2	Dusun Pengkolan Village, Bosar Maligas Sub District, Simalungun Disctrict, Sumatera Utara Province, Indonesia	3° 4' 2.145" N	99° 25' 17.583" E	0.79	0.79	14.22	No	24 Agustus 2022
1117	Nurbaiti	Tanjung Rapuan Village, Ujung Padang Sub District, Simalungun District, Sumatera Utara Province, Indonesia	3° 1' 48.268" N	99° 31' 31.751" E	0.06	0.06	1.04	No	24 Agustus 2022
1118	Nurdi	Bandar Pulo Village, Bandar Sub District, Simalungun District, Sumatera Utara Province, Indonesia	3° 9' 10.349" N	99° 14' 56.754" E	0.73	0.73	13.14	No	24 Agustus 2022
1119	Nurdin	Dusun Hulu Village, Ujung Padang Sub District, Simalungun District, Sumatera Utara Province, Indonesia	3° 6' 40.757" N	99° 29' 37.030" E	0.99	0.99	17.82	No	24 Agustus 2022
1120	Nurgumono	Aek Gerger Sidodadi Village, Ujung Padang Sub District, Simalungun District, Sumatera Utara Province, Indonesia	3° 0' 25.283" N	99° 27' 55.133" E	0.77	0.77	13.86	No	24 Agustus 2022
1121	Nurhaida Napitupulu	Dusun Pengkolan Village, Bosar Maligas Sub District, Simalungun Disctrict, Sumatera Utara Province, Indonesia	3° 2' 7.130" N	99° 23' 30.186" E	1.90	1.90	34.20	No	24 Agustus 2022
1122	Nurhalimah Manurung	Sordang Bolon Village, Ujung Padang Sub District, Simalungun District, Sumatera Utara Province, Indonesia	2° 58' 1.370" N	99° 24' 54.829" E	1.09	1.09	19.62	No	24 Agustus 2022
1123	Nurhalimah Tinambunan	Bosar Maligas Village, Bosar Maligas Sub District, Simalungun Disctrict, Sumatera Utara Province, Indonesia	3° 5' 49.121" N	99° 24' 57.242" E	0.24	0.24	4.32	No	24 Agustus 2022
1124	Nurhamas	Sei Merbau Village, Ujung Padang Sub District, Simalungun District, Sumatera Utara Province, Indonesia	3° 2' 56.867" N	99° 30' 11.287" E	1.45	1.45	26.10	No	24 Agustus 2022
1125	Nurhaya Siagian	Sordang Baru Village, Ujung Padang Sub District, Simalungun District, Sumatera Utara Province, Indonesia	2° 58' 1.347" N	99° 27' 44.894" E	2.03	2.03	36.54	No	24 Agustus 2022
1126	Nurhayati Purba	Riah Naposo Village, Ujung Padang Sub District, Simalungun District, Sumatera Utara Province, Indonesia	3° 0' 11.952" N	99° 26' 36.700" E	1.18	1.18	21.24	No	24 Agustus 2022
1127	Nurhazimah Damanik	Nanggar Bayu Village, Bosar Maligas Sub District, Simalungun Disctrict, Sumatera Utara Province, Indonesia	3° 8' 6.679" N	99° 24' 31.870" E	0.64	0.64	11.52	No	24 Agustus 2022
1128	Nurholidan	Sordang Bolon Village, Ujung Padang Sub District, Simalungun District, Sumatera Utara Province, Indonesia	2° 57' 2.921" N	99° 26' 50.011" E	0.49	0.49	8.82	No	24 Agustus 2022
1129	Nuri Mustapia	Sordang Baru Village, Ujung Padang Sub District, Simalungun District, Sumatera Utara Province, Indonesia	2° 57' 33.199" N	99° 25' 30.252" E	1.36	1.36	24.48	No	24 Agustus 2022
1130	Nuria Br Sinaga 1	Sei Torop Village, Bosar Maligas Sub District, Simalungun District, Sumatera Utara Province, Indonesia	2° 57' 59.208" N	99° 24' 3.317" E	2.40	2.40	42.00	No	15 Juni 2020
	Nuria Br Sinaga 2	Sei Torop Village, Bosar Maligas Sub District, Simalungun District, Sumatera Utara Province, Indonesia	2° 57' 30.718" N	99° 24' 10.785" E	1.25	1.25	27.00	No	15 Juni 2020
	Nuria Br Sinaga 3	Sei Torop Village, Bosar Maligas Sub District, Simalungun District, Sumatera Utara Province, Indonesia	2° 58' 8.244" N	99° 24' 54.553" E	1.00	1.00	21.00	No	15 Juni 2020
1131	Nuridah	Sayur Matinggi Village, Ujung Padang Sub District, Simalungun District, Sumatera Utara Province, Indonesia	3° 0' 31.773" N	99° 29' 59.706" E	0.07	0.07	1.21	No	24 Agustus 2022
1132	Nuriyatik	Nanggar Bayu Village, Bosar Maligas Sub District, Simalungun Disctrict, Sumatera Utara Province, Indonesia	3° 9' 4.063" N	99° 24' 41.387" E	0.26	0.26	4.68	No	24 Agustus 2022
1133	Nurlia A	Sei Merbau Village, Ujung Padang Sub District, Simalungun District, Sumatera Utara Province, Indonesia	3° 2' 35.698" N	99° 30' 1.915" E	0.12	0.12	2.16	No	24 Agustus 2022
1134	Nurlia B	Riah Naposo Village, Ujung Padang Sub District, Simalungun District, Sumatera Utara Province, Indonesia	3° 0' 28.980" N	99° 26' 30.061" E	0.68	0.68	12.24	No	24 Agustus 2022
1135	Nurlia Silalahi	Sordang Bolon Village, Ujung Padang Sub District, Simalungun District, Sumatera Utara Province, Indonesia	2° 57' 16.886" N	99° 27' 11.055" E	1.34	1.34	24.12	No	24 Agustus 2022
1136	Nurliana Sirait	Tanjung Rapuan Village, Ujung Padang Sub District, Simalungun District, Sumatera Utara Province, Indonesia	3° 1' 56.894" N	99° 31' 11.937" E	0.17	0.17	3.06	No	24 Agustus 2022
1137	Nurlinda Siringo Ringo	Teladan Village, Bosar Maligas Sub District, Simalungun Disctrict, Sumatera Utara Province, Indonesia	3° 0' 3.374" N	99° 23' 5.192" E	0.65	0.65	11.70	No	24 Agustus 2022
1138	Nurlisa Wari Sirait	Sordang Bolon Village, Ujung Padang Sub District, Simalungun District, Sumatera Utara Province, Indonesia	2° 57' 14.917" N	99° 26' 46.511" E	0.41	0.41	7.38	No	24 Agustus 2022
1139	Nurmaidah Harahap	Teluk Lapian Village, Ujung Padang Sub District, Simalungun District, Sumatera Utara Province, Indonesia	3° 3' 23.885" N	99° 32' 35.088" E	0.12	0.12	2.16	No	24 Agustus 2022
1140	Nurmala Sari Sirait 1	Tanjung Rapuan Village, Ujung Padang Sub District, Simalungun District, Sumatera Utara Province, Indonesia	3° 1' 45.160" N	99° 31' 32.928" E	0.19	0.19	3.42	No	24 Agustus 2022
	Nurmala Sari Sirait 2	Tanjung Rapuan Village, Ujung Padang Sub District, Simalungun District, Sumatera Utara Province, Indonesia	3° 1' 44.058" N	99° 31' 32.616" E	0.18	0.18	3.24	No	24 Agustus 2022
1141	Nurmanto	Siringan Ringan Village, Ujung Padang Sub District, Simalungun District, Sumatera Utara Province, Indonesia	3° 5' 44.730" N	99° 26' 49.281" E	0.25	0.25	4.50	No	24 Agustus 2022
1142	Nurmina	Sordang Bolon Village, Ujung Padang Sub District, Simalungun District, Sumatera Utara Province, Indonesia	2° 56' 55.339" N	99° 26' 36.774" E	0.26	0.26	4.68	No	24 Agustus 2022
1143	Nurnawati	Sei Merbau Village, Ujung Padang Sub District, Simalungun District, Sumatera Utara Province, Indonesia	3° 2' 28.651" N	99° 29' 38.495" E	0.19	0.19	3.42	No	24 Agustus 2022
1144	Nursaidah Purba 1	Pagar Bosi Village, Ujung Padang Sub District, Simalungun District, Sumatera Utara Province, Indonesia	2° 59' 20.693" N	99° 28' 27.474" E	0.53	0.53	9.54	No	24 Agustus 2022
	Nursaidah Purba 2	Pagar Bosi Village, Ujung Padang Sub District, Simalungun District, Sumatera Utara Province, Indonesia	2° 59' 10.658" N	99° 28' 4.311" E	0.82	0.82	14.76	No	24 Agustus 2022
1145	Nursia	Riah Naposo Village, Ujung Padang Sub District, Simalungun District, Sumatera Utara Province, Indonesia	3° 1' 35.352" N	99° 27' 29.911" E	0.48	0.48	8.64	No	24 Agustus 2022
1146	Nursiah Sinaga 1	Sei Torop Village, Bosar Maligas Sub District, Simalungun Disctrict, Sumatera Utara Province, Indonesia	2° 58' 9.480" N	99° 24' 27.316" E	0.93	0.93	16.74	No	24 Agustus 2022
	Nursiah Sinaga 2	Sei Torop Village, Bosar Maligas Sub District, Simalungun Disctrict, Sumatera Utara Province, Indonesia	2° 58' 6.412" N	99° 24' 27.772" E	2.17	2.17	39.06	No	24 Agustus 2022
	Nursiah Sinaga 3	Sei Torop Village, Bosar Maligas Sub District, Simalungun Disctrict, Sumatera Utara Province, Indonesia	2° 58' 2.848" N	99° 23' 55.386" E	1.24	1.24	22.32	No	24 Agustus 2022
	Nursiah Sinaga 4	Sei Torop Village, Bosar Maligas Sub District, Simalungun Disctrict, Sumatera Utara Province, Indonesia	2° 57' 53.202" N	99° 23' 54.922" E	1.54	1.54	27.72	No	24 Agustus 2022
	Nursiah Sinaga 5	Sei Torop Village, Bosar Maligas Sub District, Simalungun Disctrict, Sumatera Utara Province, Indonesia	2° 58' 5.059" N	99° 24' 4.604" E	0.98	0.98	17.64	No	24 Agustus 2022
1147	Nursidi	Riah Naposo Village, Ujung Padang Sub District, Simalungun District, Sumatera Utara Province, Indonesia	3° 1' 30.485" N	99° 27' 41.218" E	0.13	0.13	2.34	No	24 Agustus 2022
1148	Nurul Hakim	Adil Makmur Village, Bosar Maligas Sub District, Simalungun District, Sumatera Utara Province, Indonesia	3° 3' 43.805" N	99° 26' 39.292" E	2.40	2.40	41.00	No	15 Juni 2020
1149	Nyoni	Riah Naposo Village, Ujung Padang Sub District, Simalungun District, Sumatera Utara Province, Indonesia	3° 1' 31.168" N	99° 27' 55.158" E	0.18	0.18	3.24	No	24 Agustus 2022
1150	Olo Sitohang	Dusun Pengkolan Village, Bosar Maligas Sub District, Simalungun Disctrict, Sumatera Utara Province, Indonesia	3° 1' 53.125" N	99° 23' 20.312" E	0.64	0.64	11.52	No	24 Agustus 2022
1151	Oskar Sianturi 1	Adil Makmur Village, Bosar Maligas Sub District, Simalungun Disctrict, Sumatera Utara Province, Indonesia	3° 2' 53.905" N	99° 25' 18.501" E	0.35	0.35	6.30	No	24 Agustus 2022
	Oskar Sianturi 2	Adil Makmur Village, Bosar Maligas Sub District, Simalungun Disctrict, Sumatera Utara Province, Indonesia	3° 2' 50.626" N	99° 25' 21.165" E	0.87	0.87	15.66	No	24 Agustus 2022
1152	Pahmi Hugo Sinaga	Riah Naposo Village, Ujung Padang Sub District, Simalungun District, Sumatera Utara Province, Indonesia	2° 59' 45.745" N	99° 25' 29.982" E	1.49	1.49	26.82	No	24 Agustus 2022
1153	Paidi A 1	Adil Makmur Village, Bosar Maligas Sub District, Simalungun District, Sumatera Utara Province, Indonesia	3° 3' 30.522" N	99° 25' 56.249" E	0.24	0.24	5.00	No	15 Juni 2020
	Paidi A 2	Adil Makmur Village, Bosar Maligas Sub District, Simalungun District, Sumatera Utara Province, Indonesia	3° 3' 41.975" N	99° 26' 8.271" E	0.20	0.20	4.00	No	15 Juni 2020
	Paidi A 3	Adil Makmur Village, Bosar Maligas Sub District, Simalungun District, Sumatera Utara Province, Indonesia	3° 3' 34.300" N	99° 26' 19.968" E	0.20	0.20	4.00	No	15 Juni 2020
	Paidi A 4	Adil Makmur Village, Bosar Maligas Sub District, Simalungun District, Sumatera Utara Province, Indonesia	3° 3' 25.801" N	99° 26' 23.546" E	0.92	0.92	15.00	No	15 Juni 2020
	Paidi A 5	Adil Makmur Village, Bosar Maligas Sub District, Simalungun District, Sumatera Utara Province, Indonesia	3° 3' 37.902" N	99° 26' 32.460" E	0.50	0.50	10.00	No	15 Juni 2020
	Paidi A 6	Adil Makmur Village, Bosar Maligas Sub District, Simalungun District, Sumatera Utara Province, Indonesia	3° 3' 40.832" N	99° 26' 11.433" E	0.48	0.48	10.00	No	15 Juni 2020
1154	Paidi I	Sordang Bolon Village, Ujung Padang Sub District, Simalungun District, Sumatera Utara Province, Indonesia	2° 57' 34.984" N	99° 26' 21.721" E	1.38	1.38	24.84	No	24 Agustus 2022
1155	Paijo 1	Sordang Baru Village, Ujung Padang Sub District, Simalungun District, Sumatera Utara Province, Indonesia	2° 57' 46.809" N	99° 26' 28.969" E	0.31	0.31	5.58	No	24 Agustus 2022
	Paijo 2	Sordang Baru Village, Ujung Padang Sub District, Simalungun District, Sumatera Utara Province, Indonesia	2° 57' 43.760" N	99° 26' 28.737" E	0.49	0.49	8.82	No	24 Agustus 2022
1156	Paiman 1	Pematang Kerasaan Rejo Village, Bandar Sub District, Simalungun District, Sumatera Utara Province, Indonesia	3° 5' 32.369" N	99° 18' 27.048" E	0.51	0.51	9.18	No	24 Agustus 2022
	Paiman 2	Pematang Kerasaan Rejo Village, Bandar Sub District, Simalungun District, Sumatera Utara Province, Indonesia	3° 5' 25.296" N	99° 18' 23.366" E	0.72	0.72	12.96	No	24 Agustus 2022
	Paiman 3	Pematang Kerasaan Rejo Village, Bandar Sub District, Simalungun District, Sumatera Utara Province, Indonesia	3° 5' 26.527" N	99° 18' 1.640" E	0.38	0.38	6.84	No	24 Agustus 2022
1157	Paiman I 1	Riah Naposo Village, Ujung Padang Sub District, Simalungun District, Sumatera Utara Province, Indonesia	3° 1' 38.171" N	99° 27' 43.030" E	0.26	0.26	4.68	No	24 Agustus 2022
	Paiman I 2	Riah Naposo Village, Ujung Padang Sub District, Simalungun District, Sumatera Utara Province, Indonesia	3° 1' 20.887" N	99° 27' 27.635" E	0.37	0.37	6.66	No	24 Agustus 2022
	Paiman I 3	Riah Naposo Village, Ujung Padang Sub District, Simalungun District, Sumatera Utara Province, Indonesia	3° 1' 27.082" N	99° 27' 14.577" E	0.67	0.67	12.06	No	24 Agustus 2022
1158	Paiman II 1	Riah Naposo Village, Ujung Padang Sub District, Simalungun District, Sumatera Utara Province, Indonesia	3° 0' 40.911" N	99° 26' 55.864" E	0.83	0.83	14.94	No	24 Agustus 2022
	Paiman II 2	Riah Naposo Village, Ujung Padang Sub District, Simalungun District, Sumatera Utara Province, Indonesia	3° 0' 55.094" N	99° 26' 57.830" E	0.22	0.22	3.96	No	24 Agustus 2022
	Paiman II 3	Riah Naposo Village, Ujung Padang Sub District, Simalungun District, Sumatera Utara Province, Indonesia	3° 0' 55.392" N	99° 26' 55.940" E	0.60	0.60	10.80	No	24 Agustus 2022

1159	Paiman III 1	Riah Naposo Village, Ujung Padang Sub District, Simalungun District, Sumatera Utara Province, Indonesia	3° 1' 20.789" N	99° 27' 8.487" E	0.46	0.46	8.28	No	24 Agustus 2022
	Paiman III 2	Riah Naposo Village, Ujung Padang Sub District, Simalungun District, Sumatera Utara Province, Indonesia	3° 1' 24.879" N	99° 27' 10.264" E	0.48	0.48	8.64	No	24 Agustus 2022
	Paiman III 3	Riah Naposo Village, Ujung Padang Sub District, Simalungun District, Sumatera Utara Province, Indonesia	3° 1' 34.133" N	99° 27' 32.872" E	1.12	1.12	20.16	No	24 Agustus 2022
	Paiman III 4	Riah Naposo Village, Ujung Padang Sub District, Simalungun District, Sumatera Utara Province, Indonesia	3° 1' 33.483" N	99° 27' 52.828" E	0.23	0.23	4.14	No	24 Agustus 2022
	Paiman III 5	Riah Naposo Village, Ujung Padang Sub District, Simalungun District, Sumatera Utara Province, Indonesia	3° 1' 32.902" N	99° 27' 43.807" E	0.44	0.44	7.92	No	24 Agustus 2022
	Paiman III 6	Riah Naposo Village, Ujung Padang Sub District, Simalungun District, Sumatera Utara Province, Indonesia	3° 1' 31.328" N	99° 27' 15.290" E	0.27	0.27	4.86	No	24 Agustus 2022
1160	Paiman IV	Talun Saragih Village, Bosar Maligas Sub District, Simalungun Disctrict, Sumatera Utara Province, Indonesia	3° 6' 43.486" N	99° 25' 17.403" E	0.50	0.50	9.00	No	24 Agustus 2022
1161	Paiman T	Lingkungan Kulon Village, Bosar Maligas Sub District, Simalungun District, Sumatera Utara Province, Indonesia	3° 5' 16.947" N	99° 22' 51.268" E	0.79	0.79	14.00	No	15 Juni 2020
1162	Paimin A 1	Aek Gerger Sidodadi Village, Ujung Padang Sub District, Simalungun District, Sumatera Utara Province, Indonesia	3° 0' 46.302" N	99° 27' 42.984" E	0.40	0.40	7.20	No	24 Agustus 2022
	Paimin A 2	Aek Gerger Sidodadi Village, Ujung Padang Sub District, Simalungun District, Sumatera Utara Province, Indonesia	3° 0' 21.802" N	99° 28' 2.777" E	0.32	0.32	5.76	No	24 Agustus 2022
1163	Paimin B	Aek Gerger Sidodadi Village, Ujung Padang Sub District, Simalungun District, Sumatera Utara Province, Indonesia	3° 0' 24.619" N	99° 27' 52.870" E	0.39	0.39	7.02	No	24 Agustus 2022
1164	Paimin C 1	Aek Gerger Sidodadi Village, Ujung Padang Sub District, Simalungun District, Sumatera Utara Province, Indonesia	3° 0' 5.693" N	99° 27' 45.303" E	0.26	0.26	4.68	No	24 Agustus 2022
	Paimin C 2	Aek Gerger Sidodadi Village, Ujung Padang Sub District, Simalungun District, Sumatera Utara Province, Indonesia	3° 0' 39.580" N	99° 27' 33.815" E	0.81	0.81	14.58	No	24 Agustus 2022
	Paimin C 3	Aek Gerger Sidodadi Village, Ujung Padang Sub District, Simalungun District, Sumatera Utara Province, Indonesia	3° 0' 42.187" N	99° 27' 40.149" E	0.11	0.11	1.98	No	24 Agustus 2022
1165	Paimin D	Tinjauan Village, Ujung Padang Sub District, Simalungun District, Sumatera Utara Province, Indonesia	3° 6' 43.655" N	99° 31' 11.600" E	0.08	0.08	1.44	No	24 Agustus 2022
1166	Paimin Widoyo	Adil Makmur Village, Bosar Maligas Sub District, Simalungun Disctrict, Sumatera Utara Province, Indonesia	3° 3' 11.028" N	99° 25' 57.265" E	0.19	0.19	3.42	No	24 Agustus 2022
1167	Painem	Adil Makmur Village, Bosar Maligas Sub District, Simalungun Disctrict, Sumatera Utara Province, Indonesia	3° 4' 8.185" N	99° 27' 12.006" E	0.70	0.70	13.00	No	15 Juni 2020
1168	Paing	Adil Makmur Village, Bosar Maligas Sub District, Simalungun District, Sumatera Utara Province, Indonesia	2° 57' 26.082" N	99° 24' 59.877" E	0.46	0.46	5.00	No	15 Juni 2020
1169	Paini A	Siringan Ringan Village, Ujung Padang Sub District, Simalungun District, Sumatera Utara Province, Indonesia	3° 5' 37.239" N	99° 26' 55.295" E	0.08	0.08	1.37	No	24 Agustus 2022
1170	Paini B	Teluk Lapian Village, Ujung Padang Sub District, Simalungun District, Sumatera Utara Province, Indonesia	3° 3' 17.584" N	99° 32' 42.779" E	0.14	0.14	2.52	No	24 Agustus 2022
1171	Paini C 1	Dusun Pengkolan Village, Bosar Maligas Sub District, Simalungun Disctrict, Sumatera Utara Province, Indonesia	3° 4' 29.665" N	99° 24' 43.753" E	0.11	0.11	1.98	No	24 Agustus 2022
	Paini C 2	Dusun Pengkolan Village, Bosar Maligas Sub District, Simalungun Disctrict, Sumatera Utara Province, Indonesia	3° 4' 31.797" N	99° 24' 48.692" E	0.22	0.22	3.96	No	24 Agustus 2022
1172	Paino A	Lingkungan 01 Tengah Village, Bosar Maligas Sub District, Simalungun District, Sumatera Utara Province, Indonesia	3° 5' 32.233" N	99° 23' 25.391" E	0.22	0.22	4.00	No	15 Juni 2020
1173	Paino B 1	Aek Gerger Sidodadi Village, Ujung Padang Sub District, Simalungun District, Sumatera Utara Province, Indonesia	3° 0' 57.761" N	99° 27' 46.773" E	1.26	1.26	22.68	No	24 Agustus 2022
	Paino B 2	Aek Gerger Sidodadi Village, Ujung Padang Sub District, Simalungun District, Sumatera Utara Province, Indonesia	3° 0' 57.215" N	99° 27' 41.132" E	1.07	1.07	19.26	No	24 Agustus 2022
1174	Paino I	Sayur Matinggi Village, Ujung Padang Sub District, Simalungun District, Sumatera Utara Province, Indonesia	3° 1' 12.201" N	99° 29' 40.088" E	0.13	0.13	2.34	No	24 Agustus 2022
1175	Pairin	Bosar Maligas Village, Bosar Maligas Sub District, Simalungun Disctrict, Sumatera Utara Province, Indonesia	3° 3' 14.993" N	99° 26' 10.790" E	2.30	2.30	41.40	No	24 Agustus 2022
1176	Pandu Pratama Sinaga 1	Sei Torop Village, Bosar Maligas Sub District, Simalungun Disctrict, Sumatera Utara Province, Indonesia	2° 57' 50.395" N	99° 24' 31.269" E	0.50	0.50	9.00	No	24 Agustus 2022
	Pandu Pratama Sinaga 2	Sordang Bolon Village, Ujung Padang Sub District, Simalungun District, Sumatera Utara Province, Indonesia	2° 57' 46.940" N	99° 25' 21.863" E	1.11	1.11	19.98	No	24 Agustus 2022
1177	Pangat 1	Dusun Pengkolan Village, Bosar Maligas Sub District, Simalungun Disctrict, Sumatera Utara Province, Indonesia	3° 3' 41.025" N	99° 25' 22.159" E	0.58	0.58	10.44	No	24 Agustus 2022
	Pangat 2	Dusun Pengkolan Village, Bosar Maligas Sub District, Simalungun Disctrict, Sumatera Utara Province, Indonesia	3° 3' 22.443" N	99° 25' 17.507" E	0.33	0.33	5.94	No	24 Agustus 2022
	Pangat 3	Dusun Pengkolan Village, Bosar Maligas Sub District, Simalungun Disctrict, Sumatera Utara Province, Indonesia	3° 3' 21.561" N	99° 25' 16.109" E	0.67	0.67	12.06	No	24 Agustus 2022
1178	Pardi Marpaung 1	Talun Saragih Village, Bosar Maligas Sub District, Simalungun Disctrict, Sumatera Utara Province, Indonesia	3° 6' 39.997" N	99° 25' 59.733" E	0.51	0.51	9.18	No	24 Agustus 2022
	Pardi Marpaung 2	Talun Saragih Village, Bosar Maligas Sub District, Simalungun Disctrict, Sumatera Utara Province, Indonesia	3° 6' 33.665" N	99° 25' 57.712" E	4.45	4.45	80.10	No	24 Agustus 2022
1179	Pardi Sirait	Pengkolan Village, Bosar Maligas Sub District, Simalungun District, Sumatera Utara Province, Indonesia	3° 1' 51.166" N	99° 23' 3.560" E	0.04	0.04	1.00	No	15 Juni 2020
1180	Pardomuan Panjaitan	Pematang Kerasaan Rejo Village, Bandar Sub District, Simalungun District, Sumatera Utara Province, Indonesia	3° 6' 15.051" N	99° 17' 47.245" E	1.76	1.76	31.68	No	24 Agustus 2022
1181	Pariot	Sei Merbau Village, Ujung Padang Sub District, Simalungun District, Sumatera Utara Province, Indonesia	3° 4' 0.848" N	99° 29' 15.187" E	0.09	0.09	1.58	No	24 Agustus 2022
1182	Parjan	Tanjung Rapuan Village, Ujung Padang Sub District, Simalungun District, Sumatera Utara Province, Indonesia	3° 1' 42.927" N	99° 31' 26.102" E	0.10	0.10	1.78	No	24 Agustus 2022
1183	Parjiman 1	Sugarang Bayu Village, Bandar Sub District, Simalungun District, Sumatera Utara Province, Sumatera Utara	3° 13' 0.194" N	99° 20' 1.105" E	0.81	0.81	14.58	No	24 Agustus 2022
	Parjiman 2	Sugarang Bayu Village, Bandar Sub District, Simalungun District, Sumatera Utara Province, Sumatera Utara	3° 12' 54.827" N	99° 19' 27.705" E	0.99	0.99	17.82	No	24 Agustus 2022
1184	Parjo	Tinjauan Village, Ujung Padang Sub District, Simalungun District, Sumatera Utara Province, Indonesia	3° 6' 11.434" N	99° 30' 47.098" E	0.12	0.12	2.16	No	24 Agustus 2022
1185	Parlik	Sidotani Village, Bandar Sub District, Simalungun District, Sumatera Utara Province, Indonesia	3° 12' 21.166" N	99° 21' 45.169" E	0.14	0.14	2.52	No	24 Agustus 2022
1186	Parlindungan Lumban Raja 1	Sordang Bolon Village, Ujung Padang Sub District, Simalungun District, Sumatera Utara Province, Indonesia	2° 56' 48.127" N	99° 26' 36.114" E	0.32	0.32	5.76	No	24 Agustus 2022
	Parlindungan Lumban Raja 2	Bangun Sordang Village, Ujung Padang Sub District, Simalungun District, Sumatera Utara Province, Indonesia	2° 56' 41.515" N	99° 26' 39.671" E	0.33	0.33	5.94	No	24 Agustus 2022
1187	Parmi A 1	Bosar Maligas Village, Bosar Maligas Sub District, Simalungun Disctrict, Sumatera Utara Province, Indonesia	3° 3' 38.008" N	99° 25' 19.500" E	0.33	0.33	5.94	No	24 Agustus 2022
	Parmi A 2	Dusun Pengkolan Village, Bosar Maligas Sub District, Simalungun Disctrict, Sumatera Utara Province, Indonesia	3° 4' 7.992" N	99° 25' 23.329" E	0.49	0.49	8.82	No	24 Agustus 2022
1188	Parmi B	Pagar Bosi Village, Ujung Padang Sub District, Simalungun District, Sumatera Utara Province, Indonesia	2° 58' 29.265" N	99° 29' 5.313" E	0.59	0.59	10.62	No	24 Agustus 2022
1189	Parmi C	Pagar Bosi Village, Ujung Padang Sub District, Simalungun District, Sumatera Utara Province, Indonesia	2° 58' 56.520" N	99° 28' 5.869" E	0.82	0.82	14.76	No	24 Agustus 2022
1190	Parmin	Sidotani Village, Bandar Sub District, Simalungun District, Sumatera Utara Province, Indonesia	3° 11' 45.489" N	99° 22' 6.714" E	1.09	1.09	19.62	No	24 Agustus 2022
1191	Parni A	Adil Makmur Village, Bosar Maligas Sub District, Simalungun Disctrict, Sumatera Utara Province, Indonesia	3° 4' 36.484" N	99° 26' 11.038" E	0.30	0.30	5.40	No	24 Agustus 2022
1192	Parni B	Adil Makmur Village, Bosar Maligas Sub District, Simalungun Disctrict, Sumatera Utara Province, Indonesia	3° 4' 29.790" N	99° 26' 12.609" E	0.69	0.69	12.42	No	24 Agustus 2022
1193	Parni C	Adil Makmur Village, Bosar Maligas Sub District, Simalungun Disctrict, Sumatera Utara Province, Indonesia	3° 4' 27.987" N	99° 26' 11.196" E	0.56	0.56	10.08	No	24 Agustus 2022
1194	Parni D 1	Adil Makmur Village, Bosar Maligas Sub District, Simalungun Disctrict, Sumatera Utara Province, Indonesia	3° 4' 18.674" N	99° 26' 13.487" E	0.99	0.99	17.82	No	24 Agustus 2022
	Parni D 2	Adil Makmur Village, Bosar Maligas Sub District, Simalungun Disctrict, Sumatera Utara Province, Indonesia	3° 4' 27.671" N	99° 26' 32.641" E	1.67	1.67	30.06	No	24 Agustus 2022
	Parni D 3	Adil Makmur Village, Bosar Maligas Sub District, Simalungun Disctrict, Sumatera Utara Province, Indonesia	3° 4' 28.945" N	99° 26' 24.151" E	0.86	0.86	15.48	No	24 Agustus 2022
	Parni D 4	Adil Makmur Village, Bosar Maligas Sub District, Simalungun Disctrict, Sumatera Utara Province, Indonesia	3° 4' 34.750" N	99° 26' 14.673" E	1.79	1.79	32.22	No	24 Agustus 2022
	Parni D 5	Adil Makmur Village, Bosar Maligas Sub District, Simalungun Disctrict, Sumatera Utara Province, Indonesia	3° 4' 31.163" N	99° 26' 25.767" E	0.86	0.86	15.48	No	24 Agustus 2022
1195	Parni E 1	Lingkungan II Taratak Village, Bosar Maligas Sub District, Simalungun Disctrict, Sumatera Utara Province, Indonesia	3° 6' 3.468" N	99° 25' 12.036" E	0.66	0.66	11.88	No	24 Agustus 2022
	Parni E 2	Bosar Maligas Village, Bosar Maligas Sub District, Simalungun Disctrict, Sumatera Utara Province, Indonesia	3° 5' 31.179" N	99° 24' 6.534" E	1.32	1.32	23.76	No	24 Agustus 2022
1196	Parni Pandiangan 1	Pematang Kerasaan Rejo Village, Bandar Sub District, Simalungun District, Sumatera Utara Province, Indonesia	3° 5' 47.155" N	99° 17' 35.350" E	0.53	0.53	9.54	No	24 Agustus 2022
	Parni Pandiangan 2	Pematang Kerasaan Rejo Village, Bandar Sub District, Simalungun District, Sumatera Utara Province, Indonesia	3° 5' 50.116" N	99° 17' 26.497" E	0.63	0.63	11.34	No	24 Agustus 2022
1197	Parno A	Lingkungan Kulon Village, Bosar Maligas Sub District, Simalungun District, Sumatera Utara Province, Indonesia	3° 5' 15.195" N	99° 22' 42.652" E	1.39	1.39	22.00	No	15 Juni 2020
1198	Parno I 1	Sordang Baru Village, Ujung Padang Sub District, Simalungun District, Sumatera Utara Province, Indonesia	2° 58' 24.476" N	99° 26' 12.152" E	0.43	0.43	7.74	No	24 Agustus 2022
	Parno I 2	Sordang Baru Village, Ujung Padang Sub District, Simalungun District, Sumatera Utara Province, Indonesia	2° 58' 14.656" N	99° 25' 52.023" E	0.15	0.15	2.70	No	24 Agustus 2022
1199	Parno II	Sayur Matinggi Village, Ujung Padang Sub District, Simalungun District, Sumatera Utara Province, Indonesia	3° 1' 10.112" N	99° 29' 43.587" E	0.79	0.79	14.22	No	24 Agustus 2022
1200	Parno III	Teluk Lapian Village, Ujung Padang Sub District, Simalungun District, Sumatera Utara Province, Indonesia	3° 3' 15.320" N	99° 32' 51.746" E	0.33	0.33	5.94	No	24 Agustus 2022
1201	Parno IV	Teluk Lapian Village, Ujung Padang Sub District, Simalungun District, Sumatera Utara Province, Indonesia	3° 2' 41.395" N	99° 32' 31.793" E	0.18	0.18	3.24	No	24 Agustus 2022
1202	Parsini	Sordang Baru Village, Ujung Padang Sub District, Simalungun District, Sumatera Utara Province, Indonesia	2° 57' 34.065" N	99° 27' 53.957" E	0.15	0.15	2.70	No	24 Agustus 2022
1203	Partik	Sayur Matinggi Village, Ujung Padang Sub District, Simalungun District, Sumatera Utara Province, Indonesia	3° 0' 37.948" N	99° 30' 22.830" E	0.81	0.81	14.58	No	24 Agustus 2022
1204	Partini	Aek Gerger Sidodadi Village, Ujung Padang Sub District, Simalungun District, Sumatera Utara Province, Indonesia	3° 0' 25.429" N	99° 27' 38.058" E	0.16	0.16	2.88	No	24 Agustus 2022
1205	Partoyo	Tanjung Rapuan Village, Ujung Padang Sub District, Simalungun District, Sumatera Utara Province, Indonesia	3° 2' 58.897" N	99° 31' 54.195" E	0.07	0.07	1.23	No	24 Agustus 2022
1206	Parwati A	Pagar Bosi Village, Ujung Padang Sub District, Simalungun District, Sumatera Utara Province, Indonesia	2° 58' 59.029" N	99° 28' 6.656" E	0.63	0.63	11.34	No	24 Agustus 2022
1207	Parwati B	Pagar Bosi Village, Ujung Padang Sub District, Simalungun District, Sumatera Utara Province, Indonesia	2° 58' 35.086" N	99° 27' 50.853" E	0.22	0.22	3.96	No	24 Agustus 2022
1208	Pasmi 1	Sugarang Bayu Village, Bandar Sub District, Simalungun District, Sumatera Utara Province, Sumatera Utara	3° 12' 22.547" N	99° 19' 21.442" E	0.05	0.05	0.98	No	24 Agustus 2022
	Pasmi 2	Sugarang Bayu Village, Bandar Sub District, Simalungun District, Sumatera Utara Province, Sumatera Utara	3° 12' 22.036" N	99° 19' 24.648" E	0.22	0.22	3.96	No	24 Agustus 2022
	Pasmi 3	Sugarang Bayu Village, Bandar Sub District, Simalungun District, Sumatera Utara Province, Sumatera Utara	3° 12' 23.934" N	99° 19' 19.499" E	0.15	0.15	2.70	No	24 Agustus 2022
1209	Patar Nababan	Teladan Village, Bosar Maligas Sub District, Simalungun Disctrict, Sumatera Utara Province, Indonesia	2° 59' 52.548" N	99° 22' 14.292" E	0.27	0.27	4.86	No	24 Agustus 2022
1210	Patmawati	Sugarang Bayu Village, Bandar Sub District, Simalungun District, Sumatera Utara Province, Sumatera Utara	3° 12' 9.865" N	99° 19' 17.464" E	0.18	0.18	3.24	No	24 Agustus 2022
1211	Perawati	Sordang Baru Village, Ujung Padang Sub District, Simalungun District, Sumatera Utara Province, Indonesia	2° 58' 16.510" N	99° 25' 56.569" E	0.54	0.54	9.72	No	24 Agustus 2022
1212	Pesta Manurung	Marihat Bandar Village, Pematang Bandar Sub DistrictSimalungun District, Sumatera Utara Province, Indonesia	3° 0' 7.648" N	99° 21' 14.350" E	0.81	0.81	14.58	No	24 Agustus 2022
1213	Pipi Ariana	Sei Merbau Village, Ujung Padang Sub District, Simalungun District, Sumatera Utara Province, Indonesia	3° 2' 50.918" N	99° 29' 31.276" E	1.13	1.13	20.34	No	24 Agustus 2022
1214	Piston Sitompul	Teladan Village, Bosar Maligas Sub District, Simalungun Disctrict, Sumatera Utara Province, Indonesia	2° 59' 49.653" N	99° 21' 47.143" E	0.66	0.66	11.88	No	24 Agustus 2022
	Polman Sinaga 1	Sei Torop Village, Bosar Maligas Sub District, Simalungun District, Sumatera Utara Province, Indonesia	2° 57' 54.184" N	99° 24' 51.296" E	1.25	1.25	20.00	No	15 Juni 2020
	Polman Sinaga 2	Sei Torop Village, Bosar Maligas Sub District, Simalungun District, Sumatera Utara Province, Indonesia	2° 57' 51.094" N	99° 24' 47.490" E	1.25	1.25	20.00	No	15 Juni 2020

1215	Polman Sinaga 3	Sei Torop Village, Bosar Maligas Sub District, Simalungun District, Sumatera Utara Province, Indonesia	2° 57' 52.635" N	99° 24' 48.932" E	1.00	1.00	17.00	No	15 Juni 2020
	Polman Sinaga 4	Sei Torop Village, Bosar Maligas Sub District, Simalungun District, Sumatera Utara Province, Indonesia	2° 57' 50.722" N	99° 24' 6.287" E	1.00	1.00	17.00	No	15 Juni 2020
	Polman Sinaga 5	Sei Torop Village, Bosar Maligas Sub District, Simalungun District, Sumatera Utara Province, Indonesia	2° 57' 52.479" N	99° 24' 32.181" E	1.00	1.00	17.00	No	15 Juni 2020
	Polman Sinaga 6	Sei Torop Village, Bosar Maligas Sub District, Simalungun District, Sumatera Utara Province, Indonesia	2° 58' 24.706" N	99° 24' 58.019" E	1.00	1.00	17.00	No	15 Juni 2020
	Polman Sinaga 7	Sei Torop Village, Bosar Maligas Sub District, Simalungun District, Sumatera Utara Province, Indonesia	2° 58' 4.846" N	99° 24' 47.861" E	1.00	1.00	17.00	No	15 Juni 2020
	Polman Sinaga 8	Sei Torop Village, Bosar Maligas Sub District, Simalungun District, Sumatera Utara Province, Indonesia	2° 58' 7.413" N	99° 24' 51.227" E	1.00	1.00	17.00	No	15 Juni 2020
	Polman Sinaga 9	Sei Torop Village, Bosar Maligas Sub District, Simalungun District, Sumatera Utara Province, Indonesia	2° 58' 2.477" N	99° 24' 50.172" E	1.00	1.00	17.00	No	15 Juni 2020
1216	Poni 1	Sordang Baru Village, Ujung Padang Sub District, Simalungun District, Sumatera Utara Province, Indonesia	2° 57' 41.926" N	99° 26' 24.309" E	0.38	0.38	6.84	No	24 Agustus 2022
	Poni 2	Sordang Baru Village, Ujung Padang Sub District, Simalungun District, Sumatera Utara Province, Indonesia	2° 57' 46.802" N	99° 26' 26.653" E	0.45	0.45	8.10	No	24 Agustus 2022
	Poni 3	Sordang Baru Village, Ujung Padang Sub District, Simalungun District, Sumatera Utara Province, Indonesia	2° 57' 50.725" N	99° 26' 37.193" E	0.41	0.41	7.38	No	24 Agustus 2022
1217	Poniah	Tinjauan Village, Ujung Padang Sub District, Simalungun District, Sumatera Utara Province, Indonesia	3° 6' 14.153" N	99° 31' 13.944" E	0.62	0.62	11.16	No	24 Agustus 2022
1218	Poniatik	Adil Makmur Village, Bosar Maligas Sub District, Simalungun District, Sumatera Utara Province, Indonesia	3° 4' 19.917" N	99° 26' 32.138" E	0.20	0.20	4.00	No	15 Juni 2020
1219	Ponidi B 1	Tanjung Rapuan Village, Ujung Padang Sub District, Simalungun District, Sumatera Utara Province, Indonesia	3° 2' 52.851" N	99° 30' 49.339" E	1.77	1.77	31.86	No	24 Agustus 2022
	Ponidi B 2	Dusun Pengkolan Village, Bosar Maligas Sub District, Simalungun Disctrict, Sumatera Utara Province, Indonesia	3° 4' 18.736" N	99° 24' 50.428" E	0.07	0.07	1.26	No	24 Agustus 2022
1220	Ponidi A 1	Sei Torop Village, Bosar Maligas Sub District, Simalungun District, Sumatera Utara Province, Indonesia	2° 57' 13.684" N	99° 24' 48.306" E	3.00	3.00	42.00	No	15 Juni 2020
	Ponidi A 2	Sei Torop Village, Bosar Maligas Sub District, Simalungun District, Sumatera Utara Province, Indonesia	2° 57' 46.392" N	99° 24' 15.988" E	1.50	1.50	33.00	No	15 Juni 2020
1221	Ponidi I 1	Pagar Bosi Village, Ujung Padang Sub District, Simalungun District, Sumatera Utara Province, Indonesia	2° 58' 32.953" N	99° 27' 42.147" E	0.32	0.32	5.76	No	24 Agustus 2022
	Ponidi I 2	Pagar Bosi Village, Ujung Padang Sub District, Simalungun District, Sumatera Utara Province, Indonesia	2° 58' 16.861" N	99° 27' 46.149" E	0.20	0.20	3.60	No	24 Agustus 2022
1222	Ponidi II	Dusun Hulu Village, Ujung Padang Sub District, Simalungun District, Sumatera Utara Province, Indonesia	3° 6' 47.406" N	99° 29' 8.805" E	0.45	0.45	8.10	No	24 Agustus 2022
1223	Ponidi III	Sei Merbau Village, Ujung Padang Sub District, Simalungun District, Sumatera Utara Province, Indonesia	3° 2' 27.316" N	99° 29' 36.411" E	0.09	0.09	1.57	No	24 Agustus 2022
1224	Ponidi IV	Teluk Lapian Village, Ujung Padang Sub District, Simalungun District, Sumatera Utara Province, Indonesia	3° 2' 48.585" N	99° 32' 32.875" E	0.21	0.21	3.78	No	24 Agustus 2022
1225	Poniem	Pagar Bosi Village, Ujung Padang Sub District, Simalungun District, Sumatera Utara Province, Indonesia	2° 59' 50.954" N	99° 28' 48.716" E	0.21	0.21	3.78	No	24 Agustus 2022
1226	Ponijan A	Bosar Maligas Village, Bosar Maligas Sub District, Simalungun Disctrict, Sumatera Utara Province, Indonesia	3° 4' 56.257" N	99° 24' 55.055" E	0.89	0.89	16.02	No	24 Agustus 2022
1227	Ponijan B	Sei Torop Village, Bosar Maligas Sub District, Simalungun Disctrict, Sumatera Utara Province, Indonesia	2° 56' 37.764" N	99° 24' 13.547" E	2.30	2.30	41.40	No	24 Agustus 2022
1228	Ponijan C 1	Bandar Pulo Village, Bandar Sub District, Simalungun District, Sumatera Utara Province, Indonesia	3° 9' 9.315" N	99° 15' 6.538" E	0.25	0.25	4.50	No	24 Agustus 2022
	Ponijan C 2	Bandar Pulo Village, Bandar Sub District, Simalungun District, Sumatera Utara Province, Indonesia	3° 9' 11.860" N	99° 15' 4.751" E	0.27	0.27	4.86	No	24 Agustus 2022
	Ponijan C 3	Bandar Pulo Village, Bandar Sub District, Simalungun District, Sumatera Utara Province, Indonesia	3° 9' 16.882" N	99° 15' 6.798" E	1.09	1.09	19.62	No	24 Agustus 2022
	Ponijan C 4	Bandar Pulo Village, Bandar Sub District, Simalungun District, Sumatera Utara Province, Indonesia	3° 9' 25.804" N	99° 15' 4.265" E	0.52	0.52	9.36	No	24 Agustus 2022
1229	Ponijo	Teladan Village, Bosar Maligas Sub District, Simalungun Disctrict, Sumatera Utara Province, Indonesia	2° 59' 20.074" N	99° 22' 26.091" E	0.64	0.64	11.52	No	24 Agustus 2022
1230	Ponikem	Sei Merbau Village, Ujung Padang Sub District, Simalungun District, Sumatera Utara Province, Indonesia	3° 2' 58.407" N	99° 29' 41.507" E	0.39	0.39	7.02	No	24 Agustus 2022
1231	Ponimah Manurung 1	Pengkolan Village, Bosar Maligas Sub District, Simalungun District, Sumatera Utara Province, Indonesia	3° 2' 31.586" N	99° 23' 44.651" E	0.50	0.50	6.00	No	15 Juni 2020
	Ponimah Manurung 2	Pengkolan Village, Bosar Maligas Sub District, Simalungun District, Sumatera Utara Province, Indonesia	3° 2' 36.342" N	99° 23' 38.106" E	0.12	0.12	2.00	No	15 Juni 2020
1232	Poniman A 1	Nanggar Bayu Village, Bosar Maligas Sub District, Simalungun Disctrict, Sumatera Utara Province, Indonesia	3° 8' 52.869" N	99° 24' 51.279" E	0.08	0.08	1.46	No	24 Agustus 2022
	Poniman A 2	Nanggar Bayu Village, Bosar Maligas Sub District, Simalungun Disctrict, Sumatera Utara Province, Indonesia	3° 8' 39.294" N	99° 24' 36.096" E	0.08	0.08	1.35	No	24 Agustus 2022
	Poniman A 3	Nanggar Bayu Village, Bosar Maligas Sub District, Simalungun Disctrict, Sumatera Utara Province, Indonesia	3° 8' 39.433" N	99° 24' 40.323" E	0.22	0.22	3.96	No	24 Agustus 2022
	Poniman A 4	Nanggar Bayu Village, Bosar Maligas Sub District, Simalungun Disctrict, Sumatera Utara Province, Indonesia	3° 8' 45.387" N	99° 24' 42.102" E	0.06	0.06	1.06	No	24 Agustus 2022
1233	Poniman B	Sordang Bolon Village, Ujung Padang Sub District, Simalungun District, Sumatera Utara Province, Indonesia	2° 57' 16.417" N	99° 26' 47.879" E	0.18	0.18	3.24	No	24 Agustus 2022
1234	Poniman C	Sordang Bolon Village, Ujung Padang Sub District, Simalungun District, Sumatera Utara Province, Indonesia	2° 57' 18.916" N	99° 26' 22.352" E	0.64	0.64	11.52	No	24 Agustus 2022
1235	Poniman D	Nanggar Bayu Village, Bosar Maligas Sub District, Simalungun Disctrict, Sumatera Utara Province, Indonesia	3° 8' 49.597" N	99° 24' 47.937" E	0.13	0.13	2.34	No	24 Agustus 2022
1236	Poniman E	Bosar Maligas Village, Bosar Maligas Sub District, Simalungun Disctrict, Sumatera Utara Province, Indonesia	3° 5' 10.593" N	99° 22' 43.039" E	0.24	0.24	4.32	No	24 Agustus 2022
1237	Poniman F	Teluk Lapian Village, Ujung Padang Sub District, Simalungun District, Sumatera Utara Province, Indonesia	3° 3' 29.769" N	99° 32' 41.113" E	0.02	0.02	0.36	No	24 Agustus 2022
1238	Poniman G	Sordang Baru Village, Ujung Padang Sub District, Simalungun District, Sumatera Utara Province, Indonesia	2° 58' 7.351" N	99° 26' 39.071" E	0.86	0.86	15.48	No	24 Agustus 2022
1239	Poniman H	Pagar Bosi Village, Ujung Padang Sub District, Simalungun District, Sumatera Utara Province, Indonesia	2° 59' 54.894" N	99° 28' 48.722" E	0.37	0.37	6.66	No	24 Agustus 2022
1240	Ponimin E 1	Adil Makmur Village, Bosar Maligas Sub District, Simalungun District, Sumatera Utara Province, Indonesia	3° 4' 7.461" N	99° 26' 58.321" E	0.60	0.60	10.00	No	15 Juni 2020
	Ponimin E 2	Adil Makmur Village, Bosar Maligas Sub District, Simalungun District, Sumatera Utara Province, Indonesia	3° 3' 25.509" N	99° 26' 18.379" E	0.63	0.63	10.00	No	15 Juni 2020
1241	Ponimin A 1	Sidotani Village, Bandar Sub District, Simalungun District, Sumatera Utara Province, Indonesia	3° 12' 21.899" N	99° 21' 52.410" E	0.12	0.12	2.16	No	24 Agustus 2022
	Ponimin A 2	Sidotani Village, Bandar Sub District, Simalungun District, Sumatera Utara Province, Indonesia	3° 12' 25.288" N	99° 22' 19.854" E	0.42	0.42	7.56	No	24 Agustus 2022
1242	Ponimin B	Pagar Bosi Village, Ujung Padang Sub District, Simalungun District, Sumatera Utara Province, Indonesia	2° 57' 56.290" N	99° 28' 30.105" E	0.17	0.17	3.06	No	24 Agustus 2022
1243	Ponimin C	Pagar Bosi Village, Ujung Padang Sub District, Simalungun District, Sumatera Utara Province, Indonesia	2° 58' 25.749" N	99° 28' 18.264" E	0.40	0.40	7.20	No	24 Agustus 2022
1244	Ponimin D	Aek Gerger Sidodadi Village, Ujung Padang Sub District, Simalungun District, Sumatera Utara Province, Indonesia	3° 0' 36.422" N	99° 27' 35.596" E	0.90	0.90	16.20	No	24 Agustus 2022
1245	Ponimin I 1	Riah Naposo Village, Ujung Padang Sub District, Simalungun District, Sumatera Utara Province, Indonesia	3° 1' 44.269" N	99° 27' 25.879" E	0.29	0.29	5.22	No	24 Agustus 2022
	Ponimin I 2	Riah Naposo Village, Ujung Padang Sub District, Simalungun District, Sumatera Utara Province, Indonesia	3° 1' 41.670" N	99° 27' 37.828" E	0.32	0.32	5.76	No	24 Agustus 2022
	Ponimin I 3	Riah Naposo Village, Ujung Padang Sub District, Simalungun District, Sumatera Utara Province, Indonesia	3° 1' 35.543" N	99° 27' 51.930" E	0.36	0.36	6.48	No	24 Agustus 2022
	Ponimin I 4	Riah Naposo Village, Ujung Padang Sub District, Simalungun District, Sumatera Utara Province, Indonesia	3° 1' 36.532" N	99° 27' 13.396" E	0.21	0.21	3.78	No	24 Agustus 2022
	Ponimin I 5	Riah Naposo Village, Ujung Padang Sub District, Simalungun District, Sumatera Utara Province, Indonesia	3° 1' 36.268" N	99° 27' 21.042" E	0.49	0.49	8.82	No	24 Agustus 2022
	Ponimin I 6	Riah Naposo Village, Ujung Padang Sub District, Simalungun District, Sumatera Utara Province, Indonesia	3° 1' 35.796" N	99° 27' 25.249" E	0.48	0.48	8.64	No	24 Agustus 2022
1246	Ponimin II	Nanggar Bayu Village, Bosar Maligas Sub District, Simalungun Disctrict, Sumatera Utara Province, Indonesia	3° 9' 4.120" N	99° 24' 46.993" E	0.95	0.95	17.10	No	24 Agustus 2022
1247	Ponimin III	Sordang Bolon Village, Ujung Padang Sub District, Simalungun District, Sumatera Utara Province, Indonesia	2° 57' 4.435" N	99° 26' 43.606" E	0.42	0.42	7.56	No	24 Agustus 2022
1248	Ponimin Purba	Nanggar Bayu Village, Bosar Maligas Sub District, Simalungun Disctrict, Sumatera Utara Province, Indonesia	3° 7' 58.013" N	99° 24' 44.322" E	0.48	0.48	8.64	No	24 Agustus 2022
1249	Ponimun	Dusun Pengkolan Village, Bosar Maligas Sub District, Simalungun Disctrict, Sumatera Utara Province, Indonesia	3° 3' 25.721" N	99° 24' 58.175" E	0.80	0.80	14.40	No	24 Agustus 2022
1250	Ponirah A 1	Sordang Bolon Village, Ujung Padang Sub District, Simalungun District, Sumatera Utara Province, Indonesia	2° 57' 53.653" N	99° 28' 26.026" E	0.33	0.33	5.94	No	24 Agustus 2022
	Ponirah A 2	Teluk Lapian Village, Ujung Padang Sub District, Simalungun District, Sumatera Utara Province, Indonesia	3° 2' 43.010" N	99° 32' 41.954" E	0.09	0.09	1.60	No	24 Agustus 2022
1251	Poniran B	Sordang Bolon Village, Ujung Padang Sub District, Simalungun District, Sumatera Utara Province, Indonesia	2° 56' 59.437" N	99° 26' 55.351" E	0.29	0.29	5.22	No	24 Agustus 2022
1252	Poniran C	Nanggar Bayu Village, Bosar Maligas Sub District, Simalungun Disctrict, Sumatera Utara Province, Indonesia	3° 8' 49.547" N	99° 24' 47.539" E	0.15	0.15	2.70	No	24 Agustus 2022
1253	Poniran Saragih	Nanggar Bayu Village, Bosar Maligas Sub District, Simalungun Disctrict, Sumatera Utara Province, Indonesia	3° 8' 12.545" N	99° 24' 43.844" E	0.87	0.87	15.66	No	24 Agustus 2022
1254	Ponirin A 1	Aek Gerger Sidodadi Village, Ujung Padang Sub District, Simalungun District, Sumatera Utara Province, Indonesia	3° 0' 10.840" N	99° 27' 48.646" E	0.51	0.51	9.18	No	24 Agustus 2022
	Ponirin A 2	Riah Naposo Village, Ujung Padang Sub District, Simalungun District, Sumatera Utara Province, Indonesia	3° 1' 1.777" N	99° 26' 55.051" E	0.73	0.73	13.14	No	24 Agustus 2022
1255	Ponirin B	Taratak Nagodang Village, Ujung Padang Sub District, Simalungun District, Sumatera Utara Province, Indonesia	2° 57' 52.812" N	99° 25' 48.022" E	0.53	0.53	9.54	No	24 Agustus 2022
1256	Ponirin C	Sordang Bolon Village, Ujung Padang Sub District, Simalungun District, Sumatera Utara Province, Indonesia	2° 57' 21.545" N	99° 26' 17.405" E	0.21	0.21	3.78	No	24 Agustus 2022
1257	Ponisa	Sordang Baru Village, Ujung Padang Sub District, Simalungun District, Sumatera Utara Province, Indonesia	2° 58' 13.390" N	99° 25' 33.640" E	0.22	0.22	3.96	No	24 Agustus 2022
1258	Ponisah	Dusun Pengkolan Village, Bosar Maligas Sub District, Simalungun Disctrict, Sumatera Utara Province, Indonesia	3° 4' 36.152" N	99° 24' 45.757" E	0.38	0.38	6.84	No	24 Agustus 2022
1259	Poniyah	Sei Merbau Village, Ujung Padang Sub District, Simalungun District, Sumatera Utara Province, Indonesia	3° 2' 26.899" N	99° 29' 46.158" E	0.28	0.28	5.04	No	24 Agustus 2022
1260	Poniyem A	Banjar Hulu Village Ujung Padang Sub District, Simalungun District, Sumatera Utara Province, Indonesia	3° 6' 27.010" N	99° 30' 8.525" E	0.73	0.73	13.14	No	24 Agustus 2022
1261	Poniyem B	Talun Saragih Village, Bosar Maligas Sub District, Simalungun Disctrict, Sumatera Utara Province, Indonesia	3° 6' 49.790" N	99° 25' 51.783" E	0.24	0.24	4.32	No	24 Agustus 2022
1262	Pono	Bosar Maligas Village, Bosar Maligas Sub District, Simalungun Disctrict, Sumatera Utara Province, Indonesia	3° 5' 28.924" N	99° 23' 50.566" E	0.91	0.91	16.38	No	24 Agustus 2022
1263	Prayetno A	Teluk Lapian Village, Ujung Padang Sub District, Simalungun District, Sumatera Utara Province, Indonesia	3° 2' 53.573" N	99° 32' 30.397" E	0.27	0.27	4.86	No	24 Agustus 2022
1264	Prayetno B	Sidotani Village, Bandar Sub District, Simalungun District, Sumatera Utara Province, Indonesia	3° 12' 5.989" N	99° 21' 56.243" E	0.11	0.11	1.98	No	24 Agustus 2022
1265	Prayogi	Bosar Maligas Village, Bosar Maligas Sub District, Simalungun Disctrict, Sumatera Utara Province, Indonesia	3° 4' 51.526" N	99° 24' 7.882" E	0.17	0.17	3.06	No	24 Agustus 2022
1266	Priswanto	Pagar Bosi Village, Ujung Padang Sub District, Simalungun District, Sumatera Utara Province, Indonesia	2° 59' 1.413" N	99° 28' 6.436" E	0.58	0.58	10.44	No	24 Agustus 2022
1267	Priyadi	Teluk Lapian Village, Ujung Padang Sub District, Simalungun District, Sumatera Utara Province, Indonesia	3° 2' 51.821" N	99° 32' 54.306" E	0.41	0.41	7.38	No	24 Agustus 2022
1268	Puja Saputra	Lingkungan Kulon Village, Bosar Maligas Sub District, Simalungun District, Sumatera Utara Province, Indonesia	3° 5' 25.674" N	99° 23' 1.264" E	0.93	0.93	16.00	No	15 Juni 2020
1269	Pujianto	Banjar Hulu Village Ujung Padang Sub District, Simalungun District, Sumatera Utara Province, Indonesia	3° 6' 8.341" N	99° 30' 16.144" E	0.20	0.20	3.60	No	24 Agustus 2022
1270	Pujiono	Sordang Bolon Village, Ujung Padang Sub District, Simalungun District, Sumatera Utara Province, Indonesia	2° 56' 50.132" N	99° 27' 0.488" E	0.72	0.72	12.96	No	24 Agustus 2022
1271	Purwanti	Tanjung Rapuan Village, Ujung Padang Sub District, Simalungun District, Sumatera Utara Province, Indonesia	3° 1' 43.700" N	99° 31' 40.772" E	0.44	0.44	7.92	No	24 Agustus 2022
1272	Putra Sujani Sidabalok	Dusun Pengkolan Village, Bosar Maligas Sub District, Simalungun Disctrict, Sumatera Utara Province, Indonesia	3° 2' 15.234" N	99° 23' 42.805" E	5.44	5.44	97.92	No	24 Agustus 2022
	Putri Anna Zofa Rizky 1	Riah Naposo Village, Ujung Padang Sub District, Simalungun District, Sumatera Utara Province, Indonesia	3° 1' 9.968" N	99° 26' 56.795" E	0.39	0.39	7.02	No	24 Agustus 2022

1273	Putri Anna Zofa Rizky 2	Riah Naposo Village, Ujung Padang Sub District, Simalungun District, Sumatera Utara Province, Indonesia	3° 1' 11.323" N	99° 26' 54.959" E	0.09	0.09	1.57	No	24 Agustus 2022
	Putri Anna Zofa Rizky 3	Riah Naposo Village, Ujung Padang Sub District, Simalungun District, Sumatera Utara Province, Indonesia	3° 1' 8.768" N	99° 27' 46.917" E	0.91	0.91	16.38	No	24 Agustus 2022
1274	Putri Utami Damanik	Riah Naposo Village, Ujung Padang Sub District, Simalungun District, Sumatera Utara Province, Indonesia	3° 1' 15.395" N	99° 27' 42.204" E	0.18	0.18	3.24	No	24 Agustus 2022
1275	Rabunga Nainggolan	Bosar Maligas Village, Bosar Maligas Sub District, Simalungun Disctrict, Sumatera Utara Province, Indonesia	3° 5' 49.419" N	99° 24' 33.616" E	0.86	0.86	15.48	No	24 Agustus 2022
1276	Radi	Bosar Maligas Village, Bosar Maligas Sub District, Simalungun Disctrict, Sumatera Utara Province, Indonesia	3° 5' 20.812" N	99° 22' 49.256" E	0.20	0.20	3.60	No	24 Agustus 2022
1277	Radison	Sugarang Bayu Village, Bandar Sub District, Simalungun District, Sumatera Utara Province, Sumatera Utara	3° 12' 24.514" N	99° 19' 17.699" E	0.33	0.33	5.94	No	24 Agustus 2022
1278	Rafiah Pane	Pematang Kerasaan Rejo Village, Bandar Sub District, Simalungun District, Sumatera Utara Province, Indonesia	3° 5' 45.464" N	99° 18' 14.949" E	0.19	0.19	3.42	No	24 Agustus 2022
1279	Rahim Damanik	Dusun Pengkolan Village, Bosar Maligas Sub District, Simalungun Disctrict, Sumatera Utara Province, Indonesia	3° 3' 13.935" N	99° 25' 5.134" E	1.95	1.95	35.10	No	24 Agustus 2022
1280	Rahma Siagian 1	Sordang Baru Village, Ujung Padang Sub District, Simalungun District, Sumatera Utara Province, Indonesia	2° 58' 13.694" N	99° 28' 43.988" E	0.37	0.37	6.66	No	24 Agustus 2022
	Rahma Siagian 2	Sordang Baru Village, Ujung Padang Sub District, Simalungun District, Sumatera Utara Province, Indonesia	2° 57' 36.189" N	99° 27' 53.287" E	0.13	0.13	2.34	No	24 Agustus 2022
1281	Rahmad A	Dusun Hulu Village, Ujung Padang Sub District, Simalungun District, Sumatera Utara Province, Indonesia	3° 6' 36.879" N	99° 29' 16.965" E	0.43	0.43	7.74	No	24 Agustus 2022
1282	Rahmad B	Pagar Bosi Village, Ujung Padang Sub District, Simalungun District, Sumatera Utara Province, Indonesia	2° 59' 42.845" N	99° 28' 51.618" E	0.14	0.14	2.52	No	24 Agustus 2022
1283	Rahmad Efendi	Lingkungan 01 Tengah Village, Bosar Maligas Sub District, Simalungun District, Sumatera Utara Province, Indonesia	3° 13' 12.789" N	99° 16' 50.340" E	0.12	0.12	2.00	No	15 Juni 2020
1284	Rahmad Hidayat A	Sordang Bolon Village, Ujung Padang Sub District, Simalungun District, Sumatera Utara Province, Indonesia	2° 57' 56.786" N	99° 25' 51.610" E	0.61	0.61	10.98	No	24 Agustus 2022
1285	Rahmad Hidayat B	Sordang Baru Village, Ujung Padang Sub District, Simalungun District, Sumatera Utara Province, Indonesia	2° 58' 15.916" N	99° 25' 52.434" E	0.17	0.17	3.06	No	24 Agustus 2022
1286	Rahmadani	Nanggar Bayu Village, Bosar Maligas Sub District, Simalungun Disctrict, Sumatera Utara Province, Indonesia	3° 9' 4.732" N	99° 25' 5.767" E	0.33	0.33	5.94	No	24 Agustus 2022
1287	Rahmadi Saputra	Nanggar Bayu Village, Bosar Maligas Sub District, Simalungun Disctrict, Sumatera Utara Province, Indonesia	3° 8' 30.251" N	99° 24' 52.429" E	0.84	0.84	15.12	No	24 Agustus 2022
1288	Rahman 1	Talun Saragih Village, Bosar Maligas Sub District, Simalungun Disctrict, Sumatera Utara Province, Indonesia	3° 6' 44.390" N	99° 25' 47.561" E	0.29	0.29	5.22	No	24 Agustus 2022
	Rahman 2	Talun Saragih Village, Bosar Maligas Sub District, Simalungun Disctrict, Sumatera Utara Province, Indonesia	3° 6' 52.340" N	99° 26' 1.399" E	0.14	0.14	2.52	No	24 Agustus 2022
1289	Rahmawati Manurung	Aek Gerger Sidodadi Village, Ujung Padang Sub District, Simalungun District, Sumatera Utara Province, Indonesia	3° 0' 25.160" N	99° 27' 57.839" E	0.93	0.93	16.74	No	24 Agustus 2022
1290	Rahmawati Sinaga	Bosar Maligas Village, Bosar Maligas Sub District, Simalungun Disctrict, Sumatera Utara Province, Indonesia	3° 4' 55.435" N	99° 24' 53.547" E	1.28	1.28	23.04	No	24 Agustus 2022
1291	Rahmin 1	Nanggar Bayu Village, Bosar Maligas Sub District, Simalungun Disctrict, Sumatera Utara Province, Indonesia	3° 9' 8.208" N	99° 24' 47.718" E	1.39	1.39	25.02	No	24 Agustus 2022
	Rahmin 2	Nanggar Bayu Village, Bosar Maligas Sub District, Simalungun Disctrict, Sumatera Utara Province, Indonesia	3° 8' 39.331" N	99° 24' 34.829" E	0.28	0.28	5.04	No	24 Agustus 2022
1292	Rajali Sinaga	Adil Makmur Village, Bosar Maligas Sub District, Simalungun District, Sumatera Utara Province, Indonesia	3° 4' 14.948" N	99° 26' 9.717" E	2.00	2.00	41.00	No	15 Juni 2020
1293	Rakinem	Sayur Matinggi Village, Ujung Padang Sub District, Simalungun District, Sumatera Utara Province, Indonesia	3° 0' 28.272" N	99° 29' 57.955" E	0.50	0.50	9.00	No	24 Agustus 2022
1294	Ramadhan	Talun Saragih Village, Bosar Maligas Sub District, Simalungun Disctrict, Sumatera Utara Province, Indonesia	3° 6' 49.611" N	99° 25' 42.971" E	0.74	0.74	13.32	No	24 Agustus 2022
1295	Ramadi	Tanjung Rapuan Village, Ujung Padang Sub District, Simalungun District, Sumatera Utara Province, Indonesia	3° 1' 51.402" N	99° 31' 20.915" E	0.07	0.07	1.34	No	24 Agustus 2022
1296	Ramadi Manalu	Teladan Village, Bosar Maligas Sub District, Simalungun Disctrict, Sumatera Utara Province, Indonesia	2° 58' 55.461" N	99° 22' 17.886" E	0.25	0.25	4.50	No	24 Agustus 2022
1297	Ramanianus Septianto Situngkir	Bosar Maligas Village, Bosar Maligas Sub District, Simalungun Disctrict, Sumatera Utara Province, Indonesia	3° 5' 14.958" N	99° 22' 47.465" E	1.73	1.73	31.14	No	24 Agustus 2022
1298	Rame Widodo	Sidotani Village, Bandar Sub District, Simalungun District, Sumatera Utara Province, Indonesia	3° 12' 24.621" N	99° 21' 57.469" E	0.11	0.11	1.98	No	24 Agustus 2022
1299	Ramidi	Teratak Nagodang Village, Ujung Padang Sub District, Simalungun District, Sumatera Utara Province, Indonesia	3° 3' 5.557" N	99° 28' 16.789" E	0.41	0.41	7.38	No	24 Agustus 2022
1300	Raminah 1	Talun Saragih Village, Bosar Maligas Sub District, Simalungun Disctrict, Sumatera Utara Province, Indonesia	3° 6' 45.707" N	99° 25' 9.917" E	0.47	0.47	8.46	No	24 Agustus 2022
	Raminah 2	Talun Saragih Village, Bosar Maligas Sub District, Simalungun Disctrict, Sumatera Utara Province, Indonesia	3° 6' 50.832" N	99° 25' 2.204" E	0.34	0.34	6.12	No	24 Agustus 2022
	Raminah 3	Talun Saragih Village, Bosar Maligas Sub District, Simalungun Disctrict, Sumatera Utara Province, Indonesia	3° 6' 48.703" N	99° 25' 6.605" E	0.25	0.25	4.50	No	24 Agustus 2022
1301	Ramini 1	Dusun Pengkolan Village, Bosar Maligas Sub District, Simalungun Disctrict, Sumatera Utara Province, Indonesia	3° 4' 34.425" N	99° 24' 45.311" E	0.70	0.70	12.60	No	24 Agustus 2022
	Ramini 2	Dusun Pengkolan Village, Bosar Maligas Sub District, Simalungun Disctrict, Sumatera Utara Province, Indonesia	3° 4' 12.968" N	99° 24' 44.430" E	0.22	0.22	3.96	No	24 Agustus 2022
1302	Ramlah	Dusun Hulu Village, Ujung Padang Sub District, Simalungun District, Sumatera Utara Province, Indonesia	3° 6' 53.512" N	99° 29' 51.159" E	1.43	1.43	25.74	No	24 Agustus 2022
1303	Ramlan	Dusun Pengkolan Village, Bosar Maligas Sub District, Simalungun Disctrict, Sumatera Utara Province, Indonesia	3° 4' 8.662" N	99° 25' 3.727" E	0.47	0.47	8.46	No	24 Agustus 2022
1304	Ramlan Nababan	Teladan Village, Bosar Maligas Sub District, Simalungun Disctrict, Sumatera Utara Province, Indonesia	2° 59' 42.864" N	99° 22' 9.534" E	0.86	0.86	15.48	No	24 Agustus 2022
1305	Ramli	Dusun Pengkolan Village, Bosar Maligas Sub District, Simalungun Disctrict, Sumatera Utara Province, Indonesia	3° 3' 38.401" N	99° 24' 55.574" E	0.11	0.11	1.98	No	24 Agustus 2022
1306	Ramli Purba	Bandar Pulo Village, Bandar Sub District, Simalungun District, Sumatera Utara Province, Indonesia	3° 9' 32.550" N	99° 16' 15.154" E	0.47	0.47	8.46	No	24 Agustus 2022
1307	Ramli Sitorus	Riah Naposo Village, Ujung Padang Sub District, Simalungun District, Sumatera Utara Province, Indonesia	3° 1' 13.816" N	99° 27' 39.041" E	0.10	0.10	1.71	No	24 Agustus 2022
1308	Ramot Pakpahan	Teladan Village, Bosar Maligas Sub District, Simalungun Disctrict, Sumatera Utara Province, Indonesia	3° 0' 27.137" N	99° 22' 51.748" E	0.35	0.35	6.30	No	24 Agustus 2022
1309	Randa Pratama Sihotang	Pematang Kerasaan Rejo Village, Bandar Sub District, Simalungun District, Sumatera Utara Province, Indonesia	3° 5' 41.614" N	99° 18' 20.681" E	0.26	0.26	4.68	No	24 Agustus 2022
1310	Rantiman 1	Teluk Lapian Village, Ujung Padang Sub District, Simalungun District, Sumatera Utara Province, Indonesia	3° 3' 2.999" N	99° 32' 47.328" E	0.49	0.49	8.82	No	24 Agustus 2022
	Rantiman 2	Teluk Lapian Village, Ujung Padang Sub District, Simalungun District, Sumatera Utara Province, Indonesia	3° 3' 4.998" N	99° 32' 46.814" E	0.27	0.27	4.86	No	24 Agustus 2022
	Rantiman 3	Teluk Lapian Village, Ujung Padang Sub District, Simalungun District, Sumatera Utara Province, Indonesia	3° 3' 7.001" N	99° 32' 50.836" E	0.35	0.35	6.30	No	24 Agustus 2022
1311	Rantimun 1	Tanjung Rapuan Village, Ujung Padang Sub District, Simalungun District, Sumatera Utara Province, Indonesia	3° 1' 58.303" N	99° 31' 20.599" E	0.04	0.04	0.70	No	24 Agustus 2022
	Rantimun 2	Tanjung Rapuan Village, Ujung Padang Sub District, Simalungun District, Sumatera Utara Province, Indonesia	3° 1' 43.963" N	99° 31' 36.383" E	0.19	0.19	3.42	No	24 Agustus 2022
	Rantimun 3	Tanjung Rapuan Village, Ujung Padang Sub District, Simalungun District, Sumatera Utara Province, Indonesia	3° 1' 45.697" N	99° 31' 23.175" E	0.21	0.21	3.78	No	24 Agustus 2022
	Rantimun 4	Tanjung Rapuan Village, Ujung Padang Sub District, Simalungun District, Sumatera Utara Province, Indonesia	3° 1' 44.038" N	99° 31' 34.764" E	0.20	0.20	3.60	No	24 Agustus 2022
1312	Rantoni Purba 1	Sordang Baru Village, Ujung Padang Sub District, Simalungun District, Sumatera Utara Province, Indonesia	2° 58' 18.615" N	99° 27' 0.219" E	0.79	0.79	14.22	No	24 Agustus 2022
	Rantoni Purba 2	Sordang Baru Village, Ujung Padang Sub District, Simalungun District, Sumatera Utara Province, Indonesia	2° 58' 21.333" N	99° 26' 57.149" E	0.43	0.43	7.74	No	24 Agustus 2022
1313	Rapejah Sihotang 1	Nanggar Bayu Village, Bosar Maligas Sub District, Simalungun Disctrict, Sumatera Utara Province, Indonesia	3° 8' 57.788" N	99° 24' 54.620" E	0.07	0.07	1.26	No	24 Agustus 2022
	Rapejah Sihotang 2	Nanggar Bayu Village, Bosar Maligas Sub District, Simalungun Disctrict, Sumatera Utara Province, Indonesia	3° 8' 33.395" N	99° 24' 55.452" E	0.81	0.81	14.58	No	24 Agustus 2022
1314	Rapiyok	Teluk Lapian Village, Ujung Padang Sub District, Simalungun District, Sumatera Utara Province, Indonesia	3° 2' 45.609" N	99° 32' 29.195" E	0.14	0.14	2.52	No	24 Agustus 2022
1315	Rasianda	Tanjung Rapuan Village, Ujung Padang Sub District, Simalungun District, Sumatera Utara Province, Indonesia	3° 1' 48.329" N	99° 31' 26.249" E	0.07	0.07	1.22	No	24 Agustus 2022
1316	Rasidi A	Dusun Hulu Village, Ujung Padang Sub District, Simalungun District, Sumatera Utara Province, Indonesia	3° 6' 46.971" N	99° 29' 42.435" E	0.93	0.93	16.74	No	24 Agustus 2022
1317	Rasidi B	Aek Gerger Sidodadi Village, Ujung Padang Sub District, Simalungun District, Sumatera Utara Province, Indonesia	3° 0' 28.072" N	99° 27' 31.513" E	1.49	1.49	26.82	No	24 Agustus 2022
1318	Rasiman	Sayur Matinggi Village, Ujung Padang Sub District, Simalungun District, Sumatera Utara Province, Indonesia	3° 0' 29.926" N	99° 29' 56.248" E	0.29	0.29	5.22	No	24 Agustus 2022
1319	Rasimin	Teratak Nagodang Village, Ujung Padang Sub District, Simalungun District, Sumatera Utara Province, Indonesia	3° 2' 54.100" N	99° 28' 14.135" E	0.26	0.26	4.68	No	24 Agustus 2022
1320	Rasino	Sei Merbau Village, Ujung Padang Sub District, Simalungun District, Sumatera Utara Province, Indonesia	3° 2' 19.311" N	99° 29' 38.206" E	0.22	0.22	3.96	No	24 Agustus 2022
1321	Raslik 1	Dusun Pengkolan Village, Bosar Maligas Sub District, Simalungun Disctrict, Sumatera Utara Province, Indonesia	3° 4' 17.662" N	99° 25' 16.100" E	1.21	1.21	21.78	No	24 Agustus 2022
	Raslik 2	Dusun Pengkolan Village, Bosar Maligas Sub District, Simalungun Disctrict, Sumatera Utara Province, Indonesia	3° 4' 12.439" N	99° 25' 20.549" E	0.17	0.17	3.06	No	24 Agustus 2022
1322	Rasman A	Adil Makmur Village, Bosar Maligas Sub District, Simalungun Disctrict, Sumatera Utara Province, Indonesia	3° 4' 23.721" N	99° 26' 33.498" E	0.93	0.93	16.74	No	24 Agustus 2022
1323	Rasman B 1	Pagar Bosi Village, Ujung Padang Sub District, Simalungun District, Sumatera Utara Province, Indonesia	2° 59' 34.315" N	99° 28' 48.742" E	0.28	0.28	5.04	No	24 Agustus 2022
	Rasman B 2	Pagar Bosi Village, Ujung Padang Sub District, Simalungun District, Sumatera Utara Province, Indonesia	2° 59' 37.539" N	99° 28' 47.787" E	0.33	0.33	5.94	No	24 Agustus 2022
	Rasman B 3	Pagar Bosi Village, Ujung Padang Sub District, Simalungun District, Sumatera Utara Province, Indonesia	2° 59' 40.342" N	99° 28' 42.344" E	0.29	0.29	5.22	No	24 Agustus 2022
1324	Rasmilah Gultom	Bosar Maligas Village, Bosar Maligas Sub District, Simalungun Disctrict, Sumatera Utara Province, Indonesia	3° 5' 21.034" N	99° 24' 29.473" E	0.49	0.49	8.82	No	24 Agustus 2022
1325	Rasmin 1	Sordang Baru Village, Ujung Padang Sub District, Simalungun District, Sumatera Utara Province, Indonesia	2° 57' 41.705" N	99° 26' 37.529" E	1.44	1.44	25.92	No	24 Agustus 2022
	Rasmin 2	Sordang Baru Village, Ujung Padang Sub District, Simalungun District, Sumatera Utara Province, Indonesia	2° 57' 57.769" N	99° 26' 54.598" E	0.67	0.67	12.06	No	24 Agustus 2022
	Rasmin 3	Sordang Baru Village, Ujung Padang Sub District, Simalungun District, Sumatera Utara Province, Indonesia	2° 57' 59.702" N	99° 26' 53.347" E	0.64	0.64	11.52	No	24 Agustus 2022
1326	Raswan 1	Talun Saragih Village, Bosar Maligas Sub District, Simalungun Disctrict, Sumatera Utara Province, Indonesia	3° 6' 58.438" N	99° 26' 24.076" E	0.64	0.64	11.52	No	24 Agustus 2022
	Raswan 2	Talun Saragih Village, Bosar Maligas Sub District, Simalungun Disctrict, Sumatera Utara Province, Indonesia	3° 6' 49.694" N	99° 25' 57.769" E	0.21	0.21	3.78	No	24 Agustus 2022
1327	Raswin	Sordang Bolon Village, Ujung Padang Sub District, Simalungun District, Sumatera Utara Province, Indonesia	2° 56' 59.551" N	99° 26' 32.438" E	0.27	0.27	4.86	No	24 Agustus 2022
1328	Rasyid	Talun Saragih Village, Bosar Maligas Sub District, Simalungun Disctrict, Sumatera Utara Province, Indonesia	3° 6' 35.311" N	99° 24' 55.094" E	0.24	0.24	4.32	No	24 Agustus 2022
1329	Ratiman 1	Pagar Bosi Village, Ujung Padang Sub District, Simalungun District, Sumatera Utara Province, Indonesia	2° 58' 37.332" N	99° 27' 29.911" E	0.69	0.69	12.42	No	24 Agustus 2022
	Ratiman 10	Pagar Bosi Village, Ujung Padang Sub District, Simalungun District, Sumatera Utara Province, Indonesia	2° 58' 36.984" N	99° 27' 34.562" E	0.79	0.79	14.22	No	24 Agustus 2022
	Ratiman 11	Pagar Bosi Village, Ujung Padang Sub District, Simalungun District, Sumatera Utara Province, Indonesia	2° 59' 43.637" N	99° 28' 38.942" E	0.16	0.16	2.88	No	24 Agustus 2022
	Ratiman 2	Pagar Bosi Village, Ujung Padang Sub District, Simalungun District, Sumatera Utara Province, Indonesia	2° 58' 39.631" N	99° 27' 30.421" E	0.50	0.50	9.00	No	24 Agustus 2022
	Ratiman 3	Pagar Bosi Village, Ujung Padang Sub District, Simalungun District, Sumatera Utara Province, Indonesia	2° 58' 42.676" N	99° 27' 32.794" E	0.97	0.97	17.46	No	24 Agustus 2022
	Ratiman 4	Pagar Bosi Village, Ujung Padang Sub District, Simalungun District, Sumatera Utara Province, Indonesia	2° 58' 36.416" N	99° 27' 40.521" E	1.89	1.89	34.02	No	24 Agustus 2022
	Ratiman 5	Pagar Bosi Village, Ujung Padang Sub District, Simalungun District, Sumatera Utara Province, Indonesia	2° 58' 32.018" N	99° 27' 35.663" E	0.87	0.87	15.66	No	24 Agustus 2022
	Ratiman 6	Pagar Bosi Village, Ujung Padang Sub District, Simalungun District, Sumatera Utara Province, Indonesia	2° 58' 30.576" N	99° 27' 32.194" E	0.86	0.86	15.48	No	24 Agustus 2022

	Ratiman 8	Pagar Bosi Village, Ujung Padang Sub District, Simalungun District, Sumatera Utara Province, Indonesia	2° 58' 56.387" N	99° 28' 8.421" E	0.53	0.53	9.54	No	24 Agustus 2022
	Ratiman 9	Pagar Bosi Village, Ujung Padang Sub District, Simalungun District, Sumatera Utara Province, Indonesia	2° 59' 42.620" N	99° 28' 43.698" E	0.78	0.78	14.04	No	24 Agustus 2022
1330	Ratman 1	Pematang Kerasaan Rejo Village, Bandar Sub District, Simalungun District, Sumatera Utara Province, Indonesia	3° 6' 4.213" N	99° 18' 13.739" E	0.60	0.60	10.80	No	24 Agustus 2022
	Ratman 2	Pematang Kerasaan Rejo Village, Bandar Sub District, Simalungun District, Sumatera Utara Province, Indonesia	3° 5' 52.675" N	99° 17' 51.066" E	0.26	0.26	4.68	No	24 Agustus 2022
	Ratman 3	Pematang Kerasaan Rejo Village, Bandar Sub District, Simalungun District, Sumatera Utara Province, Indonesia	3° 5' 50.293" N	99° 17' 54.241" E	0.44	0.44	7.92	No	24 Agustus 2022
	Ratman 4	Pematang Kerasaan Rejo Village, Bandar Sub District, Simalungun District, Sumatera Utara Province, Indonesia	3° 5' 47.794" N	99° 17' 56.885" E	0.38	0.38	6.84	No	24 Agustus 2022
1331	Ratmiati	Talun Saragih Village, Bosar Maligas Sub District, Simalungun Disctrict, Sumatera Utara Province, Indonesia	3° 6' 38.666" N	99° 24' 49.379" E	0.09	0.09	1.57	No	24 Agustus 2022
1332	Ratmida	Bandar Pulo Village, Bandar Sub District, Simalungun District, Sumatera Utara Province, Indonesia	3° 9' 44.618" N	99° 16' 11.472" E	0.25	0.25	4.50	No	24 Agustus 2022
1333	Ratna Dewi	Tinjauan Village, Ujung Padang Sub District, Simalungun District, Sumatera Utara Province, Indonesia	3° 6' 9.481" N	99° 30' 57.099" E	0.33	0.33	5.94	No	24 Agustus 2022
1334	Ratna Sari Dewi	Teluk Lapian Village, Ujung Padang Sub District, Simalungun District, Sumatera Utara Province, Indonesia	3° 3' 11.147" N	99° 33' 4.539" E	0.86	0.86	15.48	No	24 Agustus 2022
1335	Rawati	Talun Saragih Village, Bosar Maligas Sub District, Simalungun Disctrict, Sumatera Utara Province, Indonesia	3° 6' 57.311" N	99° 26' 21.827" E	0.41	0.41	7.38	No	24 Agustus 2022
1336	Rebianto 1	Sordang Baru Village, Ujung Padang Sub District, Simalungun District, Sumatera Utara Province, Indonesia	2° 58' 9.803" N	99° 26' 29.344" E	0.10	0.10	1.80	No	24 Agustus 2022
	Rebianto 2	Sordang Baru Village, Ujung Padang Sub District, Simalungun District, Sumatera Utara Province, Indonesia	2° 58' 3.661" N	99° 26' 20.987" E	1.45	1.45	26.10	No	24 Agustus 2022
1337	Rebo 1	Talun Saragih Village, Bosar Maligas Sub District, Simalungun Disctrict, Sumatera Utara Province, Indonesia	3° 6' 26.388" N	99° 25' 0.283" E	0.33	0.33	5.94	No	24 Agustus 2022
	Rebo 2	Talun Saragih Village, Bosar Maligas Sub District, Simalungun Disctrict, Sumatera Utara Province, Indonesia	3° 6' 24.131" N	99° 25' 2.230" E	0.19	0.19	3.42	No	24 Agustus 2022
1338	Redika Anggara	Sidotani Village, Bandar Sub District, Simalungun District, Sumatera Utara Province, Indonesia	3° 12' 18.737" N	99° 22' 43.048" E	0.42	0.42	7.56	No	24 Agustus 2022
1339	Rekot	Talun Saragih Village, Bosar Maligas Sub District, Simalungun Disctrict, Sumatera Utara Province, Indonesia	3° 6' 27.304" N	99° 24' 51.019" E	0.25	0.25	4.50	No	24 Agustus 2022
1340	Remi	Dusun Pengkolan Village, Bosar Maligas Sub District, Simalungun Disctrict, Sumatera Utara Province, Indonesia	3° 2' 31.587" N	99° 23' 43.426" E	0.08	0.08	1.50	No	24 Agustus 2022
1341	Reni Erlina	Nanggar Bayu Village, Bosar Maligas Sub District, Simalungun Disctrict, Sumatera Utara Province, Indonesia	3° 8' 38.365" N	99° 24' 41.623" E	0.14	0.14	2.52	No	24 Agustus 2022
1342	Repina Tampubolon	Dusun Pengkolan Village, Bosar Maligas Sub District, Simalungun Disctrict, Sumatera Utara Province, Indonesia	3° 2' 3.870" N	99° 23' 10.996" E	0.79	0.79	14.22	No	24 Agustus 2022
1343	Resman Purba	Lingkungan Teratak Village, Bosar Maligas Sub District, Simalungun District, Sumatera Utara Province, Indonesia	3° 5' 40.952" N	99° 24' 4.829" E	1.00	1.00	21.00	No	15 Juni 2020
1344	Resmi Siahaan	Teladan Village, Bosar Maligas Sub District, Simalungun Disctrict, Sumatera Utara Province, Indonesia	2° 59' 31.015" N	99° 22' 32.678" E	1.97	1.97	35.46	No	24 Agustus 2022
1345	Ressy 1	Dusun Pengkolan Village, Bosar Maligas Sub District, Simalungun Disctrict, Sumatera Utara Province, Indonesia	3° 3' 45.079" N	99° 25' 20.572" E	0.48	0.48	8.64	No	24 Agustus 2022
	Ressy 2	Dusun Pengkolan Village, Bosar Maligas Sub District, Simalungun Disctrict, Sumatera Utara Province, Indonesia	3° 3' 36.126" N	99° 25' 19.790" E	0.88	0.88	15.84	No	24 Agustus 2022
1346	Reswanto	Dusun Pengkolan Village, Bosar Maligas Sub District, Simalungun Disctrict, Sumatera Utara Province, Indonesia	3° 3' 55.137" N	99° 25' 25.500" E	0.47	0.47	8.46	No	24 Agustus 2022
1347	Retno Andika	Pagar Bosi Village, Ujung Padang Sub District, Simalungun District, Sumatera Utara Province, Indonesia	2° 59' 31.905" N	99° 28' 24.533" E	1.32	1.32	23.76	No	24 Agustus 2022
1348	Retnowinarti Butar Butar 1	Sugarang Bayu Village, Bandar Sub District, Simalungun District, Sumatera Utara Province, Sumatera Utara	3° 12' 53.061" N	99° 20' 12.412" E	0.10	0.10	1.72	No	24 Agustus 2022
	Retnowinarti Butar Butar 2	Sugarang Bayu Village, Bandar Sub District, Simalungun District, Sumatera Utara Province, Sumatera Utara	3° 12' 54.585" N	99° 20' 12.855" E	0.32	0.32	5.76	No	24 Agustus 2022
1349	Ria Asri	Dusun Hulu Village, Ujung Padang Sub District, Simalungun District, Sumatera Utara Province, Indonesia	3° 6' 45.340" N	99° 29' 6.574" E	0.09	0.09	1.69	No	24 Agustus 2022
1350	Riadi A 1	Adil Makmur Village, Bosar Maligas Sub District, Simalungun District, Sumatera Utara Province, Indonesia	3° 3' 54.885" N	99° 26' 35.388" E	1.00	1.00	17.00	No	15 Juni 2020
	Riadi A 2	Adil Makmur Village, Bosar Maligas Sub District, Simalungun District, Sumatera Utara Province, Indonesia	3° 4' 8.673" N	99° 26' 36.641" E	1.00	1.00	17.00	No	15 Juni 2020
1351	Riadi B 1	Aek Gerger Sidodadi Village, Ujung Padang Sub District, Simalungun District, Sumatera Utara Province, Indonesia	3° 0' 44.721" N	99° 27' 52.681" E	1.11	1.11	19.98	No	24 Agustus 2022
	Riadi B 2	Aek Gerger Sidodadi Village, Ujung Padang Sub District, Simalungun District, Sumatera Utara Province, Indonesia	3° 0' 3.322" N	99° 27' 48.000" E	0.86	0.86	15.48	No	24 Agustus 2022
	Riadi B 3	Riah Naposo Village, Ujung Padang Sub District, Simalungun District, Sumatera Utara Province, Indonesia	3° 0' 50.105" N	99° 27' 41.145" E	0.83	0.83	14.94	No	24 Agustus 2022
1352	Riaman	Lingkungan Kulon Village, Bosar Maligas Sub District, Simalungun District, Sumatera Utara Province, Indonesia	3° 5' 2.831" N	99° 23' 0.331" E	1.07	1.07	16.00	No	15 Juni 2020
1353	Riani	Sei Merbau Village, Ujung Padang Sub District, Simalungun District, Sumatera Utara Province, Indonesia	3° 2' 31.398" N	99° 29' 37.276" E	0.21	0.21	3.78	No	24 Agustus 2022
1354	Riani Dayanti 1	Adil Makmur Village, Bosar Maligas Sub District, Simalungun Disctrict, Sumatera Utara Province, Indonesia	3° 3' 23.746" N	99° 25' 55.388" E	0.25	0.25	4.50	No	24 Agustus 2022
	Riani Dayanti 2	Adil Makmur Village, Bosar Maligas Sub District, Simalungun Disctrict, Sumatera Utara Province, Indonesia	3° 3' 33.520" N	99° 25' 55.118" E	0.19	0.19	3.42	No	24 Agustus 2022
1355	Rianto	Dusun Hulu Village, Ujung Padang Sub District, Simalungun District, Sumatera Utara Province, Indonesia	3° 7' 43.968" N	99° 28' 52.772" E	0.14	0.14	2.52	No	24 Agustus 2022
1356	Rianto Ambarita	Pengkolan Village, Bosar Maligas Sub District, Simalungun District, Sumatera Utara Province, Indonesia	3° 1' 50.464" N	99° 23' 7.250" E	1.05	1.05	21.00	No	15 Juni 2020
1357	Ribut A 1	Adil Makmur Village, Bosar Maligas Sub District, Simalungun District, Sumatera Utara Province, Indonesia	3° 1' 47.964" N	99° 27' 24.821" E	1.58	1.58	31.00	No	15 Juni 2020
	Ribut A 10	Adil Makmur Village, Bosar Maligas Sub District, Simalungun District, Sumatera Utara Province, Indonesia	3° 0' 20.074" N	99° 25' 31.894" E	0.40	0.40	7.00	No	15 Juni 2020
	Ribut A 11	Adil Makmur Village, Bosar Maligas Sub District, Simalungun District, Sumatera Utara Province, Indonesia	3° 0' 18.777" N	99° 25' 35.690" E	0.36	0.36	6.00	No	15 Juni 2020
	Ribut A 12	Adil Makmur Village, Bosar Maligas Sub District, Simalungun District, Sumatera Utara Province, Indonesia	3° 0' 21.380" N	99° 25' 37.060" E	0.60	0.60	10.00	No	15 Juni 2020
	Ribut A 2	Adil Makmur Village, Bosar Maligas Sub District, Simalungun District, Sumatera Utara Province, Indonesia	3° 0' 57.759" N	99° 26' 59.235" E	0.44	0.44	7.00	No	15 Juni 2020
	Ribut A 3	Adil Makmur Village, Bosar Maligas Sub District, Simalungun District, Sumatera Utara Province, Indonesia	3° 0' 57.755" N	99° 26' 55.876" E	0.28	0.28	5.00	No	15 Juni 2020
	Ribut A 4	Adil Makmur Village, Bosar Maligas Sub District, Simalungun District, Sumatera Utara Province, Indonesia	3° 0' 55.619" N	99° 26' 55.589" E	0.82	0.82	15.00	No	15 Juni 2020
	Ribut A 5	Adil Makmur Village, Bosar Maligas Sub District, Simalungun District, Sumatera Utara Province, Indonesia	3° 0' 35.159" N	99° 25' 43.474" E	1.91	1.91	31.00	No	15 Juni 2020
	Ribut A 6	Adil Makmur Village, Bosar Maligas Sub District, Simalungun District, Sumatera Utara Province, Indonesia	3° 0' 33.237" N	99° 25' 48.066" E	1.91	1.91	31.00	No	15 Juni 2020
	Ribut A 7	Adil Makmur Village, Bosar Maligas Sub District, Simalungun District, Sumatera Utara Province, Indonesia	3° 0' 31.677" N	99° 25' 43.871" E	0.48	0.48	11.00	No	15 Juni 2020
	Ribut A 8	Adil Makmur Village, Bosar Maligas Sub District, Simalungun District, Sumatera Utara Province, Indonesia	3° 0' 32.563" N	99° 25' 39.324" E	0.24	0.24	5.00	No	15 Juni 2020
	Ribut A 9	Adil Makmur Village, Bosar Maligas Sub District, Simalungun District, Sumatera Utara Province, Indonesia	3° 0' 23.442" N	99° 25' 33.890" E	0.24	0.24	5.00	No	15 Juni 2020
1358	Ribut I 1	Sordang Baru Village, Ujung Padang Sub District, Simalungun District, Sumatera Utara Province, Indonesia	2° 58' 8.770" N	99° 27' 31.272" E	0.51	0.51	9.18	No	24 Agustus 2022
	Ribut I 2	Sordang Baru Village, Ujung Padang Sub District, Simalungun District, Sumatera Utara Province, Indonesia	2° 57' 55.274" N	99° 27' 29.863" E	0.42	0.42	7.56	No	24 Agustus 2022
	Ribut I 3	Sordang Baru Village, Ujung Padang Sub District, Simalungun District, Sumatera Utara Province, Indonesia	2° 57' 52.090" N	99° 27' 28.688" E	0.33	0.33	5.94	No	24 Agustus 2022
1359	Ribut II	Sayur Matinggi Village, Ujung Padang Sub District, Simalungun District, Sumatera Utara Province, Indonesia	3° 1' 6.626" N	99° 29' 59.889" E	0.20	0.20	3.60	No	24 Agustus 2022
1360	Ribut III	Sordang Bolon Village, Ujung Padang Sub District, Simalungun District, Sumatera Utara Province, Indonesia	2° 56' 51.239" N	99° 26' 39.393" E	0.32	0.32	5.76	No	24 Agustus 2022
1361	Ribut IV	Bosar Maligas Village, Bosar Maligas Sub District, Simalungun Disctrict, Sumatera Utara Province, Indonesia	3° 7' 0.077" N	99° 26' 20.839" E	0.11	0.11	1.98	No	24 Agustus 2022
1362	Rico Andrian	Bosar Maligas Village, Bosar Maligas Sub District, Simalungun Disctrict, Sumatera Utara Province, Indonesia	3° 3' 3.884" N	99° 25' 36.294" E	0.61	0.61	10.98	No	24 Agustus 2022
1363	Ridho Herdiansyah Siagian	Sordang Baru Village, Ujung Padang Sub District, Simalungun District, Sumatera Utara Province, Indonesia	2° 58' 23.038" N	99° 27' 44.341" E	0.38	0.38	6.84	No	24 Agustus 2022
1364	Riduwan Adi Saputra	Pematang Kerasaan Rejo Village, Bandar Sub District, Simalungun District, Sumatera Utara Province, Indonesia	3° 5' 41.254" N	99° 17' 52.307" E	0.16	0.16	2.88	No	24 Agustus 2022
1365	Ridwanto 1	Pagar Bosi Village, Ujung Padang Sub District, Simalungun District, Sumatera Utara Province, Indonesia	2° 58' 34.612" N	99° 27' 44.863" E	0.41	0.41	7.38	No	24 Agustus 2022
	Ridwanto 2	Sordang Baru Village, Ujung Padang Sub District, Simalungun District, Sumatera Utara Province, Indonesia	2° 58' 6.508" N	99° 27' 31.433" E	0.54	0.54	9.72	No	24 Agustus 2022
	Ridwanto 3	Sordang Baru Village, Ujung Padang Sub District, Simalungun District, Sumatera Utara Province, Indonesia	2° 58' 6.599" N	99° 27' 28.236" E	0.83	0.83	14.94	No	24 Agustus 2022
	Ridwanto 4	Pagar Bosi Village, Ujung Padang Sub District, Simalungun District, Sumatera Utara Province, Indonesia	2° 57' 54.353" N	99° 27' 32.147" E	0.31	0.31	5.58	No	24 Agustus 2022
	Ridwanto 5	Sordang Baru Village, Ujung Padang Sub District, Simalungun District, Sumatera Utara Province, Indonesia	2° 58' 4.910" N	99° 27' 34.019" E	0.58	0.58	10.44	No	24 Agustus 2022
1366	Rikardo Sihaloho	Teladan Village, Bosar Maligas Sub District, Simalungun Disctrict, Sumatera Utara Province, Indonesia	3° 0' 10.212" N	99° 23' 28.861" E	1.02	1.02	18.36	No	24 Agustus 2022
1367	Riki Pradana Saragih	Talun Saragih Village, Bosar Maligas Sub District, Simalungun Disctrict, Sumatera Utara Province, Indonesia	3° 6' 44.863" N	99° 26' 4.056" E	0.10	0.10	1.79	No	24 Agustus 2022
1368	Riki Prayogi	Bosar Maligas Village, Bosar Maligas Sub District, Simalungun Disctrict, Sumatera Utara Province, Indonesia	3° 5' 17.767" N	99° 23' 26.818" E	0.48	0.48	8.64	No	24 Agustus 2022
1369	Rima Melati	Sei Torop Village, Bosar Maligas Sub District, Simalungun Disctrict, Sumatera Utara Province, Indonesia	2° 56' 40.218" N	99° 24' 16.322" E	1.08	1.08	19.44	No	24 Agustus 2022
1370	Rimhot Nainggolan	Dusun Pengkolan Village, Bosar Maligas Sub District, Simalungun Disctrict, Sumatera Utara Province, Indonesia	3° 2' 11.432" N	99° 23' 35.159" E	0.66	0.66	11.88	No	24 Agustus 2022
1371	Rina Br Tarigan 1	Sordang Bolon Village, Ujung Padang Sub District, Simalungun District, Sumatera Utara Province, Indonesia	2° 56' 22.446" N	99° 26' 8.739" E	1.91	1.91	34.38	No	24 Agustus 2022
	Rina Br Tarigan 2	Sordang Bolon Village, Ujung Padang Sub District, Simalungun District, Sumatera Utara Province, Indonesia	2° 56' 25.221" N	99° 26' 6.266" E	1.55	1.55	27.90	No	24 Agustus 2022
	Rina Br Tarigan 3	Sordang Bolon Village, Ujung Padang Sub District, Simalungun District, Sumatera Utara Province, Indonesia	2° 56' 21.204" N	99° 26' 3.009" E	1.57	1.57	28.26	No	24 Agustus 2022
	Rina Br Tarigan 4	Sordang Bolon Village, Ujung Padang Sub District, Simalungun District, Sumatera Utara Province, Indonesia	2° 56' 19.418" N	99° 26' 9.745" E	1.50	1.50	27.00	No	24 Agustus 2022
1372	Rina Lumban Raja	Adil Makmur Village, Bosar Maligas Sub District, Simalungun Disctrict, Sumatera Utara Province, Indonesia	3° 2' 50.182" N	99° 25' 31.416" E	0.26	0.26	4.68	No	24 Agustus 2022
1373	Rina Wati	Sidotani Village, Bandar Sub District, Simalungun District, Sumatera Utara Province, Indonesia	3° 12' 33.105" N	99° 21' 54.928" E	0.09	0.09	1.63	No	24 Agustus 2022
1374	Rinawati Saragih	Bosar Maligas Village, Bosar Maligas Sub District, Simalungun Disctrict, Sumatera Utara Province, Indonesia	3° 4' 21.871" N	99° 21' 46.017" E	0.84	0.84	15.12	No	24 Agustus 2022
1375	Rini	Adil Makmur Village, Bosar Maligas Sub District, Simalungun District, Sumatera Utara Province, Indonesia	3° 4' 1.584" N	99° 26' 35.870" E	0.64	0.64	10.00	No	15 Juni 2020
1376	Rini Rustiani	Dusun Hulu Village, Ujung Padang Sub District, Simalungun District, Sumatera Utara Province, Indonesia	3° 6' 42.762" N	99° 29' 26.945" E	0.27	0.27	4.86	No	24 Agustus 2022
1377	Rinto Sitorus	Sordang Bolon Village, Ujung Padang Sub District, Simalungun District, Sumatera Utara Province, Indonesia	2° 57' 14.192" N	99° 25' 58.360" E	0.77	0.77	13.86	No	24 Agustus 2022
1378	Riotanta Febryansyah Ach Chandra	Pematang Kerasaan Rejo Village, Bandar Sub District, Simalungun District, Sumatera Utara Province, Indonesia	3° 5' 41.136" N	99° 18' 21.734" E	0.35	0.35	6.30	No	24 Agustus 2022
1379	Ririn Afriani	Sayur Matinggi Village, Ujung Padang Sub District, Simalungun District, Sumatera Utara Province, Indonesia	3° 1' 11.462" N	99° 29' 46.488" E	0.10	0.10	1.80	No	24 Agustus 2022
1380	Riris Irawan	Adil Makmur Village, Bosar Maligas Sub District, Simalungun Disctrict, Sumatera Utara Province, Indonesia	3° 2' 58.935" N	99° 25' 37.193" E	0.16	0.16	2.88	No	24 Agustus 2022

1381	Risa Anjani	Pagar Bosi Village, Ujung Padang Sub District, Simalungun District, Sumatera Utara Province, Indonesia	2° 58' 58.452" N	99° 28' 9.234" E	0.53	0.53	9.54	No	24 Agustus 2022
1382	Risahnan Purba 1	Bosar Maligas Village, Bosar Maligas Sub District, Simalungun Disctrict, Sumatera Utara Province, Indonesia	3° 6' 51.348" N	99° 25' 24.326" E	0.26	0.26	4.68	No	24 Agustus 2022
	Risahnan Purba 2	Bosar Maligas Village, Bosar Maligas Sub District, Simalungun Disctrict, Sumatera Utara Province, Indonesia	3° 6' 49.380" N	99° 25' 38.601" E	0.58	0.58	10.44	No	24 Agustus 2022
	Risahnan Purba 3	Bosar Maligas Village, Bosar Maligas Sub District, Simalungun Disctrict, Sumatera Utara Province, Indonesia	3° 6' 56.341" N	99° 25' 56.331" E	0.28	0.28	5.04	No	24 Agustus 2022
1383	Riski Jayanti	Pematang Kerasaan Rejo Village, Bandar Sub District, Simalungun District, Sumatera Utara Province, Indonesia	3° 5' 22.696" N	99° 18' 17.942" E	0.36	0.36	6.48	No	24 Agustus 2022
1384	Risma Maya Sari	Pagar Bosi Village, Ujung Padang Sub District, Simalungun District, Sumatera Utara Province, Indonesia	2° 58' 2.028" N	99° 27' 19.023" E	0.98	0.98	17.64	No	24 Agustus 2022
1385	Rismadi 1	Teluk Lapian Village, Ujung Padang Sub District, Simalungun District, Sumatera Utara Province, Indonesia	3° 2' 40.471" N	99° 32' 34.715" E	0.28	0.28	5.04	No	24 Agustus 2022
	Rismadi 2	Teluk Lapian Village, Ujung Padang Sub District, Simalungun District, Sumatera Utara Province, Indonesia	3° 2' 41.976" N	99° 32' 36.816" E	0.12	0.12	2.16	No	24 Agustus 2022
1386	Risnawati	Dusun Hulu Village, Ujung Padang Sub District, Simalungun District, Sumatera Utara Province, Indonesia	3° 7' 19.424" N	99° 30' 33.479" E	0.36	0.36	6.48	No	24 Agustus 2022
1387	Rita	Sugarang Bayu Village, Bandar Sub District, Simalungun District, Sumatera Utara Province, Sumatera Utara	3° 12' 52.538" N	99° 19' 27.412" E	0.26	0.26	4.68	No	24 Agustus 2022
1388	Rita Hyndrawati	Pematang Kerasaan Rejo Village, Bandar Sub District, Simalungun District, Sumatera Utara Province, Indonesia	3° 5' 38.915" N	99° 18' 18.619" E	0.19	0.19	3.42	No	24 Agustus 2022
1389	Rita Ratna Sari	Bosar Maligas Village, Bosar Maligas Sub District, Simalungun Disctrict, Sumatera Utara Province, Indonesia	3° 6' 45.061" N	99° 25' 29.437" E	0.45	0.45	8.10	No	24 Agustus 2022
1390	Rita Simanjuntak	Sei Torop Village, Bosar Maligas Sub District, Simalungun Disctrict, Sumatera Utara Province, Indonesia	2° 57' 28.725" N	99° 25' 12.069" E	1.31	1.31	23.58	No	24 Agustus 2022
1391	Rita Wati	Talun Saragih Village, Bosar Maligas Sub District, Simalungun Disctrict, Sumatera Utara Province, Indonesia	3° 6' 34.378" N	99° 25' 28.537" E	0.14	0.14	2.52	No	24 Agustus 2022
1392	Ritam	Tinjauan Village, Ujung Padang Sub District, Simalungun District, Sumatera Utara Province, Indonesia	3° 5' 53.911" N	99° 30' 17.472" E	0.37	0.37	6.66	No	24 Agustus 2022
1393	Riyan Kurniawan	Sordang Bolon Village, Ujung Padang Sub District, Simalungun District, Sumatera Utara Province, Indonesia	2° 57' 19.109" N	99° 25' 46.127" E	0.84	0.84	15.12	No	24 Agustus 2022
1394	Rizki Armansyah 1	Pagar Bosi Village, Ujung Padang Sub District, Simalungun District, Sumatera Utara Province, Indonesia	2° 58' 1.219" N	99° 27' 22.936" E	0.31	0.31	5.58	No	24 Agustus 2022
	Rizki Armansyah 2	Pagar Bosi Village, Ujung Padang Sub District, Simalungun District, Sumatera Utara Province, Indonesia	2° 58' 1.972" N	99° 27' 23.540" E	0.22	0.22	3.96	No	24 Agustus 2022
1395	Rizky Prayuda	Adil Makmur Village, Bosar Maligas Sub District, Simalungun Disctrict, Sumatera Utara Province, Indonesia	3° 3' 2.332" N	99° 25' 24.206" E	0.49	0.49	8.82	No	24 Agustus 2022
1396	Robani Saleb	Pagar Bosi Village, Ujung Padang Sub District, Simalungun District, Sumatera Utara Province, Indonesia	2° 59' 51.975" N	99° 28' 59.637" E	1.00	1.00	18.00	No	24 Agustus 2022
1397	Robinson Pinem 3	Sei Torop Village, Bosar Maligas Sub District, Simalungun Disctrict, Sumatera Utara Province, Indonesia	2° 56' 55.057" N	99° 23' 53.954" E	1.45	1.45	26.10	No	24 Agustus 2022
	Robinson Pinem 4	Sei Torop Village, Bosar Maligas Sub District, Simalungun Disctrict, Sumatera Utara Province, Indonesia	2° 56' 53.735" N	99° 23' 56.757" E	0.80	0.80	14.40	No	24 Agustus 2022
	Robinson Pinem 5	Sei Torop Village, Bosar Maligas Sub District, Simalungun Disctrict, Sumatera Utara Province, Indonesia	2° 56' 50.997" N	99° 23' 59.154" E	0.95	0.95	17.10	No	24 Agustus 2022
1398	Rodiah Sirait	Riah Naposo Village, Ujung Padang Sub District, Simalungun District, Sumatera Utara Province, Indonesia	3° 0' 31.191" N	99° 26' 52.057" E	1.85	1.85	33.30	No	24 Agustus 2022
1399	Rofiah Sinaga	Sei Torop Village, Bosar Maligas Sub District, Simalungun Disctrict, Sumatera Utara Province, Indonesia	2° 57' 55.575" N	99° 24' 22.323" E	1.25	1.25	22.50	No	24 Agustus 2022
1400	Rohadi Saragih	Riah Naposo Village, Ujung Padang Sub District, Simalungun District, Sumatera Utara Province, Indonesia	3° 1' 29.788" N	99° 27' 40.775" E	0.20	0.20	3.60	No	24 Agustus 2022
1401	Rohaman 1	Dusun Pengkolan Village, Bosar Maligas Sub District, Simalungun Disctrict, Sumatera Utara Province, Indonesia	3° 3' 33.624" N	99° 24' 56.864" E	0.82	0.82	14.76	No	24 Agustus 2022
	Rohaman 2	Dusun Pengkolan Village, Bosar Maligas Sub District, Simalungun Disctrict, Sumatera Utara Province, Indonesia	3° 3' 47.196" N	99° 24' 54.501" E	0.11	0.11	1.98	No	24 Agustus 2022
	Rohaman 3	Dusun Pengkolan Village, Bosar Maligas Sub District, Simalungun Disctrict, Sumatera Utara Province, Indonesia	3° 3' 49.094" N	99° 24' 59.379" E	0.26	0.26	4.68	No	24 Agustus 2022
	Rohaman 4	Dusun Pengkolan Village, Bosar Maligas Sub District, Simalungun Disctrict, Sumatera Utara Province, Indonesia	3° 3' 42.629" N	99° 24' 55.419" E	0.33	0.33	5.94	No	24 Agustus 2022
1402	Rohamin Sinaga	Pengkolan Village, Bosar Maligas Sub District, Simalungun District, Sumatera Utara Province, Indonesia	3° 5' 8.599" N	99° 22' 41.339" E	0.50	0.50	10.00	No	15 Juni 2020
1403	Rohana	Talun Saragih Village, Bosar Maligas Sub District, Simalungun Disctrict, Sumatera Utara Province, Indonesia	3° 6' 52.808" N	99° 25' 26.862" E	0.94	0.94	16.92	No	24 Agustus 2022
1404	Rohani	Riah Naposo Village, Ujung Padang Sub District, Simalungun District, Sumatera Utara Province, Indonesia	3° 1' 7.056" N	99° 26' 54.075" E	0.61	0.61	10.98	No	24 Agustus 2022
1405	Rohim Perangin Angin	Talun Saragih Village, Bosar Maligas Sub District, Simalungun Disctrict, Sumatera Utara Province, Indonesia	3° 6' 33.157" N	99° 25' 41.358" E	0.55	0.55	9.90	No	24 Agustus 2022
1406	Roiman	Sei Merbau Village, Ujung Padang Sub District, Simalungun District, Sumatera Utara Province, Indonesia	3° 3' 52.501" N	99° 29' 7.436" E	0.42	0.42	7.56	No	24 Agustus 2022
1407	Rojiun 1	Adil Makmur Village, Bosar Maligas Sub District, Simalungun Disctrict, Sumatera Utara Province, Indonesia	3° 3' 57.863" N	99° 26' 37.019" E	0.38	0.38	6.00	No	15 Juni 2020
	Rojiun 10	Adil Makmur Village, Bosar Maligas Sub District, Simalungun Disctrict, Sumatera Utara Province, Indonesia	3° 3' 36.127" N	99° 25' 37.705" E	0.20	0.20	4.00	No	15 Juni 2020
	Rojiun 11	Adil Makmur Village, Bosar Maligas Sub District, Simalungun Disctrict, Sumatera Utara Province, Indonesia	3° 4' 17.865" N	99° 26' 59.737" E	0.22	0.22	4.00	No	15 Juni 2020
	Rojiun 2	Adil Makmur Village, Bosar Maligas Sub District, Simalungun Disctrict, Sumatera Utara Province, Indonesia	3° 4' 10.406" N	99° 26' 53.269" E	0.80	0.80	10.00	No	15 Juni 2020
	Rojiun 3	Adil Makmur Village, Bosar Maligas Sub District, Simalungun Disctrict, Sumatera Utara Province, Indonesia	3° 4' 12.197" N	99° 26' 50.645" E	0.30	0.30	4.00	No	15 Juni 2020
	Rojiun 4	Adil Makmur Village, Bosar Maligas Sub District, Simalungun Disctrict, Sumatera Utara Province, Indonesia	3° 4' 9.340" N	99° 26' 49.436" E	0.20	0.20	4.00	No	15 Juni 2020
	Rojiun 5	Adil Makmur Village, Bosar Maligas Sub District, Simalungun Disctrict, Sumatera Utara Province, Indonesia	3° 4' 3.887" N	99° 26' 45.545" E	0.32	0.32	6.00	No	15 Juni 2020
	Rojiun 6	Adil Makmur Village, Bosar Maligas Sub District, Simalungun Disctrict, Sumatera Utara Province, Indonesia	3° 4' 3.131" N	99° 26' 35.027" E	0.50	0.50	10.00	No	15 Juni 2020
	Rojiun 7	Adil Makmur Village, Bosar Maligas Sub District, Simalungun Disctrict, Sumatera Utara Province, Indonesia	3° 3' 59.445" N	99° 26' 38.304" E	0.50	0.50	10.00	No	15 Juni 2020
	Rojiun 8	Adil Makmur Village, Bosar Maligas Sub District, Simalungun Disctrict, Sumatera Utara Province, Indonesia	3° 4' 10.948" N	99° 26' 37.511" E	0.18	0.18	3.00	No	15 Juni 2020
	Rojiun 9	Adil Makmur Village, Bosar Maligas Sub District, Simalungun Disctrict, Sumatera Utara Province, Indonesia	3° 3' 46.872" N	99° 26' 41.689" E	0.53	0.53	10.00	No	15 Juni 2020
1408	Roma Manurung	Sordang Bolon Village, Ujung Padang Sub District, Simalungun District, Sumatera Utara Province, Indonesia	2° 57' 0.902" N	99° 25' 57.217" E	0.56	0.56	10.08	No	24 Agustus 2022
1409	Romiya 1	Sordang Baru Village, Ujung Padang Sub District, Simalungun District, Sumatera Utara Province, Indonesia	2° 58' 14.176" N	99° 26' 6.562" E	0.68	0.68	12.24	No	24 Agustus 2022
	Romiya 2	Sordang Bolon Village, Ujung Padang Sub District, Simalungun District, Sumatera Utara Province, Indonesia	2° 58' 16.744" N	99° 26' 8.891" E	0.49	0.49	8.82	No	24 Agustus 2022
1410	Romli	Pagar Bosi Village, Ujung Padang Sub District, Simalungun District, Sumatera Utara Province, Indonesia	2° 59' 42.250" N	99° 28' 37.764" E	0.21	0.21	3.78	No	24 Agustus 2022
1411	Romulus Sianipar	Sordang Bolon Village, Ujung Padang Sub District, Simalungun District, Sumatera Utara Province, Indonesia	2° 57' 48.603" N	99° 26' 19.105" E	2.38	2.38	42.84	No	24 Agustus 2022
1412	Ronal Hasudungan Nainggolan	Teladan Village, Bosar Maligas Sub District, Simalungun Disctrict, Sumatera Utara Province, Indonesia	2° 59' 56.434" N	99° 21' 36.668" E	0.79	0.79	14.22	No	24 Agustus 2022
1413	Ronaldi Hutasoit	Adil Makmur Village, Bosar Maligas Sub District, Simalungun Disctrict, Sumatera Utara Province, Indonesia	3° 2' 48.105" N	99° 25' 27.677" E	0.33	0.33	5.94	No	24 Agustus 2022
1414	Ronggo Sitompul 1	Dusun Pengkolan Village, Bosar Maligas Sub District, Simalungun Disctrict, Sumatera Utara Province, Indonesia	3° 2' 31.028" N	99° 23' 32.957" E	1.20	1.20	21.60	No	24 Agustus 2022
	Ronggo Sitompul 2	Dusun Pengkolan Village, Bosar Maligas Sub District, Simalungun Disctrict, Sumatera Utara Province, Indonesia	3° 2' 24.094" N	99° 23' 34.331" E	0.39	0.39	7.02	No	24 Agustus 2022
1415	Roni Dianto	Sordang Baru Village, Ujung Padang Sub District, Simalungun District, Sumatera Utara Province, Indonesia	2° 58' 18.438" N	99° 26' 5.944" E	0.81	0.81	14.58	No	24 Agustus 2022
1416	Rosben Sibarani	Teladan Village, Bosar Maligas Sub District, Simalungun Disctrict, Sumatera Utara Province, Indonesia	3° 0' 36.213" N	99° 23' 12.076" E	0.33	0.33	5.94	No	24 Agustus 2022
1417	Rosinal Sitorus	Adil Makmur Village, Bosar Maligas Sub District, Simalungun Disctrict, Sumatera Utara Province, Indonesia	3° 2' 57.840" N	99° 25' 37.083" E	0.19	0.19	3.42	No	24 Agustus 2022
1418	Rosma Lumbantoruan	Adil Makmur Village, Bosar Maligas Sub District, Simalungun Disctrict, Sumatera Utara Province, Indonesia	3° 2' 55.263" N	99° 25' 28.549" E	0.35	0.35	6.30	No	24 Agustus 2022
1419	Rosmaida	Sordang Bolon Village, Ujung Padang Sub District, Simalungun Disctrict, Sumatera Utara Province, Indonesia	2° 57' 55.254" N	99° 24' 55.344" E	0.99	0.99	17.82	No	24 Agustus 2022
1420	Rosman Sirait	Riah Naposo Village, Ujung Padang Sub District, Simalungun District, Sumatera Utara Province, Indonesia	3° 1' 16.094" N	99° 27' 56.209" E	2.03	2.03	36.54	No	24 Agustus 2022
1421	Rosmawaty	Talun Saragih Village, Bosar Maligas Sub District, Simalungun Disctrict, Sumatera Utara Province, Indonesia	3° 6' 37.681" N	99° 25' 31.885" E	0.20	0.20	3.60	No	24 Agustus 2022
1422	Rosmiani Saragih	Riah Naposo Village, Ujung Padang Sub District, Simalungun District, Sumatera Utara Province, Indonesia	3° 1' 33.133" N	99° 27' 47.426" E	0.13	0.13	2.34	No	24 Agustus 2022
1423	Rosni 1	Nanggar Bayu Village, Bosar Maligas Sub District, Simalungun Disctrict, Sumatera Utara Province, Indonesia	3° 7' 33.880" N	99° 24' 49.802" E	0.31	0.31	5.58	No	24 Agustus 2022
	Rosni 2	Nanggar Bayu Village, Bosar Maligas Sub District, Simalungun Disctrict, Sumatera Utara Province, Indonesia	3° 7' 27.338" N	99° 24' 47.857" E	0.23	0.23	4.14	No	24 Agustus 2022
	Rosni 3	Nanggar Bayu Village, Bosar Maligas Sub District, Simalungun Disctrict, Sumatera Utara Province, Indonesia	3° 7' 26.330" N	99° 24' 49.364" E	0.11	0.11	1.98	No	24 Agustus 2022
1424	Rospita Tampubolon	Sordang Bolon Village, Ujung Padang Sub District, Simalungun District, Sumatera Utara Province, Indonesia	2° 56' 34.259" N	99° 26' 37.231" E	1.18	1.18	21.24	No	24 Agustus 2022
1425	Rowinson Purba	Ujung Padang Village, Ujung Padang Sub District, Simalungun District, Sumatera Utara Province, Indonesia	3° 4' 6.095" N	99° 32' 10.013" E	1.10	1.10	19.80	No	24 Agustus 2022
1426	Ruben Jf. Hutauruk	Pematang Kerasaan Rejo Village, Bandar Sub District, Simalungun District, Sumatera Utara Province, Indonesia	3° 6' 25.815" N	99° 17' 34.648" E	0.97	0.97	17.46	No	24 Agustus 2022
1427	Rubi Seniman	Dusun Pengkolan Village, Bosar Maligas Sub District, Simalungun Disctrict, Sumatera Utara Province, Indonesia	3° 3' 10.112" N	99° 24' 42.369" E	1.20	1.20	21.60	No	24 Agustus 2022
1428	Rubini 1	Dusun Pengkolan Village, Bosar Maligas Sub District, Simalungun Disctrict, Sumatera Utara Province, Indonesia	3° 4' 30.872" N	99° 24' 46.187" E	0.37	0.37	6.66	No	24 Agustus 2022
	Rubini 2	Dusun Pengkolan Village, Bosar Maligas Sub District, Simalungun Disctrict, Sumatera Utara Province, Indonesia	3° 4' 37.626" N	99° 24' 45.540" E	0.73	0.73	13.14	No	24 Agustus 2022
1429	Rubiono	Dusun Hulu Village, Ujung Padang Sub District, Simalungun District, Sumatera Utara Province, Indonesia	3° 6' 39.553" N	99° 29' 3.395" E	0.40	0.40	7.20	No	24 Agustus 2022
1430	Rucipto 1	Adil Makmur Village, Bosar Maligas Sub District, Simalungun Disctrict, Sumatera Utara Province, Indonesia	3° 2' 59.442" N	99° 25' 35.639" E	0.47	0.47	8.46	No	24 Agustus 2022
	Rucipto 2	Adil Makmur Village, Bosar Maligas Sub District, Simalungun Disctrict, Sumatera Utara Province, Indonesia	3° 3' 3.946" N	99° 25' 47.761" E	0.78	0.78	14.04	No	24 Agustus 2022
	Rucipto 3	Adil Makmur Village, Bosar Maligas Sub District, Simalungun Disctrict, Sumatera Utara Province, Indonesia	3° 3' 5.798" N	99° 25' 50.909" E	1.10	1.10	19.80	No	24 Agustus 2022
	Rucipto 4	Adil Makmur Village, Bosar Maligas Sub District, Simalungun Disctrict, Sumatera Utara Province, Indonesia	3° 3' 20.525" N	99° 25' 55.263" E	0.42	0.42	7.56	No	24 Agustus 2022
	Rucipto 5	Adil Makmur Village, Bosar Maligas Sub District, Simalungun Disctrict, Sumatera Utara Province, Indonesia	3° 3' 0.871" N	99° 25' 59.649" E	0.96	0.96	17.28	No	24 Agustus 2022
1431	Ruddin Simamora	Teladan Village, Bosar Maligas Sub District, Simalungun Disctrict, Sumatera Utara Province, Indonesia	2° 59' 46.828" N	99° 21' 50.759" E	0.84	0.84	15.12	No	24 Agustus 2022
1432	Rudi Candra Sinaga 1	Pagar Bosi Village, Ujung Padang Sub District, Simalungun District, Sumatera Utara Province, Indonesia	2° 59' 26.015" N	99° 28' 28.099" E	0.46	0.46	8.28	No	24 Agustus 2022
	Rudi Candra Sinaga 2	Pagar Bosi Village, Ujung Padang Sub District, Simalungun District, Sumatera Utara Province, Indonesia	2° 59' 36.455" N	99° 28' 35.062" E	0.38	0.38	6.84	No	24 Agustus 2022
1433	Rudi Damanik	Riah Naposo Village, Ujung Padang Sub District, Simalungun District, Sumatera Utara Province, Indonesia	3° 1' 0.037" N	99° 27' 33.344" E	0.46	0.46	8.28	No	24 Agustus 2022
1434	Rudi Efendi	Dusun Hulu Village, Ujung Padang Sub District, Simalungun District, Sumatera Utara Province, Indonesia	3° 7' 39.515" N	99° 29' 6.044" E	0.22	0.22	3.96	No	24 Agustus 2022

1435	Rudi Erianto Situngkir 1	Bosar Maligas Village, Bosar Maligas Sub District, Simalungun Disctrict, Sumatera Utara Province, Indonesia	3° 5' 7.850" N	99° 22' 47.438" E	0.85	0.85	15.30	No	24 Agustus 2022
	Rudi Erianto Situngkir 2	Bosar Maligas Village, Bosar Maligas Sub District, Simalungun Disctrict, Sumatera Utara Province, Indonesia	3° 5' 6.316" N	99° 22' 43.065" E	0.68	0.68	12.24	No	24 Agustus 2022
1436	Rudi Erwanto	Aek Gerger Sidodadi Village, Ujung Padang Sub District, Simalungun District, Sumatera Utara Province, Indonesia	3° 0' 2.231" N	99° 28' 22.462" E	0.39	0.39	7.02	No	24 Agustus 2022
1437	Rudi Herdianto 1	Dusun Pengkolan Village, Bosar Maligas Sub District, Simalungun Disctrict, Sumatera Utara Province, Indonesia	3° 3' 29.854" N	99° 24' 41.386" E	0.50	0.50	9.00	No	24 Agustus 2022
	Rudi Herdianto 2	Dusun Pengkolan Village, Bosar Maligas Sub District, Simalungun Disctrict, Sumatera Utara Province, Indonesia	3° 3' 44.055" N	99° 25' 18.627" E	0.41	0.41	7.38	No	24 Agustus 2022
	Rudi Herdianto 3	Dusun Pengkolan Village, Bosar Maligas Sub District, Simalungun Disctrict, Sumatera Utara Province, Indonesia	3° 4' 6.513" N	99° 25' 25.736" E	0.61	0.61	10.98	No	24 Agustus 2022
	Rudi Herdianto 4	Dusun Pengkolan Village, Bosar Maligas Sub District, Simalungun Disctrict, Sumatera Utara Province, Indonesia	3° 3' 54.271" N	99° 25' 11.835" E	0.32	0.32	5.76	No	24 Agustus 2022
1438	Rudi I	Banjar Hulu Village Ujung Padang Sub District, Simalungun District, Sumatera Utara Province, Indonesia	3° 6' 8.637" N	99° 30' 15.041" E	0.20	0.20	3.60	No	24 Agustus 2022
1439	Rudi II	Teluk Lapian Village, Ujung Padang Sub District, Simalungun District, Sumatera Utara Province, Indonesia	3° 3' 16.717" N	99° 32' 41.456" E	0.04	0.04	0.72	No	24 Agustus 2022
1440	Rudi III	Adil Makmur Village, Bosar Maligas Sub District, Simalungun Disctrict, Sumatera Utara Province, Indonesia	3° 3' 3.142" N	99° 25' 17.624" E	0.13	0.13	2.34	No	24 Agustus 2022
1441	Rudi Suito Ginting 1	Sei Torop Village, Bosar Maligas Sub District, Simalungun District, Sumatera Utara Province, Indonesia	2° 56' 50.879" N	99° 24' 32.833" E	1.00	1.00	17.00	No	15 Juni 2020
	Rudi Suito Ginting 2	Sei Torop Village, Bosar Maligas Sub District, Simalungun District, Sumatera Utara Province, Indonesia	2° 56' 59.591" N	99° 24' 14.951" E	2.00	2.00	38.00	No	15 Juni 2020
	Rudi Suito Ginting 3	Sei Torop Village, Bosar Maligas Sub District, Simalungun District, Sumatera Utara Province, Indonesia	2° 56' 53.580" N	99° 24' 21.570" E	1.50	1.50	27.00	No	15 Juni 2020
	Rudi Suito Ginting 4	Sei Torop Village, Bosar Maligas Sub District, Simalungun Disctrict, Sumatera Utara Province, Indonesia	2° 56' 31.695" N	99° 24' 33.985" E	1.00	1.00	17.00	No	15 Juni 2020
	Rudi Suito Ginting 5	Sei Torop Village, Bosar Maligas Sub District, Simalungun District, Sumatera Utara Province, Indonesia	2° 56' 47.287" N	99° 24' 59.687" E	1.00	1.00	17.00	No	15 Juni 2020
1442	Rudi Syahputra Manurung 1	Sordang Baru Village, Ujung Padang Sub District, Simalungun District, Sumatera Utara Province, Indonesia	2° 56' 26.518" N	99° 25' 21.886" E	2.31	2.31	41.58	No	24 Agustus 2022
	Rudi Syahputra Manurung 2	Sordang Baru Village, Ujung Padang Sub District, Simalungun District, Sumatera Utara Province, Indonesia	2° 56' 29.276" N	99° 25' 14.797" E	0.46	0.46	8.28	No	24 Agustus 2022
1443	Rukiah Sitorus 1	Sei Torop Village, Bosar Maligas Sub District, Simalungun Disctrict, Sumatera Utara Province, Indonesia	2° 56' 53.770" N	99° 25' 2.410" E	1.22	1.22	21.96	No	24 Agustus 2022
	Rukiah Sitorus 2	Sei Torop Village, Bosar Maligas Sub District, Simalungun Disctrict, Sumatera Utara Province, Indonesia	2° 57' 28.094" N	99° 24' 24.754" E	0.59	0.59	10.62	No	24 Agustus 2022
	Rukiah Sitorus 3	Sei Torop Village, Bosar Maligas Sub District, Simalungun Disctrict, Sumatera Utara Province, Indonesia	2° 57' 29.168" N	99° 24' 41.082" E	0.69	0.69	12.42	No	24 Agustus 2022
1444	Rukiyah	Talun Saragih Village, Bosar Maligas Sub District, Simalungun Disctrict, Sumatera Utara Province, Indonesia	3° 6' 31.740" N	99° 25' 35.212" E	0.37	0.37	6.66	No	24 Agustus 2022
1445	Rukmini 1	Riah Naposo Village, Ujung Padang Sub District, Simalungun District, Sumatera Utara Province, Indonesia	3° 1' 34.800" N	99° 27' 12.974" E	0.26	0.26	4.68	No	24 Agustus 2022
	Rukmini 2	Riah Naposo Village, Ujung Padang Sub District, Simalungun District, Sumatera Utara Province, Indonesia	3° 1' 46.177" N	99° 27' 43.350" E	0.50	0.50	9.00	No	24 Agustus 2022
	Rukmini 3	Riah Naposo Village, Ujung Padang Sub District, Simalungun District, Sumatera Utara Province, Indonesia	3° 1' 33.258" N	99° 27' 12.516" E	0.29	0.29	5.22	No	24 Agustus 2022
1446	Rumbini	Sidotani Village, Bandar Sub District, Simalungun District, Sumatera Utara Province, Indonesia	3° 12' 11.945" N	99° 22' 39.643" E	0.25	0.25	4.50	No	24 Agustus 2022
1447	Rumiati Sinaga	Talun Saragih Village, Bosar Maligas Sub District, Simalungun Disctrict, Sumatera Utara Province, Indonesia	3° 6' 45.019" N	99° 24' 54.654" E	0.18	0.18	3.24	No	24 Agustus 2022
1448	Rumidi	Sordang Bolon Village, Ujung Padang Sub District, Simalungun District, Sumatera Utara Province, Indonesia	2° 57' 53.693" N	99° 25' 40.872" E	0.94	0.94	16.92	No	24 Agustus 2022
1449	Rumini	Tinjauan Village, Ujung Padang Sub District, Simalungun District, Sumatera Utara Province, Indonesia	3° 6' 11.314" N	99° 30' 42.627" E	0.63	0.63	11.34	No	24 Agustus 2022
1450	Rury Agustinus Situngkir	Bosar Maligas Village, Bosar Maligas Sub District, Simalungun Disctrict, Sumatera Utara Province, Indonesia	3° 5' 8.147" N	99° 22' 52.529" E	0.81	0.81	14.58	No	24 Agustus 2022
1451	Rusdi 1	Lingkungan Gunung Perak Village, Bosar Maligas Sub District, Simalungun District, Sumatera Utara Province, Indonesia	3° 5' 52.580" N	99° 25' 0.182" E	2.57	2.57	42.00	No	15 Juni 2020
	Rusdi 2	Lingkungan Gunung Perak Village, Bosar Maligas Sub District, Simalungun District, Sumatera Utara Province, Indonesia	3° 5' 59.651" N	99° 24' 54.685" E	1.25	1.25	27.00	No	15 Juni 2020
	Rusdi 3	Lingkungan Gunung Perak Village, Bosar Maligas Sub District, Simalungun District, Sumatera Utara Province, Indonesia	3° 5' 55.001" N	99° 24' 49.697" E	1.25	1.25	27.00	No	15 Juni 2020
	Rusdi 4	Lingkungan Gunung Perak Village, Bosar Maligas Sub District, Simalungun District, Sumatera Utara Province, Indonesia	3° 5' 48.281" N	99° 25' 0.022" E	1.10	1.10	18.00	No	15 Juni 2020
1452	Rusdin Marjani Purba	Ujung Padang Village, Ujung Padang Sub District, Simalungun District, Sumatera Utara Province, Indonesia	3° 4' 0.080" N	99° 32' 6.372" E	1.92	1.92	34.56	No	24 Agustus 2022
1453	Ruslan 1	Talun Saragih Village, Bosar Maligas Sub District, Simalungun Disctrict, Sumatera Utara Province, Indonesia	3° 6' 36.044" N	99° 25' 29.777" E	0.66	0.66	11.88	No	24 Agustus 2022
	Ruslan 2	Talun Saragih Village, Bosar Maligas Sub District, Simalungun Disctrict, Sumatera Utara Province, Indonesia	3° 6' 46.030" N	99° 25' 43.853" E	0.17	0.17	3.06	No	24 Agustus 2022
	Ruslan 3	Talun Saragih Village, Bosar Maligas Sub District, Simalungun Disctrict, Sumatera Utara Province, Indonesia	3° 6' 44.646" N	99° 25' 46.600" E	0.21	0.21	3.78	No	24 Agustus 2022
	Ruslan 4	Talun Saragih Village, Bosar Maligas Sub District, Simalungun Disctrict, Sumatera Utara Province, Indonesia	3° 6' 45.296" N	99° 25' 31.456" E	0.24	0.24	4.32	No	24 Agustus 2022
1454	Ruslan Purba 1	Aek Gerger Sidodadi Village, Ujung Padang Sub District, Simalungun District, Sumatera Utara Province, Indonesia	3° 0' 30.177" N	99° 26' 57.790" E	2.10	2.10	37.80	No	24 Agustus 2022
	Ruslan Purba 2	Aek Gerger Sidodadi Village, Ujung Padang Sub District, Simalungun District, Sumatera Utara Province, Indonesia	3° 1' 12.217" N	99° 27' 27.392" E	0.68	0.68	12.24	No	24 Agustus 2022
	Ruslan Purba 3	Aek Gerger Sidodadi Village, Ujung Padang Sub District, Simalungun District, Sumatera Utara Province, Indonesia	3° 0' 0.264" N	99° 26' 16.362" E	1.04	1.04	18.72	No	24 Agustus 2022
	Ruslan Purba 4	Aek Gerger Sidodadi Village, Ujung Padang Sub District, Simalungun District, Sumatera Utara Province, Indonesia	3° 1' 9.033" N	99° 27' 42.105" E	3.03	3.03	54.54	No	24 Agustus 2022
1455	Rusli A	Adil Makmur Village, Bosar Maligas Sub District, Simalungun Disctrict, Sumatera Utara Province, Indonesia	3° 3' 32.825" N	99° 26' 6.819" E	0.87	0.87	15.66	No	24 Agustus 2022
1456	Rusli B	Nanggar Bayu Village, Bosar Maligas Sub District, Simalungun Disctrict, Sumatera Utara Province, Indonesia	3° 7' 43.829" N	99° 24' 38.374" E	0.43	0.43	7.74	No	24 Agustus 2022
1457	Rusliadi	Sugarang Bayu Village, Bandar Sub District, Simalungun District, Sumatera Utara Province, Sumatera Utara	3° 12' 26.359" N	99° 19' 18.529" E	0.64	0.64	11.52	No	24 Agustus 2022
1458	Rusmaida Lumban Siantar	Teladan Village, Bosar Maligas Sub District, Simalungun Disctrict, Sumatera Utara Province, Indonesia	2° 59' 52.159" N	99° 21' 45.918" E	0.57	0.57	10.26	No	24 Agustus 2022
1459	Rusman	Teluk Lapian Village, Ujung Padang Sub District, Simalungun District, Sumatera Utara Province, Indonesia	3° 3' 8.334" N	99° 32' 33.835" E	0.48	0.48	8.64	No	24 Agustus 2022
1460	Rusman Reinala Guitom	Teladan Village, Bosar Maligas Sub District, Simalungun Disctrict, Sumatera Utara Province, Indonesia	2° 59' 43.774" N	99° 23' 16.824" E	3.10	3.10	55.80	No	24 Agustus 2022
1461	Rusmanto 1	Sordang Baru Village, Ujung Padang Sub District, Simalungun District, Sumatera Utara Province, Indonesia	2° 58' 8.189" N	99° 26' 51.920" E	1.72	1.72	30.96	No	24 Agustus 2022
	Rusmanto 2	Sordang Baru Village, Ujung Padang Sub District, Simalungun District, Sumatera Utara Province, Indonesia	2° 58' 6.671" N	99° 26' 56.578" E	1.71	1.71	30.78	No	24 Agustus 2022
1462	Rusmawati Sinaga	Sei Merbau Village, Ujung Padang Sub District, Simalungun District, Sumatera Utara Province, Indonesia	3° 2' 36.745" N	99° 30' 1.526" E	0.19	0.19	3.42	No	24 Agustus 2022
1463	Rusmiati	Sordang Baru Village, Ujung Padang Sub District, Simalungun District, Sumatera Utara Province, Indonesia	2° 58' 10.407" N	99° 25' 27.742" E	0.45	0.45	8.10	No	24 Agustus 2022
1464	Rusminem	Pematang Kerasaan Rejo Village, Bandar Sub District, Simalungun District, Sumatera Utara Province, Indonesia	3° 5' 35.215" N	99° 18' 10.534" E	0.15	0.15	2.70	No	24 Agustus 2022
1465	Rusmini A	Talun Saragih Village, Bosar Maligas Sub District, Simalungun Disctrict, Sumatera Utara Province, Indonesia	3° 6' 48.130" N	99° 25' 11.399" E	0.18	0.18	3.24	No	24 Agustus 2022
1466	Rusmini B 1	Aek Gerger Sidodadi Village, Ujung Padang Sub District, Simalungun District, Sumatera Utara Province, Indonesia	3° 0' 24.782" N	99° 27' 39.347" E	0.23	0.23	4.14	No	24 Agustus 2022
	Rusmini B 2	Aek Gerger Sidodadi Village, Ujung Padang Sub District, Simalungun District, Sumatera Utara Province, Indonesia	3° 0' 35.059" N	99° 26' 10.491" E	1.35	1.35	24.30	No	24 Agustus 2022
1467	Rusmita Sirait	Teladan Village, Bosar Maligas Sub District, Simalungun Disctrict, Sumatera Utara Province, Indonesia	3° 0' 15.479" N	99° 23' 35.904" E	0.80	0.80	14.40	No	24 Agustus 2022
1468	Ruswandi	Sei Torop Village, Bosar Maligas Sub District, Simalungun Disctrict, Sumatera Utara Province, Indonesia	2° 57' 52.522" N	99° 24' 24.833" E	1.26	1.26	22.68	No	24 Agustus 2022
1469	Rutiman	Bosar Maligas Village, Bosar Maligas Sub District, Simalungun Disctrict, Sumatera Utara Province, Indonesia	3° 5' 26.393" N	99° 22' 45.141" E	0.11	0.11	1.98	No	24 Agustus 2022
1470	Rutmia Manurung	Teladan Village, Bosar Maligas Sub District, Simalungun Disctrict, Sumatera Utara Province, Indonesia	3° 0' 32.872" N	99° 23' 13.504" E	0.70	0.70	12.60	No	24 Agustus 2022
1471	Ruwet	Teratak Nagodang Village, Ujung Padang Sub District, Simalungun District, Sumatera Utara Province, Indonesia	3° 2' 57.588" N	99° 28' 9.514" E	0.45	0.45	8.10	No	24 Agustus 2022
1472	Sabar	Aek Gerger Sidodadi Village, Ujung Padang Sub District, Simalungun District, Sumatera Utara Province, Indonesia	3° 0' 20.165" N	99° 28' 15.814" E	0.35	0.35	6.30	No	24 Agustus 2022
1473	Sabar Walgi 1	Adil Makmur Village, Bosar Maligas Sub District, Simalungun Disctrict, Sumatera Utara Province, Indonesia	3° 3' 49.749" N	99° 26' 49.839" E	0.34	0.34	6.00	No	15 Juni 2020
	Sabar Walgi 2	Adil Makmur Village, Bosar Maligas Sub District, Simalungun Disctrict, Sumatera Utara Province, Indonesia	3° 3' 49.749" N	99° 26' 49.839" E	2.00	2.00	41.00	No	15 Juni 2020
	Sabar Walgi 3	Adil Makmur Village, Bosar Maligas Sub District, Simalungun Disctrict, Sumatera Utara Province, Indonesia	3° 3' 49.749" N	99° 26' 49.839" E	1.60	1.60	27.00	No	15 Juni 2020
1474	Sabarianto	Adil Makmur Village, Bosar Maligas Sub District, Simalungun Disctrict, Sumatera Utara Province, Indonesia	3° 3' 8.537" N	99° 25' 51.168" E	2.00	2.00	41.00	No	15 Juni 2020
1475	Sabaruddin Sinaga	Talun Saragih Village, Bosar Maligas Sub District, Simalungun Disctrict, Sumatera Utara Province, Indonesia	3° 6' 51.091" N	99° 25' 9.482" E	0.49	0.49	8.82	No	24 Agustus 2022
1476	Sabarudin Samosir	Talun Saragih Village, Bosar Maligas Sub District, Simalungun Disctrict, Sumatera Utara Province, Indonesia	3° 6' 40.718" N	99° 26' 15.463" E	0.62	0.62	11.16	No	24 Agustus 2022
1477	Sadikun	Pengkolan Village, Bosar Maligas Sub District, Simalungun Disctrict, Sumatera Utara Province, Indonesia	3° 3' 28.141" N	99° 24' 42.292" E	0.56	0.56	4.00	No	15 Juni 2020
1478	Sadiran 1	Sugarang Bayu Village, Bandar Sub District, Simalungun District, Sumatera Utara Province, Sumatera Utara	3° 11' 49.768" N	99° 19' 4.551" E	0.07	0.07	1.19	No	24 Agustus 2022
	Sadiran 2	Sugarang Bayu Village, Bandar Sub District, Simalungun District, Sumatera Utara Province, Sumatera Utara	3° 12' 51.045" N	99° 19' 30.929" E	0.79	0.79	14.22	No	24 Agustus 2022
1479	Saerah A 1	Dusun Hulu Village, Ujung Padang Sub District, Simalungun District, Sumatera Utara Province, Indonesia	3° 7' 52.618" N	99° 28' 59.213" E	0.16	0.16	2.88	No	24 Agustus 2022
	Saerah A 2	Banjar Hulu Village Ujung Padang Sub District, Simalungun District, Sumatera Utara Province, Indonesia	3° 7' 51.780" N	99° 28' 57.968" E	0.23	0.23	4.14	No	24 Agustus 2022
	Saerah A 3	Dusun Hulu Village, Ujung Padang Sub District, Simalungun District, Sumatera Utara Province, Indonesia	3° 7' 43.701" N	99° 28' 55.619" E	0.10	0.10	1.76	No	24 Agustus 2022
	Saerah A 4	Dusun Hulu Village, Ujung Padang Sub District, Simalungun District, Sumatera Utara Province, Indonesia	3° 7' 42.870" N	99° 28' 54.772" E	0.36	0.36	6.48	No	24 Agustus 2022
1480	Saerah B	Talun Saragih Village, Bosar Maligas Sub District, Simalungun Disctrict, Sumatera Utara Province, Indonesia	3° 6' 46.691" N	99° 25' 7.233" E	0.08	0.08	1.51	No	24 Agustus 2022
1481	Safii	Dusun Hulu Village, Ujung Padang Sub District, Simalungun District, Sumatera Utara Province, Indonesia	3° 6' 34.730" N	99° 29' 13.424" E	0.98	0.98	17.64	No	24 Agustus 2022
1482	Safi'i	Adil Makmur Village, Bosar Maligas Sub District, Simalungun Disctrict, Sumatera Utara Province, Indonesia	3° 3' 47.092" N	99° 26' 3.980" E	2.27	2.27	40.86	No	24 Agustus 2022
1483	Safitri	Sidotani Village, Bandar Sub District, Simalungun District, Sumatera Utara Province, Indonesia	3° 12' 15.708" N	99° 22' 32.431" E	0.13	0.13	2.34	No	24 Agustus 2022
1484	Saftiani	Sidotani Village, Bandar Sub District, Simalungun District, Sumatera Utara Province, Indonesia	3° 12' 17.489" N	99° 22' 18.837" E	0.11	0.11	1.98	No	24 Agustus 2022
1485	Sagiman A	Sidotani Village, Bandar Sub District, Simalungun District, Sumatera Utara Province, Indonesia	3° 11' 30.568" N	99° 21' 49.678" E	0.16	0.16	2.88	No	24 Agustus 2022
1486	Sagiman B	Ujung Padang Village, Ujung Padang Sub District, Simalungun District, Sumatera Utara Province, Indonesia	3° 4' 4.336" N	99° 32' 11.545" E	0.21	0.21	3.78	No	24 Agustus 2022
1487	Sagimin	Aek Gerger Sidodadi Village, Ujung Padang Sub District, Simalungun District, Sumatera Utara Province, Indonesia	3° 0' 3.980" N	99° 27' 29.840" E	0.75	0.75	13.50	No	24 Agustus 2022
1488	Sagimun	Talun Saragih Village, Bosar Maligas Sub District, Simalungun Disctrict, Sumatera Utara Province, Indonesia	3° 6' 39.377" N	99° 25' 19.675" E	0.39	0.39	7.02	No	24 Agustus 2022
1489	Sagita Desya Puri	Sugarang Bayu Village, Bandar Sub District, Simalungun District, Sumatera Utara Province, Sumatera Utara	3° 12' 38.648" N	99° 19' 25.341" E	0.34	0.34	6.12	No	24 Agustus 2022
1490	Sagiyah	Nanggar Bayu Village, Bosar Maligas Sub District, Simalungun Disctrict, Sumatera Utara Province, Indonesia	3° 8' 51.846" N	99° 24' 52.949" E	0.20	0.20	3.60	No	24 Agustus 2022

1491	Sagiyem	Adil Makmur Village, Bosar Maligas Sub District, Simalungun District, Sumatera Utara Province, Indonesia	3° 3' 49.238" N	99° 26' 45.155" E	0.36	0.36	6.00	No	15 Juni 2020
1492	Sahdun Damanik	Riah Naposo Village, Ujung Padang Sub District, Simalungun District, Sumatera Utara Province, Indonesia	3° 1' 15.583" N	99° 27' 25.748" E	0.52	0.52	9.36	No	24 Agustus 2022
1493	Sahi Asnan Sihotang	Pematang Kerasaan Rejo Village, Bandar Sub District, Simalungun District, Sumatera Utara Province, Indonesia	3° 5' 56.804" N	99° 17' 54.485" E	0.07	0.07	1.21	No	24 Agustus 2022
1494	Sahmadi Nasution	Sei Torop Village, Bosar Maligas Sub District, Simalungun Disctrict, Sumatera Utara Province, Indonesia	2° 56' 58.358" N	99° 24' 23.455" E	1.80	1.80	32.40	No	24 Agustus 2022
1495	Sahman Gultom	Bosar Maligas Village, Bosar Maligas Sub District, Simalungun Disctrict, Sumatera Utara Province, Indonesia	3° 5' 19.501" N	99° 24' 26.558" E	0.76	0.76	13.68	No	24 Agustus 2022
1496	Sahriono	Sayur Matinggi Village, Ujung Padang Sub District, Simalungun District, Sumatera Utara Province, Indonesia	3° 0' 32.600" N	99° 29' 59.568" E	0.91	0.91	16.38	No	24 Agustus 2022
1497	Sahriul Panjaitan 1	Sordang Baru Village, Ujung Padang Sub District, Simalungun District, Sumatera Utara Province, Indonesia	2° 56' 25.839" N	99° 25' 17.922" E	2.02	2.02	36.36	No	24 Agustus 2022
	Sahriul Panjaitan 2	Sordang Baru Village, Ujung Padang Sub District, Simalungun District, Sumatera Utara Province, Indonesia	2° 56' 31.824" N	99° 25' 14.005" E	2.42	2.42	43.56	No	24 Agustus 2022
1498	Sahroni	Sordang Bolon Village, Ujung Padang Sub District, Simalungun Disctrict, Sumatera Utara Province, Indonesia	2° 58' 29.821" N	99° 25' 46.974" E	0.18	0.18	3.24	No	24 Agustus 2022
1499	Said	Adil Makmur Village, Bosar Maligas Sub District, Simalungun Disctrict, Sumatera Utara Province, Indonesia	3° 3' 11.884" N	99° 25' 57.779" E	0.27	0.27	4.86	No	24 Agustus 2022
1500	Saidi Sinaga	Pengkolan Village, Bosar Maligas Sub District, Simalungun District, Sumatera Utara Province, Indonesia	3° 1' 35.553" N	99° 22' 51.540" E	1.00	1.00	18.00	No	15 Juni 2020
1501	Saikun	Sordang Bolon Village, Ujung Padang Sub District, Simalungun District, Sumatera Utara Province, Indonesia	2° 57' 14.144" N	99° 27' 13.127" E	0.24	0.24	4.32	No	24 Agustus 2022
1502	Saiman	Adil Makmur Village, Bosar Maligas Sub District, Simalungun District, Sumatera Utara Province, Indonesia	3° 4' 17.189" N	99° 26' 33.852" E	0.28	0.28	6.00	No	15 Juni 2020
1503	Saiman Bakir 1	Riah Naposo Village, Ujung Padang Sub District, Simalungun District, Sumatera Utara Province, Indonesia	3° 1' 42.509" N	99° 27' 27.629" E	0.89	0.89	16.02	No	24 Agustus 2022
	Saiman Bakir 2	Riah Naposo Village, Ujung Padang Sub District, Simalungun District, Sumatera Utara Province, Indonesia	3° 1' 49.727" N	99° 27' 33.446" E	1.32	1.32	23.76	No	24 Agustus 2022
	Saiman Bakir 3	Riah Naposo Village, Ujung Padang Sub District, Simalungun District, Sumatera Utara Province, Indonesia	3° 1' 53.319" N	99° 27' 33.063" E	2.20	2.20	39.60	No	24 Agustus 2022
	Saiman Bakir 4	Riah Naposo Village, Ujung Padang Sub District, Simalungun District, Sumatera Utara Province, Indonesia	3° 0' 15.185" N	99° 26' 12.900" E	0.85	0.85	15.30	No	24 Agustus 2022
	Saiman Bakir 5	Riah Naposo Village, Ujung Padang Sub District, Simalungun District, Sumatera Utara Province, Indonesia	3° 0' 21.559" N	99° 26' 56.006" E	0.56	0.56	10.08	No	24 Agustus 2022
1504	Saiman I	Dusun Hulu Village, Ujung Padang Sub District, Simalungun District, Sumatera Utara Province, Indonesia	3° 7' 16.036" N	99° 30' 27.976" E	0.24	0.24	4.32	No	24 Agustus 2022
1505	Saimin	Riah Naposo Village, Ujung Padang Sub District, Simalungun District, Sumatera Utara Province, Indonesia	3° 1' 20.030" N	99° 27' 18.710" E	1.77	1.77	31.86	No	24 Agustus 2022
1506	Saimun A 1	Talun Saragih Village, Bosar Maligas Sub District, Simalungun Disctrict, Sumatera Utara Province, Indonesia	3° 6' 44.692" N	99° 25' 12.445" E	0.24	0.24	4.32	No	24 Agustus 2022
	Saimun A 2	Talun Saragih Village, Bosar Maligas Sub District, Simalungun Disctrict, Sumatera Utara Province, Indonesia	3° 6' 44.943" N	99° 25' 8.931" E	0.40	0.40	7.20	No	24 Agustus 2022
1507	Saimun B	Siringan Ringan Village, Ujung Padang Sub District, Simalungun District, Sumatera Utara Province, Indonesia	3° 5' 35.937" N	99° 26' 36.859" E	0.49	0.49	8.82	No	24 Agustus 2022
1508	Sainem A 1	Siringan Ringan Village, Ujung Padang Sub District, Simalungun District, Sumatera Utara Province, Indonesia	3° 5' 43.754" N	99° 27' 4.355" E	0.20	0.20	3.60	No	24 Agustus 2022
	Sainem A 2	Siringan Ringan Village, Ujung Padang Sub District, Simalungun District, Sumatera Utara Province, Indonesia	3° 5' 43.283" N	99° 27' 5.733" E	0.09	0.09	1.62	No	24 Agustus 2022
	Sainem A 3	Siringan Ringan Village, Ujung Padang Sub District, Simalungun District, Sumatera Utara Province, Indonesia	3° 5' 36.558" N	99° 26' 34.408" E	1.13	1.13	20.34	No	24 Agustus 2022
1509	Sainem B	Banjar Hulu Village Ujung Padang Sub District, Simalungun District, Sumatera Utara Province, Indonesia	3° 6' 52.824" N	99° 30' 41.667" E	0.23	0.23	4.14	No	24 Agustus 2022
1510	Saino A	Nanggar Bayu Village, Bosar Maligas Sub District, Simalungun Disctrict, Sumatera Utara Province, Indonesia	3° 8' 49.454" N	99° 24' 48.612" E	0.15	0.15	2.70	No	24 Agustus 2022
1511	Saino B	Sordang Baru Village, Ujung Padang Sub District, Simalungun District, Sumatera Utara Province, Indonesia	2° 58' 23.022" N	99° 26' 10.579" E	0.98	0.98	17.64	No	24 Agustus 2022
1512	Saiyam Sinaga	Riah Naposo Village, Ujung Padang Sub District, Simalungun District, Sumatera Utara Province, Indonesia	3° 1' 19.257" N	99° 27' 28.660" E	0.58	0.58	10.44	No	24 Agustus 2022
1513	Sakdiah 1	Adil Makmur Village, Bosar Maligas Sub District, Simalungun Disctrict, Sumatera Utara Province, Indonesia	3° 4' 20.058" N	99° 26' 16.685" E	0.58	0.58	10.44	No	24 Agustus 2022
	Sakdiah 2	Adil Makmur Village, Bosar Maligas Sub District, Simalungun Disctrict, Sumatera Utara Province, Indonesia	3° 4' 21.624" N	99° 26' 20.880" E	1.02	1.02	18.36	No	24 Agustus 2022
1514	Sakem 1	Sordang Baru Village, Ujung Padang Sub District, Simalungun District, Sumatera Utara Province, Indonesia	2° 57' 58.722" N	99° 26' 49.874" E	0.48	0.48	8.64	No	24 Agustus 2022
	Sakem 2	Sordang Baru Village, Ujung Padang Sub District, Simalungun District, Sumatera Utara Province, Indonesia	2° 58' 3.952" N	99° 26' 48.604" E	0.79	0.79	14.22	No	24 Agustus 2022
1515	Sakiman A	Riah Naposo Village, Ujung Padang Sub District, Simalungun District, Sumatera Utara Province, Indonesia	3° 1' 13.957" N	99° 27' 0.771" E	0.53	0.53	9.54	No	24 Agustus 2022
1516	Sakiman B	Ujung Padang Village, Ujung Padang Sub District, Simalungun District, Sumatera Utara Province, Indonesia	3° 3' 59.963" N	99° 32' 21.412" E	0.26	0.26	4.68	No	24 Agustus 2022
1517	Sakimin 1	Tanjung Rapuan Village, Ujung Padang Sub District, Simalungun District, Sumatera Utara Province, Indonesia	3° 1' 51.071" N	99° 31' 31.300" E	0.05	0.05	0.88	No	24 Agustus 2022
	Sakimin 2	Tanjung Rapuan Village, Ujung Padang Sub District, Simalungun District, Sumatera Utara Province, Indonesia	3° 2' 2.531" N	99° 31' 20.757" E	0.28	0.28	5.04	No	24 Agustus 2022
1518	Sakinem	Talun Saragih Village, Bosar Maligas Sub District, Simalungun Disctrict, Sumatera Utara Province, Indonesia	3° 6' 57.626" N	99° 26' 19.433" E	0.16	0.16	2.88	No	24 Agustus 2022
1519	Sakiran Sinaga 1	Lingkungan Kulon Village, Bosar Maligas Sub District, Simalungun District, Sumatera Utara Province, Indonesia	3° 5' 24.262" N	99° 22' 59.380" E	0.56	0.56	4.00	No	15 Juni 2020
	Sakiran Sinaga 2	Lingkungan Kulon Village, Bosar Maligas Sub District, Simalungun District, Sumatera Utara Province, Indonesia	3° 5' 27.466" N	99° 23' 7.202" E	0.48	0.48	9.00	No	15 Juni 2020
1520	Salbiah Saragih	Riah Naposo Village, Ujung Padang Sub District, Simalungun District, Sumatera Utara Province, Indonesia	3° 1' 30.074" N	99° 27' 38.512" E	0.33	0.33	5.94	No	24 Agustus 2022
1521	Salbiyah	Dusun Hulu Village, Ujung Padang Sub District, Simalungun District, Sumatera Utara Province, Indonesia	3° 6' 36.388" N	99° 30' 3.356" E	0.90	0.90	16.20	No	24 Agustus 2022
1522	Saliem	Riah Naposo Village, Ujung Padang Sub District, Simalungun District, Sumatera Utara Province, Indonesia	3° 1' 44.059" N	99° 27' 41.264" E	0.42	0.42	7.56	No	24 Agustus 2022
1523	Salikin	Bangun Sordang Village, Ujung Padang Sub District, Simalungun District, Sumatera Utara Province, Indonesia	2° 55' 59.954" N	99° 26' 46.709" E	0.58	0.58	10.44	No	24 Agustus 2022
1524	Salim	Adil Makmur Village, Bosar Maligas Sub District, Simalungun District, Sumatera Utara Province, Indonesia	3° 5' 25.784" N	99° 24' 7.444" E	0.08	0.08	1.00	No	15 Juni 2020
1525	Saliman A	Riah Naposo Village, Ujung Padang Sub District, Simalungun District, Sumatera Utara Province, Indonesia	3° 1' 1.666" N	99° 26' 58.644" E	0.81	0.81	14.58	No	24 Agustus 2022
1526	Saliman B 1	Aek Gerger Sidodadi Village, Ujung Padang Sub District, Simalungun District, Sumatera Utara Province, Indonesia	3° 0' 23.792" N	99° 27' 50.886" E	0.29	0.29	5.22	No	24 Agustus 2022
	Saliman B 2	Aek Gerger Sidodadi Village, Ujung Padang Sub District, Simalungun District, Sumatera Utara Province, Indonesia	3° 0' 27.666" N	99° 27' 50.521" E	0.15	0.15	2.70	No	24 Agustus 2022
	Saliman B 3	Aek Gerger Sidodadi Village, Ujung Padang Sub District, Simalungun District, Sumatera Utara Province, Indonesia	3° 0' 7.708" N	99° 27' 53.896" E	0.94	0.94	16.92	No	24 Agustus 2022
	Saliman B 4	Aek Gerger Sidodadi Village, Ujung Padang Sub District, Simalungun District, Sumatera Utara Province, Indonesia	3° 0' 8.050" N	99° 27' 50.079" E	0.68	0.68	12.24	No	24 Agustus 2022
	Saliman B 5	Aek Gerger Sidodadi Village, Ujung Padang Sub District, Simalungun District, Sumatera Utara Province, Indonesia	3° 0' 9.556" N	99° 27' 47.277" E	0.14	0.14	2.52	No	24 Agustus 2022
1527	Salimin	Riah Naposo Village, Ujung Padang Sub District, Simalungun District, Sumatera Utara Province, Indonesia	3° 1' 25.451" N	99° 27' 21.281" E	0.83	0.83	14.94	No	24 Agustus 2022
1528	Salini 1	Sordang Baru Village, Ujung Padang Sub District, Simalungun District, Sumatera Utara Province, Indonesia	2° 58' 1.132" N	99° 26' 44.957" E	0.56	0.56	10.08	No	24 Agustus 2022
	Salini 2	Sordang Baru Village, Ujung Padang Sub District, Simalungun District, Sumatera Utara Province, Indonesia	2° 58' 14.423" N	99° 26' 48.578" E	1.76	1.76	31.68	No	24 Agustus 2022
	Salini 3	Sordang Baru Village, Ujung Padang Sub District, Simalungun District, Sumatera Utara Province, Indonesia	2° 58' 13.082" N	99° 26' 52.050" E	1.53	1.53	27.54	No	24 Agustus 2022
1529	Saliyem	Dusun Pengkolan Village, Bosar Maligas Sub District, Simalungun Disctrict, Sumatera Utara Province, Indonesia	3° 4' 37.164" N	99° 24' 42.037" E	0.52	0.52	9.36	No	24 Agustus 2022
1530	Salmi	Teluk Lapian Village, Ujung Padang Sub District, Simalungun District, Sumatera Utara Province, Indonesia	3° 3' 3.569" N	99° 32' 31.419" E	0.13	0.13	2.34	No	24 Agustus 2022
1531	Saltatik	Pagar Bosi Village, Ujung Padang Sub District, Simalungun District, Sumatera Utara Province, Indonesia	2° 58' 2.212" N	99° 28' 40.318" E	0.52	0.52	9.36	No	24 Agustus 2022
1532	Samaluddin Sinaga	Riah Naposo Village, Ujung Padang Sub District, Simalungun District, Sumatera Utara Province, Indonesia	3° 0' 5.340" N	99° 26' 35.746" E	0.81	0.81	14.58	No	24 Agustus 2022
1533	Saman	Dusun Pengkolan Village, Bosar Maligas Sub District, Simalungun Disctrict, Sumatera Utara Province, Indonesia	3° 3' 53.343" N	99° 25' 25.307" E	0.43	0.43	7.74	No	24 Agustus 2022
1534	Saman Hudi	Pematang Kerasaan Rejo Village, Bandar Sub District, Simalungun District, Sumatera Utara Province, Indonesia	3° 5' 56.321" N	99° 18' 40.034" E	0.78	0.78	14.04	No	24 Agustus 2022
1535	Saman KS	Dusun Hulu Village, Ujung Padang Sub District, Simalungun District, Sumatera Utara Province, Indonesia	3° 6' 39.257" N	99° 29' 10.714" E	0.17	0.17	3.06	No	24 Agustus 2022
1536	Samdoni Jarwal Sinaga	Pagar Bosi Village, Ujung Padang Sub District, Simalungun District, Sumatera Utara Province, Indonesia	2° 59' 13.382" N	99° 28' 24.893" E	1.02	1.02	18.36	No	24 Agustus 2022
1537	Samen	Dusun Pengkolan Village, Bosar Maligas Sub District, Simalungun Disctrict, Sumatera Utara Province, Indonesia	3° 3' 40.088" N	99° 24' 45.601" E	0.55	0.55	9.90	No	24 Agustus 2022
1538	Samiati	Pagar Bosi Village, Ujung Padang Sub District, Simalungun District, Sumatera Utara Province, Indonesia	2° 58' 27.697" N	99° 27' 53.446" E	0.38	0.38	6.84	No	24 Agustus 2022
1539	Samida	Aek Gerger Sidodadi Village, Ujung Padang Sub District, Simalungun District, Sumatera Utara Province, Indonesia	3° 0' 53.515" N	99° 27' 46.125" E	1.22	1.22	21.96	No	24 Agustus 2022
1540	Samidi	Bosar Maligas Village, Bosar Maligas Sub District, Simalungun Disctrict, Sumatera Utara Province, Indonesia	3° 4' 52.868" N	99° 24' 7.350" E	0.12	0.12	2.16	No	24 Agustus 2022
1541	Samien 1	Bosar Maligas Village, Bosar Maligas Sub District, Simalungun Disctrict, Sumatera Utara Province, Indonesia	3° 5' 48.413" N	99° 25' 4.328" E	0.16	0.16	2.88	No	24 Agustus 2022
	Samien 2	Dusun Pengkolan Village, Bosar Maligas Sub District, Simalungun Disctrict, Sumatera Utara Province, Indonesia	3° 5' 49.256" N	99° 25' 6.638" E	0.37	0.37	6.66	No	24 Agustus 2022
1542	Samikem	Sei Merbau Village, Ujung Padang Sub District, Simalungun District, Sumatera Utara Province, Indonesia	3° 2' 19.921" N	99° 29' 37.617" E	0.28	0.28	5.04	No	24 Agustus 2022
1543	Samin	Nanggar Bayu Village, Bosar Maligas Sub District, Simalungun Disctrict, Sumatera Utara Province, Indonesia	3° 9' 5.163" N	99° 24' 52.288" E	0.99	0.99	17.82	No	24 Agustus 2022
1544	Samin 1	Sordang Baru Village, Ujung Padang Sub District, Simalungun District, Sumatera Utara Province, Indonesia	2° 58' 5.339" N	99° 26' 13.803" E	0.73	0.73	13.14	No	24 Agustus 2022
	Samin 2	Sordang Baru Village, Ujung Padang Sub District, Simalungun District, Sumatera Utara Province, Indonesia	2° 58' 5.828" N	99° 26' 17.736" E	0.80	0.80	14.40	No	24 Agustus 2022
1545	Saminem	Dusun Pengkolan Village, Bosar Maligas Sub District, Simalungun Disctrict, Sumatera Utara Province, Indonesia	3° 3' 40.016" N	99° 24' 54.463" E	0.41	0.41	7.38	No	24 Agustus 2022
1546	Saminem A	Sayur Matinggi Village, Ujung Padang Sub District, Simalungun District, Sumatera Utara Province, Indonesia	3° 1' 11.594" N	99° 29' 40.852" E	0.07	0.07	1.28	No	24 Agustus 2022
1547	Saminem B	Talun Saragih Village, Bosar Maligas Sub District, Simalungun Disctrict, Sumatera Utara Province, Indonesia	3° 6' 47.372" N	99° 25' 48.920" E	0.17	0.17	3.06	No	24 Agustus 2022
1548	Samini	Talun Saragih Village, Bosar Maligas Sub District, Simalungun Disctrict, Sumatera Utara Province, Indonesia	3° 6' 59.030" N	99° 26' 15.925" E	0.09	0.09	1.57	No	24 Agustus 2022
1549	Samino A 1	Sei Torop Village, Bosar Maligas Sub District, Simalungun Disctrict, Sumatera Utara Province, Indonesia	2° 57' 55.390" N	99° 24' 45.946" E	0.14	0.14	2.52	No	24 Agustus 2022
	Samino A 2	Sei Torop Village, Bosar Maligas Sub District, Simalungun Disctrict, Sumatera Utara Province, Indonesia	2° 58' 2.310" N	99° 24' 40.163" E	0.15	0.15	2.70	No	24 Agustus 2022
1550	Samino B	Sordang Bolon Village, Ujung Padang Sub District, Simalungun Disctrict, Sumatera Utara Province, Indonesia	2° 58' 5.280" N	99° 28' 43.778" E	0.43	0.43	7.74	No	24 Agustus 2022
1551	Samiran A	Adil Makmur Village, Bosar Maligas Sub District, Simalungun District, Sumatera Utara Province, Indonesia	3° 3' 24.875" N	99° 25' 6.925" E	0.60	0.60	9.00	No	15 Juni 2020

1552	Samiran B 1	Dusun Pengkolan Village, Bosar Maligas Sub District, Simalungun Disctrict, Sumatera Utara Province, Indonesia	3° 3' 24.778" N	99° 25' 6.888" E	0.86	0.86	15.48	No	24 Agustus 2022
	Samiran B 2	Dusun Pengkolan Village, Bosar Maligas Sub District, Simalungun Disctrict, Sumatera Utara Province, Indonesia	3° 3' 31.393" N	99° 25' 9.321" E	0.20	0.20	3.60	No	24 Agustus 2022
	Samiran B 3	Dusun Pengkolan Village, Bosar Maligas Sub District, Simalungun Disctrict, Sumatera Utara Province, Indonesia	3° 3' 29.286" N	99° 25' 0.005" E	0.30	0.30	5.40	No	24 Agustus 2022
1553	Samito	Sayur Matinggi Village, Ujung Padang Sub District, Simalungun District, Sumatera Utara Province, Indonesia	3° 1' 4.251" N	99° 30' 7.067" E	0.16	0.16	2.88	No	24 Agustus 2022
1554	Samsi Darwis Sinaga	Pagar Bosi Village, Ujung Padang Sub District, Simalungun District, Sumatera Utara Province, Indonesia	2° 58' 42.076" N	99° 27' 57.299" E	1.77	1.77	31.86	No	24 Agustus 2022
1555	Samsir	Pematang Kerasaan Rejo Village, Bandar Sub District, Simalungun District, Sumatera Utara Province, Indonesia	3° 5' 43.763" N	99° 17' 54.774" E	0.10	0.10	1.80	No	24 Agustus 2022
1556	Samsudin Sitorus	Sei Torop Village, Bosar Maligas Sub District, Simalungun Disctrict, Sumatera Utara Province, Indonesia	2° 56' 58.755" N	99° 24' 46.514" E	1.51	1.51	27.18	No	24 Agustus 2022
1557	Samsul	Sordang Baru Village, Ujung Padang Sub District, Simalungun District, Sumatera Utara Province, Indonesia	2° 57' 22.209" N	99° 27' 22.140" E	0.29	0.29	5.22	No	24 Agustus 2022
1558	Samuel Naibaho	Talun Saragih Village, Bosar Maligas Sub District, Simalungun Disctrict, Sumatera Utara Province, Indonesia	3° 6' 48.125" N	99° 26' 11.420" E	0.99	0.99	17.82	No	24 Agustus 2022
1559	Samuel Nainggolan	Teladan Vilage, Bosar Maligas Sub District, Simalungun Disctrict, Sumatera Utara Province, Indonesia	2° 59' 54.568" N	99° 23' 13.583" E	4.13	4.13	74.34	No	24 Agustus 2022
1560	Samuji	Dusun Pengkolan Village, Bosar Maligas Sub District, Simalungun Disctrict, Sumatera Utara Province, Indonesia	3° 4' 16.190" N	99° 25' 22.778" E	0.16	0.16	2.88	No	24 Agustus 2022
1561	Sanap	Dusun Pengkolan Village, Bosar Maligas Sub District, Simalungun Disctrict, Sumatera Utara Province, Indonesia	3° 3' 33.456" N	99° 25' 21.190" E	0.40	0.40	7.20	No	24 Agustus 2022
1562	Sandi	Teluk Lapian Village, Ujung Padang Sub District, Simalungun District, Sumatera Utara Province, Indonesia	3° 2' 37.750" N	99° 32' 40.110" E	0.13	0.13	2.34	No	24 Agustus 2022
1563	Sandi Arianto	Dusun Pengkolan Village, Bosar Maligas Sub District, Simalungun Disctrict, Sumatera Utara Province, Indonesia	3° 2' 34.128" N	99° 23' 25.168" E	1.57	1.57	28.26	No	24 Agustus 2022
1564	Sandiem	Adil Makmur Village, Bosar Maligas Sub District, Simalungun Disctrict, Sumatera Utara Province, Indonesia	3° 3' 19.245" N	99° 26' 4.561" E	0.46	0.46	8.28	No	24 Agustus 2022
1565	Sani	Pematang Kerasaan Rejo Village, Bandar Sub District, Simalungun District, Sumatera Utara Province, Indonesia	3° 5' 41.688" N	99° 17' 55.826" E	0.12	0.12	2.16	No	24 Agustus 2022
1566	Sania 1	Talun Saragih Village, Bosar Maligas Sub District, Simalungun Disctrict, Sumatera Utara Province, Indonesia	3° 6' 35.330" N	99° 25' 31.442" E	0.07	0.07	1.27	No	24 Agustus 2022
	Sania 2	Talun Saragih Village, Bosar Maligas Sub District, Simalungun Disctrict, Sumatera Utara Province, Indonesia	3° 6' 39.090" N	99° 25' 31.243" E	0.25	0.25	4.50	No	24 Agustus 2022
1567	Sanim Sinaga 1	Nanggar Bayu Village, Bosar Maligas Sub District, Simalungun Disctrict, Sumatera Utara Province, Indonesia	3° 8' 21.456" N	99° 24' 47.009" E	0.27	0.27	4.86	No	24 Agustus 2022
	Sanim Sinaga 2	Nanggar Bayu Village, Bosar Maligas Sub District, Simalungun Disctrict, Sumatera Utara Province, Indonesia	3° 8' 20.832" N	99° 24' 48.185" E	0.35	0.35	6.30	No	24 Agustus 2022
1568	Sanima 1	Taratak Nagodang Village, Ujung Padang Sub District, Simalungun District, Sumatera Utara Province, Indonesia	3° 3' 6.902" N	99° 28' 38.110" E	0.52	0.52	9.36	No	24 Agustus 2022
	Sanima 2	Teratak Nagodang Village, Ujung Padang Sub District, Simalungun District, Sumatera Utara Province, Indonesia	3° 2' 53.860" N	99° 28' 38.735" E	0.47	0.47	8.46	No	24 Agustus 2022
	Sanima 3	Teratak Nagodang Village, Ujung Padang Sub District, Simalungun District, Sumatera Utara Province, Indonesia	3° 2' 58.509" N	99° 28' 36.004" E	0.19	0.19	3.42	No	24 Agustus 2022
	Sanima 4	Taratak Nagodang Village, Ujung Padang Sub District, Simalungun District, Sumatera Utara Province, Indonesia	3° 3' 2.683" N	99° 28' 44.658" E	0.17	0.17	3.06	No	24 Agustus 2022
1569	Saniman A	Teluk Lapian Village, Ujung Padang Sub District, Simalungun District, Sumatera Utara Province, Indonesia	3° 3' 13.765" N	99° 32' 44.640" E	0.19	0.19	3.42	No	24 Agustus 2022
1570	Saniman B	Dusun Hulu Village, Ujung Padang Sub District, Simalungun District, Sumatera Utara Province, Indonesia	3° 6' 43.305" N	99° 29' 32.408" E	0.20	0.20	3.60	No	24 Agustus 2022
1571	Saniman C	Dusun Pengkolan Village, Bosar Maligas Sub District, Simalungun Disctrict, Sumatera Utara Province, Indonesia	3° 3' 54.978" N	99° 25' 7.446" E	0.65	0.65	11.70	No	24 Agustus 2022
1572	Saniyah	Dusun Pengkolan Village, Bosar Maligas Sub District, Simalungun Disctrict, Sumatera Utara Province, Indonesia	3° 4' 9.506" N	99° 25' 24.815" E	0.34	0.34	6.12	No	24 Agustus 2022
1573	Sanjaya Pratama 1	Sugarang Bayu Village, Bandar Sub District, Simalungun District, Sumatera Utara Province, Sumatera Utara	3° 12' 29.328" N	99° 19' 25.722" E	0.27	0.27	4.86	No	24 Agustus 2022
	Sanjaya Pratama 2	Sugarang Bayu Village, Bandar Sub District, Simalungun District, Sumatera Utara Province, Sumatera Utara	3° 12' 17.930" N	99° 19' 22.497" E	0.24	0.24	4.32	No	24 Agustus 2022
1574	Santi	Teluk Lapian Village, Ujung Padang Sub District, Simalungun District, Sumatera Utara Province, Indonesia	3° 3' 28.874" N	99° 32' 50.030" E	0.24	0.24	4.32	No	24 Agustus 2022
1575	Santi Rusmawati Tambunan	Sordang Bolon Village, Ujung Padang Sub District, Simalungun District, Sumatera Utara Province, Indonesia	2° 56' 42.628" N	99° 25' 57.092" E	0.51	0.51	9.18	No	24 Agustus 2022
1576	Santiana Hutabalian	Dusun Pengkolan Village, Bosar Maligas Sub District, Simalungun Disctrict, Sumatera Utara Province, Indonesia	3° 2' 1.658" N	99° 23' 31.089" E	0.41	0.41	7.38	No	24 Agustus 2022
1577	Santonio Defansyah Sinaga	Lingkungan II Taratak Village, Bosar Maligas Sub District, Simalungun Disctrict, Sumatera Utara Province, Indonesia	3° 5' 52.060" N	99° 25' 32.729" E	0.78	0.78	14.04	No	24 Agustus 2022
1578	Santoso Sinaga 1	Sibatu Batu Village, Bosar Maligas Sub District, Simalungun Disctrict, Sumatera Utara Province, Indonesia	3° 5' 29.645" N	99° 25' 2.519" E	0.62	0.62	11.16	No	24 Agustus 2022
	Santoso Sinaga 10	Bosar Maligas Village, Bosar Maligas Sub District, Simalungun Disctrict, Sumatera Utara Province, Indonesia	3° 5' 59.554" N	99° 24' 45.163" E	1.48	1.48	26.64	No	24 Agustus 2022
	Santoso Sinaga 11	Sibatu Batu Village, Bosar Maligas Sub District, Simalungun Disctrict, Sumatera Utara Province, Indonesia	3° 5' 17.833" N	99° 24' 32.478" E	1.10	1.10	19.80	No	24 Agustus 2022
	Santoso Sinaga 12	Talun Saragih Village, Bosar Maligas Sub District, Simalungun Disctrict, Sumatera Utara Province, Indonesia	3° 6' 37.494" N	99° 26' 12.051" E	1.74	1.74	31.32	No	24 Agustus 2022
	Santoso Sinaga 13	Bosar Maligas Village, Bosar Maligas Sub District, Simalungun Disctrict, Sumatera Utara Province, Indonesia	3° 5' 40.766" N	99° 24' 54.403" E	1.54	1.54	27.72	No	24 Agustus 2022
	Santoso Sinaga 2	Sibatu Batu Village, Bosar Maligas Sub District, Simalungun Disctrict, Sumatera Utara Province, Indonesia	3° 5' 26.463" N	99° 25' 2.379" E	0.55	0.55	9.90	No	24 Agustus 2022
	Santoso Sinaga 3	Sibatu Batu Village, Bosar Maligas Sub District, Simalungun Disctrict, Sumatera Utara Province, Indonesia	3° 5' 12.129" N	99° 24' 42.332" E	0.25	0.25	4.50	No	24 Agustus 2022
	Santoso Sinaga 4	Sibatu Batu Village, Bosar Maligas Sub District, Simalungun Disctrict, Sumatera Utara Province, Indonesia	3° 5' 21.165" N	99° 24' 43.788" E	1.13	1.13	20.34	No	24 Agustus 2022
	Santoso Sinaga 5	Bosar Maligas Village, Bosar Maligas Sub District, Simalungun Disctrict, Sumatera Utara Province, Indonesia	3° 6' 9.565" N	99° 24' 53.635" E	0.58	0.58	10.44	No	24 Agustus 2022
	Santoso Sinaga 6	Bosar Maligas Village, Bosar Maligas Sub District, Simalungun Disctrict, Sumatera Utara Province, Indonesia	3° 5' 26.790" N	99° 23' 52.555" E	0.13	0.13	2.34	No	24 Agustus 2022
	Santoso Sinaga 7	Bosar Maligas Village, Bosar Maligas Sub District, Simalungun Disctrict, Sumatera Utara Province, Indonesia	3° 5' 16.625" N	99° 23' 21.771" E	0.51	0.51	9.18	No	24 Agustus 2022
	Santoso Sinaga 8	Bosar Maligas Village, Bosar Maligas Sub District, Simalungun Disctrict, Sumatera Utara Province, Indonesia	3° 5' 16.634" N	99° 24' 38.460" E	0.76	0.76	13.68	No	24 Agustus 2022
	Santoso Sinaga 9	Bosar Maligas Village, Bosar Maligas Sub District, Simalungun Disctrict, Sumatera Utara Province, Indonesia	3° 5' 40.181" N	99° 24' 41.584" E	1.38	1.38	24.84	No	24 Agustus 2022
1579	Sapar 1	Pengkolan Village, Bosar Maligas Sub District, Simalungun Disctrict, Sumatera Utara Province, Indonesia	3° 3' 29.216" N	99° 24' 48.609" E	0.82	0.82	12.00	No	15 Juni 2020
	Sapar 2	Pengkolan Village, Bosar Maligas Sub District, Simalungun District, Sumatera Utara Province, Indonesia	3° 3' 39.963" N	99° 24' 48.139" E	0.09	0.09	1.00	No	15 Juni 2020
1580	Sapari 1	Talun Saragih Village, Bosar Maligas Sub District, Simalungun Disctrict, Sumatera Utara Province, Indonesia	3° 6' 34.794" N	99° 26' 25.475" E	0.54	0.54	9.72	No	24 Agustus 2022
	Sapari 2	Talun Saragih Village, Bosar Maligas Sub District, Simalungun Disctrict, Sumatera Utara Province, Indonesia	3° 6' 52.426" N	99° 26' 5.095" E	0.35	0.35	6.30	No	24 Agustus 2022
1581	Saparimin 1	Adil Makmur Village, Bosar Maligas Sub District, Simalungun Disctrict, Sumatera Utara Province, Indonesia	3° 4' 13.654" N	99° 27' 11.376" E	0.44	0.44	7.00	No	15 Juni 2020
	Saparimin 2	Adil Makmur Village, Bosar Maligas Sub District, Simalungun Disctrict, Sumatera Utara Province, Indonesia	3° 3' 28.857" N	99° 26' 27.640" E	0.44	0.44	7.00	No	15 Juni 2020
	Saparimin 3	Adil Makmur Village, Bosar Maligas Sub District, Simalungun Disctrict, Sumatera Utara Province, Indonesia	3° 4' 15.821" N	99° 26' 13.649" E	1.00	1.00	20.00	No	15 Juni 2020
1582	Sapin	Sidotani Village, Bandar Sub District, Simalungun District, Sumatera Utara Province, Indonesia	3° 12' 20.724" N	99° 22' 0.487" E	0.16	0.16	2.88	No	24 Agustus 2022
1583	Sapon 1	Adil Makmur Village, Bosar Maligas Sub District, Simalungun Disctrict, Sumatera Utara Province, Indonesia	3° 3' 59.125" N	99° 26' 46.126" E	2.58	2.58	46.44	No	24 Agustus 2022
	Sapon 2	Adil Makmur Village, Bosar Maligas Sub District, Simalungun Disctrict, Sumatera Utara Province, Indonesia	3° 3' 48.249" N	99° 26' 21.535" E	0.46	0.46	8.28	No	24 Agustus 2022
	Sapon 3	Adil Makmur Village, Bosar Maligas Sub District, Simalungun Disctrict, Sumatera Utara Province, Indonesia	3° 4' 32.084" N	99° 26' 16.331" E	0.94	0.94	16.92	No	24 Agustus 2022
	Sapon 4	Adil Makmur Village, Bosar Maligas Sub District, Simalungun Disctrict, Sumatera Utara Province, Indonesia	3° 4' 28.961" N	99° 26' 17.570" E	0.17	0.17	3.06	No	24 Agustus 2022
	Sapon 5	Adil Makmur Village, Bosar Maligas Sub District, Simalungun Disctrict, Sumatera Utara Province, Indonesia	3° 4' 9.424" N	99° 26' 34.873" E	0.68	0.68	12.24	No	24 Agustus 2022
	Sapon 6	Adil Makmur Village, Bosar Maligas Sub District, Simalungun Disctrict, Sumatera Utara Province, Indonesia	3° 4' 12.078" N	99° 26' 36.058" E	0.15	0.15	2.70	No	24 Agustus 2022
	Sapon 7	Adil Makmur Village, Bosar Maligas Sub District, Simalungun Disctrict, Sumatera Utara Province, Indonesia	3° 4' 14.525" N	99° 26' 45.601" E	1.02	1.02	18.36	No	24 Agustus 2022
	Sapon 8	Adil Makmur Village, Bosar Maligas Sub District, Simalungun Disctrict, Sumatera Utara Province, Indonesia	3° 4' 9.787" N	99° 26' 41.480" E	1.09	1.09	19.62	No	24 Agustus 2022
	Sapon 9	Adil Makmur Village, Bosar Maligas Sub District, Simalungun Disctrict, Sumatera Utara Province, Indonesia	3° 4' 14.992" N	99° 26' 39.485" E	0.63	0.63	11.34	No	24 Agustus 2022
1584	Sapri	Aek Gerger Sidodadi Village, Ujung Padang Sub District, Simalungun District, Sumatera Utara Province, Indonesia	3° 0' 7.034" N	99° 27' 43.357" E	0.43	0.43	7.74	No	24 Agustus 2022
1585	Sapta Syahputra	Ujung Padang Village, Ujung Padang Sub District, Simalungun District, Sumatera Utara Province, Indonesia	3° 4' 13.881" N	99° 31' 52.904" E	0.37	0.37	6.66	No	24 Agustus 2022
1586	Saptono	Teluk Lapian Village, Ujung Padang Sub District, Simalungun District, Sumatera Utara Province, Indonesia	3° 2' 51.312" N	99° 32' 34.546" E	0.09	0.09	1.57	No	24 Agustus 2022
1587	Saputra	Banjar Hulu Village Ujung Padang Sub District, Simalungun District, Sumatera Utara Province, Indonesia	3° 6' 32.074" N	99° 30' 26.048" E	0.70	0.70	12.60	No	24 Agustus 2022
1588	Sardi 1	Sordang Baru Village, Ujung Padang Sub District, Simalungun District, Sumatera Utara Province, Indonesia	2° 58' 15.550" N	99° 25' 50.243" E	1.31	1.31	23.58	No	24 Agustus 2022
	Sardi 2	Sordang Baru Village, Ujung Padang Sub District, Simalungun District, Sumatera Utara Province, Indonesia	2° 58' 4.314" N	99° 26' 35.566" E	0.84	0.84	15.12	No	24 Agustus 2022
1589	Sardiono	Pagar Bosi Village, Ujung Padang Sub District, Simalungun District, Sumatera Utara Province, Indonesia	2° 58' 2.503" N	99° 28' 41.592" E	0.42	0.42	7.56	No	24 Agustus 2022
1590	Sareig 1	Siringan Ringan Village, Ujung Padang Sub District, Simalungun District, Sumatera Utara Province, Indonesia	3° 5' 42.274" N	99° 26' 30.552" E	0.42	0.42	7.56	No	24 Agustus 2022
	Sareig 2	Siringan Ringan Village, Ujung Padang Sub District, Simalungun District, Sumatera Utara Province, Indonesia	3° 5' 40.192" N	99° 26' 54.081" E	0.23	0.23	4.14	No	24 Agustus 2022
1591	Sari 1	Sordang Bolon Village, Ujung Padang Sub District, Simalungun District, Sumatera Utara Province, Indonesia	2° 58' 12.356" N	99° 25' 31.019" E	1.57	1.57	28.26	No	24 Agustus 2022
	Sari 2	Sordang Baru Village, Ujung Padang Sub District, Simalungun District, Sumatera Utara Province, Indonesia	2° 58' 12.027" N	99° 25' 28.235" E	0.03	0.03	0.54	No	24 Agustus 2022
1592	Sari Ayu Wandira 1	Riah Naposo Village, Ujung Padang Sub District, Simalungun District, Sumatera Utara Province, Indonesia	3° 1' 49.685" N	99° 27' 27.148" E	0.61	0.61	10.98	No	24 Agustus 2022
	Sari Ayu Wandira 2	Riah Naposo Village, Ujung Padang Sub District, Simalungun District, Sumatera Utara Province, Indonesia	3° 1' 50.941" N	99° 27' 28.378" E	0.27	0.27	4.86	No	24 Agustus 2022
1593	Sari Nafitri	Sordang Baru Village, Ujung Padang Sub District, Simalungun District, Sumatera Utara Province, Indonesia	2° 57' 58.230" N	99° 26' 43.457" E	1.56	1.56	28.08	No	24 Agustus 2022
1594	Sariadi A	Teluk Lapian Village, Ujung Padang Sub District, Simalungun District, Sumatera Utara Province, Indonesia	3° 3' 37.792" N	99° 32' 42.019" E	0.04	0.04	0.77	No	24 Agustus 2022
1595	Sariadi B	Pagar Bosi Village, Ujung Padang Sub District, Simalungun District, Sumatera Utara Province, Indonesia	2° 58' 17.871" N	99° 27' 22.307" E	1.49	1.49	26.82	No	24 Agustus 2022
1596	Sariah A	Tinjauan Village, Ujung Padang Sub District, Simalungun District, Sumatera Utara Province, Indonesia	3° 6' 7.301" N	99° 30' 45.435" E	0.57	0.57	10.26	No	24 Agustus 2022
1597	Sariah B	Sordang Bolon Village, Ujung Padang Sub District, Simalungun District, Sumatera Utara Province, Indonesia	2° 56' 53.764" N	99° 26' 44.619" E	0.88	0.88	15.84	No	24 Agustus 2022
1598	Sariah C	Teluk Lapian Village, Ujung Padang Sub District, Simalungun District, Sumatera Utara Province, Indonesia	3° 3' 26.314" N	99° 32' 31.910" E	0.13	0.13	2.34	No	24 Agustus 2022

1599	Sariamah Saragih	Bandar Pulo Village, Bandar Sub District, Simalungun District, Sumatera Utara Province, Indonesia	3° 9' 44.636" N	99° 16' 30.445" E	0.39	0.39	7.02	No	24 Agustus 2022
1600	Sariaman Sinaga	Lingkungan 01 Tengah Village, Bosar Maligas Sub District, Simalungun District, Sumatera Utara Province, Indonesia	3° 8' 2.398" N	99° 24' 41.558" E	0.64	0.64	10.00	No	15 Juni 2020
1601	Sariaman Sirait	Riah Naposo Village, Ujung Padang Sub District, Simalungun District, Sumatera Utara Province, Indonesia	3° 1' 22.276" N	99° 27' 46.519" E	0.15	0.15	2.70	No	24 Agustus 2022
1602	Sarian	Adil Makmur Village, Bosar Maligas Sub District, Simalungun District, Sumatera Utara Province, Indonesia	3° 4' 2.448" N	99° 25' 58.688" E	0.45	0.45	9.00	No	15 Juni 2020
1603	Sariani	Nanggar Bayu Village, Bosar Maligas Sub District, Simalungun Disctrict, Sumatera Utara Province, Indonesia	3° 8' 6.479" N	99° 24' 34.362" E	0.35	0.35	6.30	No	24 Agustus 2022
1604	Sarianto 1	Adil Makmur Village, Bosar Maligas Sub District, Simalungun District, Sumatera Utara Province, Indonesia	3° 2' 49.303" N	99° 25' 28.577" E	0.40	0.40	7.00	No	15 Juni 2020
	Sarianto 2	Adil Makmur Village, Bosar Maligas Sub District, Simalungun District, Sumatera Utara Province, Indonesia	3° 2' 42.049" N	99° 25' 30.189" E	1.31	1.31	27.00	No	15 Juni 2020
	Sarianto 3	Adil Makmur Village, Bosar Maligas Sub District, Simalungun District, Sumatera Utara Province, Indonesia	3° 2' 41.105" N	99° 25' 37.942" E	1.90	1.90	27.00	No	15 Juni 2020
1605	Sariati 1	Aek Gerger Sidodadi Village, Ujung Padang Sub District, Simalungun District, Sumatera Utara Province, Indonesia	3° 0' 12.732" N	99° 27' 32.800" E	1.66	1.66	29.88	No	24 Agustus 2022
	Sariati 2	Aek Gerger Sidodadi Village, Ujung Padang Sub District, Simalungun District, Sumatera Utara Province, Indonesia	3° 0' 14.900" N	99° 27' 30.737" E	0.26	0.26	4.68	No	24 Agustus 2022
1606	Sarik	Dusun Pengkolan Village, Bosar Maligas Sub District, Simalungun Disctrict, Sumatera Utara Province, Indonesia	3° 4' 11.728" N	99° 25' 32.850" E	0.36	0.36	6.48	No	24 Agustus 2022
1607	Sarikem	Talun Saragih Village, Bosar Maligas Sub District, Simalungun Disctrict, Sumatera Utara Province, Indonesia	3° 6' 53.326" N	99° 26' 18.498" E	0.71	0.71	12.78	No	24 Agustus 2022
1608	Sariman	Talun Saragih Village, Bosar Maligas Sub District, Simalungun Disctrict, Sumatera Utara Province, Indonesia	3° 6' 54.196" N	99° 25' 58.480" E	0.28	0.28	5.04	No	24 Agustus 2022
1609	Sarimin A	Teluk Lapian Village, Ujung Padang Sub District, Simalungun District, Sumatera Utara Province, Indonesia	3° 3' 16.796" N	99° 32' 39.292" E	0.13	0.13	2.34	No	24 Agustus 2022
1610	Sarimin B	Siringan Ringan Village, Ujung Padang Sub District, Simalungun District, Sumatera Utara Province, Indonesia	3° 5' 14.246" N	99° 26' 35.237" E	0.23	0.23	4.14	No	24 Agustus 2022
1611	Sarimun A 1	Siringan Ringan Village, Ujung Padang Sub District, Simalungun District, Sumatera Utara Province, Indonesia	3° 5' 40.812" N	99° 26' 55.927" E	0.13	0.13	2.34	No	24 Agustus 2022
	Sarimun A 2	Siringan Ringan Village, Ujung Padang Sub District, Simalungun District, Sumatera Utara Province, Indonesia	3° 5' 33.788" N	99° 26' 37.362" E	0.09	0.09	1.67	No	24 Agustus 2022
	Sarimun A 3	Siringan Ringan Village, Ujung Padang Sub District, Simalungun District, Sumatera Utara Province, Indonesia	3° 5' 38.642" N	99° 26' 54.741" E	0.28	0.28	5.04	No	24 Agustus 2022
1612	Sarimun B	Pagar Bosi Village, Ujung Padang Sub District, Simalungun District, Sumatera Utara Province, Indonesia	2° 58' 7.055" N	99° 27' 23.288" E	1.55	1.55	27.90	No	24 Agustus 2022
1613	Sarina Damanik	Bandar Pulo Village, Bandar Sub District, Simalungun District, Sumatera Utara Province, Indonesia	3° 9' 28.302" N	99° 15' 52.765" E	0.16	0.16	2.88	No	24 Agustus 2022
1614	Sarinem	Bosar Maligas Village, Bosar Maligas Sub District, Simalungun Disctrict, Sumatera Utara Province, Indonesia	3° 5' 56.810" N	99° 24' 46.324" E	0.39	0.39	7.02	No	24 Agustus 2022
1615	Saring 1	Teratak Nagodang Village, Ujung Padang Sub District, Simalungun District, Sumatera Utara Province, Indonesia	3° 3' 8.501" N	99° 28' 14.483" E	0.23	0.23	4.14	No	24 Agustus 2022
	Saring 2	Teratak Nagodang Village, Ujung Padang Sub District, Simalungun District, Sumatera Utara Province, Indonesia	3° 3' 11.412" N	99° 28' 18.926" E	0.44	0.44	7.92	No	24 Agustus 2022
	Saring 3	Teratak Nagodang Village, Ujung Padang Sub District, Simalungun District, Sumatera Utara Province, Indonesia	3° 2' 51.388" N	99° 28' 6.479" E	0.30	0.30	5.40	No	24 Agustus 2022
	Saring 4	Teratak Nagodang Village, Ujung Padang Sub District, Simalungun District, Sumatera Utara Province, Indonesia	3° 3' 9.374" N	99° 28' 17.782" E	0.39	0.39	7.02	No	24 Agustus 2022
	Saring 5	Teratak Nagodang Village, Ujung Padang Sub District, Simalungun District, Sumatera Utara Province, Indonesia	3° 2' 39.003" N	99° 28' 16.067" E	0.36	0.36	6.48	No	24 Agustus 2022
	Saring 6	Teratak Nagodang Village, Ujung Padang Sub District, Simalungun District, Sumatera Utara Province, Indonesia	3° 2' 59.503" N	99° 28' 46.041" E	0.68	0.68	12.24	No	24 Agustus 2022
1616	Sarini	Sidotani Village, Bandar Sub District, Simalungun District, Sumatera Utara Province, Indonesia	3° 12' 13.098" N	99° 22' 39.943" E	0.18	0.18	3.24	No	24 Agustus 2022
1617	Sarini Sinaga	Nanggar Bayu Village, Bosar Maligas Sub District, Simalungun Disctrict, Sumatera Utara Province, Indonesia	3° 8' 14.546" N	99° 24' 49.258" E	0.88	0.88	15.84	No	24 Agustus 2022
1618	Sarinto	Teluk Lapian Village, Ujung Padang Sub District, Simalungun District, Sumatera Utara Province, Indonesia	3° 2' 55.691" N	99° 32' 29.146" E	0.36	0.36	6.48	No	24 Agustus 2022
1619	Sariono A 1	Riah Naposo Village, Ujung Padang Sub District, Simalungun District, Sumatera Utara Province, Indonesia	3° 1' 51.118" N	99° 27' 30.030" E	0.38	0.38	6.84	No	24 Agustus 2022
	Sariono A 2	Riah Naposo Village, Ujung Padang Sub District, Simalungun District, Sumatera Utara Province, Indonesia	3° 1' 37.409" N	99° 27' 29.022" E	0.25	0.25	4.50	No	24 Agustus 2022
1620	Sariono B	Tanjung Rapuan Village, Ujung Padang Sub District, Simalungun District, Sumatera Utara Province, Indonesia	3° 1' 54.332" N	99° 31' 16.635" E	0.12	0.12	2.16	No	24 Agustus 2022
1621	Sariono C	Dusun Pengkolan Village, Bosar Maligas Sub District, Simalungun Disctrict, Sumatera Utara Province, Indonesia	3° 4' 5.338" N	99° 24' 42.524" E	1.38	1.38	24.84	No	24 Agustus 2022
1622	Saripudden Siregar	Sordang Bolon Village, Ujung Padang Sub District, Simalungun District, Sumatera Utara Province, Indonesia	2° 58' 24.274" N	99° 25' 9.918" E	0.92	0.92	16.56	No	24 Agustus 2022
1623	Sariwen	Pematang Kerasaan Rejo Village, Bandar Sub District, Simalungun District, Sumatera Utara Province, Indonesia	3° 6' 18.105" N	99° 17' 44.518" E	0.12	0.12	2.16	No	24 Agustus 2022
1624	Sariyam	Nanggar Bayu Village, Bosar Maligas Sub District, Simalungun Disctrict, Sumatera Utara Province, Indonesia	3° 7' 42.496" N	99° 24' 49.493" E	0.51	0.51	9.18	No	24 Agustus 2022
1625	Sariyan 1	Ujung Padang Village, Ujung Padang Sub District, Simalungun District, Sumatera Utara Province, Indonesia	3° 3' 53.408" N	99° 32' 20.829" E	0.26	0.26	4.68	No	24 Agustus 2022
	Sariyan 2	Ujung Padang Village, Ujung Padang Sub District, Simalungun District, Sumatera Utara Province, Indonesia	3° 3' 55.829" N	99° 32' 22.253" E	0.12	0.12	2.16	No	24 Agustus 2022
1626	Sariyem A	Teluk Lapian Village, Ujung Padang Sub District, Simalungun District, Sumatera Utara Province, Indonesia	3° 3' 28.257" N	99° 32' 32.318" E	0.07	0.07	1.28	No	24 Agustus 2022
1627	Sariyem B	Pagar Bosi Village, Ujung Padang Sub District, Simalungun District, Sumatera Utara Province, Indonesia	2° 59' 55.199" N	99° 28' 50.433" E	0.18	0.18	3.24	No	24 Agustus 2022
1628	Sarjan 1	Teluk Lapian Village, Ujung Padang Sub District, Simalungun District, Sumatera Utara Province, Indonesia	3° 3' 4.663" N	99° 33' 1.167" E	0.57	0.57	10.26	No	24 Agustus 2022
	Sarjan 2	Teluk Lapian Village, Ujung Padang Sub District, Simalungun District, Sumatera Utara Province, Indonesia	3° 2' 54.663" N	99° 32' 49.175" E	0.30	0.30	5.40	No	24 Agustus 2022
	Sarjan 3	Teluk Lapian Village, Ujung Padang Sub District, Simalungun District, Sumatera Utara Province, Indonesia	3° 3' 8.666" N	99° 33' 2.112" E	0.41	0.41	7.38	No	24 Agustus 2022
	Sarjan 4	Teluk Lapian Village, Ujung Padang Sub District, Simalungun District, Sumatera Utara Province, Indonesia	3° 3' 9.177" N	99° 32' 48.903" E	0.27	0.27	4.86	No	24 Agustus 2022
1629	Sarjani	Tinjauan Village, Ujung Padang Sub District, Simalungun District, Sumatera Utara Province, Indonesia	3° 6' 12.185" N	99° 30' 50.810" E	0.12	0.12	2.16	No	24 Agustus 2022
1630	Sarjono 1	Sugarang Bayu Village, Bandar Sub District, Simalungun District, Sumatera Utara Province, Sumatera Utara	3° 12' 42.704" N	99° 19' 43.362" E	0.76	0.76	13.68	No	24 Agustus 2022
	Sarjono 2	Sugarang Bayu Village, Bandar Sub District, Simalungun District, Sumatera Utara Province, Sumatera Utara	3° 12' 34.434" N	99° 19' 36.532" E	0.32	0.32	5.76	No	24 Agustus 2022
1631	Sarju 1	Dusun Pengkolan Village, Bosar Maligas Sub District, Simalungun Disctrict, Sumatera Utara Province, Indonesia	3° 3' 19.038" N	99° 24' 53.992" E	2.24	2.24	40.32	No	24 Agustus 2022
	Sarju 2	Dusun Pengkolan Village, Bosar Maligas Sub District, Simalungun Disctrict, Sumatera Utara Province, Indonesia	3° 4' 1.701" N	99° 24' 58.780" E	0.49	0.49	8.82	No	24 Agustus 2022
	Sarju 3	Dusun Pengkolan Village, Bosar Maligas Sub District, Simalungun Disctrict, Sumatera Utara Province, Indonesia	3° 3' 23.262" N	99° 24' 57.644" E	0.80	0.80	14.40	No	24 Agustus 2022
1632	Sarkum	Teratak Nagodang Village, Ujung Padang Sub District, Simalungun District, Sumatera Utara Province, Indonesia	3° 3' 6.408" N	99° 28' 33.535" E	7.97	7.97	143.46	No	24 Agustus 2022
1633	Sarlan	Talun Saragih Village, Bosar Maligas Sub District, Simalungun Disctrict, Sumatera Utara Province, Indonesia	3° 6' 46.259" N	99° 25' 40.790" E	1.03	1.03	18.54	No	24 Agustus 2022
1634	Sarman A	Tinjauan Village, Ujung Padang Sub District, Simalungun District, Sumatera Utara Province, Indonesia	3° 6' 1.901" N	99° 30' 36.857" E	0.68	0.68	12.24	No	24 Agustus 2022
1635	Sarman B	Riah Naposo Village, Ujung Padang Sub District, Simalungun District, Sumatera Utara Province, Indonesia	3° 1' 46.781" N	99° 27' 34.457" E	0.21	0.21	3.78	No	24 Agustus 2022
1636	Sarman C	Sordang Baru Village, Ujung Padang Sub District, Simalungun District, Sumatera Utara Province, Indonesia	2° 57' 38.696" N	99° 26' 24.331" E	0.12	0.12	2.16	No	24 Agustus 2022
1637	Sarman D	Sugarang Bayu Village, Bandar Sub District, Simalungun District, Sumatera Utara Province, Sumatera Utara	3° 13' 1.203" N	99° 19' 35.721" E	0.46	0.46	8.28	No	24 Agustus 2022
1638	Sarmauli Berutu	Sordang Bolon Village, Ujung Padang Sub District, Simalungun District, Sumatera Utara Province, Indonesia	2° 57' 5.783" N	99° 25' 56.230" E	0.68	0.68	12.24	No	24 Agustus 2022
1639	Sarmauli Purba	Bosar Maligas Village, Bosar Maligas Sub District, Simalungun Disctrict, Sumatera Utara Province, Indonesia	3° 4' 48.877" N	99° 24' 57.741" E	2.86	2.86	51.48	No	24 Agustus 2022
1640	Sarmi	Nanggar Bayu Village, Bosar Maligas Sub District, Simalungun Disctrict, Sumatera Utara Province, Indonesia	3° 8' 37.682" N	99° 24' 48.117" E	0.26	0.26	4.68	No	24 Agustus 2022
1641	Sarmina 1	Bosar Maligas Village, Bosar Maligas Sub District, Simalungun Disctrict, Sumatera Utara Province, Indonesia	3° 6' 47.175" N	99° 25' 36.248" E	0.83	0.83	14.94	No	24 Agustus 2022
	Sarmina 2	Bosar Maligas Village, Bosar Maligas Sub District, Simalungun Disctrict, Sumatera Utara Province, Indonesia	3° 6' 45.866" N	99° 25' 42.955" E	0.21	0.21	3.78	No	24 Agustus 2022
	Sarmina 3	Bosar Maligas Village, Bosar Maligas Sub District, Simalungun Disctrict, Sumatera Utara Province, Indonesia	3° 6' 37.207" N	99° 25' 20.271" E	0.86	0.86	15.48	No	24 Agustus 2022
	Sarmina 4	Bosar Maligas Village, Bosar Maligas Sub District, Simalungun Disctrict, Sumatera Utara Province, Indonesia	3° 6' 43.562" N	99° 25' 39.069" E	1.90	1.90	34.20	No	24 Agustus 2022
	Sarmina 5	Bosar Maligas Village, Bosar Maligas Sub District, Simalungun Disctrict, Sumatera Utara Province, Indonesia	3° 6' 50.024" N	99° 25' 22.164" E	0.24	0.24	4.32	No	24 Agustus 2022
	Sarmina 6	Bosar Maligas Village, Bosar Maligas Sub District, Simalungun Disctrict, Sumatera Utara Province, Indonesia	3° 6' 31.239" N	99° 25' 53.404" E	0.53	0.53	9.54	No	24 Agustus 2022
	Sarmina 7	Bosar Maligas Village, Bosar Maligas Sub District, Simalungun Disctrict, Sumatera Utara Province, Indonesia	3° 6' 38.919" N	99° 25' 47.641" E	0.58	0.58	10.44	No	24 Agustus 2022
	Sarmina 8	Bosar Maligas Village, Bosar Maligas Sub District, Simalungun Disctrict, Sumatera Utara Province, Indonesia	3° 6' 52.455" N	99° 25' 37.768" E	0.19	0.19	3.42	No	24 Agustus 2022
	Sarmina 9	Bosar Maligas Village, Bosar Maligas Sub District, Simalungun Disctrict, Sumatera Utara Province, Indonesia	3° 6' 41.327" N	99° 25' 39.343" E	0.42	0.42	7.56	No	24 Agustus 2022
1642	Sarmini A	Bosar Maligas Village, Bosar Maligas Sub District, Simalungun Disctrict, Sumatera Utara Province, Indonesia	3° 5' 24.299" N	99° 23' 50.349" E	1.03	1.03	18.54	No	24 Agustus 2022
1643	Sarmini B	Dusun Pengkolan Village, Bosar Maligas Sub District, Simalungun Disctrict, Sumatera Utara Province, Indonesia	3° 4' 22.524" N	99° 24' 50.056" E	0.62	0.62	11.16	No	24 Agustus 2022
1644	Sarmun 1	Bosar Maligas Village, Bosar Maligas Sub District, Simalungun Disctrict, Sumatera Utara Province, Indonesia	3° 5' 20.941" N	99° 22' 50.699" E	0.38	0.38	6.84	No	24 Agustus 2022
	Sarmun 2	Bosar Maligas Village, Bosar Maligas Sub District, Simalungun Disctrict, Sumatera Utara Province, Indonesia	3° 5' 21.729" N	99° 22' 49.769" E	0.15	0.15	2.70	No	24 Agustus 2022
1645	Sarni A 1	Sei Merbau Village, Ujung Padang Sub District, Simalungun District, Sumatera Utara Province, Indonesia	3° 2' 30.565" N	99° 29' 54.982" E	0.17	0.17	3.06	No	24 Agustus 2022
	Sarni A 2	Sei Merbau Village, Ujung Padang Sub District, Simalungun District, Sumatera Utara Province, Indonesia	3° 2' 33.415" N	99° 29' 53.518" E	0.43	0.43	7.74	No	24 Agustus 2022
1646	Sarni B	Sei Merbau Village, Ujung Padang Sub District, Simalungun District, Sumatera Utara Province, Indonesia	3° 2' 25.839" N	99° 29' 47.508" E	0.29	0.29	5.22	No	24 Agustus 2022
1647	Sarni C	Teluk Lapian Village, Ujung Padang Sub District, Simalungun District, Sumatera Utara Province, Indonesia	3° 2' 47.042" N	99° 32' 29.729" E	0.37	0.37	6.66	No	24 Agustus 2022
1648	Sarno 1	Sei Torop Village, Bosar Maligas Sub District, Simalungun District, Sumatera Utara Province, Indonesia	2° 56' 21.081" N	99° 24' 39.475" E	1.00	1.00	17.00	No	15 Juni 2020
	Sarno 2	Sei Torop Village, Bosar Maligas Sub District, Simalungun District, Sumatera Utara Province, Indonesia	2° 56' 49.972" N	99° 24' 23.081" E	0.89	0.89	14.00	No	15 Juni 2020
	Sarno 3	Sei Torop Village, Bosar Maligas Sub District, Simalungun District, Sumatera Utara Province, Indonesia	2° 56' 48.615" N	99° 24' 34.035" E	0.94	0.94	16.00	No	15 Juni 2020
1649	Sarpik	Riah Naposo Village, Ujung Padang Sub District, Simalungun District, Sumatera Utara Province, Indonesia	3° 1' 42.382" N	99° 27' 41.327" E	0.34	0.34	6.12	No	24 Agustus 2022
1650	Sarpin	Riah Naposo Village, Ujung Padang Sub District, Simalungun District, Sumatera Utara Province, Indonesia	3° 0' 50.063" N	99° 26' 57.086" E	0.52	0.52	9.36	No	24 Agustus 2022
1651	Sarpon	Siringan Ringan Village, Ujung Padang Sub District, Simalungun District, Sumatera Utara Province, Indonesia	3° 5' 37.921" N	99° 26' 57.481" E	0.20	0.20	3.60	No	24 Agustus 2022
1652	Sartem A	Adil Makmur Village, Bosar Maligas Sub District, Simalungun Disctrict, Sumatera Utara Province, Indonesia	3° 2' 52.049" N	99° 25' 33.483" E	0.42	0.42	7.56	No	24 Agustus 2022

1653	Sartem B	Sordang Bolon Village, Ujung Padang Sub District, Simalungun District, Sumatera Utara Province, Indonesia	2° 56' 58.763" N	99° 26' 35.426" E	0.80	0.80	14.40	No	24 Agustus 2022
1654	Sartik 1	Tanjung Rapuan Village, Ujung Padang Sub District, Simalungun District, Sumatera Utara Province, Indonesia	3° 1' 46.200" N	99° 31' 34.063" E	0.32	0.32	5.76	No	24 Agustus 2022
	Sartik 2	Tanjung Rapuan Village, Ujung Padang Sub District, Simalungun District, Sumatera Utara Province, Indonesia	3° 1' 48.574" N	99° 31' 37.555" E	0.17	0.17	3.06	No	24 Agustus 2022
1655	Sartono A	Pematang Kerasaan Rejo Village, Bandar Sub District, Simalungun District, Sumatera Utara Province, Indonesia	3° 5' 43.044" N	99° 17' 56.734" E	0.19	0.19	3.42	No	24 Agustus 2022
1656	Sartono B	Dusun Pengkolan Village, Bosar Maligas Sub District, Simalungun Disctrict, Sumatera Utara Province, Indonesia	3° 4' 16.811" N	99° 25' 22.965" E	0.18	0.18	3.24	No	24 Agustus 2022
1657	Sarwedi Silalahi 1	Sei Torop Village, Bosar Maligas Sub District, Simalungun District, Sumatera Utara Province, Indonesia	2° 56' 45.012" N	99° 23' 49.470" E	1.58	1.58	31.00	No	15 Juni 2020
	Sarwedi Silalahi 2	Sei Torop Village, Bosar Maligas Sub District, Simalungun District, Sumatera Utara Province, Indonesia	2° 57' 33.233" N	99° 24' 58.457" E	1.58	1.58	31.00	No	15 Juni 2020
	Sarwedi Silalahi 3	Sei Torop Village, Bosar Maligas Sub District, Simalungun District, Sumatera Utara Province, Indonesia	2° 57' 20.459" N	99° 24' 55.593" E	7.00	7.00	109.00	No	15 Juni 2020
1658	Sarwo Legito	Dusun Hulu Village, Ujung Padang Sub District, Simalungun District, Sumatera Utara Province, Indonesia	3° 6' 43.860" N	99° 29' 26.695" E	0.27	0.27	4.86	No	24 Agustus 2022
1659	Satiman A 1	Dusun Hulu Village, Ujung Padang Sub District, Simalungun District, Sumatera Utara Province, Indonesia	3° 6' 50.480" N	99° 29' 19.336" E	0.31	0.31	5.58	No	24 Agustus 2022
	Satiman A 2	Dusun Hulu Village, Ujung Padang Sub District, Simalungun District, Sumatera Utara Province, Indonesia	3° 6' 40.426" N	99° 29' 30.633" E	0.27	0.27	4.86	No	24 Agustus 2022
1660	Satiman B 1	Tanjung Rapuan Village, Ujung Padang Sub District, Simalungun District, Sumatera Utara Province, Indonesia	3° 2' 1.192" N	99° 31' 15.518" E	0.07	0.07	1.24	No	24 Agustus 2022
	Satiman B 2	Tanjung Rapuan Village, Ujung Padang Sub District, Simalungun District, Sumatera Utara Province, Indonesia	3° 1' 59.553" N	99° 31' 8.280" E	0.06	0.06	1.10	No	24 Agustus 2022
1661	Satimen	Riah Naposo Village, Ujung Padang Sub District, Simalungun District, Sumatera Utara Province, Indonesia	3° 1' 5.872" N	99° 27' 4.438" E	0.37	0.37	6.66	No	24 Agustus 2022
1662	Satimin A	Riah Naposo Village, Ujung Padang Sub District, Simalungun District, Sumatera Utara Province, Indonesia	3° 1' 31.041" N	99° 27' 32.444" E	0.56	0.56	10.08	No	24 Agustus 2022
1663	Satimin B	Banjar Hulu Village Ujung Padang Sub District, Simalungun District, Sumatera Utara Province, Indonesia	3° 6' 18.464" N	99° 30' 29.100" E	0.32	0.32	5.76	No	24 Agustus 2022
1664	Satimin C	Tinjauan Village, Ujung Padang Sub District, Simalungun District, Sumatera Utara Province, Indonesia	3° 6' 13.145" N	99° 30' 42.598" E	0.21	0.21	3.78	No	24 Agustus 2022
1665	Satimin D	Talun Saragih Village, Bosar Maligas Sub District, Simalungun Disctrict, Sumatera Utara Province, Indonesia	3° 6' 44.316" N	99° 25' 58.983" E	0.54	0.54	9.72	No	24 Agustus 2022
1666	Satinem A	Teluk Lapian Village, Ujung Padang Sub District, Simalungun District, Sumatera Utara Province, Indonesia	3° 2' 37.260" N	99° 32' 46.960" E	0.54	0.54	9.72	No	24 Agustus 2022
1667	Satinem B	Tinjauan Village, Ujung Padang Sub District, Simalungun District, Sumatera Utara Province, Indonesia	3° 6' 48.424" N	99° 31' 15.259" E	0.17	0.17	3.06	No	24 Agustus 2022
1668	Satinem C 1	Aek Gerger Sidodadi Village, Ujung Padang Sub District, Simalungun District, Sumatera Utara Province, Indonesia	3° 0' 18.903" N	99° 27' 36.602" E	0.21	0.21	3.78	No	24 Agustus 2022
	Satinem C 2	Riah Naposo Village, Ujung Padang Sub District, Simalungun District, Sumatera Utara Province, Indonesia	3° 0' 28.392" N	99° 27' 13.736" E	1.61	1.61	28.98	No	24 Agustus 2022
1669	Satriadi 1	Sordang Baru Village, Ujung Padang Sub District, Simalungun District, Sumatera Utara Province, Indonesia	2° 58' 0.414" N	99° 26' 17.572" E	0.80	0.80	14.40	No	24 Agustus 2022
	Satriadi 2	Pagar Bosi Village, Ujung Padang Sub District, Simalungun District, Sumatera Utara Province, Indonesia	2° 59' 46.233" N	99° 28' 50.779" E	0.18	0.18	3.24	No	24 Agustus 2022
	Satriadi 3	Pagar Bosi Village, Ujung Padang Sub District, Simalungun District, Sumatera Utara Province, Indonesia	2° 59' 46.935" N	99° 28' 49.152" E	0.13	0.13	2.34	No	24 Agustus 2022
	Satriadi 4	Pagar Bosi Village, Ujung Padang Sub District, Simalungun District, Sumatera Utara Province, Indonesia	2° 59' 46.464" N	99° 28' 44.008" E	0.16	0.16	2.88	No	24 Agustus 2022
1670	Saudara Hutagalung	Teladan Village, Bosar Maligas Sub District, Simalungun Disctrict, Sumatera Utara Province, Indonesia	2° 59' 55.484" N	99° 23' 16.980" E	0.34	0.34	6.12	No	24 Agustus 2022
1671	Saut Marasitua Gultom 1	Sei Torop Village, Bosar Maligas Sub District, Simalungun Disctrict, Sumatera Utara Province, Indonesia	2° 56' 58.433" N	99° 24' 56.443" E	1.88	1.88	33.84	No	24 Agustus 2022
	Saut Marasitua Gultom 2	Sei Torop Village, Bosar Maligas Sub District, Simalungun Disctrict, Sumatera Utara Province, Indonesia	2° 56' 58.079" N	99° 25' 0.676" E	1.23	1.23	22.14	No	24 Agustus 2022
1672	Sawin 1	Dusun Pengkolan Village, Bosar Maligas Sub District, Simalungun Disctrict, Sumatera Utara Province, Indonesia	3° 4' 31.567" N	99° 26' 21.533" E	0.21	0.21	3.78	No	24 Agustus 2022
	Sawin 2	Adil Makmur Village, Bosar Maligas Sub District, Simalungun Disctrict, Sumatera Utara Province, Indonesia	3° 4' 29.651" N	99° 26' 21.454" E	0.61	0.61	10.98	No	24 Agustus 2022
1673	Sawiyan	Adil Makmur Village, Bosar Maligas Sub District, Simalungun District, Sumatera Utara Province, Indonesia	3° 3' 22.028" N	99° 25' 12.999" E	3.00	3.00	72.00	No	15 Juni 2020
1674	Sayinem	Sidotani Village, Bandar Sub District, Simalungun District, Sumatera Utara Province, Indonesia	3° 11' 41.847" N	99° 22' 5.003" E	0.20	0.20	3.60	No	24 Agustus 2022
1675	Sayutik	Siringan Ringan Village, Ujung Padang Sub District, Simalungun District, Sumatera Utara Province, Indonesia	3° 5' 57.877" N	99° 27' 16.825" E	0.23	0.23	4.14	No	24 Agustus 2022
1676	Selamat	Adil Makmur Village, Bosar Maligas Sub District, Simalungun District, Sumatera Utara Province, Indonesia	2° 56' 58.151" N	99° 25' 3.973" E	0.28	0.28	7.00	No	15 Juni 2020
1677	Selamat Ginting 1	Sei Torop Village, Bosar Maligas Sub District, Simalungun District, Sumatera Utara Province, Indonesia	2° 56' 52.644" N	99° 24' 30.614" E	1.58	1.58	37.00	No	15 Juni 2020
	Selamat Ginting 2	Sei Torop Village, Bosar Maligas Sub District, Simalungun District, Sumatera Utara Province, Indonesia	2° 56' 48.473" N	99° 24' 39.380" E	1.58	1.58	38.00	No	15 Juni 2020
	Selamat Ginting 3	Sei Torop Village, Bosar Maligas Sub District, Simalungun District, Sumatera Utara Province, Indonesia	2° 56' 46.450" N	99° 24' 32.806" E	1.58	1.58	37.00	No	15 Juni 2020
	Selamat Ginting 4	Sei Torop Village, Bosar Maligas Sub District, Simalungun District, Sumatera Utara Province, Indonesia	2° 56' 40.748" N	99° 24' 34.437" E	1.58	1.58	38.00	No	15 Juni 2020
	Selamat Ginting 5	Sei Torop Village, Bosar Maligas Sub District, Simalungun District, Sumatera Utara Province, Indonesia	2° 56' 43.215" N	99° 24' 40.794" E	1.50	1.50	35.00	No	15 Juni 2020
	Selamat Ginting 6	Sei Torop Village, Bosar Maligas Sub District, Simalungun District, Sumatera Utara Province, Indonesia	3° 4' 8.810" N	99° 27' 0.064" E	1.50	1.50	36.00	No	15 Juni 2020
1678	Selamat Handoko	Pengkolan Village, Bosar Maligas Sub District, Simalungun District, Sumatera Utara Province, Indonesia	3° 3' 59.121" N	99° 26' 49.699" E	1.00	1.00	20.00	No	15 Juni 2020
1679	Selamat I	Teluk Lapian Village, Ujung Padang Sub District, Simalungun District, Sumatera Utara Province, Indonesia	3° 3' 32.677" N	99° 32' 35.382" E	0.21	0.21	3.78	No	24 Agustus 2022
1680	Selamat Riadi	Dusun Hulu Village, Ujung Padang Sub District, Simalungun District, Sumatera Utara Province, Indonesia	3° 7' 41.951" N	99° 29' 0.654" E	0.32	0.32	5.76	No	24 Agustus 2022
1681	Selamat. P 1	Dusun Pengkolan Village, Bosar Maligas Sub District, Simalungun Disctrict, Sumatera Utara Province, Indonesia	3° 4' 27.048" N	99° 25' 3.138" E	0.84	0.84	15.12	No	24 Agustus 2022
	Selamat. P 2	Dusun Pengkolan Village, Bosar Maligas Sub District, Simalungun Disctrict, Sumatera Utara Province, Indonesia	3° 4' 29.064" N	99° 24' 49.262" E	0.51	0.51	9.18	No	24 Agustus 2022
1682	Selamet A 1	Riah Naposo Village, Ujung Padang Sub District, Simalungun District, Sumatera Utara Province, Indonesia	3° 1' 20.557" N	99° 27' 13.591" E	1.42	1.42	25.56	No	24 Agustus 2022
	Selamet A 2	Riah Naposo Village, Ujung Padang Sub District, Simalungun District, Sumatera Utara Province, Indonesia	3° 1' 30.656" N	99° 27' 12.997" E	0.72	0.72	12.96	No	24 Agustus 2022
	Selamet A 3	Riah Naposo Village, Ujung Padang Sub District, Simalungun District, Sumatera Utara Province, Indonesia	3° 1' 52.128" N	99° 27' 36.858" E	0.49	0.49	8.82	No	24 Agustus 2022
1683	Selamet B	Teluk Lapian Village, Ujung Padang Sub District, Simalungun District, Sumatera Utara Province, Indonesia	3° 2' 36.099" N	99° 32' 40.137" E	0.10	0.10	1.80	No	24 Agustus 2022
1684	Selamet C	Riah Naposo Village, Ujung Padang Sub District, Simalungun District, Sumatera Utara Province, Indonesia	3° 1' 29.126" N	99° 28' 1.931" E	0.19	0.19	3.42	No	24 Agustus 2022
1685	Selamet D	Bandar Pulo Village, Bandar Sub District, Simalungun District, Sumatera Utara Province, Indonesia	3° 9' 36.284" N	99° 16' 15.125" E	0.59	0.59	10.62	No	24 Agustus 2022
1686	Selaseh	Sugarang Bayu Village, Bandar Sub District, Simalungun District, Sumatera Utara Province, Sumatera Utara	3° 12' 46.691" N	99° 19' 31.884" E	0.36	0.36	6.48	No	24 Agustus 2022
1687	Semi	Sayur Matinggi Village, Ujung Padang Sub District, Simalungun District, Sumatera Utara Province, Indonesia	3° 0' 27.645" N	99° 29' 58.616" E	0.19	0.19	3.42	No	24 Agustus 2022
1688	Seminardi	Nanggar Bayu Village, Bosar Maligas Sub District, Simalungun Disctrict, Sumatera Utara Province, Indonesia	3° 8' 50.980" N	99° 24' 42.700" E	0.53	0.53	9.54	No	24 Agustus 2022
1689	Senen	Teluk Lapian Village, Ujung Padang Sub District, Simalungun District, Sumatera Utara Province, Indonesia	3° 2' 43.863" N	99° 32' 27.557" E	0.29	0.29	5.22	No	24 Agustus 2022
1690	Seno	Sei Torop Village, Bosar Maligas Sub District, Simalungun Disctrict, Sumatera Utara Province, Indonesia	2° 57' 13.709" N	99° 24' 58.784" E	0.10	0.10	1.71	No	24 Agustus 2022
1691	Septa Ramadoni	Sayur Matinggi Village, Ujung Padang Sub District, Simalungun District, Sumatera Utara Province, Indonesia	3° 0' 35.413" N	99° 30' 16.914" E	0.14	0.14	2.52	No	24 Agustus 2022
1692	Seriadi 1	Riah Naposo Village, Ujung Padang Sub District, Simalungun District, Sumatera Utara Province, Indonesia	3° 1' 33.630" N	99° 27' 37.177" E	0.40	0.40	7.20	No	24 Agustus 2022
	Seriadi 2	Riah Naposo Village, Ujung Padang Sub District, Simalungun District, Sumatera Utara Province, Indonesia	3° 1' 9.389" N	99° 27' 11.855" E	0.62	0.62	11.16	No	24 Agustus 2022
1693	Sermainim Gultom	Bosar Maligas Village, Bosar Maligas Sub District, Simalungun Disctrict, Sumatera Utara Province, Indonesia	3° 5' 19.622" N	99° 24' 27.896" E	0.38	0.38	6.84	No	24 Agustus 2022
1694	Setri Melani	Sidotani Village, Bandar Sub District, Simalungun District, Sumatera Utara Province, Indonesia	3° 11' 42.648" N	99° 22' 4.923" E	0.20	0.20	3.60	No	24 Agustus 2022
1695	Setu	Dusun Hulu Village, Ujung Padang Sub District, Simalungun District, Sumatera Utara Province, Indonesia	3° 7' 41.021" N	99° 28' 59.521" E	0.20	0.20	3.60	No	24 Agustus 2022
1696	Shinta	Banjar Hulu Village Ujung Padang Sub District, Simalungun District, Sumatera Utara Province, Indonesia	3° 6' 6.828" N	99° 30' 11.453" E	0.36	0.36	6.48	No	24 Agustus 2022
1697	Siandrik	Pagar Bosi Village, Ujung Padang Sub District, Simalungun District, Sumatera Utara Province, Indonesia	2° 58' 38.194" N	99° 27' 44.028" E	0.32	0.32	5.76	No	24 Agustus 2022
1698	Sido	Riah Naposo Village, Ujung Padang Sub District, Simalungun District, Sumatera Utara Province, Indonesia	3° 1' 27.638" N	99° 27' 23.699" E	0.71	0.71	12.78	No	24 Agustus 2022
1699	Simin A 1	Sordang Baru Village, Ujung Padang Sub District, Simalungun District, Sumatera Utara Province, Indonesia	2° 58' 2.466" N	99° 27' 5.979" E	0.80	0.80	14.40	No	24 Agustus 2022
	Simin A 2	Sordang Baru Village, Ujung Padang Sub District, Simalungun District, Sumatera Utara Province, Indonesia	2° 58' 14.489" N	99° 27' 19.603" E	0.48	0.48	8.64	No	24 Agustus 2022
	Simin A 3	Sordang Baru Village, Ujung Padang Sub District, Simalungun District, Sumatera Utara Province, Indonesia	2° 58' 3.163" N	99° 27' 26.917" E	0.77	0.77	13.86	No	24 Agustus 2022
	Simin A 4	Sordang Baru Village, Ujung Padang Sub District, Simalungun District, Sumatera Utara Province, Indonesia	2° 58' 14.300" N	99° 27' 32.623" E	0.50	0.50	9.00	No	24 Agustus 2022
1700	Simin B	Pagar Bosi Village, Ujung Padang Sub District, Simalungun District, Sumatera Utara Province, Indonesia	2° 59' 0.883" N	99° 28' 4.058" E	0.57	0.57	10.26	No	24 Agustus 2022
1701	Simon Silalahi 1	Teladan Village, Bosar Maligas Sub District, Simalungun Disctrict, Sumatera Utara Province, Indonesia	3° 0' 11.244" N	99° 23' 20.864" E	8.30	8.30	149.40	No	24 Agustus 2022
	Simon Silalahi 2	Sei Torop Village, Bosar Maligas Sub District, Simalungun Disctrict, Sumatera Utara Province, Indonesia	2° 58' 54.880" N	99° 22' 21.463" E	1.26	1.26	22.68	No	24 Agustus 2022
	Simon Silalahi 3	Sei Torop Village, Bosar Maligas Sub District, Simalungun Disctrict, Sumatera Utara Province, Indonesia	2° 58' 54.243" N	99° 22' 19.447" E	0.51	0.51	9.18	No	24 Agustus 2022
1702	Simunadi	Teluk Lapian Village, Ujung Padang Sub District, Simalungun District, Sumatera Utara Province, Indonesia	3° 3' 9.983" N	99° 32' 34.584" E	0.25	0.25	4.50	No	24 Agustus 2022
1703	Sinah	Teluk Lapian Village, Ujung Padang Sub District, Simalungun District, Sumatera Utara Province, Indonesia	3° 3' 33.774" N	99° 32' 36.246" E	0.20	0.20	3.60	No	24 Agustus 2022
1704	Sindur 1	Teluk Lapian Village, Ujung Padang Sub District, Simalungun District, Sumatera Utara Province, Indonesia	3° 3' 5.440" N	99° 32' 50.402" E	0.33	0.33	5.94	No	24 Agustus 2022
	Sindur 2	Teluk Lapian Village, Ujung Padang Sub District, Simalungun District, Sumatera Utara Province, Indonesia	3° 3' 6.530" N	99° 32' 56.682" E	1.03	1.03	18.54	No	24 Agustus 2022
	Sindur 3	Teluk Lapian Village, Ujung Padang Sub District, Simalungun District, Sumatera Utara Province, Indonesia	3° 3' 11.431" N	99° 32' 36.890" E	0.33	0.33	5.94	No	24 Agustus 2022
1705	Sinem	Tinjauan Village, Ujung Padang Sub District, Simalungun District, Sumatera Utara Province, Indonesia	3° 6' 13.642" N	99° 30' 59.414" E	0.43	0.43	7.74	No	24 Agustus 2022
1706	Sipon	Lingkungan Kulon Village, Bosar Maligas Sub District, Simalungun District, Sumatera Utara Province, Indonesia	3° 5' 26.498" N	99° 22' 40.624" E	0.46	0.46	11.00	No	15 Juni 2020
1707	Sipon I	Riah Naposo Village, Ujung Padang Sub District, Simalungun District, Sumatera Utara Province, Indonesia	3° 0' 24.867" N	99° 26' 50.309" E	2.05	2.05	36.90	No	24 Agustus 2022
1708	Siswoyo	Teluk Lapian Village, Ujung Padang Sub District, Simalungun District, Sumatera Utara Province, Indonesia	3° 3' 38.847" N	99° 32' 45.981" E	0.20	0.20	3.60	No	24 Agustus 2022
1709	Siti Aisah Lubis	Bangun Sordang Village, Ujung Padang Sub District, Simalungun District, Sumatera Utara Province, Indonesia	2° 55' 46.411" N	99° 25' 36.191" E	2.44	2.44	43.92	No	24 Agustus 2022
1710	Siti Aisyah A 1	Bangun Sordang Village, Ujung Padang Sub District, Simalungun District, Sumatera Utara Province, Indonesia	2° 56' 0.919" N	99° 26' 23.078" E	0.59	0.59	10.62	No	24 Agustus 2022

	Siti Aisyah A 2	Dusun Hulu Village, Ujung Padang Sub District, Simalungun District, Sumatera Utara Province, Indonesia	3° 6' 58.800" N	99° 29' 49.669" E	0.28	0.28	5.04	No	24 Agustus 2022
1711	Siti Aisyah B 1	Sugarang Bayu Village, Bandar Sub District, Simalungun District, Sumatera Utara Province, Sumatera Utara	3° 12' 33.845" N	99° 19' 44.613" E	0.22	0.22	3.96	No	24 Agustus 2022
	Siti Aisyah B 2	Sugarang Bayu Village, Bandar Sub District, Simalungun District, Sumatera Utara Province, Sumatera Utara	3° 12' 29.388" N	99° 19' 31.885" E	0.10	0.10	1.78	No	24 Agustus 2022
1712	Siti Aisyah Saragih	Riah Naposo Village, Ujung Padang Sub District, Simalungun District, Sumatera Utara Province, Indonesia	3° 0' 28.223" N	99° 26' 50.673" E	1.18	1.18	21.24	No	24 Agustus 2022
1713	Siti Alom Napitupulu	Pematang Kerasaan Rejo Village, Bandar Sub District, Simalungun District, Sumatera Utara Province, Indonesia	3° 5' 50.487" N	99° 18' 34.688" E	0.34	0.34	6.12	No	24 Agustus 2022
1714	Siti Ariya	Sordang Baru Village, Ujung Padang Sub District, Simalungun District, Sumatera Utara Province, Indonesia	2° 58' 17.087" N	99° 25' 57.966" E	0.58	0.58	10.44	No	24 Agustus 2022
1715	Siti Aseh	Nanggar Bayu Village, Bosar Maligas Sub District, Simalungun Disctrict, Sumatera Utara Province, Indonesia	3° 9' 3.141" N	99° 25' 4.419" E	0.33	0.33	5.94	No	24 Agustus 2022
1716	Siti Asiah 1	Sordang Baru Village, Ujung Padang Sub District, Simalungun District, Sumatera Utara Province, Indonesia	2° 58' 20.251" N	99° 26' 4.651" E	1.29	1.29	23.22	No	24 Agustus 2022
	Siti Asiah 2	Sordang Baru Village, Ujung Padang Sub District, Simalungun District, Sumatera Utara Province, Indonesia	2° 58' 17.886" N	99° 25' 21.398" E	0.95	0.95	17.10	No	24 Agustus 2022
	Siti Asiah 3	Sordang Baru Village, Ujung Padang Sub District, Simalungun District, Sumatera Utara Province, Indonesia	2° 58' 14.057" N	99° 25' 28.773" E	0.83	0.83	14.94	No	24 Agustus 2022
1717	Siti Hamidah Sinaga	Sei Torop Village, Bosar Maligas Sub District, Simalungun District, Sumatera Utara Province, Indonesia	2° 57' 19.462" N	99° 24' 35.960" E	6.00	6.00	109.00	No	15 Juni 2020
1718	Siti Maryam	Talun Saragih Village, Bosar Maligas Sub District, Simalungun Disctrict, Sumatera Utara Province, Indonesia	3° 6' 30.833" N	99° 25' 31.289" E	0.09	0.09	1.57	No	24 Agustus 2022
1719	Siti Masita	Banjar Hulu Village Ujung Padang Sub District, Simalungun District, Sumatera Utara Province, Indonesia	3° 6' 47.932" N	99° 30' 51.806" E	0.23	0.23	4.14	No	24 Agustus 2022
1720	Siti Patimah 1	Bosar Maligas Village, Bosar Maligas Sub District, Simalungun Disctrict, Sumatera Utara Province, Indonesia	3° 5' 12.447" N	99° 22' 53.771" E	0.21	0.21	3.78	No	24 Agustus 2022
	Siti Patimah 2	Bosar Maligas Village, Bosar Maligas Sub District, Simalungun Disctrict, Sumatera Utara Province, Indonesia	3° 5' 12.478" N	99° 22' 53.353" E	0.22	0.22	3.96	No	24 Agustus 2022
1721	Siti Rahayu A 1	Bosar Maligas Village, Bosar Maligas Sub District, Simalungun Disctrict, Sumatera Utara Province, Indonesia	3° 5' 52.779" N	99° 25' 9.373" E	0.08	0.08	1.39	No	24 Agustus 2022
	Siti Rahayu A 2	Bosar Maligas Village, Bosar Maligas Sub District, Simalungun Disctrict, Sumatera Utara Province, Indonesia	3° 5' 53.189" N	99° 25' 3.862" E	0.07	0.07	1.34	No	24 Agustus 2022
	Siti Rahayu A 3	Bosar Maligas Village, Bosar Maligas Sub District, Simalungun Disctrict, Sumatera Utara Province, Indonesia	3° 6' 3.327" N	99° 25' 0.395" E	0.14	0.14	2.52	No	24 Agustus 2022
1722	Siti Rahayu B	Sugarang Bayu Village, Bandar Sub District, Simalungun District, Sumatera Utara Province, Sumatera Utara	3° 12' 28.460" N	99° 19' 26.808" E	0.15	0.15	2.70	No	24 Agustus 2022
1723	Siti Rahayu C	Banjar Hulu Village Ujung Padang Sub District, Simalungun District, Sumatera Utara Province, Indonesia	3° 6' 8.253" N	99° 30' 5.629" E	0.53	0.53	9.54	No	24 Agustus 2022
1724	Siti Rohani	Sugarang Bayu Village, Bandar Sub District, Simalungun District, Sumatera Utara Province, Sumatera Utara	3° 12' 53.926" N	99° 20' 15.136" E	0.15	0.15	2.70	No	24 Agustus 2022
1725	Siti Rohani Damanik	Talun Saragih Village, Bosar Maligas Sub District, Simalungun Disctrict, Sumatera Utara Province, Indonesia	3° 6' 34.887" N	99° 24' 58.984" E	0.96	0.96	17.28	No	24 Agustus 2022
1726	Siti Rohaya	Adil Makmur Village, Bosar Maligas Sub District, Simalungun Disctrict, Sumatera Utara Province, Indonesia	3° 4' 2.278" N	99° 26' 2.638" E	1.24	1.24	22.32	No	24 Agustus 2022
1727	Siyam 1	Pagar Bosi Village, Ujung Padang Sub District, Simalungun District, Sumatera Utara Province, Indonesia	2° 59' 0.369" N	99° 28' 9.880" E	0.91	0.91	16.38	No	24 Agustus 2022
	Siyam 2	Pagar Bosi Village, Ujung Padang Sub District, Simalungun District, Sumatera Utara Province, Indonesia	2° 59' 23.284" N	99° 28' 42.158" E	0.42	0.42	7.56	No	24 Agustus 2022
1728	Sobar	Sordang Bolon Village, Ujung Padang Sub District, Simalungun District, Sumatera Utara Province, Indonesia	2° 57' 3.851" N	99° 26' 34.078" E	0.71	0.71	12.78	No	24 Agustus 2022
1729	Sobiran	Sidotani Village, Bandar Sub District, Simalungun District, Sumatera Utara Province, Indonesia	3° 12' 19.825" N	99° 21' 46.348" E	0.61	0.61	10.98	No	24 Agustus 2022
1730	Sodiah	Sordang Bolon Village, Ujung Padang Sub District, Simalungun District, Sumatera Utara Province, Indonesia	2° 57' 1.137" N	99° 26' 30.243" E	0.36	0.36	6.48	No	24 Agustus 2022
1731	Sofian A 1	Talun Saragih Village, Bosar Maligas Sub District, Simalungun Disctrict, Sumatera Utara Province, Indonesia	3° 6' 53.882" N	99° 25' 49.033" E	0.16	0.16	2.88	No	24 Agustus 2022
	Sofian A 2	Talun Saragih Village, Bosar Maligas Sub District, Simalungun Disctrict, Sumatera Utara Province, Indonesia	3° 6' 56.910" N	99° 25' 50.124" E	0.12	0.12	2.16	No	24 Agustus 2022
1732	Sofian B	Talun Saragih Village, Bosar Maligas Sub District, Simalungun Disctrict, Sumatera Utara Province, Indonesia	3° 6' 37.485" N	99° 25' 27.792" E	0.16	0.16	2.88	No	24 Agustus 2022
1733	Solekan 1	Talun Saragih Village, Bosar Maligas Sub District, Simalungun Disctrict, Sumatera Utara Province, Indonesia	3° 6' 25.125" N	99° 24' 45.030" E	1.08	1.08	19.44	No	24 Agustus 2022
	Solekan 2	Talun Saragih Village, Bosar Maligas Sub District, Simalungun Disctrict, Sumatera Utara Province, Indonesia	3° 6' 26.663" N	99° 24' 51.699" E	0.16	0.16	2.88	No	24 Agustus 2022
1734	Solihin 1	Pengkolan Village, Bosar Maligas Sub District, Simalungun District, Sumatera Utara Province, Indonesia	2° 58' 7.908" N	99° 24' 47.506" E	0.20	0.20	4.00	No	15 Juni 2020
	Solihin 2	Pengkolan Village, Bosar Maligas Sub District, Simalungun District, Sumatera Utara Province, Indonesia	2° 58' 7.908" N	99° 24' 47.506" E	0.32	0.32	6.00	No	15 Juni 2020
	Solihin 3	Pengkolan Village, Bosar Maligas Sub District, Simalungun District, Sumatera Utara Province, Indonesia	2° 58' 20.251" N	99° 24' 55.249" E	0.68	0.68	13.00	No	15 Juni 2020
1735	Solimah	Talun Saragih Village, Bosar Maligas Sub District, Simalungun Disctrict, Sumatera Utara Province, Indonesia	3° 6' 53.517" N	99° 26' 10.504" E	0.52	0.52	9.36	No	24 Agustus 2022
1736	Solpiyan Butar Butar	Sordang Baru Village, Ujung Padang Sub District, Simalungun District, Sumatera Utara Province, Indonesia	2° 57' 56.866" N	99° 27' 51.184" E	0.39	0.39	7.02	No	24 Agustus 2022
1737	Soman A 1	Dusun Pengkolan Village, Bosar Maligas Sub District, Simalungun Disctrict, Sumatera Utara Province, Indonesia	3° 5' 9.050" N	99° 24' 40.081" E	0.68	0.68	12.24	No	24 Agustus 2022
	Soman A 2	Dusun Pengkolan Village, Bosar Maligas Sub District, Simalungun Disctrict, Sumatera Utara Province, Indonesia	3° 4' 30.212" N	99° 24' 43.302" E	0.24	0.24	4.32	No	24 Agustus 2022
	Soman A 3	Dusun Pengkolan Village, Bosar Maligas Sub District, Simalungun Disctrict, Sumatera Utara Province, Indonesia	3° 4' 33.434" N	99° 24' 50.222" E	0.75	0.75	13.50	No	24 Agustus 2022
1738	Soman B	Taratak Nagodang Village, Ujung Padang Sub District, Simalungun District, Sumatera Utara Province, Indonesia	3° 2' 56.581" N	99° 28' 32.539" E	0.69	0.69	12.42	No	24 Agustus 2022
1739	Sono Dikromo 1	Ujung Padang Village, Ujung Padang Sub District, Simalungun District, Sumatera Utara Province, Indonesia	3° 4' 16.759" N	99° 31' 55.583" E	0.51	0.51	9.18	No	24 Agustus 2022
	Sono Dikromo 2	Ujung Padang Village, Ujung Padang Sub District, Simalungun District, Sumatera Utara Province, Indonesia	3° 4' 18.342" N	99° 31' 58.462" E	0.08	0.08	1.49	No	24 Agustus 2022
	Sono Dikromo 3	Ujung Padang Village, Ujung Padang Sub District, Simalungun District, Sumatera Utara Province, Indonesia	3° 4' 17.544" N	99° 31' 57.782" E	0.13	0.13	2.34	No	24 Agustus 2022
1740	Sopar Panggabean	Pematang Kerasaan Rejo Village, Bandar Sub District, Simalungun District, Sumatera Utara Province, Indonesia	3° 5' 48.577" N	99° 17' 14.794" E	0.68	0.68	12.24	No	24 Agustus 2022
1741	Sopiah Siagian	Sordang Baru Village, Ujung Padang Sub District, Simalungun District, Sumatera Utara Province, Indonesia	2° 57' 51.795" N	99° 27' 35.146" E	0.29	0.29	5.22	No	24 Agustus 2022
1742	Sopian A	Bosar Maligas Village, Bosar Maligas Sub District, Simalungun Disctrict, Sumatera Utara Province, Indonesia	3° 4' 48.177" N	99° 24' 6.427" E	0.18	0.18	3.24	No	24 Agustus 2022
1743	Sopian B	Sidotani Village, Bandar Sub District, Simalungun District, Sumatera Utara Province, Indonesia	3° 12' 6.830" N	99° 21' 59.068" E	0.46	0.46	8.28	No	24 Agustus 2022
1744	Sopian Sirait	Sordang Bolon Village, Ujung Padang Sub District, Simalungun District, Sumatera Utara Province, Indonesia	2° 56' 39.802" N	99° 25' 1.940" E	2.36	2.36	42.48	No	24 Agustus 2022
1745	Soyo	Talun Saragih Village, Bosar Maligas Sub District, Simalungun Disctrict, Sumatera Utara Province, Indonesia	3° 6' 47.093" N	99° 25' 11.334" E	0.22	0.22	3.96	No	24 Agustus 2022
1746	Sranja Nainggolan	Bandar Rakyat Village, Bandar Sub District, Simalungun District, Sumatera Utara Province, Indonesia	3° 8' 27.712" N	99° 18' 16.441" E	0.59	0.59	10.62	No	24 Agustus 2022
1747	Sri Eka Wahyuni	Pulau Pitu Marihat Village, Ujung Padang Sub District, Simalungun District, Sumatera Utara Province, Indonesia	3° 2' 38.718" N	99° 30' 6.505" E	0.60	0.60	10.80	No	24 Agustus 2022
1748	Sri Elisa 1	Pengkolan Village, Bosar Maligas Sub District, Simalungun District, Sumatera Utara Province, Indonesia	2° 58' 0.205" N	99° 24' 51.692" E	1.00	1.00	17.00	No	15 Juni 2020
	Sri Elisa 2	Pengkolan Village, Bosar Maligas Sub District, Simalungun District, Sumatera Utara Province, Indonesia	3° 3' 36.307" N	99° 24' 45.337" E	0.74	0.74	13.00	No	15 Juni 2020
	Sri Elisa 3	Pengkolan Village, Bosar Maligas Sub District, Simalungun District, Sumatera Utara Province, Indonesia	3° 3' 25.035" N	99° 24' 53.508" E	0.88	0.88	13.00	No	15 Juni 2020
	Sri Elisa 4	Pengkolan Village, Bosar Maligas Sub District, Simalungun District, Sumatera Utara Province, Indonesia	3° 3' 5.337" N	99° 24' 52.536" E	0.59	0.59	10.00	No	15 Juni 2020
1749	Sri Genah 1	Pagar Bosi Village, Ujung Padang Sub District, Simalungun District, Sumatera Utara Province, Indonesia	2° 57' 56.314" N	99° 27' 36.718" E	0.88	0.88	15.84	No	24 Agustus 2022
	Sri Genah 2	Pagar Bosi Village, Ujung Padang Sub District, Simalungun District, Sumatera Utara Province, Indonesia	2° 57' 55.524" N	99° 27' 26.269" E	0.30	0.30	5.40	No	24 Agustus 2022
1750	Sri Hartati	Perlanaan Village, Bandar Sub District, Simalungun District, Sumatera Utara Province, Indonesia	3° 10' 26.826" N	99° 22' 22.652" E	0.30	0.30	5.40	No	24 Agustus 2022
1751	Sri Hartini	Teluk Lapian Village, Ujung Padang Sub District, Simalungun District, Sumatera Utara Province, Indonesia	3° 2' 47.832" N	99° 32' 44.973" E	0.28	0.28	5.04	No	24 Agustus 2022
1752	Sri Indahyani	Nanggar Bayu Village, Bosar Maligas Sub District, Simalungun Disctrict, Sumatera Utara Province, Indonesia	3° 8' 39.346" N	99° 24' 37.542" E	0.30	0.30	5.40	No	24 Agustus 2022
1753	Sri Indayani	Dusun Hulu Village, Ujung Padang Sub District, Simalungun District, Sumatera Utara Province, Indonesia	3° 6' 55.291" N	99° 29' 48.838" E	0.18	0.18	3.24	No	24 Agustus 2022
1754	Sri Kasiati	Teluk Lapian Village, Ujung Padang Sub District, Simalungun District, Sumatera Utara Province, Indonesia	3° 2' 53.804" N	99° 32' 34.921" E	0.15	0.15	2.70	No	24 Agustus 2022
1755	Sri Kiswanto 1	Lingkungan 01 Tengah Village, Bosar Maligas Sub District, Simalungun District, Sumatera Utara Province, Indonesia	3° 5' 27.838" N	99° 24' 19.516" E	1.25	1.25	27.00	No	15 Juni 2020
	Sri Kiswanto 2	Lingkungan 01 Tengah Village, Bosar Maligas Sub District, Simalungun District, Sumatera Utara Province, Indonesia	3° 5' 32.084" N	99° 24' 17.003" E	2.12	2.12	41.00	No	15 Juni 2020
	Sri Kiswanto 3	Lingkungan 01 Tengah Village, Bosar Maligas Sub District, Simalungun District, Sumatera Utara Province, Indonesia	3° 5' 16.006" N	99° 24' 3.362" E	0.61	0.61	10.00	No	15 Juni 2020
1756	Sri Lestari Ginting	Sei Torop Village, Bosar Maligas Sub District, Simalungun Disctrict, Sumatera Utara Province, Indonesia	2° 56' 41.967" N	99° 24' 33.577" E	1.61	1.61	28.98	No	24 Agustus 2022
1757	Sri Lestari, S.Kom	Sordang Bolon Village, Ujung Padang Sub District, Simalungun District, Sumatera Utara Province, Indonesia	2° 58' 5.398" N	99° 26' 8.649" E	1.15	1.15	20.70	No	24 Agustus 2022
1758	Sri Marlina	Bangun Sordang Village, Ujung Padang Sub District, Simalungun District, Sumatera Utara Province, Indonesia	2° 56' 0.543" N	99° 26' 25.098" E	1.09	1.09	19.62	No	24 Agustus 2022
1759	Sri Namila	Dusun Hulu Village, Ujung Padang Sub District, Simalungun District, Sumatera Utara Province, Indonesia	3° 6' 37.553" N	99° 29' 59.053" E	0.39	0.39	7.02	No	24 Agustus 2022
1760	Sri Ningsih	Lingkungan 01 Tengah Village, Bosar Maligas Sub District, Simalungun District, Sumatera Utara Province, Indonesia	3° 14' 6.312" N	99° 16' 41.611" E	0.04	0.04	1.00	No	15 Juni 2020
1761	Sri Rahayu 1	Sei Torop Village, Bosar Maligas Sub District, Simalungun Disctrict, Sumatera Utara Province, Indonesia	2° 58' 37.462" N	99° 23' 27.730" E	0.53	0.53	9.54	No	24 Agustus 2022
	Sri Rahayu 2	Sei Torop Village, Bosar Maligas Sub District, Simalungun Disctrict, Sumatera Utara Province, Indonesia	2° 58' 45.109" N	99° 23' 29.231" E	1.33	1.33	23.94	No	24 Agustus 2022
	Sri Rahayu 3	Sei Torop Village, Bosar Maligas Sub District, Simalungun Disctrict, Sumatera Utara Province, Indonesia	2° 58' 58.801" N	99° 22' 5.862" E	2.10	2.10	37.80	No	24 Agustus 2022
	Sri Rahayu 4	Sei Torop Village, Bosar Maligas Sub District, Simalungun Disctrict, Sumatera Utara Province, Indonesia	2° 58' 15.002" N	99° 24' 3.014" E	2.40	2.40	43.20	No	24 Agustus 2022
	Sri Rahayu 5	Sei Torop Village, Bosar Maligas Sub District, Simalungun Disctrict, Sumatera Utara Province, Indonesia	2° 58' 36.510" N	99° 23' 32.323" E	1.68	1.68	30.24	No	24 Agustus 2022
	Sri Rahayu 6	Sei Torop Village, Bosar Maligas Sub District, Simalungun Disctrict, Sumatera Utara Province, Indonesia	2° 58' 43.793" N	99° 23' 43.507" E	1.31	1.31	23.58	No	24 Agustus 2022
1762	Sri Rahayu Saragih	Riah Naposo Village, Ujung Padang Sub District, Simalungun District, Sumatera Utara Province, Indonesia	3° 1' 26.751" N	99° 27' 59.234" E	0.30	0.30	5.40	No	24 Agustus 2022
1763	Sri Rejeki Siregar 1	Pagar Bosi Village, Ujung Padang Sub District, Simalungun District, Sumatera Utara Province, Indonesia	2° 58' 53.900" N	99° 28' 2.918" E	0.63	0.63	11.34	No	24 Agustus 2022
	Sri Rejeki Siregar 2	Pagar Bosi Village, Ujung Padang Sub District, Simalungun District, Sumatera Utara Province, Indonesia	2° 58' 52.668" N	99° 28' 5.620" E	0.75	0.75	13.50	No	24 Agustus 2022
1764	Sri Suyati 1	Sordang Baru Village, Ujung Padang Sub District, Simalungun District, Sumatera Utara Province, Indonesia	2° 57' 44.241" N	99° 26' 30.746" E	0.21	0.21	3.78	No	24 Agustus 2022
	Sri Suyati 2	Sordang Baru Village, Ujung Padang Sub District, Simalungun District, Sumatera Utara Province, Indonesia	2° 57' 45.401" N	99° 26' 29.215" E	0.36	0.36	6.48	No	24 Agustus 2022

1765	Sri Tiasti 1	Talun Saragih Village, Bosar Maligas Sub District, Simalungun Disctrict, Sumatera Utara Province, Indonesia	3° 6' 47.721" N	99° 25' 53.710" E	0.26	0.26	4.68	No	24 Agustus 2022
	Sri Tiasti 2	Talun Saragih Village, Bosar Maligas Sub District, Simalungun Disctrict, Sumatera Utara Province, Indonesia	3° 6' 47.882" N	99° 26' 8.964" E	0.26	0.26	4.68	No	24 Agustus 2022
1766	Sri Utami A 1	Teluk Lapian Village, Ujung Padang Sub District, Simalungun District, Sumatera Utara Province, Indonesia	3° 2' 43.817" N	99° 32' 50.454" E	0.09	0.09	1.62	No	24 Agustus 2022
	Sri Utami A 2	Teluk Lapian Village, Ujung Padang Sub District, Simalungun District, Sumatera Utara Province, Indonesia	3° 2' 43.662" N	99° 32' 47.940" E	0.18	0.18	3.24	No	24 Agustus 2022
1767	Sri Utami B	Sordang Bolon Village, Ujung Padang Sub District, Simalungun District, Sumatera Utara Province, Indonesia	2° 57' 49.615" N	99° 25' 11.143" E	0.07	0.07	1.26	No	24 Agustus 2022
1768	Sri Wahyuni A	Sayur Matinggi Village, Ujung Padang Sub District, Simalungun District, Sumatera Utara Province, Indonesia	3° 0' 57.768" N	99° 29' 54.718" E	0.16	0.16	2.88	No	24 Agustus 2022
1769	Sri Wahyuni B	Nanggar Bayu Village, Bosar Maligas Sub District, Simalungun Disctrict, Sumatera Utara Province, Indonesia	3° 7' 56.632" N	99° 24' 46.732" E	0.41	0.41	7.38	No	24 Agustus 2022
1770	Sri Wahyuni B 1	Adil Makmur Village, Bosar Maligas Sub District, Simalungun Disctrict, Sumatera Utara Province, Indonesia	3° 2' 55.693" N	99° 25' 46.277" E	1.05	1.05	18.90	No	24 Agustus 2022
	Sri Wahyuni B 2	Adil Makmur Village, Bosar Maligas Sub District, Simalungun Disctrict, Sumatera Utara Province, Indonesia	3° 2' 51.505" N	99° 25' 48.779" E	1.19	1.19	21.42	No	24 Agustus 2022
1771	Sri Wahyuni C	Sidotani Village, Bandar Sub District, Simalungun District, Sumatera Utara Province, Indonesia	3° 12' 3.662" N	99° 21' 34.542" E	0.08	0.08	1.38	No	24 Agustus 2022
1772	Sri Welas	Bandar Pulo Village, Bandar Sub District, Simalungun District, Sumatera Utara Province, Indonesia	3° 9' 59.001" N	99° 16' 35.009" E	0.21	0.21	3.78	No	24 Agustus 2022
1773	Sri Wiwin Sinaga	Teratak Nagodang Village, Ujung Padang Sub District, Simalungun District, Sumatera Utara Province, Indonesia	3° 2' 26.654" N	99° 28' 28.465" E	0.49	0.49	8.82	No	24 Agustus 2022
1774	Sri Yayi	Pematang Kerasaan Rejo Village, Bandar Sub District, Simalungun District, Sumatera Utara Province, Indonesia	3° 7' 1.104" N	99° 17' 53.700" E	0.37	0.37	6.66	No	24 Agustus 2022
1775	Sriana	Talun Saragih Village, Bosar Maligas Sub District, Simalungun Disctrict, Sumatera Utara Province, Indonesia	3° 6' 31.457" N	99° 25' 37.193" E	0.55	0.55	9.90	No	24 Agustus 2022
1776	Sriani A	Teluk Lapian Village, Ujung Padang Sub District, Simalungun District, Sumatera Utara Province, Indonesia	3° 2' 38.075" N	99° 32' 38.914" E	0.62	0.62	11.16	No	24 Agustus 2022
1777	Sriani B 1	Sordang Bolon Village, Ujung Padang Sub District, Simalungun District, Sumatera Utara Province, Indonesia	2° 57' 39.463" N	99° 25' 6.332" E	0.85	0.85	15.30	No	24 Agustus 2022
	Sriani B 2	Sordang Bolon Village, Ujung Padang Sub District, Simalungun District, Sumatera Utara Province, Indonesia	2° 57' 46.814" N	99° 25' 40.846" E	2.04	2.04	36.72	No	24 Agustus 2022
1778	Srianto	Dusun Pengkolan Village, Bosar Maligas Sub District, Simalungun Disctrict, Sumatera Utara Province, Indonesia	3° 4' 28.764" N	99° 24' 51.375" E	0.25	0.25	4.50	No	24 Agustus 2022
1779	Sriati 1	Sordang Baru Village, Ujung Padang Sub District, Simalungun District, Sumatera Utara Province, Indonesia	2° 57' 50.354" N	99° 26' 40.035" E	0.98	0.98	17.64	No	24 Agustus 2022
	Sriati 2	Sordang Bolon Village, Ujung Padang Sub District, Simalungun District, Sumatera Utara Province, Indonesia	2° 57' 31.652" N	99° 26' 6.409" E	0.05	0.05	0.98	No	24 Agustus 2022
	Sriati 3	Sordang Bolon Village, Ujung Padang Sub District, Simalungun District, Sumatera Utara Province, Indonesia	2° 58' 1.569" N	99° 26' 7.542" E	0.92	0.92	16.56	No	24 Agustus 2022
	Sriati 4	Sordang Bolon Village, Ujung Padang Sub District, Simalungun District, Sumatera Utara Province, Indonesia	2° 57' 32.231" N	99° 26' 7.734" E	0.72	0.72	12.96	No	24 Agustus 2022
1780	Sriyatno 1	Lingkungan Kulon Village, Bosar Maligas Sub District, Simalungun District, Sumatera Utara Province, Indonesia	3° 5' 19.946" N	99° 22' 56.380" E	0.28	0.28	7.00	No	15 Juni 2020
	Sriyatno 2	Lingkungan Kulon Village, Bosar Maligas Sub District, Simalungun District, Sumatera Utara Province, Indonesia	3° 5' 14.861" N	99° 23' 2.890" E	0.19	0.19	3.00	No	15 Juni 2020
	Sriyatno 3	Lingkungan Kulon Village, Bosar Maligas Sub District, Simalungun District, Sumatera Utara Province, Indonesia	3° 5' 8.377" N	99° 23' 1.673" E	0.15	0.15	3.00	No	15 Juni 2020
1781	Suandi 1	Talun Saragih Village, Bosar Maligas Sub District, Simalungun Disctrict, Sumatera Utara Province, Indonesia	3° 7' 0.659" N	99° 26' 17.170" E	0.45	0.45	8.10	No	24 Agustus 2022
	Suandi 2	Talun Saragih Village, Bosar Maligas Sub District, Simalungun Disctrict, Sumatera Utara Province, Indonesia	3° 6' 51.583" N	99° 25' 4.100" E	0.58	0.58	10.44	No	24 Agustus 2022
	Suandi 3	Talun Saragih Village, Bosar Maligas Sub District, Simalungun Disctrict, Sumatera Utara Province, Indonesia	3° 6' 57.818" N	99° 26' 15.709" E	0.08	0.08	1.42	No	24 Agustus 2022
	Suandi 4	Talun Saragih Village, Bosar Maligas Sub District, Simalungun Disctrict, Sumatera Utara Province, Indonesia	3° 6' 58.412" N	99° 26' 17.474" E	0.33	0.33	5.94	No	24 Agustus 2022
1782	Suardi	Bosar Maligas Village, Bosar Maligas Sub District, Simalungun Disctrict, Sumatera Utara Province, Indonesia	3° 14' 2.281" N	99° 17' 3.467" E	0.30	0.30	5.40	No	24 Agustus 2022
1783	Subagio 1	Sugarang Bayu Village, Bandar Sub District, Simalungun District, Sumatera Utara Province, Sumatera Utara	3° 12' 17.599" N	99° 19' 16.279" E	0.87	0.87	15.66	No	24 Agustus 2022
	Subagio 2	Sugarang Bayu Village, Bandar Sub District, Simalungun District, Sumatera Utara Province, Sumatera Utara	3° 12' 23.163" N	99° 19' 25.282" E	0.28	0.28	5.04	No	24 Agustus 2022
	Subagio 3	Sugarang Bayu Village, Bandar Sub District, Simalungun District, Sumatera Utara Province, Sumatera Utara	3° 12' 26.914" N	99° 19' 22.584" E	0.32	0.32	5.76	No	24 Agustus 2022
1784	Subakti	Bosar Maligas Village, Bosar Maligas Sub District, Simalungun Disctrict, Sumatera Utara Province, Indonesia	3° 5' 28.319" N	99° 23' 26.315" E	0.14	0.14	2.52	No	24 Agustus 2022
1785	Subandi A	Teluk Lapian Village, Ujung Padang Sub District, Simalungun District, Sumatera Utara Province, Indonesia	3° 2' 47.351" N	99° 32' 43.489" E	0.24	0.24	4.32	No	24 Agustus 2022
1786	Subandi B	Adil Makmur Village, Bosar Maligas Sub District, Simalungun Disctrict, Sumatera Utara Province, Indonesia	3° 4' 5.462" N	99° 26' 6.130" E	1.47	1.47	26.46	No	24 Agustus 2022
1787	Subari	Sordang Bolon Village, Ujung Padang Sub District, Simalungun District, Sumatera Utara Province, Indonesia	2° 57' 35.124" N	99° 26' 19.172" E	0.88	0.88	15.84	No	24 Agustus 2022
1788	Sucahyono	Pagar Bosi Village, Ujung Padang Sub District, Simalungun District, Sumatera Utara Province, Indonesia	2° 59' 32.555" N	99° 28' 46.820" E	0.28	0.28	5.04	No	24 Agustus 2022
1789	Sucipto	Sidotani Village, Bandar Sub District, Simalungun District, Sumatera Utara Province, Indonesia	3° 11' 36.006" N	99° 22' 33.815" E	0.50	0.50	9.00	No	24 Agustus 2022
1790	Sudamarwati	Sugarang Bayu Village, Bandar Sub District, Simalungun District, Sumatera Utara Province, Sumatera Utara	3° 12' 8.465" N	99° 19' 19.221" E	0.37	0.37	6.66	No	24 Agustus 2022
1791	Sudar	Talun Saragih Village, Bosar Maligas Sub District, Simalungun Disctrict, Sumatera Utara Province, Indonesia	3° 6' 50.399" N	99° 25' 54.791" E	0.43	0.43	7.74	No	24 Agustus 2022
1792	Sudariadi	Sugarang Bayu Village, Bandar Sub District, Simalungun District, Sumatera Utara Province, Sumatera Utara	3° 12' 51.164" N	99° 19' 26.590" E	0.74	0.74	13.32	No	24 Agustus 2022
1793	Sudarman 1	Pagar Bosi Village, Ujung Padang Sub District, Simalungun District, Sumatera Utara Province, Indonesia	2° 59' 47.986" N	99° 28' 51.272" E	0.37	0.37	6.66	No	24 Agustus 2022
	Sudarman 2	Pagar Bosi Village, Ujung Padang Sub District, Simalungun District, Sumatera Utara Province, Indonesia	2° 59' 39.195" N	99° 28' 53.585" E	0.12	0.12	2.16	No	24 Agustus 2022
1794	Sudarmen	Dusun Pengkolan Village, Bosar Maligas Sub District, Simalungun Disctrict, Sumatera Utara Province, Indonesia	3° 4' 2.594" N	99° 25' 22.126" E	0.65	0.65	11.70	No	24 Agustus 2022
1795	Sudarmi	Bangun Sordang Village, Ujung Padang Sub District, Simalungun District, Sumatera Utara Province, Indonesia	2° 56' 3.199" N	99° 26' 39.572" E	0.39	0.39	7.02	No	24 Agustus 2022
1796	Sudarto	Bangun Sordang Village, Ujung Padang Sub District, Simalungun District, Sumatera Utara Province, Indonesia	2° 56' 26.142" N	99° 27' 0.773" E	0.83	0.83	14.94	No	24 Agustus 2022
1797	Sudarwin	Pematang Kerasaan Rejo Village, Bandar Sub District, Simalungun District, Sumatera Utara Province, Indonesia	3° 5' 22.011" N	99° 18' 20.454" E	0.26	0.26	4.68	No	24 Agustus 2022
1798	Suderman	Aek Gerger Sidodadi Village, Ujung Padang Sub District, Simalungun District, Sumatera Utara Province, Indonesia	3° 0' 3.206" N	99° 27' 21.005" E	0.59	0.59	10.62	No	24 Agustus 2022
1799	Sudi	Sidotani Village, Bandar Sub District, Simalungun District, Sumatera Utara Province, Indonesia	3° 11' 37.078" N	99° 22' 34.283" E	0.42	0.42	7.56	No	24 Agustus 2022
1800	Sudik 1	Adil Makmur Village, Bosar Maligas Sub District, Simalungun Disctrict, Sumatera Utara Province, Indonesia	3° 4' 28.257" N	99° 26' 14.975" E	1.34	1.34	24.12	No	24 Agustus 2022
	Sudik 2	Adil Makmur Village, Bosar Maligas Sub District, Simalungun Disctrict, Sumatera Utara Province, Indonesia	3° 4' 24.475" N	99° 26' 42.264" E	0.62	0.62	11.16	No	24 Agustus 2022
1801	Sudin Sinaga	Sordang Bolon Village, Ujung Padang Sub District, Simalungun District, Sumatera Utara Province, Indonesia	2° 56' 44.648" N	99° 26' 19.318" E	0.81	0.81	14.58	No	24 Agustus 2022
1802	Sudiran 1	Nanggar Bayu Village, Bosar Maligas Sub District, Simalungun Disctrict, Sumatera Utara Province, Indonesia	3° 9' 4.053" N	99° 24' 44.254" E	0.27	0.27	4.86	No	24 Agustus 2022
	Sudiran 2	Nanggar Bayu Village, Bosar Maligas Sub District, Simalungun Disctrict, Sumatera Utara Province, Indonesia	3° 9' 1.482" N	99° 24' 36.790" E	0.51	0.51	9.18	No	24 Agustus 2022
1803	Sudirman	Nanggar Bayu Village, Bosar Maligas Sub District, Simalungun Disctrict, Sumatera Utara Province, Indonesia	3° 8' 46.140" N	99° 24' 49.654" E	0.78	0.78	14.04	No	24 Agustus 2022
1804	Sudirman Saragih	Sei Torop Village, Bosar Maligas Sub District, Simalungun Disctrict, Sumatera Utara Province, Indonesia	2° 57' 56.427" N	99° 24' 47.592" E	0.91	0.91	16.38	No	24 Agustus 2022
1805	Sueb	Dusun Hulu Village, Ujung Padang Sub District, Simalungun District, Sumatera Utara Province, Indonesia	3° 6' 44.839" N	99° 29' 38.991" E	0.62	0.62	11.16	No	24 Agustus 2022
1806	Suep	Tinjauan Village, Ujung Padang Sub District, Simalungun District, Sumatera Utara Province, Indonesia	3° 6' 42.786" N	99° 31' 19.805" E	0.29	0.29	5.22	No	24 Agustus 2022
1807	Sufendi 1	Sordang Baru Village, Ujung Padang Sub District, Simalungun District, Sumatera Utara Province, Indonesia	2° 57' 58.242" N	99° 26' 32.353" E	0.45	0.45	8.10	No	24 Agustus 2022
	Sufendi 2	Sordang Baru Village, Ujung Padang Sub District, Simalungun District, Sumatera Utara Province, Indonesia	2° 58' 12.396" N	99° 26' 15.038" E	0.52	0.52	9.36	No	24 Agustus 2022
1808	Sugeng A	Sidotani Village, Bandar Sub District, Simalungun District, Sumatera Utara Province, Indonesia	3° 11' 37.053" N	99° 21' 57.535" E	0.19	0.19	3.42	No	24 Agustus 2022
1809	Sugeng B	Pagar Bosi Village, Ujung Padang Sub District, Simalungun District, Sumatera Utara Province, Indonesia	2° 59' 32.125" N	99° 28' 48.224" E	0.59	0.59	10.62	No	24 Agustus 2022
1810	Sugeng C	Talun Saragih Village, Bosar Maligas Sub District, Simalungun Disctrict, Sumatera Utara Province, Indonesia	3° 6' 48.271" N	99° 25' 58.241" E	0.13	0.13	2.34	No	24 Agustus 2022
1811	Sugeng D	Tanjung Rapuan Village, Ujung Padang Sub District, Simalungun District, Sumatera Utara Province, Indonesia	3° 1' 45.709" N	99° 31' 31.767" E	0.21	0.21	3.78	No	24 Agustus 2022
1812	Sugeng E	Siringan Ringan Village, Ujung Padang Sub District, Simalungun District, Sumatera Utara Province, Indonesia	3° 5' 41.404" N	99° 26' 57.007" E	0.12	0.12	2.16	No	24 Agustus 2022
1813	Sugeng Prayetno 1	Sugarang Bayu Village, Bandar Sub District, Simalungun District, Sumatera Utara Province, Sumatera Utara	3° 13' 8.970" N	99° 20' 22.045" E	0.13	0.13	2.34	No	24 Agustus 2022
	Sugeng Prayetno 2	Sugarang Bayu Village, Bandar Sub District, Simalungun District, Sumatera Utara Province, Sumatera Utara	3° 13' 7.664" N	99° 20' 23.657" E	0.14	0.14	2.52	No	24 Agustus 2022
1814	Sugeng Riadi	Nanggar Bayu Village, Bosar Maligas Sub District, Simalungun Disctrict, Sumatera Utara Province, Indonesia	3° 8' 29.761" N	99° 24' 42.559" E	0.52	0.52	9.36	No	24 Agustus 2022
1815	Sugianto A 1	Dusun Pengkolan Village, Bosar Maligas Sub District, Simalungun Disctrict, Sumatera Utara Province, Indonesia	3° 3' 26.509" N	99° 25' 7.543" E	0.61	0.61	10.98	No	24 Agustus 2022
	Sugianto A 2	Dusun Pengkolan Village, Bosar Maligas Sub District, Simalungun Disctrict, Sumatera Utara Province, Indonesia	3° 3' 17.372" N	99° 24' 50.913" E	0.63	0.63	11.34	No	24 Agustus 2022
	Sugianto A 3	Bosar Maligas Village, Bosar Maligas Sub District, Simalungun Disctrict, Sumatera Utara Province, Indonesia	3° 3' 42.462" N	99° 24' 50.468" E	0.54	0.54	9.72	No	24 Agustus 2022
	Sugianto A 4	Dusun Pengkolan Village, Bosar Maligas Sub District, Simalungun Disctrict, Sumatera Utara Province, Indonesia	3° 3' 31.414" N	99° 25' 1.202" E	0.51	0.51	9.18	No	24 Agustus 2022
	Sugianto A 5	Dusun Pengkolan Village, Bosar Maligas Sub District, Simalungun Disctrict, Sumatera Utara Province, Indonesia	3° 3' 3.911" N	99° 24' 52.273" E	0.54	0.54	9.72	No	24 Agustus 2022
1816	Sugianto B	Riah Naposo Village, Ujung Padang Sub District, Simalungun District, Sumatera Utara Province, Indonesia	3° 1' 35.865" N	99° 27' 18.806" E	1.13	1.13	20.34	No	24 Agustus 2022
1817	Sugianto C	Sayur Matinggi Village, Ujung Padang Sub District, Simalungun District, Sumatera Utara Province, Indonesia	3° 1' 13.718" N	99° 29' 44.486" E	0.39	0.39	7.02	No	24 Agustus 2022
1818	Sugianto D	Teluk Lapian Village, Ujung Padang Sub District, Simalungun District, Sumatera Utara Province, Indonesia	3° 2' 50.224" N	99° 32' 32.417" E	0.10	0.10	1.80	No	24 Agustus 2022
1819	Sugianto E	Teluk Lapian Village, Ujung Padang Sub District, Simalungun District, Sumatera Utara Province, Indonesia	3° 3' 4.293" N	99° 32' 56.274" E	0.22	0.22	3.96	No	24 Agustus 2022
1820	Sugianto F	Riah Naposo Village, Ujung Padang Sub District, Simalungun District, Sumatera Utara Province, Indonesia	3° 1' 30.125" N	99° 27' 21.480" E	0.38	0.38	6.84	No	24 Agustus 2022
1821	Sugianto G	Dusun Pengkolan Village, Bosar Maligas Sub District, Simalungun Disctrict, Sumatera Utara Province, Indonesia	3° 3' 30.143" N	99° 24' 46.055" E	0.24	0.24	4.32	No	24 Agustus 2022
1822	Sugianto H 1	Dusun Pengkolan Village, Bosar Maligas Sub District, Simalungun Disctrict, Sumatera Utara Province, Indonesia	3° 4' 7.304" N	99° 25' 3.346" E	0.34	0.34	6.12	No	24 Agustus 2022
	Sugianto H 2	Dusun Pengkolan Village, Bosar Maligas Sub District, Simalungun Disctrict, Sumatera Utara Province, Indonesia	3° 4' 7.416" N	99° 25' 1.081" E	0.30	0.30	5.40	No	24 Agustus 2022
1823	Sugianto I	Dusun Pengkolan Village, Bosar Maligas Sub District, Simalungun Disctrict, Sumatera Utara Province, Indonesia	3° 3' 26.534" N	99° 25' 1.336" E	0.17	0.17	3.06	No	24 Agustus 2022
1824	Sugianto J 1	Bandar Pulo Village, Bandar Sub District, Simalungun District, Sumatera Utara Province, Indonesia	3° 9' 0.620" N	99° 14' 40.398" E	0.20	0.20	3.60	No	24 Agustus 2022
	Sugianto J 2	Bandar Pulo Village, Bandar Sub District, Simalungun District, Sumatera Utara Province, Indonesia	3° 9' 9.868" N	99° 15' 5.475" E	0.14	0.14	2.52	No	24 Agustus 2022

1825	Sugiantoro Suwono	Teratak Nagodang Village, Ujung Padang Sub District, Simalungun District, Sumatera Utara Province, Indonesia	2° 58' 7.381" N	99° 25' 47.094" E	0.41	0.41	7.38	No	24 Agustus 2022
1826	Sugiar 1	Pengkolan Village, Bosar Maligas Sub District, Simalungun District, Sumatera Utara Province, Indonesia	3° 3' 10.276" N	99° 24' 45.196" E	0.80	0.80	10.00	No	15 Juni 2020
	Sugiar 2	Pengkolan Village, Bosar Maligas Sub District, Simalungun District, Sumatera Utara Province, Indonesia	3° 3' 29.998" N	99° 24' 47.360" E	0.60	0.60	10.00	No	15 Juni 2020
	Sugiar 3	Pengkolan Village, Bosar Maligas Sub District, Simalungun District, Sumatera Utara Province, Indonesia	3° 3' 32.142" N	99° 24' 51.692" E	0.60	0.60	10.00	No	15 Juni 2020
1827	Sugiarno	Sugarang Bayu Village, Bandar Sub District, Simalungun District, Sumatera Utara Province, Sumatera Utara	3° 12' 24.586" N	99° 19' 31.380" E	0.08	0.08	1.47	No	24 Agustus 2022
1828	Sugiarti	Sugarang Bayu Village, Bandar Sub District, Simalungun District, Sumatera Utara Province, Sumatera Utara	3° 13' 2.281" N	99° 20' 15.783" E	0.19	0.19	3.42	No	24 Agustus 2022
1829	Sugiarto	Sordang Baru Village, Ujung Padang Sub District, Simalungun District, Sumatera Utara Province, Indonesia	2° 58' 16.784" N	99° 25' 53.160" E	0.32	0.32	5.76	No	24 Agustus 2022
1830	Sugiat A	Aek Gerger Sidodadi Village, Ujung Padang Sub District, Simalungun District, Sumatera Utara Province, Indonesia	3° 0' 55.255" N	99° 27' 50.112" E	0.49	0.49	8.82	No	24 Agustus 2022
1831	Sugiat B 1	Dusun Pengkolan Village, Bosar Maligas Sub District, Simalungun Disctrict, Sumatera Utara Province, Indonesia	3° 4' 12.632" N	99° 25' 2.137" E	0.77	0.77	13.86	No	24 Agustus 2022
	Sugiat B 2	Dusun Pengkolan Village, Bosar Maligas Sub District, Simalungun Disctrict, Sumatera Utara Province, Indonesia	3° 4' 2.404" N	99° 25' 8.318" E	0.18	0.18	3.24	No	24 Agustus 2022
	Sugiat B 3	Dusun Pengkolan Village, Bosar Maligas Sub District, Simalungun Disctrict, Sumatera Utara Province, Indonesia	3° 4' 10.120" N	99° 25' 32.740" E	0.18	0.18	3.24	No	24 Agustus 2022
	Sugiat B 4	Dusun Pengkolan Village, Bosar Maligas Sub District, Simalungun Disctrict, Sumatera Utara Province, Indonesia	3° 4' 18.087" N	99° 25' 26.809" E	0.23	0.23	4.14	No	24 Agustus 2022
	Sugiat B 5	Dusun Pengkolan Village, Bosar Maligas Sub District, Simalungun Disctrict, Sumatera Utara Province, Indonesia	3° 4' 14.400" N	99° 25' 28.868" E	2.53	2.53	45.54	No	24 Agustus 2022
	Sugiat B 6	Dusun Pengkolan Village, Bosar Maligas Sub District, Simalungun Disctrict, Sumatera Utara Province, Indonesia	3° 3' 59.474" N	99° 25' 10.077" E	0.63	0.63	11.34	No	24 Agustus 2022
1832	Sugiatik A	Tanjung Rapuan Vilage, Ujung Padang Sub District, Simalungun District, Sumatera Utara Province, Indonesia	3° 1' 39.831" N	99° 31' 30.893" E	0.13	0.13	2.34	No	24 Agustus 2022
1833	Sugiatik B	Sordang Baru Village, Ujung Padang Sub District, Simalungun District, Sumatera Utara Province, Indonesia	2° 58' 8.703" N	99° 26' 33.386" E	0.67	0.67	12.06	No	24 Agustus 2022
1834	Sugiharto	Siringan Ringan Village, Ujung Padang Sub District, Simalungun District, Sumatera Utara Province, Indonesia	3° 5' 45.041" N	99° 26' 25.550" E	0.47	0.47	8.46	No	24 Agustus 2022
1835	Sugiman A	Sayur Matinggi Village, Ujung Padang Sub District, Simalungun District, Sumatera Utara Province, Indonesia	3° 0' 30.663" N	99° 30' 5.898" E	0.71	0.71	12.78	No	24 Agustus 2022
1836	Sugiman B 1	Sei Torop Village, Bosar Maligas Sub District, Simalungun Disctrict, Sumatera Utara Province, Indonesia	2° 58' 52.195" N	99° 23' 37.338" E	1.39	1.39	25.02	No	24 Agustus 2022
	Sugiman B 2	Sei Torop Village, Bosar Maligas Sub District, Simalungun Disctrict, Sumatera Utara Province, Indonesia	2° 58' 52.198" N	99° 23' 32.724" E	1.70	1.70	30.60	No	24 Agustus 2022
	Sugiman B 3	Sei Torop Village, Bosar Maligas Sub District, Simalungun Disctrict, Sumatera Utara Province, Indonesia	2° 58' 55.624" N	99° 23' 32.753" E	1.87	1.87	33.66	No	24 Agustus 2022
	Sugiman B 4	Sei Torop Village, Bosar Maligas Sub District, Simalungun Disctrict, Sumatera Utara Province, Indonesia	2° 58' 48.218" N	99° 23' 36.853" E	1.84	1.84	33.12	No	24 Agustus 2022
	Sugiman B 5	Sei Torop Village, Bosar Maligas Sub District, Simalungun Disctrict, Sumatera Utara Province, Indonesia	2° 58' 48.917" N	99° 23' 21.376" E	1.41	1.41	25.38	No	24 Agustus 2022
	Sugiman B 6	Sei Torop Village, Bosar Maligas Sub District, Simalungun Disctrict, Sumatera Utara Province, Indonesia	2° 58' 35.774" N	99° 23' 41.016" E	1.67	1.67	30.06	No	24 Agustus 2022
	Sugiman B 7	Sei Torop Village, Bosar Maligas Sub District, Simalungun Disctrict, Sumatera Utara Province, Indonesia	2° 58' 59.512" N	99° 23' 33.141" E	1.02	1.02	18.36	No	24 Agustus 2022
1837	Sugimin A 1	Talun Saragih Village, Bosar Maligas Sub District, Simalungun Disctrict, Sumatera Utara Province, Indonesia	3° 6' 38.214" N	99° 26' 4.941" E	0.43	0.43	7.74	No	24 Agustus 2022
	Sugimin A 2	Talun Saragih Village, Bosar Maligas Sub District, Simalungun Disctrict, Sumatera Utara Province, Indonesia	3° 6' 49.837" N	99° 25' 44.768" E	0.20	0.20	3.60	No	24 Agustus 2022
1838	Sugimin B	Banjar Hulu Village Ujung Padang Sub District, Simalungun District, Sumatera Utara Province, Indonesia	3° 5' 43.487" N	99° 30' 5.762" E	0.58	0.58	10.44	No	24 Agustus 2022
1839	Sugimin C	Sei Torop Village, Bosar Maligas Sub District, Simalungun Disctrict, Sumatera Utara Province, Indonesia	2° 57' 53.633" N	99° 24' 47.801" E	0.45	0.45	8.10	No	24 Agustus 2022
1840	Suginem	Siringan Ringan Village, Ujung Padang Sub District, Simalungun District, Sumatera Utara Province, Indonesia	3° 5' 46.894" N	99° 27' 2.703" E	0.39	0.39	7.02	No	24 Agustus 2022
1841	Sugio A	Dusun Pengkolan Village, Bosar Maligas Sub District, Simalungun Disctrict, Sumatera Utara Province, Indonesia	3° 4' 11.006" N	99° 25' 23.905" E	0.27	0.27	4.86	No	24 Agustus 2022
1842	Sugio B 1	Siringan Ringan Village, Ujung Padang Sub District, Simalungun District, Sumatera Utara Province, Indonesia	3° 5' 44.144" N	99° 26' 56.909" E	0.63	0.63	11.34	No	24 Agustus 2022
	Sugio B 2	Siringan Ringan Village, Ujung Padang Sub District, Simalungun District, Sumatera Utara Province, Indonesia	3° 5' 25.183" N	99° 26' 32.874" E	0.34	0.34	6.12	No	24 Agustus 2022
	Sugio B 3	Siringan Ringan Village, Ujung Padang Sub District, Simalungun District, Sumatera Utara Province, Indonesia	3° 5' 47.127" N	99° 26' 34.364" E	0.08	0.08	1.48	No	24 Agustus 2022
1843	Sugiono A	Banjar Hulu Village Ujung Padang Sub District, Simalungun District, Sumatera Utara Province, Indonesia	3° 6' 32.004" N	99° 30' 47.639" E	0.51	0.51	9.18	No	24 Agustus 2022
1844	Sugiono B	Dusun Hulu Village, Ujung Padang Sub District, Simalungun District, Sumatera Utara Province, Indonesia	3° 6' 42.750" N	99° 29' 34.836" E	0.79	0.79	14.22	No	24 Agustus 2022
1845	Sugiono C	Siringan Ringan Village, Ujung Padang Sub District, Simalungun District, Sumatera Utara Province, Indonesia	3° 5' 35.549" N	99° 26' 58.041" E	0.10	0.10	1.78	No	24 Agustus 2022
1846	Sugito A	Riah Naposo Village, Ujung Padang Sub District, Simalungun District, Sumatera Utara Province, Indonesia	3° 1' 15.932" N	99° 27' 22.154" E	0.80	0.80	14.40	No	24 Agustus 2022
1847	Sugito B	Talun Saragih Village, Bosar Maligas Sub District, Simalungun Disctrict, Sumatera Utara Province, Indonesia	3° 6' 31.962" N	99° 25' 39.429" E	0.72	0.72	12.96	No	24 Agustus 2022
1848	Sugiyem A	Sordang Bolon Village, Ujung Padang Sub District, Simalungun District, Sumatera Utara Province, Indonesia	2° 57' 18.372" N	99° 26' 7.550" E	1.02	1.02	18.36	No	24 Agustus 2022
1849	Sugiyem B	Dusun Pengkolan Village, Bosar Maligas Sub District, Simalungun Disctrict, Sumatera Utara Province, Indonesia	3° 3' 10.470" N	99° 25' 3.765" E	1.88	1.88	33.84	No	24 Agustus 2022
1850	Sugono A	Talun Saragih Village, Bosar Maligas Sub District, Simalungun Disctrict, Sumatera Utara Province, Indonesia	3° 6' 38.915" N	99° 25' 4.998" E	1.72	1.72	30.96	No	24 Agustus 2022
1851	Sugono B	Nanggar Bayu Village, Bosar Maligas Sub District, Simalungun Disctrict, Sumatera Utara Province, Indonesia	3° 7' 58.541" N	99° 24' 50.748" E	0.54	0.54	9.72	No	24 Agustus 2022
1852	Suhamdi	Teluk Lapian Village, Ujung Padang Sub District, Simalungun District, Sumatera Utara Province, Indonesia	3° 2' 45.040" N	99° 32' 30.602" E	0.27	0.27	4.86	No	24 Agustus 2022
1853	Suhariadi	Dusun Hulu Village, Ujung Padang Sub District, Simalungun District, Sumatera Utara Province, Indonesia	3° 7' 36.595" N	99° 29' 3.985" E	0.48	0.48	8.64	No	24 Agustus 2022
1854	Suhariyati	Banjar Hulu Village Ujung Padang Sub District, Simalungun District, Sumatera Utara Province, Indonesia	3° 6' 20.123" N	99° 30' 19.083" E	0.14	0.14	2.52	No	24 Agustus 2022
1855	Suharmanto 1	Sordang Baru Village, Ujung Padang Sub District, Simalungun District, Sumatera Utara Province, Indonesia	2° 57' 27.832" N	99° 26' 40.698" E	1.31	1.31	23.58	No	24 Agustus 2022
	Suharmanto 2	Sordang Baru Village, Ujung Padang Sub District, Simalungun District, Sumatera Utara Province, Indonesia	2° 57' 29.892" N	99° 25' 28.372" E	0.23	0.23	4.14	No	24 Agustus 2022
1856	Suharni A 1	Pagar Bosi Village, Ujung Padang Sub District, Simalungun District, Sumatera Utara Province, Indonesia	2° 57' 39.725" N	99° 27' 48.891" E	0.20	0.20	3.60	No	24 Agustus 2022
	Suharni A 2	Pagar Bosi Village, Ujung Padang Sub District, Simalungun District, Sumatera Utara Province, Indonesia	2° 58' 18.187" N	99° 27' 45.821" E	0.27	0.27	4.86	No	24 Agustus 2022
1857	Suharni B	Sei Torop Village, Bosar Maligas Sub District, Simalungun Disctrict, Sumatera Utara Province, Indonesia	2° 57' 59.089" N	99° 24' 44.187" E	0.20	0.20	3.60	No	24 Agustus 2022
1858	Suhartini	Nanggar Bayu Village, Bosar Maligas Sub District, Simalungun Disctrict, Sumatera Utara Province, Indonesia	3° 8' 58.052" N	99° 24' 47.695" E	0.23	0.23	4.14	No	24 Agustus 2022
1859	Suharto A	Dusun Pengkolan Village, Bosar Maligas Sub District, Simalungun Disctrict, Sumatera Utara Province, Indonesia	3° 4' 19.899" N	99° 25' 15.701" E	0.27	0.27	4.86	No	24 Agustus 2022
1860	Suharto B	Sidotani Village, Bandar Sub District, Simalungun District, Sumatera Utara Province, Indonesia	3° 11' 49.163" N	99° 22' 26.022" E	0.34	0.34	6.12	No	24 Agustus 2022
1861	Suhartono	Banjar Hulu Village Ujung Padang Sub District, Simalungun District, Sumatera Utara Province, Indonesia	3° 7' 5.279" N	99° 30' 59.890" E	0.11	0.11	1.98	No	24 Agustus 2022
1862	Suhatino	Sugarang Bayu Village, Bandar Sub District, Simalungun District, Sumatera Utara Province, Sumatera Utara	3° 12' 13.910" N	99° 19' 20.599" E	0.43	0.43	7.74	No	24 Agustus 2022
1863	Suhelmi Yati 1	Pematang Kerasaan Rejo Village, Bandar Sub District, Simalungun District, Sumatera Utara Province, Indonesia	3° 5' 47.950" N	99° 18' 17.041" E	0.78	0.78	14.04	No	24 Agustus 2022
	Suhelmi Yati 2	Pematang Kerasaan Rejo Village, Bandar Sub District, Simalungun District, Sumatera Utara Province, Indonesia	3° 5' 58.246" N	99° 17' 53.249" E	0.22	0.22	3.96	No	24 Agustus 2022
	Suhelmi Yati 3	Pematang Kerasaan Rejo Village, Bandar Sub District, Simalungun District, Sumatera Utara Province, Indonesia	3° 5' 53.007" N	99° 17' 46.478" E	0.20	0.20	3.60	No	24 Agustus 2022
1864	Suhendri	Sayur Matinggi Village, Ujung Padang Sub District, Simalungun District, Sumatera Utara Province, Indonesia	3° 1' 0.190" N	99° 30' 4.311" E	0.11	0.11	1.98	No	24 Agustus 2022
1865	Suhendrik	Teluk Lapian Village, Ujung Padang Sub District, Simalungun District, Sumatera Utara Province, Indonesia	3° 3' 2.293" N	99° 32' 34.981" E	0.43	0.43	7.74	No	24 Agustus 2022
1866	Suhendro 1	Pagar Bosi Village, Ujung Padang Sub District, Simalungun District, Sumatera Utara Province, Indonesia	2° 59' 54.243" N	99° 28' 59.789" E	0.30	0.30	5.40	No	24 Agustus 2022
	Suhendro 2	Sordang Bolon Village, Ujung Padang Sub District, Simalungun District, Sumatera Utara Province, Indonesia	2° 56' 16.532" N	99° 26' 9.205" E	3.78	3.78	68.04	No	24 Agustus 2022
1867	Suheri	Siringan Ringan Village, Ujung Padang Sub District, Simalungun District, Sumatera Utara Province, Indonesia	3° 5' 40.573" N	99° 27' 5.556" E	1.02	1.02	18.36	No	24 Agustus 2022
1868	Suherman C 1	Sei Torop Village, Bosar Maligas Sub District, Simalungun District, Sumatera Utara Province, Indonesia	2° 58' 29.861" N	99° 23' 36.254" E	1.50	1.50	32.00	No	15 Juni 2020
	Suherman C 2	Sei Torop Village, Bosar Maligas Sub District, Simalungun District, Sumatera Utara Province, Indonesia	2° 58' 26.364" N	99° 23' 48.441" E	1.50	1.50	32.00	No	15 Juni 2020
	Suherman C 3	Sei Torop Village, Bosar Maligas Sub District, Simalungun District, Sumatera Utara Province, Indonesia	2° 58' 29.081" N	99° 24' 10.346" E	1.50	1.50	32.00	No	15 Juni 2020
1869	Suherman A	Adil Makmur Village, Bosar Maligas Sub District, Simalungun Disctrict, Sumatera Utara Province, Indonesia	3° 3' 55.664" N	99° 26' 59.791" E	0.32	0.32	5.76	No	24 Agustus 2022
1870	Suherman B	Sidotani Village, Bandar Sub District, Simalungun District, Sumatera Utara Province, Indonesia	3° 11' 29.725" N	99° 22' 5.319" E	0.42	0.42	7.56	No	24 Agustus 2022
1871	Suherman I	Sayur Matinggi Village, Ujung Padang Sub District, Simalungun District, Sumatera Utara Province, Indonesia	3° 1' 7.053" N	99° 29' 53.691" E	0.05	0.05	0.92	No	24 Agustus 2022
1872	Suherwan	Ujung Padang Village, Ujung Padang Sub District, Simalungun District, Sumatera Utara Province, Indonesia	3° 5' 53.565" N	99° 30' 39.659" E	0.33	0.33	5.94	No	24 Agustus 2022
1873	Sujaly	Sei Merbau Village, Ujung Padang Sub District, Simalungun District, Sumatera Utara Province, Indonesia	3° 3' 52.263" N	99° 29' 2.083" E	0.21	0.21	3.78	No	24 Agustus 2022
1874	Sujarman	Taratak Nagodang Village, Ujung Padang Sub District, Simalungun District, Sumatera Utara Province, Indonesia	3° 2' 56.272" N	99° 28' 3.874" E	0.26	0.26	4.68	No	24 Agustus 2022
1875	Suji 1	Talun Saragih Village, Bosar Maligas Sub District, Simalungun Disctrict, Sumatera Utara Province, Indonesia	3° 6' 39.752" N	99° 24' 49.826" E	0.13	0.13	2.34	No	24 Agustus 2022
	Suji 2	Talun Saragih Village, Bosar Maligas Sub District, Simalungun Disctrict, Sumatera Utara Province, Indonesia	3° 6' 43.754" N	99° 24' 48.084" E	0.53	0.53	9.54	No	24 Agustus 2022
1876	Sujono	Dusun Pengkolan Village, Bosar Maligas Sub District, Simalungun Disctrict, Sumatera Utara Province, Indonesia	3° 3' 47.025" N	99° 25' 2.569" E	0.29	0.29	5.22	No	24 Agustus 2022
1877	Sukadi A 1	Sordang Baru Village, Ujung Padang Sub District, Simalungun District, Sumatera Utara Province, Indonesia	2° 58' 7.170" N	99° 26' 35.176" E	0.76	0.76	13.68	No	24 Agustus 2022
	Sukadi A 2	Sordang Baru Village, Ujung Padang Sub District, Simalungun District, Sumatera Utara Province, Indonesia	2° 58' 0.155" N	99° 26' 39.682" E	0.39	0.39	7.02	No	24 Agustus 2022
1878	Sukadi B	Dusun Pengkolan Village, Bosar Maligas Sub District, Simalungun Disctrict, Sumatera Utara Province, Indonesia	3° 3' 24.312" N	99° 24' 56.101" E	0.27	0.27	4.86	No	24 Agustus 2022
1879	Sukanto 1	Sordang Bolon Village, Ujung Padang Sub District, Simalungun District, Sumatera Utara Province, Indonesia	2° 56' 34.344" N	99° 26' 12.257" E	0.46	0.46	8.28	No	24 Agustus 2022
	Sukanto 2	Sordang Bolon Village, Ujung Padang Sub District, Simalungun District, Sumatera Utara Province, Indonesia	2° 57' 44.137" N	99° 25' 57.182" E	0.37	0.37	6.66	No	24 Agustus 2022
1880	Sukardi	Aek Gerger Sidodadi Village, Ujung Padang Sub District, Simalungun District, Sumatera Utara Province, Indonesia	3° 0' 12.524" N	99° 28' 18.585" E	0.91	0.91	16.38	No	24 Agustus 2022
1881	Sukari	Sayur Matinggi Village, Ujung Padang Sub District, Simalungun District, Sumatera Utara Province, Indonesia	3° 1' 0.845" N	99° 29' 56.628" E	0.14	0.14	2.52	No	24 Agustus 2022

1882	Sukarman	Sordang Baru Village, Ujung Padang Sub District, Simalungun District, Sumatera Utara Province, Indonesia	2° 57' 46.420" N	99° 26' 24.322" E	0.53	0.53	9.54	No	24 Agustus 2022
1883	Sukarmi	Teluk Lapian Village, Ujung Padang Sub District, Simalungun District, Sumatera Utara Province, Indonesia	3° 2' 54.150" N	99° 32' 29.111" E	0.16	0.16	2.88	No	24 Agustus 2022
1884	Sukarnan	Teluk Lapian Village, Ujung Padang Sub District, Simalungun District, Sumatera Utara Province, Indonesia	3° 2' 47.190" N	99° 32' 39.626" E	0.18	0.18	3.24	No	24 Agustus 2022
1885	Sukarti	Tanjung Rapuan Vilage, Ujung Padang Sub District, Simalungun District, Sumatera Utara Province, Indonesia	3° 1' 53.092" N	99° 31' 15.493" E	0.11	0.11	1.98	No	24 Agustus 2022
1886	Sukatno 1	Talun Saragih Village, Bosar Maligas Sub District, Simalungun Disctrict, Sumatera Utara Province, Indonesia	3° 6' 39.750" N	99° 25' 35.274" E	0.19	0.19	3.42	No	24 Agustus 2022
	Sukatno 2	Talun Saragih Village, Bosar Maligas Sub District, Simalungun Disctrict, Sumatera Utara Province, Indonesia	3° 6' 54.149" N	99° 25' 45.537" E	0.20	0.20	3.60	No	24 Agustus 2022
1887	Suker 1	Talun Saragih Village, Bosar Maligas Sub District, Simalungun Disctrict, Sumatera Utara Province, Indonesia	3° 6' 54.840" N	99° 26' 6.866" E	0.27	0.27	4.86	No	24 Agustus 2022
	Suker 2	Talun Saragih Village, Bosar Maligas Sub District, Simalungun Disctrict, Sumatera Utara Province, Indonesia	3° 6' 32.721" N	99° 26' 22.229" E	0.86	0.86	15.48	No	24 Agustus 2022
1888	Sukerno	Pagar Bosi Vilage, Ujung Padang Sub District, Simalungun District, Sumatera Utara Province, Indonesia	2° 58' 44.727" N	99° 27' 53.906" E	0.29	0.29	5.22	No	24 Agustus 2022
1889	Suki	Dusun Pengkolan Village, Bosar Maligas Sub District, Simalungun Disctrict, Sumatera Utara Province, Indonesia	3° 3' 29.168" N	99° 24' 43.169" E	0.28	0.28	5.04	No	24 Agustus 2022
1890	Sukiah	Sordang Bolon Village, Ujung Padang Sub District, Simalungun District, Sumatera Utara Province, Indonesia	2° 57' 15.647" N	99° 26' 52.484" E	0.48	0.48	8.64	No	24 Agustus 2022
1891	Sukiman A	Banjar Hulu Village Ujung Padang Sub District, Simalungun District, Sumatera Utara Province, Indonesia	3° 7' 3.028" N	99° 30' 31.553" E	0.13	0.13	2.34	No	24 Agustus 2022
1892	Sukiman B	Tinjauan Village, Ujung Padang Sub District, Simalungun District, Sumatera Utara Province, Indonesia	3° 5' 52.667" N	99° 30' 43.097" E	0.42	0.42	7.56	No	24 Agustus 2022
1893	Sukiman C	Sei Merbau Village, Ujung Padang Sub District, Simalungun District, Sumatera Utara Province, Indonesia	3° 2' 41.638" N	99° 29' 46.960" E	0.36	0.36	6.48	No	24 Agustus 2022
1894	Sukiman D 1	Bosar Maligas Village, Bosar Maligas Sub District, Simalungun Disctrict, Sumatera Utara Province, Indonesia	3° 8' 36.158" N	99° 24' 49.101" E	0.53	0.53	9.54	No	24 Agustus 2022
	Sukiman D 2	Bosar Maligas Village, Bosar Maligas Sub District, Simalungun Disctrict, Sumatera Utara Province, Indonesia	3° 8' 32.775" N	99° 24' 48.810" E	1.28	1.28	23.04	No	24 Agustus 2022
1895	Sukiman E	Sugarang Bayu Village, Bandar Sub District, Simalungun District, Sumatera Utara Province, Sumatera Utara	3° 12' 45.863" N	99° 19' 39.993" E	0.56	0.56	10.08	No	24 Agustus 2022
1896	Sukin	Dusun Pengkolan Village, Bosar Maligas Sub District, Simalungun Disctrict, Sumatera Utara Province, Indonesia	3° 3' 17.900" N	99° 24' 47.330" E	0.68	0.68	12.24	No	24 Agustus 2022
1897	Sukini A	Talun Saragih Village, Bosar Maligas Sub District, Simalungun Disctrict, Sumatera Utara Province, Indonesia	3° 6' 46.701" N	99° 25' 38.374" E	0.33	0.33	5.94	No	24 Agustus 2022
1898	Sukini B 1	Dusun Pengkolan Village, Bosar Maligas Sub District, Simalungun Disctrict, Sumatera Utara Province, Indonesia	3° 3' 8.451" N	99° 24' 46.302" E	0.16	0.16	2.88	No	24 Agustus 2022
	Sukini B 2	Dusun Pengkolan Village, Bosar Maligas Sub District, Simalungun Disctrict, Sumatera Utara Province, Indonesia	3° 3' 34.197" N	99° 25' 12.714" E	0.75	0.75	13.50	No	24 Agustus 2022
1899	Sukino A 1	Bosar Maligas Village, Bosar Maligas Sub District, Simalungun Disctrict, Sumatera Utara Province, Indonesia	3° 5' 8.804" N	99° 23' 0.200" E	0.35	0.35	6.30	No	24 Agustus 2022
	Sukino A 2	Bosar Maligas Village, Bosar Maligas Sub District, Simalungun Disctrict, Sumatera Utara Province, Indonesia	3° 5' 22.002" N	99° 23' 13.669" E	0.75	0.75	13.50	No	24 Agustus 2022
1900	Sukino B	Sordang Bolon Village, Ujung Padang Sub District, Simalungun District, Sumatera Utara Province, Indonesia	2° 57' 33.257" N	99° 26' 10.469" E	0.15	0.15	2.70	No	24 Agustus 2022
1901	Sukirman A	Sidotani Village, Bandar Sub District, Simalungun District, Sumatera Utara Province, Indonesia	3° 11' 43.682" N	99° 22' 5.085" E	0.24	0.24	4.32	No	24 Agustus 2022
1902	Sukirman B	Sugarang Bayu Village, Bandar Sub District, Simalungun District, Sumatera Utara Province, Sumatera Utara	3° 11' 32.845" N	99° 18' 55.794" E	0.34	0.34	6.12	No	24 Agustus 2022
1903	Sukri 1	Sei Torop Village, Bosar Maligas Sub District, Simalungun District, Sumatera Utara Province, Indonesia	2° 56' 52.036" N	99° 24' 37.333" E	1.32	1.32	1.32	No	15 Juni 2020
	Sukri 2	Sei Torop Village, Bosar Maligas Sub District, Simalungun District, Sumatera Utara Province, Indonesia	2° 57' 25.599" N	99° 24' 55.825" E	2.50	2.50	2.50	No	15 Juni 2020
	Sukri 3	Sei Torop Village, Bosar Maligas Sub District, Simalungun District, Sumatera Utara Province, Indonesia	2° 57' 34.277" N	99° 25' 12.958" E	2.56	2.56	2.56	No	15 Juni 2020
	Sukri 4	Sei Torop Village, Bosar Maligas Sub District, Simalungun District, Sumatera Utara Province, Indonesia	2° 57' 18.703" N	99° 25' 10.216" E	7.00	7.00	7.00	No	15 Juni 2020
	Sukri 5	Sei Torop Village, Bosar Maligas Sub District, Simalungun District, Sumatera Utara Province, Indonesia	2° 58' 15.976" N	99° 24' 57.790" E	1.58	1.58	1.58	No	15 Juni 2020
	Sukri 6	Sei Torop Village, Bosar Maligas Sub District, Simalungun District, Sumatera Utara Province, Indonesia	2° 58' 29.623" N	99° 24' 58.366" E	2.46	2.46	2.46	No	15 Juni 2020
	Sukri 7	Sei Torop Village, Bosar Maligas Sub District, Simalungun District, Sumatera Utara Province, Indonesia	2° 58' 10.633" N	99° 24' 56.748" E	2.45	2.45	2.45	No	15 Juni 2020
1904	Sukri Abdila	Tanjung Rapuan Vilage, Ujung Padang Sub District, Simalungun District, Sumatera Utara Province, Indonesia	3° 2' 7.401" N	99° 31' 19.940" E	0.03	0.03	0.45	No	24 Agustus 2022
1905	Sulaiman	Dusun Hulu Village, Ujung Padang Sub District, Simalungun District, Sumatera Utara Province, Indonesia	3° 6' 48.963" N	99° 29' 37.421" E	0.52	0.52	9.36	No	24 Agustus 2022
1906	Sulam 1	Dusun Hulu Village, Ujung Padang Sub District, Simalungun District, Sumatera Utara Province, Indonesia	3° 7' 42.695" N	99° 28' 58.645" E	0.34	0.34	6.12	No	24 Agustus 2022
	Sulam 2	Dusun Hulu Village, Ujung Padang Sub District, Simalungun District, Sumatera Utara Province, Indonesia	3° 7' 26.575" N	99° 28' 54.859" E	0.16	0.16	2.88	No	24 Agustus 2022
1907	Sularni	Talun Saragih Village, Bosar Maligas Sub District, Simalungun Disctrict, Sumatera Utara Province, Indonesia	3° 6' 33.669" N	99° 26' 6.098" E	0.56	0.56	10.08	No	24 Agustus 2022
1908	Sulasmi A 1	Sordang Bolon Village, Ujung Padang Sub District, Simalungun District, Sumatera Utara Province, Indonesia	2° 56' 51.138" N	99° 27' 10.592" E	0.42	0.42	7.56	No	24 Agustus 2022
	Sulasmi A 2	Sordang Bolon Village, Ujung Padang Sub District, Simalungun District, Sumatera Utara Province, Indonesia	2° 56' 46.751" N	99° 27' 11.823" E	1.02	1.02	18.36	No	24 Agustus 2022
1909	Sulasmi B 1	Bosar Maligas Village, Bosar Maligas Sub District, Simalungun Disctrict, Sumatera Utara Province, Indonesia	3° 5' 18.152" N	99° 22' 49.398" E	0.31	0.31	5.58	No	24 Agustus 2022
	Sulasmi B 2	Bosar Maligas Village, Bosar Maligas Sub District, Simalungun Disctrict, Sumatera Utara Province, Indonesia	3° 5' 21.393" N	99° 22' 52.043" E	0.51	0.51	9.18	No	24 Agustus 2022
1910	Sulasmi C 1	Dusun Pengkolan Village, Bosar Maligas Sub District, Simalungun Disctrict, Sumatera Utara Province, Indonesia	3° 3' 25.675" N	99° 24' 42.481" E	0.13	0.13	2.34	No	24 Agustus 2022
	Sulasmi C 2	Dusun Pengkolan Village, Bosar Maligas Sub District, Simalungun Disctrict, Sumatera Utara Province, Indonesia	3° 3' 20.001" N	99° 24' 57.933" E	0.55	0.55	9.90	No	24 Agustus 2022
1911	Sulasmi D	Dusun Pengkolan Village, Bosar Maligas Sub District, Simalungun Disctrict, Sumatera Utara Province, Indonesia	3° 4' 7.206" N	99° 25' 7.106" E	0.16	0.16	2.88	No	24 Agustus 2022
1912	Sulasmi E	Dusun Pengkolan Village, Bosar Maligas Sub District, Simalungun Disctrict, Sumatera Utara Province, Indonesia	3° 4' 16.791" N	99° 25' 25.035" E	0.57	0.57	10.26	No	24 Agustus 2022
1913	Sulasmi F	Pagar Bosi Vilage, Ujung Padang Sub District, Simalungun District, Sumatera Utara Province, Indonesia	2° 59' 52.775" N	99° 28' 54.731" E	0.18	0.18	3.24	No	24 Agustus 2022
1914	Sulastri I	Bosar Maligas Village, Bosar Maligas Sub District, Simalungun Disctrict, Sumatera Utara Province, Indonesia	3° 5' 25.830" N	99° 24' 40.725" E	0.89	0.89	16.02	No	24 Agustus 2022
1915	Sulbiati	Teluk Lapian Village, Ujung Padang Sub District, Simalungun District, Sumatera Utara Province, Indonesia	3° 2' 46.233" N	99° 32' 39.380" E	0.05	0.05	0.92	No	24 Agustus 2022
1916	Sulianti	Teluk Lapian Village, Ujung Padang Sub District, Simalungun District, Sumatera Utara Province, Indonesia	3° 2' 45.489" N	99° 32' 48.978" E	0.08	0.08	1.44	No	24 Agustus 2022
1917	Sulikem	Sidotani Village, Bandar Sub District, Simalungun District, Sumatera Utara Province, Indonesia	3° 12' 21.274" N	99° 22' 35.721" E	0.14	0.14	2.52	No	24 Agustus 2022
1918	Suliyah A	Taratak Nagodang Village, Ujung Padang Sub District, Simalungun District, Sumatera Utara Province, Indonesia	3° 2' 56.867" N	99° 28' 51.851" E	0.25	0.25	4.50	No	24 Agustus 2022
1919	Suliyah B 1	Nanggar Bayu Village, Bosar Maligas Sub District, Simalungun Disctrict, Sumatera Utara Province, Indonesia	3° 9' 3.442" N	99° 24' 50.611" E	0.27	0.27	4.86	No	24 Agustus 2022
	Suliyah B 2	Nanggar Bayu Village, Bosar Maligas Sub District, Simalungun Disctrict, Sumatera Utara Province, Indonesia	3° 8' 54.737" N	99° 25' 2.294" E	0.42	0.42	7.56	No	24 Agustus 2022
	Suliyah B 3	Nanggar Bayu Village, Bosar Maligas Sub District, Simalungun Disctrict, Sumatera Utara Province, Indonesia	3° 8' 48.264" N	99° 24' 51.033" E	0.92	0.92	16.56	No	24 Agustus 2022
1920	Suliyem 1	Sordang Baru Village, Ujung Padang Sub District, Simalungun District, Sumatera Utara Province, Indonesia	2° 58' 7.615" N	99° 25' 34.157" E	0.50	0.50	9.00	No	24 Agustus 2022
	Suliyem 2	Sordang Baru Village, Ujung Padang Sub District, Simalungun District, Sumatera Utara Province, Indonesia	2° 58' 15.392" N	99° 25' 38.482" E	0.31	0.31	5.58	No	24 Agustus 2022
1921	Sumadi	Talun Saragih Village, Bosar Maligas Sub District, Simalungun Disctrict, Sumatera Utara Province, Indonesia	3° 6' 49.778" N	99° 25' 3.902" E	0.36	0.36	6.48	No	24 Agustus 2022
1922	Sumanto 1	Bosar Maligas Village, Bosar Maligas Sub District, Simalungun Disctrict, Sumatera Utara Province, Indonesia	3° 5' 12.327" N	99° 22' 54.620" E	0.18	0.18	3.24	No	24 Agustus 2022
	Sumanto 2	Bosar Maligas Village, Bosar Maligas Sub District, Simalungun Disctrict, Sumatera Utara Province, Indonesia	3° 5' 12.277" N	99° 22' 54.191" E	0.21	0.21	3.78	No	24 Agustus 2022
1923	Sumantri 1	Tanjung Rapuan Vilage, Ujung Padang Sub District, Simalungun District, Sumatera Utara Province, Indonesia	3° 1' 56.319" N	99° 31' 22.449" E	0.19	0.19	3.42	No	24 Agustus 2022
	Sumantri 2	Tanjung Rapuan Vilage, Ujung Padang Sub District, Simalungun District, Sumatera Utara Province, Indonesia	3° 1' 54.707" N	99° 31' 21.323" E	0.04	0.04	0.75	No	24 Agustus 2022
1924	Sumar	Taratak Nagodang Village, Ujung Padang Sub District, Simalungun District, Sumatera Utara Province, Indonesia	3° 3' 7.968" N	99° 28' 16.797" E	0.12	0.12	2.16	No	24 Agustus 2022
1925	Sumardi A	Sei Torop Village, Bosar Maligas Sub District, Simalungun Disctrict, Sumatera Utara Province, Indonesia	2° 58' 8.736" N	99° 24' 59.025" E	0.61	0.61	10.98	No	24 Agustus 2022
1926	Sumardi B	Dusun Pengkolan Village, Bosar Maligas Sub District, Simalungun Disctrict, Sumatera Utara Province, Indonesia	3° 3' 30.000" N	99° 25' 10.658" E	0.41	0.41	7.38	No	24 Agustus 2022
1927	Sumardi C	Sordang Baru Village, Ujung Padang Sub District, Simalungun District, Sumatera Utara Province, Indonesia	2° 57' 58.962" N	99° 26' 20.371" E	0.61	0.61	10.98	No	24 Agustus 2022
1928	Sumardi D	Tanjung Rapuan Vilage, Ujung Padang Sub District, Simalungun District, Sumatera Utara Province, Indonesia	3° 1' 58.811" N	99° 31' 18.140" E	0.22	0.22	3.96	No	24 Agustus 2022
1929	Sumardi E	Sidotani Village, Bandar Sub District, Simalungun District, Sumatera Utara Province, Indonesia	3° 11' 21.748" N	99° 21' 48.201" E	0.54	0.54	9.72	No	24 Agustus 2022
1930	Sumarli	Siringan Ringan Village, Ujung Padang Sub District, Simalungun District, Sumatera Utara Province, Indonesia	3° 5' 50.904" N	99° 26' 41.491" E	0.41	0.41	7.38	No	24 Agustus 2022
1931	Sumarmi	Sidotani Village, Bandar Sub District, Simalungun District, Sumatera Utara Province, Indonesia	3° 12' 21.077" N	99° 22' 4.589" E	0.20	0.20	3.60	No	24 Agustus 2022
1932	Sumarni A 1	Teluk Lapian Village, Ujung Padang Sub District, Simalungun District, Sumatera Utara Province, Indonesia	3° 3' 37.113" N	99° 32' 44.545" E	0.08	0.08	1.49	No	24 Agustus 2022
	Sumarni A 2	Teluk Lapian Village, Ujung Padang Sub District, Simalungun District, Sumatera Utara Province, Indonesia	3° 3' 9.037" N	99° 32' 46.193" E	1.07	1.07	19.26	No	24 Agustus 2022
1933	Sumarni B	Banjar Hulu Village Ujung Padang Sub District, Simalungun District, Sumatera Utara Province, Indonesia	3° 6' 3.526" N	99° 30' 16.219" E	0.21	0.21	3.78	No	24 Agustus 2022
1934	Sumarni C	Adil Makmur Village, Bosar Maligas Sub District, Simalungun Disctrict, Sumatera Utara Province, Indonesia	3° 2' 46.193" N	99° 25' 44.796" E	0.75	0.75	13.50	No	24 Agustus 2022
1935	Sumarni D	Sordang Bolon Village, Ujung Padang Sub District, Simalungun District, Sumatera Utara Province, Indonesia	2° 57' 2.278" N	99° 26' 31.852" E	0.31	0.31	5.58	No	24 Agustus 2022
1936	Sumarni E	Nanggar Bayu Village, Bosar Maligas Sub District, Simalungun Disctrict, Sumatera Utara Province, Indonesia	3° 8' 49.259" N	99° 24' 48.237" E	0.11	0.11	1.98	No	24 Agustus 2022
1937	Sumarni F	Dusun Pengkolan Village, Bosar Maligas Sub District, Simalungun Disctrict, Sumatera Utara Province, Indonesia	3° 4' 4.443" N	99° 25' 13.848" E	0.28	0.28	5.04	No	24 Agustus 2022
1938	Sumarni G	Perlanaan Village, Bandar Sub District, Simalungun District, Sumatera Utara Province, Indonesia	3° 10' 42.286" N	99° 22' 35.423" E	0.42	0.42	7.56	No	24 Agustus 2022
1939	Sumarni H 1	Sei Torop Village, Bosar Maligas Sub District, Simalungun Disctrict, Sumatera Utara Province, Indonesia	2° 57' 4.604" N	99° 24' 52.505" E	2.35	2.35	42.30	No	24 Agustus 2022
	Sumarni H 10	Sordang Bolon Village, Ujung Padang Sub District, Simalungun District, Sumatera Utara Province, Indonesia	2° 58' 1.235" N	99° 24' 52.623" E	0.72	0.72	12.96	No	24 Agustus 2022
	Sumarni H 2	Sei Torop Village, Bosar Maligas Sub District, Simalungun Disctrict, Sumatera Utara Province, Indonesia	2° 57' 13.953" N	99° 24' 32.740" E	1.43	1.43	25.74	No	24 Agustus 2022
	Sumarni H 3	Sei Torop Village, Bosar Maligas Sub District, Simalungun Disctrict, Sumatera Utara Province, Indonesia	2° 57' 44.796" N	99° 24' 5.249" E	1.22	1.22	21.96	No	24 Agustus 2022
	Sumarni H 4	Sei Torop Village, Bosar Maligas Sub District, Simalungun Disctrict, Sumatera Utara Province, Indonesia	2° 57' 45.198" N	99° 24' 8.341" E	1.33	1.33	23.94	No	24 Agustus 2022
	Sumarni H 5	Sei Torop Village, Bosar Maligas Sub District, Simalungun Disctrict, Sumatera Utara Province, Indonesia	2° 58' 3.644" N	99° 24' 1.149" E	1.23	1.23	22.14	No	24 Agustus 2022

	Sumarni H 6	Sei Torop Village, Bosar Maligas Sub District, Simalungun Disctrict, Sumatera Utara Province, Indonesia	2° 58' 2.780" N	99° 23' 50.621" E	1.02	1.02	18.36	No	24 Agustus 2022
	Sumarni H 7	Sei Torop Village, Bosar Maligas Sub District, Simalungun Disctrict, Sumatera Utara Province, Indonesia	2° 58' 11.095" N	99° 23' 56.824" E	0.96	0.96	17.28	No	24 Agustus 2022
	Sumarni H 8	Sei Torop Village, Bosar Maligas Sub District, Simalungun Disctrict, Sumatera Utara Province, Indonesia	2° 57' 59.264" N	99° 23' 47.376" E	1.01	1.01	18.18	No	24 Agustus 2022
	Sumarni H 9	Sordang Bolon Village, Ujung Padang Sub District, Simalungun District, Sumatera Utara Province, Indonesia	2° 58' 2.973" N	99° 24' 44.304" E	1.09	1.09	19.62	No	24 Agustus 2022
1940	Sumarni Sinaga	Bandar Pulo Village, Bandar Sub District, Simalungun District, Sumatera Utara Province, Indonesia	3° 9' 35.982" N	99° 16' 7.338" E	0.45	0.45	8.10	No	24 Agustus 2022
1941	Sumarno 1	Aek Gerger Sidodadi Village, Ujung Padang Sub District, Simalungun District, Sumatera Utara Province, Indonesia	3° 0' 9.089" N	99° 27' 42.484" E	0.34	0.34	6.12	No	24 Agustus 2022
	Sumarno 2	Aek Gerger Sidodadi Village, Ujung Padang Sub District, Simalungun District, Sumatera Utara Province, Indonesia	3° 0' 11.959" N	99° 27' 43.800" E	0.28	0.28	5.04	No	24 Agustus 2022
1942	Sumarno I 1	Teluk Lapian Village, Ujung Padang Sub District, Simalungun District, Sumatera Utara Province, Indonesia	3° 2' 58.413" N	99° 32' 53.330" E	0.15	0.15	2.70	No	24 Agustus 2022
	Sumarno I 2	Teluk Lapian Village, Ujung Padang Sub District, Simalungun District, Sumatera Utara Province, Indonesia	3° 2' 49.090" N	99° 32' 54.578" E	0.33	0.33	5.94	No	24 Agustus 2022
	Sumarno I 3	Teluk Lapian Village, Ujung Padang Sub District, Simalungun District, Sumatera Utara Province, Indonesia	3° 3' 5.337" N	99° 33' 0.357" E	0.15	0.15	2.70	No	24 Agustus 2022
1943	Sumarno II	Bosar Maligas Village, Bosar Maligas Sub District, Simalungun Disctrict, Sumatera Utara Province, Indonesia	3° 5' 26.642" N	99° 24' 10.939" E	0.98	0.98	17.64	No	24 Agustus 2022
1944	Sumarof Purnawan	Teluk Lapian Village, Ujung Padang Sub District, Simalungun District, Sumatera Utara Province, Indonesia	3° 2' 54.862" N	99° 32' 27.686" E	0.14	0.14	2.52	No	24 Agustus 2022
1945	Sumawati Sirait	Pagar Bosi Village, Ujung Padang Sub District, Simalungun District, Sumatera Utara Province, Indonesia	2° 58' 40.269" N	99° 27' 43.809" E	0.86	0.86	15.48	No	24 Agustus 2022
1946	Sumayani	Pagar Bosi Village, Ujung Padang Sub District, Simalungun District, Sumatera Utara Province, Indonesia	2° 59' 23.976" N	99° 28' 24.077" E	0.38	0.38	6.84	No	24 Agustus 2022
1947	Sumedi 1	Riah Naposo Village, Ujung Padang Sub District, Simalungun District, Sumatera Utara Province, Indonesia	3° 1' 33.949" N	99° 27' 34.941" E	0.21	0.21	3.78	No	24 Agustus 2022
	Sumedi 2	Riah Naposo Village, Ujung Padang Sub District, Simalungun District, Sumatera Utara Province, Indonesia	3° 1' 29.555" N	99° 27' 23.039" E	0.32	0.32	5.76	No	24 Agustus 2022
	Sumedi 3	Riah Naposo Village, Ujung Padang Sub District, Simalungun District, Sumatera Utara Province, Indonesia	3° 1' 40.288" N	99° 27' 35.168" E	0.56	0.56	10.08	No	24 Agustus 2022
	Sumedi 4	Riah Naposo Village, Ujung Padang Sub District, Simalungun District, Sumatera Utara Province, Indonesia	3° 1' 5.649" N	99° 27' 39.002" E	0.36	0.36	6.48	No	24 Agustus 2022
	Sumedi 5	Riah Naposo Village, Ujung Padang Sub District, Simalungun District, Sumatera Utara Province, Indonesia	3° 1' 35.804" N	99° 27' 54.824" E	0.22	0.22	3.96	No	24 Agustus 2022
	Sumedi 6	Riah Naposo Village, Ujung Padang Sub District, Simalungun District, Sumatera Utara Province, Indonesia	3° 0' 51.766" N	99° 26' 51.684" E	0.66	0.66	11.88	No	24 Agustus 2022
	Sumedi 7	Riah Naposo Village, Ujung Padang Sub District, Simalungun District, Sumatera Utara Province, Indonesia	3° 1' 34.712" N	99° 27' 54.315" E	0.21	0.21	3.78	No	24 Agustus 2022
1948	Sumegiatik	Talun Saragih Village, Bosar Maligas Sub District, Simalungun Disctrict, Sumatera Utara Province, Indonesia	3° 8' 49.438" N	99° 24' 38.895" E	0.73	0.73	13.14	No	24 Agustus 2022
1949	Sumiadi	Dusun Pengkolan Village, Bosar Maligas Sub District, Simalungun Disctrict, Sumatera Utara Province, Indonesia	3° 3' 46.264" N	99° 25' 10.656" E	0.40	0.40	7.20	No	24 Agustus 2022
1950	Sumianto 1	Riah Naposo Village, Ujung Padang Sub District, Simalungun District, Sumatera Utara Province, Indonesia	3° 1' 6.504" N	99° 26' 56.883" E	0.99	0.99	17.82	No	24 Agustus 2022
	Sumianto 2	Riah Naposo Village, Ujung Padang Sub District, Simalungun District, Sumatera Utara Province, Indonesia	3° 1' 2.656" N	99° 26' 57.535" E	0.63	0.63	11.34	No	24 Agustus 2022
	Sumianto 3	Riah Naposo Village, Ujung Padang Sub District, Simalungun District, Sumatera Utara Province, Indonesia	3° 1' 9.192" N	99° 26' 58.956" E	0.59	0.59	10.62	No	24 Agustus 2022
	Sumianto 4	Riah Naposo Village, Ujung Padang Sub District, Simalungun District, Sumatera Utara Province, Indonesia	3° 1' 7.639" N	99° 26' 59.482" E	0.57	0.57	10.26	No	24 Agustus 2022
	Sumianto 5	Riah Naposo Village, Ujung Padang Sub District, Simalungun District, Sumatera Utara Province, Indonesia	3° 1' 4.590" N	99° 26' 58.161" E	1.01	1.01	18.18	No	24 Agustus 2022
	Sumianto 6	Riah Naposo Village, Ujung Padang Sub District, Simalungun District, Sumatera Utara Province, Indonesia	3° 0' 47.671" N	99° 27' 3.345" E	0.45	0.45	8.10	No	24 Agustus 2022
1951	Sumiati A 1	Banjar Hulu Village Ujung Padang Sub District, Simalungun District, Sumatera Utara Province, Indonesia	3° 6' 23.315" N	99° 30' 33.810" E	0.14	0.14	2.52	No	24 Agustus 2022
	Sumiati A 2	Dusun Hulu Village, Ujung Padang Sub District, Simalungun District, Sumatera Utara Province, Indonesia	3° 6' 57.602" N	99° 29' 37.172" E	0.12	0.12	2.16	No	24 Agustus 2022
1952	Sumiati B	Bandar Masilam Village, Bandar Masilam Sub District, Simalungun District, Sumatera Utara Province, Indonesia	3° 14' 6.219" N	99° 16' 43.405" E	0.66	0.66	11.88	No	24 Agustus 2022
1953	Sumiati C	Dusun Pengkolan Village, Bosar Maligas Sub District, Simalungun Disctrict, Sumatera Utara Province, Indonesia	3° 3' 41.648" N	99° 25' 9.500" E	1.20	1.20	21.60	No	24 Agustus 2022
1954	Sumiati D	Dusun Pengkolan Village, Bosar Maligas Sub District, Simalungun Disctrict, Sumatera Utara Province, Indonesia	3° 3' 50.772" N	99° 25' 32.203" E	0.60	0.60	10.80	No	24 Agustus 2022
1955	Sumiatik	Sordang Bolon Village, Ujung Padang Sub District, Simalungun District, Sumatera Utara Province, Indonesia	2° 57' 22.805" N	99° 27' 8.403" E	0.56	0.56	10.08	No	24 Agustus 2022
1956	Sumiatik Sinaga	Dusun Pengkolan Village, Bosar Maligas Sub District, Simalungun Disctrict, Sumatera Utara Province, Indonesia	3° 3' 59.934" N	99° 25' 8.154" E	0.68	0.68	12.24	No	24 Agustus 2022
1957	Sumihardi	Sugarang Bayu Village, Bandar Sub District, Simalungun District, Sumatera Utara Province, Sumatera Utara	3° 12' 14.756" N	99° 19' 18.203" E	0.46	0.46	8.28	No	24 Agustus 2022
1958	Sumijan	Teluk Lapian Village, Ujung Padang Sub District, Simalungun District, Sumatera Utara Province, Indonesia	3° 2' 49.490" N	99° 32' 42.025" E	0.39	0.39	7.02	No	24 Agustus 2022
1959	Sumijo 1	Aek Gerger Sidodadi Village, Ujung Padang Sub District, Simalungun District, Sumatera Utara Province, Indonesia	3° 0' 17.875" N	99° 27' 40.723" E	0.60	0.60	10.80	No	24 Agustus 2022
	Sumijo 2	Aek Gerger Sidodadi Village, Ujung Padang Sub District, Simalungun District, Sumatera Utara Province, Indonesia	3° 0' 14.093" N	99° 27' 39.977" E	0.21	0.21	3.78	No	24 Agustus 2022
1960	Sumini	Teluk Lapian Village, Ujung Padang Sub District, Simalungun District, Sumatera Utara Province, Indonesia	3° 3' 2.321" N	99° 32' 30.176" E	0.10	0.10	1.80	No	24 Agustus 2022
1961	Sumiran	Tinjauan Vilage, Ujung Padang Sub District, Simalungun District, Sumatera Utara Province, Indonesia	3° 6' 44.862" N	99° 31' 3.014" E	0.40	0.40	7.20	No	24 Agustus 2022
1962	Sunardi B	Pengkolan Village, Bosar Maligas Sub District, Simalungun Disctrict, Sumatera Utara Province, Indonesia	3° 3' 59.121" N	99° 26' 49.699" E	1.00	1.00	20.00	No	15 Juni 2020
1963	Sunardi A 1	Pengkolan Village, Bosar Maligas Sub District, Simalungun Disctrict, Sumatera Utara Province, Indonesia	3° 3' 36.063" N	99° 24' 43.158" E	1.00	1.00	14.00	No	15 Juni 2020
	Sunardi A 2	Pengkolan Village, Bosar Maligas Sub District, Simalungun Disctrict, Sumatera Utara Province, Indonesia	3° 2' 14.934" N	99° 23' 36.114" E	0.60	0.60	10.00	No	15 Juni 2020
1964	Sunardi I 1	Riah Naposo Village, Ujung Padang Sub District, Simalungun District, Sumatera Utara Province, Indonesia	3° 1' 39.437" N	99° 27' 44.145" E	0.20	0.20	3.60	No	24 Agustus 2022
	Sunardi I 2	Riah Naposo Village, Ujung Padang Sub District, Simalungun District, Sumatera Utara Province, Indonesia	3° 1' 45.727" N	99° 27' 45.175" E	0.11	0.11	1.98	No	24 Agustus 2022
1965	Sunardi II 1	Banjar Hulu Village Ujung Padang Sub District, Simalungun District, Sumatera Utara Province, Indonesia	3° 7' 6.958" N	99° 30' 54.657" E	0.36	0.36	6.48	No	24 Agustus 2022
	Sunardi II 2	Banjar Hulu Village Ujung Padang Sub District, Simalungun District, Sumatera Utara Province, Indonesia	3° 6' 55.986" N	99° 30' 27.389" E	0.33	0.33	5.94	No	24 Agustus 2022
1966	Sunardi III	Teluk Lapian Village, Ujung Padang Sub District, Simalungun District, Sumatera Utara Province, Indonesia	3° 2' 55.222" N	99° 32' 38.167" E	0.30	0.30	5.40	No	24 Agustus 2022
1967	Sunardi IV	Sordang Bolon Village, Ujung Padang Sub District, Simalungun District, Sumatera Utara Province, Indonesia	2° 56' 59.316" N	99° 27' 16.707" E	0.69	0.69	12.42	No	24 Agustus 2022
1968	Sunario	Teluk Lapian Village, Ujung Padang Sub District, Simalungun District, Sumatera Utara Province, Indonesia	3° 3' 42.248" N	99° 32' 44.384" E	0.15	0.15	2.70	No	24 Agustus 2022
1969	Sunarsih	Sei Torop Village, Bosar Maligas Sub District, Simalungun Disctrict, Sumatera Utara Province, Indonesia	2° 58' 29.743" N	99° 24' 57.879" E	1.36	1.36	24.48	No	24 Agustus 2022
1970	Sunarti C	Lingkungan 01 Tengah Village, Bosar Maligas Sub District, Simalungun District, Sumatera Utara Province, Indonesia	3° 5' 23.397" N	99° 23' 30.485" E	0.59	0.59	10.00	No	15 Juni 2020
1971	Sunarti A	Bandar Pulo Village, Bandar Sub District, Simalungun District, Sumatera Utara Province, Indonesia	3° 9' 44.838" N	99° 16' 25.495" E	0.16	0.16	2.88	No	24 Agustus 2022
1972	Sunarti B	Sordang Baru Village, Ujung Padang Sub District, Simalungun District, Sumatera Utara Province, Indonesia	2° 56' 29.872" N	99° 24' 55.779" E	0.62	0.62	11.16	No	24 Agustus 2022
1973	Sunartik	Dusun Pengkolan Village, Bosar Maligas Sub District, Simalungun Disctrict, Sumatera Utara Province, Indonesia	3° 3' 36.988" N	99° 24' 40.922" E	0.70	0.70	12.60	No	24 Agustus 2022
1974	Sunarto	Adil Makmur Village, Bosar Maligas Sub District, Simalungun Disctrict, Sumatera Utara Province, Indonesia	3° 3' 21.477" N	99° 26' 18.140" E	0.26	0.26	4.68	No	24 Agustus 2022
1975	Sundari A	Dusun Hulu Village, Ujung Padang Sub District, Simalungun District, Sumatera Utara Province, Indonesia	3° 6' 33.925" N	99° 29' 2.004" E	0.21	0.21	3.78	No	24 Agustus 2022
1976	Sundari B	Sugarang Bayu Village, Bandar Sub District, Simalungun District, Sumatera Utara Province, Sumatera Utara	3° 12' 33.727" N	99° 19' 23.839" E	0.19	0.19	3.42	No	24 Agustus 2022
1977	Sunedy	Talun Saragih Village, Bosar Maligas Sub District, Simalungun Disctrict, Sumatera Utara Province, Indonesia	3° 6' 48.010" N	99° 26' 8.239" E	0.19	0.19	3.42	No	24 Agustus 2022
1978	Suningsi	Sugarang Bayu Village, Bandar Sub District, Simalungun District, Sumatera Utara Province, Sumatera Utara	3° 12' 40.510" N	99° 19' 28.846" E	0.52	0.52	9.36	No	24 Agustus 2022
1979	Suningsih	Sayur Matinggi Village, Ujung Padang Sub District, Simalungun District, Sumatera Utara Province, Indonesia	3° 1' 12.025" N	99° 29' 44.955" E	0.15	0.15	2.70	No	24 Agustus 2022
1980	Sunita Manurung	Sidotani Village, Bandar Sub District, Simalungun District, Sumatera Utara Province, Indonesia	3° 11' 42.470" N	99° 22' 44.971" E	1.57	1.57	28.26	No	24 Agustus 2022
1981	Sunoto	Banjar Hulu Village Ujung Padang Sub District, Simalungun District, Sumatera Utara Province, Indonesia	3° 6' 52.503" N	99° 30' 45.297" E	0.16	0.16	2.88	No	24 Agustus 2022
1982	Supadi	Pematang Kerasaan Rejo Village, Bandar Sub District, Simalungun District, Sumatera Utara Province, Indonesia	3° 5' 39.430" N	99° 17' 44.406" E	0.10	0.10	1.80	No	24 Agustus 2022
1983	Supalik	Talun Saragih Village, Bosar Maligas Sub District, Simalungun Disctrict, Sumatera Utara Province, Indonesia	3° 6' 48.144" N	99° 25' 44.468" E	0.24	0.24	4.32	No	24 Agustus 2022
1984	Supangat	Aek Gerger Sidodadi Village, Ujung Padang Sub District, Simalungun District, Sumatera Utara Province, Indonesia	3° 0' 20.201" N	99° 28' 2.365" E	0.98	0.98	17.64	No	24 Agustus 2022
1985	Supar 1	Sordang Bolon Village, Ujung Padang Sub District, Simalungun District, Sumatera Utara Province, Indonesia	2° 57' 12.462" N	99° 26' 51.913" E	1.03	1.03	18.54	No	24 Agustus 2022
	Supar 2	Sordang Bolon Village, Ujung Padang Sub District, Simalungun District, Sumatera Utara Province, Indonesia	2° 57' 13.463" N	99° 26' 50.314" E	1.10	1.10	19.80	No	24 Agustus 2022
1986	Supardan	Sugarang Bayu Village, Bandar Sub District, Simalungun District, Sumatera Utara Province, Sumatera Utara	3° 12' 54.983" N	99° 19' 29.932" E	0.50	0.50	9.00	No	24 Agustus 2022
1987	Supardi A 1	Bosar Maligas Village, Bosar Maligas Sub District, Simalungun Disctrict, Sumatera Utara Province, Indonesia	3° 8' 38.319" N	99° 24' 40.258" E	0.07	0.07	1.31	No	24 Agustus 2022
	Supardi A 2	Bosar Maligas Village, Bosar Maligas Sub District, Simalungun Disctrict, Sumatera Utara Province, Indonesia	3° 8' 45.373" N	99° 24' 47.677" E	0.15	0.15	2.70	No	24 Agustus 2022
1988	Supardi B	Nanggar Bayu Village, Bosar Maligas Sub District, Simalungun Disctrict, Sumatera Utara Province, Indonesia	3° 8' 29.352" N	99° 24' 56.249" E	0.33	0.33	5.94	No	24 Agustus 2022
1989	Supardi C	Tinjauan Village, Ujung Padang Sub District, Simalungun District, Sumatera Utara Province, Indonesia	3° 6' 10.989" N	99° 30' 50.036" E	0.09	0.09	1.58	No	24 Agustus 2022
1990	Supardi I	Bangun Sordang Village, Ujung Padang Sub District, Simalungun District, Sumatera Utara Province, Indonesia	2° 56' 32.994" N	99° 24' 58.610" E	0.53	0.53	9.54	No	24 Agustus 2022
1991	Supari A	Tanjung Rapuan Village, Ujung Padang Sub District, Simalungun District, Sumatera Utara Province, Indonesia	3° 1' 40.080" N	99° 31' 32.980" E	0.18	0.18	3.24	No	24 Agustus 2022
1992	Supari B	Sayur Matinggi Village, Ujung Padang Sub District, Simalungun District, Sumatera Utara Province, Indonesia	3° 0' 24.949" N	99° 30' 2.447" E	0.17	0.17	3.06	No	24 Agustus 2022
1993	Supario	Teluk Lapian Village, Ujung Padang Sub District, Simalungun District, Sumatera Utara Province, Indonesia	3° 2' 34.554" N	99° 32' 44.768" E	0.12	0.12	2.16	No	24 Agustus 2022
1994	Suparli 1	Ujung Padang Village, Ujung Padang Sub District, Simalungun District, Sumatera Utara Province, Indonesia	3° 6' 14.589" N	99° 30' 47.259" E	0.18	0.18	3.24	No	24 Agustus 2022
	Suparli 2	Tinjauan Village, Ujung Padang Sub District, Simalungun District, Sumatera Utara Province, Indonesia	3° 6' 3.734" N	99° 30' 47.356" E	0.13	0.13	2.34	No	24 Agustus 2022
1995	Suparman A 1	Pagar Bosi Village, Ujung Padang Sub District, Simalungun District, Sumatera Utara Province, Indonesia	2° 58' 45.871" N	99° 27' 51.915" E	0.93	0.93	16.74	No	24 Agustus 2022
	Suparman A 2	Pagar Bosi Village, Ujung Padang Sub District, Simalungun District, Sumatera Utara Province, Indonesia	2° 57' 53.341" N	99° 27' 31.432" E	0.08	0.08	1.37	No	24 Agustus 2022
	Suparman A 3	Pagar Bosi Village, Ujung Padang Sub District, Simalungun District, Sumatera Utara Province, Indonesia	2° 59' 9.089" N	99° 28' 32.063" E	0.20	0.20	3.60	No	24 Agustus 2022

	Suparman A 4	Pagar Bosi Village, Ujung Padang Sub District, Simalungun District, Sumatera Utara Province, Indonesia	2° 57' 58.999" N	99° 28' 28.288" E	0.26	0.26	4.68	No	24 Agustus 2022
	Suparman A 5	Pagar Bosi Village, Ujung Padang Sub District, Simalungun District, Sumatera Utara Province, Indonesia	2° 58' 8.561" N	99° 28' 46.143" E	0.19	0.19	3.42	No	24 Agustus 2022
	Suparman A 6	Pagar Bosi Village, Ujung Padang Sub District, Simalungun District, Sumatera Utara Province, Indonesia	2° 59' 33.116" N	99° 28' 41.240" E	0.23	0.23	4.14	No	24 Agustus 2022
1996	Suparman B 1	Adil Makmur Village, Bosar Maligas Sub District, Simalungun Disctrict, Sumatera Utara Province, Indonesia	3° 3' 11.175" N	99° 25' 54.705" E	0.53	0.53	9.54	No	24 Agustus 2022
	Suparman B 2	Adil Makmur Village, Bosar Maligas Sub District, Simalungun Disctrict, Sumatera Utara Province, Indonesia	3° 3' 13.833" N	99° 25' 52.583" E	0.45	0.45	8.10	No	24 Agustus 2022
1997	Suparman C	Dusun Hulu Village, Ujung Padang Sub District, Simalungun District, Sumatera Utara Province, Indonesia	3° 6' 40.295" N	99° 29' 59.199" E	0.71	0.71	12.78	No	24 Agustus 2022
1998	Suparman D	Sei Merbau Village, Ujung Padang Sub District, Simalungun District, Sumatera Utara Province, Indonesia	3° 2' 36.260" N	99° 29' 54.034" E	0.98	0.98	17.64	No	24 Agustus 2022
1999	Suparman E	Sidotani Village, Bandar Sub District, Simalungun District, Sumatera Utara Province, Indonesia	3° 11' 52.005" N	99° 21' 49.414" E	0.42	0.42	7.56	No	24 Agustus 2022
2000	Suparmen 1	Dusun Pengkolan Village, Bosar Maligas Sub District, Simalungun Disctrict, Sumatera Utara Province, Indonesia	3° 3' 28.186" N	99° 25' 3.911" E	0.81	0.81	14.58	No	24 Agustus 2022
	Suparmen 2	Dusun Pengkolan Village, Bosar Maligas Sub District, Simalungun Disctrict, Sumatera Utara Province, Indonesia	3° 3' 19.204" N	99° 25' 5.213" E	0.33	0.33	5.94	No	24 Agustus 2022
2001	Suparmi A 1	Sordang Bolon Village, Ujung Padang Sub District, Simalungun District, Sumatera Utara Province, Indonesia	2° 57' 16.425" N	99° 27' 19.086" E	0.30	0.30	5.40	No	24 Agustus 2022
	Suparmi A 2	Sordang Bolon Village, Ujung Padang Sub District, Simalungun District, Sumatera Utara Province, Indonesia	2° 57' 32.387" N	99° 26' 10.424" E	0.07	0.07	1.28	No	24 Agustus 2022
2002	Suparmi B	Riah Naposo Village, Ujung Padang Sub District, Simalungun District, Sumatera Utara Province, Indonesia	3° 0' 49.388" N	99° 27' 0.531" E	0.48	0.48	8.64	No	24 Agustus 2022
2003	Suparni A	Riah Naposo Village, Ujung Padang Sub District, Simalungun District, Sumatera Utara Province, Indonesia	3° 0' 54.094" N	99° 27' 23.896" E	0.33	0.33	5.94	No	24 Agustus 2022
2004	Suparni B	Dusun Pengkolan Village, Bosar Maligas Sub District, Simalungun Disctrict, Sumatera Utara Province, Indonesia	3° 4' 21.589" N	99° 24' 44.322" E	0.28	0.28	5.04	No	24 Agustus 2022
2005	Suparno A	Adil Makmur Village, Bosar Maligas Sub District, Simalungun Disctrict, Sumatera Utara Province, Indonesia	3° 2' 54.293" N	99° 25' 44.927" E	0.15	0.15	2.70	No	24 Agustus 2022
2006	Suparno B	Aek Gerger Sidodadi Village, Ujung Padang Sub District, Simalungun District, Sumatera Utara Province, Indonesia	3° 0' 3.602" N	99° 28' 18.667" E	0.77	0.77	13.86	No	24 Agustus 2022
2007	Suparti A 1	Dusun Pengkolan Village, Bosar Maligas Sub District, Simalungun Disctrict, Sumatera Utara Province, Indonesia	3° 3' 37.282" N	99° 25' 7.339" E	3.63	3.63	65.34	No	24 Agustus 2022
	Suparti A 2	Dusun Pengkolan Village, Bosar Maligas Sub District, Simalungun Disctrict, Sumatera Utara Province, Indonesia	3° 3' 28.772" N	99° 25' 7.651" E	0.87	0.87	15.66	No	24 Agustus 2022
2008	Suparti B	Nanggar Bayu Village, Bosar Maligas Sub District, Simalungun Disctrict, Sumatera Utara Province, Indonesia	3° 8' 43.579" N	99° 24' 36.305" E	0.72	0.72	12.96	No	24 Agustus 2022
2009	Suparti C	Teluk Lapian Village, Ujung Padang Sub District, Simalungun District, Sumatera Utara Province, Indonesia	3° 3' 29.458" N	99° 32' 31.249" E	0.29	0.29	5.22	No	24 Agustus 2022
2010	Superno 1	Adil Makmur Village, Bosar Maligas Sub District, Simalungun District, Sumatera Utara Province, Indonesia	3° 4' 22.575" N	99° 26' 42.435" E	0.40	0.40	9.00	No	15 Juni 2020
	Superno 2	Adil Makmur Village, Bosar Maligas Sub District, Simalungun District, Sumatera Utara Province, Indonesia	3° 4' 17.747" N	99° 26' 47.291" E	0.40	0.40	9.00	No	15 Juni 2020
2011	Supian A	Sordang Bolon Village, Ujung Padang Sub District, Simalungun District, Sumatera Utara Province, Indonesia	2° 57' 35.618" N	99° 25' 8.118" E	1.51	1.51	27.18	No	24 Agustus 2022
2012	Supian B	Dusun Pengkolan Village, Bosar Maligas Sub District, Simalungun Disctrict, Sumatera Utara Province, Indonesia	3° 4' 11.670" N	99° 25' 26.190" E	0.48	0.48	8.64	No	24 Agustus 2022
2013	Supian Sinaga	Nanggar Bayu Village, Bosar Maligas Sub District, Simalungun Disctrict, Sumatera Utara Province, Indonesia	3° 8' 13.980" N	99° 24' 36.323" E	0.10	0.10	1.73	No	24 Agustus 2022
2014	Supiani A	Talun Saragih Village, Bosar Maligas Sub District, Simalungun Disctrict, Sumatera Utara Province, Indonesia	3° 6' 58.162" N	99° 26' 20.725" E	0.31	0.31	5.58	No	24 Agustus 2022
2015	Supiani B	Sei Torop Village, Bosar Maligas Sub District, Simalungun Disctrict, Sumatera Utara Province, Indonesia	2° 57' 12.544" N	99° 24' 57.762" E	0.16	0.16	2.88	No	24 Agustus 2022
2016	Supiani Malau	Sei Torop Village, Bosar Maligas Sub District, Simalungun Disctrict, Sumatera Utara Province, Indonesia	3° 0' 10.053" N	99° 23' 42.854" E	1.38	1.38	24.84	No	24 Agustus 2022
2017	Supianto Sitorus 1	Sei Torop Village, Bosar Maligas Sub District, Simalungun District, Sumatera Utara Province, Indonesia	2° 58' 59.053" N	99° 23' 28.760" E	3.00	3.00	3.00	No	15 Juni 2020
	Supianto Sitorus 2	Sei Torop Village, Bosar Maligas Sub District, Simalungun District, Sumatera Utara Province, Indonesia	2° 59' 0.240" N	99° 23' 21.174" E	3.00	3.00	3.00	No	15 Juni 2020
	Supianto Sitorus 3	Sei Torop Village, Bosar Maligas Sub District, Simalungun District, Sumatera Utara Province, Indonesia	2° 58' 54.082" N	99° 23' 14.808" E	1.50	1.50	1.50	No	15 Juni 2020
	Supianto Sitorus 4	Sei Torop Village, Bosar Maligas Sub District, Simalungun District, Sumatera Utara Province, Indonesia	2° 58' 35.612" N	99° 23' 31.134" E	1.50	1.50	1.50	No	15 Juni 2020
	Supianto Sitorus 5	Sei Torop Village, Bosar Maligas Sub District, Simalungun District, Sumatera Utara Province, Indonesia	2° 58' 44.929" N	99° 23' 29.400" E	1.50	1.50	1.50	No	15 Juni 2020
	Supianto Sitorus 6	Sei Torop Village, Bosar Maligas Sub District, Simalungun District, Sumatera Utara Province, Indonesia	2° 58' 43.830" N	99° 23' 42.677" E	2.00	2.00	2.00	No	15 Juni 2020
2018	Supinah A	Teluk Lapian Village, Ujung Padang Sub District, Simalungun District, Sumatera Utara Province, Indonesia	3° 2' 43.758" N	99° 32' 45.435" E	0.36	0.36	6.48	No	24 Agustus 2022
2019	Supinah B	Teluk Lapian Village, Ujung Padang Sub District, Simalungun District, Sumatera Utara Province, Indonesia	3° 3' 39.694" N	99° 32' 46.530" E	0.12	0.12	2.16	No	24 Agustus 2022
2020	Supini Damanik 1	Sei Torop Village, Bosar Maligas Sub District, Simalungun District, Sumatera Utara Province, Indonesia	2° 58' 23.662" N	99° 25' 2.330" E	1.58	1.58	1.58	No	15 Juni 2020
	Supini Damanik 2	Sei Torop Village, Bosar Maligas Sub District, Simalungun District, Sumatera Utara Province, Indonesia	2° 58' 23.662" N	99° 25' 2.330" E	0.82	0.82	0.82	No	15 Juni 2020
	Supini Damanik 3	Sei Torop Village, Bosar Maligas Sub District, Simalungun District, Sumatera Utara Province, Indonesia	2° 58' 23.662" N	99° 25' 2.330" E	1.00	1.00	1.00	No	15 Juni 2020
2021	Supini I	Sayur Matinggi Village, Ujung Padang Sub District, Simalungun District, Sumatera Utara Province, Indonesia	3° 0' 34.376" N	99° 29' 50.888" E	0.13	0.13	2.34	No	24 Agustus 2022
2022	Supini II	Adil Makmur Village, Bosar Maligas Sub District, Simalungun Disctrict, Sumatera Utara Province, Indonesia	3° 2' 53.869" N	99° 25' 34.410" E	0.18	0.18	3.24	No	24 Agustus 2022
2023	Supono 1	Sugarang Bayu Village, Bandar Sub District, Simalungun District, Sumatera Utara Province, Sumatera Utara	3° 13' 11.472" N	99° 20' 4.313" E	0.33	0.33	5.94	No	24 Agustus 2022
	Supono 2	Sidotani Village, Bandar Sub District, Simalungun District, Sumatera Utara Province, Indonesia	3° 12' 49.063" N	99° 20' 6.112" E	0.08	0.08	1.35	No	24 Agustus 2022
	Supono 3	Sugarang Bayu Village, Bandar Sub District, Simalungun District, Sumatera Utara Province, Sumatera Utara	3° 12' 28.070" N	99° 19' 18.792" E	0.37	0.37	6.66	No	24 Agustus 2022
	Supono 4	Sugarang Bayu Village, Bandar Sub District, Simalungun District, Sumatera Utara Province, Sumatera Utara	3° 12' 49.832" N	99° 19' 44.958" E	0.29	0.29	5.22	No	24 Agustus 2022
	Supono 5	Sugarang Bayu Village, Bandar Sub District, Simalungun District, Sumatera Utara Province, Sumatera Utara	3° 12' 29.096" N	99° 19' 19.138" E	0.20	0.20	3.60	No	24 Agustus 2022
2024	Supoyo	Pematang Kerasaan Rejo Village, Bandar Sub District, Simalungun District, Sumatera Utara Province, Indonesia	3° 5' 58.273" N	99° 18' 14.525" E	0.16	0.16	2.88	No	24 Agustus 2022
2025	Suprapto 1	Sordang Bolon Village, Ujung Padang Sub District, Simalungun District, Sumatera Utara Province, Indonesia	2° 57' 25.493" N	99° 25' 18.641" E	0.37	0.37	6.66	No	24 Agustus 2022
	Suprapto 2	Sordang Bolon Village, Ujung Padang Sub District, Simalungun District, Sumatera Utara Province, Indonesia	2° 57' 41.654" N	99° 25' 2.818" E	0.77	0.77	13.86	No	24 Agustus 2022
	Suprapto 3	Sordang Bolon Village, Ujung Padang Sub District, Simalungun District, Sumatera Utara Province, Indonesia	2° 57' 27.318" N	99° 25' 23.059" E	0.30	0.30	5.40	No	24 Agustus 2022
2026	Supratman 1	Aek Gerger Sidodadi Village, Ujung Padang Sub District, Simalungun District, Sumatera Utara Province, Indonesia	3° 0' 21.916" N	99° 27' 32.157" E	0.79	0.79	14.22	No	24 Agustus 2022
	Supratman 2	Aek Gerger Sidodadi Village, Ujung Padang Sub District, Simalungun District, Sumatera Utara Province, Indonesia	3° 1' 11.375" N	99° 27' 47.202" E	0.59	0.59	10.62	No	24 Agustus 2022
	Supratman 3	Aek Gerger Sidodadi Village, Ujung Padang Sub District, Simalungun District, Sumatera Utara Province, Indonesia	3° 0' 32.260" N	99° 27' 53.115" E	0.27	0.27	4.86	No	24 Agustus 2022
	Supratman 4	Aek Gerger Sidodadi Village, Ujung Padang Sub District, Simalungun District, Sumatera Utara Province, Indonesia	3° 0' 33.231" N	99° 26' 13.500" E	0.76	0.76	13.68	No	24 Agustus 2022
2027	Supratno	Dusun Pengkolan Village, Bosar Maligas Sub District, Simalungun Disctrict, Sumatera Utara Province, Indonesia	3° 3' 29.267" N	99° 25' 15.546" E	1.03	1.03	18.54	No	24 Agustus 2022
2028	Suprayetno	Dusun Pengkolan Village, Bosar Maligas Sub District, Simalungun Disctrict, Sumatera Utara Province, Indonesia	3° 3' 35.157" N	99° 25' 3.593" E	0.59	0.59	10.62	No	24 Agustus 2022
2029	Supri	Siringan Ringan Village, Ujung Padang Sub District, Simalungun District, Sumatera Utara Province, Indonesia	3° 5' 31.756" N	99° 26' 49.640" E	1.01	1.01	18.18	No	24 Agustus 2022
2030	Supriadi A 1	Lingkungan Teratak Village, Bosar Maligas Sub District, Simalungun District, Sumatera Utara Province, Indonesia	3° 5' 31.682" N	99° 24' 4.068" E	0.36	0.36	6.00	No	15 Juni 2020
	Supriadi A 2	Lingkungan Teratak Village, Bosar Maligas Sub District, Simalungun District, Sumatera Utara Province, Indonesia	3° 3' 40.938" N	99° 26' 16.561" E	0.32	0.32	6.00	No	15 Juni 2020
	Supriadi A 3	Lingkungan Teratak Village, Bosar Maligas Sub District, Simalungun District, Sumatera Utara Province, Indonesia	3° 3' 44.094" N	99° 26' 10.720" E	0.36	0.36	6.00	No	15 Juni 2020
2031	Supriadi B 1	Adil Makmur Village, Bosar Maligas Sub District, Simalungun Disctrict, Sumatera Utara Province, Indonesia	3° 3' 25.483" N	99° 26' 12.362" E	0.63	0.63	11.34	No	24 Agustus 2022
	Supriadi B 10	Dusun Pengkolan Village, Bosar Maligas Sub District, Simalungun Disctrict, Sumatera Utara Province, Indonesia	3° 2' 36.011" N	99° 23' 23.184" E	1.01	1.01	18.18	No	24 Agustus 2022
	Supriadi B 11	Dusun Pengkolan Village, Bosar Maligas Sub District, Simalungun Disctrict, Sumatera Utara Province, Indonesia	3° 2' 28.421" N	99° 23' 45.032" E	1.39	1.39	25.02	No	24 Agustus 2022
	Supriadi B 2	Adil Makmur Village, Bosar Maligas Sub District, Simalungun Disctrict, Sumatera Utara Province, Indonesia	3° 3' 37.988" N	99° 26' 14.914" E	0.46	0.46	8.28	No	24 Agustus 2022
	Supriadi B 3	Adil Makmur Village, Bosar Maligas Sub District, Simalungun Disctrict, Sumatera Utara Province, Indonesia	3° 3' 30.338" N	99° 26' 23.628" E	1.20	1.20	21.60	No	24 Agustus 2022
	Supriadi B 4	Adil Makmur Village, Bosar Maligas Sub District, Simalungun Disctrict, Sumatera Utara Province, Indonesia	3° 4' 6.769" N	99° 26' 30.802" E	0.53	0.53	9.54	No	24 Agustus 2022
	Supriadi B 5	Dusun Pengkolan Village, Bosar Maligas Sub District, Simalungun Disctrict, Sumatera Utara Province, Indonesia	3° 2' 18.167" N	99° 23' 37.071" E	0.63	0.63	11.34	No	24 Agustus 2022
	Supriadi B 6	Dusun Pengkolan Village, Bosar Maligas Sub District, Simalungun Disctrict, Sumatera Utara Province, Indonesia	3° 2' 37.057" N	99° 23' 26.329" E	1.91	1.91	34.38	No	24 Agustus 2022
	Supriadi B 7	Dusun Pengkolan Village, Bosar Maligas Sub District, Simalungun Disctrict, Sumatera Utara Province, Indonesia	3° 2' 20.044" N	99° 23' 40.355" E	1.85	1.85	33.30	No	24 Agustus 2022
	Supriadi B 8	Dusun Pengkolan Village, Bosar Maligas Sub District, Simalungun Disctrict, Sumatera Utara Province, Indonesia	3° 2' 22.912" N	99° 23' 45.391" E	2.07	2.07	37.26	No	24 Agustus 2022
	Supriadi B 9	Dusun Pengkolan Village, Bosar Maligas Sub District, Simalungun Disctrict, Sumatera Utara Province, Indonesia	3° 2' 22.622" N	99° 23' 42.699" E	1.20	1.20	21.60	No	24 Agustus 2022
2032	Supriadi C	Adil Makmur Village, Bosar Maligas Sub District, Simalungun District, Sumatera Utara Province, Indonesia	3° 3' 22.344" N	99° 25' 46.840" E	0.40	0.40	7.00	No	15 Juni 2020
2033	Supriadi I 1	Nanggar Bayu Village, Bosar Maligas Sub District, Simalungun Disctrict, Sumatera Utara Province, Indonesia	3° 7' 40.569" N	99° 24' 42.298" E	0.74	0.74	13.32	No	24 Agustus 2022
	Supriadi I 2	Nanggar Bayu Village, Bosar Maligas Sub District, Simalungun Disctrict, Sumatera Utara Province, Indonesia	3° 7' 29.675" N	99° 24' 43.102" E	0.83	0.83	14.94	No	24 Agustus 2022
	Supriadi I 3	Nanggar Bayu Village, Bosar Maligas Sub District, Simalungun Disctrict, Sumatera Utara Province, Indonesia	3° 7' 41.504" N	99° 24' 47.627" E	0.23	0.23	4.14	No	24 Agustus 2022
	Supriadi I 4	Nanggar Bayu Village, Bosar Maligas Sub District, Simalungun Disctrict, Sumatera Utara Province, Indonesia	3° 7' 32.826" N	99° 24' 40.183" E	0.94	0.94	16.92	No	24 Agustus 2022
	Supriadi I 5	Nanggar Bayu Village, Bosar Maligas Sub District, Simalungun Disctrict, Sumatera Utara Province, Indonesia	3° 7' 33.591" N	99° 24' 42.246" E	0.64	0.64	11.52	No	24 Agustus 2022
	Supriadi I 7	Nanggar Bayu Village, Bosar Maligas Sub District, Simalungun Disctrict, Sumatera Utara Province, Indonesia	3° 7' 32.817" N	99° 24' 45.880" E	1.08	1.08	19.44	No	24 Agustus 2022
2034	Supriadi II 1	Sayur Matinggi Village, Ujung Padang Sub District, Simalungun District, Sumatera Utara Province, Indonesia	3° 1' 7.412" N	99° 29' 53.322" E	0.05	0.05	0.86	No	24 Agustus 2022
	Supriadi II 2	Sayur Matinggi Village, Ujung Padang Sub District, Simalungun District, Sumatera Utara Province, Indonesia	3° 1' 20.187" N	99° 29' 46.900" E	0.49	0.49	8.82	No	24 Agustus 2022
2035	Supriadi III	Dusun Hulu Village, Ujung Padang Sub District, Simalungun District, Sumatera Utara Province, Indonesia	3° 6' 40.825" N	99° 29' 32.187" E	0.48	0.48	8.64	No	24 Agustus 2022
2036	Supriadi IV	Teluk Lapian Village, Ujung Padang Sub District, Simalungun District, Sumatera Utara Province, Indonesia	3° 2' 43.688" N	99° 32' 44.135" E	0.08	0.08	1.49	No	24 Agustus 2022

2037	Supriadi V	Talun Saragih Village, Bosar Maligas Sub District, Simalungun Disctrict, Sumatera Utara Province, Indonesia	3° 6' 47.011" N	99° 26' 15.947" E	0.98	0.98	17.64	No	24 Agustus 2022
2038	Supriadi VI	Sei Torop Village, Bosar Maligas Sub District, Simalungun Disctrict, Sumatera Utara Province, Indonesia	2° 57' 57.802" N	99° 24' 34.667" E	1.23	1.23	22.14	No	24 Agustus 2022
2039	Supriadi VII	Sordang Bolon Village, Ujung Padang Sub District, Simalungun District, Sumatera Utara Province, Indonesia	2° 58' 10.318" N	99° 25' 18.045" E	0.49	0.49	8.82	No	24 Agustus 2022
2040	Supriani B	Perlanaan Village, Bandar Sub District, Simalungun District, Sumatera Utara Province, Indonesia	3° 10' 29.177" N	99° 22' 30.703" E	0.20	0.20	3.60	No	24 Agustus 2022
2041	Supriani A 1	Adil Makmur Village, Bosar Maligas Sub District, Simalungun District, Sumatera Utara Province, Indonesia	3° 5' 23.379" N	99° 23' 29.399" E	0.28	0.28	5.00	No	15 Juni 2020
	Supriani A 2	Adil Makmur Village, Bosar Maligas Sub District, Simalungun District, Sumatera Utara Province, Indonesia	3° 5' 23.379" N	99° 23' 29.399" E	0.48	0.48	9.00	No	15 Juni 2020
2042	Supriani I	Sei Merbau Village, Ujung Padang Sub District, Simalungun District, Sumatera Utara Province, Indonesia	3° 2' 52.452" N	99° 29' 43.773" E	0.32	0.32	5.76	No	24 Agustus 2022
2043	Suprianti	Sidotani Village, Bandar Sub District, Simalungun District, Sumatera Utara Province, Indonesia	3° 11' 41.812" N	99° 21' 41.621" E	0.17	0.17	3.06	No	24 Agustus 2022
2044	Suprianto A	Sordang Bolon Village, Ujung Padang Sub District, Simalungun District, Sumatera Utara Province, Indonesia	2° 56' 55.095" N	99° 26' 40.734" E	0.26	0.26	4.68	No	24 Agustus 2022
2045	Suprianto B	Teluk Lapian Village, Ujung Padang Sub District, Simalungun District, Sumatera Utara Province, Indonesia	3° 3' 31.136" N	99° 32' 34.242" E	0.39	0.39	7.02	No	24 Agustus 2022
2046	Suprianto C	Pagar Bosi Village, Ujung Padang Sub District, Simalungun District, Sumatera Utara Province, Indonesia	2° 58' 57.846" N	99° 28' 3.910" E	0.54	0.54	9.72	No	24 Agustus 2022
2047	Supriati	Ujung Padang Village, Ujung Padang Sub District, Simalungun District, Sumatera Utara Province, Indonesia	3° 4' 2.318" N	99° 32' 13.662" E	0.06	0.06	1.10	No	24 Agustus 2022
2048	Supriatik	Adil Makmur Village, Bosar Maligas Sub District, Simalungun Disctrict, Sumatera Utara Province, Indonesia	3° 4' 25.092" N	99° 26' 19.312" E	2.26	2.26	40.68	No	24 Agustus 2022
2049	Supriatin	Sidotani Village, Bandar Sub District, Simalungun District, Sumatera Utara Province, Indonesia	3° 12' 20.542" N	99° 22' 4.785" E	0.21	0.21	3.78	No	24 Agustus 2022
2050	Supriyatno 1	Siringan Ringan Village, Ujung Padang Sub District, Simalungun District, Sumatera Utara Province, Indonesia	3° 5' 46.368" N	99° 27' 11.358" E	0.81	0.81	14.58	No	24 Agustus 2022
	Supriyatno 2	Siringan Ringan Village, Ujung Padang Sub District, Simalungun District, Sumatera Utara Province, Indonesia	3° 5' 42.487" N	99° 27' 8.991" E	0.45	0.45	8.10	No	24 Agustus 2022
2051	Supriyono 1	Dusun Pengkolan Village, Bosar Maligas Sub District, Simalungun Disctrict, Sumatera Utara Province, Indonesia	3° 3' 54.652" N	99° 25' 6.155" E	0.22	0.22	3.96	No	24 Agustus 2022
	Supriyono 2	Dusun Pengkolan Village, Bosar Maligas Sub District, Simalungun Disctrict, Sumatera Utara Province, Indonesia	3° 4' 3.658" N	99° 25' 20.856" E	0.15	0.15	2.70	No	24 Agustus 2022
	Supriyono 3	Dusun Pengkolan Village, Bosar Maligas Sub District, Simalungun Disctrict, Sumatera Utara Province, Indonesia	3° 4' 4.137" N	99° 25' 16.308" E	0.34	0.34	6.12	No	24 Agustus 2022
2052	Surahmad 1	Sei Torop Village, Bosar Maligas Sub District, Simalungun Disctrict, Sumatera Utara Province, Indonesia	2° 57' 25.300" N	99° 25' 15.820" E	1.38	1.38	24.84	No	24 Agustus 2022
	Surahmad 2	Sei Torop Village, Bosar Maligas Sub District, Simalungun Disctrict, Sumatera Utara Province, Indonesia	2° 58' 25.342" N	99° 24' 25.383" E	1.78	1.78	32.04	No	24 Agustus 2022
	Surahmad 3	Sordang Bolon Village, Ujung Padang Sub District, Simalungun District, Sumatera Utara Province, Indonesia	2° 57' 53.131" N	99° 25' 7.000" E	0.96	0.96	17.28	No	24 Agustus 2022
2053	Surati A	Sayur Matinggi Village, Ujung Padang Sub District, Simalungun District, Sumatera Utara Province, Indonesia	3° 1' 0.466" N	99° 29' 52.524" E	0.06	0.06	1.01	No	24 Agustus 2022
2054	Surati B	Sordang Bolon Village, Ujung Padang Sub District, Simalungun District, Sumatera Utara Province, Indonesia	2° 57' 36.896" N	99° 26' 2.411" E	0.34	0.34	6.12	No	24 Agustus 2022
2055	Suratman B	Sidotani Village, Bandar Sub District, Simalungun District, Sumatera Utara Province, Indonesia	3° 12' 16.952" N	99° 21' 10.465" E	0.29	0.29	5.22	No	24 Agustus 2022
2056	Suratman A 1	Adil Makmur Village, Bosar Maligas Sub District, Simalungun District, Sumatera Utara Province, Indonesia	3° 4' 4.664" N	99° 27' 10.404" E	0.56	0.56	12.00	No	15 Juni 2020
	Suratman A 2	Adil Makmur Village, Bosar Maligas Sub District, Simalungun District, Sumatera Utara Province, Indonesia	3° 3' 40.073" N	99° 26' 34.053" E	0.24	0.24	4.00	No	15 Juni 2020
	Suratman A 3	Adil Makmur Village, Bosar Maligas Sub District, Simalungun District, Sumatera Utara Province, Indonesia	3° 3' 35.358" N	99° 26' 35.713" E	0.28	0.28	5.00	No	15 Juni 2020
2057	Suratman I	Sayur Matinggi Village, Ujung Padang Sub District, Simalungun District, Sumatera Utara Province, Indonesia	3° 1' 0.712" N	99° 29' 52.776" E	0.04	0.04	0.74	No	24 Agustus 2022
2058	Suratman II	Bosar Maligas Village, Bosar Maligas Sub District, Simalungun Disctrict, Sumatera Utara Province, Indonesia	3° 6' 54.821" N	99° 25' 50.562" E	0.34	0.34	6.12	No	24 Agustus 2022
2059	Suratman III	Riah Naposo Village, Ujung Padang Sub District, Simalungun District, Sumatera Utara Province, Indonesia	3° 1' 34.926" N	99° 27' 52.791" E	0.14	0.14	2.52	No	24 Agustus 2022
2060	Suratman IV	Sordang Bolon Village, Ujung Padang Sub District, Simalungun District, Sumatera Utara Province, Indonesia	2° 57' 24.974" N	99° 26' 10.322" E	0.47	0.47	8.46	No	24 Agustus 2022
2061	Suratmi A 1	Banjar Hulu Village Ujung Padang Sub District, Simalungun District, Sumatera Utara Province, Indonesia	3° 7' 7.752" N	99° 30' 53.559" E	0.28	0.28	5.04	No	24 Agustus 2022
	Suratmi A 2	Banjar Hulu Village Ujung Padang Sub District, Simalungun District, Sumatera Utara Province, Indonesia	3° 7' 2.258" N	99° 30' 55.598" E	0.12	0.12	2.16	No	24 Agustus 2022
2062	Suratmi B	Sei Torop Village, Bosar Maligas Sub District, Simalungun Disctrict, Sumatera Utara Province, Indonesia	2° 56' 58.811" N	99° 24' 27.329" E	1.84	1.84	33.12	No	24 Agustus 2022
2063	Suratmin	Lingkungan Teratak Vilage, Bosar Maligas Sub District, Simalungun District, Sumatera Utara Province, Indonesia	3° 5' 25.475" N	99° 24' 2.652" E	0.72	0.72	12.00	No	15 Juni 2020
2064	Suratno	Lingkungan Teratak Village, Bosar Maligas Sub District, Simalungun District, Sumatera Utara Province, Indonesia	3° 5' 29.763" N	99° 24' 2.273" E	0.60	0.60	10.00	No	15 Juni 2020
2065	Suratno 1	Sordang Bolon Village, Ujung Padang Sub District, Simalungun District, Sumatera Utara Province, Indonesia	2° 56' 58.308" N	99° 27' 3.206" E	0.41	0.41	7.38	No	24 Agustus 2022
	Suratno 2	Sordang Bolon Village, Ujung Padang Sub District, Simalungun District, Sumatera Utara Province, Indonesia	2° 56' 58.203" N	99° 27' 6.016" E	0.26	0.26	4.68	No	24 Agustus 2022
	Suratno 3	Aek Gerger Sidodadi Village, Ujung Padang Sub District, Simalungun District, Sumatera Utara Province, Indonesia	3° 0' 26.962" N	99° 28' 8.455" E	0.21	0.21	3.78	No	24 Agustus 2022
	Suratno 4	Aek Gerger Sidodadi Village, Ujung Padang Sub District, Simalungun District, Sumatera Utara Province, Indonesia	3° 0' 22.678" N	99° 27' 49.375" E	0.06	0.06	1.13	No	24 Agustus 2022
	Suratno 5	Aek Gerger Sidodadi Village, Ujung Padang Sub District, Simalungun District, Sumatera Utara Province, Indonesia	3° 0' 25.255" N	99° 27' 49.799" E	0.19	0.19	3.42	No	24 Agustus 2022
2066	Surawan	Pagar Bosi Village, Ujung Padang Sub District, Simalungun District, Sumatera Utara Province, Indonesia	2° 59' 35.679" N	99° 28' 33.686" E	0.47	0.47	8.46	No	24 Agustus 2022
2067	Surep 1	Adil Makmur Village, Bosar Maligas Sub District, Simalungun District, Sumatera Utara Province, Indonesia	3° 3' 31.481" N	99° 26' 24.771" E	0.40	0.40	7.00	No	15 Juni 2020
	Surep 2	Adil Makmur Village, Bosar Maligas Sub District, Simalungun District, Sumatera Utara Province, Indonesia	3° 3' 37.605" N	99° 26' 20.190" E	1.00	1.00	14.00	No	15 Juni 2020
	Surep 3	Adil Makmur Village, Bosar Maligas Sub District, Simalungun District, Sumatera Utara Province, Indonesia	3° 4' 6.079" N	99° 26' 39.862" E	0.64	0.64	10.00	No	15 Juni 2020
2068	Surep I	Tinjauan Village, Ujung Padang Sub District, Simalungun District, Sumatera Utara Province, Indonesia	3° 6' 44.509" N	99° 30' 31.506" E	0.64	0.64	11.52	No	24 Agustus 2022
2069	Suretno 1	Sidotani Village, Bandar Sub District, Simalungun District, Sumatera Utara Province, Indonesia	3° 11' 45.784" N	99° 21' 49.341" E	0.15	0.15	2.70	No	24 Agustus 2022
	Suretno 2	Sidotani Village, Bandar Sub District, Simalungun District, Sumatera Utara Province, Indonesia	3° 11' 53.265" N	99° 21' 30.620" E	0.20	0.20	3.60	No	24 Agustus 2022
2070	Suriadi A	Sayur Matinggi Village, Ujung Padang Sub District, Simalungun District, Sumatera Utara Province, Indonesia	3° 0' 58.816" N	99° 29' 57.042" E	0.69	0.69	12.42	No	24 Agustus 2022
2071	Suriadi B 1	Nanggar Bayu Village, Bosar Maligas Sub District, Simalungun Disctrict, Sumatera Utara Province, Indonesia	3° 8' 51.139" N	99° 24' 54.244" E	0.29	0.29	5.22	No	24 Agustus 2022
	Suriadi B 2	Nanggar Bayu Village, Bosar Maligas Sub District, Simalungun Disctrict, Sumatera Utara Province, Indonesia	3° 8' 53.532" N	99° 24' 52.733" E	0.18	0.18	3.24	No	24 Agustus 2022
2072	Suriadi C	Bangun Sordang Village, Ujung Padang Sub District, Simalungun District, Sumatera Utara Province, Indonesia	2° 56' 23.066" N	99° 26' 26.549" E	0.96	0.96	17.28	No	24 Agustus 2022
2073	Suriana A	Dusun Hulu Village, Ujung Padang Sub District, Simalungun District, Sumatera Utara Province, Indonesia	3° 7' 34.262" N	99° 28' 57.812" E	0.33	0.33	5.94	No	24 Agustus 2022
2074	Suriana B	Ujung Padang Village, Ujung Padang Sub District, Simalungun District, Sumatera Utara Province, Indonesia	3° 3' 54.954" N	99° 32' 18.276" E	0.05	0.05	0.86	No	24 Agustus 2022
2075	Surianto A 1	Riah Naposo Village, Ujung Padang Sub District, Simalungun District, Sumatera Utara Province, Indonesia	3° 1' 23.251" N	99° 27' 32.748" E	0.34	0.34	6.12	No	24 Agustus 2022
	Surianto A 2	Riah Naposo Village, Ujung Padang Sub District, Simalungun District, Sumatera Utara Province, Indonesia	3° 1' 37.222" N	99° 27' 49.256" E	0.10	0.10	1.78	No	24 Agustus 2022
	Surianto A 3	Riah Naposo Village, Ujung Padang Sub District, Simalungun District, Sumatera Utara Province, Indonesia	3° 1' 34.061" N	99° 27' 50.180" E	0.11	0.11	1.98	No	24 Agustus 2022
2076	Surianto B	Talun Saragih Village, Bosar Maligas Sub District, Simalungun Disctrict, Sumatera Utara Province, Indonesia	3° 6' 57.087" N	99° 26' 17.405" E	0.30	0.30	5.40	No	24 Agustus 2022
2077	Surianto C	Adil Makmur Village, Bosar Maligas Sub District, Simalungun Disctrict, Sumatera Utara Province, Indonesia	3° 4' 18.941" N	99° 26' 22.336" E	0.67	0.67	12.06	No	24 Agustus 2022
2078	Surianto D	Dusun Pengkolan Village, Bosar Maligas Sub District, Simalungun Disctrict, Sumatera Utara Province, Indonesia	3° 4' 26.354" N	99° 24' 49.166" E	0.51	0.51	9.18	No	24 Agustus 2022
2079	Suriati A	Dusun Hulu Village, Ujung Padang Sub District, Simalungun District, Sumatera Utara Province, Indonesia	3° 7' 1.237" N	99° 29' 49.158" E	0.34	0.34	6.12	No	24 Agustus 2022
2080	Suriati B	Sordang Bolon Village, Ujung Padang Sub District, Simalungun District, Sumatera Utara Province, Indonesia	2° 57' 39.030" N	99° 26' 19.348" E	1.00	1.00	18.00	No	24 Agustus 2022
2081	Suriatik A	Dusun Pengkolan Village, Bosar Maligas Sub District, Simalungun Disctrict, Sumatera Utara Province, Indonesia	3° 3' 28.410" N	99° 25' 1.618" E	0.41	0.41	7.38	No	24 Agustus 2022
2082	Suriatik B 1	Teluk Lapian Village, Ujung Padang Sub District, Simalungun District, Sumatera Utara Province, Indonesia	3° 2' 58.752" N	99° 32' 52.445" E	0.08	0.08	1.48	No	24 Agustus 2022
	Suriatik B 2	Teluk Lapian Village, Ujung Padang Sub District, Simalungun District, Sumatera Utara Province, Indonesia	3° 2' 57.453" N	99° 32' 55.820" E	0.13	0.13	2.34	No	24 Agustus 2022
	Suriatik B 3	Teluk Lapian Village, Ujung Padang Sub District, Simalungun District, Sumatera Utara Province, Indonesia	3° 2' 56.572" N	99° 32' 56.065" E	0.20	0.20	3.60	No	24 Agustus 2022
2083	Suriawan 1	Dusun Pengkolan Village, Bosar Maligas Sub District, Simalungun Disctrict, Sumatera Utara Province, Indonesia	3° 4' 31.680" N	99° 24' 44.449" E	0.75	0.75	13.50	No	24 Agustus 2022
	Suriawan 2	Dusun Pengkolan Village, Bosar Maligas Sub District, Simalungun Disctrict, Sumatera Utara Province, Indonesia	3° 3' 41.501" N	99° 25' 15.365" E	0.95	0.95	17.10	No	24 Agustus 2022
2084	Surif	Teluk Lapian Village, Ujung Padang Sub District, Simalungun District, Sumatera Utara Province, Indonesia	3° 3' 10.242" N	99° 32' 52.059" E	0.23	0.23	4.14	No	24 Agustus 2022
2085	Surip 1	Tanjung Rapuan Village, Ujung Padang Sub District, Simalungun District, Sumatera Utara Province, Indonesia	3° 1' 57.268" N	99° 31' 20.733" E	0.10	0.10	1.80	No	24 Agustus 2022
	Surip 2	Tanjung Rapuan Village, Ujung Padang Sub District, Simalungun District, Sumatera Utara Province, Indonesia	3° 1' 58.478" N	99° 31' 10.469" E	0.12	0.12	2.16	No	24 Agustus 2022
2086	Suripan	Pagar Bosi Village, Ujung Padang Sub District, Simalungun District, Sumatera Utara Province, Indonesia	2° 57' 57.121" N	99° 28' 28.619" E	0.40	0.40	7.20	No	24 Agustus 2022
2087	Suriyana	Sei Merbau Village, Ujung Padang Sub District, Simalungun District, Sumatera Utara Province, Indonesia	3° 2' 21.470" N	99° 29' 39.360" E	0.12	0.12	2.16	No	24 Agustus 2022
2088	Suriyani 1	Nanggar Bayu Village, Bosar Maligas Sub District, Simalungun Disctrict, Sumatera Utara Province, Indonesia	3° 9' 7.691" N	99° 24' 54.587" E	0.15	0.15	2.70	No	24 Agustus 2022
	Suriyani 2	Nanggar Bayu Village, Bosar Maligas Sub District, Simalungun Disctrict, Sumatera Utara Province, Indonesia	3° 9' 6.605" N	99° 24' 55.862" E	0.14	0.14	2.52	No	24 Agustus 2022
2089	Suriyanto	Aek Gerger Sidodadi Village, Ujung Padang Sub District, Simalungun District, Sumatera Utara Province, Indonesia	3° 0' 8.140" N	99° 26' 44.607" E	2.74	2.74	49.32	No	24 Agustus 2022
2090	Suroso	Tanjung Rapuan Village, Ujung Padang Sub District, Simalungun District, Sumatera Utara Province, Indonesia	3° 1' 48.085" N	99° 31' 32.580" E	0.30	0.30	5.40	No	24 Agustus 2022
2091	Surtini	Bosar Maligas Village, Bosar Maligas Sub District, Simalungun Disctrict, Sumatera Utara Province, Indonesia	3° 5' 22.365" N	99° 22' 54.476" E	0.54	0.54	9.72	No	24 Agustus 2022
2092	Surtiyem	Banjar Hulu Village Ujung Padang Sub District, Simalungun District, Sumatera Utara Province, Indonesia	3° 6' 56.646" N	99° 30' 28.728" E	0.30	0.30	5.40	No	24 Agustus 2022
2093	Surya Adi Winata	Talun Saragih Village, Bosar Maligas Sub District, Simalungun Disctrict, Sumatera Utara Province, Indonesia	3° 6' 38.555" N	99° 26' 17.068" E	0.32	0.32	5.76	No	24 Agustus 2022
	Suryadi 1	Adil Makmur Village, Bosar Maligas Sub District, Simalungun District, Sumatera Utara Province, Indonesia	3° 3' 48.789" N	99° 26' 48.660" E	0.40	0.40	7.00	No	15 Juni 2020
	Suryadi 10	Adil Makmur Village, Bosar Maligas Sub District, Simalungun District, Sumatera Utara Province, Indonesia	3° 3' 35.086" N	99° 26' 26.142" E	0.60	0.60	10.00	No	15 Juni 2020
	Suryadi 2	Adil Makmur Village, Bosar Maligas Sub District, Simalungun District, Sumatera Utara Province, Indonesia	3° 3' 36.653" N	99° 26' 29.475" E	0.40	0.40	7.00	No	15 Juni 2020
	Suryadi 3	Adil Makmur Village, Bosar Maligas Sub District, Simalungun District, Sumatera Utara Province, Indonesia	3° 3' 36.859" N	99° 26' 30.475" E	0.05	0.05	1.00	No	15 Juni 2020

2094	Suryadi 4	Adil Makmur Village, Bosar Maligas Sub District, Simalungun District, Sumatera Utara Province, Indonesia	3° 3' 32.405" N	99° 26' 27.453" E	0.52	0.52	12.00	No	15 Juni 2020
	Suryadi 5	Adil Makmur Village, Bosar Maligas Sub District, Simalungun District, Sumatera Utara Province, Indonesia	3° 4' 1.040" N	99° 26' 48.154" E	0.60	0.60	10.00	No	15 Juni 2020
	Suryadi 6	Adil Makmur Village, Bosar Maligas Sub District, Simalungun District, Sumatera Utara Province, Indonesia	3° 4' 19.461" N	99° 26' 36.429" E	0.44	0.44	7.00	No	15 Juni 2020
	Suryadi 7	Adil Makmur Village, Bosar Maligas Sub District, Simalungun District, Sumatera Utara Province, Indonesia	3° 3' 44.215" N	99° 26' 14.506" E	0.99	0.99	14.00	No	15 Juni 2020
	Suryadi 8	Adil Makmur Village, Bosar Maligas Sub District, Simalungun District, Sumatera Utara Province, Indonesia	3° 3' 38.585" N	99° 26' 22.253" E	0.67	0.67	10.00	No	15 Juni 2020
	Suryadi 9	Adil Makmur Village, Bosar Maligas Sub District, Simalungun District, Sumatera Utara Province, Indonesia	3° 3' 32.215" N	99° 26' 25.926" E	0.72	0.72	10.00	No	15 Juni 2020
2095	Suryani A 1	Teluk Lapian Village, Ujung Padang Sub District, Simalungun District, Sumatera Utara Province, Indonesia	3° 3' 30.597" N	99° 32' 39.185" E	0.11	0.11	1.98	No	24 Agustus 2022
	Suryani A 2	Teluk Lapian Village, Ujung Padang Sub District, Simalungun District, Sumatera Utara Province, Indonesia	3° 3' 38.130" N	99° 32' 45.556" E	0.10	0.10	1.80	No	24 Agustus 2022
2096	Suryani B	Tinjauan Village, Ujung Padang Sub District, Simalungun District, Sumatera Utara Province, Indonesia	3° 5' 51.063" N	99° 30' 13.956" E	0.14	0.14	2.52	No	24 Agustus 2022
2097	Suryani C	Nanggar Bayu Village, Bosar Maligas Sub District, Simalungun Disctrict, Sumatera Utara Province, Indonesia	3° 8' 56.386" N	99° 24' 38.167" E	1.40	1.40	25.20	No	24 Agustus 2022
2098	Suryani D 1	Sugarang Bayu Village, Bandar Sub District, Simalungun District, Sumatera Utara Province, Sumatera Utara	3° 12' 38.084" N	99° 19' 31.935" E	0.30	0.30	5.40	No	24 Agustus 2022
	Suryani D 2	Sugarang Bayu Village, Bandar Sub District, Simalungun District, Sumatera Utara Province, Sumatera Utara	3° 12' 35.658" N	99° 19' 32.687" E	0.45	0.45	8.10	No	24 Agustus 2022
2099	Suryani E 1	Adil Makmur Village, Bosar Maligas Sub District, Simalungun Disctrict, Sumatera Utara Province, Indonesia	3° 4' 22.730" N	99° 26' 15.762" E	0.95	0.95	17.10	No	24 Agustus 2022
	Suryani E 2	Adil Makmur Village, Bosar Maligas Sub District, Simalungun Disctrict, Sumatera Utara Province, Indonesia	3° 4' 26.801" N	99° 26' 23.870" E	0.66	0.66	11.88	No	24 Agustus 2022
2100	Suryanti Sinaga	Sei Torop Village, Bosar Maligas Sub District, Simalungun Disctrict, Sumatera Utara Province, Indonesia	2° 58' 8.791" N	99° 24' 56.985" E	0.27	0.27	4.86	No	24 Agustus 2022
2101	Suryati	Tinjauan Village, Ujung Padang Sub District, Simalungun District, Sumatera Utara Province, Indonesia	3° 6' 46.449" N	99° 31' 18.304" E	0.28	0.28	5.04	No	24 Agustus 2022
2102	Suryo Rejo	Riah Naposo Village, Ujung Padang Sub District, Simalungun District, Sumatera Utara Province, Indonesia	3° 1' 6.094" N	99° 27' 9.424" E	0.57	0.57	10.26	No	24 Agustus 2022
2103	Suryono 1	Dusun Hulu Village, Ujung Padang Sub District, Simalungun District, Sumatera Utara Province, Indonesia	3° 6' 47.619" N	99° 29' 20.273" E	0.05	0.05	0.92	No	24 Agustus 2022
	Suryono 2	Dusun Hulu Village, Ujung Padang Sub District, Simalungun District, Sumatera Utara Province, Indonesia	3° 6' 45.299" N	99° 29' 23.522" E	0.42	0.42	7.56	No	24 Agustus 2022
2104	Susandi	Sordang Baru Village, Ujung Padang Sub District, Simalungun District, Sumatera Utara Province, Indonesia	2° 58' 18.056" N	99° 26' 12.164" E	0.37	0.37	6.66	No	24 Agustus 2022
2105	Susanti	Sayur Matinggi Village, Ujung Padang Sub District, Simalungun District, Sumatera Utara Province, Indonesia	3° 0' 36.304" N	99° 30' 11.885" E	0.21	0.21	3.78	No	24 Agustus 2022
2106	Susanto 1	Sei Torop Village, Bosar Maligas Sub District, Simalungun District, Sumatera Utara Province, Indonesia	3° 3' 52.193" N	99° 26' 51.409" E	0.16	0.16	0.16	No	15 Juni 2020
	Susanto 2	Sei Torop Village, Bosar Maligas Sub District, Simalungun District, Sumatera Utara Province, Indonesia	3° 4' 3.346" N	99° 27' 9.734" E	0.28	0.28	0.28	No	15 Juni 2020
	Susanto 3	Sei Torop Village, Bosar Maligas Sub District, Simalungun District, Sumatera Utara Province, Indonesia	3° 4' 5.832" N	99° 27' 11.108" E	0.16	0.16	0.16	No	15 Juni 2020
2107	Susanty	Teluk Lapian Village, Ujung Padang Sub District, Simalungun District, Sumatera Utara Province, Indonesia	3° 3' 6.374" N	99° 32' 42.728" E	0.20	0.20	3.60	No	24 Agustus 2022
2108	Suseno	Sei Torop Village, Bosar Maligas Sub District, Simalungun Disctrict, Sumatera Utara Province, Indonesia	2° 56' 53.199" N	99° 25' 7.736" E	0.31	0.31	5.58	No	24 Agustus 2022
2109	Susi 1	Sordang Bolon Village, Ujung Padang Sub District, Simalungun District, Sumatera Utara Province, Indonesia	2° 57' 20.221" N	99° 26' 6.576" E	0.27	0.27	4.86	No	24 Agustus 2022
	Susi 2	Sordang Bolon Village, Ujung Padang Sub District, Simalungun District, Sumatera Utara Province, Indonesia	2° 57' 19.653" N	99° 26' 17.443" E	0.33	0.33	5.94	No	24 Agustus 2022
2110	Susi Dede Kurni Muliatik	Sei Merbau Village, Ujung Padang Sub District, Simalungun District, Sumatera Utara Province, Indonesia	3° 2' 39.274" N	99° 29' 55.129" E	0.06	0.06	0.99	No	24 Agustus 2022
2111	Susi Mayasari	Adil Makmur Village, Bosar Maligas Sub District, Simalungun Disctrict, Sumatera Utara Province, Indonesia	3° 3' 12.608" N	99° 26' 7.919" E	1.19	1.19	21.42	No	24 Agustus 2022
2112	Susiati	Dusun Pengkolan Village, Bosar Maligas Sub District, Simalungun Disctrict, Sumatera Utara Province, Indonesia	3° 3' 58.207" N	99° 25' 17.652" E	1.51	1.51	27.18	No	24 Agustus 2022
2113	Susilahardi	Aek Gerger Sidodadi Village, Ujung Padang Sub District, Simalungun District, Sumatera Utara Province, Indonesia	3° 0' 6.888" N	99° 28' 14.076" E	0.65	0.65	11.70	No	24 Agustus 2022
2114	Susilawarni 1	Aek Gerger Sidodadi Village, Ujung Padang Sub District, Simalungun District, Sumatera Utara Province, Indonesia	3° 0' 5.167" N	99° 28' 15.952" E	0.32	0.32	5.76	No	24 Agustus 2022
	Susilawarni 2	Aek Gerger Sidodadi Village, Ujung Padang Sub District, Simalungun District, Sumatera Utara Province, Indonesia	3° 0' 5.289" N	99° 27' 49.037" E	0.25	0.25	4.50	No	24 Agustus 2022
	Susilawarni 3	Aek Gerger Sidodadi Village, Ujung Padang Sub District, Simalungun District, Sumatera Utara Province, Indonesia	3° 0' 21.451" N	99° 27' 56.283" E	0.13	0.13	2.34	No	24 Agustus 2022
2115	Susilawati A 1	Teratak Nagodang Village, Ujung Padang Sub District, Simalungun District, Sumatera Utara Province, Indonesia	3° 2' 58.087" N	99° 28' 48.546" E	1.29	1.29	23.22	No	24 Agustus 2022
	Susilawati A 2	Taratak Nagodang Village, Ujung Padang Sub District, Simalungun District, Sumatera Utara Province, Indonesia	3° 2' 55.363" N	99° 28' 42.495" E	0.61	0.61	10.98	No	24 Agustus 2022
2116	Susilawati B 1	Sordang Baru Village, Ujung Padang Sub District, Simalungun District, Sumatera Utara Province, Indonesia	2° 58' 4.700" N	99° 26' 4.537" E	1.20	1.20	21.60	No	24 Agustus 2022
	Susilawati B 2	Sordang Baru Village, Ujung Padang Sub District, Simalungun District, Sumatera Utara Province, Indonesia	2° 58' 3.393" N	99° 26' 2.316" E	1.01	1.01	18.18	No	24 Agustus 2022
2117	Susilawati C 1	Adil Makmur Village, Bosar Maligas Sub District, Simalungun Disctrict, Sumatera Utara Province, Indonesia	3° 3' 18.484" N	99° 26' 3.768" E	0.22	0.22	3.96	No	24 Agustus 2022
	Susilawati C 2	Adil Makmur Village, Bosar Maligas Sub District, Simalungun Disctrict, Sumatera Utara Province, Indonesia	3° 3' 24.449" N	99° 25' 59.313" E	0.44	0.44	7.92	No	24 Agustus 2022
2118	Susilawati D	Aek Gerger Sidodadi Village, Ujung Padang Sub District, Simalungun District, Sumatera Utara Province, Indonesia	3° 0' 17.931" N	99° 28' 26.462" E	2.43	2.43	43.74	No	24 Agustus 2022
2119	Sutar A 1	Siringan Ringan Village, Ujung Padang Sub District, Simalungun District, Sumatera Utara Province, Indonesia	3° 5' 42.771" N	99° 26' 43.819" E	0.48	0.48	8.64	No	24 Agustus 2022
	Sutar A 2	Siringan Ringan Village, Ujung Padang Sub District, Simalungun District, Sumatera Utara Province, Indonesia	3° 5' 42.506" N	99° 26' 45.716" E	0.20	0.20	3.60	No	24 Agustus 2022
2120	Sutar B 1	Nanggar Bayu Village, Bosar Maligas Sub District, Simalungun Disctrict, Sumatera Utara Province, Indonesia	3° 8' 40.069" N	99° 24' 44.588" E	0.35	0.35	6.30	No	24 Agustus 2022
	Sutar B 2	Nanggar Bayu Village, Bosar Maligas Sub District, Simalungun Disctrict, Sumatera Utara Province, Indonesia	3° 8' 53.145" N	99° 24' 38.238" E	0.90	0.90	16.20	No	24 Agustus 2022
2121	Sutar C	Pagar Bosi Village, Ujung Padang Sub District, Simalungun District, Sumatera Utara Province, Indonesia	2° 58' 20.579" N	99° 27' 43.897" E	0.40	0.40	7.20	No	24 Agustus 2022
2122	Sutarjo	Dusun Pengkolan Village, Bosar Maligas Sub District, Simalungun Disctrict, Sumatera Utara Province, Indonesia	3° 2' 31.788" N	99° 23' 46.303" E	0.21	0.21	3.78	No	24 Agustus 2022
2123	Sutarmi	Bosar Maligas Village, Bosar Maligas Sub District, Simalungun Disctrict, Sumatera Utara Province, Indonesia	3° 5' 0.260" N	99° 22' 59.602" E	0.56	0.56	10.08	No	24 Agustus 2022
2124	Sutarno A 1	Aek Gerger Sidodadi Village, Ujung Padang Sub District, Simalungun District, Sumatera Utara Province, Indonesia	3° 0' 16.274" N	99° 28' 5.610" E	0.07	0.07	1.25	No	24 Agustus 2022
	Sutarno A 2	Aek Gerger Sidodadi Village, Ujung Padang Sub District, Simalungun District, Sumatera Utara Province, Indonesia	3° 0' 10.435" N	99° 27' 13.499" E	0.08	0.08	1.48	No	24 Agustus 2022
	Sutarno A 3	Aek Gerger Sidodadi Village, Ujung Padang Sub District, Simalungun District, Sumatera Utara Province, Indonesia	3° 0' 59.513" N	99° 27' 43.547" E	0.52	0.52	9.36	No	24 Agustus 2022
2125	Sutarno B 1	Adil Makmur Village, Bosar Maligas Sub District, Simalungun Disctrict, Sumatera Utara Province, Indonesia	3° 3' 18.596" N	99° 25' 52.948" E	0.94	0.94	16.92	No	24 Agustus 2022
	Sutarno B 2	Adil Makmur Village, Bosar Maligas Sub District, Simalungun Disctrict, Sumatera Utara Province, Indonesia	3° 3' 22.913" N	99° 25' 49.962" E	0.40	0.40	7.20	No	24 Agustus 2022
2126	Sutarno C	Lingkungan Kulon Village, Bosar Maligas Sub District, Simalungun District, Sumatera Utara Province, Indonesia	2° 57' 55.507" N	99° 24' 53.758" E	0.44	0.44	6.00	No	15 Juni 2020
2127	Sutaslim	Pagar Bosi Village, Ujung Padang Sub District, Simalungun District, Sumatera Utara Province, Indonesia	2° 58' 9.983" N	99° 28' 43.477" E	0.43	0.43	7.74	No	24 Agustus 2022
2128	Sutejo	Sayur Matinggi Village, Ujung Padang Sub District, Simalungun District, Sumatera Utara Province, Indonesia	3° 1' 23.710" N	99° 29' 48.787" E	0.56	0.56	10.08	No	24 Agustus 2022
2129	Sutiana Mandasari	Dusun Hulu Village, Ujung Padang Sub District, Simalungun District, Sumatera Utara Province, Indonesia	3° 6' 31.784" N	99° 29' 9.711" E	0.31	0.31	5.58	No	24 Agustus 2022
2130	Sutiardi	Sordang Bolon Village, Ujung Padang Sub District, Simalungun District, Sumatera Utara Province, Indonesia	2° 58' 1.359" N	99° 25' 11.708" E	0.75	0.75	13.50	No	24 Agustus 2022
2131	Sutiatik	Adil Makmur Village, Bosar Maligas Sub District, Simalungun Disctrict, Sumatera Utara Province, Indonesia	3° 3' 16.742" N	99° 26' 1.719" E	0.11	0.11	1.98	No	24 Agustus 2022
2132	Sutiem 1	Talun Saragih Village, Bosar Maligas Sub District, Simalungun Disctrict, Sumatera Utara Province, Indonesia	3° 6' 49.961" N	99° 25' 59.991" E	0.08	0.08	1.44	No	24 Agustus 2022
	Sutiem 2	Talun Saragih Village, Bosar Maligas Sub District, Simalungun Disctrict, Sumatera Utara Province, Indonesia	3° 6' 40.875" N	99° 26' 2.358" E	0.17	0.17	3.06	No	24 Agustus 2022
2133	Sutikno A 1	Sordang Baru Village, Ujung Padang Sub District, Simalungun District, Sumatera Utara Province, Indonesia	2° 58' 17.701" N	99° 26' 30.975" E	0.11	0.11	1.98	No	24 Agustus 2022
	Sutikno A 2	Sordang Baru Village, Ujung Padang Sub District, Simalungun District, Sumatera Utara Province, Indonesia	2° 58' 1.601" N	99° 26' 41.091" E	0.57	0.57	10.26	No	24 Agustus 2022
	Sutikno A 3	Sordang Baru Village, Ujung Padang Sub District, Simalungun District, Sumatera Utara Province, Indonesia	2° 58' 4.819" N	99° 26' 41.393" E	0.21	0.21	3.78	No	24 Agustus 2022
2134	Sutikno B	Pematang Kerasaan Rejo Village, Bandar Sub District, Simalungun District, Sumatera Utara Province, Indonesia	3° 6' 58.983" N	99° 17' 56.313" E	0.61	0.61	10.98	No	24 Agustus 2022
2135	Sutikno C	Bangun Sordang Village, Ujung Padang Sub District, Simalungun District, Sumatera Utara Province, Indonesia	2° 56' 4.795" N	99° 25' 48.690" E	2.53	2.53	45.54	No	24 Agustus 2022
2136	Sutiman	Sidotani Village, Bandar Sub District, Simalungun District, Sumatera Utara Province, Indonesia	3° 12' 20.317" N	99° 22' 34.228" E	0.16	0.16	2.88	No	24 Agustus 2022
2137	Sutimin A	Sayur Matinggi Village, Ujung Padang Sub District, Simalungun District, Sumatera Utara Province, Indonesia	3° 1' 14.593" N	99° 29' 41.282" E	0.11	0.11	1.98	No	24 Agustus 2022
2138	Sutimin B	Adil Makmur Village, Bosar Maligas Sub District, Simalungun Disctrict, Sumatera Utara Province, Indonesia	3° 4' 3.733" N	99° 26' 41.257" E	0.24	0.24	4.32	No	24 Agustus 2022
2139	Sutina	Bosar Maligas Village, Bosar Maligas Sub District, Simalungun Disctrict, Sumatera Utara Province, Indonesia	3° 5' 19.875" N	99° 24' 39.571" E	1.01	1.01	18.18	No	24 Agustus 2022
2140	Sutinah	Bosar Maligas Village, Bosar Maligas Sub District, Simalungun Disctrict, Sumatera Utara Province, Indonesia	3° 5' 25.887" N	99° 24' 4.843" E	0.36	0.36	6.48	No	24 Agustus 2022
2141	Sutini A	Sayur Matinggi Village, Ujung Padang Sub District, Simalungun District, Sumatera Utara Province, Indonesia	3° 0' 46.280" N	99° 29' 39.341" E	0.77	0.77	13.86	No	24 Agustus 2022
2142	Sutini B	Bangun Sordang Village, Ujung Padang Sub District, Simalungun District, Sumatera Utara Province, Indonesia	2° 56' 10.469" N	99° 25' 44.214" E	0.78	0.78	14.04	No	24 Agustus 2022
2143	Sutiono 1	Aek Gerger Sidodadi Village, Ujung Padang Sub District, Simalungun District, Sumatera Utara Province, Indonesia	3° 0' 54.385" N	99° 27' 40.765" E	0.65	0.65	11.70	No	24 Agustus 2022
	Sutiono 2	Aek Gerger Sidodadi Village, Ujung Padang Sub District, Simalungun District, Sumatera Utara Province, Indonesia	3° 0' 46.817" N	99° 27' 38.450" E	1.85	1.85	33.30	No	24 Agustus 2022
2144	Sutirah	Sordang Bolon Village, Ujung Padang Sub District, Simalungun District, Sumatera Utara Province, Indonesia	2° 57' 0.491" N	99° 26' 55.485" E	0.26	0.26	4.68	No	24 Agustus 2022
2145	Sutiyem A 1	Riah Naposo Village, Ujung Padang Sub District, Simalungun District, Sumatera Utara Province, Indonesia	3° 1' 29.652" N	99° 27' 16.349" E	0.45	0.45	8.10	No	24 Agustus 2022
	Sutiyem A 2	Riah Naposo Village, Ujung Padang Sub District, Simalungun District, Sumatera Utara Province, Indonesia	3° 1' 46.710" N	99° 27' 39.896" E	0.53	0.53	9.54	No	24 Agustus 2022
2146	Sutiyem B 1	Riah Naposo Village, Ujung Padang Sub District, Simalungun District, Sumatera Utara Province, Indonesia	3° 1' 48.952" N	99° 27' 28.727" E	0.16	0.16	2.88	No	24 Agustus 2022
	Sutiyem B 2	Riah Naposo Village, Ujung Padang Sub District, Simalungun District, Sumatera Utara Province, Indonesia	3° 1' 31.288" N	99° 27' 47.033" E	0.17	0.17	3.06	No	24 Agustus 2022
2147	Sutiyem C	Sayur Matinggi Village, Ujung Padang Sub District, Simalungun District, Sumatera Utara Province, Indonesia	3° 1' 6.142" N	99° 29' 46.850" E	0.40	0.40	7.20	No	24 Agustus 2022
2148	Sutiyo	Pagar Bosi Village, Ujung Padang Sub District, Simalungun District, Sumatera Utara Province, Indonesia	2° 58' 42.225" N	99° 27' 54.574" E	0.36	0.36	6.48	No	24 Agustus 2022

2149	Sutono	Dusun Pengkolan Village, Bosar Maligas Sub District, Simalungun Disctrict, Sumatera Utara Province, Indonesia	3° 4' 21.201" N	99° 25' 5.089" E	1.26	1.26	22.68	No	24 Agustus 2022
2150	Sutra Dewi	Sordang Baru Village, Ujung Padang Sub District, Simalungun District, Sumatera Utara Province, Indonesia	2° 58' 4.051" N	99° 26' 39.618" E	0.75	0.75	13.50	No	24 Agustus 2022
2151	Sutresno	Talun Saragih Village, Bosar Maligas Sub District, Simalungun Disctrict, Sumatera Utara Province, Indonesia	3° 6' 53.561" N	99° 26' 24.671" E	0.38	0.38	6.84	No	24 Agustus 2022
2152	Sutrisno A 1	Bosar Maligas Village, Bosar Maligas Sub District, Simalungun Disctrict, Sumatera Utara Province, Indonesia	3° 5' 12.865" N	99° 22' 56.052" E	0.81	0.81	14.58	No	24 Agustus 2022
	Sutrisno A 2	Bosar Maligas Village, Bosar Maligas Sub District, Simalungun Disctrict, Sumatera Utara Province, Indonesia	3° 5' 15.396" N	99° 22' 55.487" E	0.12	0.12	2.16	No	24 Agustus 2022
2153	Sutrisno B 1	Teluk Lapian Village, Ujung Padang Sub District, Simalungun District, Sumatera Utara Province, Indonesia	3° 3' 5.508" N	99° 32' 53.597" E	0.10	0.10	1.80	No	24 Agustus 2022
	Sutrisno B 2	Teluk Lapian Village, Ujung Padang Sub District, Simalungun District, Sumatera Utara Province, Indonesia	3° 3' 4.989" N	99° 32' 32.620" E	0.30	0.30	5.40	No	24 Agustus 2022
2154	Sutrisno C	Sidotani Village, Bandar Sub District, Simalungun District, Sumatera Utara Province, Indonesia	3° 12' 21.739" N	99° 22' 34.866" E	0.10	0.10	1.80	No	24 Agustus 2022
2155	Sutrisno D	Tanjung Rapuan Village, Ujung Padang Sub District, Simalungun District, Sumatera Utara Province, Indonesia	3° 1' 55.278" N	99° 31' 13.807" E	0.60	0.60	10.80	No	24 Agustus 2022
2156	Sutrisno E	Adil Makmur Village, Bosar Maligas Sub District, Simalungun Disctrict, Sumatera Utara Province, Indonesia	3° 4' 24.347" N	99° 26' 25.714" E	1.69	1.69	30.42	No	24 Agustus 2022
2157	Sutrisno Zk	Sayur Matinggi Village, Ujung Padang Sub District, Simalungun District, Sumatera Utara Province, Indonesia	3° 0' 27.343" N	99° 30' 4.339" E	0.75	0.75	13.50	No	24 Agustus 2022
2158	Suwandi	Dusun Pengkolan Village, Bosar Maligas Sub District, Simalungun Disctrict, Sumatera Utara Province, Indonesia	3° 2' 37.269" N	99° 23' 35.556" E	0.88	0.88	15.84	No	24 Agustus 2022
2159	Suwandi Saragih	Riah Naposo Village, Ujung Padang Sub District, Simalungun District, Sumatera Utara Province, Indonesia	3° 1' 29.303" N	99° 27' 40.039" E	0.25	0.25	4.50	No	24 Agustus 2022
2160	Suwandi SP.	Dusun Pengkolan Village, Bosar Maligas Sub District, Simalungun Disctrict, Sumatera Utara Province, Indonesia	3° 4' 20.191" N	99° 24' 53.107" E	0.59	0.59	10.62	No	24 Agustus 2022
2161	Suwanto A	Nanggar Bayu Village, Bosar Maligas Sub District, Simalungun Disctrict, Sumatera Utara Province, Indonesia	3° 8' 30.885" N	99° 24' 55.759" E	0.15	0.15	2.70	No	24 Agustus 2022
2162	Suwanto B	Aek Gerger Sidodadi Village, Ujung Padang Sub District, Simalungun District, Sumatera Utara Province, Indonesia	3° 0' 35.059" N	99° 26' 7.742" E	1.14	1.14	20.52	No	24 Agustus 2022
2163	Suwardi	Bosar Maligas Village, Bosar Maligas Sub District, Simalungun Disctrict, Sumatera Utara Province, Indonesia	3° 3' 14.969" N	99° 24' 42.755" E	2.76	2.76	49.68	No	24 Agustus 2022
2164	Suwarni A 1	Adil Makmur Village, Bosar Maligas Sub District, Simalungun Disctrict, Sumatera Utara Province, Indonesia	3° 2' 46.222" N	99° 25' 33.771" E	0.54	0.54	9.72	No	24 Agustus 2022
	Suwarni A 2	Adil Makmur Village, Bosar Maligas Sub District, Simalungun Disctrict, Sumatera Utara Province, Indonesia	3° 2' 42.438" N	99° 25' 39.053" E	0.71	0.71	12.78	No	24 Agustus 2022
	Suwarni A 3	Adil Makmur Village, Bosar Maligas Sub District, Simalungun Disctrict, Sumatera Utara Province, Indonesia	3° 3' 22.979" N	99° 26' 7.079" E	0.09	0.09	1.59	No	24 Agustus 2022
2165	Suwarni B 1	Aek Gerger Sidodadi Village, Ujung Padang Sub District, Simalungun Disctrict, Sumatera Utara Province, Indonesia	3° 0' 11.779" N	99° 28' 15.004" E	0.46	0.46	8.28	No	24 Agustus 2022
	Suwarni B 2	Aek Gerger Sidodadi Village, Ujung Padang Sub District, Simalungun District, Sumatera Utara Province, Indonesia	3° 0' 37.620" N	99° 27' 31.885" E	0.64	0.64	11.52	No	24 Agustus 2022
	Suwarni B 3	Aek Gerger Sidodadi Village, Ujung Padang Sub District, Simalungun District, Sumatera Utara Province, Indonesia	3° 0' 29.333" N	99° 27' 27.897" E	0.56	0.56	10.08	No	24 Agustus 2022
2166	Suwarni C	Banjar Hulu Village Ujung Padang Sub District, Simalungun District, Sumatera Utara Province, Indonesia	3° 6' 37.090" N	99° 30' 25.686" E	0.31	0.31	5.58	No	24 Agustus 2022
2167	Suwarno	Adil Makmur Village, Bosar Maligas Sub District, Simalungun Disctrict, Sumatera Utara Province, Indonesia	3° 4' 4.486" N	99° 26' 10.869" E	0.28	0.28	5.00	No	15 Juni 2020
2168	Suwarsi 1	Sugarang Bayu Village, Bandar Sub District, Simalungun District, Sumatera Utara Province, Sumatera Utara	3° 12' 47.232" N	99° 20' 17.846" E	0.58	0.58	10.44	No	24 Agustus 2022
	Suwarsi 2	Sugarang Bayu Village, Bandar Sub District, Simalungun District, Sumatera Utara Province, Sumatera Utara	3° 12' 51.954" N	99° 20' 5.428" E	0.89	0.89	16.02	No	24 Agustus 2022
2169	Suwarti 1	Adil Makmur Village, Bosar Maligas Sub District, Simalungun Disctrict, Sumatera Utara Province, Indonesia	3° 2' 57.668" N	99° 25' 55.903" E	0.95	0.95	17.10	No	24 Agustus 2022
	Suwarti 2	Adil Makmur Village, Bosar Maligas Sub District, Simalungun Disctrict, Sumatera Utara Province, Indonesia	3° 3' 8.746" N	99° 25' 56.940" E	0.96	0.96	17.28	No	24 Agustus 2022
	Suwarti 3	Adil Makmur Village, Bosar Maligas Sub District, Simalungun Disctrict, Sumatera Utara Province, Indonesia	3° 3' 14.971" N	99° 25' 53.448" E	1.42	1.42	25.56	No	24 Agustus 2022
	Suwarti 4	Adil Makmur Village, Bosar Maligas Sub District, Simalungun Disctrict, Sumatera Utara Province, Indonesia	3° 3' 9.471" N	99° 25' 47.494" E	0.98	0.98	17.64	No	24 Agustus 2022
	Suwarti 5	Adil Makmur Village, Bosar Maligas Sub District, Simalungun Disctrict, Sumatera Utara Province, Indonesia	3° 3' 13.976" N	99° 25' 47.032" E	0.62	0.62	11.16	No	24 Agustus 2022
2170	Suwartik	Teluk Lapian Village, Ujung Padang Sub District, Simalungun District, Sumatera Utara Province, Indonesia	3° 2' 54.508" N	99° 32' 30.955" E	0.07	0.07	1.19	No	24 Agustus 2022
2171	Suwarty	Sidotani Village, Bandar Sub District, Simalungun District, Sumatera Utara Province, Indonesia	3° 11' 41.983" N	99° 21' 59.388" E	0.31	0.31	5.58	No	24 Agustus 2022
2172	Suwedi 1	Tinjauan Village, Ujung Padang Sub District, Simalungun District, Sumatera Utara Province, Indonesia	3° 6' 11.031" N	99° 30' 55.824" E	0.15	0.15	2.70	No	24 Agustus 2022
	Suwedi 2	Tinjauan Village, Ujung Padang Sub District, Simalungun District, Sumatera Utara Province, Indonesia	3° 6' 7.998" N	99° 30' 53.261" E	0.10	0.10	1.72	No	24 Agustus 2022
2173	Suwendar	Bosar Maligas Village, Bosar Maligas Sub District, Simalungun Disctrict, Sumatera Utara Province, Indonesia	3° 3' 6.794" N	99° 24' 42.435" E	0.63	0.63	11.34	No	24 Agustus 2022
2174	Suwiji	Sidotani Village, Bandar Sub District, Simalungun District, Sumatera Utara Province, Indonesia	3° 11' 56.288" N	99° 22' 21.838" E	1.02	1.02	18.36	No	24 Agustus 2022
2175	Suwito A	Sei Merbau Village, Ujung Padang Sub District, Simalungun District, Sumatera Utara Province, Indonesia	3° 2' 45.051" N	99° 29' 42.304" E	0.37	0.37	6.66	No	24 Agustus 2022
2176	Suwito B	Sei Merbau Village, Ujung Padang Sub District, Simalungun District, Sumatera Utara Province, Indonesia	3° 2' 40.358" N	99° 29' 54.793" E	0.75	0.75	13.50	No	24 Agustus 2022
2177	Suwito C	Talun Saragih Village, Bosar Maligas Sub District, Simalungun Disctrict, Sumatera Utara Province, Indonesia	3° 6' 49.837" N	99° 24' 50.261" E	0.23	0.23	4.14	No	24 Agustus 2022
2178	Suwito D	Bosar Maligas Village, Bosar Maligas Sub District, Simalungun Disctrict, Sumatera Utara Province, Indonesia	3° 5' 22.845" N	99° 22' 53.555" E	0.34	0.34	6.12	No	24 Agustus 2022
2179	Suwondo A	Sordang Baru Village, Ujung Padang Sub District, Simalungun District, Sumatera Utara Province, Indonesia	2° 57' 58.509" N	99° 26' 35.159" E	0.34	0.34	6.12	No	24 Agustus 2022
2180	Suwondo B 1	Bangun Sordang Village, Ujung Padang Sub District, Simalungun District, Sumatera Utara Province, Indonesia	2° 56' 34.836" N	99° 24' 54.383" E	1.12	1.12	20.16	No	24 Agustus 2022
	Suwondo B 2	Sordang Bolon Village, Ujung Padang Sub District, Simalungun District, Sumatera Utara Province, Indonesia	2° 56' 40.333" N	99° 25' 18.324" E	1.17	1.17	21.06	No	24 Agustus 2022
2181	Suyadi A 1	Adil Makmur Village, Bosar Maligas Sub District, Simalungun Disctrict, Sumatera Utara Province, Indonesia	3° 3' 14.787" N	99° 25' 48.905" E	0.61	0.61	10.98	No	24 Agustus 2022
	Suyadi A 2	Adil Makmur Village, Bosar Maligas Sub District, Simalungun Disctrict, Sumatera Utara Province, Indonesia	3° 3' 14.977" N	99° 25' 58.856" E	0.38	0.38	6.84	No	24 Agustus 2022
2182	Suyadi B	Siringan Ringan Village, Ujung Padang Sub District, Simalungun District, Sumatera Utara Province, Indonesia	3° 5' 46.566" N	99° 27' 8.202" E	0.40	0.40	7.20	No	24 Agustus 2022
2183	Suyanti	Sordang Bolon Village, Ujung Padang Sub District, Simalungun District, Sumatera Utara Province, Indonesia	2° 57' 43.191" N	99° 26' 9.425" E	0.53	0.53	9.54	No	24 Agustus 2022
2184	Suyanto A 1	Aek Gerger Sidodadi Village, Ujung Padang Sub District, Simalungun District, Sumatera Utara Province, Indonesia	3° 0' 21.233" N	99° 28' 26.725" E	0.44	0.44	7.92	No	24 Agustus 2022
	Suyanto A 2	Aek Gerger Sidodadi Village, Ujung Padang Sub District, Simalungun District, Sumatera Utara Province, Indonesia	3° 0' 21.666" N	99° 27' 55.167" E	0.18	0.18	3.24	No	24 Agustus 2022
	Suyanto A 3	Aek Gerger Sidodadi Village, Ujung Padang Sub District, Simalungun District, Sumatera Utara Province, Indonesia	3° 0' 16.078" N	99° 27' 54.326" E	0.24	0.24	4.32	No	24 Agustus 2022
	Suyanto A 4	Aek Gerger Sidodadi Village, Ujung Padang Sub District, Simalungun District, Sumatera Utara Province, Indonesia	3° 0' 8.006" N	99° 27' 56.137" E	0.57	0.57	10.26	No	24 Agustus 2022
2185	Suyanto B	Adil Makmur Village, Bosar Maligas Sub District, Simalungun Disctrict, Sumatera Utara Province, Indonesia	3° 4' 25.251" N	99° 26' 37.341" E	1.64	1.64	29.52	No	24 Agustus 2022
2186	Suyanto C	Tinjauan Village, Ujung Padang Sub District, Simalungun District, Sumatera Utara Province, Indonesia	3° 6' 11.993" N	99° 30' 56.507" E	0.17	0.17	3.06	No	24 Agustus 2022
2187	Suyanto D 1	Taratak Nagodang Village, Ujung Padang Sub District, Simalungun District, Sumatera Utara Province, Indonesia	3° 2' 32.121" N	99° 28' 26.704" E	0.19	0.19	3.42	No	24 Agustus 2022
	Suyanto D 2	Taratak Nagodang Village, Ujung Padang Sub District, Simalungun District, Sumatera Utara Province, Indonesia	3° 2' 42.011" N	99° 28' 45.525" E	0.28	0.28	5.04	No	24 Agustus 2022
2188	Suyanto E 1	Dusun Pengkolan Village, Bosar Maligas Sub District, Simalungun Disctrict, Sumatera Utara Province, Indonesia	3° 4' 26.863" N	99° 25' 1.432" E	0.49	0.49	8.82	No	24 Agustus 2022
	Suyanto E 2	Dusun Pengkolan Village, Bosar Maligas Sub District, Simalungun Disctrict, Sumatera Utara Province, Indonesia	3° 4' 6.679" N	99° 25' 21.673" E	0.37	0.37	6.66	No	24 Agustus 2022
2189	Suyanto F	Banjar Hulu Village Ujung Padang Sub District, Simalungun District, Sumatera Utara Province, Indonesia	3° 6' 25.570" N	99° 30' 41.386" E	0.10	0.10	1.78	No	24 Agustus 2022
2190	Suyatmen	Riah Naposo Village, Ujung Padang Sub District, Simalungun District, Sumatera Utara Province, Indonesia	3° 1' 39.763" N	99° 27' 25.853" E	0.47	0.47	8.46	No	24 Agustus 2022
2191	Suyatmi A	Adil Makmur Village, Bosar Maligas Sub District, Simalungun Disctrict, Sumatera Utara Province, Indonesia	3° 3' 18.059" N	99° 26' 18.465" E	0.12	0.12	2.16	No	24 Agustus 2022
2192	Suyatmi B	Banjar Hulu Village Ujung Padang Sub District, Simalungun District, Sumatera Utara Province, Indonesia	3° 6' 8.445" N	99° 30' 12.230" E	0.53	0.53	9.54	No	24 Agustus 2022
2193	Suyatni 1	Pagar Bosi Village, Ujung Padang Sub District, Simalungun District, Sumatera Utara Province, Indonesia	2° 57' 38.955" N	99° 27' 46.353" E	1.59	1.59	28.62	No	24 Agustus 2022
	Suyatni 2	Pagar Bosi Village, Ujung Padang Sub District, Simalungun District, Sumatera Utara Province, Indonesia	2° 58' 30.273" N	99° 27' 53.609" E	0.20	0.20	3.60	No	24 Agustus 2022
2194	Suyatno A 1	Riah Naposo Village, Ujung Padang Sub District, Simalungun District, Sumatera Utara Province, Indonesia	3° 1' 0.116" N	99° 27' 2.232" E	1.99	1.99	35.82	No	24 Agustus 2022
	Suyatno A 2	Riah Naposo Village, Ujung Padang Sub District, Simalungun District, Sumatera Utara Province, Indonesia	3° 1' 31.983" N	99° 27' 41.743" E	0.35	0.35	6.30	No	24 Agustus 2022
2195	Suyatno B	Tinjauan Village, Ujung Padang Sub District, Simalungun District, Sumatera Utara Province, Indonesia	3° 5' 54.989" N	99° 30' 19.261" E	0.61	0.61	10.98	No	24 Agustus 2022
2196	Suyatno C	Pagar Bosi Village, Ujung Padang Sub District, Simalungun District, Sumatera Utara Province, Indonesia	2° 58' 34.573" N	99° 27' 46.513" E	0.30	0.30	5.40	No	24 Agustus 2022
2197	Suyetno D 1	Sei Torop Village, Bosar Maligas Sub District, Simalungun Disctrict, Sumatera Utara Province, Indonesia	3° 3' 40.189" N	99° 26' 20.003" E	0.72	0.72	0.72	No	15 Juni 2020
	Suyetno D 2	Sei Torop Village, Bosar Maligas Sub District, Simalungun Disctrict, Sumatera Utara Province, Indonesia	3° 3' 30.689" N	99° 25' 57.056" E	0.64	0.64	0.64	No	15 Juni 2020
	Suyetno D 3	Sei Torop Village, Bosar Maligas Sub District, Simalungun Disctrict, Sumatera Utara Province, Indonesia	3° 3' 56.827" N	99° 25' 58.215" E	0.72	0.72	0.72	No	15 Juni 2020
2198	Suyetno A	Aek Gerger Sidodadi Village, Ujung Padang Sub District, Simalungun District, Sumatera Utara Province, Indonesia	3° 0' 24.746" N	99° 28' 7.784" E	0.59	0.59	10.62	No	24 Agustus 2022
2199	Suyetno B 1	Aek Gerger Sidodadi Village, Ujung Padang Sub District, Simalungun Disctrict, Sumatera Utara Province, Indonesia	3° 0' 31.490" N	99° 27' 40.009" E	0.54	0.54	9.72	No	24 Agustus 2022
	Suyetno B 2	Aek Gerger Sidodadi Village, Ujung Padang Sub District, Simalungun Disctrict, Sumatera Utara Province, Indonesia	3° 0' 48.932" N	99° 27' 43.111" E	0.76	0.76	13.68	No	24 Agustus 2022
2200	Suyetno C 1	Dusun Pengkolan Village, Bosar Maligas Sub District, Simalungun Disctrict, Sumatera Utara Province, Indonesia	3° 4' 1.396" N	99° 25' 0.654" E	0.20	0.20	3.60	No	24 Agustus 2022
	Suyetno C 2	Dusun Pengkolan Village, Bosar Maligas Sub District, Simalungun Disctrict, Sumatera Utara Province, Indonesia	3° 4' 0.806" N	99° 24' 51.110" E	0.64	0.64	11.52	No	24 Agustus 2022
2201	Suyono	Sordang Bolon Village, Ujung Padang Sub District, Simalungun Disctrict, Sumatera Utara Province, Indonesia	2° 57' 1.384" N	99° 27' 13.863" E	0.38	0.38	6.84	No	24 Agustus 2022
2202	Suyoto	Talun Saragih Village, Bosar Maligas Sub District, Simalungun Disctrict, Sumatera Utara Province, Indonesia	3° 6' 53.310" N	99° 26' 22.792" E	0.72	0.72	12.96	No	24 Agustus 2022
2203	Suyudi	Ujung Padang Village, Ujung Padang Sub District, Simalungun District, Sumatera Utara Province, Indonesia	3° 4' 6.793" N	99° 32' 0.586" E	0.26	0.26	4.68	No	24 Agustus 2022
2204	Suyut A	Sugarang Bayu Village, Bandar Sub District, Simalungun District, Sumatera Utara Province, Sumatera Utara	3° 12' 6.854" N	99° 19' 17.542" E	0.36	0.36	6.48	No	24 Agustus 2022
2205	Suyut B 1	Tanjung Rapuan Village, Ujung Padang Sub District, Simalungun District, Sumatera Utara Province, Indonesia	3° 2' 32.849" N	99° 31' 4.431" E	0.16	0.16	2.88	No	24 Agustus 2022
	Suyut B 2	Ujung Padang Village, Ujung Padang Sub District, Simalungun District, Sumatera Utara Province, Indonesia	3° 2' 35.130" N	99° 31' 1.010" E	0.18	0.18	3.24	No	24 Agustus 2022
	Suyut B 3	Tanjung Rapuan Village, Ujung Padang Sub District, Simalungun District, Sumatera Utara Province, Indonesia	3° 2' 37.469" N	99° 31' 1.094" E	0.13	0.13	2.34	No	24 Agustus 2022
2206	Syafaruddin Damanik	Riah Naposo Village, Ujung Padang Sub District, Simalungun District, Sumatera Utara Province, Indonesia	3° 1' 23.153" N	99° 27' 56.937" E	0.19	0.19	3.42	No	24 Agustus 2022

2207	Syafriadi	Bosar Maligas Village, Bosar Maligas Sub District, Simalungun Disctrict, Sumatera Utara Province, Indonesia	3° 5' 16.462" N	99° 24' 44.942" E	0.17	0.17	3.06	No	24 Agustus 2022
2208	Syafrinal	Bandar Pulo Village, Bandar Sub District, Simalungun District, Sumatera Utara Province, Indonesia	3° 9' 41.003" N	99° 16' 7.036" E	0.79	0.79	14.22	No	24 Agustus 2022
2209	Syafrizal Eka Wardana 1	Ujung Padang Village, Ujung Padang Sub District, Simalungun District, Sumatera Utara Province, Indonesia	3° 4' 1.131" N	99° 32' 19.105" E	0.21	0.21	3.78	No	24 Agustus 2022
	Syafrizal Eka Wardana 2	Ujung Padang Village, Ujung Padang Sub District, Simalungun District, Sumatera Utara Province, Indonesia	3° 4' 4.932" N	99° 32' 21.433" E	0.17	0.17	3.06	No	24 Agustus 2022
	Syafrizal Eka Wardana 3	Ujung Padang Village, Ujung Padang Sub District, Simalungun District, Sumatera Utara Province, Indonesia	3° 4' 0.488" N	99° 32' 20.039" E	0.14	0.14	2.52	No	24 Agustus 2022
	Syafrizal Eka Wardana 4	Ujung Padang Village, Ujung Padang Sub District, Simalungun District, Sumatera Utara Province, Indonesia	3° 4' 6.065" N	99° 32' 21.114" E	0.22	0.22	3.96	No	24 Agustus 2022
2210	Syafrizal Sitorus 2	Sordang Bolon Village, Ujung Padang Sub District, Simalungun District, Sumatera Utara Province, Indonesia	2° 56' 54.271" N	99° 27' 11.322" E	0.52	0.52	9.36	No	24 Agustus 2022
	Syafrizal Sitorus 3	Sordang Bolon Village, Ujung Padang Sub District, Simalungun District, Sumatera Utara Province, Indonesia	2° 56' 53.325" N	99° 27' 17.781" E	0.62	0.62	11.16	No	24 Agustus 2022
	Syafrizal Sitorus 4	Sordang Bolon Village, Ujung Padang Sub District, Simalungun District, Sumatera Utara Province, Indonesia	2° 56' 45.615" N	99° 27' 17.209" E	0.07	0.07	1.33	No	24 Agustus 2022
	Syafrizal Sitorus 5	Sordang Bolon Village, Ujung Padang Sub District, Simalungun District, Sumatera Utara Province, Indonesia	2° 56' 58.629" N	99° 26' 25.531" E	0.26	0.26	4.68	No	24 Agustus 2022
2211	Syah Darmiyadi	Dusun Hulu Village, Ujung Padang Sub District, Simalungun District, Sumatera Utara Province, Indonesia	3° 6' 41.038" N	99° 29' 1.524" E	0.17	0.17	3.06	No	24 Agustus 2022
2212	Syahbuddin Sinaga 1	Riah Naposo Village, Ujung Padang Sub District, Simalungun District, Sumatera Utara Province, Indonesia	3° 1' 2.934" N	99° 27' 4.572" E	1.05	1.05	18.90	No	24 Agustus 2022
	Syahbuddin Sinaga 2	Riah Naposo Village, Ujung Padang Sub District, Simalungun District, Sumatera Utara Province, Indonesia	3° 1' 5.059" N	99° 27' 14.724" E	0.59	0.59	10.62	No	24 Agustus 2022
	Syahbuddin Sinaga 3	Riah Naposo Village, Ujung Padang Sub District, Simalungun District, Sumatera Utara Province, Indonesia	3° 1' 4.721" N	99° 27' 6.528" E	0.56	0.56	10.08	No	24 Agustus 2022
	Syahbuddin Sinaga 4	Riah Naposo Village, Ujung Padang Sub District, Simalungun District, Sumatera Utara Province, Indonesia	3° 1' 7.351" N	99° 27' 14.345" E	0.10	0.10	1.80	No	24 Agustus 2022
	Syahbuddin Sinaga 5	Riah Naposo Village, Ujung Padang Sub District, Simalungun District, Sumatera Utara Province, Indonesia	3° 1' 2.017" N	99° 27' 22.265" E	0.17	0.17	3.06	No	24 Agustus 2022
	Syahbuddin Sinaga 6	Riah Naposo Village, Ujung Padang Sub District, Simalungun District, Sumatera Utara Province, Indonesia	3° 1' 5.452" N	99° 27' 2.062" E	0.75	0.75	13.50	No	24 Agustus 2022
2213	Syahmudin Sitorus	Sei Merbau Village, Ujung Padang Sub District, Simalungun District, Sumatera Utara Province, Indonesia	3° 2' 58.306" N	99° 29' 36.195" E	0.71	0.71	12.78	No	24 Agustus 2022
2214	Syahran Jailani 1	Nanggar Bayu Village, Bosar Maligas Sub District, Simalungun Disctrict, Sumatera Utara Province, Indonesia	3° 8' 52.270" N	99° 24' 42.526" E	0.35	0.35	6.30	No	24 Agustus 2022
	Syahran Jailani 2	Nanggar Bayu Village, Bosar Maligas Sub District, Simalungun Disctrict, Sumatera Utara Province, Indonesia	3° 8' 52.338" N	99° 24' 48.838" E	0.42	0.42	7.56	No	24 Agustus 2022
	Syahran Jailani 3	Nanggar Bayu Village, Bosar Maligas Sub District, Simalungun Disctrict, Sumatera Utara Province, Indonesia	3° 9' 3.164" N	99° 24' 39.610" E	0.30	0.30	5.40	No	24 Agustus 2022
2215	Syahrial Efendi	Adil Makmur Village, Bosar Maligas Sub District, Simalungun Disctrict, Sumatera Utara Province, Indonesia	3° 2' 49.084" N	99° 25' 48.646" E	0.31	0.31	5.58	No	24 Agustus 2022
2216	Syahrial Hadi	Adil Makmur Village, Bosar Maligas Sub District, Simalungun Disctrict, Sumatera Utara Province, Indonesia	3° 3' 16.979" N	99° 26' 12.918" E	0.34	0.34	6.12	No	24 Agustus 2022
2217	Syahrudi	Bosar Maligas Village, Bosar Maligas Sub District, Simalungun Disctrict, Sumatera Utara Province, Indonesia	3° 5' 19.399" N	99° 22' 48.468" E	0.35	0.35	6.30	No	24 Agustus 2022
2218	Syahrul Ramadani 1	Adil Makmur Village, Bosar Maligas Sub District, Simalungun Disctrict, Sumatera Utara Province, Indonesia	3° 2' 56.701" N	99° 25' 37.046" E	0.11	0.11	1.98	No	24 Agustus 2022
	Syahrul Ramadani 2	Adil Makmur Village, Bosar Maligas Sub District, Simalungun Disctrict, Sumatera Utara Province, Indonesia	3° 3' 17.540" N	99° 26' 2.484" E	0.12	0.12	2.16	No	24 Agustus 2022
	Syahrul Ramadani 3	Adil Makmur Village, Bosar Maligas Sub District, Simalungun Disctrict, Sumatera Utara Province, Indonesia	3° 3' 13.779" N	99° 25' 29.083" E	1.90	1.90	34.20	No	24 Agustus 2022
	Syahrul Ramadani 4	Adil Makmur Village, Bosar Maligas Sub District, Simalungun Disctrict, Sumatera Utara Province, Indonesia	3° 4' 13.514" N	99° 26' 35.314" E	0.51	0.51	9.18	No	24 Agustus 2022
	Syahrul Ramadani 5	Adil Makmur Village, Bosar Maligas Sub District, Simalungun Disctrict, Sumatera Utara Province, Indonesia	3° 3' 31.326" N	99° 25' 58.332" E	0.57	0.57	10.26	No	24 Agustus 2022
	Syahrul Ramadani 6	Adil Makmur Village, Bosar Maligas Sub District, Simalungun Disctrict, Sumatera Utara Province, Indonesia	3° 4' 13.146" N	99° 26' 37.912" E	0.13	0.13	2.34	No	24 Agustus 2022
	Syahrul Ramadani 7	Adil Makmur Village, Bosar Maligas Sub District, Simalungun Disctrict, Sumatera Utara Province, Indonesia	3° 3' 36.216" N	99° 25' 59.561" E	0.32	0.32	5.76	No	24 Agustus 2022
	Syahrul Ramadani 8	Adil Makmur Village, Bosar Maligas Sub District, Simalungun Disctrict, Sumatera Utara Province, Indonesia	3° 2' 55.937" N	99° 25' 34.387" E	0.09	0.09	1.56	No	24 Agustus 2022
2219	Syamsir	Riah Naposo Village, Ujung Padang Sub District, Simalungun District, Sumatera Utara Province, Indonesia	3° 2' 8.978" N	99° 28' 38.469" E	0.05	0.05	0.92	No	24 Agustus 2022
2220	Syamsuddin Siagian	Teluk Lapian Village, Ujung Padang Sub District, Simalungun District, Sumatera Utara Province, Indonesia	3° 2' 48.083" N	99° 32' 24.275" E	0.05	0.05	0.85	No	24 Agustus 2022
2221	Syamsul Bahri 1	Talun Saragih Village, Bosar Maligas Sub District, Simalungun Disctrict, Sumatera Utara Province, Indonesia	3° 6' 56.643" N	99° 25' 54.570" E	0.32	0.32	5.76	No	24 Agustus 2022
	Syamsul Bahri 2	Talun Saragih Village, Bosar Maligas Sub District, Simalungun Disctrict, Sumatera Utara Province, Indonesia	3° 6' 31.286" N	99° 26' 13.343" E	0.38	0.38	6.84	No	24 Agustus 2022
	Syamsul Bahri 3	Talun Saragih Village, Bosar Maligas Sub District, Simalungun Disctrict, Sumatera Utara Province, Indonesia	3° 6' 58.515" N	99° 25' 54.861" E	0.28	0.28	5.04	No	24 Agustus 2022
2222	Syarifah Elly	Sei Torop Village, Bosar Maligas Sub District, Simalungun Disctrict, Sumatera Utara Province, Indonesia	2° 57' 39.669" N	99° 24' 54.813" E	1.36	1.36	24.48	No	24 Agustus 2022
2223	Syawaluddin Silangit	Adil Makmur Village, Bosar Maligas Sub District, Simalungun Disctrict, Sumatera Utara Province, Indonesia	3° 3' 0.080" N	99° 25' 45.735" E	2.82	2.82	50.76	No	24 Agustus 2022
2224	Syukur	Bosar Maligas Village, Bosar Maligas Sub District, Simalungun Disctrict, Sumatera Utara Province, Indonesia	3° 5' 9.872" N	99° 24' 32.526" E	1.05	1.05	18.90	No	24 Agustus 2022
2225	Tabah	Adil Makmur Village, Bosar Maligas Sub District, Simalungun Disctrict, Sumatera Utara Province, Indonesia	3° 3' 13.451" N	99° 26' 9.120" E	1.00	1.00	18.00	No	24 Agustus 2022
2226	Takrif 1	Adil Makmur Village, Bosar Maligas Sub District, Simalungun Disctrict, Sumatera Utara Province, Indonesia	3° 4' 11.573" N	99° 26' 33.286" E	0.80	0.80	12.00	No	15 Juni 2020
	Takrif 2	Adil Makmur Village, Bosar Maligas Sub District, Simalungun Disctrict, Sumatera Utara Province, Indonesia	3° 4' 17.471" N	99° 26' 40.193" E	0.50	0.50	10.00	No	15 Juni 2020
2227	Tambah 1	Aek Gerger Sidodadi Village, Ujung Padang Sub District, Simalungun District, Sumatera Utara Province, Indonesia	3° 0' 21.664" N	99° 27' 27.131" E	0.74	0.74	13.32	No	24 Agustus 2022
	Tambah 2	Aek Gerger Sidodadi Village, Ujung Padang Sub District, Simalungun District, Sumatera Utara Province, Indonesia	3° 0' 19.330" N	99° 27' 34.506" E	0.69	0.69	12.42	No	24 Agustus 2022
2228	Tamsir	Sidotani Village, Bandar Sub District, Simalungun District, Sumatera Utara Province, Indonesia	3° 12' 13.372" N	99° 22' 38.748" E	0.18	0.18	3.24	No	24 Agustus 2022
2229	Tarman	Talun Saragih Village, Bosar Maligas Sub District, Simalungun Disctrict, Sumatera Utara Province, Indonesia	3° 6' 59.656" N	99° 26' 2.635" E	0.35	0.35	6.30	No	24 Agustus 2022
2230	Tarmi	Sayur Matinggi Village, Ujung Padang Sub District, Simalungun District, Sumatera Utara Province, Indonesia	3° 0' 58.231" N	99° 29' 54.138" E	0.16	0.16	2.88	No	24 Agustus 2022
2231	Tarmianto	Pagar Bosi Village, Ujung Padang Sub District, Simalungun District, Sumatera Utara Province, Indonesia	2° 59' 10.550" N	99° 28' 29.944" E	0.45	0.45	8.10	No	24 Agustus 2022
2232	Tarmuji	Tanjung Rapuan Village, Ujung Padang Sub District, Simalungun District, Sumatera Utara Province, Indonesia	3° 2' 56.058" N	99° 30' 59.005" E	0.36	0.36	6.48	No	24 Agustus 2022
2233	Tarni	Dusun Pengkolan Village, Bosar Maligas Sub District, Simalungun Disctrict, Sumatera Utara Province, Indonesia	3° 4' 18.155" N	99° 24' 55.101" E	0.69	0.69	12.42	No	24 Agustus 2022
2234	Tarsina	Siringan Ringan Village, Ujung Padang Sub District, Simalungun District, Sumatera Utara Province, Indonesia	3° 5' 50.654" N	99° 27' 9.094" E	0.21	0.21	3.78	No	24 Agustus 2022
2235	Taruli Gultom 1	Sei Torop Village, Bosar Maligas Sub District, Simalungun Disctrict, Sumatera Utara Province, Indonesia	2° 57' 37.804" N	99° 24' 6.887" E	0.41	0.41	7.38	No	24 Agustus 2022
	Taruli Gultom 2	Sei Torop Village, Bosar Maligas Sub District, Simalungun Disctrict, Sumatera Utara Province, Indonesia	2° 57' 37.125" N	99° 24' 10.867" E	1.22	1.22	21.96	No	24 Agustus 2022
2236	Tasan 1	Sidotani Village, Bandar Sub District, Simalungun District, Sumatera Utara Province, Indonesia	3° 11' 47.629" N	99° 22' 28.224" E	1.05	1.05	18.90	No	24 Agustus 2022
	Tasan 2	Sidotani Village, Bandar Sub District, Simalungun District, Sumatera Utara Province, Indonesia	3° 11' 45.254" N	99° 22' 27.620" E	0.74	0.74	13.32	No	24 Agustus 2022
2237	Tasem	Dusun Pengkolan Village, Bosar Maligas Sub District, Simalungun Disctrict, Sumatera Utara Province, Indonesia	3° 3' 56.007" N	99° 24' 58.771" E	0.13	0.13	2.34	No	24 Agustus 2022
2238	Taslim	Aek Gerger Sidodadi Village, Ujung Padang Sub District, Simalungun District, Sumatera Utara Province, Indonesia	3° 0' 53.858" N	99° 27' 52.911" E	0.37	0.37	6.66	No	24 Agustus 2022
2239	Tasmidi	Dusun Pengkolan Village, Bosar Maligas Sub District, Simalungun Disctrict, Sumatera Utara Province, Indonesia	3° 4' 9.587" N	99° 24' 57.487" E	1.01	1.01	18.18	No	24 Agustus 2022
2240	Tasmijan	Dusun Pengkolan Village, Bosar Maligas Sub District, Simalungun Disctrict, Sumatera Utara Province, Indonesia	3° 4' 26.849" N	99° 24' 56.963" E	1.15	1.15	20.70	No	24 Agustus 2022
2241	Tasmiyem	Dusun Pengkolan Village, Bosar Maligas Sub District, Simalungun Disctrict, Sumatera Utara Province, Indonesia	3° 4' 14.723" N	99° 24' 54.448" E	0.78	0.78	14.04	No	24 Agustus 2022
2242	Taswan	Aek Gerger Sidodadi Village, Ujung Padang Sub District, Simalungun District, Sumatera Utara Province, Indonesia	3° 0' 24.587" N	99° 27' 7.977" E	1.90	1.90	34.20	No	24 Agustus 2022
2243	Tasya	Sordang Bolon Village, Ujung Padang Sub District, Simalungun District, Sumatera Utara Province, Indonesia	2° 57' 2.668" N	99° 26' 23.327" E	0.35	0.35	6.30	No	24 Agustus 2022
2244	Taufik Hidayat	Riah Naposo Village, Ujung Padang Sub District, Simalungun District, Sumatera Utara Province, Indonesia	3° 1' 37.415" N	99° 27' 51.239" E	0.12	0.12	2.16	No	24 Agustus 2022
2245	Tego 1	Aek Gerger Sidodadi Village, Ujung Padang Sub District, Simalungun District, Sumatera Utara Province, Indonesia	3° 0' 10.048" N	99° 28' 10.331" E	0.46	0.46	8.28	No	24 Agustus 2022
	Tego 2	Aek Gerger Sidodadi Village, Ujung Padang Sub District, Simalungun District, Sumatera Utara Province, Indonesia	3° 0' 5.235" N	99° 27' 56.230" E	0.50	0.50	9.00	No	24 Agustus 2022
	Tego 3	Aek Gerger Sidodadi Village, Ujung Padang Sub District, Simalungun District, Sumatera Utara Province, Indonesia	3° 0' 4.316" N	99° 27' 54.650" E	0.53	0.53	9.54	No	24 Agustus 2022
2246	Teguh Firmansyah Sinaga 1	Sordang Baru Village, Ujung Padang Sub District, Simalungun District, Sumatera Utara Province, Indonesia	2° 57' 56.813" N	99° 27' 44.279" E	1.64	1.64	29.52	No	24 Agustus 2022
	Teguh Firmansyah Sinaga 2	Pagar Bosi Village, Ujung Padang Sub District, Simalungun District, Sumatera Utara Province, Indonesia	2° 58' 29.472" N	99° 27' 51.046" E	0.33	0.33	5.94	No	24 Agustus 2022
	Teguh Firmansyah Sinaga 3	Sordang Baru Village, Ujung Padang Sub District, Simalungun District, Sumatera Utara Province, Indonesia	2° 57' 39.900" N	99° 27' 51.738" E	0.44	0.44	7.92	No	24 Agustus 2022
2247	Tekad	Teluk Lapian Village, Ujung Padang Sub District, Simalungun District, Sumatera Utara Province, Indonesia	3° 3' 13.380" N	99° 32' 47.182" E	0.99	0.99	17.82	No	24 Agustus 2022
2248	Temu B	Pagar Bosi Village, Ujung Padang Sub District, Simalungun District, Sumatera Utara Province, Indonesia	2° 58' 40.557" N	99° 27' 38.818" E	1.72	1.72	30.96	No	24 Agustus 2022
2249	Temu A 1	Pengkolan Village, Bosar Maligas Sub District, Simalungun Disctrict, Sumatera Utara Province, Indonesia	3° 3' 15.881" N	99° 23' 15.127" E	0.44	0.44	7.00	No	15 Juni 2020
	Temu A 2	Pengkolan Village, Bosar Maligas Sub District, Simalungun Disctrict, Sumatera Utara Province, Indonesia	3° 3' 15.881" N	99° 24' 46.694" E	0.16	0.16	2.00	No	15 Juni 2020
	Temu A 3	Pengkolan Village, Bosar Maligas Sub District, Simalungun Disctrict, Sumatera Utara Province, Indonesia	3° 3' 15.881" N	99° 24' 46.694" E	0.12	0.12	2.00	No	15 Juni 2020
2250	Teti Lindawati Nasution	Riah Naposo Village, Ujung Padang Sub District, Simalungun District, Sumatera Utara Province, Indonesia	3° 1' 5.933" N	99° 27' 47.655" E	0.71	0.71	12.78	No	24 Agustus 2022
2251	Thoriq Alfazri Damanik	Sordang Bolon Village, Ujung Padang Sub District, Simalungun District, Sumatera Utara Province, Indonesia	2° 56' 37.055" N	99° 25' 32.824" E	1.05	1.05	18.90	No	24 Agustus 2022
2252	Tika Ningsih	Talun Saragih Village, Bosar Maligas Sub District, Simalungun Disctrict, Sumatera Utara Province, Indonesia	3° 6' 47.974" N	99° 25' 17.794" E	0.38	0.38	6.84	No	24 Agustus 2022
2253	Timin	Teratak Nagodang Village, Ujung Padang Sub District, Simalungun District, Sumatera Utara Province, Indonesia	3° 3' 6.429" N	99° 28' 18.252" E	0.19	0.19	3.42	No	24 Agustus 2022
2254	Tina	Dusun Pengkolan Village, Bosar Maligas Sub District, Simalungun Disctrict, Sumatera Utara Province, Indonesia	3° 3' 45.778" N	99° 25' 2.348" E	0.32	0.32	5.76	No	24 Agustus 2022
2255	Tionar Saragi	Sordang Bolon Village, Ujung Padang Sub District, Simalungun District, Sumatera Utara Province, Indonesia	2° 56' 46.031" N	99° 26' 15.436" E	0.44	0.44	7.92	No	24 Agustus 2022
2256	Tioni Silalahi	Adil Makmur Village, Bosar Maligas Sub District, Simalungun Disctrict, Sumatera Utara Province, Indonesia	3° 2' 47.933" N	99° 25' 24.898" E	0.41	0.41	7.38	No	24 Agustus 2022
2257	Tirto Suwito	Adil Makmur Village, Bosar Maligas Sub District, Simalungun Disctrict, Sumatera Utara Province, Indonesia	3° 4' 13.562" N	99° 26' 53.143" E	1.00	1.00	14.00	No	15 Juni 2020
	Tomy 1	Bandar Pulo Village, Bandar Sub District, Simalungun District, Sumatera Utara Province, Indonesia	3° 8' 53.843" N	99° 15' 22.786" E	0.21	0.21	3.78	No	24 Agustus 2022

2258	Tomy 2	Bandar Pulo Village, Bandar Sub District, Simalungun District, Sumatera Utara Province, Indonesia	3° 8' 53.572" N	99° 15' 19.866" E	0.13	0.13	2.34	No	24 Agustus 2022
	Tomy 3	Bandar Pulo Village, Bandar Sub District, Simalungun District, Sumatera Utara Province, Indonesia	3° 8' 46.807" N	99° 15' 13.146" E	0.40	0.40	7.20	No	24 Agustus 2022
2259	Tonggi Panjaitan	Dusun Pengkolan Village, Bosar Maligas Sub District, Simalungun Disctrict, Sumatera Utara Province, Indonesia	3° 1' 40.598" N	99° 23' 4.165" E	1.69	1.69	30.42	No	24 Agustus 2022
2260	Toni A	Sordang Bolon Village, Ujung Padang Sub District, Simalungun District, Sumatera Utara Province, Indonesia	2° 57' 13.936" N	99° 26' 14.832" E	0.16	0.16	2.88	No	24 Agustus 2022
2261	Toni B	Tinjauan Village, Ujung Padang Sub District, Simalungun District, Sumatera Utara Province, Indonesia	3° 6' 12.391" N	99° 31' 12.503" E	0.26	0.26	4.68	No	24 Agustus 2022
2262	Tonni Simamora	Teladan Village, Bosar Maligas Sub District, Simalungun Disctrict, Sumatera Utara Province, Indonesia	2° 59' 45.362" N	99° 21' 52.530" E	0.56	0.56	10.08	No	24 Agustus 2022
2263	Totaria Sitorus	Teladan Village, Bosar Maligas Sub District, Simalungun Disctrict, Sumatera Utara Province, Indonesia	2° 59' 53.687" N	99° 22' 29.730" E	0.69	0.69	12.42	No	24 Agustus 2022
2264	Tri Abidin	Banjar Hulu Village Ujung Padang Sub District, Simalungun District, Sumatera Utara Province, Indonesia	3° 6' 3.761" N	99° 30' 15.148" E	0.48	0.48	8.64	No	24 Agustus 2022
2265	Tri Janu Pradana 1	Aek Gerger Sidodadi Village, Ujung Padang Sub District, Simalungun District, Sumatera Utara Province, Indonesia	3° 0' 10.941" N	99° 27' 46.789" E	0.36	0.36	6.48	No	24 Agustus 2022
	Tri Janu Pradana 2	Aek Gerger Sidodadi Village, Ujung Padang Sub District, Simalungun District, Sumatera Utara Province, Indonesia	3° 0' 56.222" N	99° 27' 44.424" E	0.54	0.54	9.72	No	24 Agustus 2022
	Tri Janu Pradana 3	Aek Gerger Sidodadi Village, Ujung Padang Sub District, Simalungun District, Sumatera Utara Province, Indonesia	3° 0' 27.140" N	99° 27' 52.818" E	0.22	0.22	3.96	No	24 Agustus 2022
2266	Tri Neti	Sordang Baru Village, Ujung Padang Sub District, Simalungun District, Sumatera Utara Province, Indonesia	2° 58' 9.870" N	99° 27' 17.071" E	1.11	1.11	19.98	No	24 Agustus 2022
2267	Tri Suci Handayani	Dusun Hulu Village, Ujung Padang Sub District, Simalungun District, Sumatera Utara Province, Indonesia	3° 7' 41.202" N	99° 29' 5.449" E	0.12	0.12	2.16	No	24 Agustus 2022
2268	Tri Suwandi	Bangun Sordang Village, Ujung Padang Sub District, Simalungun District, Sumatera Utara Province, Indonesia	2° 56' 24.687" N	99° 26' 50.815" E	0.25	0.25	4.50	No	24 Agustus 2022
2269	Tri Wahyudi	Sei Torop Village, Bosar Maligas Sub District, Simalungun Disctrict, Sumatera Utara Province, Indonesia	2° 58' 31.966" N	99° 24' 58.676" E	0.16	0.16	2.88	No	24 Agustus 2022
2270	Tria Ulan Dari	Sordang Bolon Village, Ujung Padang Sub District, Simalungun District, Sumatera Utara Province, Indonesia	2° 58' 9.726" N	99° 26' 10.488" E	0.48	0.48	8.64	No	24 Agustus 2022
2271	Trimo	Tanjung Rapuan Village, Ujung Padang Sub District, Simalungun District, Sumatera Utara Province, Indonesia	3° 2' 56.624" N	99° 30' 58.266" E	0.37	0.37	6.66	No	24 Agustus 2022
2272	Trisno	Pagar Bosi Village, Ujung Padang Sub District, Simalungun District, Sumatera Utara Province, Indonesia	2° 57' 48.967" N	99° 28' 26.915" E	0.13	0.13	2.34	No	24 Agustus 2022
2273	Triyani	Dusun Pengkolan Village, Bosar Maligas Sub District, Simalungun Disctrict, Sumatera Utara Province, Indonesia	3° 4' 19.550" N	99° 24' 58.481" E	1.18	1.18	21.24	No	24 Agustus 2022
2274	Try Wahyuni	Nanggar Bayu Village, Bosar Maligas Sub District, Simalungun Disctrict, Sumatera Utara Province, Indonesia	3° 8' 10.041" N	99° 24' 45.568" E	0.26	0.26	4.68	No	24 Agustus 2022
2275	Tuahman Damanik	Teladan Village, Bosar Maligas Sub District, Simalungun Disctrict, Sumatera Utara Province, Indonesia	2° 59' 53.840" N	99° 21' 42.425" E	0.45	0.45	8.10	No	24 Agustus 2022
2276	Tuansir	Riah Naposo Village, Ujung Padang Sub District, Simalungun District, Sumatera Utara Province, Indonesia	3° 0' 42.364" N	99° 27' 6.930" E	2.30	2.30	41.40	No	24 Agustus 2022
2277	Tugi	Dusun Pengkolan Village, Bosar Maligas Sub District, Simalungun Disctrict, Sumatera Utara Province, Indonesia	3° 4' 24.462" N	99° 24' 44.139" E	0.76	0.76	13.68	No	24 Agustus 2022
2278	Tugiat	Teluk Lapian Village, Ujung Padang Sub District, Simalungun District, Sumatera Utara Province, Indonesia	3° 2' 54.494" N	99° 32' 28.374" E	0.10	0.10	1.71	No	24 Agustus 2022
2279	Tugiman A 1	Dusun Pengkolan Village, Bosar Maligas Sub District, Simalungun Disctrict, Sumatera Utara Province, Indonesia	3° 3' 45.451" N	99° 25' 15.780" E	1.26	1.26	22.68	No	24 Agustus 2022
	Tugiman A 2	Dusun Pengkolan Village, Bosar Maligas Sub District, Simalungun Disctrict, Sumatera Utara Province, Indonesia	3° 4' 5.192" N	99° 25' 22.720" E	0.20	0.20	3.60	No	24 Agustus 2022
2280	Tugiman B	Sugarang Bayu Village, Bandar Sub District, Simalungun District, Sumatera Utara Province, Sumatera Utara	3° 13' 5.593" N	99° 20' 18.880" E	1.02	1.02	18.36	No	24 Agustus 2022
2281	Tugiman C	Sidotani Village, Bandar Sub District, Simalungun District, Sumatera Utara Province, Indonesia	3° 12' 3.539" N	99° 21' 57.450" E	0.28	0.28	5.04	No	24 Agustus 2022
2282	Tugiman D 1	Tanjung Rapuan Village, Ujung Padang Sub District, Simalungun District, Sumatera Utara Province, Indonesia	3° 2' 52.926" N	99° 31' 48.306" E	0.06	0.06	1.03	No	24 Agustus 2022
	Tugiman D 2	Tanjung Rapuan Village, Ujung Padang Sub District, Simalungun District, Sumatera Utara Province, Indonesia	3° 2' 55.014" N	99° 31' 49.932" E	0.07	0.07	1.21	No	24 Agustus 2022
	Tugiman D 3	Tanjung Rapuan Village, Ujung Padang Sub District, Simalungun District, Sumatera Utara Province, Indonesia	3° 2' 47.307" N	99° 31' 43.224" E	0.36	0.36	6.48	No	24 Agustus 2022
2283	Tugimin 1	Talun Saragih Village, Bosar Maligas Sub District, Simalungun Disctrict, Sumatera Utara Province, Indonesia	3° 6' 56.056" N	99° 26' 19.994" E	0.21	0.21	3.78	No	24 Agustus 2022
	Tugimin 2	Talun Saragih Village, Bosar Maligas Sub District, Simalungun Disctrict, Sumatera Utara Province, Indonesia	3° 6' 52.727" N	99° 26' 9.536" E	0.44	0.44	7.92	No	24 Agustus 2022
2284	Tugimin IV 1	Sugarang Bayu Village, Bandar Sub District, Simalungun District, Sumatera Utara Province, Sumatera Utara	3° 13' 5.093" N	99° 20' 15.896" E	0.10	0.10	1.80	No	24 Agustus 2022
	Tugimin IV 2	Sugarang Bayu Village, Bandar Sub District, Simalungun District, Sumatera Utara Province, Sumatera Utara	3° 12' 31.006" N	99° 19' 20.042" E	0.19	0.19	3.42	No	24 Agustus 2022
2285	Tugino	Sayur Matinggi Village, Ujung Padang Sub District, Simalungun District, Sumatera Utara Province, Indonesia	3° 1' 2.680" N	99° 30' 0.935" E	0.22	0.22	3.96	No	24 Agustus 2022
2286	Tuinem	Aek Gerger Sidodadi Village, Ujung Padang Sub District, Simalungun District, Sumatera Utara Province, Indonesia	3° 0' 33.530" N	99° 27' 49.491" E	0.85	0.85	15.30	No	24 Agustus 2022
2287	Tujuiwita 1	Riah Naposo Village, Ujung Padang Sub District, Simalungun District, Sumatera Utara Province, Indonesia	3° 1' 23.498" N	99° 27' 48.743" E	0.34	0.34	6.12	No	24 Agustus 2022
	Tujuiwita 2	Riah Naposo Village, Ujung Padang Sub District, Simalungun District, Sumatera Utara Province, Indonesia	3° 1' 14.895" N	99° 27' 46.365" E	0.83	0.83	14.94	No	24 Agustus 2022
2288	Tukiman	Tanjung Rapuan Village, Ujung Padang Sub District, Simalungun District, Sumatera Utara Province, Indonesia	3° 1' 43.194" N	99° 31' 25.556" E	0.11	0.11	1.98	No	24 Agustus 2022
2289	Tukimen A	Adil Makmur Village, Bosar Maligas Sub District, Simalungun Disctrict, Sumatera Utara Province, Indonesia	3° 2' 59.679" N	99° 25' 37.300" E	0.14	0.14	2.52	No	24 Agustus 2022
2290	Tukimen B	Ujung Padang Village, Ujung Padang Sub District, Simalungun District, Sumatera Utara Province, Indonesia	3° 4' 4.810" N	99° 32' 10.731" E	0.22	0.22	3.96	No	24 Agustus 2022
2291	Tukimin	Lingkungan 01 Tengah Village, Bosar Maligas Sub District, Simalungun District, Sumatera Utara Province, Indonesia	3° 5' 25.802" N	99° 23' 23.837" E	0.19	0.19	4.00	No	15 Juni 2020
2292	Tukimin Bin Syahrun 1	Pematang Kerasaan Rejo Village, Bandar Sub District, Simalungun District, Sumatera Utara Province, Indonesia	3° 6' 43.610" N	99° 18' 17.964" E	0.44	0.44	7.92	No	24 Agustus 2022
	Tukimin Bin Syahrun 2	Pematang Kerasaan Rejo Village, Bandar Sub District, Simalungun District, Sumatera Utara Province, Indonesia	3° 6' 57.874" N	99° 18' 1.760" E	0.19	0.19	3.42	No	24 Agustus 2022
2293	Tukimin I 1	Tanjung Rapuan Village, Ujung Padang Sub District, Simalungun District, Sumatera Utara Province, Indonesia	3° 1' 59.061" N	99° 31' 31.009" E	0.22	0.22	3.96	No	24 Agustus 2022
	Tukimin I 2	Tanjung Rapuan Village, Ujung Padang Sub District, Simalungun District, Sumatera Utara Province, Indonesia	3° 1' 51.305" N	99° 31' 37.794" E	1.00	1.00	18.00	No	24 Agustus 2022
	Tukimin I 3	Tanjung Rapuan Village, Ujung Padang Sub District, Simalungun District, Sumatera Utara Province, Indonesia	3° 1' 47.871" N	99° 31' 43.303" E	0.12	0.12	2.16	No	24 Agustus 2022
	Tukimin I 4	Tanjung Rapuan Village, Ujung Padang Sub District, Simalungun District, Sumatera Utara Province, Indonesia	3° 1' 50.575" N	99° 31' 41.049" E	0.55	0.55	9.90	No	24 Agustus 2022
2294	Tukimun	Dusun Hulu Village, Ujung Padang Sub District, Simalungun District, Sumatera Utara Province, Indonesia	3° 7' 57.305" N	99° 29' 5.648" E	1.91	1.91	34.38	No	24 Agustus 2022
2295	Tukinah 1	Tanjung Rapuan Village, Ujung Padang Sub District, Simalungun District, Sumatera Utara Province, Indonesia	3° 1' 43.115" N	99° 31' 33.640" E	0.36	0.36	6.48	No	24 Agustus 2022
	Tukinah 2	Tanjung Rapuan Village, Ujung Padang Sub District, Simalungun District, Sumatera Utara Province, Indonesia	3° 1' 55.237" N	99° 31' 19.465" E	0.12	0.12	2.16	No	24 Agustus 2022
2296	Tukinem A	Tinjauan Village, Ujung Padang Sub District, Simalungun District, Sumatera Utara Province, Indonesia	3° 5' 56.333" N	99° 30' 40.484" E	0.33	0.33	5.94	No	24 Agustus 2022
2297	Tukinem B	Tinjauan Village, Ujung Padang Sub District, Simalungun District, Sumatera Utara Province, Indonesia	3° 6' 0.047" N	99° 30' 45.279" E	0.81	0.81	14.58	No	24 Agustus 2022
2298	Tukinem C	Bandar Pulo Village, Bandar Sub District, Simalungun District, Sumatera Utara Province, Indonesia	3° 9' 10.176" N	99° 15' 2.986" E	0.29	0.29	5.22	No	24 Agustus 2022
2299	Tukini 1	Teluk Lapian Village, Ujung Padang Sub District, Simalungun District, Sumatera Utara Province, Indonesia	3° 2' 59.728" N	99° 32' 45.426" E	0.20	0.20	3.60	No	24 Agustus 2022
	Tukini 2	Teluk Lapian Village, Ujung Padang Sub District, Simalungun District, Sumatera Utara Province, Indonesia	3° 3' 1.032" N	99° 32' 49.534" E	0.14	0.14	2.52	No	24 Agustus 2022
2300	Tukino	Adil Makmur Village, Bosar Maligas Sub District, Simalungun Disctrict, Sumatera Utara Province, Indonesia	3° 3' 1.941" N	99° 25' 37.527" E	1.19	1.19	21.42	No	24 Agustus 2022
2301	Tukiran C	Adil Makmur Village, Bosar Maligas Sub District, Simalungun Disctrict, Sumatera Utara Province, Indonesia	3° 4' 17.008" N	99° 26' 43.270" E	0.32	0.32	6.00	No	15 Juni 2020
2302	Tukiran A	Pematang Kerasaan Rejo Village, Bandar Sub District, Simalungun District, Sumatera Utara Province, Indonesia	3° 5' 49.339" N	99° 17' 55.988" E	0.26	0.26	4.68	No	24 Agustus 2022
2303	Tukiran B	Sidotani Village, Bandar Sub District, Simalungun District, Sumatera Utara Province, Indonesia	3° 12' 13.374" N	99° 22' 35.665" E	0.29	0.29	5.22	No	24 Agustus 2022
2304	Tukiran I	Sordang Baru Village, Ujung Padang Sub District, Simalungun District, Sumatera Utara Province, Indonesia	2° 58' 6.368" N	99° 25' 34.994" E	0.64	0.64	11.52	No	24 Agustus 2022
2305	Tukirno	Adil Makmur Village, Bosar Maligas Sub District, Simalungun Disctrict, Sumatera Utara Province, Indonesia	3° 3' 15.839" N	99° 25' 59.419" E	0.12	0.12	2.16	No	24 Agustus 2022
2306	Tukiyem A 1	Dusun Pengkolan Village, Bosar Maligas Sub District, Simalungun Disctrict, Sumatera Utara Province, Indonesia	3° 4' 20.418" N	99° 24' 44.521" E	0.12	0.12	2.16	No	24 Agustus 2022
	Tukiyem A 2	Dusun Pengkolan Village, Bosar Maligas Sub District, Simalungun Disctrict, Sumatera Utara Province, Indonesia	3° 4' 18.429" N	99° 24' 48.887" E	0.54	0.54	9.72	No	24 Agustus 2022
2307	Tukiyem B	Pagar Bosi Village, Ujung Padang Sub District, Simalungun District, Sumatera Utara Province, Indonesia	2° 59' 50.781" N	99° 28' 54.563" E	0.27	0.27	4.86	No	24 Agustus 2022
2308	Tukiyo	Adil Makmur Village, Bosar Maligas Sub District, Simalungun Disctrict, Sumatera Utara Province, Indonesia	3° 3' 55.815" N	99° 26' 37.427" E	0.40	0.40	7.00	No	15 Juni 2020
2309	Tukiyo I	Sayur Matinggi Village, Ujung Padang Sub District, Simalungun District, Sumatera Utara Province, Indonesia	3° 1' 3.178" N	99° 29' 48.673" E	0.41	0.41	7.38	No	24 Agustus 2022
2310	Tukul Mujiran	Bosar Maligas Village, Bosar Maligas Sub District, Simalungun Disctrict, Sumatera Utara Province, Indonesia	3° 4' 47.837" N	99° 24' 7.836" E	0.42	0.42	7.56	No	24 Agustus 2022
2311	Tulo supary 1	Dusun Pengkolan Village, Bosar Maligas Sub District, Simalungun Disctrict, Sumatera Utara Province, Indonesia	3° 4' 50.477" N	99° 25' 22.007" E	1.02	1.02	18.36	No	24 Agustus 2022
	Tulo Supary 10	Dusun Pengkolan Village, Bosar Maligas Sub District, Simalungun Disctrict, Sumatera Utara Province, Indonesia	3° 4' 13.998" N	99° 24' 46.622" E	0.40	0.40	7.20	No	24 Agustus 2022
	Tulo Supary 2	Dusun Pengkolan Village, Bosar Maligas Sub District, Simalungun Disctrict, Sumatera Utara Province, Indonesia	3° 3' 57.986" N	99° 25' 26.957" E	0.62	0.62	11.16	No	24 Agustus 2022
	Tulo Supary 3	Dusun Pengkolan Village, Bosar Maligas Sub District, Simalungun Disctrict, Sumatera Utara Province, Indonesia	3° 3' 7.080" N	99° 24' 52.358" E	0.80	0.80	14.40	No	24 Agustus 2022
	Tulo Supary 4	Dusun Pengkolan Village, Bosar Maligas Sub District, Simalungun Disctrict, Sumatera Utara Province, Indonesia	3° 3' 12.734" N	99° 24' 48.305" E	1.10	1.10	19.80	No	24 Agustus 2022
	Tulo Supary 5	Dusun Pengkolan Village, Bosar Maligas Sub District, Simalungun Disctrict, Sumatera Utara Province, Indonesia	3° 4' 34.462" N	99° 24' 54.931" E	2.17	2.17	39.06	No	24 Agustus 2022
	Tulo Supary 6	Dusun Pengkolan Village, Bosar Maligas Sub District, Simalungun Disctrict, Sumatera Utara Province, Indonesia	3° 3' 32.159" N	99° 25' 46.839" E	0.71	0.71	12.78	No	24 Agustus 2022
	Tulo Supary 7	Dusun Pengkolan Village, Bosar Maligas Sub District, Simalungun Disctrict, Sumatera Utara Province, Indonesia	3° 4' 37.428" N	99° 24' 48.627" E	0.50	0.50	9.00	No	24 Agustus 2022
	Tulo Supary 8	Dusun Pengkolan Village, Bosar Maligas Sub District, Simalungun Disctrict, Sumatera Utara Province, Indonesia	3° 4' 47.276" N	99° 25' 8.409" E	3.23	3.23	58.14	No	24 Agustus 2022
	Tulo Supary 9	Dusun Pengkolan Village, Bosar Maligas Sub District, Simalungun Disctrict, Sumatera Utara Province, Indonesia	3° 3' 47.493" N	99° 26' 0.085" E	1.34	1.34	24.12	No	24 Agustus 2022
2312	Tumihar Napitupulu	Sayur Matinggi Village, Ujung Padang Sub District, Simalungun District, Sumatera Utara Province, Indonesia	3° 1' 5.110" N	99° 29' 47.796" E	0.43	0.43	7.74	No	24 Agustus 2022
2313	Tumin A 1	Sordang Baru Village, Ujung Padang Sub District, Simalungun District, Sumatera Utara Province, Indonesia	2° 58' 17.017" N	99° 26' 7.483" E	0.34	0.34	6.12	No	24 Agustus 2022
	Tumin A 2	Sordang Baru Village, Ujung Padang Sub District, Simalungun District, Sumatera Utara Province, Indonesia	2° 58' 13.429" N	99° 25' 40.940" E	0.38	0.38	6.84	No	24 Agustus 2022
2314	Tumin B 1	Aek Gerger Sidodadi Village, Ujung Padang Sub District, Simalungun District, Sumatera Utara Province, Indonesia	3° 0' 16.421" N	99° 28' 9.179" E	0.73	0.73	13.14	No	24 Agustus 2022
	Tumin B 2	Aek Gerger Sidodadi Village, Ujung Padang Sub District, Simalungun District, Sumatera Utara Province, Indonesia	3° 0' 17.311" N	99° 28' 11.559" E	0.15	0.15	2.70	No	24 Agustus 2022
	Tumin B 3	Aek Gerger Sidodadi Village, Ujung Padang Sub District, Simalungun District, Sumatera Utara Province, Indonesia	3° 0' 6.747" N	99° 28' 29.406" E	0.69	0.69	12.42	No	24 Agustus 2022
	Tumin B 4	Aek Gerger Sidodadi Village, Ujung Padang Sub District, Simalungun District, Sumatera Utara Province, Indonesia	3° 0' 18.487" N	99° 28' 20.378" E	0.44	0.44	7.92	No	24 Agustus 2022
	Tumin B 5	Aek Gerger Sidodadi Village, Ujung Padang Sub District, Simalungun District, Sumatera Utara Province, Indonesia	3° 0' 27.213" N	99° 28' 16.754" E	0.22	0.22	3.96	No	24 Agustus 2022

	Tumin B 6	Aek Gerger Sidodadi Village, Ujung Padang Sub District, Simalungun District, Sumatera Utara Province, Indonesia	3° 0' 16.552" N	99° 28' 12.036" E	0.51	0.51	9.18	No	24 Agustus 2022
2315	Tumin C	Teluk Lapian Village, Ujung Padang Sub District, Simalungun District, Sumatera Utara Province, Indonesia	3° 3' 10.054" N	99° 32' 43.414" E	0.19	0.19	3.42	No	24 Agustus 2022
2316	Tumin D	Bosar Maligas Village, Bosar Maligas Sub District, Simalungun Disctrict, Sumatera Utara Province, Indonesia	3° 5' 23.992" N	99° 22' 52.030" E	0.15	0.15	2.70	No	24 Agustus 2022
2317	Tumina 1	Ujung Padang Village, Ujung Padang Sub District, Simalungun District, Sumatera Utara Province, Indonesia	3° 4' 1.412" N	99° 32' 21.426" E	0.16	0.16	2.88	No	24 Agustus 2022
	Tumina 2	Ujung Padang Village, Ujung Padang Sub District, Simalungun District, Sumatera Utara Province, Indonesia	3° 4' 10.857" N	99° 32' 16.504" E	0.24	0.24	4.32	No	24 Agustus 2022
2318	Tuminah A	Riah Naposo Village, Ujung Padang Sub District, Simalungun District, Sumatera Utara Province, Indonesia	3° 1' 32.318" N	99° 27' 26.887" E	0.21	0.21	3.78	No	24 Agustus 2022
2319	Tuminah B 1	Teluk Lapian Village, Ujung Padang Sub District, Simalungun District, Sumatera Utara Province, Indonesia	3° 2' 42.971" N	99° 32' 29.212" E	0.90	0.90	16.20	No	24 Agustus 2022
	Tuminah B 2	Teluk Lapian Village, Ujung Padang Sub District, Simalungun District, Sumatera Utara Province, Indonesia	3° 2' 34.915" N	99° 32' 44.860" E	0.10	0.10	1.80	No	24 Agustus 2022
2320	Tuminem	Pagar Bosi Village, Ujung Padang Sub District, Simalungun District, Sumatera Utara Province, Indonesia	2° 58' 28.792" N	99° 27' 43.459" E	0.18	0.18	3.24	No	24 Agustus 2022
2321	Tumini A	Nanggar Bayu Village, Bosar Maligas Sub District, Simalungun Disctrict, Sumatera Utara Province, Indonesia	3° 8' 21.727" N	99° 24' 52.917" E	0.15	0.15	2.70	No	24 Agustus 2022
2322	Tumini B	Sidotani Village, Bandar Sub District, Simalungun District, Sumatera Utara Province, Indonesia	3° 12' 19.856" N	99° 22' 35.459" E	0.16	0.16	2.88	No	24 Agustus 2022
2323	Tumini C	Riah Naposo Village, Ujung Padang Sub District, Simalungun District, Sumatera Utara Province, Indonesia	3° 1' 22.594" N	99° 27' 55.945" E	0.28	0.28	5.04	No	24 Agustus 2022
2324	Tumirah 1	Teluk Lapian Village, Ujung Padang Sub District, Simalungun District, Sumatera Utara Province, Indonesia	3° 2' 38.976" N	99° 32' 38.160" E	0.39	0.39	7.02	No	24 Agustus 2022
	Tumirah 2	Teluk Lapian Village, Ujung Padang Sub District, Simalungun District, Sumatera Utara Province, Indonesia	3° 2' 40.241" N	99° 32' 32.940" E	0.16	0.16	2.88	No	24 Agustus 2022
2325	Tumiran	Sei Merbau Village, Ujung Padang Sub District, Simalungun District, Sumatera Utara Province, Indonesia	3° 2' 36.663" N	99° 29' 34.429" E	0.20	0.20	3.60	No	24 Agustus 2022
2326	Tumirin	Nanggar Bayu Village, Bosar Maligas Sub District, Simalungun Disctrict, Sumatera Utara Province, Indonesia	3° 8' 49.138" N	99° 24' 49.718" E	0.13	0.13	2.34	No	24 Agustus 2022
2327	Tumiyem	Sei Torop Village, Bosar Maligas Sub District, Simalungun Disctrict, Sumatera Utara Province, Indonesia	2° 58' 15.797" N	99° 25' 5.440" E	0.59	0.59	10.62	No	24 Agustus 2022
2328	Tunggak 1	Pengkolan Village, Bosar Maligas Sub District, Simalungun District, Sumatera Utara Province, Indonesia	3° 3' 37.443" N	99° 24' 48.077" E	0.88	0.88	12.00	No	15 Juni 2020
	Tunggak 2	Pengkolan Village, Bosar Maligas Sub District, Simalungun District, Sumatera Utara Province, Indonesia	3° 3' 27.558" N	99° 24' 46.858" E	0.64	0.64	6.00	No	15 Juni 2020
2329	Tunut	Lingkungan Kulon Village, Bosar Maligas Sub District, Simalungun District, Sumatera Utara Province, Indonesia	3° 5' 19.773" N	99° 22' 40.888" E	0.26	0.26	5.00	No	15 Juni 2020
2330	Turi	Tanjung Rapuan Village, Ujung Padang Sub District, Simalungun District, Sumatera Utara Province, Indonesia	3° 1' 55.725" N	99° 31' 18.192" E	0.18	0.18	3.24	No	24 Agustus 2022
2331	Turiadi	Siringan Ringan Village, Ujung Padang Sub District, Simalungun District, Sumatera Utara Province, Indonesia	3° 5' 44.666" N	99° 26' 58.914" E	0.93	0.93	16.74	No	24 Agustus 2022
2332	Turiani 1	Dusun Pengkolan Village, Bosar Maligas Sub District, Simalungun Disctrict, Sumatera Utara Province, Indonesia	3° 4' 1.443" N	99° 25' 25.075" E	0.44	0.44	7.92	No	24 Agustus 2022
	Turiani 2	Dusun Pengkolan Village, Bosar Maligas Sub District, Simalungun Disctrict, Sumatera Utara Province, Indonesia	3° 3' 59.258" N	99° 25' 19.683" E	0.26	0.26	4.68	No	24 Agustus 2022
2333	Turiat	Dusun Pengkolan Village, Bosar Maligas Sub District, Simalungun Disctrict, Sumatera Utara Province, Indonesia	2° 57' 11.437" N	99° 26' 39.652" E	1.07	1.07	19.26	No	24 Agustus 2022
2334	Turiman	Pagar Bosi Village, Ujung Padang Sub District, Simalungun District, Sumatera Utara Province, Indonesia	2° 59' 51.194" N	99° 28' 44.683" E	0.13	0.13	2.34	No	24 Agustus 2022
2335	Turimin A	Talun Saragih Village, Bosar Maligas Sub District, Simalungun Disctrict, Sumatera Utara Province, Indonesia	3° 6' 54.484" N	99° 25' 59.366" E	0.36	0.36	6.48	No	24 Agustus 2022
2336	Turimin B 1	Pagar Bosi Village, Ujung Padang Sub District, Simalungun District, Sumatera Utara Province, Indonesia	2° 58' 35.715" N	99° 27' 53.171" E	1.87	1.87	33.66	No	24 Agustus 2022
	Turimin B 2	Sordang Bolon Village, Ujung Padang Sub District, Simalungun District, Sumatera Utara Province, Indonesia	2° 58' 25.689" N	99° 28' 44.583" E	1.15	1.15	20.70	No	24 Agustus 2022
2337	Turiyadi	Teluk Lapian Village, Ujung Padang Sub District, Simalungun District, Sumatera Utara Province, Indonesia	3° 2' 48.369" N	99° 32' 46.449" E	0.31	0.31	5.58	No	24 Agustus 2022
2338	Tursimin	Adil Makmur Village, Bosar Maligas Sub District, Simalungun District, Sumatera Utara Province, Indonesia	3° 4' 2.419" N	99° 26' 46.080" E	0.43	0.43	7.00	No	15 Juni 2020
2339	Tursini	Teluk Lapian Village, Ujung Padang Sub District, Simalungun District, Sumatera Utara Province, Indonesia	3° 2' 44.617" N	99° 32' 48.375" E	0.29	0.29	5.22	No	24 Agustus 2022
2340	Turut	Pagar Bosi Village, Ujung Padang Sub District, Simalungun District, Sumatera Utara Province, Indonesia	2° 58' 24.921" N	99° 27' 38.551" E	0.61	0.61	10.98	No	24 Agustus 2022
2341	Tusimin	Pagar Bosi Village, Ujung Padang Sub District, Simalungun District, Sumatera Utara Province, Indonesia	2° 59' 12.423" N	99° 28' 28.789" E	0.77	0.77	13.86	No	24 Agustus 2022
2342	Tuti	Pematang Kerasaan Rejo Village, Bandar Sub District, Simalungun District, Sumatera Utara Province, Indonesia	3° 6' 40.164" N	99° 18' 38.998" E	0.22	0.22	3.96	No	24 Agustus 2022
2343	Tuti Janatun	Adil Makmur Village, Bosar Maligas Sub District, Simalungun Disctrict, Sumatera Utara Province, Indonesia	3° 3' 31.101" N	99° 26' 5.996" E	0.83	0.83	14.94	No	24 Agustus 2022
2344	Tutur	Adil Makmur Village, Bosar Maligas Sub District, Simalungun District, Sumatera Utara Province, Indonesia	3° 4' 0.857" N	99° 26' 53.810" E	0.08	0.08	1.00	No	15 Juni 2020
2345	Tutur I 1	Tanjung Rapuan Village, Ujung Padang Sub District, Simalungun District, Sumatera Utara Province, Indonesia	3° 2' 3.357" N	99° 31' 25.489" E	0.10	0.10	1.80	No	24 Agustus 2022
	Tutur I 2	Tanjung Rapuan Village, Ujung Padang Sub District, Simalungun District, Sumatera Utara Province, Indonesia	3° 1' 41.436" N	99° 31' 35.039" E	0.34	0.34	6.12	No	24 Agustus 2022
2346	Tuwito	Teluk Lapian Village, Ujung Padang Sub District, Simalungun District, Sumatera Utara Province, Indonesia	3° 3' 6.267" N	99° 32' 33.352" E	0.37	0.37	6.66	No	24 Agustus 2022
2347	Tuyar	Sayur Matinggi Village, Ujung Padang Sub District, Simalungun District, Sumatera Utara Province, Indonesia	3° 0' 32.302" N	99° 29' 52.297" E	0.12	0.12	2.16	No	24 Agustus 2022
2348	Ucak 1	Adil Makmur Village, Bosar Maligas Sub District, Simalungun Disctrict, Sumatera Utara Province, Indonesia	3° 4' 26.164" N	99° 26' 9.955" E	0.58	0.58	10.44	No	24 Agustus 2022
	Ucak 2	Adil Makmur Village, Bosar Maligas Sub District, Simalungun Disctrict, Sumatera Utara Province, Indonesia	3° 4' 25.898" N	99° 26' 12.908" E	0.41	0.41	7.38	No	24 Agustus 2022
2349	Ucok Nurhariady Samosir	Dusun Hulu Village, Ujung Padang Sub District, Simalungun District, Sumatera Utara Province, Indonesia	3° 6' 59.801" N	99° 29' 10.787" E	0.14	0.14	2.52	No	24 Agustus 2022
2350	Udi	Pagar Bosi Village, Ujung Padang Sub District, Simalungun District, Sumatera Utara Province, Indonesia	2° 59' 34.272" N	99° 28' 33.430" E	0.34	0.34	6.12	No	24 Agustus 2022
2351	Udin 1	Sugarang Bayu Village, Bandar Sub District, Simalungun District, Sumatera Utara Province, Sumatera Utara	3° 12' 13.424" N	99° 19' 23.670" E	0.97	0.97	17.46	No	24 Agustus 2022
	Udin 2	Sugarang Bayu Village, Bandar Sub District, Simalungun District, Sumatera Utara Province, Sumatera Utara	3° 12' 18.464" N	99° 19' 20.959" E	0.87	0.87	15.66	No	24 Agustus 2022
2352	Uli manurung	Aek Gerger Sidodadi Village, Ujung Padang Sub District, Simalungun District, Sumatera Utara Province, Indonesia	3° 0' 4.336" N	99° 28' 16.955" E	0.33	0.33	5.94	No	24 Agustus 2022
2353	Umi Kalsum Butar Butar	Sei Torop Village, Bosar Maligas Sub District, Simalungun Disctrict, Sumatera Utara Province, Indonesia	2° 58' 9.965" N	99° 24' 57.078" E	0.24	0.24	4.32	No	24 Agustus 2022
2354	Umiati	Aek Gerger Sidodadi Village, Ujung Padang Sub District, Simalungun District, Sumatera Utara Province, Indonesia	3° 0' 34.766" N	99° 26' 59.947" E	1.27	1.27	22.86	No	24 Agustus 2022
2355	Untung A 1	Dusun Hulu Village, Ujung Padang Sub District, Simalungun District, Sumatera Utara Province, Indonesia	3° 7' 45.850" N	99° 29' 1.833" E	0.03	0.03	0.56	No	24 Agustus 2022
	Untung A 2	Dusun Hulu Village, Ujung Padang Sub District, Simalungun District, Sumatera Utara Province, Indonesia	3° 7' 44.401" N	99° 29' 1.197" E	0.26	0.26	4.68	No	24 Agustus 2022
	Untung A 3	Dusun Hulu Village, Ujung Padang Sub District, Simalungun District, Sumatera Utara Province, Indonesia	3° 7' 43.822" N	99° 28' 59.937" E	0.04	0.04	0.74	No	24 Agustus 2022
	Untung A 4	Dusun Hulu Village, Ujung Padang Sub District, Simalungun District, Sumatera Utara Province, Indonesia	3° 7' 30.386" N	99° 28' 52.683" E	0.23	0.23	4.14	No	24 Agustus 2022
2356	Untung B	Teluk Lapian Village, Ujung Padang Sub District, Simalungun District, Sumatera Utara Province, Indonesia	3° 2' 37.671" N	99° 32' 48.931" E	0.39	0.39	7.02	No	24 Agustus 2022
2357	Untung C	Aek Gerger Sidodadi Village, Ujung Padang Sub District, Simalungun District, Sumatera Utara Province, Indonesia	3° 0' 26.582" N	99° 27' 50.267" E	0.17	0.17	3.06	No	24 Agustus 2022
2358	Usman	Lingkungan 01 Tengah Village, Bosar Maligas Sub District, Simalungun District, Sumatera Utara Province, Indonesia	3° 5' 26.464" N	99° 23' 34.620" E	0.17	0.17	2.00	No	15 Juni 2020
2359	Ustadi	Nanggar Bayu Village, Bosar Maligas Sub District, Simalungun Disctrict, Sumatera Utara Province, Indonesia	3° 7' 57.227" N	99° 24' 50.571" E	0.54	0.54	9.72	No	24 Agustus 2022
2360	Vera suherni	Teluk Lapian Village, Ujung Padang Sub District, Simalungun District, Sumatera Utara Province, Indonesia	3° 3' 40.479" N	99° 32' 42.617" E	0.11	0.11	1.98	No	24 Agustus 2022
2361	Viona Rentina Siahaan	Sordang Bolon Village, Ujung Padang Sub District, Simalungun District, Sumatera Utara Province, Indonesia	2° 56' 43.555" N	99° 25' 0.735" E	0.46	0.46	8.28	No	24 Agustus 2022
2362	Wagiati	Tanjung Rapuan Village, Ujung Padang Sub District, Simalungun District, Sumatera Utara Province, Indonesia	3° 1' 54.649" N	99° 31' 15.535" E	0.29	0.29	5.22	No	24 Agustus 2022
2363	Wagiem 1	Pematang Kerasaan Rejo Village, Bandar Sub District, Simalungun District, Sumatera Utara Province, Indonesia	3° 5' 43.103" N	99° 17' 47.229" E	0.33	0.33	5.94	No	24 Agustus 2022
	Wagiem 2	Pematang Kerasaan Rejo Village, Bandar Sub District, Simalungun District, Sumatera Utara Province, Indonesia	3° 5' 41.150" N	99° 17' 46.819" E	0.14	0.14	2.52	No	24 Agustus 2022
2364	Wagiman A	Teluk Lapian Village, Ujung Padang Sub District, Simalungun District, Sumatera Utara Province, Indonesia	3° 2' 58.649" N	99° 32' 43.281" E	0.47	0.47	8.46	No	24 Agustus 2022
2365	Wagiman B 1	Teluk Lapian Village, Ujung Padang Sub District, Simalungun District, Sumatera Utara Province, Indonesia	3° 3' 27.358" N	99° 32' 47.302" E	0.09	0.09	1.55	No	24 Agustus 2022
	Wagiman B 2	Teluk Lapian Village, Ujung Padang Sub District, Simalungun District, Sumatera Utara Province, Indonesia	3° 3' 25.817" N	99° 32' 48.996" E	1.07	1.07	19.26	No	24 Agustus 2022
2366	Wagiman C	Tanjung Rapuan Village, Ujung Padang Sub District, Simalungun District, Sumatera Utara Province, Indonesia	3° 2' 58.054" N	99° 30' 52.036" E	1.27	1.27	22.86	No	24 Agustus 2022
2367	Wagimen	Tanjung Rapuan Village, Ujung Padang Sub District, Simalungun District, Sumatera Utara Province, Indonesia	3° 1' 47.129" N	99° 31' 35.715" E	0.26	0.26	4.68	No	24 Agustus 2022
2368	Wagimin A	Talun Saragih Village, Bosar Maligas Sub District, Simalungun Disctrict, Sumatera Utara Province, Indonesia	3° 6' 52.721" N	99° 26' 26.055" E	1.03	1.03	18.54	No	24 Agustus 2022
2369	Wagimin I	Riah Naposo Village, Ujung Padang Sub District, Simalungun District, Sumatera Utara Province, Indonesia	3° 1' 31.084" N	99° 27' 33.841" E	0.20	0.20	3.60	No	24 Agustus 2022
2370	Wagimin II	Bosar Maligas Village, Bosar Maligas Sub District, Simalungun Disctrict, Sumatera Utara Province, Indonesia	3° 5' 5.885" N	99° 23' 1.253" E	0.49	0.49	8.82	No	24 Agustus 2022
2371	Waginah	Ujung Padang Village, Ujung Padang Sub District, Simalungun District, Sumatera Utara Province, Indonesia	3° 4' 2.177" N	99° 32' 19.997" E	0.08	0.08	1.48	No	24 Agustus 2022
2372	Waginem 1	Adil Makmur Village, Bosar Maligas Sub District, Simalungun District, Sumatera Utara Province, Indonesia	3° 4' 2.044" N	99° 27' 0.185" E	0.48	0.48	12.00	No	15 Juni 2020
	Waginem 2	Adil Makmur Village, Bosar Maligas Sub District, Simalungun District, Sumatera Utara Province, Indonesia	3° 4' 3.647" N	99° 26' 57.232" E	0.40	0.40	7.00	No	15 Juni 2020
	Waginem 3	Adil Makmur Village, Bosar Maligas Sub District, Simalungun District, Sumatera Utara Province, Indonesia	3° 4' 4.496" N	99° 27' 7.056" E	0.80	0.80	14.00	No	15 Juni 2020
2373	Waginem I	Sordang Baru Village, Ujung Padang Sub District, Simalungun District, Sumatera Utara Province, Indonesia	2° 58' 16.247" N	99° 25' 55.042" E	0.57	0.57	10.26	No	24 Agustus 2022
2374	Wagini A	Sidotani Village, Bandar Sub District, Simalungun District, Sumatera Utara Province, Indonesia	3° 12' 22.448" N	99° 22' 19.039" E	0.21	0.21	3.78	No	24 Agustus 2022
2375	Wagini B	Bandar Pulo Village, Bandar Sub District, Simalungun District, Sumatera Utara Province, Indonesia	3° 9' 17.635" N	99° 15' 11.633" E	0.48	0.48	8.64	No	24 Agustus 2022
2376	Wagini C	Tanjung Rapuan Village, Ujung Padang Sub District, Simalungun District, Sumatera Utara Province, Indonesia	3° 1' 56.682" N	99° 31' 17.330" E	0.14	0.14	2.52	No	24 Agustus 2022
2377	Wagini Lubis	Riah Naposo Village, Ujung Padang Sub District, Simalungun District, Sumatera Utara Province, Indonesia	3° 1' 31.543" N	99° 27' 57.008" E	0.34	0.34	6.12	No	24 Agustus 2022
2378	Wagino C 1	Adil Makmur Village, Bosar Maligas Sub District, Simalungun Disctrict, Sumatera Utara Province, Indonesia	3° 2' 59.520" N	99° 25' 54.825" E	0.34	0.34	6.12	No	24 Agustus 2022
	Wagino C 2	Adil Makmur Village, Bosar Maligas Sub District, Simalungun Disctrict, Sumatera Utara Province, Indonesia	3° 3' 2.079" N	99° 25' 57.168" E	0.35	0.35	6.30	No	24 Agustus 2022
	Wagino C 3	Adil Makmur Village, Bosar Maligas Sub District, Simalungun Disctrict, Sumatera Utara Province, Indonesia	3° 3' 19.728" N	99° 25' 44.518" E	1.22	1.22	21.96	No	24 Agustus 2022

	Wagino C 4	Adil Makmur Village, Bosar Maligas Sub District, Simalungun Disctrict, Sumatera Utara Province, Indonesia	3° 2' 53.437" N	99° 25' 50.470" E	0.70	0.70	12.60	No	24 Agustus 2022
	Wagino C 5	Pagar Bosi Village, Ujung Padang Sub District, Simalungun District, Sumatera Utara Province, Indonesia	2° 58' 31.729" N	99° 27' 45.049" E	0.40	0.40	7.20	No	24 Agustus 2022
2379	Wagino A 1	Lingkungan Teratak Village, Bosar Maligas Sub District, Simalungun District, Sumatera Utara Province, Indonesia	2° 57' 7.661" N	99° 24' 36.384" E	1.00	1.00	20.00	No	15 Juni 2020
	Wagino A 2	Lingkungan Teratak Village, Bosar Maligas Sub District, Simalungun District, Sumatera Utara Province, Indonesia	2° 56' 55.524" N	99° 24' 35.173" E	1.00	1.00	20.00	No	15 Juni 2020
2380	Wagino B 1	Sei Torop Village, Bosar Maligas Sub District, Simalungun District, Sumatera Utara Province, Indonesia	2° 56' 53.509" N	99° 25' 5.602" E	1.50	1.50	32.00	No	15 Juni 2020
	Wagino B 2	Sei Torop Village, Bosar Maligas Sub District, Simalungun District, Sumatera Utara Province, Indonesia	3° 5' 18.198" N	99° 23' 20.758" E	1.50	1.50	32.00	No	15 Juni 2020
2381	Wagino I	Pagar Bosi Village, Ujung Padang Sub District, Simalungun District, Sumatera Utara Province, Indonesia	2° 59' 34.020" N	99° 28' 39.670" E	0.07	0.07	1.22	No	24 Agustus 2022
2382	Wagino II	Teluk Lapian Village, Ujung Padang Sub District, Simalungun District, Sumatera Utara Province, Indonesia	3° 2' 44.410" N	99° 32' 32.808" E	0.24	0.24	4.32	No	24 Agustus 2022
2383	Wagiok	Talun Saragih Village, Bosar Maligas Sub District, Simalungun Disctrict, Sumatera Utara Province, Indonesia	3° 6' 49.048" N	99° 25' 46.398" E	0.35	0.35	6.30	No	24 Agustus 2022
2384	Wagiren 1	Dusun Pengkolan Village, Bosar Maligas Sub District, Simalungun Disctrict, Sumatera Utara Province, Indonesia	3° 4' 11.760" N	99° 25' 13.492" E	0.47	0.47	8.46	No	24 Agustus 2022
	Wagiren 2	Dusun Pengkolan Village, Bosar Maligas Sub District, Simalungun Disctrict, Sumatera Utara Province, Indonesia	3° 4' 14.534" N	99° 24' 51.800" E	0.63	0.63	11.34	No	24 Agustus 2022
2385	Wagirin	Banjar Hulu Village Ujung Padang Sub District, Simalungun District, Sumatera Utara Province, Indonesia	3° 6' 10.380" N	99° 30' 16.876" E	0.60	0.60	10.80	No	24 Agustus 2022
2386	Wagito	Sayur Matinggi Village, Ujung Padang Sub District, Simalungun District, Sumatera Utara Province, Indonesia	3° 0' 28.941" N	99° 29' 57.227" E	0.24	0.24	4.32	No	24 Agustus 2022
2387	Wagiyem A	Riah Naposo Village, Ujung Padang Sub District, Simalungun District, Sumatera Utara Province, Indonesia	3° 1' 14.266" N	99° 26' 58.382" E	0.38	0.38	6.84	No	24 Agustus 2022
2388	Wagiyem B	Tinjauan Village, Ujung Padang Sub District, Simalungun District, Sumatera Utara Province, Indonesia	3° 5' 56.019" N	99° 30' 21.403" E	0.28	0.28	5.04	No	24 Agustus 2022
2389	Wagiyem C	Sei Torop Village, Bosar Maligas Sub District, Simalungun Disctrict, Sumatera Utara Province, Indonesia	2° 57' 58.703" N	99° 24' 0.512" E	1.54	1.54	27.72	No	24 Agustus 2022
2390	Wagiyo 1	Talun Saragih Village, Bosar Maligas Sub District, Simalungun Disctrict, Sumatera Utara Province, Indonesia	3° 6' 30.607" N	99° 25' 4.975" E	0.35	0.35	6.30	No	24 Agustus 2022
	Wagiyo 2	Talun Saragih Village, Bosar Maligas Sub District, Simalungun Disctrict, Sumatera Utara Province, Indonesia	3° 6' 32.618" N	99° 24' 53.278" E	0.22	0.22	3.96	No	24 Agustus 2022
2391	Wahab Makmur Situmorang 3	Bosar Maligas Village, Bosar Maligas Sub District, Simalungun Disctrict, Sumatera Utara Province, Indonesia	3° 5' 45.473" N	99° 24' 59.013" E	1.19	1.19	21.42	No	24 Agustus 2022
	Wahab Makmur Situmorang 1	Lingkungan Gunung Perak Village, Bosar Maligas Sub District, Simalungun District, Sumatera Utara Province, Indonesia	3° 5' 55.649" N	99° 24' 55.283" E	0.89	0.89	15.00	No	15 Juni 2020
	Wahab Makmur Situmorang 2	Lingkungan Gunung Perak Village, Bosar Maligas Sub District, Simalungun District, Sumatera Utara Province, Indonesia	3° 5' 56.234" N	99° 24' 52.111" E	0.44	0.44	7.00	No	15 Juni 2020
2392	Wahadi 1	Teluk Lapian Village, Ujung Padang Sub District, Simalungun District, Sumatera Utara Province, Indonesia	3° 3' 30.770" N	99° 32' 41.220" E	0.16	0.16	2.88	No	24 Agustus 2022
	Wahadi 2	Teluk Lapian Village, Ujung Padang Sub District, Simalungun District, Sumatera Utara Province, Indonesia	3° 3' 28.961" N	99° 32' 33.160" E	0.13	0.13	2.34	No	24 Agustus 2022
2393	Wahidin Nasution	Sei Torop Village, Bosar Maligas Sub District, Simalungun Disctrict, Sumatera Utara Province, Indonesia	2° 58' 29.502" N	99° 24' 12.198" E	1.33	1.33	23.94	No	24 Agustus 2022
2394	Wahyudi A	Tanjung Rapuan Village, Ujung Padang Sub District, Simalungun District, Sumatera Utara Province, Indonesia	3° 1' 43.660" N	99° 31' 25.141" E	0.11	0.11	1.98	No	24 Agustus 2022
2395	Wahyudi B	Banjar Hulu Village Ujung Padang Sub District, Simalungun District, Sumatera Utara Province, Indonesia	3° 5' 46.084" N	99° 30' 3.701" E	0.31	0.31	5.58	No	24 Agustus 2022
2396	Wahyudin Nasution	Sei Torop Village, Bosar Maligas Sub District, Simalungun Disctrict, Sumatera Utara Province, Indonesia	2° 56' 59.503" N	99° 24' 30.767" E	1.03	1.03	18.54	No	24 Agustus 2022
2397	Wahyuni	Bandar Masilam Village, Bandar Masilam Sub District, Simalungun District, Sumatera Utara Province, Indonesia	3° 14' 3.924" N	99° 16' 43.528" E	0.36	0.36	6.48	No	24 Agustus 2022
2398	Wahyuni Purba	Talun Saragih Village, Bosar Maligas Sub District, Simalungun Disctrict, Sumatera Utara Province, Indonesia	3° 6' 37.221" N	99° 26' 0.284" E	0.31	0.31	5.58	No	24 Agustus 2022
2399	Wakidi	Dusun Hulu Village, Ujung Padang Sub District, Simalungun District, Sumatera Utara Province, Indonesia	3° 6' 24.993" N	99° 30' 10.149" E	0.48	0.48	8.64	No	24 Agustus 2022
2400	Wakimin	Pematang Kerasaan Rejo Village, Bandar Sub District, Simalungun District, Sumatera Utara Province, Indonesia	3° 5' 47.581" N	99° 17' 55.605" E	0.16	0.16	2.88	No	24 Agustus 2022
2401	Wakini	Tinjauan Village, Ujung Padang Sub District, Simalungun District, Sumatera Utara Province, Indonesia	3° 6' 38.201" N	99° 31' 12.961" E	0.26	0.26	4.68	No	24 Agustus 2022
2402	Walington Sianipar 1	Sordang Bolon Village, Ujung Padang Sub District, Simalungun District, Sumatera Utara Province, Indonesia	2° 56' 22.081" N	99° 26' 14.435" E	1.90	1.90	34.20	No	24 Agustus 2022
	Walington Sianipar 2	Sordang Bolon Village, Ujung Padang Sub District, Simalungun District, Sumatera Utara Province, Indonesia	2° 56' 26.552" N	99° 26' 13.587" E	1.77	1.77	31.86	No	24 Agustus 2022
2403	Wandi Sutio	Bandar Pulo Village, Bandar Sub District, Simalungun District, Sumatera Utara Province, Indonesia	3° 9' 10.968" N	99° 15' 3.939" E	0.37	0.37	6.66	No	24 Agustus 2022
2404	Wanto	Adil Makmur Village, Bosar Maligas Sub District, Simalungun Disctrict, Sumatera Utara Province, Indonesia	3° 3' 7.340" N	99° 25' 46.083" E	0.61	0.61	10.98	No	24 Agustus 2022
2405	Wardi A	Ujung Padang Village, Ujung Padang Sub District, Simalungun District, Sumatera Utara Province, Indonesia	3° 4' 4.950" N	99° 32' 4.166" E	0.32	0.32	5.76	No	24 Agustus 2022
2406	Wardi B	Bangun Sordang Village, Ujung Padang Sub District, Simalungun District, Sumatera Utara Province, Indonesia	2° 56' 19.774" N	99° 26' 55.650" E	0.54	0.54	9.72	No	24 Agustus 2022
2407	Wari	Dusun Pengkolan Village, Bosar Maligas Sub District, Simalungun Disctrict, Sumatera Utara Province, Indonesia	3° 4' 13.126" N	99° 25' 25.665" E	0.53	0.53	9.54	No	24 Agustus 2022
2408	Wariani	Aek Gerger Sidodadi Village, Ujung Padang Sub District, Simalungun District, Sumatera Utara Province, Indonesia	3° 0' 4.010" N	99° 27' 51.609" E	1.11	1.11	19.98	No	24 Agustus 2022
2409	Warimin	Ujung Padang Village, Ujung Padang Sub District, Simalungun District, Sumatera Utara Province, Indonesia	3° 4' 1.446" N	99° 32' 17.139" E	0.26	0.26	4.68	No	24 Agustus 2022
2410	Waris	Talun Saragih Village, Bosar Maligas Sub District, Simalungun Disctrict, Sumatera Utara Province, Indonesia	3° 6' 51.661" N	99° 25' 51.051" E	0.40	0.40	7.20	No	24 Agustus 2022
2411	Warisah	Riah Naposo Village, Ujung Padang Sub District, Simalungun District, Sumatera Utara Province, Indonesia	3° 1' 52.390" N	99° 27' 28.817" E	0.18	0.18	3.24	No	24 Agustus 2022
2412	Warsem 1	Sordang Bolon Village, Ujung Padang Sub District, Simalungun District, Sumatera Utara Province, Indonesia	2° 57' 17.191" N	99° 26' 46.736" E	0.17	0.17	3.06	No	24 Agustus 2022
	Warsem 2	Sordang Bolon Village, Ujung Padang Sub District, Simalungun District, Sumatera Utara Province, Indonesia	2° 56' 59.170" N	99° 27' 4.199" E	0.21	0.21	3.78	No	24 Agustus 2022
2413	Warsimin	Sordang Baru Village, Ujung Padang Sub District, Simalungun District, Sumatera Utara Province, Indonesia	2° 58' 13.405" N	99° 26' 14.793" E	0.25	0.25	4.50	No	24 Agustus 2022
2414	Warsino A	Sei Merbau Village, Ujung Padang Sub District, Simalungun District, Sumatera Utara Province, Indonesia	3° 2' 50.562" N	99° 29' 40.317" E	0.50	0.50	9.00	No	24 Agustus 2022
2415	Warsino B	Sordang Baru Village, Ujung Padang Sub District, Simalungun District, Sumatera Utara Province, Indonesia	2° 58' 10.017" N	99° 26' 0.941" E	2.03	2.03	36.54	No	24 Agustus 2022
2416	Warsitik	Teluk Lapian Village, Ujung Padang Sub District, Simalungun District, Sumatera Utara Province, Indonesia	3° 3' 28.105" N	99° 32' 30.842" E	0.22	0.22	3.96	No	24 Agustus 2022
2417	Warsito B	Adil Makmur Village, Bosar Maligas Sub District, Simalungun Disctrict, Sumatera Utara Province, Indonesia	3° 4' 12.359" N	99° 27' 0.752" E	1.00	1.00	20.00	No	15 Juni 2020
2418	Warsito A	Dusun Pengkolan Village, Bosar Maligas Sub District, Simalungun Disctrict, Sumatera Utara Province, Indonesia	3° 2' 20.289" N	99° 23' 31.198" E	0.32	0.32	5.76	No	24 Agustus 2022
2419	Warsito I	Tanjung Rapuan Village, Ujung Padang Sub District, Simalungun District, Sumatera Utara Province, Indonesia	3° 1' 53.304" N	99° 31' 32.219" E	0.07	0.07	1.30	No	24 Agustus 2022
2420	Warsiyem	Sayur Matinggi Village, Ujung Padang Sub District, Simalungun District, Sumatera Utara Province, Indonesia	3° 0' 56.112" N	99° 29' 59.604" E	0.25	0.25	4.50	No	24 Agustus 2022
2421	Wases 1	Sordang Baru Village, Ujung Padang Sub District, Simalungun District, Sumatera Utara Province, Indonesia	2° 57' 49.581" N	99° 26' 31.290" E	0.11	0.11	1.98	No	24 Agustus 2022
	Wases 2	Sordang Baru Village, Ujung Padang Sub District, Simalungun District, Sumatera Utara Province, Indonesia	2° 57' 48.000" N	99° 26' 30.064" E	0.29	0.29	5.22	No	24 Agustus 2022
2422	Wasinem A	Sordang Bolon Village, Ujung Padang Sub District, Simalungun District, Sumatera Utara Province, Indonesia	2° 56' 52.910" N	99° 26' 26.865" E	1.28	1.28	23.04	No	24 Agustus 2022
2423	Wasinem B	Sordang Baru Village, Ujung Padang Sub District, Simalungun District, Sumatera Utara Province, Indonesia	2° 57' 48.786" N	99° 26' 28.572" E	0.24	0.24	4.32	No	24 Agustus 2022
2424	Wasini 1	Tinjauan Village, Ujung Padang Sub District, Simalungun District, Sumatera Utara Province, Indonesia	2° 57' 46.107" N	99° 26' 30.356" E	0.10	0.10	1.80	No	24 Agustus 2022
	Wasini 2	Sordang Baru Village, Ujung Padang Sub District, Simalungun District, Sumatera Utara Province, Indonesia	2° 58' 15.076" N	99° 26' 13.675" E	0.29	0.29	5.22	No	24 Agustus 2022
2425	Waskim Warso	Sordang Baru Village, Ujung Padang Sub District, Simalungun District, Sumatera Utara Province, Indonesia	2° 57' 59.787" N	99° 27' 33.165" E	0.22	0.22	3.96	No	24 Agustus 2022
2426	Wati A	Sordang Baru Village, Ujung Padang Sub District, Simalungun District, Sumatera Utara Province, Indonesia	2° 58' 14.740" N	99° 25' 35.352" E	0.62	0.62	11.16	No	24 Agustus 2022
2427	Wati B	Talun Saragih Village, Bosar Maligas Sub District, Simalungun Disctrict, Sumatera Utara Province, Indonesia	3° 6' 36.780" N	99° 25' 33.845" E	0.46	0.46	8.28	No	24 Agustus 2022
2428	Watinah A	Tinjauan Village, Ujung Padang Sub District, Simalungun District, Sumatera Utara Province, Indonesia	3° 6' 1.347" N	99° 30' 22.363" E	0.34	0.34	6.12	No	24 Agustus 2022
2429	Watinah B	Banjar Hulu Village Ujung Padang Sub District, Simalungun District, Sumatera Utara Province, Indonesia	3° 6' 11.314" N	99° 30' 10.661" E	0.60	0.60	10.80	No	24 Agustus 2022
2430	Watini	Adil Makmur Village, Bosar Maligas Sub District, Simalungun Disctrict, Sumatera Utara Province, Indonesia	3° 2' 56.310" N	99° 25' 52.621" E	0.20	0.20	3.60	No	24 Agustus 2022
2431	Wenda Dwi Mediantoro 1	Banjar Hulu Village Ujung Padang Sub District, Simalungun District, Sumatera Utara Province, Indonesia	3° 6' 42.523" N	99° 29' 30.175" E	0.29	0.29	5.22	No	24 Agustus 2022
	Wenda Dwi Mediantoro 2	Dusun Hulu Village, Ujung Padang Sub District, Simalungun District, Sumatera Utara Province, Indonesia	3° 6' 49.301" N	99° 29' 20.732" E	0.11	0.11	1.98	No	24 Agustus 2022
2432	Widya Mandasari 1	Teladan Village, Bosar Maligas Sub District, Simalungun Disctrict, Sumatera Utara Province, Indonesia	2° 59' 33.223" N	99° 23' 42.733" E	1.35	1.35	24.30	No	24 Agustus 2022
	Widya Mandasari 2	Teladan Village, Bosar Maligas Sub District, Simalungun Disctrict, Sumatera Utara Province, Indonesia	2° 59' 20.094" N	99° 23' 35.833" E	1.52	1.52	27.36	No	24 Agustus 2022
2433	Wiji	Sordang Bolon Village, Ujung Padang Sub District, Simalungun District, Sumatera Utara Province, Indonesia	2° 56' 53.646" N	99° 26' 41.863" E	0.73	0.73	13.14	No	24 Agustus 2022
2434	Wijiati 1	Talun Saragih Village, Bosar Maligas Sub District, Simalungun Disctrict, Sumatera Utara Province, Indonesia	3° 6' 45.253" N	99° 25' 15.894" E	1.09	1.09	19.62	No	24 Agustus 2022
	Wijiati 2	Talun Saragih Village, Bosar Maligas Sub District, Simalungun Disctrict, Sumatera Utara Province, Indonesia	3° 6' 40.369" N	99° 24' 47.590" E	0.38	0.38	6.84	No	24 Agustus 2022
2435	William W. Panjaitan	Pematang Kerasaan Rejo Village, Bandar Sub District, Simalungun District, Sumatera Utara Province, Indonesia	3° 5' 38.528" N	99° 17' 25.943" E	1.04	1.04	18.72	No	24 Agustus 2022
2436	Winda Princhilia Sibarani	Teladan Village, Bosar Maligas Sub District, Simalungun Disctrict, Sumatera Utara Province, Indonesia	2° 59' 54.968" N	99° 22' 32.073" E	0.34	0.34	6.12	No	24 Agustus 2022
2437	Windari A	Adil Makmur Village, Bosar Maligas Sub District, Simalungun Disctrict, Sumatera Utara Province, Indonesia	3° 4' 19.104" N	99° 26' 44.018" E	0.40	0.40	7.20	No	15 Juni 2020
2438	Windari B	Adil Makmur Village, Bosar Maligas Sub District, Simalungun Disctrict, Sumatera Utara Province, Indonesia	3° 4' 19.033" N	99° 26' 43.969" E	0.40	0.40	7.00	No	24 Agustus 2022
2439	Wiryo Rejo 1	Aek Gerger Sidodadi Village, Ujung Padang Sub District, Simalungun District, Sumatera Utara Province, Indonesia	3° 0' 6.178" N	99° 27' 29.237" E	0.19	0.19	3.42	No	24 Agustus 2022
	Wiryo Rejo 2	Aek Gerger Sidodadi Village, Ujung Padang Sub District, Simalungun District, Sumatera Utara Province, Indonesia	3° 0' 19.150" N	99° 27' 27.352" E	0.66	0.66	11.88	No	24 Agustus 2022
2440	Witnyo Wiyono 1	Bosar Maligas Village, Bosar Maligas Sub District, Simalungun Disctrict, Sumatera Utara Province, Indonesia	3° 5' 53.424" N	99° 24' 51.188" E	0.08	0.08	1.50	No	24 Agustus 2022
	Witnyo Wiyono 2	Bosar Maligas Village, Bosar Maligas Sub District, Simalungun Disctrict, Sumatera Utara Province, Indonesia	3° 5' 56.292" N	99° 24' 54.434" E	0.09	0.09	1.60	No	24 Agustus 2022
	Witnyo Wiyono 3	Bosar Maligas Village, Bosar Maligas Sub District, Simalungun Disctrict, Sumatera Utara Province, Indonesia	3° 5' 55.507" N	99° 24' 57.976" E	0.14	0.14	2.52	No	24 Agustus 2022
2441	Witoto	Adil Makmur Village, Bosar Maligas Sub District, Simalungun Disctrict, Sumatera Utara Province, Indonesia	3° 2' 55.477" N	99° 25' 17.588" E	0.32	0.32	5.76	No	24 Agustus 2022
2442	Wiyatno 1	Adil Makmur Village, Bosar Maligas Sub District, Simalungun Disctrict, Sumatera Utara Province, Indonesia	3° 3' 22.728" N	99° 25' 58.872" E	0.41	0.41	7.38	No	24 Agustus 2022
	Wiyatno 2	Adil Makmur Village, Bosar Maligas Sub District, Simalungun Disctrict, Sumatera Utara Province, Indonesia	3° 2' 48.436" N	99° 25' 42.426" E	1.22	1.22	21.96	No	24 Agustus 2022
	Wiyatno 3	Adil Makmur Village, Bosar Maligas Sub District, Simalungun Disctrict, Sumatera Utara Province, Indonesia	3° 3' 23.224" N	99° 25' 53.313" E	0.71	0.71	12.78	No	24 Agustus 2022

2443	Yahman 1	Teluk Lapian Village, Ujung Padang Sub District, Simalungun District, Sumatera Utara Province, Indonesia	3° 3' 0.092" N	99° 32' 44.462" E	0.10	0.10	1.80	No	24 Agustus 2022
	Yahman 2	Teluk Lapian Village, Ujung Padang Sub District, Simalungun District, Sumatera Utara Province, Indonesia	3° 3' 24.084" N	99° 33' 7.475" E	0.25	0.25	4.50	No	24 Agustus 2022
2444	Yakup 1	Tinjauan Village, Ujung Padang Sub District, Simalungun District, Sumatera Utara Province, Indonesia	3° 6' 11.465" N	99° 31' 11.432" E	0.16	0.16	2.88	No	24 Agustus 2022
	Yakup 2	Tinjauan Village, Ujung Padang Sub District, Simalungun District, Sumatera Utara Province, Indonesia	3° 6' 11.828" N	99° 31' 8.544" E	0.09	0.09	1.57	No	24 Agustus 2022
2445	Yamino	Nanggar Bayu Village, Bosar Maligas Sub District, Simalungun Disctrict, Sumatera Utara Province, Indonesia	3° 7' 40.707" N	99° 24' 51.282" E	0.16	0.16	2.88	No	24 Agustus 2022
2446	Yanto	Teluk Lapian Village, Ujung Padang Sub District, Simalungun District, Sumatera Utara Province, Indonesia	3° 2' 59.381" N	99° 32' 31.336" E	0.41	0.41	7.38	No	24 Agustus 2022
2447	Yarmina Emila Murni Saragih	Sordang Baru Village, Ujung Padang Sub District, Simalungun District, Sumatera Utara Province, Indonesia	2° 58' 13.187" N	99° 26' 59.047" E	0.89	0.89	16.02	No	24 Agustus 2022
2448	Yartini	Teluk Lapian Village, Ujung Padang Sub District, Simalungun District, Sumatera Utara Province, Indonesia	3° 2' 52.712" N	99° 32' 33.794" E	0.08	0.08	1.48	No	24 Agustus 2022
2449	Yasin Suhartono, S.ST	Sordang Bolon Village, Ujung Padang Sub District, Simalungun District, Sumatera Utara Province, Indonesia	2° 57' 57.393" N	99° 25' 54.939" E	0.82	0.82	14.76	No	24 Agustus 2022
2450	Yati	Nanggar Bayu Village, Bosar Maligas Sub District, Simalungun Disctrict, Sumatera Utara Province, Indonesia	3° 8' 49.334" N	99° 24' 48.978" E	0.14	0.14	2.52	No	24 Agustus 2022
2451	Yatiman	Teluk Lapian Village, Ujung Padang Sub District, Simalungun District, Sumatera Utara Province, Indonesia	3° 3' 18.867" N	99° 32' 41.010" E	0.26	0.26	4.68	No	24 Agustus 2022
2452	Yatimin	Pagar Bosi Village, Ujung Padang Sub District, Simalungun District, Sumatera Utara Province, Indonesia	2° 59' 43.135" N	99° 28' 41.174" E	0.36	0.36	6.48	No	24 Agustus 2022
2453	Yatini A	Pagar Bosi Village, Ujung Padang Sub District, Simalungun District, Sumatera Utara Province, Indonesia	2° 58' 34.084" N	99° 27' 43.157" E	0.17	0.17	3.06	No	24 Agustus 2022
2454	Yatini B	Sei Torop Village, Bosar Maligas Sub District, Simalungun Disctrict, Sumatera Utara Province, Indonesia	2° 57' 18.907" N	99° 24' 48.301" E	1.41	1.41	25.38	No	24 Agustus 2022
2455	Yatini C	Dusun Pengkolan Village, Bosar Maligas Sub District, Simalungun Disctrict, Sumatera Utara Province, Indonesia	3° 4' 14.842" N	99° 25' 9.419" E	0.85	0.85	15.30	No	24 Agustus 2022
2456	Yatmi A 1	Siringan Ringan Village, Ujung Padang Sub District, Simalungun District, Sumatera Utara Province, Indonesia	3° 5' 15.004" N	99° 26' 41.843" E	0.30	0.30	5.40	No	24 Agustus 2022
	Yatmi A 2	Siringan Ringan Village, Ujung Padang Sub District, Simalungun District, Sumatera Utara Province, Indonesia	3° 5' 11.658" N	99° 26' 39.070" E	0.14	0.14	2.52	No	24 Agustus 2022
2457	Yatmi B	Sordang Bolon Village, Ujung Padang Sub District, Simalungun District, Sumatera Utara Province, Indonesia	2° 56' 42.616" N	99° 27' 17.671" E	0.33	0.33	5.94	No	24 Agustus 2022
2458	Yatmo	Adil Makmur Village, Bosar Maligas Sub District, Simalungun District, Sumatera Utara Province, Indonesia	3° 3' 42.816" N	99° 26' 4.819" E	0.60	0.60	11.00	No	15 Juni 2020
2459	Yatno 1	Sayur Matinggi Village, Ujung Padang Sub District, Simalungun District, Sumatera Utara Province, Indonesia	3° 1' 14.682" N	99° 29' 48.901" E	0.06	0.06	1.08	No	24 Agustus 2022
	Yatno 2	Sayur Matinggi Village, Ujung Padang Sub District, Simalungun District, Sumatera Utara Province, Indonesia	3° 1' 11.192" N	99° 29' 42.604" E	0.12	0.12	2.16	No	24 Agustus 2022
2460	Yeriko Andriawan Silalahi 1	Sei Torop Village, Bosar Maligas Sub District, Simalungun Disctrict, Sumatera Utara Province, Indonesia	2° 58' 48.156" N	99° 22' 36.882" E	1.40	1.40	25.20	No	24 Agustus 2022
	Yeriko Andriawan Silalahi 2	Sei Torop Village, Bosar Maligas Sub District, Simalungun Disctrict, Sumatera Utara Province, Indonesia	2° 59' 0.297" N	99° 23' 14.194" E	0.92	0.92	16.56	No	24 Agustus 2022
	Yeriko Andriawan Silalahi 3	Sei Torop Village, Bosar Maligas Sub District, Simalungun Disctrict, Sumatera Utara Province, Indonesia	2° 58' 35.517" N	99° 23' 26.651" E	0.81	0.81	14.58	No	24 Agustus 2022
	Yeriko Andriawan Silalahi 4	Sei Torop Village, Bosar Maligas Sub District, Simalungun Disctrict, Sumatera Utara Province, Indonesia	2° 58' 57.288" N	99° 23' 23.439" E	0.97	0.97	17.46	No	24 Agustus 2022
	Yeriko Andriawan Silalahi 5	Sei Torop Village, Bosar Maligas Sub District, Simalungun Disctrict, Sumatera Utara Province, Indonesia	2° 58' 52.645" N	99° 23' 18.351" E	0.74	0.74	13.32	No	24 Agustus 2022
	Yeriko Andriawan Silalahi 6	Sei Torop Village, Bosar Maligas Sub District, Simalungun Disctrict, Sumatera Utara Province, Indonesia	2° 58' 47.685" N	99° 23' 32.609" E	2.22	2.22	39.96	No	24 Agustus 2022
2461	Yudi Ardana	Sei Merbau Village, Ujung Padang Sub District, Simalungun District, Sumatera Utara Province, Indonesia	3° 2' 21.316" N	99° 29' 35.918" E	0.24	0.24	4.32	No	24 Agustus 2022
2462	Yunawati 1	Ujung Padang Village, Ujung Padang Sub District, Simalungun District, Sumatera Utara Province, Indonesia	3° 4' 1.210" N	99° 32' 14.761" E	0.06	0.06	1.04	No	24 Agustus 2022
	Yunawati 2	Ujung Padang Village, Ujung Padang Sub District, Simalungun District, Sumatera Utara Province, Indonesia	3° 4' 4.627" N	99° 32' 9.693" E	0.11	0.11	1.98	No	24 Agustus 2022
2463	YUNI	Teluk Lapian Village, Ujung Padang Sub District, Simalungun District, Sumatera Utara Province, Indonesia	3° 3' 13.742" N	99° 32' 37.916" E	0.41	0.41	7.38	No	24 Agustus 2022
2464	Yunika Sirait	Teladan Village, Bosar Maligas Sub District, Simalungun Disctrict, Sumatera Utara Province, Indonesia	2° 59' 58.874" N	99° 22' 46.046" E	0.64	0.64	11.52	No	24 Agustus 2022
2465	Yunita Kusuma	Teluk Lapian Village, Ujung Padang Sub District, Simalungun District, Sumatera Utara Province, Indonesia	3° 2' 43.999" N	99° 32' 26.610" E	0.25	0.25	4.50	No	24 Agustus 2022
2466	Yusminarno	Lingkungan Kulon Village, Bosar Maligas Sub District, Simalungun District, Sumatera Utara Province, Indonesia	3° 5' 9.956" N	99° 23' 4.450" E	0.88	0.88	13.00	No	15 Juni 2020
2467	Yusnidartika	Pematang Kerasaan Rejo Village, Bandar Sub District, Simalungun District, Sumatera Utara Province, Indonesia	3° 6' 31.713" N	99° 17' 49.974" E	0.92	0.92	16.56	No	24 Agustus 2022
2468	Yusrianto	Bosar Maligas Village, Bosar Maligas Sub District, Simalungun Disctrict, Sumatera Utara Province, Indonesia	3° 5' 25.471" N	99° 24' 2.610" E	0.81	0.81	14.58	No	24 Agustus 2022
2469	Zainal Abidin Sinurat	Aek Gerger Sidodadi Village, Ujung Padang Sub District, Simalungun District, Sumatera Utara Province, Indonesia	3° 0' 41.790" N	99° 26' 34.595" E	1.36	1.36	24.48	No	24 Agustus 2022
2470	Zainal Arifin Siregar 1	Adil Makmur Village, Bosar Maligas Sub District, Simalungun District, Sumatera Utara Province, Indonesia	3° 3' 37.588" N	99° 26' 36.429" E	0.68	0.68	9.00	No	15 Juni 2020
	Zainal Arifin Siregar 2	Adil Makmur Village, Bosar Maligas Sub District, Simalungun District, Sumatera Utara Province, Indonesia	3° 4' 6.036" N	99° 26' 48.939" E	2.36	2.36	37.00	No	15 Juni 2020
	Zainal Arifin Siregar 3	Adil Makmur Village, Bosar Maligas Sub District, Simalungun District, Sumatera Utara Province, Indonesia	3° 3' 24.461" N	99° 26' 5.274" E	1.00	1.00	20.00	No	15 Juni 2020
	Zainal Arifin Siregar 4	Adil Makmur Village, Bosar Maligas Sub District, Simalungun District, Sumatera Utara Province, Indonesia	3° 3' 28.647" N	99° 26' 0.650" E	0.54	0.54	12.00	No	15 Juni 2020
2471	Zakaria Butar Butar	Pulau Pitu Marihat Village, Ujung Padang Sub District, Simalungun District, Sumatera Utara Province, Indonesia	3° 2' 30.143" N	99° 30' 17.312" E	0.42	0.42	7.56	No	24 Agustus 2022
2472	Zalaluddin Sinurat	Aek Gerger Sidodadi Village, Ujung Padang Sub District, Simalungun District, Sumatera Utara Province, Indonesia	3° 0' 37.479" N	99° 26' 36.628" E	1.29	1.29	23.22	No	24 Agustus 2022
2473	Zasaruddin Sinurat 1	Aek Gerger Sidodadi Village, Ujung Padang Sub District, Simalungun District, Sumatera Utara Province, Indonesia	3° 0' 3.352" N	99° 27' 41.733" E	0.62	0.62	11.16	No	24 Agustus 2022
	Zasaruddin Sinurat 2	Aek Gerger Sidodadi Village, Ujung Padang Sub District, Simalungun District, Sumatera Utara Province, Indonesia	3° 0' 42.009" N	99° 26' 36.792" E	1.34	1.34	24.12	No	24 Agustus 2022
	Zasaruddin Sinurat 3	Aek Gerger Sidodadi Village, Ujung Padang Sub District, Simalungun District, Sumatera Utara Province, Indonesia	3° 0' 35.060" N	99° 26' 37.551" E	1.28	1.28	23.04	No	24 Agustus 2022
	Zasaruddin Sinurat 4	Aek Gerger Sidodadi Village, Ujung Padang Sub District, Simalungun District, Sumatera Utara Province, Indonesia	3° 0' 34.024" N	99° 27' 36.040" E	0.55	0.55	9.90	No	24 Agustus 2022
2474	Zefri	Sayur Matinggi Village, Ujung Padang Sub District, Simalungun District, Sumatera Utara Province, Indonesia	3° 0' 29.962" N	99° 30' 7.312" E	0.42	0.42	7.56	No	24 Agustus 2022
2475	Zul Iswan Damanik	Nanggar Bayu Village, Bosar Maligas Sub District, Simalungun Disctrict, Sumatera Utara Province, Indonesia	3° 8' 57.239" N	99° 24' 46.522" E	0.22	0.22	3.96	No	24 Agustus 2022
2476	Zulfikar	Bosar Maligas Village, Bosar Maligas Sub District, Simalungun Disctrict, Sumatera Utara Province, Indonesia	3° 5' 25.834" N	99° 23' 53.641" E	0.79	0.79	14.22	No	24 Agustus 2022
2477	Zulham	Banjar Hulu Village Ujung Padang Sub District, Simalungun District, Sumatera Utara Province, Indonesia	3° 6' 0.588" N	99° 30' 11.521" E	0.47	0.47	8.46	No	24 Agustus 2022
2478	Zulkarnain	Pagar Bosi Village, Ujung Padang Sub District, Simalungun District, Sumatera Utara Province, Indonesia	2° 58' 30.247" N	99° 27' 55.734" E	0.44	0.44	7.92	No	24 Agustus 2022
2479	Zulkifli Manurung	Pengkolan Village, Bosar Maligas Sub District, Simalungun District, Sumatera Utara Province, Indonesia	3° 1' 49.490" N	99° 24' 46.694" E	0.56	0.56	12.00	No	15 Juni 2020
2480	Zulkifli Sirait 1	Sordang Baru Village, Ujung Padang Sub District, Simalungun District, Sumatera Utara Province, Indonesia	2° 57' 44.986" N	99° 27' 31.322" E	0.28	0.28	5.04	No	24 Agustus 2022
	Zulkifli Sirait 2	Sordang Baru Village, Ujung Padang Sub District, Simalungun District, Sumatera Utara Province, Indonesia	2° 57' 15.475" N	99° 27' 16.294" E	1.21	1.21	21.78	No	24 Agustus 2022
	Zulkifli Sirait 3	Sordang Bolon Village, Ujung Padang Sub District, Simalungun District, Sumatera Utara Province, Indonesia	2° 57' 20.015" N	99° 27' 17.698" E	0.32	0.32	5.76	No	24 Agustus 2022
	Zulkifli Sirait 4	Sordang Baru Village, Ujung Padang Sub District, Simalungun District, Sumatera Utara Province, Indonesia	2° 57' 30.697" N	99° 27' 27.895" E	0.79	0.79	14.22	No	24 Agustus 2022
	Zulkifli Sirait 5	Sordang Baru Village, Ujung Padang Sub District, Simalungun District, Sumatera Utara Province, Indonesia	2° 57' 44.082" N	99° 27' 11.656" E	1.05	1.05	18.90	No	24 Agustus 2022
	Zulkifli Sirait 6	Sordang Baru Village, Ujung Padang Sub District, Simalungun District, Sumatera Utara Province, Indonesia	2° 57' 43.357" N	99° 27' 40.282" E	0.80	0.80	14.40	No	24 Agustus 2022
2481	Zulpindra Saragih	Talun Saragih Village, Bosar Maligas Sub District, Simalungun Disctrict, Sumatera Utara Province, Indonesia	3° 6' 35.092" N	99° 26' 9.265" E	0.13	0.13	2.34	No	24 Agustus 2022
	Total				**2,406.52**	**2,406.06**	**42,286.49**		

Location maps of the unit certifications area:

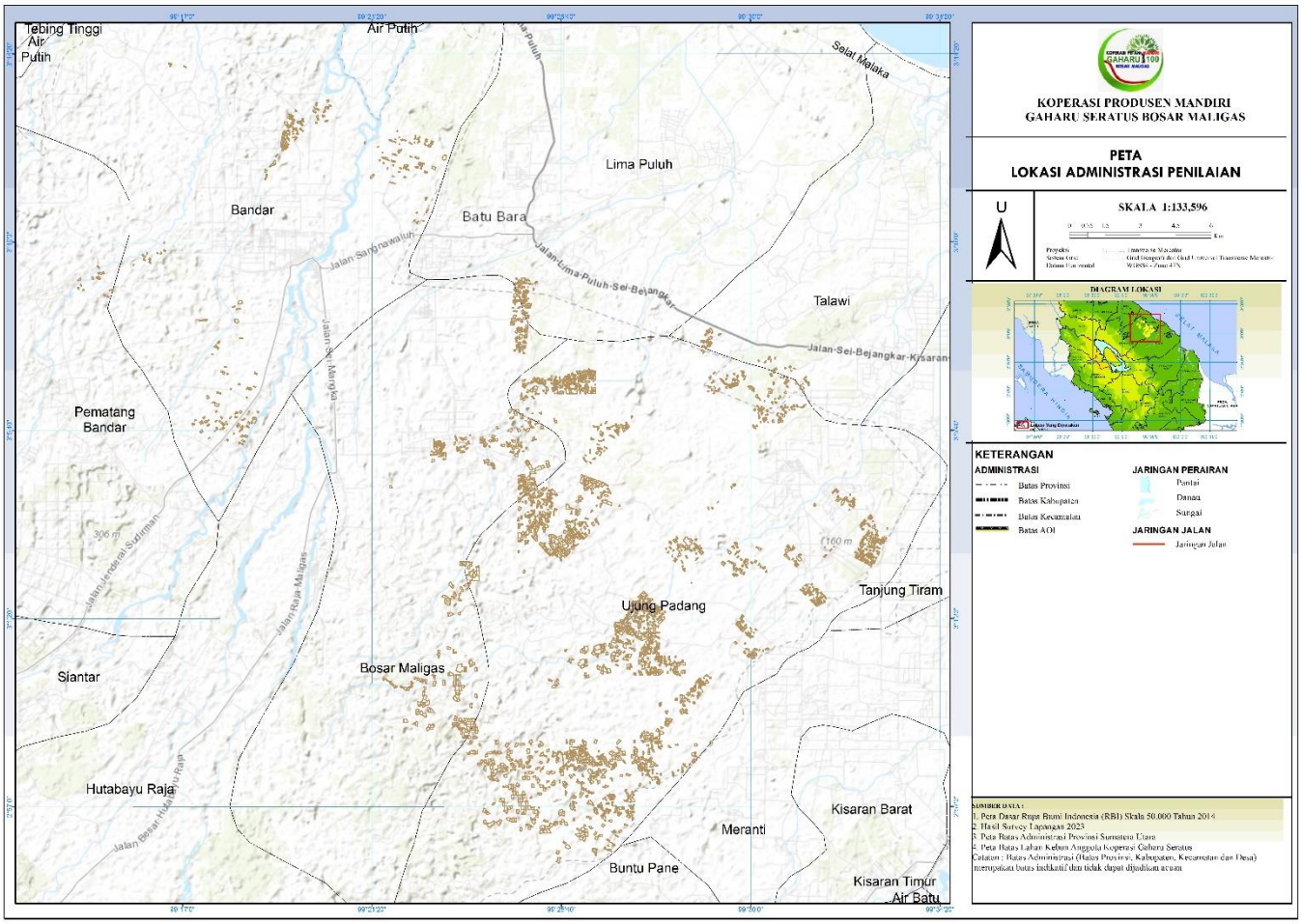

PT MUTUAGUNG LESTARI

PUBLIC ANNOUNCEMENT

Mutuagung Lestari, is also known Mutu Certification International (MUTU), and has started as inspection, laboratory, and Certification body since 1990. As a private national company and supported with highly committed professionals, MUTU has gained recognition nationally and internationally. Since June 2003, MUTU has received recognition from the Ministry of Agriculture, Forestry, and Fishery of Japan (MAFF) as registered overseas certification body (ROCB). MUTU certify and mark products with Japan agriculture standard (JAS) covering Indonesia, Myanmar, Cambodia, Malaysia, Vietnam, Timor Leste, Philippines, Papua New Guinea and China. MUTU is the first ROCB in Asia. National Accreditation Committee has accredited MUTU as Quality Management System certification body (ISO 9001:2015) and Environmental Management System certification body (ISO 14001:2015). Indonesia Ecolabelling Institute (LEI) has also accredited MUTU as Sustainable Forest Management System certification body, Certification Body of Indonesian Sustainable Palm Oil (ISPO), Since March 2014, MUTU has been accredited by ASI (Accreditation Services International) as a RSPO certification body.

The auditor team for the certification assessment will be led of **Moh Arif Yusni** and other team auditor from PT Mutuagung Lestari, consist of:

Audit Team	Role/ Area of Requirement	Qualification and Experience
Moh Arif Yusni	Legality, TBP, Partial Certification, Environment Aspect, Waste Management, GHG and Conservation	Indonesian citizen. Bachelor of Agriculture, majoring in Plant Protection. Has experience as an operational staff at a private oil palm plantation company in Indonesia on 2010 to 2012. Has attended several trainings, i.e.: ISO 19011, ISO 9001; ISO 14001, SA 8000, RSPO lead auditor course in 2014, ISPO lead auditor, OHS expert, OHS auditor based on National Government No. 50/2012, SCCS, RSPO and ISPO Lead auditor refresher course in 2021 etc. Has conducting ISPO, RSPO and MSPO audit as an auditor and lead auditor with expertise on best management practices for estate and mill, legality, worker welfare, safety, social, environment, conservation, transparency, long term economic management plan and supply chain for palm oil mill aspects.
Radytio Puspanjana	Environment, HCV, Social, and GHG Aspects	Indonesian Citizen. Bachelor of Agriculture, majoring in Soil Science. Agriculture Faculty. He was working as honorarium Officer at the Riau Province Plantation Agency in the division of huge estate for 1 year. The participated trainings are Survey and Mapping (GIS) Training which was held by National GMIT, ISPO auditor training, ISO 9001/2008 auditor training, ISO 14001/2004 auditor training, IHT Geospatial Information System, IHT High Conservation Value, IHT Environmental Impact Assessment, IHT Green House Gas and RSPO Lead Auditor Course by Checkmark Training. Since 2015 has been following many audit as auditor base on Best Management Practice and Environment.
Kiki Fadli	Best Management Practice and OHS	Indonesian Citizen. Bachelor of Agricultural Engineering, Agricultural Engineering Study Program. Has experience working in the sustainability department in private and state-owned oil palm plantations. Has attended training on Lead Auditor ISPO, Lead Auditor RSPO, General OHS Expert, ISO 9001:2008, ISO 14001:2015, ISO 17021, ISO 17065, HCV, SMK3.

PT Mutuagung Lestari invites stakeholders to provide comments (if any) on any of the following matters related to the site for assessment:

a. Environmental protection within the estate or mill including use of pesticide and waste management.
b. Biodiversity within the estate and mill
c. Contribution for local development and opportunities for employment
d. Provision of housing, sanitation, facility and education support
e. Other issues related with the assessment

PT MUTUAGUNG LESTARI

PUBLIC ANNOUNCEMENT

Comments accepted within 30 days from the date of this latter will be considered in the certification assessment. Please include the following details in case we may need to contact for your clarification on any issued raised.

Name : _____
Address : _____
Telephone : _____
Fax : _____

If you wish your comments to be treated confidentiality or remain anonymous, please mark your reply 'CONFIDENTIAL'. Please send your comments to:

PT MUTUAGUNG LESTARI
Leonada
Operations Manager
Jl. Raya Bogor Km. 33,5 No. 19
Cimanggis, Depok - Indonesia 16953
Telp. (+62-21) 8740202
Fax. (+62-21) 87740745/46
agri@mutucertification.com
web : www.mutucertification.com

KOPERASI PRODUSEN MANDIRI GAHARU SERATUS BOSAR MALIGAS (KPM-GSBM)
Ahmad Safri
Group Manager
Jalan Kapten Kahar Sinaga, Lingkungan 06 Kulon, Kelurahan Bosar Maligas, Kabupaten Simalungun, 21183, Sumatera Utara
Tlp: (+62) 852 6232 6897
koperasi.mandiri.gaharu.100@gmail.com

Thank you for your comments and feedback.

Yours faithfully,

Irham Budiman
Director of PT Mutuagung Lestari