

Date: 19 September 2023

Notification of RSPO Milestone-B of Asosiasi Pekebun Swadaya Kelapa Sawit Trahayu Barito Utara (RSPO Membership 1-0454-23-0003-00, 11 September 2023)

Dear Stakeholders,

Asosiasi Pekebun Swadaya Kelapa Sawit Trahayu Barito Utara has applied to Mutuagung Lestari and will conduct audit Milestone-B, located at Sei Rahayu II Village, Teweh Tengah Sub District, Barito Utara District, Kalimantan Tengah Province, Indonesia against the requirement of RSPO Independent Smallholder Standard, Indonesia National Interpretation for the Production of Sustainable Palm Oil 2020, endorsed by the RSPO Board of Governors on 14 February 2022.

Asosiasi Pekebun Swadaya Kelapa Sawit Trahayu Barito Utara has been registered on PalmTrace IT platform with member ID RSPO_PO1000016063. The organization is a member of RSPO and has been taking an active role in the RSPO certification processes and planned to achieve RSPO Sustainable Palm Oil requirement for all of its production. Mutuagung Lestari has arranged to conduct the assessment to Asosiasi Pekebun Swadaya Kelapa Sawit Trahayu Barito Utara on 23 to 27 October 2023.

Name of Group Manager	Group Manager Address	ISH Group Location	GPS Reference	
			Latitude	Longitude
Muhammad Ikbal	Sei Rahayu II Village, Teweh Tengah Sub District, Barito Utara District, Kalimantan Tengah Province, Indonesia	Sei Rahayu I, Sei Rahayu II, Rimba Sari Village, Teweh Tengah Sub District, Barito Utara District, Kalimantan Tengah Province, Indonesia	0° 51' 59.20" S	114° 41' 8.34" E

Asosiasi Pekebun Swadaya Kelapa Sawit Trahayu Barito Utara (APSKS TBU) was established on 10 February 2023 and domiciled in Sei Rahayu II Village, Teweh Tengah Sub District, Barito Utara Regency, Kalimantan Tengah Province. The association is scattered in 3 villages namely Sei Rahayu I, Sei Rahayu II and Rimba Sari. APSKS TBU was legally registered as a smallholder association on 15 May 2023 in Central Kalimantan Province, Indonesia. This year, the association has 171 members with a total land area 537.26 ha.

The association aims to develop sustainable oil palm agribusiness in Barito Utara Regency and surroundings, to improve smallholders' knowledge about environmental and sustainable oil palm and to empower and guide smallholders to improve their welfare through increasing their yield.

List of Group Members Asosiasi Pekebun Swadaya Kelapa Sawit Trahayu Barito Utara

No	Name of Farmer	Location Teweh Tengah Sub District, Barito Utara District, Kalimantan Tengah Province, Indonesia	GPS Reference		Area Summary (Ha)		Forecasted Annual FFB Production (MT)	Any Liabilities? Yes/No	Date of Join on the Group
			Latitude	Longitude	Total Certified Area	Planted Area			
1	Abering	Rimba Sari Village	114° 42' 18.323" E	0° 55' 1.703" S	0.75	0.75	12.21	No	10 February 2023
2	Adeb Syaifuddin a	Sel Rahayu I Village	114° 42' 52.624" E	0° 53' 46.496" S	0.97	0.97	15.27	No	10 February 2023
	Adeb Syaifuddin b	Sel Rahayu I Village	114° 42' 55.761" E	0° 53' 46.611" S	0.91	0.91	15.26	No	10 February 2023
3	Agus Supriadi	Sel Rahayu I Village	114° 46' 10.296" E	0° 52' 12.094" S	0.25	0.25	19.20	No	10 February 2023
4	Ahmad Noril a	Sel Rahayu I Village	114° 41' 6.944" E	0° 51' 50.542" S	1.00	1.00	12.40	No	10 February 2023
	Ahmad Noril b	Sel Rahayu I Village	114° 41' 21.765" E	0° 52' 32.286" S	1.57	1.57	12.38	No	10 February 2023
5	Ahmad Siswanto a	Sel Rahayu II Village	114° 41' 50.479" E	0° 52' 41.486" S	1.00	1.00	16.43	No	10 February 2023
	Ahmad Siswanto b	Sel Rahayu II Village	114° 41' 32.958" E	0° 52' 33.377" S	1.00	1.00	16.43	No	10 February 2023
6	Ahmad Usuf	Sel Rahayu I Village	114° 40' 46.488" E	0° 52' 0.826" S	5.86	5.86	18.54	No	10 February 2023
7	Ahmad Yani	Sel Rahayu II Village	114° 41' 34.509" E	0° 51' 37.406" S	1.18	1.18	10.12	No	10 February 2023
8	Amin Setia budi a	Sel Rahayu I Village	114° 41' 59.098" E	0° 52' 51.321" S	0.75	0.75	18.00	No	10 February 2023
	Amin Setia budi b	Sel Rahayu I Village	114° 42' 4.234" E	0° 52' 51.085" S	0.75	0.75	18.00	No	10 February 2023
	Amin Setia Budi c	Sel Rahayu I Village	114° 42' 1.670" E	0° 52' 51.152" S	0.75	0.75	18.00	No	10 February 2023
	Amin Setia Budi d	Sel Rahayu I Village	114° 42' 1.606" E	0° 52' 48.059" S	0.75	0.75	18.00	No	10 February 2023
	Amin Setia Budi e	Sel Rahayu I Village	114° 41' 59.096" E	0° 52' 48.174" S	0.75	0.75	18.00	No	10 February 2023
	Amin Setia Budi f	Sel Rahayu I Village	114° 41' 9.758" E	0° 51' 48.040" S	1.30	1.30	18.02	No	10 February 2023
9	Andi santoso a	Sel Rahayu I Village	114° 46' 42.293" E	0° 52' 17.321" S	1.00	1.00	12.21	No	10 February 2023
	Andi santoso b	Sel Rahayu I Village	114° 46' 54.501" E	0° 52' 7.538" S	0.55	0.55	12.93	No	10 February 2023
	Andi santoso c	Sel Rahayu I Village	114° 46' 54.493" E	0° 52' 16.775" S	0.57	0.57	12.96	No	10 February 2023
	Andi santoso d	Sel Rahayu I Village	114° 46' 48.987" E	0° 52' 21.943" S	0.63	0.63	12.96	No	10 February 2023
	Andi santoso e	Sel Rahayu I Village	114° 46' 25.310" E	0° 52' 24.405" S	0.22	0.22	13.00	No	10 February 2023
10	Ansori	Sel Rahayu I Village	114° 41' 36.677" E	0° 52' 4.842" S	3.20	1.40	15.19	No	10 February 2023
11	Aping a	Sel Rahayu I Village	114° 42' 16.171" E	0° 53' 9.086" S	2.00	2.00	17.94	No	10 February 2023
	Aping b	Sel Rahayu I Village	114° 42' 51.996" E	0° 54' 46.118" S	0.96	0.96	16.88	No	10 February 2023
	Aping c	Sel Rahayu I Village	114° 42' 48.958" E	0° 54' 46.046" S	0.96	0.96	16.59	No	10 February 2023
12	Ardaim a	Sel Rahayu I Village	114° 41' 55.363" E	0° 51' 25.333" S	0.77	0.77	17.82	No	10 February 2023
	Ardaim b	Sel Rahayu I Village	114° 41' 53.595" E	0° 51' 27.896" S	1.00	1.00	17.80	No	10 February 2023
13	Asroni a	Sel Rahayu I Village	114° 40' 33.031" E	0° 51' 55.978" S	1.80	1.80	17.20	No	10 February 2023
	Asroni b	Sel Rahayu I Village	114° 41' 6.973" E	0° 51' 8.892" S	5.70	5.70	17.20	No	10 February 2023
14	Banar a	Sel Rahayu I Village	114° 42' 4.567" E	0° 54' 25.554" S	0.76	0.76	20.55	No	10 February 2023
	Banar b	Sel Rahayu I Village	114° 42' 10.108" E	0° 54' 13.552" S	0.75	0.75	20.55	No	10 February 2023
	Banar c	Sel Rahayu I Village	114° 42' 16.944" E	0° 54' 17.777" S	0.75	0.75	20.55	No	10 February 2023
	Banar d	Sel Rahayu I Village	114° 42' 12.416" E	0° 54' 1.171" S	0.65	0.65	16.71	No	10 February 2023
	Banar e	Sel Rahayu I Village	114° 42' 40.653" E	0° 54' 34.883" S	3.00	3.00	16.69	No	10 February 2023
15	Bayu Ade Sintano	Sel Rahayu I Village	114° 42' 17.841" E	0° 54' 41.532" S	1.01	1.01	18.76	No	10 February 2023
16	Beni Adi Saputra a	Sel Rahayu I Village	114° 44' 28.680" E	0° 50' 47.877" S	4.00	2.27	21.18	No	10 February 2023
	Beni Adi Saputra b	Sel Rahayu I Village	114° 44' 19.842" E	0° 50' 45.786" S	6.97	6.97	21.17	No	10 February 2023
	Beni Adi Saputra c	Sel Rahayu I Village	114° 45' 19.051" E	0° 51' 4.470" S	2.27	2.27	21.18	No	10 February 2023
	Beni Adi Saputra d	Sel Rahayu I Village	114° 45' 42.303" E	0° 51' 2.410" S	0.60	0.60	21.20	No	10 February 2023
17	Beni Adi Saputra e	Sel Rahayu I Village	114° 45' 41.485" E	0° 51' 7.549" S	6.00	6.00	21.18	No	10 February 2023
	Bowo Tri Eko Budiono a	Sel Rahayu I Village	114° 42' 10.776" E	0° 54' 45.164" S	0.72	0.72	16.10	No	10 February 2023
	Bowo Tri Eko Budiono b	Sel Rahayu I Village	114° 42' 17.712" E	0° 54' 29.816" S	0.70	0.70	17.47	No	10 February 2023
	Bowo Tri Eko Budiono c	Sel Rahayu I Village	114° 42' 24.788" E	0° 54' 34.239" S	0.98	0.98	10.29	No	10 February 2023
	Bowo Tri Eko Budiono d	Sel Rahayu I Village	114° 42' 7.872" E	0° 54' 35.242" S	0.72	0.72	16.10	No	10 February 2023
18	Budi Mantika	Sel Rahayu I Village	114° 42' 48.607" E	0° 54' 52.897" S	0.96	0.96	16.20	No	10 February 2023
19	Cahyono	Sel Rahayu I Village	114° 46' 5.145" E	0° 52' 46.512" S	1.00	1.00	16.33	No	10 February 2023
20	Carmadi a	Sel Rahayu I Village	114° 46' 51.710" E	0° 52' 10.164" S	0.73	0.73	14.64	No	10 February 2023
	Carmadi b	Sel Rahayu I Village	114° 46' 57.185" E	0° 52' 13.300" S	1.14	1.14	14.64	No	10 February 2023
21	Chrystin Susilawati Butet a	Sel Rahayu I Village	114° 42' 42.674" E	0° 53' 33.250" S	0.51	0.51	17.53	No	10 February 2023
	Chrystin Susilawati Butet b	Sel Rahayu I Village	114° 42' 48.915" E	0° 53' 33.452" S	0.51	0.51	17.53	No	10 February 2023
	Chrystin Susilawati Butet c	Sel Rahayu I Village	114° 42' 45.133" E	0° 53' 33.298" S	0.62	0.62	17.50	No	10 February 2023
22	Ciptoro a	Sel Rahayu I Village	114° 46' 48.867" E	0° 52' 19.515" S	0.62	0.62	22.55	No	10 February 2023
	Ciptoro b	Sel Rahayu I Village	114° 46' 48.982" E	0° 52' 17.234" S	0.58	0.58	22.55	No	10 February 2023
	Ciptoro c	Sel Rahayu I Village	114° 46' 2.828" E	0° 52' 25.586" S	0.25	0.25	22.52	No	10 February 2023
	Ciptoro d	Sel Rahayu I Village	114° 46' 0.948" E	0° 52' 27.160" S	0.25	0.25	22.52	No	10 February 2023
23	Darmoko	Sel Rahayu II Village	114° 42' 28.772" E	0° 51' 46.867" S	0.89	0.89	22.63	No	10 February 2023
24	Dede Irawan	Sel Rahayu I Village	114° 46' 30.543" E	0° 52' 7.396" S	1.00	1.00	17.75	No	10 February 2023
25	Didik a	Sel Rahayu II Village	114° 41' 54.142" E	0° 52' 28.026" S	0.75	0.75	13.89	No	10 February 2023
	Didik b	Sel Rahayu II Village	114° 41' 57.019" E	0° 52' 28.254" S	0.75	0.75	13.89	No	10 February 2023
	Didik c	Sel Rahayu II Village	114° 41' 57.061" E	0° 52' 25.303" S	1.00	1.00	13.86	No	10 February 2023
26	Efendi	Sel Rahayu I Village	114° 41' 37.047" E	0° 52' 25.930" S	1.00	1.00	11.19	No	10 February 2023
27	Eko Prasetyo a	Sel Rahayu I Village	114° 41' 17.745" E	0° 52' 14.704" S	0.75	0.75	17.36	No	10 February 2023
	Eko Prasetyo b	Sel Rahayu I Village	114° 41' 14.947" E	0° 52' 13.675" S	1.00	1.00	17.35	No	10 February 2023
	Eko Prasetyo c	Sel Rahayu I Village	114° 41' 20.789" E	0° 52' 15.271" S	1.00	1.00	17.35	No	10 February 2023
	Eko Prasetyo d	Sel Rahayu I Village	114° 41' 21.421" E	0° 52' 12.157" S	1.00	1.00	17.35	No	10 February 2023
	Eko Prasetyo e	Sel Rahayu I Village	114° 41' 24.273" E	0° 52' 12.036" S	0.75	0.75	17.36	No	10 February 2023
	Eko Prasetyo f	Sel Rahayu I Village	114° 41' 16.290" E	0° 52' 10.940" S	1.24	1.24	17.35	No	10 February 2023
	Eko Prasetyo g	Sel Rahayu I Village	114° 41' 54.161" E	0° 52' 13.724" S	3.30	3.30	17.35	No	10 February 2023
28	Endang Yuliarso a	Sel Rahayu I Village	114° 41' 54.036" E	0° 52' 54.917" S	1.00	1.00	17.75	No	10 February 2023
29	Endang Yuliarso b	Sel Rahayu I Village	114° 41' 47.208" E	0° 52' 41.426" S	1.00	1.00	16.68	No	10 February 2023
30	Hari Poemono	Sel Rahayu I Village	114° 41' 26.345" E	0° 52' 26.770" S	1.59	1.59	18.64	No	10 February 2023
31	Haris Abdi Cahyo	Sel Rahayu I Village	114° 46' 38.837" E	0° 52' 20.646" S	0.91	0.91	13.55	No	10 February 2023
31	Harjito a	Sel Rahayu I Village	114° 43' 31.086" E	0° 54' 1.005" S	0.46	0.46	16.15	No	10 February 2023
	Harjito b	Sel Rahayu I Village	114° 43' 31.098" E	0° 54' 2.408" S	0.46	0.46	16.15	No	10 February 2023
	Harjito c	Sel Rahayu I Village	114° 43' 31.143" E	0° 54' 3.749" S	0.39	0.39	16.10	No	10 February 2023
	Harjito d	Sel Rahayu I Village	114° 43' 31.349" E	0° 54' 5.065" S	0.39	0.39	16.10	No	10 February 2023
	Harjito e	Sel Rahayu I Village	114° 43' 34.377" E	0° 54' 1.117" S	0.38	0.38	16.18	No	10 February 2023
	Harjito f	Sel Rahayu I Village	114° 43' 34.331" E	0° 54' 2.364" S	0.38	0.38	16.18	No	10 February 2023
	Harjito g	Sel Rahayu I Village	114° 43' 34.245" E	0° 54' 3.697" S	0.38	0.38	16.18	No	10 February 2023
	Harjito h	Sel Rahayu I Village	114° 43' 34.232" E	0° 54' 5.077" S	0.38	0.38	16.18	No	10 February 2023
	Harjito i	Sel Rahayu I Village	114° 43' 34.295" E	0° 54' 6.487" S	0.37	0.37	16.16	No	10 February 2023
	Harjito j	Sel Rahayu I Village	114° 42' 56.591" E	0° 53' 48.691" S	0.46	0.46	16.15	No	10 February 2023
	Harjito k	Sel Rahayu I Village	114° 42' 56.535" E	0° 53' 49.690" S	0.46	0.46	16.15	No	10 February 2023
32	Harjito l	Sel Rahayu I Village	114° 42' 55.656" E	0° 53' 50.681" S	0.29	0.29	16.14	No	10 February 2023
	Hartono	Sel Rahayu II Village	114° 40' 30.016" E	0° 51' 59.050" S	1.90	1.00	16.01	No	10 February 2023
	Ibnu Irawan Sudrajat a	Sel Rahayu II Village	114° 42' 17.637" E	0° 54' 32.099" S	0.75	0.75	17.88	No	10 February 2023
33	Ibnu Irawan Sudrajat b	Sel Rahayu II Village	114° 42' 16.893" E	0° 54' 15.151" S	0.72	0.72	17.33	No	10 February 2023
	Ibnu Irawan Sudrajat c	Sel Rahayu II Village	114° 41' 22.277" E	0° 52' 25.410" S	0.72	0.72	18.57	No	10 February 2023

No	Nama	Sei	RAHAYU II VILLAGE	114° 41' 8.224" E	0° 52' 21.453" S	1.00	1.00	-	No	10 February 2023
	Ibnu Irawan Sudrajat d	Sei Rahayu II Village		114° 41' 8.224" E	0° 52' 21.453" S	1.00	1.00	-	No	10 February 2023
34	Im Molaarom	Sei Rahayu II Village		114° 42' 56.104" E	0° 53' 43.589" S	1.01	1.01	14.55	No	10 February 2023
35	Imam Mujari a	Sei Rahayu II Village		114° 43' 25.322" E	0° 53' 41.450" S	0.37	0.37	21.22	No	10 February 2023
	Imam Mujari b	Sei Rahayu II Village		114° 43' 25.546" E	0° 53' 43.300" S	0.37	0.37	21.22	No	10 February 2023
	Imam Mujari c	Sei Rahayu II Village		114° 43' 27.816" E	0° 53' 43.211" S	0.37	0.37	21.22	No	10 February 2023
	Imam Mujari d	Sei Rahayu II Village		114° 43' 27.395" E	0° 53' 41.416" S	0.37	0.37	21.22	No	10 February 2023
36	Imam Safli a	Sei Rahayu II Village		114° 42' 1.794" E	0° 54' 35.252" S	0.75	0.75	22.31	No	10 February 2023
	Imam Safli b	Sei Rahayu II Village		114° 42' 4.953" E	0° 54' 32.931" S	0.70	0.70	22.31	No	10 February 2023
	Imam Safli c	Sei Rahayu II Village		114° 42' 1.799" E	0° 54' 32.897" S	0.77	0.77	22.31	No	10 February 2023
	Imam Safli d	Sei Rahayu II Village		114° 43' 35.278" E	0° 53' 41.827" S	0.47	0.47	22.34	No	10 February 2023
	Imam Safli e	Sei Rahayu II Village		114° 43' 35.162" E	0° 53' 40.979" S	0.47	0.47	22.34	No	10 February 2023
	Imam Safli f	Sei Rahayu II Village		114° 43' 30.346" E	0° 53' 44.490" S	0.47	0.47	22.34	No	10 February 2023
	Imam Safli g	Sei Rahayu II Village		114° 43' 35.603" E	0° 53' 43.432" S	0.47	0.47	22.34	No	10 February 2023
	Imam Safli h	Sei Rahayu II Village		114° 43' 35.328" E	0° 53' 42.661" S	0.47	0.47	22.34	No	10 February 2023
	Imam Safli i	Sei Rahayu II Village		114° 43' 34.338" E	0° 53' 44.804" S	0.47	0.47	22.34	No	10 February 2023
	Imam Safli j	Sei Rahayu II Village		114° 43' 38.067" E	0° 54' 0.991" S	0.38	0.38	22.32	No	10 February 2023
	Imam Safli k	Sei Rahayu II Village		114° 43' 37.277" E	0° 53' 58.429" S	0.37	0.37	22.27	No	10 February 2023
	Imam Safli l	Sei Rahayu II Village		114° 43' 41.963" E	0° 53' 59.787" S	0.50	0.50	22.32	No	10 February 2023
	Imam Safli m	Sei Rahayu II Village		114° 43' 41.661" E	0° 54' 1.350" S	0.50	0.50	22.32	No	10 February 2023
	Imam Safli n	Sei Rahayu II Village		114° 43' 40.942" E	0° 54' 5.590" S	0.51	0.51	22.31	No	10 February 2023
	Imam Safli o	Sei Rahayu II Village		114° 43' 41.126" E	0° 54' 3.218" S	0.51	0.51	22.31	No	10 February 2023
	Imam Safli p	Sei Rahayu II Village		114° 43' 37.930" E	0° 54' 2.100" S	0.50	0.50	22.32	No	10 February 2023
Imam Safli q	Sei Rahayu II Village		114° 43' 37.848" E	0° 54' 3.385" S	0.50	0.50	22.32	No	10 February 2023	
37	Imam Saifudin	Sei Rahayu II Village		114° 42' 24.795" E	0° 54' 26.852" S	0.71	0.71	18.13	No	10 February 2023
38	Irwanto a	Sei Rahayu II Village		114° 41' 11.036" E	0° 51' 58.054" S	1.43	1.43	22.87	No	10 February 2023
	Irwanto b	Sei Rahayu II Village		114° 41' 6.162" E	0° 51' 57.267" S	1.17	1.17	22.89	No	10 February 2023
	Irwanto c	Sei Rahayu II Village		114° 41' 7.324" E	0° 52' 0.625" S	1.01	1.01	22.87	No	10 February 2023
	Irwanto d	Sei Rahayu II Village		114° 41' 3.763" E	0° 52' 0.871" S	1.00	1.00	22.87	No	10 February 2023
	Irwanto e	Sei Rahayu II Village		114° 41' 3.323" E	0° 51' 57.804" S	1.00	1.00	22.87	No	10 February 2023
	Irwanto f	Sei Rahayu II Village		114° 40' 59.303" E	0° 51' 54.273" S	1.00	1.00	22.87	No	10 February 2023
	Irwanto g	Sei Rahayu II Village		114° 41' 0.114" E	0° 51' 57.027" S	1.13	1.13	22.87	No	10 February 2023
	Irwanto h	Sei Rahayu II Village		114° 41' 9.590" E	0° 52' 2.129" S	1.00	1.00	22.87	No	10 February 2023
	Irwanto i	Sei Rahayu II Village		114° 41' 35.737" E	0° 51' 12.421" S	1.12	1.12	22.88	No	10 February 2023
	Irwanto j	Sei Rahayu II Village		114° 41' 32.075" E	0° 51' 11.510" S	1.15	1.15	22.86	No	10 February 2023
39	Iswanto a	Sei Rahayu II Village		114° 43' 18.348" E	0° 54' 10.468" S	0.98	0.98	12.69	No	10 February 2023
	Iswanto b	Sei Rahayu II Village		114° 43' 21.312" E	0° 54' 12.293" S	0.71	0.71	12.70	No	10 February 2023
	Iswanto c	Sei Rahayu II Village		114° 43' 23.329" E	0° 54' 12.217" S	0.35	0.35	12.71	No	10 February 2023
	Iswanto d	Sei Rahayu II Village		114° 43' 20.749" E	0° 54' 9.840" S	0.35	0.35	12.71	No	10 February 2023
	Iswanto e	Sei Rahayu II Village		114° 42' 32.804" E	0° 53' 57.742" S	0.82	0.82	12.71	No	10 February 2023
40	Jadi a	Sei Rahayu II Village		114° 41' 53.925" E	0° 53' 4.773" S	1.03	1.03	16.63	No	10 February 2023
	Jadi b	Sei Rahayu II Village		114° 42' 3.222" E	0° 52' 19.169" S	1.06	1.06	-	No	10 February 2023
	Jadi c	Sei Rahayu II Village		114° 42' 6.005" E	0° 52' 19.739" S	1.04	1.04	-	No	10 February 2023
	Jadi d	Sei Rahayu II Village		114° 42' 7.299" E	0° 52' 17.096" S	1.03	1.03	-	No	10 February 2023
41	Jaenal Abidin a	Sei Rahayu I Village		114° 46' 26.106" E	0° 52' 17.892" S	1.00	1.00	14.44	No	10 February 2023
	Jaenal Abidin b	Sei Rahayu I Village		114° 46' 23.970" E	0° 52' 22.379" S	0.25	0.25	14.44	No	10 February 2023
	Jaenal Abidin c	Sei Rahayu I Village		114° 46' 3.487" E	0° 52' 12.028" S	0.25	0.25	14.44	No	10 February 2023
	Jaenal Abidin d	Sei Rahayu I Village		114° 46' 21.758" E	0° 52' 20.219" S	0.75	0.75	14.47	No	10 February 2023
	Jaya Setiawan	Sei Rahayu II Village		114° 41' 0.516" E	0° 51' 18.259" S	4.90	4.90	17.80	No	10 February 2023
43	Joko Dwiyono a	Sei Rahayu II Village		114° 42' 2.054" E	0° 52' 54.186" S	0.75	0.75	15.85	No	10 February 2023
	Joko Dwiyono b	Sei Rahayu II Village		114° 42' 4.795" E	0° 52' 54.358" S	0.75	0.75	15.85	No	10 February 2023
	Joko Dwiyono c	Sei Rahayu II Village		114° 42' 6.314" E	0° 52' 52.079" S	0.75	0.75	15.85	No	10 February 2023
	Joko Dwiyono d	Sei Rahayu II Village		114° 41' 49.038" E	0° 52' 58.601" S	0.75	0.75	15.85	No	10 February 2023
	Joko Dwiyono e	Sei Rahayu II Village		114° 41' 45.720" E	0° 52' 58.505" S	0.75	0.75	15.85	No	10 February 2023
	Joko Dwiyono f	Sei Rahayu II Village		114° 40' 19.988" E	0° 52' 41.559" S	6.60	6.60	-	No	10 February 2023
	Joko Dwiyono g	Sei Rahayu II Village		114° 40' 23.385" E	0° 52' 36.904" S	1.00	1.00	-	No	10 February 2023
	Jony Porta	Sei Rahayu II Village		114° 42' 15.814" E	0° 51' 27.697" S	6.47	6.47	18.51	No	10 February 2023
45	Jumino a	Sei Rahayu II Village		114° 46' 12.293" E	0° 52' 8.166" S	0.75	0.75	11.64	No	10 February 2023
	Jumino b	Sei Rahayu II Village		114° 45' 32.851" E	0° 52' 43.359" S	1.00	1.00	11.62	No	10 February 2023
46	Kail a	Sei Rahayu II Village		114° 46' 57.276" E	0° 52' 18.578" S	0.62	0.62	13.48	No	10 February 2023
	Kail b	Sei Rahayu II Village		114° 46' 45.859" E	0° 52' 12.565" S	0.74	0.74	13.47	No	10 February 2023
	Kail c	Sei Rahayu II Village		114° 46' 51.765" E	0° 52' 19.241" S	0.59	0.59	13.49	No	10 February 2023
	Kail d	Sei Rahayu II Village		114° 46' 32.392" E	0° 52' 26.306" S	0.25	0.25	13.52	No	10 February 2023
47	Karni a	Sei Rahayu II Village		114° 41' 58.278" E	0° 52' 55.340" S	0.75	0.75	15.48	No	10 February 2023
	Karni b	Sei Rahayu II Village		114° 41' 58.103" E	0° 52' 53.835" S	0.73	0.73	15.48	No	10 February 2023
	Karni c	Sei Rahayu II Village		114° 41' 7.181" E	0° 52' 5.500" S	1.01	1.01	-	No	10 February 2023
48	Karseno	Sei Rahayu II Village		114° 46' 48.821" E	0° 52' 14.929" S	0.65	0.65	24.20	No	10 February 2023
49	Karsono a	Sei Rahayu II Village		114° 45' 58.159" E	0° 52' 31.484" S	1.00	1.00	9.83	No	10 February 2023
	Karsono b	Sei Rahayu II Village		114° 45' 58.163" E	0° 52' 35.186" S	1.00	1.00	9.83	No	10 February 2023
50	Kasianto	Sei Rahayu II Village		114° 41' 38.023" E	0° 52' 38.417" S	1.00	1.00	11.40	No	10 February 2023
51	Khoiril	Rimba Sari Village		114° 42' 36.677" E	0° 53' 57.494" S	1.00	1.00	22.68	No	10 February 2023
52	Kosim a	Sei Rahayu II Village		114° 41' 2.994" E	0° 52' 15.549" S	1.37	1.37	16.50	No	10 February 2023
	Kosim b	Sei Rahayu II Village		114° 41' 1.745" E	0° 52' 14.297" S	0.39	0.39	16.51	No	10 February 2023
53	Kukuh Darmadi a	Sei Rahayu II Village		114° 42' 54.532" E	0° 54' 31.992" S	1.00	1.00	11.42	No	10 February 2023
	Kukuh Darmadi b	Sei Rahayu II Village		114° 42' 23.158" E	0° 54' 5.483" S	0.77	0.77	11.42	No	10 February 2023
	Kukuh Darmadi c	Sei Rahayu II Village		114° 42' 39.439" E	0° 53' 19.790" S	0.78	0.78	-	No	10 February 2023
54	Kurnadi Tantoso a	Sei Rahayu II Village		114° 42' 48.633" E	0° 53' 34.920" S	0.52	0.52	17.06	No	10 February 2023
	Kurnadi Tantoso b	Sei Rahayu II Village		114° 42' 48.602" E	0° 53' 31.972" S	0.48	0.48	17.10	No	10 February 2023
55	Kusmiran a	Sei Rahayu II Village		114° 41' 2.864" E	0° 51' 41.554" S	1.57	1.57	16.00	No	10 February 2023
	Kusmiran b	Sei Rahayu II Village		114° 41' 20.358" E	0° 51' 44.617" S	0.90	0.90	16.01	No	10 February 2023
56	Kusloro	Sei Rahayu II Village		114° 46' 36.697" E	0° 52' 8.651" S	1.00	1.00	11.36	No	10 February 2023
57	Leginem	Sei Rahayu II Village		114° 42' 15.622" E	0° 52' 31.984" S	2.00	2.00	10.14	No	10 February 2023
58	M. Abidin a	Sei Rahayu II Village		114° 46' 46.598" E	0° 52' 25.682" S	0.64	0.64	12.52	No	10 February 2023
	M. Abidin b	Sei Rahayu II Village		114° 46' 28.936" E	0° 52' 49.280" S	1.00	1.00	18.16	No	10 February 2023
	M. Abidin c	Sei Rahayu II Village		114° 46' 20.143" E	0° 52' 39.269" S	1.00	1.00	12.50	No	10 February 2023
	M. Abidin d	Sei Rahayu II Village		114° 46' 45.910" E	0° 52' 6.043" S	0.56	0.56	-	No	10 February 2023
59	M. H. Jazuli a	Sei Rahayu II Village		114° 43' 20.084" E	0° 54' 0.613" S	1.00	1.00	15.42	No	10 February 2023
	M. H. Jazuli b	Sei Rahayu II Village		114° 43' 14.956" E	0° 54' 29.682" S	0.98	0.98	15.43	No	10 February 2023
60	M. Sifyani	Sei Rahayu II Village		114° 42' 46.485" E	0° 54' 11.822" S	0.76	0.76	25.26	No	10 February 2023
61	M. Zaini	Sei Rahayu II Village		114° 41' 35.031" E	0° 52' 23.408" S	0.75	0.75	18.89	No	10 February 2023
62	Mahfud a	Sei Rahayu II Village		114° 42' 28.333" E	0° 54' 31.560" S	0.75	0.75	11.36	No	10 February 2023
	Mahfud b	Sei Rahayu II Village		114° 42' 28.472" E	0° 54' 33.801" S	0.76	0.76	11.37	No	10 February 2023
	Mahfud c	Sei Rahayu II Village		114° 42' 32.348" E	0° 54' 31.234" S	0.98	0.98	11.38	No	10 February 2023
63	Margono	Sei Rahayu II Village								

	Masduqi a	Sei Rahayu II Village	114° 42' 11.342" E	0° 54' 27.795" S	0.75	0.75	13.59	No	10 February 2023
	Masduqi b	Sei Rahayu II Village	114° 42' 4.886" E	0° 54' 35.448" S	0.68	0.68	13.56	No	10 February 2023
67	Masduqi c	Sei Rahayu II Village	114° 42' 14.476" E	0° 54' 27.653" S	0.76	0.76	13.57	No	10 February 2023
	Masduqi d	Sei Rahayu II Village	114° 42' 9.994" E	0° 54' 11.199" S	0.72	0.72	13.60	No	10 February 2023
	Masduqi e	Sei Rahayu II Village	114° 42' 8.367" E	0° 53' 54.365" S	0.72	0.72	13.60	No	10 February 2023
68	Maskuri	Sei Rahayu II Village	114° 42' 10.700" E	0° 54' 47.966" S	1.01	1.01	11.06	No	10 February 2023
69	Mianto	Sei Rahayu I Village	114° 46' 26.240" E	0° 52' 21.364" S	1.47	1.47	11.14	No	10 February 2023
70	Miftah Arifqi Fawaid	Sei Rahayu II Village	114° 42' 2.724" E	0° 54' 51.220" S	0.99	0.99	14.66	No	10 February 2023
71	Miran	Limba Sari Village	114° 42' 10.950" E	0° 54' 34.894" S	0.69	0.69	17.38	No	10 February 2023
	Miswadi a	Limba Sari Village	114° 43' 25.896" E	0° 53' 47.856" S	0.48	0.48	22.15	No	10 February 2023
72	Miswadi b	Limba Sari Village	114° 43' 25.826" E	0° 53' 48.916" S	0.48	0.48	22.15	No	10 February 2023
	Miswadi c	Limba Sari Village	114° 43' 26.030" E	0° 53' 49.997" S	0.48	0.48	22.15	No	10 February 2023
	Miswadi d	Limba Sari Village	114° 43' 26.377" E	0° 53' 51.208" S	0.48	0.48	22.15	No	10 February 2023
73	Mitoyo	Sei Rahayu II Village	114° 41' 37.434" E	0° 51' 0.115" S	13.16	13.16	14.32	No	10 February 2023
74	Muhammad Dicky Setiawan a	Sei Rahayu II Village	114° 42' 12.488" E	0° 54' 3.514" S	0.71	0.71	10.76	No	10 February 2023
	Muhammad Dicky Setiawan b	Sei Rahayu II Village	114° 42' 56.805" E	0° 54' 35.125" S	0.99	0.99	10.75	No	10 February 2023
75	Muhammad Jainullah a	Sei Rahayu II Village	114° 41' 26.904" E	0° 52' 21.938" S	0.75	0.75	16.88	No	10 February 2023
	Muhammad Jainullah b	Sei Rahayu II Village	114° 41' 37.931" E	0° 51' 42.137" S	4.71	4.71	16.92	No	10 February 2023
76	Muhammad Solikin	Sei Rahayu II Village	114° 41' 8.065" E	0° 51' 43.419" S	1.04	1.04	10.88	No	10 February 2023
	Muhtosin a	Sei Rahayu II Village	114° 45' 40.128" E	0° 52' 35.072" S	0.75	0.75	16.20	No	10 February 2023
	Muhtosin b	Sei Rahayu II Village	114° 45' 38.535" E	0° 52' 35.321" S	0.75	0.75	16.20	No	10 February 2023
	Muhtosin c	Sei Rahayu II Village	114° 45' 41.355" E	0° 52' 39.292" S	0.75	0.75	16.20	No	10 February 2023
78	Mujlanto	Sei Rahayu II Village	114° 43' 30.014" E	0° 51' 5.862" S	6.77	3.71	26.75	No	10 February 2023
	Mulut a	Sei Rahayu II Village	114° 40' 58.936" E	0° 51' 50.842" S	1.00	1.00	21.59	No	10 February 2023
79	Mulut b	Sei Rahayu II Village	114° 41' 0.985" E	0° 51' 49.287" S	0.91	0.91	21.56	No	10 February 2023
	Mulut c	Sei Rahayu II Village	114° 41' 3.810" E	0° 51' 50.747" S	1.00	1.00	21.59	No	10 February 2023
	Mulut d	Sei Rahayu II Village	114° 41' 2.610" E	0° 51' 53.741" S	1.07	1.07	21.56	No	10 February 2023
80	Murdi	Sei Rahayu II Village	114° 41' 50.840" E	0° 51' 26.790" S	1.01	1.01	16.17	No	10 February 2023
	Nanang 1 a	Sei Rahayu II Village	114° 41' 31.715" E	0° 52' 14.751" S	1.00	1.00	17.65	No	10 February 2023
81	Nanang 1 b	Sei Rahayu II Village	114° 41' 26.858" E	0° 52' 18.658" S	0.75	0.75	17.65	No	10 February 2023
	Nanang 1 c	Sei Rahayu II Village	114° 41' 17.016" E	0° 52' 29.532" S	0.75	0.75	17.65	No	10 February 2023
82	Nanang 2	Limba Sari Village	114° 42' 45.820" E	0° 54' 31.482" S	0.85	0.85	16.00	No	10 February 2023
83	Natum	Limba Sari Village	114° 42' 7.612" E	0° 54' 47.848" S	0.96	0.96	-	No	10 February 2023
	Nor Cholik a	Sei Rahayu II Village	114° 40' 23.568" E	0° 51' 57.475" S	2.00	2.00	18.11	No	10 February 2023
84	Nor Cholik b	Sei Rahayu II Village	114° 41' 45.724" E	0° 53' 1.279" S	1.00	1.00	18.12	No	10 February 2023
	Nor Cholik c	Sei Rahayu II Village	114° 42' 17.247" E	0° 54' 22.285" S	0.75	0.75	18.12	No	10 February 2023
	Nor Cholik d	Sei Rahayu II Village	114° 41' 27.122" E	0° 52' 59.650" S	0.25	0.25	18.08	No	10 February 2023
85	Nurkolis	Sei Rahayu II Village	114° 43' 18.844" E	0° 53' 44.114" S	0.98	0.98	12.57	No	10 February 2023
	Nurudin a	Sei Rahayu II Village	114° 42' 32.039" E	0° 54' 33.842" S	0.97	0.97	18.64	No	10 February 2023
	Nurudin b	Sei Rahayu II Village	114° 42' 35.569" E	0° 54' 33.425" S	0.75	0.75	18.65	No	10 February 2023
86	Nurudin c	Sei Rahayu II Village	114° 41' 19.909" E	0° 52' 25.474" S	0.77	0.77	18.65	No	10 February 2023
	Nurudin d	Sei Rahayu II Village	114° 41' 24.655" E	0° 52' 25.342" S	0.80	0.80	18.66	No	10 February 2023
87	Padi	Sei Rahayu II Village	114° 41' 26.923" E	0° 51' 27.423" S	4.50	4.50	17.43	No	10 February 2023
	Pahriadi a	Sei Rahayu II Village	114° 42' 1.641" E	0° 52' 48.268" S	1.21	1.21	15.17	No	10 February 2023
88	Pahriadi b	Sei Rahayu II Village	114° 42' 4.298" E	0° 52' 24.889" S	0.75	0.75	15.15	No	10 February 2023
	Pahriadi c	Sei Rahayu II Village	114° 42' 8.896" E	0° 52' 47.815" S	0.75	0.75	15.15	No	10 February 2023
89	Pahrul Hasan	Sei Rahayu II Village	114° 42' 13.461" E	0° 54' 13.354" S	0.75	0.75	14.27	No	10 February 2023
90	Parno	Sei Rahayu II Village	114° 42' 0.720" E	0° 54' 47.735" S	0.96	0.96	24.71	No	10 February 2023
	Poniman a	Sei Rahayu II Village	114° 43' 1.437" E	0° 53' 22.597" S	0.50	0.50	11.76	No	10 February 2023
91	Poniman b	Sei Rahayu II Village	114° 43' 3.826" E	0° 53' 23.858" S	0.50	0.50	11.76	No	10 February 2023
	Poniman c	Sei Rahayu II Village	114° 43' 2.607" E	0° 53' 20.885" S	0.50	0.50	11.76	No	10 February 2023
	Poniman d	Sei Rahayu II Village	114° 43' 4.789" E	0° 53' 22.480" S	0.42	0.42	11.71	No	10 February 2023
92	Poyo a	Sei Rahayu II Village	114° 41' 34.713" E	0° 52' 38.196" S	1.00	1.00	17.96	No	10 February 2023
	Poyo b	Sei Rahayu II Village	114° 40' 57.625" E	0° 51' 39.091" S	1.00	1.00	-	No	10 February 2023
93	Pujiharto	Sei Rahayu II Village	114° 41' 36.579" E	0° 52' 18.183" S	0.75	0.75	20.49	No	10 February 2023
94	Purwanti	Sei Rahayu II Village	114° 41' 25.307" E	0° 52' 1.537" S	2.20	1.00	13.44	No	10 February 2023
	Rafael Rapa a	Sei Rahayu II Village	114° 46' 49.057" E	0° 52' 41.691" S	0.63	0.63	22.41	No	10 February 2023
95	Rafael Rapa b	Sei Rahayu II Village	114° 46' 32.734" E	0° 52' 33.717" S	0.31	0.31	22.42	No	10 February 2023
	Rafael Rapa c	Sei Rahayu II Village	114° 46' 34.601" E	0° 52' 29.035" S	0.29	0.29	22.41	No	10 February 2023
96	Ralim	Sei Rahayu II Village	114° 42' 8.391" E	0° 54' 58.487" S	1.50	1.50	18.70	No	10 February 2023
97	Ralimin a	Sei Rahayu II Village	114° 42' 22.776" E	0° 54' 51.574" S	0.95	0.95	11.83	No	10 February 2023
	Ralimin b	Sei Rahayu II Village	114° 42' 43.165" E	0° 54' 1.095" S	0.99	0.99	11.86	No	10 February 2023
98	Romauli Panjaitan a	Sei Rahayu II Village	114° 42' 46.391" E	0° 53' 33.356" S	0.52	0.52	15.00	No	10 February 2023
	Romauli Panjaitan b	Sei Rahayu II Village	114° 42' 43.880" E	0° 53' 33.258" S	0.49	0.49	15.02	No	10 February 2023
	Rudi Santoso a	Sei Rahayu II Village	114° 41' 37.287" E	0° 51' 47.106" S	3.05	3.05	17.13	No	10 February 2023
99	Rudi Santoso b	Sei Rahayu II Village	114° 41' 47.312" E	0° 51' 26.680" S	1.00	1.00	17.14	No	10 February 2023
	Rudi Santoso c	Sei Rahayu II Village	114° 41' 49.570" E	0° 51' 29.693" S	1.00	1.00	17.14	No	10 February 2023
	Rudi Santoso d	Sei Rahayu II Village	114° 41' 50.647" E	0° 51' 31.986" S	0.99	0.99	17.15	No	10 February 2023
100	Sabar a	Sei Rahayu II Village	114° 40' 19.225" E	0° 51' 58.850" S	2.00	2.00	13.75	No	10 February 2023
	Sabar b	Sei Rahayu II Village	114° 41' 45.825" E	0° 53' 4.534" S	1.00	1.00	-	No	10 February 2023
	Sadi Rejo a	Sei Rahayu II Village	114° 41' 29.306" E	0° 52' 18.687" S	0.75	0.75	12.17	No	10 February 2023
101	Sadi Rejo b	Sei Rahayu II Village	114° 41' 14.504" E	0° 51' 54.928" S	1.15	1.15	12.18	No	10 February 2023
	Saelan a	Sei Rahayu II Village	114° 40' 3.357" E	0° 52' 20.853" S	0.75	0.75	15.35	No	10 February 2023
102	Saelan b	Sei Rahayu II Village	114° 40' 2.911" E	0° 52' 23.291" S	0.75	0.75	15.35	No	10 February 2023
	Saelan c	Sei Rahayu II Village	114° 40' 2.130" E	0° 52' 25.622" S	1.00	1.00	15.35	No	10 February 2023
	Saelan d	Sei Rahayu II Village	114° 41' 45.835" E	0° 53' 9.099" S	1.78	1.78	15.36	No	10 February 2023
	Saelan e	Sei Rahayu II Village	114° 41' 53.693" E	0° 52' 59.819" S	1.43	1.43	15.36	No	10 February 2023
103	Saidi	Limba Sari Village	114° 41' 29.165" E	0° 51' 48.719" S	1.78	1.78	14.43	No	10 February 2023
	Saiman a	Sei Rahayu II Village	114° 42' 57.925" E	0° 51' 12.420" S	1.00	1.00	15.82	No	10 February 2023
	Saiman b	Sei Rahayu II Village	114° 42' 55.860" E	0° 51' 17.071" S	1.00	1.00	15.82	No	10 February 2023
	Saiman c	Sei Rahayu II Village	114° 42' 56.027" E	0° 51' 14.225" S	0.85	0.85	15.82	No	10 February 2023
	Saiman d	Sei Rahayu II Village	114° 42' 59.464" E	0° 51' 17.073" S	1.03	1.03	15.81	No	10 February 2023
	Saiman e	Sei Rahayu II Village	114° 43' 1.064" E	0° 51' 14.879" S	1.07	1.07	15.81	No	10 February 2023
	Saiman f	Sei Rahayu II Village	114° 43' 2.353" E	0° 51' 19.155" S	1.03	1.03	15.81	No	10 February 2023
	Saiman g	Sei Rahayu II Village	114° 43' 6.538" E	0° 51' 15.902" S	1.08	1.08	15.83	No	10 February 2023
	Saiman h	Sei Rahayu II Village	114° 43' 4.545" E	0° 51' 17.353" S	1.08	1.08	15.83	No	10 February 2023
104	Saiman i	Sei Rahayu II Village	114° 43' 3.967" E	0° 51' 13.039" S	1.03	1.03	15.81	No	10 February 2023
	Saiman j	Sei Rahayu II Village	114° 43' 6.751" E	0° 51' 11.395" S	1.02	1.02	15.82	No	10 February 2023
	Saiman k	Sei Rahayu II Village	114° 43' 9.089" E	0° 51' 15.253" S	0.92	0.92	15.84	No	10 February 2023
	Saiman l	Sei Rahayu II Village	114° 40' 24.486" E	0° 52' 29.350" S	0.75	0.75	15.83	No	10 February 2023
	Saiman m	Sei Rahayu II Village	114° 40' 25.307" E	0° 52' 41.739" S	1.90	1.90	15.82	No	10 February 2023
	Saiman n	Sei Rahayu II Village	114° 40' 23.755" E	0° 52' 49.927" S	1.40	1.40	15.82	No	10 February 2023
	Saiman o	Sei Rahayu II Village	114° 41' 55.530" E	0° 52' 21.187" S	1.00	1.00	-	No	10 February 2023
	Saiman p	Sei Rahayu II Village	114° 41' 56.895" E	0° 52' 19.059" S	1.21	1.21	-	No	10 February 2023
	Sakri a	Limba Sari Village	114° 42' 36.949" E	0° 51' 48.789" S	1.00	1.00	13.66	No	10 February 2023
105	Sakri b	Limba Sari Village	114° 41' 47.218" E	0° 52' 38.258" S	0.73	0.73	13.68	No	10 February 2023
	Sakri c	Limba Sari Village	114° 42' 18.066" E	0° 52' 36.277" S	5.25	5.25	13.68	No	10 February 2023
	Samini a	Limba Sari Village	114° 42' 1.811" E	0° 52' 34.624" S	0.75	0.75	18.12	No	10 February 2023

106	Samini b	Limba Sari Village	114° 42' 4.927" E	0° 52' 35.316" S	0.75	0.75	18.12	No	10 February 2023
	Samini c	Limba Sari Village	114° 42' 5.438" E	0° 52' 32.921" S	0.75	0.75	18.12	No	10 February 2023
	Samini d	Limba Sari Village	114° 42' 2.355" E	0° 52' 32.204" S	0.75	0.75	18.12	No	10 February 2023
	Samini e	Limba Sari Village	114° 42' 3.059" E	0° 52' 29.685" S	0.75	0.75	18.12	No	10 February 2023
	Samini f	Limba Sari Village	114° 42' 3.961" E	0° 52' 27.248" S	0.75	0.75	18.12	No	10 February 2023
	Samini g	Limba Sari Village	114° 42' 6.893" E	0° 52' 27.249" S	0.75	0.75	18.12	No	10 February 2023
	Samini h	Limba Sari Village	114° 42' 6.117" E	0° 52' 30.217" S	1.00	1.00	18.08	No	10 February 2023
107	Samsiah a	Limba Sari Village	114° 41' 43.292" E	0° 51' 8.522" S	3.75	3.75	13.36	No	10 February 2023
	Samsiah b	Limba Sari Village	114° 41' 49.777" E	0° 51' 7.651" S	3.77	3.77	13.36	No	10 February 2023
	Samsiah c	Limba Sari Village	114° 41' 46.017" E	0° 51' 3.097" S	3.77	3.77	13.36	No	10 February 2023
108	Samson Sembiring a	Sei Rahayu II Village	114° 42' 5.365" E	0° 52' 47.469" S	2.00	2.00	16.69	No	10 February 2023
	Samson Sembiring b	Sei Rahayu II Village	114° 41' 45.045" E	0° 51' 29.091" S	4.20	4.20	16.68	No	10 February 2023
	Samson Sembiring c	Sei Rahayu II Village	114° 41' 46.937" E	0° 51' 21.807" S	0.50	0.50	16.70	No	10 February 2023
	Samson Sembiring d	Sei Rahayu II Village	114° 41' 44.610" E	0° 51' 19.035" S	1.70	1.70	16.69	No	10 February 2023
	Samson Sembiring e	Sei Rahayu II Village	114° 41' 6.590" E	0° 51' 15.380" S	3.00	3.00	16.69	No	10 February 2023
109	Samsudin a	Limba Sari Village	114° 43' 2.146" E	0° 54' 16.713" S	0.98	0.98	16.71	No	10 February 2023
	Samsudin b	Limba Sari Village	114° 43' 40.142" E	0° 53' 51.247" S	0.51	0.51	16.67	No	10 February 2023
	Samsudin c	Limba Sari Village	114° 43' 41.534" E	0° 53' 52.776" S	0.34	0.34	16.76	No	10 February 2023
	Samsudin d	Limba Sari Village	114° 43' 43.507" E	0° 53' 51.582" S	0.50	0.50	16.70	No	10 February 2023
	Samsudin e	Limba Sari Village	114° 43' 42.632" E	0° 53' 49.968" S	0.50	0.50	16.70	No	10 February 2023
110	Sarkowi a	Limba Sari Village	114° 42' 29.677" E	0° 54' 0.469" S	0.80	0.80	15.21	No	10 February 2023
	Sarkowi b	Limba Sari Village	114° 42' 26.434" E	0° 54' 2.862" S	0.80	0.80	15.21	No	10 February 2023
111	Sarno a	Limba Sari Village	114° 42' 3.988" E	0° 54' 20.831" S	0.75	0.75	15.25	No	10 February 2023
	Sarno b	Limba Sari Village	114° 42' 10.365" E	0° 54' 54.728" S	0.98	0.98	15.23	No	10 February 2023
	Sarno c	Limba Sari Village	114° 42' 7.308" E	0° 54' 23.086" S	0.76	0.76	15.26	No	10 February 2023
	Sarno d	Limba Sari Village	114° 42' 20.537" E	0° 54' 22.271" S	0.77	0.77	15.25	No	10 February 2023
112	Sergius Solo	Limba Sari Village	114° 46' 45.918" E	0° 52' 33.122" S	0.63	0.63	17.78	No	10 February 2023
113	Simandi a	Sei Rahayu I Village	114° 44' 55.072" E	0° 50' 48.803" S	0.95	0.95	14.02	No	10 February 2023
	Simandi b	Sei Rahayu I Village	114° 44' 57.880" E	0° 50' 46.913" S	0.95	0.95	14.02	No	10 February 2023
	Simandi c	Sei Rahayu I Village	114° 44' 22.346" E	0° 50' 56.755" S	2.00	2.00	14.03	No	10 February 2023
114	Simon Sewa a	Sei Rahayu I Village	114° 46' 37.976" E	0° 52' 30.276" S	0.32	0.32	16.31	No	10 February 2023
	Simon Sewa b	Sei Rahayu I Village	114° 46' 45.540" E	0° 52' 51.446" S	0.66	0.66	16.32	No	10 February 2023
115	Siti Fatimah	Limba Sari Village	114° 46' 54.488" E	0° 52' 40.660" S	0.75	0.75	24.13	No	10 February 2023
116	Siti Rahmawati a	Limba Sari Village	114° 40' 35.985" E	0° 51' 53.785" S	2.02	2.02	13.86	No	10 February 2023
	Siti Rahmawati b	Limba Sari Village	114° 40' 43.148" E	0° 51' 38.444" S	2.38	2.38	13.86	No	10 February 2023
117	Stamet Rusyadi a	Limba Sari Village	114° 42' 23.900" E	0° 54' 14.918" S	0.96	0.96	13.06	No	10 February 2023
	Stamet Rusyadi b	Limba Sari Village	114° 42' 23.036" E	0° 54' 41.522" S	0.96	0.96	13.06	No	10 February 2023
118	Stamet Setiyoona a	Limba Sari Village	114° 42' 14.272" E	0° 54' 30.035" S	0.73	0.73	17.68	No	10 February 2023
	Stamet Setiyoona b	Limba Sari Village	114° 42' 14.324" E	0° 54' 32.346" S	0.72	0.72	16.92	No	10 February 2023
119	Solihatin Amin	Limba Sari Village	114° 46' 48.733" E	0° 52' 10.382" S	0.60	0.60	16.87	No	10 February 2023
	Solihin a	Limba Sari Village	114° 46' 16.274" E	0° 52' 46.053" S	1.00	1.00	14.30	No	10 February 2023
120	Solihin b	Limba Sari Village	114° 46' 19.563" E	0° 52' 46.190" S	1.00	1.00	14.30	No	10 February 2023
	Stanislaus Silvester a	Sei Rahayu I Village	114° 46' 45.730" E	0° 52' 8.319" S	0.61	0.61	16.57	No	10 February 2023
121	Stanislaus Silvester b	Sei Rahayu I Village	114° 46' 43.150" E	0° 52' 8.389" S	0.65	0.65	No	No	10 February 2023
	Stanislaus Silvester c	Sei Rahayu I Village	114° 46' 45.633" E	0° 52' 53.822" S	0.65	0.65	No	No	10 February 2023
122	Sugeng Hariono	Limba Sari Village	114° 42' 7.553" E	0° 54' 44.407" S	1.00	1.00	19.73	No	10 February 2023
123	Sugianto 1 a	Limba Sari Village	114° 41' 44.061" E	0° 52' 18.391" S	0.75	0.75	17.97	No	10 February 2023
	Sugianto 1 b	Limba Sari Village	114° 41' 38.635" E	0° 52' 14.152" S	0.75	0.75	17.97	No	10 February 2023
	Sugianto 1 c	Limba Sari Village	114° 41' 40.946" E	0° 52' 20.619" S	2.08	2.08	17.95	No	10 February 2023
	Sugianto 1 d	Limba Sari Village	114° 41' 41.189" E	0° 52' 24.261" S	1.80	1.80	17.96	No	10 February 2023
	Sugianto 1 e	Limba Sari Village	114° 41' 42.647" E	0° 52' 16.151" S	0.75	0.75	17.97	No	10 February 2023
	Sugianto 1 f	Limba Sari Village	114° 41' 43.032" E	0° 52' 13.208" S	1.01	1.01	17.96	No	10 February 2023
124	Sugianto 2 a	Limba Sari Village	114° 41' 51.703" E	0° 52' 56.921" S	1.00	1.00	10.93	No	10 February 2023
	Sugianto 2 b	Limba Sari Village	114° 41' 56.664" E	0° 52' 51.611" S	0.75	0.75	No	No	10 February 2023
125	Sugianto 3	Limba Sari Village	114° 41' 31.416" E	0° 51' 28.574" S	2.50	2.50	16.56	No	10 February 2023
126	Sugianto a	Limba Sari Village	114° 42' 0.998" E	0° 54' 23.332" S	0.72	0.72	15.08	No	10 February 2023
127	Sugiaro	Limba Sari Village	114° 42' 22.042" E	0° 53' 53.437" S	0.75	0.75	15.09	No	10 February 2023
127	Sugiro	Limba Sari Village	114° 43' 51.014" E	0° 54' 4.425" S	2.50	2.50	13.94	No	10 February 2023
128	Suhar	Limba Sari Village	114° 41' 34.181" E	0° 52' 15.075" S	0.75	0.75	16.88	No	10 February 2023
129	Suharno	Limba Sari Village	114° 41' 6.760" E	0° 52' 12.097" S	0.87	0.87	12.79	No	10 February 2023
130	Suharto Hartono a	Limba Sari Village	114° 46' 38.782" E	0° 52' 17.559" S	1.00	1.00	23.33	No	10 February 2023
	Suharto Hartono b	Limba Sari Village	114° 46' 34.971" E	0° 52' 33.431" S	1.00	1.00	16.29	No	10 February 2023
	Suharto Hartono c	Limba Sari Village	114° 46' 35.614" E	0° 52' 17.556" S	1.00	1.00	23.33	No	10 February 2023
	Suharto Hartono d	Limba Sari Village	114° 45' 24.599" E	0° 51' 28.787" S	1.01	1.01	No	No	10 February 2023
	Suharto Hartono e	Limba Sari Village	114° 45' 26.416" E	0° 51' 27.949" S	1.01	1.01	No	No	10 February 2023
	Sujito	Limba Sari Village	114° 41' 29.939" E	0° 51' 42.964" S	4.48	4.48	17.28	No	10 February 2023
132	Sukarti	Limba Sari Village	114° 42' 45.420" E	0° 54' 52.071" S	0.99	0.99	21.29	No	10 February 2023
133	Sukatni a	Limba Sari Village	114° 42' 10.548" E	0° 54' 18.113" S	0.75	0.75	17.32	No	10 February 2023
	Sukatni b	Limba Sari Village	114° 42' 10.721" E	0° 54' 20.536" S	0.76	0.76	No	No	10 February 2023
	Sukatni c	Limba Sari Village	114° 42' 58.997" E	0° 54' 13.148" S	0.99	0.99	17.30	No	10 February 2023
	Sukatni d	Limba Sari Village	114° 42' 55.811" E	0° 54' 14.601" S	2.00	2.00	17.31	No	10 February 2023
	Sukatni e	Limba Sari Village	114° 42' 59.043" E	0° 54' 9.883" S	0.95	0.95	17.32	No	10 February 2023
	Sukatni f	Limba Sari Village	114° 42' 49.407" E	0° 53' 59.664" S	1.02	1.02	17.32	No	10 February 2023
	Sukatni g	Limba Sari Village	114° 42' 46.898" E	0° 54' 0.809" S	0.97	0.97	17.30	No	10 February 2023
	Sukatni h	Limba Sari Village	114° 42' 46.885" E	0° 54' 3.679" S	0.99	0.99	17.30	No	10 February 2023
	Sukatni i	Limba Sari Village	114° 42' 47.492" E	0° 54' 5.793" S	1.01	1.01	16.04	No	10 February 2023
134	Sukjjo a	Limba Sari Village	114° 41' 1.315" E	0° 52' 23.997" S	0.79	0.79	14.95	No	10 February 2023
	Sukjjo b	Limba Sari Village	114° 41' 3.128" E	0° 52' 21.987" S	1.13	1.13	14.93	No	10 February 2023
	Sukjjo c	Limba Sari Village	114° 41' 10.812" E	0° 51' 55.926" S	1.00	1.00	14.95	No	10 February 2023
	Sukjjo d	Limba Sari Village	114° 41' 10.275" E	0° 51' 53.578" S	1.00	1.00	14.95	No	10 February 2023
	Sukjjo e	Limba Sari Village	114° 41' 36.602" E	0° 52' 14.889" S	0.75	0.75	14.92	No	10 February 2023
135	Sulis Santoso	Limba Sari Village	114° 41' 57.475" E	0° 52' 41.293" S	1.00	1.00	16.31	No	10 February 2023
	Sulisno a	Limba Sari Village	114° 42' 27.061" E	0° 51' 45.064" S	1.03	1.03	26.43	No	10 February 2023
136	Sulisno b	Limba Sari Village	114° 42' 25.250" E	0° 51' 43.219" S	0.86	0.86	26.43	No	10 February 2023
	Sulisno c	Limba Sari Village	114° 42' 23.482" E	0° 51' 41.112" S	1.02	1.02	26.42	No	10 February 2023
	Sulisno d	Limba Sari Village	114° 42' 21.723" E	0° 51' 38.823" S	1.08	1.08	26.44	No	10 February 2023
	Sulisno e	Limba Sari Village	114° 41' 36.389" E	0° 52' 54.114" S	1.00	1.00	No	No	10 February 2023
	Sulisno f	Limba Sari Village	114° 41' 39.555" E	0° 52' 54.358" S	1.00	1.00	No	No	10 February 2023
137	Sullyanto	Limba Sari Village	114° 41' 46.549" E	0° 52' 30.691" S	0.75	0.75	11.85	No	10 February 2023
138	Sunardi	Limba Sari Village	114° 41' 12.910" E	0° 50' 49.036" S	4.00	4.00	17.51	No	10 February 2023
139	Suparmin a	Limba Sari Village	114° 41' 5.213" E	0° 51' 45.593" S	1.25	1.25	17.54	No	10 February 2023
	Suparmin b	Limba Sari Village	114° 41' 4.122" E	0° 51' 47.732" S	1.00	1.00	17.53	No	10 February 2023
	Suparmin c	Limba Sari Village	114° 41' 6.245" E	0° 51' 33.230" S	0.88	0.88	17.53	No	10 February 2023
	Suparmin d	Limba Sari Village	114° 40' 20.661" E	0° 52' 49.070" S	1.60	1.60	No	No	10 February 2023
	Suparmin e	Limba Sari Village	114° 42' 21.057" E	0° 52' 6.641" S	0.96	0.96	14.33	No	10 February 2023
140	Suparni Rebo a	Limba Sari Village	114° 41' 42.754" E	0° 52' 54.597" S	1.00	1.00	14.34	No	10 February 2023
	Suparni Rebo b	Limba Sari Village	114° 42' 24.711" E	0° 52' 3.486" S	3.00	3.00	14.33	No	10 February 2023
	Suparni Rebo c	Limba Sari Village	114° 41' 39.588" E	0° 52' 57.746" S	0.88	0.88			

141	Supatmi	Limba Sari Village	114° 41' 34.118" E	0° 52' 18.245" S	0.75	0.75	23.28	No	10 February 2023
142	Supra Pradika	Limba Sari Village	114° 42' 14.410" E	0° 55' 3.028" S	2.14	1.50	22.85	No	10 February 2023
143	Suprapto	Limba Sari Village	114° 45' 4.504" E	0° 53' 4.460" E	1.40	1.40	12.84	No	10 February 2023
144	Suprianto a	Sei Rahayu II Village	114° 41' 2.522" E	0° 52' 30.311" S	1.00	1.00	11.38	No	10 February 2023
	Suprianto b	Sei Rahayu II Village	114° 41' 3.656" E	0° 52' 28.000" S	1.00	1.00	11.38	No	10 February 2023
	Suprianto c	Sei Rahayu II Village	114° 41' 4.823" E	0° 52' 25.379" S	1.00	1.00	11.38	No	10 February 2023
145	Suradi a	Limba Sari Village	114° 41' 52.168" E	0° 51' 11.582" S	2.79	2.79	16.32	No	10 February 2023
	Suradi b	Limba Sari Village	114° 41' 53.662" E	0° 51' 13.818" S	3.33	3.33	16.47	No	10 February 2023
146	Suryadi a	Limba Sari Village	114° 46' 42.244" E	0° 52' 20.106" S	1.00	1.00	18.13	No	10 February 2023
	Suryadi b	Limba Sari Village	114° 46' 42.451" E	0° 52' 22.799" S	1.00	1.00	18.13	No	10 February 2023
	Suryadi c	Limba Sari Village	114° 46' 42.666" E	0° 52' 25.323" S	1.00	1.00	18.13	No	10 February 2023
	Suryadi d	Limba Sari Village	114° 46' 42.916" E	0° 52' 27.630" S	1.00	1.00	18.13	No	10 February 2023
	Suryadi e	Limba Sari Village	114° 46' 43.990" E	0° 52' 30.019" S	1.00	1.00	18.13	No	10 February 2023
	Suryadi f	Limba Sari Village	114° 46' 24.253" E	0° 52' 42.132" S	1.00	1.00	18.13	No	10 February 2023
	Suryadi g	Limba Sari Village	114° 46' 23.832" E	0° 52' 44.219" S	1.00	1.00	18.13	No	10 February 2023
	Suryadi h	Limba Sari Village	114° 46' 23.331" E	0° 52' 46.534" S	1.00	1.00	18.13	No	10 February 2023
	Suryadi i	Limba Sari Village	114° 46' 22.886" E	0° 52' 49.129" S	1.00	1.00	18.13	No	10 February 2023
	Suryadi j	Limba Sari Village	114° 46' 10.765" E	0° 52' 8.220" S	0.50	0.50	18.12	No	10 February 2023
	147	Suryono	Limba Sari Village	114° 42' 32.891" E	0° 54' 0.220" S	0.75	0.75	12.27	No
148	Sutarno a	Limba Sari Village	114° 42' 55.159" E	0° 54' 45.881" S	0.99	0.99	13.48	No	10 February 2023
	Sutarno b	Limba Sari Village	114° 42' 55.229" E	0° 54' 42.556" S	0.98	0.98	13.49	No	10 February 2023
	Sutarno c	Limba Sari Village	114° 42' 58.275" E	0° 54' 42.530" S	0.98	0.98	13.49	No	10 February 2023
149	Sutra	Limba Sari Village	114° 45' 27.356" E	0° 51' 6.977" S	7.15	7.15	15.09	No	10 February 2023
150	Sutrisno a	Sei Rahayu II Village	114° 40' 32.725" E	0° 51' 49.144" S	2.00	2.00	16.22	No	10 February 2023
	Sutrisno b	Sei Rahayu II Village	114° 40' 25.985" E	0° 51' 57.641" S	1.50	1.50	16.21	No	10 February 2023
	Sutrisno c	Sei Rahayu II Village	114° 40' 29.394" E	0° 51' 50.751" S	2.00	2.00	16.22	No	10 February 2023
	Sutrisno d	Sei Rahayu II Village	114° 40' 23.215" E	0° 52' 26.797" S	0.75	0.75	16.24	No	10 February 2023
	Sutrisno e	Sei Rahayu II Village	114° 40' 27.144" E	0° 52' 47.366" S	4.00	4.00	16.23	No	10 February 2023
151	Suwarno a	Limba Sari Village	114° 42' 16.374" E	0° 54' 10.247" S	0.75	0.75	16.55	No	10 February 2023
	Suwarno b	Limba Sari Village	114° 42' 16.632" E	0° 54' 12.641" S	0.75	0.75	16.55	No	10 February 2023
	Suwarno c	Limba Sari Village	114° 41' 30.230" E	0° 52' 35.142" S	1.00	1.00	16.52	No	10 February 2023
152	Suyit Selamet a	Limba Sari Village	114° 41' 29.249" E	0° 52' 21.971" S	0.75	0.75	17.53	No	10 February 2023
	Suyit Selamet b	Limba Sari Village	114° 41' 11.556" E	0° 52' 38.952" S	0.75	0.75	17.53	No	10 February 2023
	Suyit Selamet c	Limba Sari Village	114° 42' 28.664" E	0° 53' 50.402" S	1.00	1.00	17.52	No	10 February 2023
	Suyit Selamet d	Limba Sari Village	114° 41' 12.555" E	0° 51' 43.274" S	3.23	3.23	No	10 February 2023	
	Suyit Selamet e	Limba Sari Village	114° 41' 22.250" E	0° 52' 22.031" S	0.75	0.75	17.53	No	10 February 2023
153	Suyitno a	Limba Sari Village	114° 42' 44.402" E	0° 53' 23.264" S	0.75	0.75	11.69	No	10 February 2023
	Suyitno b	Limba Sari Village	114° 42' 59.065" E	0° 54' 3.375" S	0.97	0.97	17.60	No	10 February 2023
	Suyitno c	Limba Sari Village	114° 42' 44.531" E	0° 53' 26.343" S	0.78	0.78	11.69	No	10 February 2023
	Suyitno d	Limba Sari Village	114° 42' 44.663" E	0° 53' 29.405" S	0.71	0.71	11.66	No	10 February 2023
154	Syafrudin a	Limba Sari Village	114° 42' 5.148" E	0° 54' 37.908" S	0.77	0.77	17.22	No	10 February 2023
	Syafrudin b	Limba Sari Village	114° 42' 44.191" E	0° 54' 17.844" S	0.75	0.75	17.23	No	10 February 2023
155	Tamin	Sei Rahayu II Village	114° 41' 42.554" E	0° 53' 4.317" S	1.00	1.00	13.19	No	10 February 2023
156	Teriga	Limba Sari Village	114° 42' 12.934" E	0° 55' 5.634" S	1.20	1.20	18.67	No	10 February 2023
157	Tohidin a	Limba Sari Village	114° 46' 51.703" E	0° 52' 12.510" S	0.64	0.64	16.81	No	10 February 2023
	Tohidin b	Limba Sari Village	114° 46' 51.772" E	0° 52' 16.973" S	0.64	0.64	16.81	No	10 February 2023
	Tohidin c	Limba Sari Village	114° 46' 9.003" E	0° 52' 20.392" S	0.25	0.25	No	10 February 2023	
	Tohidin d	Limba Sari Village	114° 46' 31.300" E	0° 52' 32.952" S	0.26	0.26	16.77	No	10 February 2023
	Tohidin e	Limba Sari Village	114° 46' 51.778" E	0° 52' 14.698" S	0.66	0.66	16.79	No	10 February 2023
158	Tono a	Limba Sari Village	114° 40' 19.170" E	0° 52' 16.821" S	2.00	2.00	13.64	No	10 February 2023
	Tono b	Limba Sari Village	114° 40' 17.246" E	0° 52' 11.920" S	2.00	2.00	13.64	No	10 February 2023
	Tono c	Limba Sari Village	114° 40' 16.129" E	0° 52' 5.643" S	2.00	2.00	13.64	No	10 February 2023
	Tono d	Limba Sari Village	114° 40' 22.134" E	0° 52' 8.975" S	4.00	4.00	13.63	No	10 February 2023
159	Triono	Limba Sari Village	114° 42' 41.274" E	0° 54' 14.337" S	0.79	0.79	11.99	No	10 February 2023
160	Tukidi 1 a	Limba Sari Village	114° 43' 3.063" E	0° 53' 30.415" S	0.54	0.54	15.07	No	10 February 2023
	Tukidi 1 b	Limba Sari Village	114° 42' 4.536" E	0° 54' 40.945" S	0.96	0.96	15.09	No	10 February 2023
	Tukidi 1 c	Limba Sari Village	114° 42' 55.687" E	0° 53' 53.254" S	0.99	0.99	15.10	No	10 February 2023
	Tukidi 1 d	Limba Sari Village	114° 43' 3.751" E	0° 53' 29.229" S	0.43	0.43	15.09	No	10 February 2023
	Tukidi 1 e	Limba Sari Village	114° 42' 14.239" E	0° 54' 24.999" S	0.80	0.80	15.10	No	10 February 2023
	Tukidi 1 f	Limba Sari Village	114° 42' 14.031" E	0° 54' 22.459" S	0.72	0.72	15.10	No	10 February 2023
	Tukidi 1 g	Limba Sari Village	114° 43' 4.481" E	0° 53' 27.801" S	0.46	0.46	15.15	No	10 February 2023
	Tukidi 1 h	Limba Sari Village	114° 42' 13.849" E	0° 54' 20.031" S	0.72	0.72	15.10	No	10 February 2023
161	Tukidi 1 i	Limba Sari Village	114° 43' 11.821" E	0° 54' 7.358" S	0.92	0.92	15.12	No	10 February 2023
	Tukidi 2 a	Limba Sari Village	114° 42' 1.983" E	0° 54' 37.677" S	0.70	0.70	21.13	No	10 February 2023
162	Tukidi 2 b	Limba Sari Village	114° 42' 11.035" E	0° 54' 25.338" S	0.72	0.72	21.10	No	10 February 2023
162	Tukiman	Limba Sari Village	114° 41' 6.406" E	0° 51' 54.162" S	1.05	1.05	15.42	No	10 February 2023
163	Tulus a	Limba Sari Village	114° 43' 44.910" E	0° 53' 46.930" S	0.51	0.51	17.16	No	10 February 2023
	Tulus b	Limba Sari Village	114° 43' 45.395" E	0° 53' 48.409" S	0.48	0.48	17.10	No	10 February 2023
	Tulus c	Limba Sari Village	114° 43' 46.003" E	0° 53' 49.758" S	0.50	0.50	17.54	No	10 February 2023
	Tulus d	Limba Sari Village	114° 42' 23.301" E	0° 54' 10.632" S	0.49	0.49	17.67	No	10 February 2023
	Tulus e	Limba Sari Village	114° 43' 2.192" E	0° 54' 13.362" S	1.01	1.01	12.26	No	10 February 2023
164	Tulus Abadi a	Limba Sari Village	114° 41' 1.392" E	0° 51' 38.889" S	0.92	0.92	10.63	No	10 February 2023
	Tulus Abadi b	Limba Sari Village	114° 41' 1.535" E	0° 51' 36.215" S	1.00	1.00	10.63	No	10 February 2023
	Tulus Abadi c	Limba Sari Village	114° 41' 1.413" E	0° 51' 27.426" S	0.93	0.93	10.63	No	10 February 2023
165	Wahidin a	Limba Sari Village	114° 46' 54.554" E	0° 52' 12.325" S	0.52	0.52	16.71	No	10 February 2023
166	Wahidin b	Limba Sari Village	114° 46' 28.567" E	0° 52' 25.121" S	0.23	0.23	16.74	No	10 February 2023
167	Wiwit Sunarti	Limba Sari Village	114° 42' 10.341" E	0° 52' 41.727" S	0.75	0.75	17.48	No	10 February 2023
167	Wolo a	Limba Sari Village	114° 42' 49.912" E	0° 53' 25.371" S	0.50	0.50	17.94	No	10 February 2023
	Wolo b	Limba Sari Village	114° 42' 59.591" E	0° 53' 43.580" S	0.97	0.97	16.51	No	10 February 2023
168	Yanto	Limba Sari Village	114° 41' 8.883" E	0° 53' 31.452" S	3.00	3.00	17.29	No	10 February 2023
169	Yohanes Ongen Onan	Sei Rahayu I Village	114° 46' 45.963" E	0° 52' 15.037" S	0.65	0.65	13.75	No	10 February 2023
170	Yudianto a	Limba Sari Village	114° 41' 54.983" E	0° 52' 38.251" S	1.00	1.00	16.98	No	10 February 2023
	Yudianto b	Limba Sari Village	114° 42' 5.117" E	0° 52' 38.293" S	0.75	0.75	16.99	No	10 February 2023
171	Yunus S	Sei Rahayu I Village	114° 46' 53.629" E	0° 52' 36.816" S	2.00	2.00	No	10 February 2023	
Total					535.26	521.72	7,234.47		

Location maps of the unit certifications area:

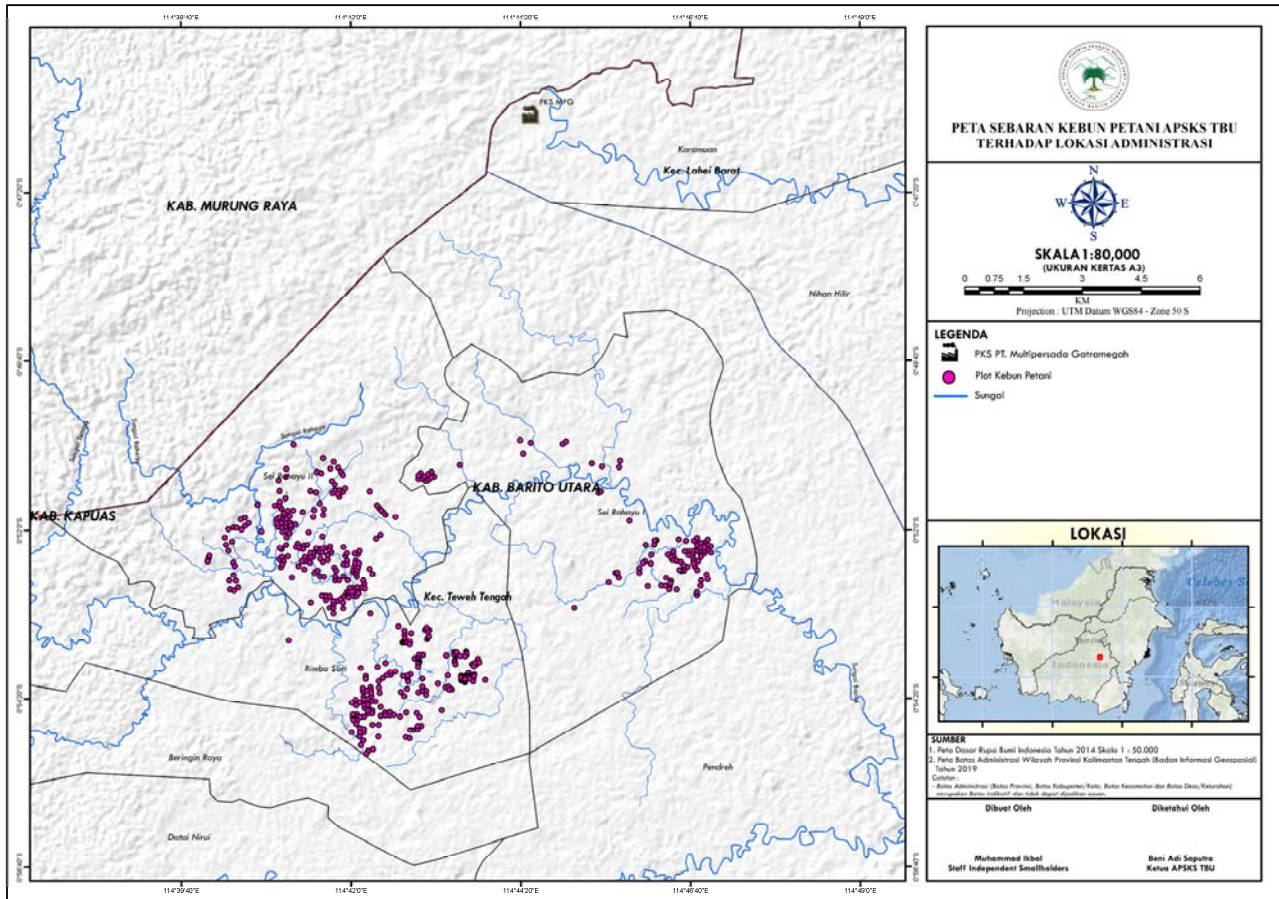

Mutuagung Lestari, is also known Mutu Certification International (MUTU), and has started as inspection, laboratory, and Certification body since 1990. As a private national company and supported with highly committed professionals, MUTU has gained recognition nationally and internationally. Since June 2003, MUTU has received recognition from the Ministry of Agriculture, Forestry, and Fishery of Japan (MAFF) as registered overseas certification body (ROCB). MUTU certify and mark products with Japan agriculture standard (JAS) covering Indonesia, Myanmar, Cambodia, Malaysia, Vietnam, Timor Leste, Philippines, Papua New Guinea and China. MUTU is the first ROCB in Asia. National Accreditation Committee has accredited MUTU as Quality Management System certification body (ISO 9001:2015) and Environmental Management System certification body (ISO 14001:2015). Indonesia Ecolabelling Institute (LEI) has also accredited MUTU as Sustainable Forest Management System certification body, Certification Body of Indonesian Sustainable Palm Oil (ISPO), Since March 2014, MUTU has been accredited by ASI (Accreditation Services International) as a RSPO certification body.

The auditor team for the certification assessment will be led of Rahmat Abdiansyah and other team auditor from PT Mutuagung Lestari, consist of:

Audit Team	Role/ Area of Requirement	Qualification and Experience
Rahmat Abdiansyah	Legal, ICS, SCCS, Social and BMP	Indonesian citizen. Bachelor of Forestry from IPB University, with majors in Forest Resources Conservation and Ecotourism. Has experience working in the Indonesian Palm Oil Farmers Organization and Indonesian private oil palm plantation companies. Participate in ISPO and RSPO Internal Auditor training in 2018, ISPO and P&C Certification Systems IHT in 2019, IHT ISO 19011, ISPO Auditor Training in 2020, RSPO Lead Auditor Training in 2020, ISO 14001 and ISO 9001 Lead Auditor Training in 2020, and awareness of the RSPO Certification System and the RSPO P&C in 2019 and 2020.
Sentot Adi Subandono	Best Management Practices and OHS Aspect	Indonesia citizen, Bachelor of Agriculture, Department of Agricultural Cultivation. He has five years of experience working since 2005 as Plantation Operational Staff and nine years as Internal Auditor in private oil palm plantations in Indonesia. The training that has been attended includes the Basic Management Development Program of Palm Oil Plantation, Use of Limited Pesticides, Best Practices in Internal Auditing, Fraud Auditing: Prevention, Detection, and Investigation, Operational Risk Approach in Internal Auditing, General Occupational Health and Safety Expert, ISPO Auditor Training in 2016, ISO 9001: 2015, RSPO Lead Auditor Training in 2020, and Completed Awareness Social Audit SMETA in 2022
Erika Lucitawati	Environmental and conservation aspects	Indonesian citizen. Bachelor of Engineering with major in Environmental Engineering. The trainings that have been attended include ISPO Lead Auditor Training, RSPO Lead Auditor Training, Awareness SA8000, In House Training of ISO 19011: 2018, ISO 17021: 2015, ISO 17065: 2012, ISO 9001: 2015, ISO 14001: 2015, ISO 45001: 2018, and The Supervision of Occupational Health and Safety Training.

PT Mutuagung Lestari invites stakeholders to provide comments (if any) on any of the following matters related to the site for assessment:

- a. Environmental protection within the estate or mill including use of pesticide and waste management.
- b. Biodiversity within the estate and mill
- c. Contribution for local development and opportunities for employment
- d. Provision of housing, sanitation, facility and education support
- e. Other issues related with the assessment



PT MUTUAGUNG LESTARI

PUBLIC ANNOUNCEMENT

Comments accepted within 30 days from the date of this latter will be considered in the certification assessment. Please include the following details in case we may need to contact for your clarification on any issued raised.

Name : _____
Address : _____
Telephone : _____
Fax : _____

If you wish your comments to be treated confidentiality or remain anonymous, please mark your reply 'CONFIDENTIAL'. Please send your comments to:

PT MUTUAGUNG LESTARI

Leonada

Operations Manager

Jl. Raya Bogor Km. 33,5 No. 19

Cimanggis, Depok - Indonesia 16953

Telp. (+62-21) 8740202

Fax. (+62-21) 87740745/46

agri@mutucertification.com

web : www.mutucertification.com

ASOSIASI PEKEBUN SWADAYA KELAPA SAWIT

TRAHAYU BARITO UTARA (APSKS TBU)

Muhammad Ikbal

Group Manager

Sei Rahayu II Village, Teweh Tengah Sub Regency,

Barito Utara Regency, Kalimantan Tengah Province,
Indonesia

Tlp: (+62) 823 8598 6133

trahayubaritoutara@gmail.com

Thank you for your comments and feedback.

Yours faithfully,

Irham Budiman

Director of PT Mutuagung Lestari