



Bureau Veritas Certification (M) Sdn Bhd

Lot 19.01 & 19.02, 19th Floor,
Menara KH, Jalan Sultan Ismail
50250 Kuala Lumpur,
Malaysia

Date of Notification: **03rd October 2023**

Dear Interested Parties,

Public Notification: RSPO RISS Initial Certification (Milestone B) of Trang Sustainable Palm Oil Grower Community Enterprise Network (RSPO Membership: 1-0167-14-000-00)

Bureau Veritas Certification (M) Sdn Bhd. has been appointed by Trang Sustainable Palm Oil Grower Community Enterprise Network, with RSPO membership number 1-0167-14-000-00 to perform an RSPO RISS Initial Certification (Milestone B) audit at Trang Sustainable Palm Oil Grower Community Enterprise Network, located at 168 Moo1, Trang-Sikao Rd., T.namuangpet, A.Sikao, Trang 92000 Thailand. The audit will be conducted from 9-13 November 2023 against the requirements of:

- RSPO Independent Smallholder Standard 2019, using Supply Chain Model Identity Preserved (IP)

RSPO PO ID number of the Group is: RSPO_PO1000005440

Independent Smallholder background

They are a group of oil palm farmer located at 168 Moo1, Trang-Sikao Rd., T.namuangpet, A.Sikao, Trang 92000 Thailand. They are interested to produce sustainable palm oil under the RSPO standard.

Information of the production data to be assessed on the Group Manager and ISH members are as follows:

1. Group Manager information

Name of Group Manager	Location	GPS Reference		No. of Smallholders	Area summary		Projected FFB Production (MT/year)
		Latitude	Longitude		Total Titles (Ha)	*Planted Area (Ha)	
Trang Sustainable Palm Oil Grower Community Enterprise Network	168 Moo1, Trang-Sikao Rd., T.namuangpet, A.Sikao, Trang 92000 Thailand.	7.555592	99.439172	433	2,633.16	2,367.31	49,153.80



2. Independent Smallholders information (to refer Annex 1)

Number of farmers / members	Location	GPS Reference		Projected FFB Production (MT/year)	Area Summary (Ha)	Any Liabilities?
		Latitude	Longitude		Certified / Planted Area	
433	Refer to Annex 1	Refer to Annex 1	Refer to Annex 1	49,153.80	Total area=2,633.16 Planted/Certified area 2,367.31	<ol style="list-style-type: none"> As reported in the Disclosure Reporting Template, total number of smallholders are 433 (total of 650 individual plots) with total certified area which is 2,633.16 hectares and total area to be certified is 2,367.31 hectares. The areas within 408 separate units of landholdings require land use change analysis (LUCA) and compensation liability Most of the landholding's area in November 2005 was covered with primary forest, secondary forest, fruit trees, rice, rubber, shrub and oil palm. The total size of land planted with oil palm in 2005 is 267.05 hectares and in January 2021 the oil palm area has increased to 1,193.37 hectares. Generally, the oil palm has expanded by 78% (926.32 hectares) from 2005 to January 2021. The total raw non-compliant land clearing (NCLC) is 926.33 hectares and the final conservation liability (FCL) is calculated as 14.87 hectare. The difference between the raw NCLC and FCL is caused by the fact that raw NCLC is resultant from the major clearance of rice, rubber and shrub (vegetation coefficient 0) into oil palm (vegetation coefficient 0). Also, a minor clearance of fruit trees into oil palm. While the FCL is resultant from the



**BUREAU
VERITAS**

						<p>clearance of primary forest 17.80 ha (vegetation coefficient 1.0) into oil palm that occurred in 2009 and 0.74 ha in 2014. In addition, the clearance of secondary forest 1.34 ha (vegetation coefficient 0.7) in 2009 and 2.97 ha in 2015.</p> <p>4. Remediation analysis was carried out within the riparian buffer and steep slope area as described in Section 3.4. The analyst has found that total of 41 smallholder area planted their oil palm within prohibited areas (riparian buffer and steep slope). Thus, the total area that needs to be remediated is 14.83 hectares.</p>
--	--	--	--	--	--	--

* Based on Smallholder Land Use Change Analysis (LUCA) for Trang Sustainable Palm Oil Grower Community Enterprise Network, Prepared on 2nd November 2022.

3. Location Map of the ISH Group

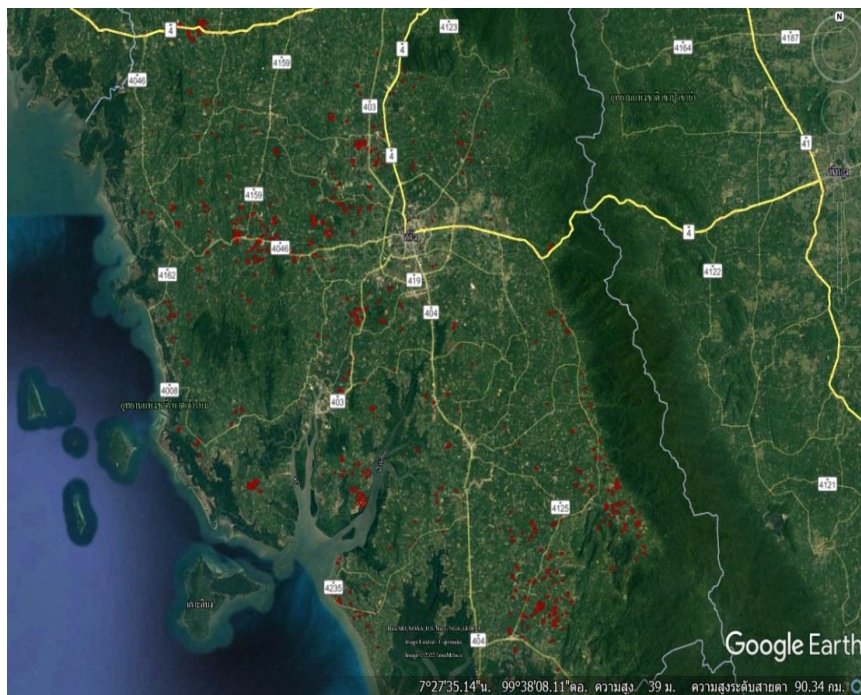

Trang Province



**BUREAU
VERITAS**

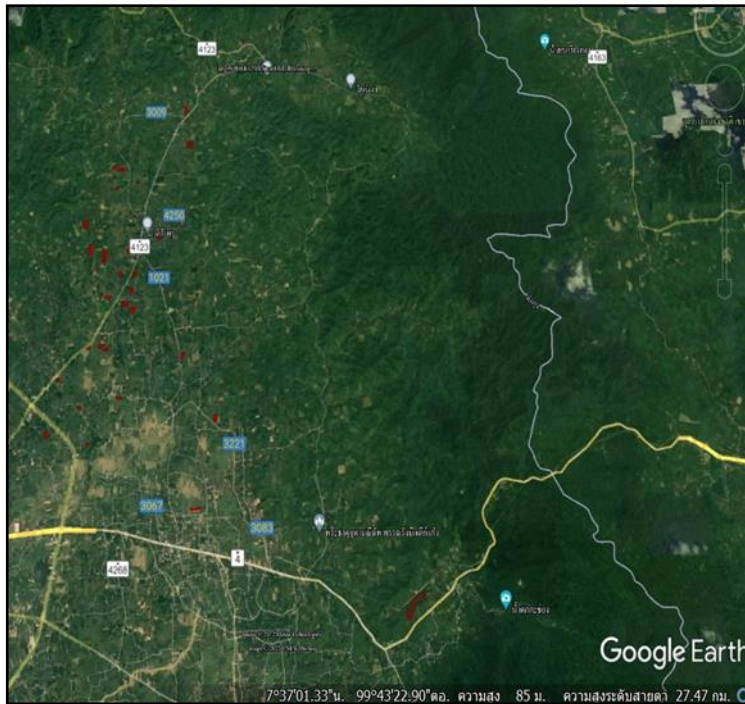

Na Yong District

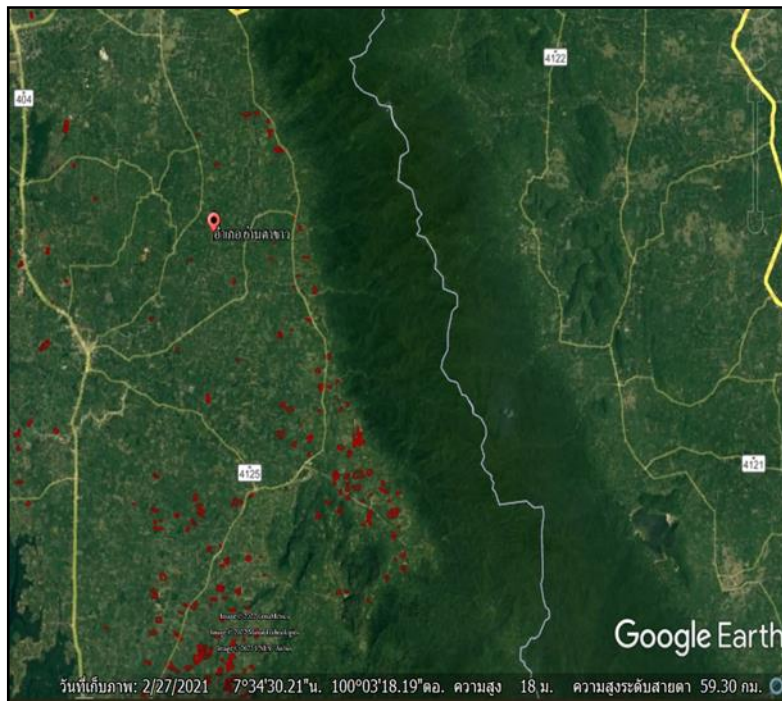

Yan Ta Khao District



**BUREAU
VERITAS**

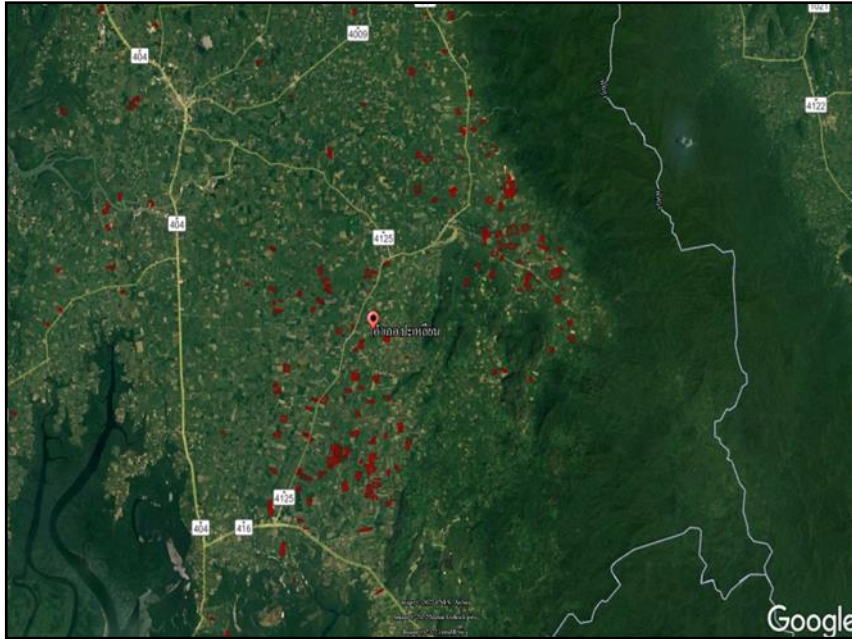

Palian District

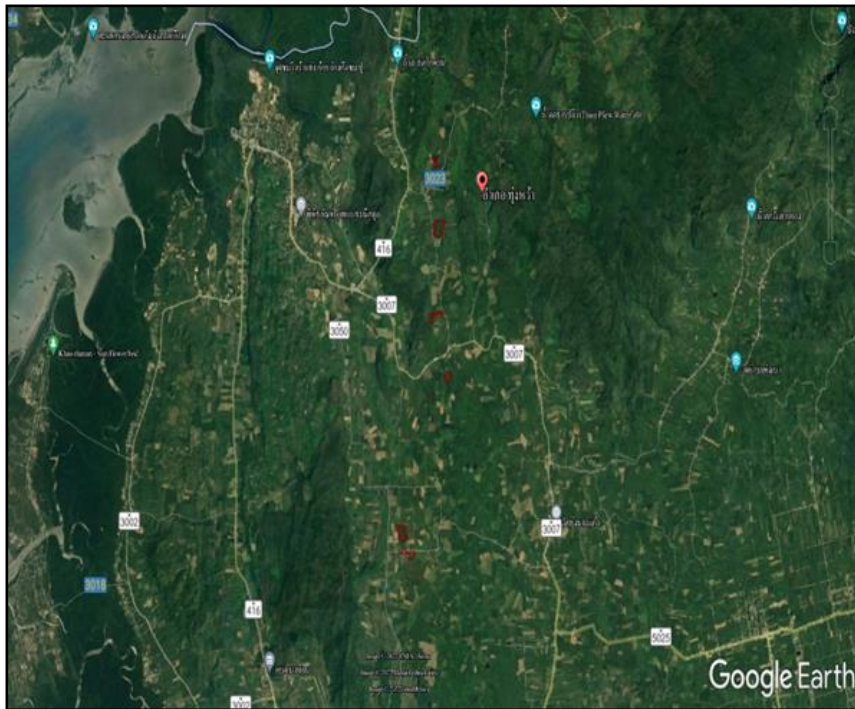

Thung Wa District Satun Province



**BUREAU
VERITAS**

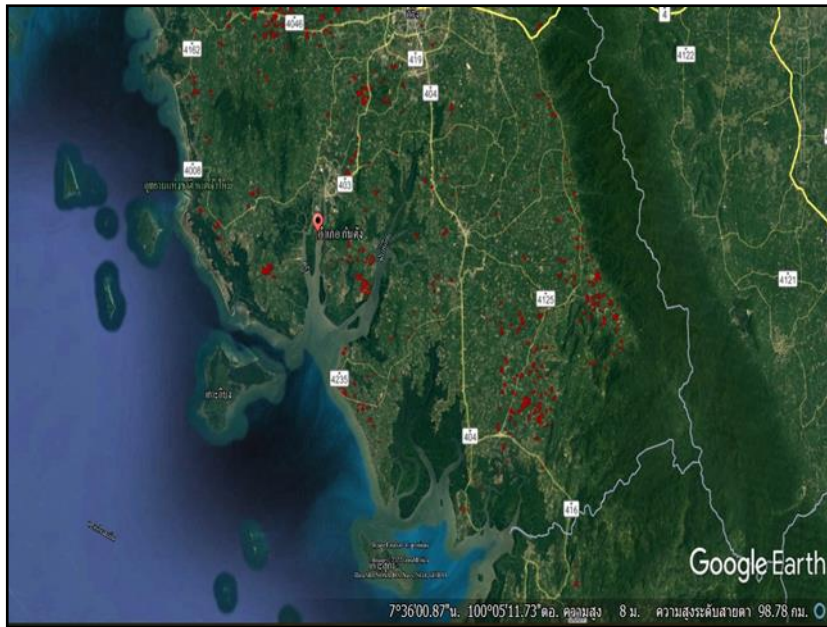

Kantang District

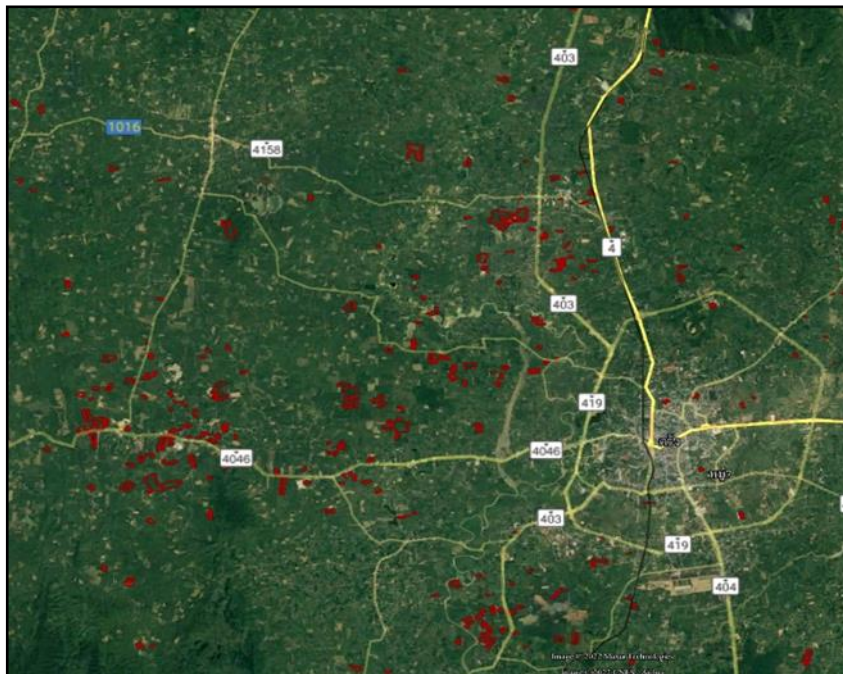

Mueangtrang District



**BUREAU
VERITAS**

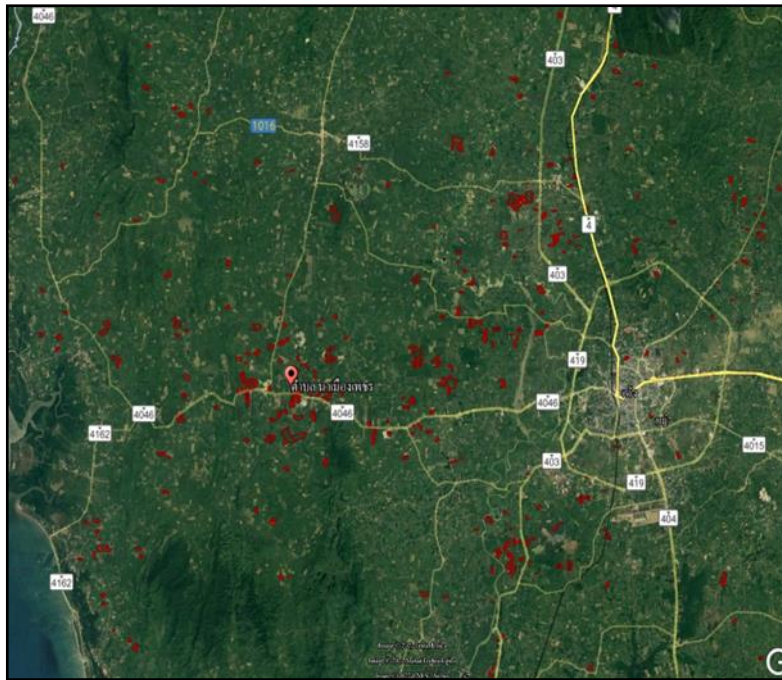

Sikao District



Huai Yot District

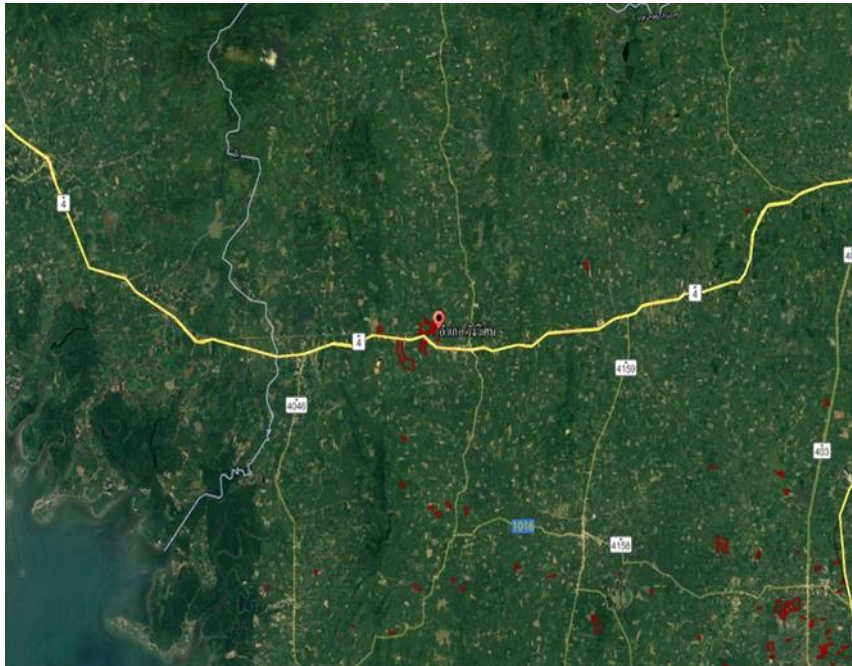

Wang wi ses District

To indicate whether any of the estates in the management unit is undergoing the RaCP (Remediation and Compensation Procedure) process. If yes, to indicate the status. This information can be gained via the RaCP Tracker (<https://www.rspo.org/certification/remediation-and-compensation/racp-tracker>). Any enquiries in regards to liability shall be made directly to RSPO.

Assessment Team

Bureau Veritas Certification (M) Sdn Bhd is member of the Bureau Veritas, a global leader in Testing, Inspection and Certification (TIC), delivering high quality services to help clients meet the growing challenges of quality, safety, environmental protection and social responsibility. Established in 1828, Bureau Veritas has over 190 years of experience in providing various types of certifications and recognized and accredited by major national and international organizations.

The assessors assigned for this Certification assessment will involve a team of auditors as follows:

- **Mr. Niyom Sanmano:** He will be in charge as lead auditor and responsible for auditing against RSPO standard RSPO P&C, HCV, regulatory, good agricultural practice, Integrated Pest Management, pesticide and fertilizer use, ecological and environmental as well as social aspect in plantation.
- **Mr. Wilit Muensroy (Social Legal/Laws):** He will be involved with auditing of good agricultural practice, Integrated Pest Management, pesticide and fertilizer use, environmental management, regulatory, health and safety, and worker welfare and social issues in mill and plantation.
- **Mr. Teerawat Ruangmak:** He will be in charge responsible for auditing against RSPO standard RSPO P&C, HCV, regulatory, good agricultural practice, Integrated Pest Management, pesticide and fertilizer use, ecological and environmental as well as social aspect in plantation.
- **Ms. Sareerat Sribut:** She will be in charge responsible for auditing against RSPO standard RSPO P&C, HCV, regulatory, good agricultural practice, Integrated Pest Management, pesticide and fertilizer use, ecological and environmental as well as social aspect in plantation.

Bureau Veritas Certification (M) Sdn Bhd

Lots 19.01 & 19.02, 19th Floor, Menara KH, Jalan Sultan Ismail, 50250 Kuala Lumpur, Malaysia
Tel: +603 2733 7700 Fax: +603-2733 7701 Website: www.bureauveritas.com



Invitation of all stakeholders:

Interested stakeholders are invited to provide comments or inputs regarding the following issues related to performance of the company and compliance of the company's with RSPO certification requirements.

- Ecological and environmental conservation
- Land acquisition process and/or land disputes
- Opportunity for employment, wage, overtime and piece wage
- Provision of housing, sanitation, amenities and educational support
- Community approach and community development
- Other issues pertaining to RSPO

Your comments or observations can be communicated through either a meeting with assessment team during the field audit or writing/email to BVC (see contact details below). Contact details for BVC and the auditee's representatives are as follow:

Bureau Veritas Certification

Mr. Niyom Sanmano
Bureau Veritas Certification (Thailand)
Limited
16th Floor, Bangkok Tower, 2170 New
Petchburi Road, Bangkok, Huaykwang,
Bangkok, 10310 Thailand
Tel: +66 2670 4800
Fax: +66 2 718 1941
Email: niyom.sanmano@bureauveritas.com

Trang Sustainable Palm Oil Grower Community Enterprise Network

Mr. Saravorn Yaotuck/ Group Manager
Representative
168 Moo1, Trang-Sikao Rd., T.namuangpet,
A.Sikao, Trang 92000 Thailand.
Tel: +66 095-5266956
Fax: None.
Email : trangpalmoilrspo@gmail.com

BVC appreciates comments received within 30 days from the date of this notification letter. Comments and inputs will be considered during the assessment. All received information will be kept confidential and only serves for BVC and RSPO. We thank you for your comments and feedbacks.

Yours sincerely,

Nurulashida Mohd Saad

Technical Lead



Annex 1: List of Independent Smallholder for Trang Sustainable Palm Oil Grower Community Enterprise Network.

No.	Members ID	Name of Group Members	Plot No.	Joining date	GPS Location		Geographical Location			Total Land Title Area (Ha)	Total Oil Palm Planted Area (Ha)
					Latitude	Longitude	Sub-District	District	Province		
1	1100001	Mr.Tammanoon Wongsiripattana 1	1	18/10/2021	7.502239	99.437036	Khok Yang	Kantang	Trang	1.62	1.62
	1100001	Mr.Tammanoon Wongsiripattana 2	2	18/10/2021	7.559858	99.466008	Na Mueang Phet	Sikao	Trang	1.28	1.28
2	1100002	Mr.Suchat Khongprue 1	1	18/10/2021	7.538494	99.51705	Khok Yang	Kantang	Trang	2.28	1.31
	1100002	Mr.Suchat Khongprue 2	2	18/10/2021	7.528975	99.525169	Khok Yang	Kantang	Trang	1.97	1.97
3	1100003	Mrs.Supatnalin Puthai 1	1	8/10/2021	7.560958	99.466817	Na Mueang Phet	Sikao	Trang	1.31	1.31
	1100003	Mrs.Supatnalin Puthai 2	2	8/10/2021	7.559092	99.4662	Na Mueang Phet	Sikao	Trang	0.75	0.75
4	1100004	Mr.Jarin Kreo-peng 1	1	18/10/2021	7.588122	99.460303	Na Mueang Phet	Sikao	Trang	5.33	1.00
	1100004	Mr.Jarin Kreo-peng 2	2	18/10/2021	7.585794	99.458467	Na Mueang Phet	Sikao	Trang	1.26	1.26
	1100004	Mr.Jarin Kreo-peng 3	3	18/10/2021	7.579406	99.443019	Na Mueang Phet	Sikao	Trang	2.43	1.62
	1100004	Mr.Jarin Kreo-peng 4	4	18/10/2021	7.573922	99.428242	Na Mueang Phet	Sikao	Trang	3.40	3.40
5	1100005	Mrs.Supatra Kumnarong 1	1	18/10/2021	7.568667	99.452731	Na Mueang Phet	Sikao	Trang	2.13	1.16
	1100005	Mrs.Supatra Kumnarong 2	2	18/10/2021	7.569361	99.449897	Na Mueang Phet	Sikao	Trang	0.54	0.36
6	1100006	Mr.Pratchayachai Hoisang 1	1	18/10/2021	7.572322	99.448103	Na Mueang Phet	Sikao	Trang	1.14	1.14



**BUREAU
VERITAS**

No.	Members ID	Name of Group Members	Plot No.	Joining date	GPS Location		Geographical Location			Total Land Title Area (Ha)	Total Oil Palm Planted Area (Ha)
					Latitude	Longitude	Sub-District	District	Province		
	1100006	Mr.Pratchayachai Hoisang 2	2	18/10/2021	7.571489	99.448889	Na Mueang Phet	Sikao	Trang	0.47	0.47
7	1100007	Mr.Jalunsak Kreo-peng 1	1	18/10/2021	7.51475	7.51475	Mai Fard	Sikao	Trang	2.91	2.91
	1100007	Mr.Jalunsak Kreo-peng 2	2	18/10/2021	7.651683	99.331669	Khao Mai Kaeo	Sikao	Trang	1.35	1.35
8	1100008	Mr.Chatchai Sutthithammanon 1	1	15/10/2021	7.564508	99.421189	Na Mueang Phet	Sikao	Trang	4.57	4.57
	1100008	Mr.Chatchai Sutthithammanon 2	2	15/10/2021	7.645347	99.308725	Khao Mai Kaeo	Sikao	Trang	1.30	1.30
9	1100009	Mr.Padungpong Luanseng 1	1	18/10/2021	7.468203	99.745869	Na Chum Het	Yan Ta Khao	Trang	2.69	2.69
	1100009	Mr.Padungpong Luanseng	2	18/10/2021	7.481272	7.481272	Na Chum Het	Yan Ta Khao	Trang	1.16	0.94
10	1100010	Mr.Yim Pongphet	1	18/10/2021	7.574019	99.330086	Bo Hin	Sikao	Trang	2.57	2.40
11	1100011	Mr.Vorarit Thongyoi 1	1	18/10/2021	7.5567	99.470008	Na Mueang Phet	Sikao	Trang	1.18	1.18
	1100011	Mr.Vorarit Thongyoi 2	2	18/10/2021	7.590542	99.440175	Na Mueang Phet	Sikao	Trang	1.03	0.53
12	1100012	Mrs.Pongpun Kittivejworakul	1	12/10/2021	7.55795	99.460308	Na Mueang Phet	Sikao	Trang	1.10	1.10
13	1100013	Mr.Kritsanapong Kittivejworakul	1	18/10/2021	7.559053	99.434703	Na Mueang Phet	Sikao	Trang	2.05	1.73
14	1100014	Mr.Sukanchana Kreo-peng	1	9/10/2021	7.554786	99.463428	Na Mueang Phet	Sikao	Trang	1.24	1.24
15	1100015	Mrs.Chamnian Chaijak 1	1	18/10/2021	7.507289	99.428608	Khok Yang	Kantang	Trang	1.68	1.68
	1100015	Mrs.Chamnian Chaijak 2	2	18/10/2021	7.525422	99.443372	Khok Yang	Kantang	Trang	3.22	3.22



**BUREAU
VERITAS**

No.	Members ID	Name of Group Members	Plot No.	Joining date	GPS Location		Geographical Location			Total Land Title Area (Ha)	Total Oil Palm Planted Area (Ha)
					Latitude	Longitude	Sub-District	District	Province		
16	1100016	Mr.Sompong Munkong	1	18/10/2021	7.551486	99.471842	Na Mueang Phet	Sikao	Trang	1.88	1.88
17	1100017	Mr.Taweesak Kaihong	1	18/10/2021	7.578056	99.4408	Na Mueang Phet	Sikao	Trang	3.61	3.61
18	1100018	Mr.Winakon Kaweon 1	1	18/10/2021	7.503522	99.437236	Khok Yang	Kantang	Trang	6.48	3.44
	1100018	Mr.Winakon Kaweon 2	2	18/10/2021	7.560719	99.466075	Na Mueang Phet	Sikao	Trang	1.31	1.31
	1100018	Mr.Winakon Kaweon 3	3	18/10/2021	7.56615	99.456594	Na Mueang Phet	Sikao	Trang	1.64	1.64
	1100018	Mr.Winakon Kaweon 4	4	18/10/2021	7.560333	99.454508	Na Mueang Phet	Sikao	Trang	1.58	1.58
19	1100019	Mrs.Yupit Chaiphol1	1	18/10/2021	7.559028	99.451625	Na Mueang Phet	Sikao	Trang	0.45	0.45
	1100019	Mrs.Yupit Chaiphol2	2	18/10/2021	7.556128	99.454725	Na Mueang Phet	Sikao	Trang	1.51	0.85
	1100019	Mrs.Yupit Chaiphol3	3	18/10/2021	7.559153	99.449958	Na Mueang Phet	Sikao	Trang	0.40	0.40
	1100019	Mrs.Yupit Chaiphol4	4	18/10/2021	7.560472	99.452772	Na Mueang Phet	Sikao	Trang	0.45	0.45
20	1100020	Mr.Somkid Kaihong 1	1	18/10/2021	7.563961	99.456772	Na Mueang Phet	Sikao	Trang	2.02	0.95
	1100020	Mr.Somkid Kaihong 2	2	18/10/2021	7.545967	99.467339	Na Mueang Phet	Sikao	Trang	3.51	1.60
21	1100021	Mr.Luean Dammisri	1	18/10/2021	7.5416	99.461769	Na Mueang Phet	Sikao	Trang	2.42	1.62
22	1100022	Mrs.Surin Phanit	1	18/10/2021	7.552114	99.446233	Na Mueang Phet	Sikao	Trang	1.59	1.59
23	1100023	Mrs.Jirarat konkeaw	1	18/10/2021	7.571758	99.462778	Na Mueang Phet	Sikao	Trang	5.47	5.47



**BUREAU
VERITAS**

No.	Members ID	Name of Group Members	Plot No.	Joining date	GPS Location		Geographical Location			Total Land Title Area (Ha)	Total Oil Palm Planted Area (Ha)
					Latitude	Longitude	Sub-District	District	Province		
24	1100024	Mrs.Hathaikan Saetiew	1	18/10/2021	7.545717	99.436033	Na Mueang Phet	Sikao	Trang	3.52	3.52
25	1100025	Mrs.Preeya Phudhay1	1	18/10/2021	7.546622	99.448536	Na Mueang Phet	Sikao	Trang	7.50	6.85
	1100025	Mrs.Preeya Phudhay2	2	18/10/2021	7.555217	99.461422	Na Mueang Phet	Sikao	Trang	2.81	2.33
26	1100026	Mrs.Yindl Mankhong	1	18/10/2021	7.547622	99.439489	Na Mueang Phet	Sikao	Trang	3.44	3.44
27	1100027	Mr.Wipa Kaihong 1	1	18/10/2021	7.547731	99.474097	Na Mueang Phet	Sikao	Trang	1.10	1.10
	1100027	Mr.Wipa Kaihong 2	2	18/10/2021	7.645794	99.380136	Wang ma prang	Wang wi ses	Trang	5.65	5.65
	1100027	Mr.Wipa Kaihong 3	3	18/10/2021	7.675486	99.403092	Wang ma prang	Wang wi ses	Trang	1.87	1.87
28	1100028	Mr.Wirawet Khirirat	1	30/10/2021	7.55665	99.464089	Na Mueang Phet	Sikao	Trang	1.23	1.23
29	1100029	Mrs.Pornphan Khirirat	1	18/10/2021	7.570639	99.464531	Na Mueang Phet	Sikao	Trang	2.08	1.20
30	1100030	Mrs.Ar-Rob Tae-Sakul1	1	30/10/2021	7.549481	99.442603	Na Mueang Phet	Sikao	Trang	1.94	1.94
	1100030	Mrs.Ar-Rob Tae-Sakul2	2	30/10/2021	7.560806	99.453753	Na Mueang Phet	Sikao	Trang	0.80	0.80
31	1100031	Ms.Sri-Rijit Khemiyathorn1	1	18/10/2021	7.485694	99.577264	Bang Mak	Kantang	Trang	4.86	4.86
	1100031	Ms.Sri-Rijit Khemiyathorn2	2	18/10/2021	7.485733	99.582528	Bang Mak	Kantang	Trang	7.91	7.91
32	1100032	Mr.Saravorn Yaotuck	1	18/10/2021	7.559808	99.425842	Na Mueang Phet	Sikao	Trang	7.68	7.68
33	1100033	Mr.Jaroen Nuan-nim	1	18/10/2021	7.507253	99.429319	Na Mueang Phet	Sikao	Trang	5.02	1.00



**BUREAU
VERITAS**

No.	Members ID	Name of Group Members	Plot No.	Joining date	GPS Location		Geographical Location			Total Land Title Area (Ha)	Total Oil Palm Planted Area (Ha)
					Latitude	Longitude	Sub-District	District	Province		
34	1100034	Mr.kamon Samhuay1	1	30/10/2021	7.554036	99.504764	Na To Ming	Mueang	Trang	2.84	2.84
	1100034	Mr.kamon Samhuay2	2	30/10/2021	7.555572	99.500217	Na To Ming	Mueang	Trang	0.75	0.75
35	1100035	Mr.Amnuay Wattanakul1	1	30/10/2021	7.562153	99.549031	Na To Ming	Mueang	Trang	5.57	5.30
	1100035	Mr.Amnuay Wattanakul2	2	30/10/2021	7.569022	99.523294	Na To Ming	Mueang	Trang	2.39	2.39
36	1100036	Mr.Dacha Thongsana 1	1	18/10/2021	7.479658	99.441211	Khok Yang	Kantang	Trang	2.71	2.71
	1100036	Mr.Dacha Thongsana 2	2	18/10/2021	7.479614	99.445208	Khok Yang	Kantang	Trang	1.49	0.80
37	1100037	Mrs.La-Uaern Kirirat	1	18/10/2021	7.556922	99.458608	Na Mueang Phet	Sikao	Trang	2.64	2.64
38	1100038	Mr.Wichal Tansrisurot	1	18/10/2021	7.547217	99.456144	Na Mueang Phet	Sikao	Trang	5.12	5.12
39	1100039	Mr.Nittaya Temsang	1	18/10/2021	7.580764	99.471856	Na To Ming	Mueang	Trang	1.32	1.32
40	1100040	Mrs.Kanchanaphorn Kirirak 1	1	18/10/2021	7.585206	99.545217	Nong Trut	Mueang	Trang	6.74	6.74
	1100040	Mrs.Kanchanaphorn Kirirak 2	2	18/10/2021	7.580961	99.539858	Nong Trut	Mueang	Trang	4.41	4.41
41	1100041	Mr.Wirrot Kirirat	1	18/10/2021	7.557478	99.46415	Na Mueang Phet	Sikao	Trang	1.29	1.29
42	1100042	Mr.Pongwat Govanit1	1	18/10/2021	7.571531	99.465189	Na Mueang Phet	Sikao	Trang	7.11	7.11
	1100042	Mr.Pongwat Govanit2	2	18/10/2021	7.557756	99.448981	Na Mueang Phet	Sikao	Trang	2.59	2.59
43	1100043	Mr.Thavorn Phorndej-anan1	1	18/10/2021	7.566506	99.44845	Na Mueang Phet	Sikao	Trang	0.65	0.65



**BUREAU
VERITAS**

No.	Members ID	Name of Group Members	Plot No.	Joining date	GPS Location		Geographical Location			Total Land Title Area (Ha)	Total Oil Palm Planted Area (Ha)
					Latitude	Longitude	Sub-District	District	Province		
	1100043	Mr.Thavorn Phorndej-anan2	2	18/10/2021	7.570672	99.4399	Na Mueang Phet	Sikao	Trang	1.43	1.43
44	1100044	Mrs.Paphit Pangphom 1	1	18/10/2021	7.530561	99.382992	Mai Fard	Sikao	Trang	2.21	2.21
	1100044	Mrs.Paphit Pangphom 2	2	18/10/2021	7.529236	99.385644	Mai Fard	Sikao	Trang	0.94	0.94
45	1100045	Mrs.Julee Chankaeo	1	18/10/2021	7.546575	99.390369	Mai Fard	Sikao	Trang	3.63	3.63
46	1100046	Mrs.Porntip Tangkhian	1	18/10/2021	7.550439	7.550439	Mai Fard	Sikao	Trang	2.35	2.35
47	1100047	Mr.Wirot Ngoensomtong1	1	18/10/2021	7.555483	99.392964	Mai Fard	Sikao	Trang	3.62	3.62
	1100047	Mr.Wirot Ngoensomtong2	2	18/10/2021	7.582833	99.393597	Bo Hin	Sikao	Trang	1.69	1.69
48	1100048	Mr.Suchat Thongsak 1	1	18/10/2021	7.684883	99.3727	Khao Wiset	Khao Wiset	Trang	7.28	4.32
	1100048	Mr.Suchat Thongsak 2	2	18/10/2021	7.645333	99.491792	Khao Wiset	Khao Wiset	Trang	1.61	1.61
	1100048	Mr.Suchat Thongsak 3	3	18/10/2021	7.652047	99.476692	Khao Wiset	Khao Wiset	Trang	0.46	0.46
49	1100049	Mr.Wanich Chan-charoen	1	18/10/2021	7.581519	99.353083	Bo Hin	Sikao	Trang	8.66	8.66
50	1100050	Mr.Pisit Chan-charoen	1	18/10/2021	7.545014	99.391383	Mai Fard	Sikao	Trang	6.26	6.10
51	1100051	Mr.Chuchat Damsee	1	18/10/2021	7.592906	99.413781	Bo Hin	Sikao	Trang	1.64	1.64
52	1100052	Mrs.Nutjaree Yodmune	1	16/10/2021	7.57105	99.419186	Na Mueang Phet	Sikao	Trang	3.12	3.12
53	1100053	Mr.Kobkeat Keereerat 1	1	1/11/2021	7.543608	99.509119	Na Mueang Phet	Sikao	Trang	1.77	1.77



**BUREAU
VERITAS**

No.	Members ID	Name of Group Members	Plot No.	Joining date	GPS Location		Geographical Location			Total Land Title Area (Ha)	Total Oil Palm Planted Area (Ha)
					Latitude	Longitude	Sub-District	District	Province		
	1100053	Mr.Kobkeat Keereerat 2	2	1/11/2021	7.543075	99.505833	Na Mueang Phet	Sikao	Trang	1.29	0.80
	1100053	Mr.Kobkeat Keereerat 3	3	1/11/2021	7.540544	99.504947	Na Mueang Phet	Sikao	Trang	0.64	0.64
	1100053	Mr.Kobkeat Keereerat 4	4	1/11/2021	7.541439	99.512506	Na Mueang Phet	Sikao	Trang	2.57	2.57
	1100053	Mr.Kobkeat Keereerat 5	5	1/11/2021	7.528011	99.462483	Na Mueang Phet	Sikao	Trang	3.46	3.46
54	1100054	Ms.Siwakarn Yaotuck	1	18/10/2021	7.562089	99.421658	Na Mueang Phet	Sikao	Trang	3.89	3.89
55	1100055	Mr.Taworn Yaotuck	1	18/10/2021	7.557858	99.422667	Na Mueang Phet	Sikao	Trang	23.92	23.92
56	1100056	Ms.Siwaree Yaotuck	1	18/10/2021	7.561953	99.425358	Na Mueang Phet	Sikao	Trang	7.75	7.75
57	1100057	Mr.Kriangsak Teerakuipisut	1	18/10/2021	7.632353	99.466167	Khao Wiset	Khao Wiset	Trang	35.85	15.00
58	1100058	Mrs.Valinee Srijan	1	18/10/2021	7.540775	99.493633	Na Mueang Phet	Sikao	Trang	2.71	2.71
59	1100059	Ms.Waritorn Kanjaikaew	1	27/10/2021	7.551811	99.501892	Na Mueang Phet	Sikao	Trang	3.10	3.10
60	1100060	Mr.Wichai Homesuwan	1	1/11/2021	7.606031	99.384867	Mai Fard	Sikao	Trang	5.83	4.00
61	1100061	Mrs.Sontanawan Langmuang	1	30/10/2021	7.530975	99.381119	Mai Fard	Sikao	Trang	3.11	3.11
62	1100062	Mr.Anan Sarawat1	1	18/10/2021	7.578622	99.543931	Nong Trut	Mueang	Trang	1.02	1.02
	1100062	Mr.Anan Sarawat2	2	18/10/2021	7.583131	99.5533	Nong Trut	Mueang	Trang	0.53	1.76
	1100062	Mr.Anan Sarawat3	3	18/10/2021	7.581253	99.555508	Nong Trut	Mueang	Trang	1.02	1.02



**BUREAU
VERITAS**

No.	Members ID	Name of Group Members	Plot No.	Joining date	GPS Location		Geographical Location			Total Land Title Area (Ha)	Total Oil Palm Planted Area (Ha)
					Latitude	Longitude	Sub-District	District	Province		
	1100062	Mr.Anan Sarawat4	4	18/10/2021	7.584319	99.557439	Nong Trut	Mueang	Trang	0.33	0.33
63	1100063	Mr.Somchai Yulappaisan	1	18/10/2021	7.576044	99.464256	Na Mueang Phet	Sikao	Trang	6.92	6.92
64	1100064	Mr.Chatchai Janyaem 1	1	18/10/2021	7.584192	99.566119	Nong Trut	Mueang	Trang	3.48	3.48
	1100064	Mr.Chatchai Janyaem 2	2	18/10/2021	7.578794	99.554486	Nong Trut	Mueang	Trang	2.22	2.22
65	1100065	Mr.Pornchai Trangaursunti	1	18/10/2021	7.537522	99.435767	Na Mueang Phet	Sikao	Trang	6.01	6.01
66	1100066	Mr.Chalomgsak Kla-ngam 1	1	18/10/2021	7.592289	99.527044	Nong Trut	Mueang	Trang	3.57	3.57
	1100066	Mr.Chalomgsak Kla-ngam 2	2	18/10/2021	7.590142	99.518903	Nong Trut	Mueang	Trang	3.05	3.05
	1100066	Mr.Chalomgsak Kla-ngam 3	3	18/10/2021	7.571139	99.51665	Na To Ming	Mueang	Trang	11.14	11.14
	1100066	Mr.Chalomgsak Kla-ngam 4	4	18/10/2021	7.602961	99.567092	Nong Trut	Mueang	Trang	2.75	2.75
67	1100067	Ms.Watcharee Trang-ueasanti	1	18/10/2021	7.537889	99.434403	Na Mueang Phet	Sikao	Trang	5.13	5.09
68	1100068	Mrs.Chalinee Lertvatcharakul 1	1	18/10/2021	7.530372	99.501306	Khok Yang	Kantang	Trang	4.19	4.19
	1100068	Mrs.Chalinee Lertvatcharakul2	2	18/10/2021	7.545872	99.492761	Na Mueang Phet	Sikao	Trang	1.11	1.11
69	1100069	Mr.Pridee Phowichit1	1	18/10/2021	7.553806	99.445986	Na Mueang Phet	Sikao	Trang	8.22	8.22
	1100069	Mr.Pridee Phowichit2	2	18/10/2021	7.624636	99.548556	Tasaba	Wang wi ses	Trang	9.59	9.59
	1100069	Mr.Pridee Phowichit3	3	18/10/2021	7.55455	99.448761	Na Mueang Phet	Sikao	Trang	4.06	3.58



**BUREAU
VERITAS**

No.	Members ID	Name of Group Members	Plot No.	Joining date	GPS Location		Geographical Location			Total Land Title Area (Ha)	Total Oil Palm Planted Area (Ha)
					Latitude	Longitude	Sub-District	District	Province		
70	1100070	Mr.Jarus Hoensng	1	18/10/2021	7.5695	99.422492	Na Mueang Phet	Sikao	Trang	5.03	0.76
71	1100071	Mr.Wera Trakulram	1	18/10/2021	7.768972	99.460272	Bangkung	Huai Yot	Trang	3.11	3.11
72	1100072	Mrs.Pussadee Chitchava	1	18/10/2021	7.482747	99.554522	Bang Mak	Kantang	Trang	4.19	4.19
73	1100073	Mr. Nopparul Chitchaval	1	18/10/2021	7.484872	99.552925	Bang Mak	Kantang	Trang	5.14	5.14
74	1100074	Mr.Navaporn Chitchava	1	18/10/2021	7.484861	99.554972	Bang Mak	Kantang	Trang	4.85	4.85
75	1100075	Mr. Chanapol Sathainpitak	1	18/10/2021	7.486578	99.553358	Bang Mak	Kantang	Trang	4.77	4.77
76	1100076	Mr.Anupong Kajornsirisin	1	18/10/2021	7.570347	99.508164	Na To Ming	Mueang	Trang	8.37	8.29
77	1100077	Mr.Somdej Damrongsiri	1	17/12/2021	7.576414	99.435317	Na Mueang Phet	Sikao	Trang	7.00	6.08
78	1100078	Mr.Parjit Nawakeaw	1	18/10/2021	7.585119	99.389386	Bo Hin	Sikao	Trang	9.84	7.79
79	1100079	Ms.Pitchayasinee Navakaew1	1	18/10/2021	7.580747	99.389278	Bo Hin	Sikao	Trang	2.78	2.78
	1100079	Ms.Pitchayasinee Navakaew2	2	18/10/2021	7.587244	99.387631	Bo Hin	Sikao	Trang	3.51	3.51
80	1100080	Mrs.Phanthip Benjanaraphan	1	18/10/2021	7.538914	99.485439	Na Mueang Phet	Sikao	Trang	10.83	9.68
81	1100081	Mr. Roat Samati	1	18/10/2021	7.5732	99.634375	Ban Pho	Mueang	Trang	0.95	0.95
82	1100082	Mrs.Nuanjit Wangphonphathanasiri1	1	18/10/2021	7.584667	99.427922	Na Mueang Phet	Sikao	Trang	13.61	8.80
	1100082	Mrs.Nuanjit Wangphonphathanasiri2	2	18/10/2021	7.574475	99.506864	Na To Ming	Mueang	Trang	22.88	22.84



**BUREAU
VERITAS**

No.	Members ID	Name of Group Members	Plot No.	Joining date	GPS Location		Geographical Location			Total Land Title Area (Ha)	Total Oil Palm Planted Area (Ha)
					Latitude	Longitude	Sub-District	District	Province		
83	1100083	Ms.Pinya Thanawarakrit 1	1	3/10/2021	7.5631	99.394231	Mai Fard	Sikao	Trang	3.99	3.99
	1100083	Ms.Pinya Thanawarakrit 2	2	3/10/2021	7.546714	99.473231	Na Mueang Phet	Sikao	Trang	2.03	2.03
84	1100084	Mr.Sunti Chaokitkar	1	4/10/2021	7.544069	99.483536	Na Mueang Phet	Sikao	Trang	2.39	2.39
85	1100085	Mrs.Korakod Boontaweeskul	1	4/10/2021	7.585903	99.441653	Na Mueang Phet	Sikao	Trang	2.24	2.24
86	1100086	Mr.Thanongsak kongkeaw	1	18/10/2021	7.50065	99.536422	Yan Sue	Kantang	Trang	1.67	1.35
87	1100087	Mis.Warunavee Lorjai	1	20/10/2021	7.538825	99.443294	Na Mueang Phet	Sikao	Trang	23.78	22.18
88	1100088	Mr.Job kaewpiboon	1	20/10/2021	7.569503	99.506056	Na To Ming	Mueang	Trang	4.62	4.62
89	1100089	Mr. Charl Pnmimart	1	20/10/2021	7.537025	99.423528	Mai Fard	Sikao	Trang	2.49	2.44
90	1100090	Mr.Woraphong Khongnakhorn	1	18/10/2021	7.586783	99.532972	Nong Trut	Mueang	Trang	10.09	8.33
91	1100091	Mr.Pisarn Janjersak1	1	18/10/2021	7.584883	99.556725	Nong Trut	Mueang	Trang	2.49	2.49
	1100091	Mr.Pisarn Janjersak2	2	18/10/2021	7.6006	99.528003	Nong Trut	Mueang	Trang	2.84	2.84
	1100091	Mr.Pisarn Janjersak3	3	18/10/2021	7.605519	99.505625	Nong Trut	Mueang	Trang	9.26	9.26
	1100091	Mr.Pisarn Janjersak4	4	18/10/2021	7.583519	99.539931	Nong Trut	Mueang	Trang	3.73	3.73
	1100091	Mr.Pisarn Janjersak5	5	18/10/2021	7.635328	99.464272	Khao Wiset	Wang wises	Trang	35.85	4.16
	1100091	Mr.Pisarn Janjersak6	6	18/10/2021	7.53265	99.635336	Bankuan	Mueang	Trang	2.10	2.10



**BUREAU
VERITAS**

No.	Members ID	Name of Group Members	Plot No.	Joining date	GPS Location		Geographical Location			Total Land Title Area (Ha)	Total Oil Palm Planted Area (Ha)
					Latitude	Longitude	Sub-District	District	Province		
	1100091	Mr.Pisarn Janjersak7	7	18/10/2021	7.628075	99.514481	Nong Trut	Mueang	Trang	1.08	1.08
92	1100092	Mr.Suwatchai Kongphalanon	1	18/10/2021	7.538628	99.449117	Na Mueang Phet	Sikao	Trang	17.46	1.50
93	1100093	Mr.Pitchaya Thanyawong	1	1/11/2021	7.562367	99.5236	Na To Ming	Mueang	Trang	31.15	31.15
94	1100094	Mr.Sophon Uasrithongkun 1	1	1/11/2021	7.743358,	99.361611	Wang ma prangnuar	Wang wi ses	Trang	7.65	7.65
	1100094	Mr.Sophon Uasrithongkun 2	2	1/11/2021	7.732789	99.372175	Wang ma prangnuar	Wang wi ses	Trang	42.52	42.52
95	1100095	Mr.Vorawat Womgsuryrat 1	1	10/11/2021	7.747133	7.747133	Wang ma prangnuar	Wang wi ses	Trang	3.89	3.89
	1100095	Mr.Vorawat Womgsuryrat 2	2	10/11/2021	7.739139	99.381786	Wang ma prangnuar	Wang wi ses	Trang	3.24	3.24
96	1100096	Mis Chanika Wongsuryrat	1	10/11/2021	7.737144	99.381636	Wang ma prangnuar	Wang wi ses	Trang	7.17	7.17
97	1100097	Mr. Manit Wongsuryrat 1	1	10/10/2021	7.744161	99.382958	Wang ma prangnuar	Wang wi ses	Trang	33.04	31.28
	1100097	Mr. Manit Wongsuryrat 2	2	10/10/2021	7.740417	99.389089	Wang ma prangnuar	Wang wi ses	Trang	1.29	1.29
98	1100098	Mr.Worawit Wongsuryrat 1	1	10/11/2021	7.746061	99.387894	Wang ma prangnuar	Wang wi ses	Trang	1.67	1.67
	1100098	Mr.Worawit Wongsuryrat 2	2	10/11/2021	7.743042	99.387119	Wang ma prangnuar	Wang wi ses	Trang	2.09	2.09
	1100098	Mr.Worawit Wongsuryrat 3	3	10/11/2021	7.745294	99.386603	Wang ma prangnuar	Wang wi ses	Trang	1.20	1.20
99	1100099	Mrs.Boobpa Dharmaraksa	1	10/11/2021	7.744753	99.388772	Wang ma prangnuar	Wang wi ses	Trang	7.48	7.48
100	1100100	Mis Chatchaya Dharmaraksa	1	10/11/2021	7.745969	99.389683	Wang ma prangnuar	Wang wi ses	Trang	2.67	2.67



**BUREAU
VERITAS**

No.	Members ID	Name of Group Members	Plot No.	Joining date	GPS Location		Geographical Location			Total Land Title Area (Ha)	Total Oil Palm Planted Area (Ha)
					Latitude	Longitude	Sub-District	District	Province		
101	1100101	Mrs.Kmonmat Rattanasurakan	1	18/10/2021	7.342522	99.441575	Bangsak	Kantang	Trang	22.30	22.30
102	1100102	Mr.Puttaporn Hokta 1	1	10/11/2021	7.549853	99.514244	Na To Ming	Mueang	Trang	3.83	2.48
	1100102	Mr.Puttaporn Hokta 2	2	10/11/2021	7.563775	99.519586	Na To Ming	Mueang	Trang	1.72	2.80
	1100102	Mr.Puttaporn Hokta 3	3	10/11/2021	7.554089	99.503511	Na To Ming	Mueang	Trang	0.69	0.69
103	1100103	Mrs.Nongyao Vanvarothron	1	10/11/2021	7.343319	99.440222	Bangsak	Kantang	Trang	22.30	22.30
104	1100104	Miis Papatsawan Na Nakorn	1	10/11/2021	7.340908	99.442478	Bangsak	Kantang	Trang	22.30	22.30
105	1100105	Mrs. Pranee Wongwiwat	1	10/11/2021	7.571047	99.506236	Na To Ming	Mueang	Trang	4.46	4.46
106	1100106	Mr.Thawat Chitchaval	1	18/10/2021	7.373422	99.617808	Thungkrabue	Yan Ta Khao	Trang	7.84	6.06
107	1200001	Mr.Somsak Onnom 1	1	18/10/2021	7.494225	99.352044	Mai Fard	Sikao	Trang	0.96	0.96
	1200001	Mr.Somsak Onnom 2	2	18/10/2021	7.490825	99.371061	Mai Fard	Sikao	Trang	3.28	3.13
108	1200002	Mr.Patiwat On-nom	1	18/10/2021	7.487367	99.372506	Mai Fard	Sikao	Trang	1.25	1.25
109	1200003	Mr.Nakarin Trngmatang	1	12/10/2021	7.455636	99.359561	Mai Fard	Sikao	Trang	0.55	0.55
110	1200004	Mrs.Wandee Bomuang	1	3/11/2021	7.451786	9.367172	Mai Fard	Sikao	Trang	6.66	2.02
111	1200005	Mrs.Alisha Akhkarasana	1	3/11/2021	7.448492	99.368933	Mai Fard	Sikao	Trang	3.83	2.07
112	1200006	Mrs.Jarawee Khiadkhiao	1	3/11/2021	7.449839	99.370467	Mai Fard	Sikao	Trang	3.85	2.24



**BUREAU
VERITAS**

No.	Members ID	Name of Group Members	Plot No.	Joining date	GPS Location		Geographical Location			Total Land Title Area (Ha)	Total Oil Palm Planted Area (Ha)
					Latitude	Longitude	Sub-District	District	Province		
113	1200007	Mr.Natthapon Rattanatrang	1	3/11/2021	7.497442	99.350792	Mai Fard	Sikao	Trang	2.18	2.18
114	1200008	Mr.Pirawut Hayuk	1	11/10/2021	7.489678	99.354667	Mai Fard	Sikao	Trang	12.38	12.30
115	1200009	Mr.Supasak Sungsakul	1	3/11/2021	7.501286	99.345256	Mai Fard	Sikao	Trang	1.76	12.29
116	1200010	Mrs.Sunee Buanui	1	3/11/2021	7.470206	99.353967	Mai Fard	Sikao	Trang	5.04	2.32
117	1200011	Mrs.Pattima Kee-ree	1	29/10/2021	7.487361	99.349425	Mai Fard	Sikao	Trang	1.08	3.42
118	1200012	Mr.Kraireuk Pechpeng	1	29/10/2021	7.466978	99.3544	Mai Fard	Sikao	Trang	1.33	1.33
119	1200013	Ms.Alicha Rattanatrang	1	18/10/2021	7.485781	99.342469	Mai Fard	Sikao	Trang	3.01	2.21
120	1300001	Mr.Nakarin Thawai1	1	29/10/2021	7.568506	99.360361	Bo Hin	Sikao	Trang	4.54	4.54
	1300001	Mr.Nakarin Thawai2	2	29/10/2021	7.580158	99.322278	Bo Hin	Sikao	Trang	3.61	3.61
	1300001	Mr.Nakarin Thawai3	3	29/10/2021	7.598961	99.322021	Bo Hin	Sikao	Trang	2.00	2.00
	1300001	Mr.Nakarin Thawai4	4	29/10/2021	7.579067	99.330897	Bo Hin	Sikao	Trang	4.04	4.04
121	1300002	Mr.Sumpunt Trangkanives	1	20/10/2021	7.589786	99.334164	Bo Hin	Sikao	Trang	1.79	1.79
122	1300003	Mr.Aumnouy Supapol	1	3/11/2021	7.585461	99.354486	Bo Hin	Sikao	Trang	5.30	5.30
123	1300004	Mr.Jaruek Thongkom	1	3/11/2021	7.631272	99.349833	Bo Hin	Sikao	Trang	0.98	0.98
124	1300005	Ms.Phanpeedthae Parakedtakjod	1	11/10/2021	7.541278	7.541278	Bo Hin	Sikao	Trang	1.98	1.98



**BUREAU
VERITAS**

No.	Members ID	Name of Group Members	Plot No.	Joining date	GPS Location		Geographical Location			Total Land Title Area (Ha)	Total Oil Palm Planted Area (Ha)
					Latitude	Longitude	Sub-District	District	Province		
125	1300006	Mrs.Teamjai Junyong	1	20/10/2021	7.570919	99.358303	Bo Hin	Sikao	Trang	4.58	4.58
126	1400001	Mr.Wijit Junnset	1	18/10/2021	7.645783	99.401606	Wang ma prang	Wang wi ses	Trang	1.69	1.69
127	1400002	Mr.Bannapan Prasan	1	20/10/2021	7.628925	99.368425	Wang ma prang	Wang wi ses	Trang	4.62	1.60
128	1400003	Mrs.Prakhin Saengkaew	1	20/10/2021	7.668017	99.431908	Khao Wiset	Wang wi ses	Trang	2.73	2.73
129	1400004	Mr.Suwan Onphet 1	1	20/10/2021	7.677431	99.394547	Wang ma prang	Wang wi ses	Trang	2.41	2.25
	1400004	Mr.Suwan Onphet 2	2	20/10/2021	7.676575	99.386767	Wang ma prang	Wang wi ses	Trang	2.13	2.13
130	1400005	Mr.Somyot Puwisetkun1	1	20/10/2021	7.648806	99.397100	Wang ma prang	Wang wi ses	Trang	4.90	1.86
	1400005	Mr.Somyot Puwisetkun2	2	20/10/2021	7.611567	99.413878	Wang ma prang	Wang wi ses	Trang	3.46	3.46
131	1400006	Mr.Suchat Srichanthong	1	20/10/2021	7.654172	99.427183	Khao Wiset	Wang wi ses	Trang	4.17	4.01
132	1400007	Mr.Surin Saeaiiao	1	30/10/2021	7.702617	99.373561	Wang ma prang	Wang wi ses	Trang	1.74	1.74
133	1400008	Mr.Cha-on Sirisap	1	28/10/2021	7.674267	99.389394	Wang ma prang	Wang wi ses	Trang	2.80	2.80
134	1400009	Ms.Rattanawadee Sirisap	1	28/10/2021	7.673283	99.390608	Wang ma prang	Wang wi ses	Trang	1.28	1.28
135	1400010	Mr.Suphon Chuaidu	1	18/10/2021	7.651053	99.445117	Khao Wiset	Wang wi ses	Trang	1.11	1.11
136	1500001	Mr.Niwat Athiwasphong	1	18/10/2021	7.637506	99.556228	Na Tam Tai	Mueang	Trang	1.72	1.72
137	1500002	Mr.Phuwanon Dampin1	1	16/10/2021	7.622325	99.580869	Na Tham Nuac	Mueang	Trang	0.76	0.76



**BUREAU
VERITAS**

No.	Members ID	Name of Group Members	Plot No.	Joining date	GPS Location		Geographical Location			Total Land Title Area (Ha)	Total Oil Palm Planted Area (Ha)
					Latitude	Longitude	Sub-District	District	Province		
	1500002	Mr.Phuwanon Dampin2	2	16/10/2021	7.62235	99.574506	Na Tham Nuae	Mueang	Trang	0.35	0.35
138	1500003	Mr.Teerasak Mejeei	1	18/10/2021	7.589425	99.466497	Na Tham Nuae	Mueang	Trang	1.47	1.47
139	1500004	Mrs.Monta Seesuk 1	1	18/10/2021	7.632789	99.567403	Na Tham Nuae	Mueang	Trang	1.32	1.32
	1500004	Mrs.Monta Seesuk 2	2	18/10/2021	7.623883	99.574047	Na Tham Nuae	Mueang	Trang	1.54	1.54
140	1500005	Mr.Teerapon Nooprom 1	1	18/10/2021	7.661686	99.609456	Na Tham Nuae	Mueang	Trang	1.27	1.27
	1500005	Mr.Teerapon Nooprom 2	2	18/10/2021	7.649158	99.583028	Na Tham Nuae	Mueang	Trang	0.70	0.70
141	1500006	Mr.Wichit Suklim	1	18/10/2021	7.639944	99.552769	Na Tam Tai	Mueang	Trang	27.25	27.09
142	1500007	Mr.Tawee Namkew	1	18/10/2021	7.624814	99.583933	Na Tham Nuae	Mueang	Trang	1.51	1.51
143	1500008	Mr.Rlangmanee Aeadsee	1	18/10/2021	7.613314	99.526303	Na Tam Tai	Mueang	Trang	3.44	0.56
144	1500009	Mr. Voragorn Thomgchuai	1	18/10/2021	7.790975	99.536742	Kaokob	Huai Yot	Trang	1.87	1.07
145	1500010	Mrs.Nichanard Yiwtran	1	18/10/2021	7.639547	99.542964	Na Tam Tai	Mueang	Trang	0.96	0.96
146	1500011	Mr.Ket Tongtaluang 1	1	18/10/2021	7.58675	99.569944	Nong Trut	Mueang	Trang	1.98	1.44
	1500011	Mr.Ket Tongtaluang 2	1	18/10/2021	7.587967	99.537786	Nong Trut	Mueang	Trang	1.64	1.64
	1500011	Mr.Ket Tongtaluang 3	1	18/10/2021	7.588636	99.573444	Nong Trut	Mueang	Trang	0.57	0.57
147	1500012	Mrs.Benjapan Treuktrong	1	18/10/2021	7.628092	99.576564	Na Tham Nuae	Mueang	Trang	0.60	0.32



**BUREAU
VERITAS**

No.	Members ID	Name of Group Members	Plot No.	Joining date	GPS Location		Geographical Location			Total Land Title Area (Ha)	Total Oil Palm Planted Area (Ha)
					Latitude	Longitude	Sub-District	District	Province		
148	1500013	Mrs.Lamiad Nuprom1	1	18/10/2021	7.646036	99.580917	Na Tam Tai	Mueang	Trang	1.57	1.57
	1500013	Mrs.Lamiad Nuprom2	1	18/10/2021	7.635378	99.573283	Na Tam Tai	Mueang	Trang	1.19	1.19
149	1500014	Mr.Jarun Thongsong	1	18/10/2021	7.620908	99.549331	Na Tam Tai	Mueang	Trang	2.67	2.67
150	1500015	Mr.Nuttapong Khongon	1	18/10/2021	7.626019	99.576928	Na Tham Nuae	Mueang	Trang	1.11	1.11
151	1500016	Mr.Wichrit Pachrit	1	18/10/2021	7.635789	99.5541	Na Tam Tai	Mueang	Trang	2.02	1.92
152	1500017	Mrs.Chureeporn Wongcharoen 1	1	18/10/2021	7.660742	99.561536	Na Tam Tai	Mueang	Trang	0.45	0.45
	1500017	Mrs.Chureeporn Wongcharoen 2	1	18/10/2021	7.692931	99.520219	Na Tam Tai	Mueang	Trang	2.06	2.06
153	1500018	Mr.Komchart Samati 1	1	18/10/2021	7.717853	99.575108	Pakkom	Huai Yot	Trang	4.06	4.06
	1500018	Mr.Komchart Samati 2	1	18/10/2021	7.624964	99.608483	Na Tham Nuae	Mueang	Trang	3.08	3.08
154	1500019	Mr.Waranyu Chimphet	1	18/10/2021	7.650297	99.582797	Na Tham Nuae	Mueang	Trang	1.63	0.38
155	1500020	Mr.Wisit Puengpipattraku	1	18/10/2021	7.689797	99.613189	Na Tham Nuae	Mueang	Trang	1.62	1.46
156	1500021	Mr.Ratree Thongnok1	1	18/10/2021	7.621964	99.573347	Na Tham Nuae	Mueang	Trang	1.64	1.64
	1500021	Mr.Ratree Thongnok2	1	18/10/2021	7.618078	99.578044	Na Tham Nuae	Mueang	Trang	0.85	0.85
157	1500022	Mr.Prayoon Kongnakorn	1	18/10/2021	7.705428	99.602642	Lam pu ra	Huai Yot	Trang	2.40	2.40
158	1500023	Mr.Aeisorn Ekpisankit	1	18/10/2021	7.657106	99.579825	Na Tham Nuae	Mueang	Trang	1.95	1.95



**BUREAU
VERITAS**

No.	Members ID	Name of Group Members	Plot No.	Joining date	GPS Location		Geographical Location			Total Land Title Area (Ha)	Total Oil Palm Planted Area (Ha)
					Latitude	Longitude	Sub-District	District	Province		
159	1500024	Ms.Patumrat Matjutaseranee	1	18/10/2021	7.683739	99.591664	Lam pu ra	Huai Yot	Trang	2.79	2.79
160	1500025	Mr.Pakatat Suklim	1	18/10/2021	7.640983	99.560556	Na Tam Tai	Mueang	Trang	20.57	20.57
161	1500026	Mr.Sopol Pasrit	1	18/10/2021	7.632794	99.568217	Na Tam Tai	Mueang	Trang	0.61	0.61
162	1500027	Mr.Somchai Jitrawutt	1	18/10/2021	7.6734	99.692311	Nam Phut	Mueang	Trang	4.87	3.20
163	1500028	Mr.Rush Soonsan	1	18/10/2021	7.659647	99.542567	Na Tam Tai	Mueang	Trang	3.98	3.98
164	1500029	Mr.Prasit Nooprom 1	1	18/10/2021	7.689417	99.614408	Lam pu ra	Huai Yot	Trang	1.22	1.22
	1500029	Mr.Prasit Nooprom 2	2	18/10/2021	7.635783	99.564364	Na Tam Tai	Mueang	Trang	1.37	1.37
	1500029	Mr.Prasit Nooprom 3	3	18/10/2021	7.647283	99.573142	Na Tam Tai	Mueang	Trang	0.22	0.22
	1500029	Mr.Prasit Nooprom 4	4	18/10/2021	7.6437	99.572233	Na Tam Tai	Mueang	Trang	0.06	0.06
165	1500030	Mrs.Benja Chotikamat	1	18/10/2021	7.617556	99.526914	Na Tam Tai	Mueang	Trang	2.54	2.54
166	1500031	Mr.Atcha Aonsanit	1	18/10/2021	7.654697	99.570817	Na Tam Tai	Mueang	Trang	4.56	4.56
167	1500032	Mr.Tavll Chauyaok1	1	18/10/2021	7.636353	99.589883	Na Tham Nuae	Mueang	Trang	0.90	0.90
	1500032	Mr.Tavll Chauyaok2	2	18/10/2021	7.634006	99.568569	Na Tham Nuae	Mueang	Trang	2.04	2.04
168	1500033	Mr.Preecha Chauyaok	1	18/10/2021	7.630692	99.575756	Na Tham Nuae	Mueang	Trang	1.15	1.15
169	1500034	Mr.Winay Athiwatpong 1	1	18/10/2021	7.637122	9.554022	Na Tam Tai	Mueang	Trang	4.55	4.55



**BUREAU
VERITAS**

No.	Members ID	Name of Group Members	Plot No.	Joining date	GPS Location		Geographical Location			Total Land Title Area (Ha)	Total Oil Palm Planted Area (Ha)
					Latitude	Longitude	Sub-District	District	Province		
	1500034	Mr.Winay Athiwatpong 2	2	18/10/2021	7.604267	99.533128	Na Tam Tai	Mueang	Trang	5.79	5.79
170	1500035	Mr.Pichet Nanon	1	18/10/2021	7.647078	99.559981	Na Tam Tai	Mueang	Trang	0.64	0.56
171	1500036	Mr.Nipon Tangkom	1	3/11/2021	7.697131	99.621556	Na Tham Nuae	Mueang	Trang	11.21	11.21
172	1500037	Mr.Songphon Borimart	1	3/11/2021	7.619244	99.613022	Na Tham Nuae	Mueang	Trang	5.96	5.96
173	1500038	Mr.Jaiphet Klangam1	1	1/11/2021	7.602428	99.565578	Nong Trut	Mueang	Trang	1.95	1.95
	1500038	Mr.Jaiphet Klangam2	2	1/11/2021	7.592467	99.567742	Nong Trut	Mueang	Trang	1.44	1.44
174	1500039	Mr.Prayong Kongnakorn 1	1	3/11/2021	7.701636	99.604814	Lam pu ra	Huai Yot	Trang	1.16	1.16
	1500039	Mr.Prayong Kongnakorn 2	2	3/11/2021	7.683642	99.555706	Lam pu ra	Huai Yot	Trang	2.68	2.68
175	1500040	Mr.Bunlert Tongnok1	1	1/11/2021	7.624208	99.574925	Lam pu ra	Huai Yot	Trang	1.84	1.84
	1500040	Mr.Bunlert Tongnok2	2	1/11/2021	7.701461	99.57555	Lam pu ra	Huai Yot	Trang	1.19	1.19
	1500040	Mr.Bunlert Tongnok3	3	1/11/2021	7.620747	99.584875	Na Tham Nuae	Mueang	Trang	0.75	0.75
176	1500041	Mr.Krit Threesuwan	1	3/11/2021	7.627436	99.5569	Na Tam Tai	Mueang	Trang	0.61	0.61
177	1500042	Mr.Thanongsak Thongdang	1	1/11/2021	7.615919	99.554239	Na Tam Tai	Mueang	Trang	0.69	0.69
178	1500043	Mr.Pannarit Namkeaw	1	1/11/2021	7.641872	99.61445	Na Tham Nuae	Mueang	Trang	2.57	1.25
179	1500044	Mr.Atiwat Kongead	1	1/11/2021	7.609675	99.529606	Na Tam Tai	Mueang	Trang	1.42	1.42



**BUREAU
VERITAS**

No.	Members ID	Name of Group Members	Plot No.	Joining date	GPS Location		Geographical Location			Total Land Title Area (Ha)	Total Oil Palm Planted Area (Ha)
					Latitude	Longitude	Sub-District	District	Province		
180	1500045	Mr.Sarunpong Sunfikunanuporn	1	25/11/2021	7.664469	99.526019	Tasaba	Wang wises	Trang	17.08	17.08
181	1500046	Mr.Adul Chuaysuwan1	1	20/11/2021	7.620775	99.571542	Na Tam Tai	Mueang	Trang	1.10	1.10
	1500046	Mr.Adul Chuaysuwan2	2	20/11/2021	7.630547	99.631119	Na Tam Tai	Mueang	Trang	1.06	1.06
182	1500047	Mr.Jirawat Kraikut	1	27/11/2021	7.483411	99.775247	Na Chum Het	Yan Ta Khao	Trang	2.63	2.63
183	1500048	Mr.Loos Thongdaeng	1	1/11/2021	7.624433	99.572317	Na Tham Nuae	Mueang	Trang	0.63	0.63
184	1600001	Mr. Ch Alerm Luanseng	1	18/10/2021	7.573514	99.609886	Thab Theiyng	Mueang	Trang	2.55	1.60
185	1600002	Mr.Manit Choophopl	1	18/10/2021	7.641906	99.661519	Na Ph La	Mueang	Trang	1.66	1.66
186	1600003	Mr.Jaroen phuakvhai	1	18/10/2021	7.596222	99.702681	Na Mun Sri	Na Yong	Trang	0.98	0.98
187	1600004	Mr.Somsak Sripaoraya	1	18/10/2021	7.493481	99.767294	Chong	Na Yong	Trang	2.73	2.57
188	1600005	Mr.Udom Srisuk1	1	18/10/2021	7.612914	99.692078	Na Mun Sri	Na Yong	Trang	1.04	0.89
	1600005	Mr.Udom Srisuk2	2	18/10/2021	7.601581	99.672814	Na Ph La	Mueang	Trang	0.41	0.41
189	1600006	Mr.Surin Srinakorn	1	18/10/2021	7.549203	99.621769	Khok Lor	Mueang	Trang	1.65	1.65
190	1600007	Mr.Wisart Sangsri1	1	3/11/2021	7.646472	99.683158	Nam Phut	Mueang	Trang	2.32	1.25
	1600007	Mr.Wisart Sangsri2	2	3/11/2021	7.6842	99.690889	Nam Phut	Mueang	Trang	1.19	1.19
191	1600008	Mr.Prasit Srisuk	1	3/11/2021	7.660178	99.668919	Nam Phut	Mueang	Trang	1.00	0.32



**BUREAU
VERITAS**

No.	Members ID	Name of Group Members	Plot No.	Joining date	GPS Location		Geographical Location			Total Land Title Area (Ha)	Total Oil Palm Planted Area (Ha)
					Latitude	Longitude	Sub-District	District	Province		
192	1600009	Mr.Kaell Seesuk 1	1	3/11/2021	7.626942	99.673311	Na Mun Sri	Na Yong	Trang	3.15	3.15
	1600009	Mr.Kaell Seesuk 2	2	3/11/2021	7.615647	99.666978	Na Ph La	Mueang	Trang	0.46	0.46
	1600009	Mr.Kaell Seesuk 3	3	3/11/2021	7.615211	99.665831	Na Ph La	Mueang	Trang	0.70	0.30
193	1600010	Mr.Narin Kongjan1	1	3/11/2021	7.606328	99.653783	Na Ph La	Mueang	Trang	0.73	0.73
	1600010	Mr.Narin Kongjan2	2	3/11/2021	7.591756	99.650994	Na Ph La	Mueang	Trang	0.87	0.87
194	1600011	Mrs.Sasithon Manitaem	1	3/11/2021	7.631331	99.675467	Na Mun Sri	Na Yong	Trang	1.61	1.61
195	1600012	Mr.Prakob Klakong	1	3/11/2021	7.706281	99.709667	Pak jam	Huai Yot	Trang	1.06	0.41
196	1600013	Mr.Montree Moonmit	1	3/11/2021	7.666003	99.669281	Nam Phut	Mueang	Trang	3.03	3.03
197	1600014	Mr.Sittichai Kongtamni	1	3/11/2021	7.635475	99.675964	Na Ph La	Mueang	Trang	1.65	1.10
198	1600015	Mr.Singdong Petchnoo	1	3/11/2021	7.649094	99.659469	Ban Pho	Mueang	Trang	2.57	2.57
199	1600016	Mr.Sutha Saenee	1	3/11/2021	7.614503	99.667892	Na Ph La	Mueang	Trang	0.67	0.67
200	1600017	Mr.Tammarong Tiengtam	1	3/11/2021	7.609311	99.623589	Ban Pho	Mueang	Trang	2.54	2.54
201	1600018	Mr.Sujin Ninlaor	1	29/10/2021	7.576053	99.637972	Ban Pho	Mueang	Trang	0.68	0.68
202	1600019	Mrs.Banruean Caikerd	1	3/11/2021	7.628825	99.667656	Ban Pho	Mueang	Trang	0.83	0.83
203	1600020	Mr.Sakda Paisomboon1	1	3/11/2021	7.635303	99.671489	Ban Pho	Mueang	Trang	0.78	0.78



**BUREAU
VERITAS**

No.	Members ID	Name of Group Members	Plot No.	Joining date	GPS Location		Geographical Location			Total Land Title Area (Ha)	Total Oil Palm Planted Area (Ha)
					Latitude	Longitude	Sub-District	District	Province		
	1600020	Mr.Sakda Paisomboon2	2	3/11/2021	7.614758	99.662278	Na Ph La	Mueang	Trang	0.47	0.47
204	1600021	Mr.Sommart Seesuk	1	3/11/2021	7.598983	99.660778	Na Ph La	Mueang	Trang	0.73	0.73
205	1600022	Mrs.Arak Urpanjasin	1	3/11/2021	7.575731	99.618997	Thab Theiyng	Mueang	Trang	1.92	1.92
206	1600023	Mr.Sahwat Seesook	1	3/11/2021	7.589564	99.663917	Na Ph La	Mueang	Trang	0.44	0.44
207	1600024	Mr.Roat Hmurnpet 1	1	3/11/2021	7.625589	99.675756	Na Mun Sri	Na Yong	Trang	1.65	1.45
	1600024	Mr.Roat Hmurnpet 2	2	3/11/2021	7.730806	99.734922	Huai Yot	Huai Yot	Trang	2.37	2.37
208	1600025	Mr.Somkid Saenee	1	3/11/2021	7.641539	99.673869	Nam Phut	Mueang	Trang	0.74	0.74
209	1600026	Mr.Somchai Phonlawat	1	1/11/2021	7.573486	99.697325	Na yong nuae	Na Yong	Trang	1.31	1.31
210	1600027	Mr.Wicharn Kaewlai 1	1	1/11/2021	7.652542	99.691267	Nam Phut	Mueang	Trang	1.42	0.49
	1600027	Mr.Wicharn Kaewlai 2	2	1/11/2021	7.645753	99.683953	Nam Phut	Mueang	Trang	0.75	0.75
211	1600028	Mrs.Prakaymass Ninlaor	1	30/10/2021	7.490361	99.774539	Na Chum Het	Yan Ta Khao	Trang	2.16	2.16
212	1600029	Mrs.Sanguan Wongpuak	1	1/11/2021	7.639981	99.666064	Ban Pho	Mueang	Trang	4.71	4.71
213	1700001	Mr.Paisan Jaikwang	1	18/10/2021	7.432186	99.560764	Bang Pao	Kantang	Trang	4.80	4.80
214	1700002	Mrs.Tharinee Sukitphithayanon 1	1	18/10/2021	7.472964	99.511625	Klong Lu	Kantang	Trang	5.39	5.23
	1700002	Mrs.Tharinee Sukitphithayanon 2	2	18/10/2021	7.471772	99.521861	Klong Lu	Kantang	Trang	1.74	1.74



**BUREAU
VERITAS**

No.	Members ID	Name of Group Members	Plot No.	Joining date	GPS Location		Geographical Location			Total Land Title Area (Ha)	Total Oil Palm Planted Area (Ha)
					Latitude	Longitude	Sub-District	District	Province		
	1700002	Mrs.Tharinee Sukitphithayanon 3	3	18/10/2021	7.505214	99.542797	Khuan Tha Ni	Kantang	Trang	6.99	6.99
215	1700003	Mr.Tawee Burapakiat1	1	18/10/2021	7.494628	99.561361	Mai Fard	Sikao	Trang	6.97	6.81
	1700003	Mr.Tawee Burapakiat2	2	18/10/2021	7.501794	99.3503	Bang Mak	Kantang	Trang	4.62	4.62
216	1700004	Mr.Tanongsak Sillappakdee	1	18/10/2021	7.4904	99.552928	Bang Mak	Kantang	Trang	3.83	3.83
217	1700005	Mr.Sawad Langjornuch	1	18/10/2021	7.483431	99.544497	Yan Sue	Kantang	Trang	1.71	1.71
218	1700006	Mr.Jatuporn Nasom	1	18/10/2021	7.351114	99.537197	Kan Tang Tai	Kantang	Trang	2.32	2.32
219	1700007	Mr.Teerapong Kuacharoen1	1	18/10/2021	7.354072	99.559647	Wang won	Kantang	Trang	2.66	2.49
	1700007	Mr.Teerapong Kuacharoen 2	2	18/10/2021	7.350467	99.557969	Wang won	Kantang	Trang	1.08	1.08
220	1700008	Mr.Somjed Limdul	1	18/10/2021	7.418081	99.493569	Bo Nam Ron	Kantang	Trang	1.64	1.16
221	1700009	Ms.Kanlayanee Onthong1	1	18/10/2021	7.536333	99.603903	Khok Lor	Mueang	Trang	0.33	0.33
	1700009	Ms.Kanlayanee Onthong2	2	18/10/2021	7.536369	99.606153	Khok Lor	Mueang	Trang	0.24	0.24
222	1700010	Mr.Chawalit Jarungkiattikul 1	1	18/10/2021	7.360172	99.555042	Wang won	Kantang	Trang	3.25	3.25
	1700010	Mr.Chawalit Jarungkiattikul 2	2	18/10/2021	7.395192	99.417814	Kantang	Kantang	Trang	6.79	3.20
223	1700011	Mr.Teerapon Pangta	1	18/10/2021	7.517797	99.599056	Khuan Pring	Mueang	Trang	0.58	0.58
224	1700012	Ms. Chalomboon Pon In 1	1	18/10/2021	7.487197	99.563103	Bang Mak	Kantang	Trang	2.01	1.28



**BUREAU
VERITAS**

No.	Members ID	Name of Group Members	Plot No.	Joining date	GPS Location		Geographical Location			Total Land Title Area (Ha)	Total Oil Palm Planted Area (Ha)
					Latitude	Longitude	Sub-District	District	Province		
	1700012	Ms. Chalomboon Pon In 2	2	18/10/2021	7.411011	99.534358	Bang Pao	Kantang	Trang	0.31	0.31
225	1700013	Mr.Prasert Ae-bu1	1	18/10/2021	7.497014	99.564244	Bang Mak	Kantang	Trang	1.77	1.77
	1700013	Mr.Prasert Ae-bu2	2	18/10/2021	7.482786	99.566675	Bang Mak	Kantang	Trang	0.39	0.39
226	1700014	Mr. Supon Boonvichai 1	1	18/10/2021	7.510558	99.567094	Khuan Tha Ni	Kantang	Trang	1.46	1.46
	1700014	Mr. Supon Boonvichai 2	2	18/10/2021	7.501411	99.575289	Khuan Pring	Mueang	Trang	2.64	2.56
	1700014	Mr. Supon Boonvichai 3	3	18/10/2021	7.503942	99.578019	Khuan Pring	Mueang	Trang	0.74	0.74
	1700014	Mr. Supon Boonvichai 4	4	18/10/2021	7.523339	99.590275	Khuan Pring	Mueang	Trang	0.67	0.67
	1700014	Mr. Supon Boonvichai 5	5	18/10/2021	7.524311	99.562217	Na Tam Tai	Mueang	Trang	0.70	0.70
227	1700015	Mr.Suthiporn Sohab	1	18/10/2021	7.501164	99.599292	Khuan Pring	Mueang	Trang	1.24	1.24
228	1700016	Ms.Chotika Chotrungrot 1	1	18/10/2021	7.455975	99.550169	Bang Mak	Kantang	Trang	0.90	0.74
	1700016	Ms.Chotika Chotrungrot 2	2	18/10/2021	7.424836	99.534983	Bang Pao	Kantang	Trang	7.02	6.86
	1700016	Ms.Chotika Chotrungrot 3	3	18/10/2021	7.454053	99.547647	Bang Mak	Kantang	Trang	0.67	0.67
229	1700017	Mr. Tapon Sittihoungkoon	1	18/10/2021	7.470431	99.544603	Yan Sue	Kantang	Trang	0.77	0.48
230	1700018	Mr.Wiroj Suwanwong	1	18/10/2021	7.409344	99.569697	Khlong Chi Lom	Kantang	Trang	9.59	9.28
231	1700019	Mr.Chumpol Yingkajorn 1	1	18/10/2021	7.463083	99.6637	Thung Khai	Yan Ta Khao	Trang	1.47	1.47



**BUREAU
VERITAS**

No.	Members ID	Name of Group Members	Plot No.	Joining date	GPS Location		Geographical Location			Total Land Title Area (Ha)	Total Oil Palm Planted Area (Ha)
					Latitude	Longitude	Sub-District	District	Province		
	1700019	Mr.Chumpol Yingkajorn 2	2	18/10/2021	7.47865	99.657611	Thung Khai	Yan Ta Khao	Trang	0.62	0.62
232	1700020	Mrs.Somjit Sritanyakaew	1	18/10/2021	7.490669	99.547581	Khuan Tha Ni	Kantang	Trang	6.98	6.98
233	1700021	Mrs.Nimita Thongdeeying	1	18/10/2021	7.439622	99.544089	Bang Pao	Kantang	Trang	1.94	1.94
234	1700022	Mr.Prateep Kaewphitak 1	1	18/10/2021	7.437878	99.546361	Bang Pao	Kantang	Trang	0.24	0.24
	1700022	Mr.Prateep Kaewphitak 2	2	18/10/2021	7.436208	99.538603	Bang Pao	Kantang	Trang	0.64	0.64
235	1700023	Mr.Seksit Thaweechonphisit	1	18/10/2021	7.327169	99.557375	Wang won	Kantang	Trang	41.98	33.40
236	1700024	Ms.Nida Thaweechonphisit	1	18/10/2021	7.330164	99.560617	Wang won	Kantang	Trang	27.23	24.46
237	1700025	Ms. Warin Thaweechonphisit	1	18/10/2021	7.334342	99.557911	Wang won	Kantang	Trang	29.95	19.23
238	1700026	Mr.Rawit Thaweechonpisit	1	18/10/2021	7.325953	99.561644	Wang won	Kantang	Trang	24.78	24.78
239	1700027	Mrs.Sanguan Damrongsak	1	18/10/2021	7.514564	99.589103	Khuan Pring	Mueang	Trang	10.93	10.93
240	1700028	Mr.Tammasit Kongprue	1	18/10/2021	7.530572	99.528794	Na To Ming	Mueang	Trang	0.67	0.67
241	1700029	Ms.Udomkan Naksod 1	1	18/10/2021	7.3545	99.539375	Wang won	Kantang	Trang	3.78	3.78
	1700029	Ms.Udomkan Naksod 2	2	18/10/2021	7.352814	99.548186	Wang won	Kantang	Trang	3.24	3.24
242	1700030	Mr.Bunlue Mansep	1	18/10/2021	7.454475	99.551544	Bang Mak	Kantang	Trang	0.22	0.22
243	1700031	Ms.Sorada Sipod	1	18/10/2021	7.410264	99.536483	Bang Pao	Kantang	Trang	1.24	1.24



**BUREAU
VERITAS**

No.	Members ID	Name of Group Members	Plot No.	Joining date	GPS Location		Geographical Location			Total Land Title Area (Ha)	Total Oil Palm Planted Area (Ha)
					Latitude	Longitude	Sub-District	District	Province		
244	1700032	Mr.Pachoen Suvannachott 1	1	18/10/2021	7.338942	99.548286	Wang won	Kantang	Trang	4.68	4.68
	1700032	Mr.Pachoen Suvannachott 2	2	18/10/2021	7.369106	99.512528	Wang won	Kantang	Trang	0.92	0.92
245	1700033	Mr.Manat Phipat	1	18/10/2021	7.435817	99.540089	Bang Pao	Kantang	Trang	3.54	3.54
246	1700034	Mrs.Natthakamon Phothikam	1	18/10/2021	7.360717	99.551119	Wang won	Kantang	Trang	2.39	2.39
247	1700035	Mr.Bonchuan Janto	1	18/10/2021	7.383797	99.554672	Wang won	Kantang	Trang	6.21	1.12
248	1700036	Mr.Sawet Muenjak1	1	18/10/2021	7.495411	99.555286	Khuan Tha Ni	Kantang	Trang	3.66	3.66
	1700036	Mr.Sawet Muenjak2	2	18/10/2021	7.495078	99.552172	Khuan Tha Ni	Kantang	Trang	1.31	1.31
	1700036	Mr.Sawet Muenjak3	3	18/10/2021	7.495772	99.557672	Khuan Tha Ni	Kantang	Trang	1.32	1.32
249	1700037	Mr.Aran Tahri	1	18/10/2021	7.492897	99.551061	Khuan Tha Ni	Kantang	Trang	3.22	2.24
250	1700038	Mr.Panya Phvtiwithyakul 1	1	18/10/2021	7.364656	99.537792	Wang won	Kantang	Trang	8.29	8.29
	1700038	Mr.Panya Phvtiwithyakul 2	2	18/10/2021	7.35315	99.529136	Wang won	Kantang	Trang	1.07	1.07
251	1700039	Mr.Lae Sangdaewar	1	18/10/2021	7.393617	99.557225	Wang won	Kantang	Trang	2.34	2.20
252	1700040	Mrs.Nongluke Pichairat	1	18/10/2021	7.351769	99.516444	Kan Tang Tai	Kantang	Trang	1.57	1.57
253	1700041	Mr.Sawat Tokanka	1	18/10/2021	7.498156	99.601303	Bang Mak	Kantang	Trang	3.33	3.18
254	1700042	Mrs.Kanjana Haohuthian	1	18/10/2021	7.48835	99.554667	Bang Mak	Kantang	Trang	1.51	1.51

Bureau Veritas Certification (M) Sdn Bhd

Lots 19.01 & 19.02, 19th Floor, Menara KH, Jalan Sultan Ismail, 50250 Kuala Lumpur, Malaysia
Tel: +603 2733 7700 Fax: +603-2733 7701 Website: www.bureauveritas.com



**BUREAU
VERITAS**

No.	Members ID	Name of Group Members	Plot No.	Joining date	GPS Location		Geographical Location			Total Land Title Area (Ha)	Total Oil Palm Planted Area (Ha)
					Latitude	Longitude	Sub-District	District	Province		
255	1700043	Mr.Jit Chongsombat 1	1	18/10/2021	7.329622	99.514561	Kan Tang Tai	Kantang	Trang	1.39	1.39
	1700043	Mr.Jit Chongsombat 2	2	18/10/2021	7.352836	99.532267	Kan Tang Tai	Kantang	Trang	0.52	0.48
256	1700044	Mr.Sittiporn Chumkaew	1	18/10/2021	7.40185	99.574956	Khlong Chi Lom	Kantang	Trang	1.14	1.14
257	1700045	Mr.Bunsuk Kiadcharunloed	1	18/10/2021	7.352661	99.564944	Wang won	Kantang	Trang	36.44	33.64
258	1700046	Mr.Wichit Prasitsoet 1	1	18/10/2021	7.446639	99.547714	Bang Mak	Kantang	Trang	0.35	0.35
	1700046	Mr.Wichit Prasitsoet 2	2	18/10/2021	7.441975	99.545517	Bang Pao	Kantang	Trang	0.97	0.97
259	1700047	Mr.Vichian Prasitsert 1	1	18/10/2021	7.446864	99.547647	Bang Mak	Kantang	Trang	0.26	0.26
	1700047	Mr.Vichian Prasitsert 2	2	18/10/2021	7.442694	99.593206	Khlong Chi Lom	Kantang	Trang	2.58	2.58
260	1700048	Mr.Prasoet Kaewsuwan	1	18/10/2021	7.332856	99.554094	Wang won	Kantang	Trang	0.95	0.95
261	1700049	Mrs.Pinmanee Chaiwong	1	18/10/2021	7.362461	99.555064	Wang won	Kantang	Trang	1.21	1.21
262	1700050	Mr.Tanom Sukhom1	1	18/10/2021	7.501069	99.553464	Khuan Tha Ni	Kantang	Trang	2.41	2.41
	1700050	Mr.Tanom Sukhom2	2	18/10/2021	7.379806	99.727769	Nai Khuan	Yan Ta Khao	Trang	1.46	1.46
263	1700051	Mr.Jirarat Kaewpitak	1	18/10/2021	7.424017	99.537089	Bang Pao	Kantang	Trang	1.10	1.10
264	1700052	Mr.Surin Yoksan	1	18/10/2021	7.337058	99.548581	Wang won	Kantang	Trang	3.56	3.56
265	1700053	Mr.Suwaree Chatchavet 1	1	18/10/2021	7.414144	99.534361	Bang Pao	Kantang	Trang	3.27	3.12



**BUREAU
VERITAS**

No.	Members ID	Name of Group Members	Plot No.	Joining date	GPS Location		Geographical Location			Total Land Title Area (Ha)	Total Oil Palm Planted Area (Ha)
					Latitude	Longitude	Sub-District	District	Province		
	1700053	Mr.Suwaree Chatchavet 2	2	18/10/2021	7.412617	99.537906	Bang Pao	Kantang	Trang	1.30	1.30
	1700053	Mr.Suwaree Chatchavet 3	3	18/10/2021	7.336131	99.449556	Na Kluea	Kantang	Trang	5.81	5.81
	1700053	Mr.Suwaree Chatchavet 4	4	18/10/2021	7.351233	99.393394	Bang Sak	Kantang	Trang	0.70	0.70
	1700053	Mr.Suwaree Chatchavet 5	5	18/10/2021	7.355925	99.389647	Bang Sak	Kantang	Trang	0.91	0.90
266	1700054	Mr.Prapon Panchana1	1	18/10/2021	7.508147	99.550606	Khuan Tha Ni	Kantang	Trang	1.04	1.04
	1700054	Mr.Prapon Panchana2	2	18/10/2021	7.505658	99.561361	Khuan Tha Ni	Kantang	Trang	1.18	1.18
267	1700055	Mr.Aporn Roongruang1	1	18/10/2021	7.337636	99.548975	Wang won	Kantang	Trang	3.71	3.71
	1700055	Mr.Aporn Roongruang2	2	18/10/2021	7.339358	99.553044	Wang won	Kantang	Trang	3.64	3.64
268	1700056	Mr.Prasert Jankheio 1	1	18/10/2021	7.430353	99.489014	Bo Nam Ron	Kantang	Trang	2.01	0.89
	1700056	Mr.Prasert Jankheio 2	2	18/10/2021	7.488347	99.558794	Bang Mak	Kantang	Trang	2.04	2.00
269	1700057	Mrs.Titinat Tipmane	1	18/10/2021	7.477792	99.601117	Bang Mak	Kantang	Trang	2.19	2.19
270	1800001	Mr.Natas Sing-in1	1	18/10/2021	7.336981	99.660853	Tha Phaya	Palian	Trang	3.28	3.28
	1800001	Mr.Natas Sing-in2	2	18/10/2021	7.373572	99.808919	Palian	Palian	Trang	4.03	4.03
	1800001	Mr.Natas Sing-in3	3	18/10/2021	7.356647	99.746942	Wang ma prang	Wang wi ses	Trang	5.84	5.84
271	1800002	Mr.Pramot Naraprasertwong1	1	18/10/2021	7.481181	99.658231	Thung Khai	Yan Ta Khao	Trang	10.15	9.60



**BUREAU
VERITAS**

No.	Members ID	Name of Group Members	Plot No.	Joining date	GPS Location		Geographical Location			Total Land Title Area (Ha)	Total Oil Palm Planted Area (Ha)
					Latitude	Longitude	Sub-District	District	Province		
	1800002	Mr.Pramot Naraprasertwong2	2	18/10/2021	7.606753	99.444133	Khao Wiset	Wang wi ses	Trang	1.35	1.35
272	1800003	Mr.Witchathorn Sayan1	1	3/11/2021	7.339531	99.645261	Thung Krabue	Yan Ta Khao	Trang	3.15	3.15
	1800003	Mr.Witchathorn Sayan2	2	3/11/2021	7.344381	99.645747	Thung Krabue	Yan Ta Khao	Trang	0.36	0.36
273	1900001	Mr.Charoen Khatnan	1	18/10/2021	7.492522	99.761347	Na Khao Sia	Na Yong	Trang	8.42	8.42
274	1900002	Mr.Hirunyosub Kongmeteekulrat	1	18/10/2021	7.31895	99.850844	Palian	Palian	Trang	2.47	2.40
275	1900003	Mr.Pichet Langtae	1	18/10/2021	7.322814	99.849628	Palian	Palian	Trang	2.82	2.72
276	1900004	Mrs.Aubon Ganghae	1	18/10/2021	7.32085	99.821778	Palian	Palian	Trang	1.70	1.58
277	1900005	Mr.Pokpong Saechun	1	18/10/2021	7.323519	99.821542	Palian	Palian	Trang	2.32	2.32
278	1900006	Mr. A Nuwatt Samsee	1	18/10/2021	7.426853	99.799706	Phrong Chorakhe	Yan Ta Khao	Trang	2.12	2.12
279	1900007	Mr.Khlong Phoprasitt 1	1	18/10/2021	7.412422	99.793836	Phrong Chorakhe	Yan Ta Khao	Trang	0.81	0.81
	1900007	Mr.Khlong Phoprasitt 2	2	18/10/2021	7.447856	99.677083	Nai Khuan	Yan Ta Khao	Trang	2.42	2.42
280	1900008	Mr.Mokara Wirapornsawan 1	1	18/10/2021	7.420236	99.628044	Thung Krabue	Yan Ta Khao	Trang	7.44	7.44
	1900008	Mr.Mokara Wirapornsawan 2	2	18/10/2021	7.376342	99.651494	Thung Krabue	Yan Ta Khao	Trang	13.51	13.51
	1900008	Mr.Mokara Wirapornsawan 3	3	18/10/2021	7.2379	99.546258	Hat Samran	Hat Samran	Trang	4.88	4.88
	1900008	Mr.Mokara Wirapornsawan 4	4	18/10/2021	7.421597	99.651092	Thung Krabue	Yan Ta Khao	Trang	5.03	4.98



**BUREAU
VERITAS**

No.	Members ID	Name of Group Members	Plot No.	Joining date	GPS Location		Geographical Location			Total Land Title Area (Ha)	Total Oil Palm Planted Area (Ha)
					Latitude	Longitude	Sub-District	District	Province		
281	1900009	Mr.Peeromt Pichairat	1	18/10/2021	7.317364	99.8251	Palian	Palian	Trang	3.21	1.60
282	1900010	Mr.Sayan Thipsri 1	1	18/10/2021	7.389475	99.786444	Phrong Chorakhe	Yan Ta Khao	Trang	6.16	6.16
	1900010	Mr.Sayan Thipsri 2	2	18/10/2021	7.392222	99.792922	Phrong Chorakhe	Yan Ta Khao	Trang	0.95	0.37
283	1900011	Mr.Wibon Niwechpraser	1	18/10/2021	7.313697	99.838553	Palian	Palian	Trang	1.22	1.22
284	1900012	Mr.Suttichai Kongmeteekuirat	1	18/10/2021	7.319889	99.848661	Palian	Palian	Trang	2.29	2.29
285	1900013	Mrs.Sukanya Yatmi1	1	18/10/2021	7.305011	99.813072	Palian	Palian	Trang	8.00	3.45
	1900013	Mrs.Sukanya Yatmi2	2	18/10/2021	7.313025	99.774414	Palian	Palian	Trang	1.94	1.94
286	1900014	Mr.Surachat Chunsakul1	1	18/10/2021	7.33565	99.829514	Palian	Palian	Trang	4.65	4.65
	1900014	Mr.Surachat Chunsakul2	2	18/10/2021	7.308211	99.82545	Palian	Palian	Trang	3.80	3.80
287	1900015	Mr.Masdear Pestping	1	18/10/2021	7.286811	99.858694	Palian	Palian	Trang	0.84	0.84
288	1900016	Ms.Lean Saetan1	1	18/10/2021	7.319694	99.834683	Palian	Palian	Trang	9.73	9.73
	1900016	Ms.Lean Saetan2	2	18/10/2021	7.314936	99.829875	Palian	Palian	Trang	2.65	2.65
289	1900017	Mr.Watcharin Watjiranon	1	18/10/2021	7.338278	99.797564	Palian	Palian	Trang	4.70	4.70
290	1900018	Mr.Khanittha Watjiranon	1	18/10/2021	7.340642	99.834964	Palian	Palian	Trang	3.06	3.06
291	1900019	Mr.Nee Pichairat	1	18/10/2021	7.308536	99.843825	Palian	Palian	Trang	2.97	2.52



**BUREAU
VERITAS**

No.	Members ID	Name of Group Members	Plot No.	Joining date	GPS Location		Geographical Location			Total Land Title Area (Ha)	Total Oil Palm Planted Area (Ha)
					Latitude	Longitude	Sub-District	District	Province		
292	1900020	Mr.Taweessin Thongruk	1	10/10/2021	7.357019	99.789953	Palian	Palian	Trang	5.09	3.33
293	1900021	Mr.Aut Kongvitaya.1	1	18/10/2021	7.366508	99.811964	Palian	Palian	Trang	6.72	6.72
	1900021	Mr.Aut Kongvitaya.2	2	18/10/2021	7.278331	99.854242	Palian	Palian	Trang	4.95	4.95
	1900021	Mr.Aut Kongvitaya.3	3	18/10/2021	7.318514	99.828917	Palian	Palian	Trang	2.07	2.07
294	1900022	Mrs.La-ong Chimruang	1	18/10/2021	7.318567	99.858375	Palian	Palian	Trang	2.44	2.44
295	1900023	Mr.Bunthiang Phichairat.1	1	18/10/2021	7.317025	99.794125	Palian	Palian	Trang	4.56	0.30
	1900023	Mr.Bunthiang Phichairat.2	2	18/10/2021	7.309311	99.855158	Palian	Palian	Trang	2.86	2.86
296	1900024	Mr.Phakphoom Phichairat1	1	18/10/2021	7.309964	99.85715	Palian	Palian	Trang	10.70	10.70
	1900024	Mr.Phakphoom Phichairat2	2	18/10/2021	7.333942	99.806503	Palian	Palian	Trang	1.21	1.21
297	1900025	Mrs.Kwanta Ruengin	1	18/10/2021	7.326008	99.822253	Palian	Palian	Trang	2.32	2.32
298	1900026	Mr.Gun Hamtanon	1	18/10/2021	7.325003	99.823067	Palian	Palian	Trang	2.32	2.32
299	1900027	Ms.Doungthida Saesan	1	1/11/2021	7.323806	99.822461	Palian	Palian	Trang	2.32	0.67
300	1900028	Mrs.Pinmanee Sitthichat	1	18/10/2021	7.324978	99.822039	Palian	Palian	Trang	2.32	2.32
301	1900029	Mr.Montree Janjaturaphsn1	1	18/10/2021	7.321178	99.829525	Palian	Palian	Trang	1.00	1.00
	1900029	Mr.Montree Janjaturaphsn2	2	18/10/2021	7.316994	99.843144	Palian	Palian	Trang	0.51	0.44



**BUREAU
VERITAS**

No.	Members ID	Name of Group Members	Plot No.	Joining date	GPS Location		Geographical Location			Total Land Title Area (Ha)	Total Oil Palm Planted Area (Ha)
					Latitude	Longitude	Sub-District	District	Province		
302	1900030	Mr.Sitthichai Loteeranuwat	1	13/10/2021	7.324808	99.828669	Palian	Palian	Trang	5.03	4.64
303	1900031	Mr.Surat Saechan	1	18/10/2021	7.341003	99.806472	Palian	Palian	Trang	2.95	2.88
304	1900032	Ms.Rattanapa Chanrattanaku	1	18/10/2021	7.342289	99.806458	Palian	Palian	Trang	4.36	3.56
305	1900033	Mr.Winit Samphantharat 1	1	16/11/2021	7.393156	99.712506	Yan Ta Khao	Yan Ta Khao	Trang	2.46	2.46
	1900033	Mr.Winit Samphantharat 2	2	16/11/2021	7.397372	99.654919	Yan Ta Khao	Yan Ta Khao	Trang	0.17	0.17
306	1900034	Mr.Sompon Kaewphithak1	1	18/10/2021	7.380842	99.814864	Phrong Chorakhe	Yan Ta Khao	Trang	4.79	4.79
	1900034	Mr.Sompon Kaewphithak2	2	18/10/2021	7.397717	99.802506	Phrong Chorakhe	Yan Ta Khao	Trang	2.44	2.44
307	1900035	Mr.Musa Kueadet	1	1/11/2021	7.289153	99.863019	Palian	Palian	Trang	3.20	3.20
308	1900036	Ms.Rattanaporn Leongkitiwattana	1	1/11/2021	7.341542	99.836408	Palian	Palian	Trang	3.62	3.62
309	1900037	Mr.Amnad Saeueng	1	1/11/2021	7.283231	99.863556	Palian	Palian	Trang	6.37	6.37
310	1900038	Ms.Pornpun Saeueng	1	3/11/2021	7.340008	99.832361	Palian	Palian	Trang	2.80	2.80
311	1900039	Mr.Pramool Sriket1	1	26/10/2021	7.425147	99.779142	Phrong Chorakhe	Yan Ta Khao	Trang	1.64	1.64
	1900039	Mr.Pramool Sriket2	2	26/10/2021	7.469817	99.776972	Na Chum Het	Yan Ta Khao	Trang	1.53	0.40
312	1900040	Ms.Hit Makchai	1	29/10/2021	7.364756	99.811331	Palian	Palian	Trang	0.42	0.42
313	1900041	Mr.Prasian Sriket	1	28/10/2021	7.445642	99.791933	Phrong Chorakhe	Yan Ta Khao	Trang	1.24	1.24



**BUREAU
VERITAS**

No.	Members ID	Name of Group Members	Plot No.	Joining date	GPS Location		Geographical Location			Total Land Title Area (Ha)	Total Oil Palm Planted Area (Ha)
					Latitude	Longitude	Sub-District	District	Province		
314	1900042	Mr.Supat Chuthing	1	1/11/2021	7.418014	99.794878	Phrong Chorakhe	Yan Ta Khao	Trang	1.42	0.80
315	1900043	Mr.Virat Wasurattachai	1	3/11/2021	7.354839	99.811278	Palian	Palian	Trang	0.90	0.90
316	1900044	Mr.Noolal Thapchuai1	1	26/10/2021	7.366397	99.816467	Palian	Palian	Trang	0.61	0.61
	1900044	Mr.Noolal Thapchuai2	2	26/10/2021	7.358036	99.827231	Palian	Palian	Trang	1.61	0.35
317	1900045	Ms.Sasithon Naklampa	1	31/10/2021	7.433019	99.780978	Phrong Chorakhe	Yan Ta Khao	Trang	1.86	0.48
318	1900046	Ms.Patcharin Petrak1	1	13/10/2021	7.270097	99.831686	Palian	Palian	Trang	2.33	2.33
	1900046	Ms.Patcharin Petrak2	2	13/10/2021	7.269694	99.826853	Palian	Palian	Trang	3.06	3.04
319	1900047	Mrs.Khlai Chang-khao	1	26/10/2021	7.366875	99.816703	Palian	Palian	Trang	0.61	0.61
320	1900048	Mr.Wichien Kunchong	1	28/10/2021	7.476611	99.781461	Na Chum Het	Yan Ta Khao	Trang	17.65	8.65
321	1900049	Mr.Teow Thapchual1	1	3/11/2021	7.366264	99.816269	Palian	Palian	Trang	0.61	0.61
	1900049	Mr.Teow Thapchual2	2	3/11/2021	7.359358	99.826819	Palian	Palian	Trang	1.46	0.70
322	1900050	Mrs.Charin Benrame	1	3/11/2021	7.302667	99.859619	Palian	Palian	Trang	1.33	1.07
323	1900051	Mr.Bunrit Thongkwit1	1	2/11/2021	7.360508	99.821292	Palian	Palian	Trang	2.43	0.40
	1900051	Mr.Bunrit Thongkwit2	2	2/11/2021	7.364961	99.812428	Palian	Palian	Trang	0.32	0.32
324	1900052	Mr.Cherdsak Samnakpong1	1	22/10/2021	7.327517	99.841522	Palian	Palian	Trang	6.25	6.25
	1900052	Mr.Cherdsak Samnakpong2	2	22/10/2021	7.314567	99.853325	Palian	Palian	Trang	0.80	0.80
325	1900053	Mr.Chueab Tongkwid	1	1/11/2021	7.356056	99.823375	Palian	Palian	Trang	0.91	0.91
326	1900054	Mr.Noppawong Kunchong	1	31/10/2021	7.440111	99.795383	Phrong Chorakhe	Yan Ta Khao	Trang	1.90	1.90



**BUREAU
VERITAS**

No.	Members ID	Name of Group Members	Plot No.	Joining date	GPS Location		Geographical Location			Total Land Title Area (Ha)	Total Oil Palm Planted Area (Ha)
					Latitude	Longitude	Sub-District	District	Province		
327	1900055	Mr.Yuphin Bunyodom1	1	1/11/2021	7.342386	99.789519	Palian	Palian	Trang	11.73	11.73
	1900055	Mr.Yuphin Bunyodom2	2	1/11/2021	7.326072	99.835553	Palian	Palian	Trang	19.47	19.47
328	1900056	Mr.Agachai Aengchuan1	1	6/11/2021	7.303381	99.843094	Palian	Palian	Trang	0.98	0.98
	1900056	Mr.Agachai Aengchuan2	2	6/11/2021	7.302308	99.8388	Palian	Palian	Trang	1.84	1.84
329	1900057	Mrs.Surintha Chuaichu	1	5/11/2021	7.413283	99.758792	Phrong Chorakhe	Yan Ta Khao	Trang	2.30	2.30
330	1900058	Mr.Aitthit Phichairat1	1	1/11/2021	7.306036	99.842114	Palian	Palian	Trang	6.42	6.42
	1900058	Mr.Aitthit Phichairat2	2	1/11/2021	7.308369	99.856956	Palian	Palian	Trang	7.61	7.61
331	1900059	Mrs.Jirawat Thuktong1	1	5/11/2021	7.411581	99.806056	Phrong Chorakhe	Yan Ta Khao	Trang	3.64	3.64
	1900059	Mrs.Jirawat Thuktong2	2	5/11/2021	7.422156	99.732867	Nong Bo	Yan Ta Khao	Trang	1.08	1.08
332	1900060	Mr.Kriagkrai Bauchchum	1	26/10/2021	7.311869	99.818392	Palian	Palian	Trang	3.04	3.04
333	1900061	Mr.Sompong Kanghae 1	1	1/11/2021	7.309872	99.742389	Ban Na	Palian	Trang	6.01	6.01
	1900061	Mr.Sompong Kanghae 2	2	1/11/2021	7.306092	99.744575	Laem Som	Palian	Trang	3.97	3.97
334	1900062	Mr.Sukit Suwakhan	1	10/10/2021	7.338261	99.824439	Palian	Palian	Trang	4.00	4.00
335	1900063	Mrs.Pimon Chaipheth	1	30/10/2021	7.337919	99.823492	Palian	Palian	Trang	1.60	1.60
336	1900064	Mr.Somchok Thongkwid	1	1/11/2021	7.369278	99.820764	Palian	Palian	Trang	1.70	1.70
337	1900065	Mr.Anucha Yenwuttana	1	20/11/2021	7.266486	99.844458	Palian	Palian	Trang	5.76	5.76
338	1900066	Mrs.Oatcharee Kong-in	1	20/11/2021	7.219453	99.565364	Hat Samran	Hat Samran	Trang	4.94	4.94
339	2000001	Mr. Akia Saekow	1	18/10/2021	7.186486	99.729578	Thung Yao	Palian	Trang	0.80	0.80
340	2000002	Mrs.Wanna Jaisamut	1	18/10/2021	7.259403	99.753861	Thung Yao	Palian	Trang	1.29	1.29



**BUREAU
VERITAS**

No.	Members ID	Name of Group Members	Plot No.	Joining date	GPS Location		Geographical Location			Total Land Title Area (Ha)	Total Oil Palm Planted Area (Ha)
					Latitude	Longitude	Sub-District	District	Province		
341	2000003	Mr.Prayun Parichatinon1	1	18/10/2021	7.067011	99.810939	Pa Kae Bo Hin	Thung Wa	Satun	1.62	1.62
	2000003	Mr.Prayun Parichatinon2	2	18/10/2021	7.067828	99.813194	Pa Kae Bo Hin	Thung Wa	Satun	1.06	0.90
	2000003	Mr.Prayun Parichatinon3	3	18/10/2021	7.053839	99.815622	Pa Kae Bo Hin	Thung Wa	Satun	3.87	3.87
	2000003	Mr.Prayun Parichatinon4	4	18/10/2021	7.210172	99.732514	Thung Yao	Palian	Trang	2.17	2.17
342	2000004	Mr.Sangad Satjavinitlert 1	1	18/10/2021	7.261639	99.722058	Thung Yao	Palian	Trang	4.01	4.01
	2000004	Mr.Sangad Satjavinitlert2	2	18/10/2021	7.264325	99.720622	Thung Yao	Palian	Trang	2.75	2.75
	2000004	Mr.Sangad Satjavinitlert3	3	18/10/2021	6.896189	99.861736	La-ngu	La-ngu	Satun	10.57	10.57
343	2000005	Mr.Tanasit Phuvarangsinoppanon	1	18/10/2021	7.171147	99.689775	Tha Kham	Palian	Trang	2.33	1.63
344	2000006	Mr.Thanet Thaweeatthanaphong	1	18/10/2021	7.086008	99.81295	Thung Wa	Thung Wa	Satun	16.02	12.48
345	2000007	Mr.Sakchai Srinaruermol 1	1	18/10/2021	7.280772	7.280772	Laem Som	Palian	Trang	5.45	5.45
	2000007	Mr.Sakchai Srinaruermol 2	2	18/10/2021	7.229725	99.731761	Thung Yao	Palian	Trang	6.54	6.54
346	2000008	Mr.Sutham Sae-kow1	1	18/10/2021	7.259167	99.775153	Thung Yao	Palian	Trang	2.81	2.81
	2000008	Mr.Sutham Sae-kow2	2	18/10/2021	7.248994	99.781253	Thung Yao	Palian	Trang	1.32	1.32
347	2000009	Mr.Somchai Kanjanawanichkul1	1	18/10/2021	7.23365	99.749639	Thung Yao	Palian	Trang	1.83	1.83
	2000009	Mr.Somchai Kanjanawanichkul2	2	18/10/2021	7.199033	99.724525	Thung Yao	Palian	Trang	1.83	1.83
348	2000010	Mrs.Ar-ree Lakkan	1	18/10/2021	7.258586	99.739869	Thung Yao	Palian	Trang	3.08	2.43
349	2000011	Mr.Panya Jaisamut	1	18/10/2021	7.262092	99.755708	Thung Yao	Palian	Trang	6.97	4.00



**BUREAU
VERITAS**

No.	Members ID	Name of Group Members	Plot No.	Joining date	GPS Location		Geographical Location			Total Land Title Area (Ha)	Total Oil Palm Planted Area (Ha)
					Latitude	Longitude	Sub-District	District	Province		
350	2000012	Ms.Waraporn Kanjanawanichkul	1	20/11/2021	7.235094	99.749122	Thung Yao	Palian	Trang	4.70	4.70
351	2000013	Mr. Pravit Sinsupparuek	1	18/10/2021	7.164414	99.697261	Tha Kham	Palian	Trang	2.44	2.04
352	2000014	Mrs.Sumalee Jaisamut	1	18/10/2021	7.236267	99.767986	Thung Yao	Palian	Trang	3.05	2.50
353	2000015	Mr.Pramot Pantusak	1	18/10/2021	7.244878	99.7585	Thung Yao	Palian	Trang	7.96	4.12
354	2000016	Mrs.Paranee Taweephatanapong	1	18/10/2021	7.308789	99.765683	Laem Som	Palian	Trang	14.11	14.11
355	2000017	Mr. Tekhai Kanghae 1	1	18/10/2021	7.233569	99.766778	Thung Yao	Palian	Trang	4.30	4.16
	2000017	Mr. Tekhai Kanghae 2	2	18/10/2021	7.242072	99.767947	Thung Yao	Palian	Trang	5.68	5.68
356	2000018	Mrs. Autsanee Juntarungsikull	1	18/10/2021	7.2445	99.7353	Thung Yao	Palian	Trang	4.97	4.62
357	2000019	Mr.Sunan Pariyanutpromma1	1	18/10/2021	7.215044	99.718561	Thung Yao	Palian	Trang	6.09	6.09
	2000019	Mr.Sunan Pariyanutpromma2	2	18/10/2021	7.230192	99.719439	Suso	Palian	Trang	3.40	3.40
358	2000020	Mr. Chswalit Kongwattananon 1	1	18/10/2021	7.267297	99.760044	Thung Yao	Palian	Trang	5.27	5.27
	2000020	Mr. Chswalit Kongwattananon 2	2	18/10/2021	7.282756	99.773889	Thung Yao	Palian	Trang	4.07	4.07
359	2000021	Mr.Suchart kongwattananon 1	1	18/10/2021	7.182319	99.771286	Thung Yao	Palian	Trang	3.46	3.46
	2000021	Mr.Suchart kongwattananon 2	2	18/10/2021	7.327519	99.639567	Ban Na	Palian	Trang	2.87	2.87



**BUREAU
VERITAS**

No.	Members ID	Name of Group Members	Plot No.	Joining date	GPS Location		Geographical Location			Total Land Title Area (Ha)	Total Oil Palm Planted Area (Ha)
					Latitude	Longitude	Sub-District	District	Province		
360	2000022	Mr.Prasong Theerakulpisut 1	1	18/10/2021	7.222656	99.766172	Liphang	Palian	Trang	7.58	7.58
	2000022	Mr.Prasong Theerakulpisut 2	2	18/10/2021	7.220656	99.766617	Liphang	Palian	Trang	8.90	8.90
	2000022	Mr.Prasong Theerakulpisut 3	3	18/10/2021	7.20655	99.763914	Thung Yao	Palian	Trang	4.26	4.26
361	2000023	Mr.Arun Thu oan	1	18/10/2021	7.286022	99.751556	Laem Som	Palian	Trang	12.34	4.73
362	2000024	Mr.Saner Konglertt	1	18/10/2021	7.294542	99.738889	Palian	Palian	Trang	5.40	2.40
363	2000025	Mr.Somboon Phoomkleang 1	1	18/10/2021	7.287997	99.758042	Laem Som	Palian	Trang	1.23	1.10
	2000025	Mr.Somboon Phoomkleang 2	2	18/10/2021	7.278394	99.759503	Laem Som	Palian	Trang	1.76	1.76
364	2000026	Mr.Virat Tomon	1	18/10/2021	7.244158	99.773789	Thung Yao	Palian	Trang	2.23	2.05
365	2000027	Mr.Bunlert Parichartnon1	1	18/10/2021	7.237714	99.749283	Thung Yao	Palian	Trang	6.81	6.81
	2000027	Mr.Bunlert Parichartnon2	2	18/10/2021	7.242319	99.737461	Thung Yao	Palian	Trang	2.38	2.38
	2000027	Mr.Bunlert Parichartnon3	3	18/10/2021	7.233789	99.7477	Thung Yao	Palian	Trang	8.90	8.90
	2000027	Mr.Bunlert Parichartnon4	4	18/10/2021	7.263242	99.762089	Thung Yao	Palian	Trang	3.47	2.83
	2000027	Mr.Bunlert Parichartnon5	5	18/10/2021	7.267786	99.75845	Thung Yao	Palian	Trang	4.52	4.52
366	2000028	Mr.Supakorn Ganghaer	1	18/10/2021	7.1462	99.674292	Tha Kham	Palian	Trang	4.10	3.78
367	2000029	Mr.Boonsit Kongwattananon 1	1	18/10/2021	7.222989	99.731606	Thung Yao	Palian	Trang	2.40	2.40
	2000029	Mr.Boonsit Kongwattananon 2	2	18/10/2021	7.246833	99.78115	Thung Yao	Palian	Trang	6.23	6.23



**BUREAU
VERITAS**

No.	Members ID	Name of Group Members	Plot No.	Joining date	GPS Location		Geographical Location			Total Land Title Area (Ha)	Total Oil Palm Planted Area (Ha)
					Latitude	Longitude	Sub-District	District	Province		
	2000029	Mr.Boonsit Kongwattananon 3	3	18/10/2021	7.245547	99.760453	Thung Yao	Palian	Trang	1.87	1.87
368	2000030	Mr.Samairatt Kanghae 1	1	18/10/2021	7.229464	99.775217	Thung Yao	Palian	Trang	1.50	1.50
	2000030	Mr.Samairatt Kanghae 2	2	18/10/2021	7.216853	99.774986	Liphang	Palian	Trang	2.64	2.64
369	2000031	Mr.Bunratt Juthapirak	1	18/10/2021	7.228833	99.742936	Thung Yao	Palian	Trang	6.65	6.65
370	2000032	Mr.Sangworn Chamnannao	1	18/10/2021	7.302714	99.718925	Ban Na	Palian	Trang	3.76	3.76
371	2000033	Mr.Somboon Witoonchatree1	1	18/10/2021	7.217817	99.737381	Thung Yao	Palian	Trang	4.18	4.18
	2000033	Mr.Somboon Witoonchatree2	2	18/10/2021	7.020708	99.801347	Pa Kae Bo Hin	Thung Wa	Satun	8.00	8.00
	2000033	Mr.Somboon Witoonchatree3	3	18/10/2021	7.015819	99.803819	Pa Kae Bo Hin	Thung Wa	Satun	5.66	5.66
372	2000034	Mr.Ckakkhim KKhongwattananon 1	1	18/10/2021	7.257869	99.767089	Thung Yao	Palian	Trang	2.78	2.78
	2000034	Mr.Ckakkhim KKhongwattananon 2	2	18/10/2021	7.257722	99.765469	Thung Yao	Palian	Trang	1.32	1.32
	2000034	Mr.Ckakkhim KKhongwattananon 3	3	18/10/2021	7.241192	99.785047	Thung Yao	Palian	Trang	13.11	6.16
373	2000035	Mr.Suthat Kong Chan1	1	18/10/2021	7.318597	99.719467	Ban Na	Palian	Trang	5.78	4.80
	2000035	Mr.Suthat Kong Chan2	2	18/10/2021	7.294219	99.721619	Ban Na	Palian	Trang	4.37	4.37
374	2000036	Mr.Prida Wongprapapan	1	18/10/2021	7.232317	99.764672	Thung Yao	Palian	Trang	0.69	0.63
375	2000037	Mr.Thirarot Ouengistphakdee	1	18/10/2021	7.343708	99.833272	Palian	Palian	Trang	12.07	12.07



**BUREAU
VERITAS**

No.	Members ID	Name of Group Members	Plot No.	Joining date	GPS Location		Geographical Location			Total Land Title Area (Ha)	Total Oil Palm Planted Area (Ha)
					Latitude	Longitude	Sub-District	District	Province		
376	2000038	Mr.Bunchai Ganghaer	1	18/10/2021	7.224506	99.769542	Thung Yao	Palian	Trang	5.61	5.38
377	2000039	Mr.Thaweewat Kaoian1	1	18/10/2021	7.230383	99.765711	Thung Yao	Palian	Trang	4.04	4.04
	2000039	Mr.Thaweewat Kaoian2	2	18/10/2021	7.233981	99.761936	Thung Yao	Palian	Trang	1.00	1.00
	2000039	Mr.Thaweewat Kaoian3	3	18/10/2021	7.230453	99.768392	Thung Yao	Palian	Trang	1.73	1.73
378	2000040	Mrs.Wanida Saelao	1	18/10/2021	7.298206	99.857319	Palian	Palian	Trang	5.06	5.06
379	2000041	Mr.Teeweng Ungsitpakdee	1	18/10/2021	7.354733	99.7945	Palian	Palian	Trang	7.77	7.77
380	2000042	Mr.Paradorn Ungsitphakdee	1	18/10/2021	7.34475	99.834806	Palian	Palian	Trang	4.08	4.08
381	2000043	Mr.Bunyuen Nakkaban	1	18/10/2021	7.266386	99.769594	Laem Som	Palian	Trang	4.60	4.60
382	2000044	Mr.Anan Kha-ion	1	1/11/2021	7.244511	99.721786	Suso	Palian	Trang	5.13	5.13
383	2000045	Ms.Panit Chukaeo1	1	1/11/2021	7.255194	99.7367	Thung Yao	Palian	Trang	1.64	1.64
	2000045	Ms.Panit Chukaeo2	2	1/11/2021	7.284019	99.781344	Laem Som	Palian	Trang	0.48	0.48
	2000045	Ms.Panit Chukaeo3	3	1/11/2021	7.275556	99.783967	Laem Som	Palian	Trang	3.17	0.79
384	2000046	Mr.Vipark Jukgrasrisakul	1	1/11/2021	7.245086	99.695106	Suso	Palian	Trang	1.41	1.41
385	2000047	Mr.Surasak Teerakunpisua1	1	1/11/2021	7.235089	99.752928	Thung Yao	Palian	Trang	13.92	13.92
	2000047	Mr.Surasak Teerakunpisua2	2	1/11/2021	7.227425	99.760697	Liphang	Palian	Trang	2.29	2.29
	2000047	Mr.Surasak Teerakunpisua3	3	1/11/2021	7.218358	99.778042	Liphang	Palian	Trang	1.01	1.01
386	2000048	Mr.Somkiar Teerakunpisua1	1	3/11/2021	7.297969	99.741903	Laem Som	Palian	Trang	5.16	5.16
	2000048	Mr.Somkiar Teerakunpisua2	2	3/11/2021	7.302136	99.746056	Laem Som	Palian	Trang	4.20	4.20



**BUREAU
VERITAS**

No.	Members ID	Name of Group Members	Plot No.	Joining date	GPS Location		Geographical Location			Total Land Title Area (Ha)	Total Oil Palm Planted Area (Ha)
					Latitude	Longitude	Sub-District	District	Province		
	2000048	Mr.Somkiar Teerakunpisua3	3	3/11/2021	7.304053	99.746406	Laem Som	Palian	Trang	3.03	3.03
387	2000049	Mr.Hoib Khannui	1	3/11/2021	7.300628	99.73225	Ban Na	Palian	Trang	3.35	3.35
388	2000050	Ms.Chonlakarn Teerakulpisut1	1	23/10/2021	7.238172	99.751378	Thung Yao	Palian	Trang	14.76	14.76
	2000050	Ms.Chonlakarn Teerakulpisut2	2	23/10/2021	7.229144	99.761114	Thung Yao	Palian	Trang	3.17	3.17
389	2000051	Ms.Ratree Damchui1	1	1/11/2021	7.226933	99.769811	Thung Yao	Palian	Trang	1.19	1.19
	2000051	Ms.Ratree Damchui2	2	1/11/2021	7.219375	99.769922	Liphang	Palian	Trang	0.44	0.44
390	2000052	Mrs.Aurai Onnsin	1	3/11/2021	7.231281	99.779444	Thung Wa	Thung Wa	Satun	3.04	3.04
391	2000053	Mr.Phikhit Suwatcharangkun	1	3/11/2021	7.228067	99.734911	Thung Yao	Palian	Trang	7.98	7.98
392	2000054	Mr.Winai Jaemsai	1	1/11/2021	7.1006	99.811953	Thung Wa	Thung Wa	Satun	5.24	1.92
393	2000055	Mr.Niwat Sukphornsawan	1	3/11/2021	7.251094	99.724631	Suso	Palian	Trang	6.46	6.46
394	2000056	Mr.Suporn Saekhow	1	3/11/2021	7.223117	99.754994	Thung Yao	Palian	Trang	2.54	2.24
395	2000057	Mrs.Athita Parichartnon	1	3/11/2021	7.252375	99.761047	Thung Yao	Palian	Trang	4.15	2.03
396	2000058	Mr.Kraisorn Teerakunpisut	1	1/11/2021	7.237858	99.755547	Thung Yao	Palian	Trang	2.11	2.11
397	2000059	Mr.Somkid Saekhow	1	1/11/2021	7.223986	99.753933	Thung Yao	Palian	Trang	5.41	5.41
398	2000060	Mrs.Saowakon Chuellang	1	3/11/2021	7.268464	99.733186	Suso	Palian	Trang	11.43	11.43
399	2000061	Mr.Nattagon Srinarumol	1	3/11/2021	7.232067	99.747089	Thung Yao	Palian	Trang	3.28	3.28
400	2000062	Mr.Pornsiri Tiewpiyakul	1	3/11/2021	7.197906	99.723578	Thung Yao	Palian	Trang	2.28	2.28
401	2000063	Mr.Suthum Chamnannor1	1	3/11/2021	7.297894	99.723528	Ban Na	Palian	Trang	0.80	0.76
	2000063	Mr.Suthum Chamnannor2	2	3/11/2021	7.297056	99.719942	Ban Na	Palian	Trang	1.88	1.88



**BUREAU
VERITAS**

No.	Members ID	Name of Group Members	Plot No.	Joining date	GPS Location		Geographical Location			Total Land Title Area (Ha)	Total Oil Palm Planted Area (Ha)
					Latitude	Longitude	Sub-District	District	Province		
	2000063	Mr.Suthum Chamnannor3	3	3/11/2021	7.304764	99.707108	Ban Na	Palian	Trang	1.26	1.26
402	2000064	Mrs.Wrali Sae Khow	1	30/10/2021	7.207117	99.735156	Thung Yao	Palian	Trang	1.16	1.16
403	2000065	Mr.Pisit Silawatchananai	1	10/11/2021	7.258925	99.744219	Laem Som	Palian	Trang	11.97	11.93
404	2000066	Mrs.Natwaran Chankamneet	1	20/11/2021	7.146006	99.680975	Tha Kham	Palian	Trang	5.14	5.14
405	2100001	Mr.Canai Danparsait 1	1	10/10/2021	7.867344	99.650064	Tha Ngio	Huai Yot	Trang	4.11	4.00
	2100001	Mr.Canai Danparsait 2	2	10/10/2021	7.887478	99.689531	Tha Ngio	Huai Yot	Trang	3.01	2.87
406	2100002	Mrs.Kanidtha Ratwiwattanapong	1	10/10/2021	7.839781	99.625331	Nong Chang Laen	Huai Yot	Trang	8.18	8.18
407	2100003	Mr.Pinyo Sukkawn	1	10/10/2021	7.885844	99.719292	Nai Tao	Huai Yot	Trang	5.17	0.80
408	2100004	Mr.Anuchet Rottangkam	1	10/10/2021	7.900383	99.657269	Nong Prue	Ratsada	Trang	1.20	1.20
409	2100005	Mrs.Supap Gaewthong	1	10/10/2021	7.89165	99.6633	Nong Prue	Ratsada	Trang	1.46	1.31
410	2100006	Mr.Vitton Pheatkrua	1	20/10/2021	7.821886	99.6144	Khao Khao	Huai Yot	Trang	1.50	1.50
411	2100007	Mr.Sukkasem Atthopakorn	1	30/10/2021	7.874858	99.679978	Nong Prue	Ratsada	Trang	3.04	3.04
412	2100008	Mr.Uththasit Utthopakorn	1	1/11/2021	7.899153	99.680256	Nong Prue	Ratsada	Trang	7.21	3.67
413	2100009	Mr.Somnuek Kaettakian	1	19/10/2021	7.941522	99.696564	Khao Phrai	Ratsada	Trang	3.30	3.30
414	2100010	Mr.Wichan Michit	1	30/10/2021	7.836294	99.656444	Tha Ngio	Huai Yot	Trang	0.75	0.75
415	2100011	Mr.Nakhon Boonrak	1	1/11/2021	7.887692	99.670114	Nong Prue	Ratsada	Trang	6.65	6.65
416	2100012	Mrs.Praphatson Nilbavorn	1	1/11/2021	7.881931	99.609686	Nong Chang Laen	Huai Yot	Trang	0.81	0.81
417	2100013	Mr.Mongkol Prowijit1	1	1/11/2021	7.690436	99.553606	Tha Saba	Wang wi ses	Trang	5.43	5.43
	2100013	Mr.Mongkol Prowijit2	2	1/11/2021	7.8262	99.6773	Tha Ngio	Huai Yot	Trang	9.28	9.28



**BUREAU
VERITAS**

No.	Members ID	Name of Group Members	Plot No.	Joining date	GPS Location		Geographical Location			Total Land Title Area (Ha)	Total Oil Palm Planted Area (Ha)
					Latitude	Longitude	Sub-District	District	Province		
418	2200001	Mis.Thanaporn Kunghae 1	1	18/10/2021	7.213708	99.567975	Hat Samran	Hat Samran	Trang	1.58	1.58
	2200001	Mis.Thanaporn Kunghae 2	2	18/10/2021	7.257897	99.572456	Hat Samran	Hat Samran	Trang	2.33	2.33
	2200001	Mis.Thanaporn Kunghae 3	3	18/10/2021	7.201047	99.575719	Tase	Hat Samran	Trang	1.70	1.70
	2200001	Mis.Thanaporn Kunghae 4	4	18/10/2021	7.252908	99.593958	Hat Samran	Hat Samran	Trang	2.45	2.45
419	2200002	Mr.Anuphap Aianleng	1	18/10/2021	7.278494	99.535442	Hat Samran	Hat Samran	Trang	3.87	3.87
420	2200003	Mr.Krittinan Aengchuan	1	18/10/2021	7.287678	99.589486	Hat Samran	Hat Samran	Trang	3.76	3.76
421	2200004	Mr.Bunma Ngutun 1	1	18/10/2021	7.274453	99.532469	Hat Samran	Hat Samran	Trang	3.97	3.83
	2200004	Mr.Bunma Ngutun2	2	18/10/2021	7.255236	99.561672	Hat Samran	Hat Samran	Trang	2.77	2.40
	2200004	Mr.Bunma Ngutun3	3	18/10/2021	7.248925	99.526469	Hat Samran	Hat Samran	Trang	1.42	1.42
	2200004	Mr.Bunma Ngutun4	4	18/10/2021	7.231828	99.573631	Hat Samran	Hat Samran	Trang	1.51	1.18
422	2200005	Mr.Nirom Jitsupanan	1	18/10/2021	7.249431	99.545597	Hat Samran	Hat Samran	Trang	6.83	6.65
423	2200006	Mrs. Piyanee Jintanapanya	1	18/10/2021	7.246178	99.530172	Hat Samran	Hat Samran	Trang	2.49	2.49
424	2200007	Mr.Meechai Rodsud	1	18/10/2021	7.31185	99.641822	Ba Wi	Hat Samran	Trang	3.65	3.65
425	2200008	Mr. Jaruwat Chakrittayanon	1	18/10/2021	7.229539	99.562558	Hat Samran	Hat Samran	Trang	1.76	1.76
426	2200009	Mr.Supachai Chongsombut1	1	18/10/2021	7.232131	99.551747	Hat Samran	Hat Samran	Trang	1.74	1.74



**BUREAU
VERITAS**

No.	Members ID	Name of Group Members	Plot No.	Joining date	GPS Location		Geographical Location			Total Land Title Area (Ha)	Total Oil Palm Planted Area (Ha)
					Latitude	Longitude	Sub-District	District	Province		
	2200009	Mr.Supachai Chongsombut2	2	18/10/2021	7.240681	99.534675	Hat Samran	Hat Samran	Trang	8.79	8.45
	2200009	Mr.Supachai Chongsombut3	3	18/10/2021	7.414603	99.636106	Thung Krabue	Yan Ta Khao	Trang	4.69	4.13
	2200009	Mr.Supachai Chongsombut4	4	18/10/2021	7.408119	99.662683	Ban Na	Palian	Trang	3.80	2.04
	2200009	Mr.Supachai Chongsombut5	5	18/10/2021	7.301675	99.646728	Yan Ta Khao	Yan Ta Khao	Trang	2.32	2.32
	2200009	Mr.Supachai Chongsombut6	6	18/10/2021	7.232319	99.557444	Hat Samran	Hat Samran	Trang	1.71	1.71
	2200009	Mr.Supachai Chongsombut7	7	18/10/2021	7.245278	99.52895	Hat Samran	Hat Samran	Trang	0.76	0.76
427	2200010	Mr. Suporn Lanleng	1	18/10/2021	7.227814	99.556403	Hat Samran	Hat Samran	Trang	4.60	4.60
428	2200011	Ms.Wiparat Rodsud	1	18/10/2021	7.226575	99.550256	Hat Samran	Hat Samran	Trang	1.89	1.89
429	2200012	Mr.Ekkathong Leelawatwattana1	1	18/10/2021	7.333917	99.638500	Ban Na	Palian	Trang	4.93	4.93
	2200012	Mr.Ekkathong Leelawatwattana2	2	18/10/2021	7.31015	99.615447	Ban Na	Palian	Trang	3.90	1.50
430	2200013	Mr.Pichat Rodsud1	1	18/10/2021	7.294025	99.616606	Ba Wi	Hat Samran	Trang	1.60	1.44
	2200013	Mr.Pichat Rodsud2	2	18/10/2021	7.288481	99.610447	Ba Wi	Hat Samran	Trang	1.80	1.80
431	2300001	Mr.Sumlit Tantiprasert1	1	18/10/2021	7.405642	99.421989	Bang Sak	Kantang	Trang	6.70	6.70
	2300001	Mr.Sumlit Tantiprasert2	2	18/10/2021	7.408403	99.428806	Bang Sak	Kantang	Trang	8.41	8.41



**BUREAU
VERITAS**

No.	Members ID	Name of Group Members	Plot No.	Joining date	GPS Location		Geographical Location			Total Land Title Area (Ha)	Total Oil Palm Planted Area (Ha)
					Latitude	Longitude	Sub-District	District	Province		
432	2300002	Mr.Ronnapoom Sirivisittakun	1	10/11/2021	7.376906	99.378822	Bang Sak	Kantang	Trang	17.30	17.30
433	2300003	Mr.Sorranon Jirojmontree1	1	10/11/2021	7.390264	99.360686	Bang Sak	Kantang	Trang	7.86	7.86
	2300003	Mr.Sorranon Jirojmontree2	2	10/11/2021	7.367894	99.384164	Bang Sak	Kantang	Trang	5.62	5.62