

Public

Date: 24 August 2022

Public Notification: RSPO Initial Certification MS B Audit of Pekebun Sawit Tenggulun Lestari (RSPO Membership: 1-0405-22-000-00)

Dear Stakeholders,

This is to inform that Pekebun Sawit Tenggulun Lestari with RSPO membership number (1-0405-22-000-00) had appointed BSI Services Malaysia Sdn Bhd ("BSI Malaysia") to conduct the Initial Certification (Eligibility, MSA, MSB) Audit located at Nangroe Aceh Darussalam Province. The audit will be conducted from 3-6 October 2022 against the requirements of RSPO Independent Smallholder Standard – Indonesian National Interpretation endorsed on 14 February 2022. The supply chain model is Identity Preserved.

RSPO PO ID number of the Pekebun Sawit Tenggulun Lestari is: RSPO_PO1000014549

Organization background: Pekebun Sawit Tenggulun Lestari located in Suka Maju Hamlet, Tenggulun Village, Tenggulun District, Aceh Tamiang Regency, Nangroe Aceh Darussalam Province, Indonesia. The organization Pekebun Sawit Tenggulun Lestari was established 3 September 2021. The organization comprise of 372 smallholder managing oil palm plantation of 603 land parcels with total area of 594.90 Ha. The smallholder member of Pekebun Sawit Tenggulun Lestari gets access to training and mentoring from PT Koompasia Enviro Institute. The member of the organization committed to support the production of sustainable palm oil production.

1. The information of the production data to be assessed are as follows:

Pekebun Sawit Tenggulun Lestari		
Independent Smallholder Group Name		Pekebun Sawit Tenggulun Lestari
Number of group member		372 smallholder members with 603 land parcels
Address / Location		Suka Maju Hamlet, Tenggulun Village, Tenggulun District, Aceh Tamiang Regency, Nangroe Aceh Darussalam Province, Indonesia
GPS Reference (in degree. minute & second)	Latitude	4° 3' 52.52" N
	Longitude	97° 59' 59.48" E
Forecast Annual Output (MT)	CPO	2,141.65 MT
	PK	535.41 MT
	FFB	10,708.26 MT

2. The Smallholders Member details are as follows:

No.	Estate / Member	Location	GPS Reference		Area Summary (Ha)		Annual FFB Forecast (MT)	Liability Status (L/NL)	Date join (for ISH)
			Latitude (S)	Longitude (E)	Total Area to be Certified	Planted Area			
1	Abu Bakar	Tenggulun Village	97° 59' 57.08" N	4° 4' 14.11" E	0.56	0.56	10.13	NL	22/09/2021
2	Ahmad Arifin Harahap	Tenggulun Village	97° 59' 56.86" N	4° 4' 24.92" E	0.39	0.39	7.01	NL	22/09/2021
3	Ainun Mardiah	Tenggulun Village	98° 0' 25.45" N	4° 4' 8.49" E	0.60	0.60	10.87	NL	22/09/2021
4	Amer Mahmud P1	Tenggulun Village	97° 59' 51.09" N	4° 4' 29.90" E	0.84	0.84	15.10	NL	22/09/2021
5	Amer Mahmud P2	Tenggulun Village	97° 59' 58.92" N	4° 4' 41.50" E	1.11	1.11	19.98	NL	22/09/2021
6	Aria Sukma P1	Tenggulun Village	98° 0' 0.78" N	4° 4' 3.29" E	0.30	0.30	5.49	NL	22/09/2021
7	Aria Sukma P2	Tenggulun Village	98° 0' 19.96" N	4° 3' 51.69" E	0.64	0.64	11.61	NL	22/09/2021



Inspiring trust for a more resilient world.

Public

No.	Estate / Member	Location	GPS Reference		Area Summary (Ha)		Annual FFB Forecast (MT)	Liability Status (L/NL)	Date join (for ISH)
			Latitude (S)	Longitude (E)	Total Area to be Certified	Planted Area			
8	Aria Sukma P3	Tenggulun Village	97° 59' 55.57" N	4° 4' 15.53" E	0.67	0.67	12.06	NL	22/09/2021
9	Barmawi P1	Tenggulun Village	98° 0' 33.67" N	4° 4' 13.69" E	0.24	0.24	4.29	NL	22/09/2021
10	Barmawi P2	Tenggulun Village	98° 0' 41.15" N	4° 4' 17.85" E	1.04	1.04	18.78	NL	22/09/2021
11	Barmawi P3	Tenggulun Village	97° 59' 59.42" N	4° 4' 22.44" E	1.47	1.47	26.49	NL	22/09/2021
12	Barmawi P4	Tenggulun Village	98° 0' 35.38" N	4° 4' 17.10" E	2.00	2.00	36.00	NL	22/09/2021
13	Diana	Tenggulun Village	97° 59' 52.33" N	4° 4' 31.02" E	0.12	0.12	2.09	NL	22/09/2021
14	Hanafiansyah P1	Tenggulun Village	97° 59' 46.57" N	4° 4' 35.25" E	0.57	0.57	10.26	NL	22/09/2021
15	Hanafiansyah P2	Tenggulun Village	98° 0' 35.62" N	4° 4' 26.76" E	2.00	2.00	36.00	NL	22/09/2021
16	Hanafiansyah P3	Tenggulun Village	97° 59' 52.45" N	4° 4' 21.24" E	1.28	1.28	23.04	L	22/09/2021
17	Hernawati P1	Tenggulun Village	98° 0' 1.48" N	4° 4' 18.24" E	0.12	0.12	2.19	NL	22/09/2021
18	Hernawati P2	Tenggulun Village	98° 0' 25.11" N	4° 3' 58.23" E	0.25	0.25	4.50	NL	22/09/2021
19	Hernawati P3	Tenggulun Village	98° 0' 15.62" N	4° 3' 55.55" E	0.30	0.30	5.45	NL	22/09/2021
20	Hernawati P4	Tenggulun Village	97° 59' 42.83" N	4° 4' 52.31" E	0.41	0.41	7.35	NL	22/09/2021
21	Karimsyah P1	Tenggulun Village	97° 59' 42.61" N	4° 4' 49.84" E	0.31	0.31	5.62	NL	22/09/2021
22	Karimsyah P2	Tenggulun Village	97° 59' 51.61" N	4° 4' 21.95" E	0.52	0.52	9.37	NL	22/09/2021
23	Legino P1	Tenggulun Village	97° 59' 53.84" N	4° 4' 32.39" E	0.33	0.33	5.94	NL	22/09/2021
24	Legino P2	Tenggulun Village	98° 0' 1.93" N	4° 4' 29.67" E	0.68	0.68	12.24	NL	22/09/2021
25	Nkman	Tenggulun Village	98° 0' 2.14" N	4° 4' 40.75" E	1.17	1.17	21.05	L	22/09/2021
26	M. Ali P1	Tenggulun Village	98° 0' 23.56" N	4° 3' 54.61" E	0.63	0.63	11.36	NL	22/09/2021
27	M. Ali P2	Tenggulun Village	98° 0' 23.58" N	4° 5' 1.51" E	0.86	0.86	15.47	NL	22/09/2021
28	M. Ali P3	Tenggulun Village	98° 0' 10.72" N	4° 4' 9.81" E	1.11	1.11	19.98	NL	22/09/2021
29	Mahani P1	Tenggulun Village	97° 59' 53.48" N	4° 4' 29.14" E	0.29	0.29	5.22	NL	22/09/2021
30	Mahani P2	Tenggulun Village	97° 59' 49.10" N	4° 4' 23.03" E	0.30	0.30	5.37	NL	22/09/2021
31	Mahani P3	Tenggulun Village	97° 59' 54.64" N	4° 4' 27.71" E	0.72	0.72	13.04	NL	22/09/2021
32	Mahyuni	Tenggulun Village	98° 0' 17.30" N	4° 4' 4.68" E	1.12	1.12	20.16	NL	22/09/2021
33	Mariani P1	Tenggulun Village	98° 0' 42.75" N	4° 5' 2.19" E	2.00	2.00	36.00	NL	22/09/2021
34	Mariani P2	Tenggulun Village	98° 0' 17.04" N	4° 4' 40.57" E	0.66	0.66	11.88	L	22/09/2021
35	Mariani P3	Tenggulun Village	97° 59' 45.43" N	4° 4' 56.36" E	1.44	1.44	25.88	NL	22/09/2021
36	Misnan	Tenggulun Village	98° 0' 32.91" N	4° 4' 10.67" E	1.83	1.83	32.97	NL	22/09/2021
37	Nurdin 1 P1	Tenggulun Village	97° 59' 55.76" N	4° 4' 22.89" E	0.16	0.16	2.88	NL	22/09/2021
38	Nurdin 1 P2	Tenggulun Village	97° 59' 49.12" N	4° 4' 46.99" E	0.55	0.55	9.97	NL	22/09/2021
39	Nurdin 1 P3	Tenggulun Village	98° 0' 23.26" N	4° 3' 57.62" E	1.81	1.81	32.56	NL	22/09/2021
40	Ponijo	Tenggulun Village	97° 59' 49.52" N	4° 4' 14.38" E	0.35	0.35	6.25	NL	22/09/2021
41	Rahimah	Tenggulun Village	98° 0' 10.93" N	4° 4' 15.80" E	0.42	0.42	7.59	NL	22/09/2021
42	Rasimah P1	Tenggulun Village	98° 0' 28.85" N	4° 3' 56.19" E	0.21	0.21	3.81	NL	22/09/2021
43	Rasimah P2	Tenggulun Village	98° 0' 26.20" N	4° 3' 55.22" E	0.87	0.87	15.69	NL	22/09/2021
44	Rasimah P3	Tenggulun Village	98° 0' 7.71" N	4° 4' 15.64" E	0.82	0.82	14.73	NL	22/09/2021
45	Rita Purnama Sari	Tenggulun Village	97° 59' 41.07" N	4° 4' 56.29" E	0.31	0.31	5.58	NL	22/09/2021
46	Saiman 1	Tenggulun Village	97° 59' 41.86" N	4° 5' 2.81" E	1.48	1.48	26.58	NL	22/09/2021
47	Samsul Bahri P1	Tenggulun Village	97° 59' 48.98" N	4° 4' 15.50" E	0.30	0.30	5.40	NL	22/09/2021
48	Samsul Bahri P2	Tenggulun Village	97° 59' 49.56" N	4° 4' 11.30" E	0.36	0.36	6.48	NL	22/09/2021

BSI Services Malaysia Sdn Bhd
Co. Reg 200801003189
Suite 29.01 Level 29.
The Gardens North Tower.
Mid Valley City.
Lingkaran Syed Putra.
59200 Kuala Lumpur

T: +6 03 9212 9638
F: +6 03 9212 9639
info.malaysia@bsigroup.com
bsigroup.com/en-MY





Inspiring trust for a more resilient world.

Public

No.	Estate / Member	Location	GPS Reference		Area Summary (Ha)		Annual FFB Forecast (MT)	Liability Status (L/NL)	Date join (for ISH)
			Latitude (S)	Longitude (E)	Total Area to be Certified	Planted Area			
49	Samsul Bahri P3	Tenggulun Village	97° 59' 49.43" N	4° 4' 2.34" E	1.53	1.53	27.57	NL	22/09/2021
50	Sarinah P1	Tenggulun Village	97° 59' 39.08" N	4° 4' 15.77" E	0.71	0.71	12.72	NL	22/09/2021
51	Sarinah P2	Tenggulun Village	97° 59' 38.95" N	4° 4' 20.70" E	0.78	0.78	14.11	NL	22/09/2021
52	Siti Halimah	Tenggulun Village	98° 0' 1.06" N	4° 4' 18.78" E	0.25	0.25	4.53	NL	22/09/2021
53	Siti Rohani P1	Tenggulun Village	97° 59' 15.44" N	4° 5' 7.95" E	2.35	2.35	42.27	NL	22/09/2021
54	Siti Rohani P2	Tenggulun Village	98° 0' 6.63" N	4° 4' 33.57" E	2.00	2.00	36.00	NL	22/09/2021
55	Suhedi P1	Tenggulun Village	98° 0' 9.85" N	4° 4' 17.83" E	0.20	0.20	3.64	NL	22/09/2021
56	Suhedi P2	Tenggulun Village	97° 59' 51.61" N	4° 4' 27.93" E	1.02	1.02	18.31	NL	22/09/2021
57	Sukani	Tenggulun Village	98° 0' 39.82" N	4° 4' 11.97" E	1.25	1.25	22.41	NL	22/09/2021
58	Sukibi P1	Tenggulun Village	98° 0' 14.63" N	4° 4' 34.09" E	0.30	0.30	5.40	NL	22/09/2021
59	Sukibi P2	Tenggulun Village	97° 59' 51.41" N	4° 4' 22.77" E	0.42	0.42	7.57	NL	22/09/2021
60	Sukibi P3	Tenggulun Village	97° 59' 48.59" N	4° 4' 24.54" E	0.52	0.52	9.43	NL	22/09/2021
61	Sukibi P4	Tenggulun Village	97° 59' 52.61" N	4° 4' 23.92" E	1.40	1.40	25.12	NL	22/09/2021
62	Suriati	Tenggulun Village	97° 59' 43.82" N	4° 4' 37.18" E	1.23	1.23	22.21	NL	22/09/2021
63	Susanti P1	Tenggulun Village	98° 0' 42.39" N	4° 4' 45.39" E	0.50	0.50	9.00	L	22/09/2021
64	Susanti P2	Tenggulun Village	98° 0' 29.57" N	4° 5' 16.01" E	1.63	1.63	29.33	NL	22/09/2021
65	Suwarno	Tenggulun Village	97° 59' 37.20" N	4° 4' 54.21" E	0.37	0.37	6.59	NL	22/09/2021
66	Umiyah	Tenggulun Village	97° 59' 57.29" N	4° 4' 24.15" E	0.30	0.30	5.40	NL	22/09/2021
67	Usman 1	Tenggulun Village	98° 0' 8.09" N	4° 4' 0.24" E	1.23	1.23	22.09	NL	22/09/2021
68	Usman 2 P1	Tenggulun Village	98° 0' 18.20" N	4° 3' 58.91" E	2.28	2.28	41.04	NL	22/09/2021
69	Usman 2 P2	Tenggulun Village	98° 0' 8.93" N	4° 4' 23.43" E	2.01	2.01	36.11	NL	22/09/2021
70	Wagiman 1 P1	Tenggulun Village	98° 0' 46.58" N	4° 4' 22.36" E	1.97	1.97	35.39	NL	22/09/2021
71	Wagiman 1 P2	Tenggulun Village	98° 0' 46.50" N	4° 4' 19.63" E	2.38	2.38	42.79	NL	22/09/2021
72	Yusrah	Tenggulun Village	98° 0' 29.90" N	4° 4' 6.70" E	1.32	1.32	23.70	L	22/09/2021
73	Zulkifli 1	Tenggulun Village	98° 0' 28.04" N	4° 3' 59.25" E	1.38	1.38	24.87	NL	22/09/2021
74	Abdul Kadir	Tenggulun Village	98° 0' 24.13" N	4° 3' 24.02" E	0.16	0.16	2.79	NL	22/09/2021
75	Abdul Khalid	Tenggulun Village	98° 0' 12.03" N	4° 3' 53.71" E	0.63	0.63	11.31	NL	22/09/2021
76	Ambarwati	Tenggulun Village	98° 2' 25.93" N	4° 2' 18.42" E	0.91	0.91	16.38	L	22/09/2021
77	Ari Gunawan P1	Tenggulun Village	98° 0' 39.84" N	4° 3' 8.56" E	0.45	0.45	8.16	NL	22/09/2021
78	Ari Gunawan P2	Tenggulun Village	98° 0' 17.03" N	4° 3' 14.18" E	0.42	0.42	7.62	NL	22/09/2021
79	Boirah	Tenggulun Village	98° 0' 26.39" N	4° 3' 12.76" E	2.37	2.37	42.63	NL	22/09/2021
80	Budiono	Tenggulun Village	98° 0' 24.25" N	4° 3' 3.46" E	0.32	0.32	5.67	NL	22/09/2021
81	Edi Prawoto P1	Tenggulun Village	98° 0' 23.42" N	4° 2' 50.25" E	0.29	0.29	5.29	NL	22/09/2021
82	Edi Prawoto P2	Tenggulun Village	98° 0' 52.72" N	4° 2' 42.98" E	0.51	0.51	9.11	NL	22/09/2021
83	Edianto P1	Tenggulun Village	98° 0' 33.89" N	4° 3' 15.35" E	0.57	0.57	10.19	NL	22/09/2021
84	Edianto P2	Tenggulun Village	98° 0' 44.45" N	4° 2' 56.99" E	0.57	0.57	10.19	NL	22/09/2021
85	Edianto P3	Tenggulun Village	98° 2' 26.48" N	4° 2' 23.11" E	0.56	0.56	10.06	L	22/09/2021
86	Eva Maya Seva P1	Tenggulun Village	98° 0' 4.07" N	4° 2' 45.46" E	1.66	1.66	29.93	NL	22/09/2021
87	Eva Maya Seva P2	Tenggulun Village	98° 0' 28.71" N	4° 2' 38.47" E	1.24	1.24	22.31	NL	22/09/2021
88	Hariana	Tenggulun Village	98° 0' 10.20" N	4° 2' 55.14" E	0.50	0.50	8.96	NL	22/09/2021
89	Harmoko 1 P1	Tenggulun Village	98° 2' 23.46" N	4° 2' 18.90" E	0.59	0.59	10.62	L	22/09/2021

BSI Services Malaysia Sdn Bhd
Co. Reg 200801003189
Suite 29.01 Level 29.
The Gardens North Tower.
Mid Valley City.
Lingkaran Syed Putra.
59200 Kuala Lumpur

T: +6 03 9212 9638
F: +6 03 9212 9639
info.malaysia@bsigroup.com
bsigroup.com/en-MY





Inspiring trust for a more resilient world.

Public

No.	Estate / Member	Location	GPS Reference		Area Summary (Ha)		Annual FFB Forecast (MT)	Liability Status (L/NL)	Date join (for ISH)
			Latitude (S)	Longitude (E)	Total Area to be Certified	Planted Area			
90	Harmoko 1 P2	Tenggulun Village	98° 2' 32.54" N	4° 2' 22.99" E	0.77	0.77	13.86	L	22/09/2021
91	Iriantuni	Tenggulun Village	98° 1' 8.91" N	4° 2' 6.99" E	0.82	0.82	14.81	NL	22/09/2021
92	Jakirun P1	Tenggulun Village	98° 0' 27.27" N	4° 3' 38.49" E	0.09	0.09	1.71	NL	22/09/2021
93	Jakirun P2	Tenggulun Village	98° 0' 28.91" N	4° 3' 39.09" E	0.14	0.14	2.51	NL	22/09/2021
94	Jumadi 1 P1	Tenggulun Village	98° 0' 30.72" N	4° 3' 35.68" E	1.72	1.72	31.01	NL	22/09/2021
95	Jumadi 1 P2	Tenggulun Village	98° 0' 35.27" N	4° 3' 31.96" E	0.31	0.31	5.58	NL	22/09/2021
96	Jumadi 1 P3	Tenggulun Village	98° 0' 37.53" N	4° 3' 14.10" E	0.37	0.37	6.68	NL	22/09/2021
97	Jumadi 1 P4	Tenggulun Village	98° 0' 41.25" N	4° 3' 8.13" E	0.56	0.56	10.13	NL	22/09/2021
98	Jumadi 1 P5	Tenggulun Village	98° 0' 42.08" N	4° 3' 10.95" E	0.92	0.92	16.57	NL	22/09/2021
99	Jumadi 1 P6	Tenggulun Village	98° 0' 36.89" N	4° 3' 11.78" E	1.32	1.32	23.76	NL	22/09/2021
100	Jumadi 1 P7	Tenggulun Village	98° 0' 42.82" N	4° 3' 8.40" E	1.38	1.38	24.92	L	22/09/2021
101	Jumadi 1 P8	Tenggulun Village	98° 1' 45.75" N	4° 1' 55.22" E	2.00	2.00	36.00	NL	22/09/2021
102	Legiman 1 P1	Tenggulun Village	98° 0' 14.41" N	4° 3' 6.13" E	0.16	0.16	2.79	NL	22/09/2021
103	Legiman 1 P2	Tenggulun Village	98° 0' 22.81" N	4° 3' 5.12" E	1.19	1.19	21.42	NL	22/09/2021
104	M. Salim	Tenggulun Village	98° 0' 25.27" N	4° 3' 31.74" E	1.02	1.02	18.38	NL	22/09/2021
105	Masnan P1	Tenggulun Village	98° 0' 39.69" N	4° 3' 27.25" E	0.68	0.68	12.25	NL	22/09/2021
106	Masnan P2	Tenggulun Village	98° 0' 18.03" N	4° 2' 52.23" E	0.32	0.32	5.83	NL	22/09/2021
107	Misman P1	Tenggulun Village	98° 0' 22.08" N	4° 2' 55.43" E	0.14	0.14	2.56	NL	22/09/2021
108	Misman P2	Tenggulun Village	98° 0' 14.29" N	4° 2' 48.88" E	0.35	0.35	6.28	NL	22/09/2021
109	Misno	Tenggulun Village	98° 0' 44.30" N	4° 2' 51.16" E	0.50	0.50	9.01	NL	22/09/2021
110	Muhamad Nur	Tenggulun Village	98° 0' 49.94" N	4° 2' 32.13" E	1.00	1.00	17.96	NL	22/09/2021
111	Muhammad Rohisun	Tenggulun Village	98° 0' 15.28" N	4° 3' 4.32" E	0.30	0.30	5.40	NL	22/09/2021
112	Muklas	Tenggulun Village	97° 58' 47.63" N	4° 1' 20.04" E	4.44	4.44	79.92	NL	22/09/2021
113	Muslah	Tenggulun Village	98° 0' 33.95" N	4° 3' 20.59" E	1.18	1.18	21.26	NL	22/09/2021
114	Ngadimin 1	Tenggulun Village	98° 0' 34.31" N	4° 3' 7.97" E	0.99	0.99	17.82	NL	22/09/2021
115	Paijan	Tenggulun Village	98° 0' 34.39" N	4° 3' 30.12" E	1.62	1.62	29.16	NL	22/09/2021
116	Pardi 1	Tenggulun Village	98° 0' 31.85" N	4° 3' 13.13" E	2.00	2.00	36.00	NL	22/09/2021
117	Parno 1	Tenggulun Village	98° 2' 29.80" N	4° 2' 9.95" E	0.76	0.76	13.66	NL	22/09/2021
118	Rahmat Santoso	Tenggulun Village	98° 0' 47.93" N	4° 2' 20.21" E	1.03	1.03	18.60	NL	22/09/2021
119	Samsiran	Tenggulun Village	98° 2' 31.11" N	4° 2' 19.61" E	1.41	1.41	25.38	L	22/09/2021
120	Sangat P1	Tenggulun Village	98° 0' 40.86" N	4° 3' 29.02" E	0.41	0.41	7.38	L	22/09/2021
121	Sangat P2	Tenggulun Village	98° 0' 35.57" N	4° 3' 5.34" E	1.88	1.88	33.77	NL	22/09/2021
122	Sangat P3	Tenggulun Village	98° 1' 1.79" N	4° 2' 43.14" E	2.00	2.00	36.00	L	22/09/2021
123	Sapriadi	Tenggulun Village	98° 0' 14.50" N	4° 2' 47.96" E	0.35	0.35	6.24	NL	22/09/2021
124	Satimin	Tenggulun Village	98° 0' 22.94" N	4° 2' 51.20" E	0.39	0.39	7.01	NL	22/09/2021
125	Siswanto P1	Tenggulun Village	98° 0' 35.91" N	4° 2' 54.40" E	0.28	0.28	5.08	NL	22/09/2021
126	Siswanto P2	Tenggulun Village	98° 0' 44.01" N	4° 3' 15.06" E	0.75	0.75	13.50	NL	22/09/2021
127	Siswanto P3	Tenggulun Village	98° 0' 35.61" N	4° 3' 23.69" E	0.22	0.22	3.96	NL	22/09/2021
128	Sodirun P1	Tenggulun Village	98° 0' 9.18" N	4° 3' 5.45" E	0.64	0.64	11.52	L	22/09/2021
129	Sodirun P2	Tenggulun Village	98° 0' 18.27" N	4° 2' 54.77" E	1.67	1.67	30.14	NL	22/09/2021
130	Solihadi	Tenggulun Village	98° 0' 8.58" N	4° 2' 48.04" E	1.10	1.10	19.75	NL	22/09/2021





Inspiring trust for a more resilient world.

Public

No.	Estate / Member	Location	GPS Reference		Area Summary (Ha)		Annual FFB Forecast (MT)	Liability Status (L/NL)	Date join (for ISH)
			Latitude (S)	Longitude (E)	Total Area to be Certified	Planted Area			
131	Sonang P1	Tenggulun Village	98° 0' 24.11" N	4° 3' 40.09" E	0.13	0.13	2.42	NL	22/09/2021
132	Sonang P2	Tenggulun Village	98° 0' 26.94" N	4° 3' 31.02" E	0.14	0.14	2.60	NL	22/09/2021
133	Sonang P3	Tenggulun Village	98° 0' 48.05" N	4° 2' 51.02" E	0.24	0.24	4.28	NL	22/09/2021
134	Sonang P4	Tenggulun Village	98° 0' 31.12" N	4° 3' 19.57" E	0.36	0.36	6.52	NL	22/09/2021
135	Sonang P5	Tenggulun Village	98° 0' 31.87" N	4° 3' 22.97" E	0.44	0.44	7.92	NL	22/09/2021
136	Sonang P6	Tenggulun Village	98° 0' 19.51" N	4° 3' 18.04" E	0.51	0.51	9.13	NL	22/09/2021
137	Sonang P7	Tenggulun Village	98° 0' 36.60" N	4° 3' 38.85" E	0.61	0.61	10.97	NL	22/09/2021
138	Sonang P8	Tenggulun Village	98° 0' 21.22" N	4° 3' 13.69" E	0.67	0.67	12.06	NL	22/09/2021
139	Sonang P9	Tenggulun Village	98° 0' 43.41" N	4° 2' 54.38" E	0.73	0.73	13.14	NL	22/09/2021
140	sonang P10	Tenggulun Village	98° 0' 28.61" N	4° 3' 32.33" E	0.76	0.76	13.68	NL	22/09/2021
141	Sonang P11	Tenggulun Village	98° 0' 30.45" N	4° 3' 40.30" E	0.88	0.88	15.84	L	22/09/2021
142	Sonang P12	Tenggulun Village	98° 0' 20.90" N	4° 3' 23.31" E	1.35	1.35	24.30	NL	22/09/2021
143	Sonang P13	Tenggulun Village	98° 0' 37.88" N	4° 2' 53.68" E	1.41	1.41	25.38	NL	22/09/2021
144	Sri Mulyo P1	Tenggulun Village	98° 0' 25.11" N	4° 3' 16.25" E	0.29	0.29	5.27	NL	22/09/2021
145	Sri Mulyo P2	Tenggulun Village	98° 0' 28.17" N	4° 3' 5.47" E	0.74	0.74	13.32	NL	22/09/2021
146	Sri Mulyo P3	Tenggulun Village	98° 0' 31.65" N	4° 3' 4.45" E	1.01	1.01	18.18	L	22/09/2021
147	Sri Mulyo P4	Tenggulun Village	98° 0' 22.76" N	4° 3' 12.75" E	0.96	0.96	17.20	NL	22/09/2021
148	Sugiro	Tenggulun Village	98° 0' 7.21" N	4° 2' 46.55" E	0.32	0.32	5.79	NL	22/09/2021
149	Supan	Tenggulun Village	98° 0' 11.79" N	4° 3' 3.52" E	0.45	0.45	8.10	NL	22/09/2021
150	Suparman P1	Tenggulun Village	98° 0' 8.87" N	4° 3' 7.49" E	1.32	1.32	23.76	NL	22/09/2021
151	Suparman P2	Tenggulun Village	98° 0' 28.90" N	4° 3' 8.46" E	1.59	1.59	28.62	NL	22/09/2021
152	Supriyatin P1	Tenggulun Village	98° 0' 35.02" N	4° 3' 30.17" E	0.23	0.23	4.14	NL	22/09/2021
153	Supriyatin P2	Tenggulun Village	98° 0' 35.01" N	4° 3' 25.70" E	0.36	0.36	6.46	NL	22/09/2021
154	Supriyatin P3	Tenggulun Village	98° 0' 34.29" N	4° 3' 40.53" E	0.68	0.68	12.24	NL	22/09/2021
155	Supriyatin P4	Tenggulun Village	98° 0' 32.27" N	4° 3' 9.59" E	1.30	1.30	23.43	L	22/09/2021
156	Supriyatin P5	Tenggulun Village	98° 0' 43.02" N	4° 2' 47.19" E	0.36	0.36	6.48	NL	22/09/2021
157	Supriyatin P6	Tenggulun Village	98° 0' 39.18" N	4° 3' 5.45" E	1.44	1.44	25.98	NL	22/09/2021
158	Sutrimo P1	Tenggulun Village	98° 2' 28.15" N	4° 2' 28.89" E	0.28	0.28	5.05	L	22/09/2021
159	Sutrimo P2	Tenggulun Village	98° 2' 27.88" N	4° 2' 30.72" E	1.44	1.44	25.83	L	22/09/2021
160	Tugiran	Tenggulun Village	98° 0' 24.11" N	4° 3' 18.56" E	0.34	0.34	6.12	NL	22/09/2021
161	Wagiman 2	Tenggulun Village	98° 1' 10.30" N	4° 2' 10.50" E	1.29	1.29	23.25	NL	22/09/2021
162	Wagimin	Tenggulun Village	98° 2' 28.48" N	4° 2' 12.64" E	1.17	1.17	21.14	L	22/09/2021
163	Wagiyok P1	Tenggulun Village	98° 0' 6.73" N	4° 3' 5.66" E	0.22	0.22	4.03	NL	22/09/2021
164	Wagiyok P2	Tenggulun Village	98° 0' 13.00" N	4° 3' 14.80" E	0.41	0.41	7.38	NL	22/09/2021
165	Wagiyok P3	Tenggulun Village	98° 0' 31.49" N	4° 2' 49.26" E	0.61	0.61	10.98	L	22/09/2021
166	Yudiansyah P1	Tenggulun Village	97° 59' 59.66" N	4° 3' 1.25" E	0.68	0.68	12.20	NL	22/09/2021
167	Yudiansyah P2	Tenggulun Village	98° 0' 0.39" N	4° 3' 29.02" E	0.23	0.23	4.12	NL	22/09/2021
168	Yudiansyah P3	Tenggulun Village	97° 59' 37.96" N	4° 3' 41.22" E	1.87	1.87	33.60	NL	22/09/2021
169	Yudiansyah P4	Tenggulun Village	98° 0' 8.77" N	4° 2' 58.07" E	1.31	1.31	23.57	L	22/09/2021
170	Adman	Tenggulun Village	98° 0' 32.14" N	4° 4' 53.43" E	1.36	1.36	24.51	NL	22/09/2021
171	Dedi Supardi	Tenggulun Village	98° 0' 28.32" N	4° 4' 25.13" E	2.37	2.37	42.69	L	22/09/2021





Inspiring trust for a more resilient world.

Public

No.	Estate / Member	Location	GPS Reference		Area Summary (Ha)		Annual FFB Forecast (MT)	Liability Status (L/NL)	Date join (for ISH)
			Latitude (S)	Longitude (E)	Total Area to be Certified	Planted Area			
172	Edi	Tenggulun Village	98° 0' 38.90" N	4° 5' 10.30" E	2.00	2.00	35.99	NL	22/09/2021
173	Eliana Saputri	Tenggulun Village	98° 0' 23.07" N	4° 4' 28.51" E	1.01	1.01	18.25	L	22/09/2021
174	Elpiansyah P1	Tenggulun Village	98° 0' 24.62" N	4° 3' 9.11" E	0.74	0.74	13.34	NL	22/09/2021
175	Elpiansyah P2	Tenggulun Village	98° 0' 7.90" N	4° 3' 14.56" E	0.93	0.93	16.66	NL	22/09/2021
176	Elpiansyah P3	Tenggulun Village	98° 0' 0.55" N	4° 4' 48.60" E	1.21	1.21	21.74	NL	22/09/2021
177	Elpiansyah P4	Tenggulun Village	98° 0' 1.04" N	4° 4' 46.92" E	1.60	1.60	28.72	NL	22/09/2021
178	Elpiansyah P5	Tenggulun Village	97° 59' 56.69" N	4° 4' 48.34" E	0.91	0.91	16.45	NL	22/09/2021
179	Erdianto	Tenggulun Village	98° 0' 24.84" N	4° 5' 14.62" E	1.28	1.28	22.95	NL	22/09/2021
180	Harry Dharma Pane	Tenggulun Village	98° 0' 34.64" N	4° 4' 38.94" E	0.88	0.88	15.84	L	22/09/2021
181	Jimo	Tenggulun Village	98° 0' 17.87" N	4° 5' 6.87" E	1.99	1.99	35.76	L	22/09/2021
182	Junaidi 1	Tenggulun Village	98° 0' 22.93" N	4° 5' 5.88" E	0.46	0.46	8.25	NL	22/09/2021
183	Juli Ependi	Tenggulun Village	98° 0' 14.16" N	4° 4' 55.39" E	1.38	1.38	24.81	NL	22/09/2021
184	Juniadi P1	Tenggulun Village	98° 0' 27.05" N	4° 5' 0.07" E	1.81	1.81	32.60	NL	22/09/2021
185	Juniadi P2	Tenggulun Village	98° 0' 46.29" N	4° 4' 25.94" E	3.70	3.70	66.59	NL	22/09/2021
186	Kamit	Tenggulun Village	98° 0' 20.13" N	4° 4' 41.64" E	1.23	1.23	22.14	L	22/09/2021
187	Legimin S	Tenggulun Village	98° 0' 3.53" N	4° 4' 45.08" E	0.10	0.10	1.80	L	22/09/2021
188	Leginem	Tenggulun Village	98° 0' 6.48" N	4° 4' 42.71" E	0.20	0.20	3.63	NL	22/09/2021
189	Mashudi	Tenggulun Village	98° 0' 18.55" N	4° 4' 36.81" E	1.57	1.57	28.26	L	22/09/2021
190	Misem	Tenggulun Village	98° 0' 31.34" N	4° 4' 38.19" E	1.66	1.66	29.88	L	22/09/2021
191	Paimin P1	Tenggulun Village	98° 0' 22.91" N	4° 4' 21.68" E	0.48	0.48	8.62	NL	22/09/2021
192	Paimin P2	Tenggulun Village	98° 0' 37.07" N	4° 4' 58.27" E	2.05	2.05	36.82	NL	22/09/2021
193	Parno 2 P1	Tenggulun Village	98° 0' 31.18" N	4° 4' 57.98" E	0.61	0.61	10.98	NL	22/09/2021
194	Parno 2 P2	Tenggulun Village	98° 0' 25.76" N	4° 4' 53.58" E	0.77	0.77	13.86	L	22/09/2021
195	Parno 2 P3	Tenggulun Village	98° 0' 23.63" N	4° 4' 56.20" E	0.84	0.84	15.09	NL	22/09/2021
196	Parno 2 P4	Tenggulun Village	98° 0' 15.64" N	4° 5' 0.26" E	1.26	1.26	22.68	NL	22/09/2021
197	Ponidi	Tenggulun Village	98° 0' 39.12" N	4° 4' 44.43" E	0.64	0.64	11.52	L	22/09/2021
198	Poniman	Tenggulun Village	98° 0' 41.59" N	4° 4' 32.02" E	0.65	0.65	11.62	NL	22/09/2021
199	Rasdi P1	Tenggulun Village	98° 0' 24.84" N	4° 4' 51.83" E	0.80	0.80	14.44	NL	22/09/2021
200	Rasdi P2	Tenggulun Village	98° 0' 32.02" N	4° 5' 5.42" E	2.63	2.63	47.34	NL	22/09/2021
201	Sahat P1	Tenggulun Village	98° 0' 25.39" N	4° 4' 45.98" E	0.99	0.99	17.82	NL	22/09/2021
202	Sahat P2	Tenggulun Village	98° 0' 39.32" N	4° 4' 48.04" E	1.45	1.45	26.10	NL	22/09/2021
203	Sahriadi P1	Tenggulun Village	98° 0' 23.10" N	4° 4' 44.58" E	0.25	0.25	4.56	NL	22/09/2021
204	Sahriadi P2	Tenggulun Village	98° 0' 22.77" N	4° 4' 53.35" E	0.71	0.71	12.78	NL	22/09/2021
205	Saiman 2	Tenggulun Village	98° 0' 24.85" N	4° 5' 12.00" E	1.75	1.75	31.42	NL	22/09/2021
206	Saimin	Tenggulun Village	98° 0' 43.36" N	4° 4' 53.39" E	1.10	1.10	19.80	NL	22/09/2021
207	Samirin	Tenggulun Village	98° 0' 41.55" N	4° 4' 54.77" E	0.98	0.98	17.64	L	22/09/2021
208	Selamat Ariadi	Tenggulun Village	98° 0' 35.99" N	4° 4' 32.10" E	1.85	1.85	33.22	NL	22/09/2021
209	Seniwati	Tenggulun Village	98° 0' 31.66" N	4° 5' 17.55" E	2.86	2.86	51.48	NL	22/09/2021
210	Sopiyan P1	Tenggulun Village	98° 0' 45.14" N	4° 4' 41.91" E	0.11	0.11	2.06	NL	22/09/2021
211	Sopiyan P2	Tenggulun Village	97° 59' 56.39" N	4° 4' 26.43" E	0.21	0.21	3.78	NL	22/09/2021
212	Sopiyan P3	Tenggulun Village	98° 0' 8.31" N	4° 4' 45.16" E	0.36	0.36	6.48	NL	22/09/2021

BSI Services Malaysia Sdn Bhd
Co. Reg 200801003189
Suite 29.01 Level 29.
The Gardens North Tower.
Mid Valley City.
Lingkaran Syed Putra.
59200 Kuala Lumpur

T: +6 03 9212 9638
F: +6 03 9212 9639
info.malaysia@bsigroup.com
bsigroup.com/en-MY





Inspiring trust for a more resilient world.

Public

No.	Estate / Member	Location	GPS Reference		Area Summary (Ha)		Annual FFB Forecast (MT)	Liability Status (L/NL)	Date join (for ISH)
			Latitude (S)	Longitude (E)	Total Area to be Certified	Planted Area			
213	Sopiyan P4	Tenggulun Village	98° 0' 4.92" N	4° 4' 48.46" E	0.36	0.36	6.49	NL	22/09/2021
214	Sopiyan P5	Tenggulun Village	98° 0' 12.05" N	4° 4' 38.76" E	0.67	0.67	12.00	NL	22/09/2021
215	Sugiandi P1	Tenggulun Village	98° 0' 5.95" N	4° 4' 37.89" E	0.50	0.50	9.08	NL	22/09/2021
216	Sugiandi P2	Tenggulun Village	98° 0' 16.62" N	4° 4' 56.73" E	0.60	0.60	10.74	NL	22/09/2021
217	Sukiman	Tenggulun Village	98° 0' 17.54" N	4° 4' 54.65" E	0.93	0.93	16.74	NL	22/09/2021
218	Sumadi P1	Tenggulun Village	98° 0' 28.86" N	4° 4' 50.55" E	0.95	0.95	17.15	NL	22/09/2021
219	Sumadi P2	Tenggulun Village	98° 0' 10.31" N	4° 4' 53.28" E	2.00	2.00	36.00	NL	22/09/2021
220	Sumadi P3	Tenggulun Village	98° 0' 39.28" N	4° 4' 30.17" E	1.51	1.51	27.18	NL	22/09/2021
221	Sumiatik P1	Tenggulun Village	98° 0' 36.38" N	4° 4' 29.06" E	0.06	0.06	1.13	NL	22/09/2021
222	Sumiatik P2	Tenggulun Village	98° 0' 37.04" N	4° 5' 6.54" E	1.05	1.05	18.91	NL	22/09/2021
223	Supriadi	Tenggulun Village	98° 0' 34.65" N	4° 5' 6.39" E	0.60	0.60	10.80	NL	22/09/2021
224	Suratmo	Tenggulun Village	98° 0' 25.42" N	4° 5' 1.90" E	2.00	2.00	36.00	NL	22/09/2021
225	Suriadi 1	Tenggulun Village	98° 0' 27.57" N	4° 5' 2.60" E	1.05	1.05	18.97	L	22/09/2021
226	Suriatno P1	Tenggulun Village	98° 0' 34.06" N	4° 4' 35.05" E	1.84	1.84	33.12	NL	22/09/2021
227	Suriatno P2	Tenggulun Village	98° 0' 25.13" N	4° 4' 58.73" E	0.60	0.60	10.86	NL	22/09/2021
228	Suswanti	Tenggulun Village	98° 0' 3.64" N	4° 4' 51.71" E	0.49	0.49	8.82	NL	22/09/2021
229	Sutar P1	Tenggulun Village	98° 0' 28.94" N	4° 4' 54.20" E	0.47	0.47	8.39	NL	22/09/2021
230	Sutar P2	Tenggulun Village	98° 0' 26.34" N	4° 5' 5.62" E	1.30	1.30	23.49	NL	22/09/2021
231	Sutrimonio P1	Tenggulun Village	98° 0' 28.80" N	4° 4' 58.19" E	1.37	1.37	24.66	NL	22/09/2021
232	Sutrimonio P2	Tenggulun Village	98° 0' 46.08" N	4° 4' 30.17" E	2.09	2.09	37.60	NL	22/09/2021
233	Suwardi	Tenggulun Village	98° 0' 34.75" N	4° 4' 47.54" E	0.83	0.83	14.94	NL	22/09/2021
234	Suwaryo P1	Tenggulun Village	98° 0' 30.87" N	4° 4' 31.17" E	1.50	1.50	27.00	NL	22/09/2021
235	Suwaryo P2	Tenggulun Village	98° 0' 27.88" N	4° 4' 29.20" E	0.50	0.50	9.00	NL	22/09/2021
236	Suwaryo P3	Tenggulun Village	98° 0' 27.37" N	4° 4' 54.74" E	0.47	0.47	8.46	L	22/09/2021
237	Suwaryo P4	Tenggulun Village	98° 0' 26.64" N	4° 4' 56.35" E	0.85	0.85	15.30	L	22/09/2021
238	Wagino 1 P1	Tenggulun Village	98° 0' 6.80" N	4° 4' 52.49" E	0.70	0.70	12.53	NL	22/09/2021
239	Wagino 1 P2	Tenggulun Village	98° 0' 35.70" N	4° 4' 51.49" E	1.74	1.74	31.23	NL	22/09/2021
240	Wagirin	Tenggulun Village	98° 0' 36.49" N	4° 4' 43.88" E	1.11	1.11	19.97	L	22/09/2021
241	Ahmad Amran P1	Tenggulun Village	98° 0' 29.27" N	4° 2' 26.33" E	1.82	1.82	32.72	NL	22/09/2021
242	Ahmad Amran P2	Tenggulun Village	98° 0' 26.41" N	4° 2' 29.16" E	0.51	0.51	9.14	NL	22/09/2021
243	Ahmad Amran P3	Tenggulun Village	97° 59' 46.48" N	4° 3' 25.70" E	1.01	1.01	18.17	NL	22/09/2021
244	Ahmad Amran P4	Tenggulun Village	97° 59' 43.10" N	4° 3' 27.18" E	1.82	1.82	32.72	NL	22/09/2021
245	Amir Hasan P1	Tenggulun Village	97° 59' 43.74" N	4° 3' 1.67" E	1.90	1.90	34.17	NL	22/09/2021
246	Amir Hasan P2	Tenggulun Village	97° 59' 54.84" N	4° 3' 1.49" E	0.12	0.12	2.24	NL	22/09/2021
247	Budi	Tenggulun Village	97° 59' 57.71" N	4° 2' 53.46" E	0.70	0.70	12.67	NL	22/09/2021
248	Budiman P1	Tenggulun Village	97° 58' 59.29" N	4° 1' 30.31" E	0.51	0.51	9.13	NL	22/09/2021
249	Budiman P2	Tenggulun Village	97° 59' 40.20" N	4° 3' 9.84" E	1.81	1.81	32.57	NL	22/09/2021
250	Candra Wati P1	Tenggulun Village	98° 1' 3.65" N	4° 2' 42.40" E	0.54	0.54	9.68	NL	22/09/2021
251	Candra Wati P2	Tenggulun Village	98° 0' 41.30" N	4° 3' 39.67" E	0.61	0.61	10.99	NL	22/09/2021
252	Gunawan P1	Tenggulun Village	97° 59' 38.46" N	4° 3' 44.80" E	0.06	0.06	1.01	NL	22/09/2021
253	Gunawan P2	Tenggulun Village	97° 59' 59.59" N	4° 4' 0.10" E	0.14	0.14	2.56	NL	22/09/2021





Inspiring trust for a more resilient world.

Public

No.	Estate / Member	Location	GPS Reference		Area Summary (Ha)		Annual FFB Forecast (MT)	Liability Status (L/NL)	Date join (for ISH)
			Latitude (S)	Longitude (E)	Total Area to be Certified	Planted Area			
254	Gunawan P3	Tenggulun Village	98° 0' 9.93" N	4° 3' 18.28" E	0.64	0.64	11.46	NL	22/09/2021
255	Jaimin	Tenggulun Village	97° 59' 43.06" N	4° 3' 3.90" E	1.83	1.83	32.94	NL	22/09/2021
256	Jaman P1	Tenggulun Village	97° 59' 36.46" N	4° 3' 41.39" E	0.33	0.33	5.87	NL	22/09/2021
257	Jaman P2	Tenggulun Village	97° 59' 48.06" N	4° 3' 37.55" E	0.38	0.38	6.89	L	22/09/2021
258	Jumaidah	Tenggulun Village	97° 59' 58.12" N	4° 4' 55.64" E	0.07	0.07	1.23	L	22/09/2021
259	Jumirin	Tenggulun Village	97° 59' 41.26" N	4° 3' 56.71" E	0.42	0.42	7.56	NL	22/09/2021
260	Juprianto	Tenggulun Village	98° 1' 1.54" N	4° 2' 28.90" E	2.01	2.01	36.14	NL	22/09/2021
261	Katiman P1	Tenggulun Village	98° 0' 3.42" N	4° 3' 8.15" E	0.52	0.52	9.42	NL	22/09/2021
262	Katiman P2	Tenggulun Village	97° 59' 44.89" N	4° 3' 33.52" E	0.79	0.79	14.21	L	22/09/2021
263	Katiman P3	Tenggulun Village	97° 59' 50.84" N	4° 3' 58.61" E	1.04	1.04	18.80	NL	22/09/2021
264	M Kariadi	Tenggulun Village	97° 59' 49.81" N	4° 3' 35.30" E	1.00	1.00	18.00	NL	22/09/2021
265	M. Yusup	Tenggulun Village	98° 0' 13.08" N	4° 3' 43.28" E	0.44	0.44	7.83	NL	22/09/2021
266	Maksum P1	Tenggulun Village	97° 59' 51.74" N	4° 2' 42.48" E	1.68	1.68	30.20	NL	22/09/2021
267	Maksum P2	Tenggulun Village	97° 59' 36.41" N	4° 2' 59.95" E	3.26	3.26	58.68	NL	22/09/2021
268	Mariono P1	Tenggulun Village	97° 59' 43.17" N	4° 3' 45.92" E	0.17	0.17	3.06	NL	22/09/2021
269	Mariono P2	Tenggulun Village	97° 59' 33.54" N	4° 3' 50.02" E	0.59	0.59	10.62	NL	22/09/2021
270	Mariono P3	Tenggulun Village	98° 0' 30.60" N	4° 2' 32.57" E	0.72	0.72	12.96	NL	22/09/2021
271	Mariono P4	Tenggulun Village	97° 59' 37.35" N	4° 4' 3.52" E	1.16	1.16	20.80	NL	22/09/2021
272	Mariono P5	Tenggulun Village	98° 0' 2.57" N	4° 3' 19.23" E	0.32	0.32	5.83	NL	22/09/2021
273	Mariono P6	Tenggulun Village	98° 0' 13.34" N	4° 3' 22.67" E	0.10	0.10	1.75	NL	22/09/2021
274	Masto P1	Tenggulun Village	97° 59' 42.96" N	4° 3' 35.92" E	0.29	0.29	5.18	NL	22/09/2021
275	Masto P2	Tenggulun Village	97° 59' 37.50" N	4° 3' 37.86" E	0.65	0.65	11.70	NL	22/09/2021
276	Masto P3	Tenggulun Village	97° 59' 27.61" N	4° 3' 35.31" E	0.74	0.74	13.24	NL	22/09/2021
277	Masto P4	Tenggulun Village	97° 59' 32.57" N	4° 3' 36.18" E	1.07	1.07	19.18	NL	22/09/2021
278	Masto P5	Tenggulun Village	97° 59' 40.06" N	4° 3' 24.56" E	1.27	1.27	22.82	NL	22/09/2021
279	Masto P6	Tenggulun Village	97° 59' 31.97" N	4° 3' 39.58" E	2.00	2.00	36.00	NL	22/09/2021
280	Ngadimin 2	Tenggulun Village	97° 59' 41.02" N	4° 3' 48.11" E	0.56	0.56	10.05	NL	22/09/2021
281	Pardi 2	Tenggulun Village	97° 59' 30.02" N	4° 3' 51.31" E	0.17	0.17	3.02	NL	22/09/2021
282	Ponidi B P1	Tenggulun Village	97° 59' 47.13" N	4° 3' 47.40" E	0.52	0.52	9.37	NL	22/09/2021
283	Ponidi B P2	Tenggulun Village	97° 59' 38.58" N	4° 3' 37.28" E	0.54	0.54	9.78	NL	22/09/2021
284	Ponidi B P3	Tenggulun Village	98° 0' 55.22" N	4° 2' 32.22" E	0.56	0.56	10.07	NL	22/09/2021
285	Ponidi B P4	Tenggulun Village	97° 59' 35.28" N	4° 3' 51.52" E	2.00	2.00	36.00	NL	22/09/2021
286	Poniran	Tenggulun Village	97° 59' 35.47" N	4° 3' 49.29" E	4.20	4.20	75.60	NL	22/09/2021
287	Ramli 1	Tenggulun Village	97° 59' 48.27" N	4° 3' 26.43" E	0.18	0.18	3.23	NL	22/09/2021
288	Siti Hawa	Tenggulun Village	98° 0' 14.30" N	4° 3' 26.31" E	0.98	0.98	17.71	NL	22/09/2021
289	Sobirin P1	Tenggulun Village	97° 59' 31.73" N	4° 3' 51.24" E	0.23	0.23	4.16	NL	22/09/2021
290	Sobirin P2	Tenggulun Village	97° 59' 49.74" N	4° 3' 45.74" E	0.33	0.33	5.98	NL	22/09/2021
291	Solahman	Tenggulun Village	97° 59' 53.89" N	4° 3' 54.49" E	0.90	0.90	16.21	NL	22/09/2021
292	Suderman P1	Tenggulun Village	97° 59' 43.62" N	4° 3' 44.37" E	0.26	0.26	4.68	NL	22/09/2021
293	Suderman P2	Tenggulun Village	97° 59' 51.60" N	4° 3' 44.38" E	0.44	0.44	8.00	NL	22/09/2021
294	Suderman P3	Tenggulun Village	97° 59' 43.41" N	4° 3' 48.72" E	0.53	0.53	9.54	NL	22/09/2021

BSI Services Malaysia Sdn Bhd
Co. Reg 200801003189
Suite 29.01 Level 29.
The Gardens North Tower.
Mid Valley City.
Lingkaran Syed Putra.
59200 Kuala Lumpur

T: +6 03 9212 9638
F: +6 03 9212 9639
info.malaysia@bsigroup.com
bsigroup.com/en-MY





Inspiring trust for a more resilient world.

Public

No.	Estate / Member	Location	GPS Reference		Area Summary (Ha)		Annual FFB Forecast (MT)	Liability Status (L/NL)	Date join (for ISH)
			Latitude (S)	Longitude (E)	Total Area to be Certified	Planted Area			
295	Suderno P1	Tenggulun Village	97° 59' 50.78" N	4° 4' 6.80" E	0.90	0.90	16.20	NL	22/09/2021
296	Suderno P2	Tenggulun Village	98° 0' 3.70" N	4° 3' 5.87" E	1.34	1.34	24.12	NL	22/09/2021
297	Sudiharjo P1	Tenggulun Village	97° 59' 37.90" N	4° 3' 53.48" E	0.42	0.42	7.56	NL	22/09/2021
298	Sudiharjo P2	Tenggulun Village	98° 0' 24.04" N	4° 2' 24.89" E	1.02	1.02	18.36	NL	22/09/2021
299	Sudiharjo P3	Tenggulun Village	97° 59' 46.01" N	4° 3' 50.66" E	0.98	0.98	17.72	NL	22/09/2021
300	Suliono	Tenggulun Village	97° 59' 53.40" N	4° 4' 1.03" E	0.80	0.80	14.46	NL	22/09/2021
301	Sumarni	Tenggulun Village	97° 59' 58.91" N	4° 2' 31.47" E	1.21	1.21	21.74	NL	22/09/2021
302	Suparjo	Tenggulun Village	98° 0' 8.72" N	4° 3' 16.87" E	0.75	0.75	13.54	NL	22/09/2021
303	Supono P1	Tenggulun Village	97° 59' 53.52" N	4° 4' 10.04" E	0.19	0.19	3.42	NL	22/09/2021
304	Supono P2	Tenggulun Village	97° 59' 36.95" N	4° 3' 14.55" E	1.15	1.15	20.61	NL	22/09/2021
305	Supriadi HSB P1	Tenggulun Village	97° 59' 34.28" N	4° 3' 59.22" E	0.18	0.18	3.23	NL	22/09/2021
306	Supriadi HSB P2	Tenggulun Village	98° 0' 18.14" N	4° 3' 34.34" E	0.16	0.16	2.88	NL	22/09/2021
307	Suradi	Tenggulun Village	98° 0' 10.97" N	4° 3' 19.82" E	0.95	0.95	17.01	NL	22/09/2021
308	Sutrisno	Tenggulun Village	97° 59' 51.51" N	4° 4' 8.14" E	2.00	2.00	35.93	NL	22/09/2021
309	Syaiful Bahri P1	Tenggulun Village	98° 0' 2.58" N	4° 3' 48.58" E	0.19	0.19	3.42	NL	22/09/2021
310	Syaiful Bahri P2	Tenggulun Village	97° 59' 32.95" N	4° 3' 42.96" E	0.43	0.43	7.74	NL	22/09/2021
311	Triono	Tenggulun Village	97° 59' 39.61" N	4° 3' 36.59" E	0.50	0.50	9.00	NL	22/09/2021
312	Tunut P1	Tenggulun Village	97° 59' 42.37" N	4° 4' 7.72" E	0.14	0.14	2.49	NL	22/09/2021
313	Tunut P2	Tenggulun Village	98° 0' 0.24" N	4° 3' 59.70" E	1.05	1.05	18.90	NL	22/09/2021
314	Upik Sari Mana	Tenggulun Village	97° 59' 43.32" N	4° 3' 25.58" E	0.71	0.71	12.69	NL	22/09/2021
315	Waginah	Tenggulun Village	97° 59' 59.61" N	4° 4' 6.49" E	0.86	0.86	15.45	NL	22/09/2021
316	Ahmad Pajar	Tenggulun Village	97° 59' 40.25" N	4° 1' 30.67" E	0.75	0.75	13.44	NL	22/09/2021
317	Amani P1	Tenggulun Village	97° 59' 5.28" N	4° 0' 40.66" E	0.36	0.36	6.40	NL	22/09/2021
318	Amani P2	Tenggulun Village	97° 59' 16.68" N	4° 1' 18.69" E	2.37	2.37	42.66	NL	22/09/2021
319	Amat T	Tenggulun Village	97° 59' 13.36" N	4° 0' 46.38" E	1.36	1.36	24.44	NL	22/09/2021
320	Arifin	Tenggulun Village	97° 59' 44.59" N	4° 1' 13.50" E	0.65	0.65	11.66	NL	22/09/2021
321	Bejo	Tenggulun Village	97° 59' 36.51" N	4° 1' 17.44" E	1.01	1.01	18.09	NL	22/09/2021
322	Dedek Arwanto P1	Tenggulun Village	97° 58' 32.09" N	4° 1' 33.75" E	1.01	1.01	18.18	NL	22/09/2021
323	Dedek Arwanto P2	Tenggulun Village	97° 58' 30.91" N	4° 1' 37.25" E	1.83	1.83	32.99	NL	22/09/2021
324	Dedek Arwanto P3	Tenggulun Village	97° 58' 37.82" N	4° 1' 34.73" E	1.38	1.38	24.78	L	22/09/2021
325	Dedi Juanda	Tenggulun Village	97° 59' 35.55" N	4° 1' 15.88" E	0.34	0.34	6.13	NL	22/09/2021
326	Handini T P1	Tenggulun Village	97° 58' 42.32" N	4° 1' 26.65" E	0.12	0.12	2.13	NL	22/09/2021
327	Handini T P2	Tenggulun Village	97° 59' 48.45" N	4° 1' 23.89" E	1.55	1.55	27.90	NL	22/09/2021
328	Hariyanto P1	Tenggulun Village	97° 59' 39.81" N	4° 1' 6.34" E	0.11	0.11	1.93	NL	22/09/2021
329	Hariyanto P2	Tenggulun Village	97° 59' 45.47" N	4° 1' 7.98" E	0.28	0.28	5.12	NL	22/09/2021
330	Hariyanto P3	Tenggulun Village	97° 59' 37.54" N	4° 1' 13.59" E	0.30	0.30	5.40	NL	22/09/2021
331	Harmoko 2	Tenggulun Village	97° 58' 58.00" N	4° 1' 24.67" E	2.20	2.20	39.60	NL	22/09/2021
332	Irwansyah 1	Tenggulun Village	97° 58' 29.59" N	4° 0' 23.17" E	2.00	2.00	36.05	NL	22/09/2021
333	Kamaruddin	Tenggulun Village	97° 58' 42.90" N	4° 1' 23.88" E	2.92	2.92	52.56	NL	22/09/2021
334	Kuswanto	Tenggulun Village	97° 58' 47.74" N	4° 1' 33.38" E	0.16	0.16	2.89	NL	22/09/2021
335	Langkat Ginting P1	Tenggulun Village	97° 59' 35.95" N	4° 1' 12.33" E	0.28	0.28	5.03	NL	22/09/2021

BSI Services Malaysia Sdn Bhd
Co. Reg 200801003189
Suite 29.01 Level 29.
The Gardens North Tower.
Mid Valley City.
Lingkaran Syed Putra.
59200 Kuala Lumpur

T: +6 03 9212 9638
F: +6 03 9212 9639
info.malaysia@bsigroup.com
bsigroup.com/en-MY





Inspiring trust for a more resilient world.

Public

No.	Estate / Member	Location	GPS Reference		Area Summary (Ha)		Annual FFB Forecast (MT)	Liability Status (L/NL)	Date join (for ISH)
			Latitude (S)	Longitude (E)	Total Area to be Certified	Planted Area			
336	Langkat Ginting P2	Tenggulun Village	98° 0' 18.67" N	4° 2' 24.15" E	0.47	0.47	8.46	NL	22/09/2021
337	Langkat Ginting P3	Tenggulun Village	97° 59' 47.46" N	4° 1' 9.92" E	1.93	1.93	34.74	NL	22/09/2021
338	Langkat Ginting P4	Tenggulun Village	97° 59' 35.53" N	4° 1' 19.04" E	2.26	2.26	40.68	NL	22/09/2021
339	Legiman 2 P1	Tenggulun Village	98° 1' 36.80" N	3° 58' 24.79" E	0.41	0.41	7.38	NL	22/09/2021
340	Legiman 2 P2	Tenggulun Village	97° 59' 36.84" N	4° 1' 6.61" E	0.60	0.60	10.71	NL	22/09/2021
341	Legiman 3	Tenggulun Village	97° 59' 16.98" N	4° 1' 20.39" E	3.30	3.30	59.40	L	22/09/2021
342	Legiyawati	Tenggulun Village	97° 59' 59.18" N	4° 1' 32.50" E	0.50	0.50	9.07	NL	22/09/2021
343	Marsini P1	Tenggulun Village	97° 59' 27.88" N	4° 1' 20.68" E	0.22	0.22	3.96	NL	22/09/2021
344	Marsini P2	Tenggulun Village	97° 59' 48.57" N	4° 1' 17.48" E	0.45	0.45	8.10	NL	22/09/2021
345	Marsini P3	Tenggulun Village	97° 59' 16.53" N	4° 1' 22.20" E	0.52	0.52	9.30	NL	22/09/2021
346	Masni	Tenggulun Village	97° 59' 17.24" N	4° 1' 13.44" E	0.37	0.37	6.60	NL	22/09/2021
347	Mesran Y P1	Tenggulun Village	97° 58' 46.42" N	4° 1' 11.35" E	0.60	0.60	10.80	NL	22/09/2021
348	Mesran Y P2	Tenggulun Village	97° 58' 52.94" N	4° 1' 17.61" E	1.45	1.45	26.18	NL	22/09/2021
349	Muliono P1	Tenggulun Village	97° 59' 28.03" N	4° 1' 14.43" E	0.07	0.07	1.28	NL	22/09/2021
350	Muliono P2	Tenggulun Village	97° 59' 47.53" N	4° 1' 14.17" E	0.30	0.30	5.47	NL	22/09/2021
351	Muliono P3	Tenggulun Village	97° 59' 43.42" N	4° 1' 12.60" E	0.50	0.50	8.93	NL	22/09/2021
352	Murdi	Tenggulun Village	97° 59' 31.02" N	4° 1' 26.06" E	0.55	0.55	9.85	NL	22/09/2021
353	Musi Amri P1	Tenggulun Village	97° 59' 2.42" N	4° 0' 55.23" E	0.47	0.47	8.41	NL	22/09/2021
354	Musi Amri P2	Tenggulun Village	97° 59' 7.30" N	4° 0' 52.67" E	0.90	0.90	16.20	L	22/09/2021
355	Musi Elwin	Tenggulun Village	97° 59' 43.47" N	4° 1' 6.33" E	0.84	0.84	15.04	NL	22/09/2021
356	Musianto	Tenggulun Village	97° 58' 51.59" N	4° 1' 5.92" E	2.26	2.26	40.61	NL	22/09/2021
357	Muslim P1	Tenggulun Village	97° 59' 52.96" N	4° 1' 30.48" E	0.32	0.32	5.68	NL	22/09/2021
358	Muslim P2	Tenggulun Village	97° 59' 52.35" N	4° 1' 31.77" E	0.66	0.66	11.81	NL	22/09/2021
359	Ngatimin	Tenggulun Village	97° 59' 17.89" N	4° 1' 14.75" E	0.75	0.75	13.50	NL	22/09/2021
360	Nur Rahim	Tenggulun Village	98° 1' 36.37" N	4° 0' 18.37" E	1.81	1.81	32.64	NL	22/09/2021
361	Nurdin 2 P1	Tenggulun Village	97° 59' 56.37" N	4° 1' 20.56" E	1.00	1.00	18.00	NL	22/09/2021
362	Nurdin 2 P2	Tenggulun Village	97° 58' 53.60" N	4° 1' 10.80" E	1.64	1.64	29.53	NL	22/09/2021
363	Pariyem	Tenggulun Village	97° 59' 55.34" N	4° 1' 28.80" E	0.52	0.52	9.36	NL	22/09/2021
364	Poniman SWJ	Tenggulun Village	97° 59' 35.78" N	4° 1' 22.37" E	1.94	1.94	34.92	NL	22/09/2021
365	Ponirin	Tenggulun Village	97° 58' 41.99" N	4° 0' 15.08" E	0.53	0.53	9.62	NL	22/09/2021
366	Sariyanto	Tenggulun Village	97° 59' 45.36" N	4° 1' 15.76" E	0.42	0.42	7.61	NL	22/09/2021
367	Sedik P1	Tenggulun Village	97° 59' 45.96" N	4° 0' 49.79" E	0.58	0.58	10.44	NL	22/09/2021
368	Sedik P2	Tenggulun Village	97° 59' 39.69" N	4° 1' 20.69" E	2.11	2.11	38.06	NL	22/09/2021
369	Sudarman P1	Tenggulun Village	97° 59' 41.86" N	4° 1' 14.38" E	0.28	0.28	5.04	NL	22/09/2021
370	Sudarman P2	Tenggulun Village	97° 59' 31.60" N	4° 1' 24.23" E	0.42	0.42	7.58	NL	22/09/2021
371	Sudarman P3	Tenggulun Village	97° 59' 46.72" N	4° 1' 12.57" E	0.82	0.82	14.75	NL	22/09/2021
372	Sugiran P1	Tenggulun Village	98° 0' 5.68" N	4° 1' 36.53" E	0.07	0.07	1.20	L	22/09/2021
373	Sugiran P2	Tenggulun Village	97° 59' 26.27" N	4° 0' 56.86" E	0.13	0.13	2.37	NL	22/09/2021
374	Sugiran P3	Tenggulun Village	97° 59' 29.51" N	4° 1' 1.38" E	0.70	0.70	12.60	L	22/09/2021
375	Sugiran P4	Tenggulun Village	97° 59' 24.38" N	4° 0' 58.12" E	1.96	1.96	35.34	NL	22/09/2021
376	Sugito P1	Tenggulun Village	98° 1' 29.51" N	3° 58' 24.79" E	1.00	1.00	18.00	L	22/09/2021

BSI Services Malaysia Sdn Bhd
Co. Reg 200801003189
Suite 29.01 Level 29.
The Gardens North Tower.
Mid Valley City.
Lingkaran Syed Putra.
59200 Kuala Lumpur

T: +6 03 9212 9638
F: +6 03 9212 9639
info.malaysia@bsigroup.com
bsigroup.com/en-MY





Inspiring trust for a more resilient world.

Public

No.	Estate / Member	Location	GPS Reference		Area Summary (Ha)		Annual FFB Forecast (MT)	Liability Status (L/NL)	Date join (for ISH)
			Latitude (S)	Longitude (E)	Total Area to be Certified	Planted Area			
377	Sugito P2	Tenggulun Village	98° 1' 58.36" N	3° 58' 30.33" E	2.06	2.06	37.08	NL	22/09/2021
378	Sugito P3	Tenggulun Village	98° 1' 30.11" N	3° 58' 7.19" E	2.20	2.20	39.68	L	22/09/2021
379	Sugito P4	Tenggulun Village	98° 1' 40.79" N	3° 58' 23.31" E	4.06	4.06	73.12	L	22/09/2021
380	Supandri P1	Tenggulun Village	97° 59' 53.78" N	4° 1' 34.40" E	0.10	0.10	1.80	NL	22/09/2021
381	Supandri P2	Tenggulun Village	97° 59' 46.29" N	4° 1' 21.49" E	0.26	0.26	4.76	NL	22/09/2021
382	Supriatin P1	Tenggulun Village	97° 59' 32.04" N	4° 1' 17.45" E	0.32	0.32	5.76	NL	22/09/2021
383	Supriatin P2	Tenggulun Village	97° 59' 46.91" N	4° 1' 17.49" E	0.40	0.40	7.20	NL	22/09/2021
384	Suriadi 2	Tenggulun Village	97° 59' 39.29" N	4° 1' 2.53" E	4.74	4.74	85.32	NL	22/09/2021
385	Surya Abdi Ginting	Tenggulun Village	97° 59' 28.45" N	4° 1' 25.52" E	0.28	0.28	5.04	NL	22/09/2021
386	Suryana P1	Tenggulun Village	98° 0' 31.26" N	4° 1' 48.06" E	0.27	0.27	4.77	NL	22/09/2021
387	Suryana P2	Tenggulun Village	98° 0' 34.67" N	4° 1' 47.97" E	0.98	0.98	17.71	NL	22/09/2021
388	Suwandi P1	Tenggulun Village	97° 59' 30.46" N	4° 1' 16.20" E	0.27	0.27	4.77	NL	22/09/2021
389	Suwandi P2	Tenggulun Village	97° 59' 17.28" N	4° 1' 12.64" E	0.39	0.39	6.96	NL	22/09/2021
390	Trimo	Tenggulun Village	97° 59' 38.98" N	4° 1' 36.56" E	0.62	0.62	11.16	NL	22/09/2021
391	Tukijan 1 P1	Tenggulun Village	97° 59' 25.56" N	4° 0' 59.65" E	0.22	0.22	3.92	L	22/09/2021
392	Tukijan 1 P2	Tenggulun Village	97° 58' 51.39" N	4° 1' 22.57" E	0.23	0.23	4.12	NL	22/09/2021
393	Tukijan 1 P3	Tenggulun Village	97° 59' 27.32" N	4° 0' 58.04" E	0.60	0.60	10.80	NL	22/09/2021
394	Tukijan 1 P4	Tenggulun Village	97° 59' 31.33" N	4° 1' 0.02" E	2.04	2.04	36.67	L	22/09/2021
395	Yayuk Sulastri	Tenggulun Village	98° 0' 18.81" N	4° 2' 28.24" E	0.73	0.73	13.14	NL	22/09/2021
396	Yuslianto	Tenggulun Village	97° 59' 44.54" N	4° 1' 17.43" E	0.41	0.41	7.41	NL	22/09/2021
397	Abu Amin	Tenggulun Village	97° 58' 49.99" N	4° 0' 14.84" E	1.98	1.98	35.64	NL	22/09/2021
398	Adi Purwanto	Tenggulun Village	97° 59' 35.19" N	4° 1' 41.48" E	1.15	1.15	20.71	NL	22/09/2021
399	Adi Supratin	Tenggulun Village	97° 59' 7.42" N	4° 0' 34.50" E	0.92	0.92	16.50	L	22/09/2021
400	Agus Salim P1	Tenggulun Village	97° 59' 5.35" N	4° 0' 15.90" E	0.39	0.39	6.98	NL	22/09/2021
401	Agus Salim P2	Tenggulun Village	97° 59' 1.13" N	4° 0' 27.10" E	1.07	1.07	19.20	NL	22/09/2021
402	Imran Rosadi	Tenggulun Village	97° 59' 57.21" N	4° 2' 28.11" E	1.98	1.98	35.64	NL	22/09/2021
403	Asari Nbis	Tenggulun Village	97° 59' 50.52" N	4° 1' 49.44" E	1.09	1.09	19.56	NL	22/09/2021
404	Dangwo	Tenggulun Village	97° 58' 52.08" N	4° 0' 21.45" E	1.71	1.71	30.73	NL	22/09/2021
405	Edi Prayitno	Tenggulun Village	97° 59' 1.62" N	4° 1' 40.43" E	1.63	1.63	29.30	NL	22/09/2021
406	Eko Susanto	Tenggulun Village	97° 59' 17.87" N	4° 1' 17.86" E	0.26	0.26	4.68	NL	22/09/2021
407	Endra Syahputra P1	Tenggulun Village	98° 0' 11.44" N	4° 1' 54.72" E	0.47	0.47	8.52	L	22/09/2021
408	Endra Syahputra P2	Tenggulun Village	98° 0' 10.67" N	4° 2' 0.13" E	0.69	0.69	12.41	L	22/09/2021
409	Hadirin	Tenggulun Village	98° 1' 32.56" N	4° 0' 32.31" E	2.02	2.02	36.42	NL	22/09/2021
410	Heriyono P1	Tenggulun Village	97° 59' 22.86" N	4° 0' 38.18" E	0.48	0.48	8.64	L	22/09/2021
411	Heriyono P2	Tenggulun Village	97° 59' 14.29" N	4° 0' 39.54" E	0.58	0.58	10.51	NL	22/09/2021
412	Heriyono P3	Tenggulun Village	97° 59' 24.65" N	4° 0' 34.14" E	0.70	0.70	12.66	L	22/09/2021
413	Heriyono P4	Tenggulun Village	97° 59' 12.86" N	4° 0' 38.94" E	1.96	1.96	35.29	NL	22/09/2021
414	Jumatik P1	Tenggulun Village	97° 59' 59.57" N	4° 1' 34.77" E	0.20	0.20	3.60	NL	22/09/2021
415	Jumatik P2	Tenggulun Village	97° 59' 49.80" N	4° 1' 37.11" E	0.43	0.43	7.74	L	22/09/2021
416	Kasdiyanto	Tenggulun Village	97° 58' 41.95" N	4° 0' 42.88" E	1.01	1.01	18.18	NL	22/09/2021
417	Kasiono P1	Tenggulun Village	97° 58' 45.73" N	4° 0' 11.78" E	0.61	0.61	10.94	NL	22/09/2021

BSI Services Malaysia Sdn Bhd
Co. Reg 200801003189
Suite 29.01 Level 29.
The Gardens North Tower.
Mid Valley City.
Lingkaran Syed Putra.
59200 Kuala Lumpur

T: +6 03 9212 9638
F: +6 03 9212 9639
info.malaysia@bsigroup.com
bsigroup.com/en-MY





Inspiring trust for a more resilient world.

Public

No.	Estate / Member	Location	GPS Reference		Area Summary (Ha)		Annual FFB Forecast (MT)	Liability Status (L/NL)	Date join (for ISH)
			Latitude (S)	Longitude (E)	Total Area to be Certified	Planted Area			
418	Kasiono P2	Tenggulun Village	97° 59' 15.09" N	4° 0' 27.46" E	1.28	1.28	23.04	NL	22/09/2021
419	Katno P1	Tenggulun Village	97° 59' 23.77" N	4° 0' 43.41" E	1.07	1.07	19.20	NL	22/09/2021
420	Katno P2	Tenggulun Village	97° 59' 27.13" N	4° 0' 41.58" E	0.43	0.43	7.74	NL	22/09/2021
421	Kliwon P1	Tenggulun Village	97° 59' 19.55" N	4° 0' 26.13" E	0.32	0.32	5.77	NL	22/09/2021
422	Kliwon P2	Tenggulun Village	97° 59' 10.96" N	4° 0' 32.39" E	4.00	4.00	72.00	L	22/09/2021
423	Kliwon P3	Tenggulun Village	98° 0' 36.15" N	3° 59' 48.60" E	2.83	2.83	51.00	NL	22/09/2021
424	Legiman 4 P1	Tenggulun Village	97° 59' 8.92" N	4° 0' 19.50" E	0.64	0.64	11.53	NL	22/09/2021
425	Legiman 4 P2	Tenggulun Village	97° 59' 0.74" N	4° 0' 31.99" E	0.95	0.95	17.17	NL	22/09/2021
426	Legiman 4 P3	Tenggulun Village	97° 59' 4.08" N	4° 0' 30.75" E	2.59	2.59	46.58	NL	22/09/2021
427	Legimin P1	Tenggulun Village	97° 59' 21.70" N	4° 0' 41.69" E	1.00	1.00	18.00	NL	22/09/2021
428	Legimin P2	Tenggulun Village	97° 59' 16.34" N	4° 0' 41.99" E	1.02	1.02	18.36	NL	22/09/2021
429	Legimin P3	Tenggulun Village	97° 59' 24.56" N	4° 0' 32.07" E	1.28	1.28	23.02	NL	22/09/2021
430	Legimin R P1	Tenggulun Village	97° 59' 11.41" N	4° 0' 34.12" E	0.52	0.52	9.40	NL	22/09/2021
431	Legimin R P2	Tenggulun Village	97° 59' 20.59" N	4° 0' 28.23" E	2.00	2.00	36.05	NL	22/09/2021
432	Liyas	Tenggulun Village	97° 59' 52.32" N	4° 1' 28.56" E	0.22	0.22	3.96	L	22/09/2021
433	Manurip	Tenggulun Village	97° 58' 44.22" N	4° 1' 31.34" E	0.96	0.96	17.28	NL	22/09/2021
434	Marjuri P1	Tenggulun Village	97° 59' 21.93" N	4° 1' 20.21" E	0.17	0.17	3.06	NL	22/09/2021
435	Marjuri P2	Tenggulun Village	97° 59' 16.87" N	4° 1' 16.15" E	0.23	0.23	4.14	NL	22/09/2021
436	Marnik	Tenggulun Village	97° 59' 27.02" N	4° 1' 2.99" E	1.49	1.49	26.83	NL	22/09/2021
437	Miran	Tenggulun Village	97° 58' 44.57" N	4° 1' 28.36" E	1.01	1.01	18.18	NL	22/09/2021
438	Misdiana Efendi P1	Tenggulun Village	97° 58' 55.52" N	4° 0' 58.86" E	0.13	0.13	2.33	NL	22/09/2021
439	Misdiana Efendi P2	Tenggulun Village	97° 59' 1.80" N	4° 1' 0.26" E	1.87	1.87	33.71	NL	22/09/2021
440	Miswanto P1	Tenggulun Village	97° 59' 2.16" N	4° 0' 32.93" E	0.47	0.47	8.54	L	22/09/2021
441	Miswanto P2	Tenggulun Village	97° 59' 6.84" N	4° 0' 31.95" E	0.57	0.57	10.32	NL	22/09/2021
442	Miswanto P3	Tenggulun Village	97° 59' 30.62" N	4° 0' 56.23" E	0.50	0.50	9.00	NL	22/09/2021
443	Miswanto P4	Tenggulun Village	97° 59' 11.57" N	4° 0' 21.40" E	0.77	0.77	13.87	L	22/09/2021
444	Miswanto P5	Tenggulun Village	97° 59' 27.88" N	4° 0' 28.65" E	0.81	0.81	14.63	NL	22/09/2021
445	Miswanto P6	Tenggulun Village	97° 59' 3.27" N	4° 0' 37.33" E	1.00	1.00	18.00	L	22/09/2021
446	Miswanto P7	Tenggulun Village	97° 58' 55.74" N	4° 1' 4.41" E	2.14	2.14	38.56	NL	22/09/2021
447	Ponijan	Tenggulun Village	98° 0' 17.01" N	4° 2' 15.94" E	2.24	2.24	40.25	NL	22/09/2021
448	Sabar P1	Tenggulun Village	98° 0' 0.33" N	4° 1' 50.52" E	0.57	0.57	10.35	NL	22/09/2021
449	Sabar P2	Tenggulun Village	98° 0' 15.23" N	4° 2' 2.76" E	0.76	0.76	13.64	NL	22/09/2021
450	Sabar P3	Tenggulun Village	97° 59' 57.99" N	4° 1' 50.21" E	2.37	2.37	42.74	L	22/09/2021
451	Salihin	Tenggulun Village	97° 58' 37.10" N	4° 0' 41.20" E	1.99	1.99	35.82	NL	22/09/2021
452	Samsudin P1	Tenggulun Village	97° 59' 22.08" N	4° 1' 15.02" E	0.49	0.49	8.83	NL	22/09/2021
453	Samsudin P2	Tenggulun Village	97° 59' 24.44" N	4° 1' 16.57" E	0.66	0.66	11.96	L	22/09/2021
454	Sandra Saputra	Tenggulun Village	97° 59' 59.04" N	4° 1' 35.98" E	0.27	0.27	4.85	NL	22/09/2021
455	Sariman P1	Tenggulun Village	97° 59' 59.51" N	4° 1' 13.91" E	0.34	0.34	6.12	NL	22/09/2021
456	Sariman P2	Tenggulun Village	97° 59' 51.94" N	4° 1' 24.04" E	1.02	1.02	18.44	NL	22/09/2021
457	Sri Salna Putri P1	Tenggulun Village	97° 59' 20.62" N	4° 0' 45.73" E	0.40	0.40	7.20	NL	22/09/2021
458	Sri Salna Putri P2	Tenggulun Village	97° 59' 21.78" N	4° 0' 44.83" E	0.18	0.18	3.23	NL	22/09/2021

BSI Services Malaysia Sdn Bhd
Co. Reg 200801003189
Suite 29.01 Level 29.
The Gardens North Tower.
Mid Valley City.
Lingkaran Syed Putra.
59200 Kuala Lumpur

T: +6 03 9212 9638
F: +6 03 9212 9639
info.malaysia@bsigroup.com
bsigroup.com/en-MY



Public

No.	Estate / Member	Location	GPS Reference		Area Summary (Ha)		Annual FFB Forecast (MT)	Liability Status (L/NL)	Date join (for ISH)
			Latitude (S)	Longitude (E)	Total Area to be Certified	Planted Area			
459	Sri Salna Putri P3	Tenggulun Village	97° 59' 25.11" N	4° 0' 32.67" E	0.95	0.95	17.02	NL	22/09/2021
460	Subani	Tenggulun Village	97° 59' 14.89" N	4° 0' 21.90" E	5.89	5.89	105.94	NL	22/09/2021
461	Sugeng P1	Tenggulun Village	97° 59' 55.59" N	4° 1' 42.13" E	0.33	0.33	5.89	NL	22/09/2021
462	Sugeng P2	Tenggulun Village	97° 59' 24.83" N	4° 1' 22.24" E	0.81	0.81	14.66	NL	22/09/2021
463	Sugeng P3	Tenggulun Village	97° 59' 23.61" N	4° 1' 11.55" E	1.07	1.07	19.17	NL	22/09/2021
464	Sugianto P1	Tenggulun Village	97° 59' 59.12" N	4° 1' 24.51" E	0.85	0.85	15.30	NL	22/09/2021
465	Sugianto P2	Tenggulun Village	97° 59' 56.64" N	4° 1' 33.28" E	0.85	0.85	15.30	NL	22/09/2021
466	Sugirun	Tenggulun Village	98° 0' 15.24" N	4° 0' 54.44" E	2.12	2.12	38.13	NL	22/09/2021
467	Sunardi G	Tenggulun Village	97° 58' 31.83" N	4° 0' 39.58" E	1.54	1.54	27.72	NL	22/09/2021
468	Sundariono P1	Tenggulun Village	97° 59' 17.82" N	4° 0' 24.53" E	1.09	1.09	19.61	NL	22/09/2021
469	Sundariono P2	Tenggulun Village	97° 59' 20.13" N	4° 0' 21.31" E	1.21	1.21	21.77	NL	22/09/2021
470	Suwarti	Tenggulun Village	97° 59' 50.86" N	4° 1' 36.42" E	0.88	0.88	15.84	NL	22/09/2021
471	Syahrian	Tenggulun Village	97° 59' 18.94" N	4° 1' 16.65" E	0.46	0.46	8.28	NL	22/09/2021
472	Tukino NST P1	Tenggulun Village	98° 0' 15.95" N	4° 1' 56.66" E	0.64	0.64	11.60	L	22/09/2021
473	Tukino NST P2	Tenggulun Village	97° 59' 49.56" N	4° 1' 59.04" E	1.47	1.47	26.41	NL	22/09/2021
474	Untreng P1	Tenggulun Village	98° 0' 8.77" N	4° 1' 50.24" E	0.53	0.53	9.53	NL	22/09/2021
475	Untreng P2	Tenggulun Village	97° 59' 55.18" N	4° 1' 43.51" E	0.72	0.72	12.96	L	22/09/2021
476	Wagino 2	Tenggulun Village	97° 59' 44.52" N	4° 1' 0.45" E	1.99	1.99	35.79	NL	22/09/2021
477	Yahya	Tenggulun Village	97° 59' 20.18" N	4° 1' 18.63" E	0.29	0.29	5.17	NL	22/09/2021
478	Yusuf Hartono	Tenggulun Village	97° 59' 56.57" N	4° 1' 46.38" E	1.90	1.90	34.13	NL	22/09/2021
479	Abdul Muthalib	Tenggulun Village	98° 0' 26.93" N	4° 3' 3.69" E	1.04	1.04	18.64	NL	22/09/2021
480	Abidin P1	Tenggulun Village	98° 0' 12.58" N	4° 3' 50.44" E	1.00	1.00	18.00	L	22/09/2021
481	Abidin P2	Tenggulun Village	98° 2' 25.72" N	4° 2' 24.49" E	1.21	1.21	21.78	L	22/09/2021
482	Aidil Saputra	Tenggulun Village	98° 2' 26.65" N	4° 2' 17.32" E	0.21	0.21	3.78	NL	22/09/2021
483	Amad Kelana	Tenggulun Village	97° 59' 21.79" N	4° 3' 53.59" E	0.64	0.64	11.52	NL	22/09/2021
484	Amran	Tenggulun Village	97° 59' 45.99" N	4° 4' 3.35" E	1.36	1.36	24.43	NL	22/09/2021
485	Bahrum	Tenggulun Village	97° 59' 22.81" N	4° 3' 46.13" E	0.61	0.61	10.99	NL	22/09/2021
486	Erlina P1	Tenggulun Village	97° 59' 36.23" N	4° 3' 16.04" E	0.27	0.27	4.94	NL	22/09/2021
487	Erlina P2	Tenggulun Village	97° 59' 56.85" N	4° 3' 21.25" E	0.28	0.28	5.04	NL	22/09/2021
488	Ernani	Tenggulun Village	97° 59' 45.43" N	4° 3' 24.69" E	0.55	0.55	9.90	NL	22/09/2021
489	Hanipah	Tenggulun Village	98° 0' 17.60" N	4° 3' 52.69" E	0.23	0.23	4.08	NL	22/09/2021
490	Dewi Mahyuni	Tenggulun Village	97° 59' 46.99" N	4° 3' 19.64" E	0.20	0.20	3.60	NL	22/09/2021
491	Iwan P1	Tenggulun Village	97° 59' 46.08" N	4° 3' 28.16" E	2.22	2.22	40.02	NL	22/09/2021
492	Iwan P2	Tenggulun Village	98° 0' 12.28" N	4° 3' 5.62" E	2.01	2.01	36.18	NL	22/09/2021
493	Jarwanto	Tenggulun Village	98° 0' 39.33" N	4° 2' 29.91" E	0.64	0.64	11.52	NL	22/09/2021
494	Jumiran	Tenggulun Village	97° 59' 40.89" N	4° 4' 18.48" E	0.19	0.19	3.50	NL	22/09/2021
495	Kocik	Tenggulun Village	98° 0' 3.44" N	4° 3' 53.19" E	3.06	3.06	55.14	L	22/09/2021
496	Lamin P1	Tenggulun Village	98° 1' 39.70" N	4° 0' 48.13" E	0.30	0.30	5.43	NL	22/09/2021
497	Lamin P2	Tenggulun Village	98° 0' 25.91" N	4° 3' 36.47" E	1.18	1.18	21.24	NL	22/09/2021
498	M. Khaidir	Tenggulun Village	97° 59' 38.54" N	4° 3' 34.07" E	0.20	0.20	3.60	NL	22/09/2021
499	Maidi	Tenggulun Village	97° 59' 41.76" N	4° 3' 34.84" E	1.00	1.00	18.00	NL	22/09/2021

Public

No.	Estate / Member	Location	GPS Reference		Area Summary (Ha)		Annual FFB Forecast (MT)	Liability Status (L/NL)	Date join (for ISH)
			Latitude (S)	Longitude (E)	Total Area to be Certified	Planted Area			
500	Mat Yasin P1	Tenggulun Village	98° 0' 24.03" N	4° 3' 34.29" E	0.37	0.37	6.73	NL	22/09/2021
501	Mat Yasin P2	Tenggulun Village	97° 59' 39.68" N	4° 3' 28.09" E	0.44	0.44	7.92	NL	22/09/2021
502	Muhamad	Tenggulun Village	97° 59' 49.04" N	4° 3' 31.53" E	0.36	0.36	6.53	NL	22/09/2021
503	Mustar	Tenggulun Village	98° 0' 1.38" N	4° 3' 32.19" E	0.25	0.25	4.50	NL	22/09/2021
504	Ngatemin	Tenggulun Village	97° 59' 48.38" N	4° 3' 27.21" E	0.55	0.55	9.87	NL	22/09/2021
505	Pairin	Tenggulun Village	97° 59' 56.30" N	4° 2' 48.93" E	0.34	0.34	6.07	NL	22/09/2021
506	Pargianto	Tenggulun Village	97° 59' 48.20" N	4° 3' 1.75" E	0.90	0.90	16.26	NL	22/09/2021
507	Pariyah	Tenggulun Village	97° 59' 53.81" N	4° 3' 52.79" E	0.19	0.19	3.42	NL	22/09/2021
508	Poniyat P1	Tenggulun Village	97° 59' 41.56" N	4° 3' 32.36" E	0.09	0.09	1.63	NL	22/09/2021
509	Poniyat P2	Tenggulun Village	97° 59' 27.56" N	4° 4' 3.63" E	0.37	0.37	6.66	NL	22/09/2021
510	Radi'i	Tenggulun Village	97° 59' 23.33" N	4° 4' 4.69" E	1.02	1.02	18.41	NL	22/09/2021
511	Ramli 2	Tenggulun Village	98° 0' 15.21" N	4° 3' 40.45" E	2.48	2.48	44.64	NL	22/09/2021
512	Ramli Prayoga	Tenggulun Village	98° 0' 19.32" N	4° 4' 25.52" E	0.57	0.57	10.32	NL	22/09/2021
513	Rodiyah	Tenggulun Village	98° 0' 1.97" N	4° 2' 33.46" E	1.44	1.44	25.97	NL	22/09/2021
514	Sabar 2	Tenggulun Village	97° 59' 58.53" N	4° 3' 31.33" E	0.64	0.64	11.52	L	22/09/2021
515	Sahaban	Tenggulun Village	98° 0' 19.41" N	4° 3' 46.30" E	1.20	1.20	21.60	NL	22/09/2021
516	Samsini	Tenggulun Village	97° 58' 53.25" N	4° 4' 34.39" E	0.92	0.92	16.65	NL	22/09/2021
517	Sarino P1	Tenggulun Village	97° 59' 39.38" N	4° 3' 58.74" E	0.49	0.49	8.81	NL	22/09/2021
518	Sarino P2	Tenggulun Village	97° 58' 52.74" N	4° 4' 16.72" E	1.60	1.60	28.82	NL	22/09/2021
519	Siti Aminah	Tenggulun Village	97° 58' 47.21" N	4° 2' 41.60" E	0.38	0.38	6.84	NL	22/09/2021
520	Sudirman	Tenggulun Village	98° 0' 2.40" N	4° 4' 15.60" E	1.23	1.23	22.11	NL	22/09/2021
521	Sujarwo P1	Tenggulun Village	97° 58' 45.10" N	4° 2' 17.14" E	0.09	0.09	1.70	NL	22/09/2021
522	Sujarwo P2	Tenggulun Village	97° 59' 49.17" N	4° 3' 24.13" E	0.04	0.04	0.77	NL	22/09/2021
523	Sujarwo P3	Tenggulun Village	97° 59' 48.99" N	4° 3' 25.34" E	0.28	0.28	4.98	NL	22/09/2021
524	Sujarwo P4	Tenggulun Village	97° 59' 41.71" N	4° 3' 25.22" E	0.28	0.28	5.03	NL	22/09/2021
525	Suratno	Tenggulun Village	97° 59' 38.10" N	4° 3' 24.77" E	2.84	2.84	51.06	L	22/09/2021
526	Suyadi	Tenggulun Village	98° 1' 46.71" N	4° 1' 36.88" E	0.72	0.72	12.96	L	22/09/2021
527	Tugimin	Tenggulun Village	97° 59' 50.36" N	4° 3' 21.13" E	2.25	2.25	40.56	NL	22/09/2021
528	Tumiyem	Tenggulun Village	97° 58' 43.91" N	4° 2' 49.03" E	0.35	0.35	6.30	NL	22/09/2021
529	Wan Kamaruddin	Tenggulun Village	97° 59' 24.15" N	4° 3' 52.32" E	0.37	0.37	6.58	NL	22/09/2021
530	Abu Kari	Tenggulun Village	98° 0' 10.69" N	4° 0' 52.80" E	0.30	0.30	5.41	NL	22/09/2021
531	Ali Anto Santosa	Tenggulun Village	98° 0' 35.39" N	4° 1' 54.53" E	0.33	0.33	5.93	NL	22/09/2021
532	Anggun Syah Putra	Tenggulun Village	98° 0' 12.39" N	4° 2' 36.81" E	0.17	0.17	3.00	NL	22/09/2021
533	Bambang Lesdianto	Tenggulun Village	97° 59' 17.74" N	4° 2' 36.49" E	0.60	0.60	10.80	L	22/09/2021
534	Darwin	Tenggulun Village	98° 0' 12.70" N	4° 1' 41.48" E	0.59	0.59	10.61	L	22/09/2021
535	Dayat	Tenggulun Village	98° 0' 9.59" N	4° 0' 53.88" E	0.09	0.09	1.53	NL	22/09/2021
536	Edy Sofyan Salim	Tenggulun Village	98° 0' 6.04" N	4° 1' 18.08" E	1.54	1.54	27.69	NL	22/09/2021
537	Giar	Tenggulun Village	98° 0' 15.34" N	4° 1' 3.59" E	2.00	2.00	36.00	NL	22/09/2021
538	Heri Sutarto	Tenggulun Village	98° 0' 23.52" N	4° 0' 28.32" E	2.10	2.10	37.80	NL	22/09/2021
539	Herman	Tenggulun Village	98° 0' 35.97" N	4° 2' 50.44" E	1.07	1.07	19.26	NL	22/09/2021
540	Ilham Maulana	Tenggulun Village	98° 0' 34.26" N	4° 2' 36.30" E	1.30	1.30	23.47	NL	22/09/2021



Inspiring trust for a more resilient world.

Public

No.	Estate / Member	Location	GPS Reference		Area Summary (Ha)		Annual FFB Forecast (MT)	Liability Status (L/NL)	Date join (for ISH)
			Latitude (S)	Longitude (E)	Total Area to be Certified	Planted Area			
541	Indah	Tenggulun Village	98° 0' 21.10" N	4° 3' 17.97" E	0.15	0.15	2.70	NL	22/09/2021
542	Irwansyah 2	Tenggulun Village	98° 0' 10.72" N	4° 0' 51.25" E	0.32	0.32	5.78	NL	22/09/2021
543	JamaNddin B	Tenggulun Village	98° 0' 2.06" N	4° 0' 51.27" E	1.20	1.20	21.54	NL	22/09/2021
544	Jumadi 2	Tenggulun Village	98° 0' 30.13" N	4° 2' 9.09" E	0.46	0.46	8.22	NL	22/09/2021
545	Junaidi 2 P1	Tenggulun Village	98° 0' 45.32" N	4° 2' 51.95" E	0.53	0.53	9.54	L	22/09/2021
546	Junaidi 2 P2	Tenggulun Village	98° 0' 40.69" N	4° 2' 1.36" E	1.01	1.01	18.12	NL	22/09/2021
547	Karyadi	Tenggulun Village	98° 0' 19.02" N	4° 0' 42.86" E	0.53	0.53	9.54	NL	22/09/2021
548	Kasminah	Tenggulun Village	98° 0' 11.44" N	4° 3' 10.21" E	0.40	0.40	7.28	NL	22/09/2021
549	Keling	Tenggulun Village	97° 59' 56.75" N	4° 3' 25.56" E	0.96	0.96	17.27	L	22/09/2021
550	M. Idris	Tenggulun Village	98° 1' 36.64" N	3° 58' 17.64" E	13.00	13.00	234.00	NL	22/09/2021
551	Maryono	Tenggulun Village	98° 0' 39.76" N	4° 3' 2.96" E	0.40	0.40	7.20	L	22/09/2021
552	Misgito	Tenggulun Village	97° 59' 57.69" N	4° 1' 4.59" E	0.96	0.96	17.20	L	22/09/2021
553	Muhammad Dian	Tenggulun Village	98° 0' 13.28" N	4° 2' 53.70" E	0.29	0.29	5.14	NL	22/09/2021
554	Muhammad Saleh	Tenggulun Village	98° 0' 15.47" N	4° 3' 46.73" E	0.57	0.57	10.28	L	22/09/2021
555	Munirin	Tenggulun Village	98° 0' 25.94" N	4° 0' 21.80" E	1.07	1.07	19.22	L	22/09/2021
556	Mustapa Kamal	Tenggulun Village	98° 0' 11.52" N	4° 1' 38.34" E	1.61	1.61	29.06	L	22/09/2021
557	Nurman	Tenggulun Village	98° 0' 9.89" N	4° 1' 33.50" E	1.93	1.93	34.73	NL	22/09/2021
558	Raliah	Tenggulun Village	98° 1' 1.70" N	4° 2' 38.08" E	1.94	1.94	34.89	NL	22/09/2021
559	Rido Firmanda	Tenggulun Village	98° 0' 1.33" N	4° 1' 29.58" E	1.48	1.48	26.64	NL	22/09/2021
560	Rubinem	Tenggulun Village	98° 0' 39.32" N	4° 3' 39.44" E	0.46	0.46	8.28	NL	22/09/2021
561	Saipul Bahri	Tenggulun Village	98° 0' 12.29" N	4° 0' 49.56" E	3.00	3.00	54.00	NL	22/09/2021
562	Samto	Tenggulun Village	98° 0' 2.50" N	4° 3' 12.19" E	0.50	0.50	9.00	NL	22/09/2021
563	Saparuddin P1	Tenggulun Village	98° 0' 11.19" N	4° 1' 51.41" E	0.79	0.79	14.21	NL	22/09/2021
564	Saparuddin P2	Tenggulun Village	98° 0' 36.42" N	4° 2' 0.89" E	0.27	0.27	4.83	L	22/09/2021
565	Saprudin	Tenggulun Village	98° 0' 45.06" N	4° 2' 6.24" E	1.03	1.03	18.54	NL	22/09/2021
566	Sartik	Tenggulun Village	98° 0' 9.30" N	3° 57' 44.67" E	2.00	2.00	36.00	L	22/09/2021
567	Selamet	Tenggulun Village	98° 0' 17.01" N	4° 3' 3.09" E	2.79	2.79	50.27	L	22/09/2021
568	Sirwan	Tenggulun Village	98° 0' 32.84" N	4° 2' 9.05" E	1.59	1.59	28.61	NL	22/09/2021
569	Sobiah P1	Tenggulun Village	98° 0' 19.48" N	4° 3' 23.38" E	0.28	0.28	4.98	L	22/09/2021
570	Sobiah P2	Tenggulun Village	98° 0' 12.04" N	4° 3' 13.08" E	0.39	0.39	7.02	L	22/09/2021
571	Suhendi P1	Tenggulun Village	98° 0' 5.70" N	4° 2' 53.01" E	2.10	2.10	37.80	NL	22/09/2021
572	Suhendi P2	Tenggulun Village	98° 0' 43.89" N	4° 2' 26.43" E	6.27	6.27	112.86	NL	22/09/2021
573	Sulaiman	Tenggulun Village	97° 59' 59.86" N	4° 0' 30.90" E	1.72	1.72	30.91	NL	22/09/2021
574	Supri Hartino	Tenggulun Village	98° 0' 19.66" N	4° 3' 13.32" E	0.34	0.34	6.12	NL	22/09/2021
575	Supritno P1	Tenggulun Village	98° 0' 38.84" N	4° 1' 58.09" E	0.08	0.08	1.48	NL	22/09/2021
576	Supritno P2	Tenggulun Village	98° 0' 34.33" N	4° 1' 56.15" E	0.53	0.53	9.48	NL	22/09/2021
577	Suriani	Tenggulun Village	98° 0' 4.26" N	4° 3' 9.78" E	0.12	0.12	2.16	NL	22/09/2021
578	Tukijan 2	Tenggulun Village	97° 59' 18.12" N	4° 2' 30.61" E	1.37	1.37	24.63	L	22/09/2021
579	Ujang Hoiruman	Tenggulun Village	97° 59' 53.39" N	4° 2' 44.64" E	0.67	0.67	12.05	NL	22/09/2021
580	Yudi	Tenggulun Village	98° 0' 19.98" N	4° 2' 14.27" E	0.71	0.71	12.83	NL	22/09/2021
581	Yusmayadi	Tenggulun Village	97° 59' 59.30" N	4° 1' 30.99" E	0.80	0.80	14.40	NL	22/09/2021



Public

No.	Estate / Member	Location	GPS Reference		Area Summary (Ha)		Annual FFB Forecast (MT)	Liability Status (L/NL)	Date join (for ISH)
			Latitude (S)	Longitude (E)	Total Area to be Certified	Planted Area			
582	Amri	Alur Jambu Village	97° 59' 42.80" N	4° 15' 51.06" E	0.48	0.48	8.64	L	22/09/2021
583	Bambang	Tanjung Genteng Village	98° 1' 7.19" N	4° 14' 24.76" E	2.00	2.00	36.00	NL	22/09/2021
584	Gunanto	Alur Jambu Village	97° 59' 30.61" N	4° 15' 5.78" E	0.57	0.57	10.26	NL	22/09/2021
585	Herlianto	Tanjung Genteng Village	98° 1' 23.78" N	4° 14' 19.07" E	0.86	0.86	15.50	NL	22/09/2021
586	Isman	Alur Jambu Village	98° 0' 8.27" N	4° 11' 34.45" E	2.00	2.00	36.00	L	22/09/2021
587	Issaidin	Tanjung Genteng Village	98° 0' 49.49" N	4° 11' 23.82" E	3.94	3.94	70.92	NL	22/09/2021
588	Kasiman	Suka Makmur Village	98° 0' 4.04" N	4° 15' 52.24" E	1.69	1.69	30.33	NL	22/09/2021
589	MusoeH	Suka Makmur Village	97° 59' 51.67" N	4° 14' 51.11" E	0.21	0.21	3.87	NL	22/09/2021
590	Nanang	Alur Jambu Village	98° 0' 2.44" N	4° 16' 0.88" E	0.72	0.72	12.96	L	22/09/2021
591	Noryanto	Tanjung Genteng Village	98° 0' 9.94" N	4° 13' 33.17" E	1.00	1.00	18.00	L	22/09/2021
592	Ponimin	Alur Jambu Village	98° 0' 57.20" N	4° 12' 36.42" E	1.00	1.00	18.00	L	22/09/2021
593	Rakidi	Tanjung Genteng Village	97° 59' 39.99" N	4° 12' 15.39" E	2.20	2.20	39.60	NL	22/09/2021
594	Ruslan	Tanjung Genteng Village	97° 59' 49.13" N	4° 12' 18.67" E	0.65	0.65	11.66	NL	22/09/2021
595	Samingun P1	Suka Makmur Village	98° 0' 37.29" N	4° 15' 4.33" E	0.42	0.42	7.56	NL	22/09/2021
596	Samingun P2	Suka Makmur Village	98° 0' 32.63" N	4° 15' 48.98" E	1.92	1.92	34.55	NL	22/09/2021
597	Satimin 2	Tanjung Genteng Village	98° 0' 44.96" N	4° 15' 11.23" E	1.00	1.00	18.00	NL	22/09/2021
598	Sri Andayani	Alur Jambu Village	98° 0' 58.81" N	4° 14' 46.33" E	1.05	1.05	18.90	L	22/09/2021
599	Sri Mayani P1	Tanjung Genteng Village	98° 0' 34.43" N	4° 15' 5.47" E	1.10	1.10	19.80	NL	22/09/2021
600	Sri Mayani P2	Tanjung Genteng Village	98° 0' 28.84" N	4° 11' 22.81" E	1.20	1.20	21.58	NL	22/09/2021
601	Sunardi	Tanjung Genteng Village	98° 0' 51.75" N	4° 14' 42.48" E	0.95	0.95	17.05	NL	22/09/2021
602	Umar Said	Suka Makmur Village	97° 59' 42.80" N	4° 15' 51.06" E	2.00	2.00	36.00	NL	22/09/2021
603	Zulkifli 2	Tanjung Genteng Village	98° 1' 7.19" N	4° 14' 24.76" E	1.42	1.42	25.49	NL	22/09/2021
TOTAL					594.97	594.97	10,708.26		

Note: L – with Liability; NL – No Liability

The members to this certification does not involve new development. Consequently, there is no NPP process.

To navigate the details of the RaCP, more information in regard to the potential liability can be found from RSPO website (<https://www.rspo.org/certification/remediation-and-compensation/racp-tracker>)

Public

3. Location maps of the ISH group

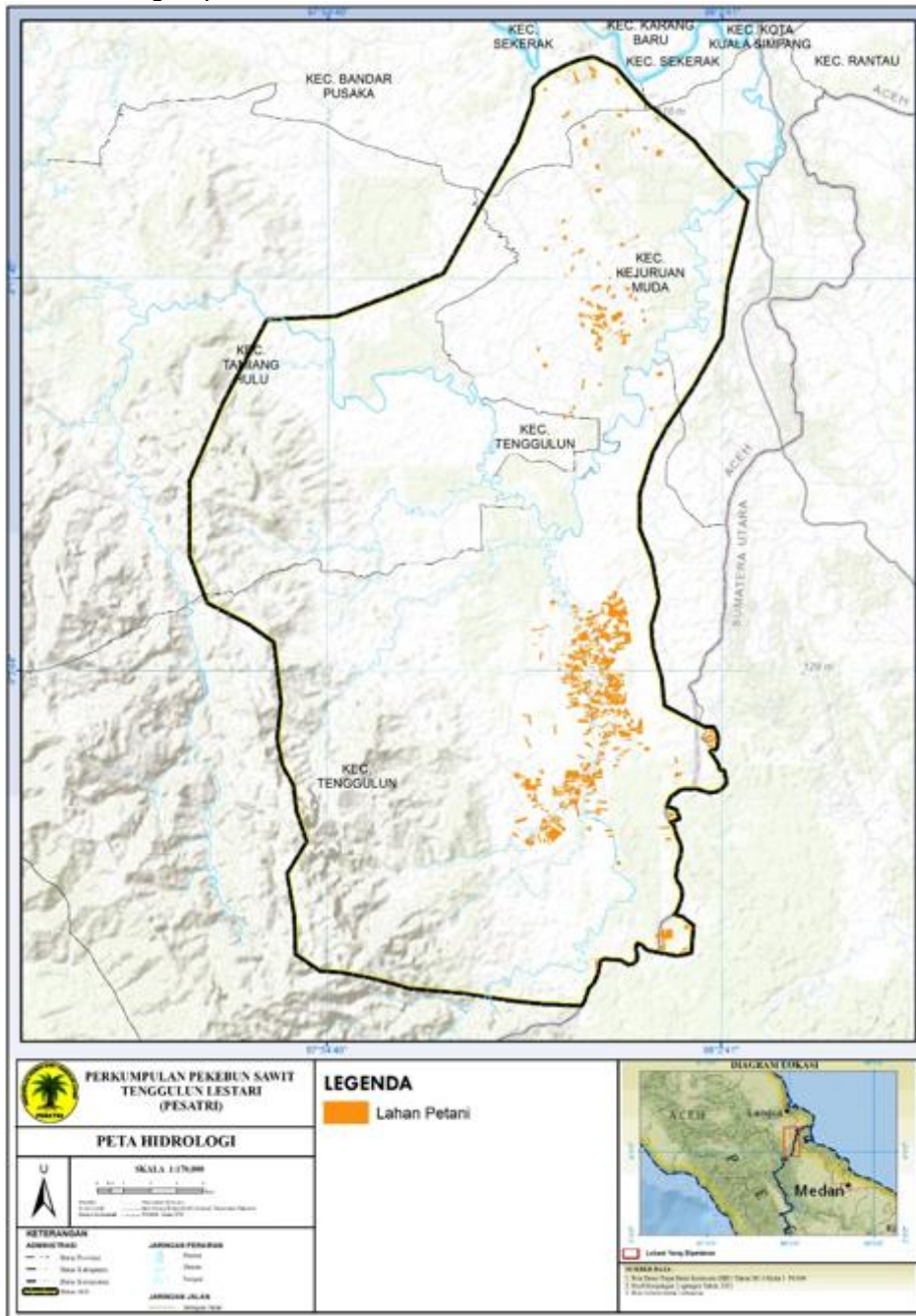

BSI Services Malaysia Sdn. Bhd. is accredited to provide independent third-party RSPO P&C and RSPO SCCS certification services. BSI Malaysia is a subsidiary of BSI Group, a Royal Charter Company. BSI is the world’s Trusted brand in providing business improvement solutions with more than 86,000 clients in over 193 countries. BSI’s mission is to share knowledge, innovation and best practice to help people and organizations make excellence a habit. BSI is the U.K.’s National Standards Body. BSI Services Malaysia Sdn. Bhd. has RSPO affiliate offices in Indonesia, Australia, China and India.

Public

The audit team for this audit will consists the following:

Audit Team	Role/Area of Requirement	Qualification and Experience
Yudwi Wisnu Rahmanto	Team Leader Auditing Health and safety, organization commitment, Legal compliance, Long-term economic planning, Organization policies, Continuous improvement.	<p>Education: Holds a Bachelor of Forestry with Silviculture background.</p> <p>Work Experience: 7 months working experience in palm oil industry as Agronomy Field Assistant. 11 years working experience as sustainability auditor covering Sustainable Forest Management by FSC FM/COC Scheme, RSPO, ISPO, Coffee And Farmer Equity (C.A.F.E Practices) Starbucks, Organic Standard (EU, NOP, JAS) for Coffee Farmers and Organic Exchange for Textile</p> <p>Training attended: Completed Endorsed RSPO P&C Lead Auditor Training Course, RSPO NEXT, ISPO Auditor/Lead Auditor Course, RSPO P&C Social and Labour Standards and the Mechanics of Social Auditing Training, SMETA Requirements Training, ISO 9001:2008 Auditor/Lead Auditor Course, GIS-Basic Mapping and Spatial Analysis, Timber Legality Assurance System (SVLK), Verification Organization Training C.A.F.E Practices (Starbucks), UTZ Programme, High Conservation Value (HCV) Training, Sustainability Reporting Assurance Training, Introductory Course for High Conservation Value and High Carbon Stock (HCS) in Oil Palm Plantation, RSPO ISH Standard Training Course and Endorsed RSPO Supply Chain Lead Auditor Training Course.</p> <p>Language proficiency: Fluent in Bahasa Indonesia and English</p>
Andi Pratama Pasaribu	Team Member Auditing Best Management Practice for estate, Social aspect and Worker welfare, Consultation with stakeholder, Operational procedure.	<p>Education: Holds a Bachelor Degree majoring Social Economy from Jember University.</p> <p>Work Experience: 5 years working experience as Field Agronomy Assistant. 8 years working experience as RSPO Auditor / Lead Auditor.</p> <p>Training attended: Completed Indonesian Sustainable Palm Oil (ISPO) Lead Auditor training, Endorsed RSPO P&C Lead Auditor course, Introductory Course for High Conservation Value and High Carbon Stock (HCS) in Oil Palm Plantation, ISO 9001:2008 Lead Auditor course, ISO 14001:2005 Lead Auditor course , ISO45001:2018 Lead Auditor Course, RSPO endorsed RSPO SCCS Lead Auditor course, SMETA requirements training</p> <p>Language proficiency: Fluent in Bahasa Indonesia and English</p>
Arif Faisal Simatupang	Team Member Auditing Environmental impact assessment and management, GHG, HCV, Internal Control System	<p>Education: Holds a Bachelor Degree in Agriculture, Majoring Agronomy, Gadjah Mada University</p> <p>Work Experience: Over 3 years of working experience in palm oil estate as Land Acquisition Officer and later as Division Manager with PT PP London Sumatera Indonesia Tbk. 8 years working experience as auditor since 2014 covering RSPO P&C and ISPO.</p> <p>Training attended: Completed ISO9001 Lead Auditor Course, ISO 14001 Lead Auditor Course, ISO 45001 Lead Auditor Course, Endorsed RSPO P&C Lead Auditor Course, Endorsed RSPO SCC Auditor Lead Auditor Course, ISPO Auditor Training, HCV and GIS training and SA8000 Auditor training.</p> <p>Language proficiency: Fluent in Bahasa Indonesia and English</p>

In preparation for the assessment. related stakeholders are invited to provide written input regarding this assessment by commenting on related aspects to the certification unit. Topics that you may wish to comment on are as follows but not limited to:

- Environmental Protection & conservation
- Human rights & workers welfare
- Opportunity for employment
- Your relationship with the company
- Participation in decision making
- Free. prior and informed consent

Public

- Company approach to community development
- Suggestion for improvement

Comments that are received within 30 days from the date of this letter will be considered in the Assessment. Please include the following details in case we may need to contact you for clarification or follow-up on any issue raised by you.

Name: Email:
Position: Phone Number:

If you wish your comments to be treated confidentially or to remain anonymous. please mark your reply "CONFIDENTIAL". You may direct your comments to:

Scheme Manager:

Dr. Chaiyaporn Seekao
BSI Services Malaysia Sdn. Bhd.
Suite 29.01 Level 29 The Gardens North
Tower, Mid Valley City Lingkaran Syed Putra
59200 Kuala Lumpur
Federal Territory, Malaysia
Faks : +603 9212 9639
Email : Chaiyaporn.Seekao@bsigroup.com

AND / OR

Auditee:

Mr. Putra Gunawan
Pekebun Sawit Tenggulun Lestari
Suka Maju Hamlet, Tenggulun Village, Tenggulun
District, Aceh Tamiang Regency, Nanggroe Aceh
Darussalam Province,
Indonesia
Fax : -
Email : pesatri.acehtamiang@gmail.com

We thank you and appreciate for your comments.

Yours sincerely,

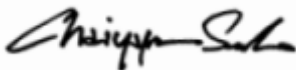

.....
Chaiyaporn Seekao, Ph.D.
Technical and Compliance Manager - Food (RSPO)
BSI Services Malaysia Sdn Bhd