

Public

Date: 19 June 2023

Public Notification: RSPO Milestone A Audit of Perkumpulan Pekebun Kelapa Sawit Berkelanjutan Bintang Simalungun (RSPO Membership: 1-0411-22-000-00)

Dear Stakeholders,

This is to inform that Perkumpulan Pekebun Kelapa Sawit Berkelanjutan Bintang Simalungun (1-0411-22-000-00) had appointed BSI Services Malaysia Sdn Bhd ("BSI Malaysia") to conduct the Initial Certification (Eligibility, MSA) Audit located in Sumatera Utara Province. The audit will be conducted from 25-29 July 2023 against the requirements RSPO Independet Smallholder Standard 2019 – Indonesia National Interpretation, February 2022. The supply chain model is Identity Preserved.

RSPO PO ID number of the Perkumpulan Pekebun Kelapa Sawit Berkelanjutan Bintang Simalungun is: RSPO_PO1000015595.

Organization background: Perkumpulan Pekebun Kelapa Sawit Berkelanjutan Bintang Simalungun is in Huta IV Suhimahasari, Nagori Tanjung Pasir, Tanah Jawa District, Simalungun Regency, Sumatra Utara Province. Perkumpulan Pekebun Kelapa Sawit Berkelanjutan Bintang Simalungun establish 17 March 2022, the organization comprises of 2125 smallholder members, managing 4,510 land parcels with total planted area 2,978.57 Ha. Perkumpulan Pekebun Kelapa Sawit Berkelanjutan Bintang Simalungun receive training, development and guidance from PT. Koompasia Enviro Institute. The smallholder member committed to support sustainable palm oil.

1. The information of the production data to be assessed are as follows:

Perkumpulan Pekebun Kelapa Sawit Berkelanjutan Bintang Simalungun		
Independent Smallholder Group Name		Perkumpulan Pekebun Kelapa Sawit Berkelanjutan Bintang Simalungun
Number of member		2,125 smallholder members with 4,510 land parcels
Address / Location		Huta IV Suhimahasari, Nagori Tanjung Pasir, Tanah Jawa District, Simalungun Regency, Sumatra Utara Province Indonesia
GPS Reference <small>(in degree. minute & second)</small>	Latitude	2° 52' 48.01" N
	Longitude	99° 11' 16.40" E
Forecast Annual Output (MT)	CPO	10,722.85 MT
	PK	2,680.71 MT
	FFB	53,614.26 MT

2. The Supply Base / Estates details are as follows:

No.	Estate / Member	Location	GPS Reference		Area Summary (Ha)		Annual FFB Forecast (MT)	Liability Status (L/NL)	Date join (for ISH)
			Latitude (S)	Longitude (E)	Total Area to be Certified	Planted Area			
1	Abdon Frendy Pardede 1	Jawa Tengah I	99° 10' 59.298" E	2° 51' 0.191" N	0.26	0.26	4.68	NL	17/03/2020



Inspiring trust for a more resilient world.

Public

2	Abdon Frendy Pardede 2	Jawa Tengah I	99° 11' 8.735" E	2° 50' 48.992" N	0.49	0.49	8.82	NL	17/03/2020
3	Abdon Frendy Pardede 3	Jawa Tengah II	99° 11' 20.984" E	2° 50' 34.828" N	0.31	0.31	5.58	NL	17/03/2020
4	Abdul Alek Sirait 1	Dolok Parmonangan	99° 12' 30.321" E	3° 7' 31.424" N	2.78	2.78	50.04	NL	17/03/2020
5	Abdul Alek Sirait 2	Dolok Parmonangan	99° 12' 29.138" E	3° 7' 34.737" N	0.16	0.16	2.88	NL	17/03/2020
6	Abdul Malik Damanik 1	Bandar Tongah	99° 12' 31.753" E	3° 6' 39.032" N	0.56	0.56	10.08	NL	17/03/2020
7	Abdul Malik Damanik 2	Bandar Tongah	99° 12' 34.869" E	3° 6' 18.902" N	0.06	0.06	1.08	NL	17/03/2020
8	Abdul Manan Sirait	Buntu Bayu	99° 10' 46.742" E	2° 48' 21.193" N	2.34	2.34	42.12	NL	17/03/2020
9	Abdul Radiansyah Sinaga	Bandar Tongah	99° 13' 55.888" E	3° 6' 57.092" N	0.45	0.45	8.10	NL	17/03/2020
10	Abdullah Miin 1	Saribu Asih	99° 8' 58.335" E	2° 49' 58.345" N	1.00	1.00	18.00	NL	17/03/2020
11	Abdullah Miin 2	Maligas Tongah	99° 8' 46.364" E	2° 50' 19.125" N	0.12	0.12	2.16	NL	17/03/2020
12	Abdullah Miin 3	Maligas Tongah	99° 8' 56.504" E	2° 50' 3.051" N	0.32	0.32	5.76	NL	17/03/2020
13	Abdullah Miin 4	Maligas Tongah	99° 8' 58.550" E	2° 50' 3.705" N	0.16	0.16	2.88	NL	17/03/2020
14	Abner Harapan Sitorus 1	Maligas Tongah	99° 8' 42.256" E	2° 50' 55.768" N	0.46	0.46	8.28	NL	17/03/2020
15	Abner Harapan Sitorus 2	Maligas Tongah	99° 8' 46.351" E	2° 51' 3.952" N	0.33	0.33	5.94	NL	17/03/2020
16	Abner Harapan Sitorus 3	Maligas Tongah	99° 9' 3.374" E	2° 51' 17.558" N	0.13	0.13	2.34	NL	17/03/2020
17	Abner Harapan Sitorus 4	Maligas Tongah	99° 9' 4.654" E	2° 51' 20.867" N	0.22	0.22	3.96	NL	17/03/2020
18	Abner Harapan Sitorus 5	Maligas Tongah	99° 8' 46.130" E	2° 50' 58.064" N	0.73	0.73	13.14	NL	17/03/2020
19	Abner Manurung 1	Buntu Bayu	99° 11' 6.063" E	2° 49' 19.281" N	0.93	0.93	16.74	NL	17/03/2020
20	Abner Manurung 2	Buntu Bayu	99° 10' 50.678" E	2° 49' 25.420" N	0.31	0.31	5.58	NL	17/03/2020
21	Abner Siallagan 1	Saribu Asih	99° 8' 59.249" E	2° 48' 22.645" N	1.00	1.00	18.00	NL	17/03/2020
22	Abner Siallagan 2	Saribu Asih	99° 8' 58.975" E	2° 48' 6.221" N	0.78	0.78	14.04	NL	17/03/2020
23	Abner Siallagan 3	Saribu Asih	99° 9' 9.950" E	2° 48' 24.934" N	0.49	0.49	8.82	NL	17/03/2020
24	Abner Siallagan 4	Saribu Asih	99° 9' 6.862" E	2° 48' 2.366" N	0.19	0.19	3.42	NL	17/03/2020
25	Abner Siallagan 5	Saribu Asih	99° 8' 56.624" E	2° 48' 23.073" N	1.37	1.37	24.66	NL	17/03/2020
26	Abner Siallagan 6	Saribu Asih	99° 8' 57.168" E	2° 48' 7.143" N	0.45	0.45	8.10	NL	17/03/2020
27	Acuan Simanjuntak	Panombean Marjanji	99° 12' 22.494" E	2° 51' 53.479" N	0.41	0.41	7.38	NL	17/03/2020
28	Ade Irawan Sinaga 1	Bandar Tongah	99° 12' 40.720" E	3° 6' 38.152" N	0.21	0.21	3.78	NL	17/03/2020
29	Ade Irawan Sinaga 2	Bandar Tongah	99° 12' 50.406" E	3° 6' 30.130" N	0.42	0.42	7.56	NL	17/03/2020
30	Ade Irawan Sinaga 3	Bandar Tongah	99° 12' 32.962" E	3° 6' 23.276" N	0.20	0.20	3.60	NL	17/03/2020
31	Ade Irawan Sinaga 4	Bandar Tongah	99° 12' 22.809" E	3° 6' 26.876" N	0.49	0.49	8.82	NL	17/03/2020
32	Adek Faisal Tanjung 1	Bandar Tongah	99° 12' 56.935" E	3° 6' 34.760" N	0.24	0.24	4.32	NL	17/03/2020
33	Adek Faisal Tanjung 2	Bandar Tongah	99° 12' 29.003" E	3° 6' 26.745" N	0.61	0.61	10.98	NL	17/03/2020
34	Adi Sirait 1	Parhundialian Jawa Dipar	99° 14' 51.701" E	2° 51' 10.079" N	0.52	0.52	9.36	NL	17/03/2020





Inspiring trust for a more resilient world.

Public

35	Adi Sirait 2	Parhundalian Jawa Dipar	99° 14' 34.236" E	2° 51' 14.455" N	0.43	0.43	7.74	NL	17/03/2020
36	Adi Sirait 3	Parhundalian Jawa Dipar	99° 14' 44.323" E	2° 51' 0.974" N	0.51	0.51	9.18	NL	17/03/2020
37	Adi Sirait 4	Parhundalian Jawa Dipar	99° 14' 23.029" E	2° 50' 15.022" N	2.21	2.21	39.78	NL	17/03/2020
38	Adi Sirait 5	Parhundalian Jawa Dipar	99° 14' 43.906" E	2° 50' 15.054" N	2.28	2.28	41.04	NL	17/03/2020
39	Adi Sirait 6	Parhundalian Jawa Dipar	99° 14' 31.672" E	2° 50' 29.501" N	0.34	0.34	6.12	NL	17/03/2020
40	Adi Sirait 7	Parhundalian Jawa Dipar	99° 14' 37.298" E	2° 51' 8.312" N	0.31	0.31	5.58	NL	17/03/2020
41	Adi Tampubolon 1	Jawa Tengah I	99° 11' 24.722" E	2° 51' 45.621" N	0.43	0.43	7.74	NL	17/03/2020
42	Adi Tampubolon 2	Jawa Tengah I	99° 11' 23.978" E	2° 51' 22.141" N	0.68	0.68	12.24	NL	17/03/2020
43	Adi Tampubolon 3	Jawa Tengah I	99° 11' 27.718" E	2° 51' 38.374" N	0.69	0.69	12.42	NL	17/03/2020
44	Adi Wilopo 1	Maligas Tengah	99° 8' 40.179" E	2° 50' 26.736" N	0.19	0.19	3.42	NL	17/03/2020
45	Adi Wilopo 2	Maligas Tengah	99° 9' 3.556" E	2° 50' 2.740" N	0.13	0.13	2.34	NL	17/03/2020
46	Adotua Sitorus	Gonting Sidodadi	99° 17' 24.758" E	2° 51' 41.934" N	0.72	0.72	12.96	NL	17/03/2020
47	Afriando Samosir	Buntu Turunan	99° 8' 47.192" E	2° 47' 16.675" N	0.25	0.25	4.50	NL	17/03/2020
48	Afrida Herawati S 1	Dolak Parmonangan	99° 12' 0.410" E	3° 7' 25.369" N	0.22	0.22	3.96	NL	17/03/2020
49	Afrida Herawati S 2	Dolak Parmonangan	99° 12' 13.200" E	3° 7' 18.190" N	0.28	0.28	5.04	NL	17/03/2020
50	Afrizal Wahyudi Purba 1	Bandar Tengah	99° 12' 53.173" E	3° 6' 30.694" N	0.39	0.39	7.02	NL	17/03/2020
51	Afrizal Wahyudi Purba 2	Bandar Tengah	99° 12' 35.989" E	3° 6' 4.319" N	0.23	0.23	4.14	NL	17/03/2020
52	Agus Irianto 1	Dolak Parmonangan	99° 11' 53.077" E	3° 7' 20.197" N	0.18	0.18	3.24	NL	17/03/2020
53	Agus Irianto 2	Dolak Parmonangan	99° 12' 17.049" E	3° 7' 18.022" N	0.55	0.55	9.90	NL	17/03/2020
54	Agus Irianto 3	Dolak Parmonangan	99° 11' 48.044" E	3° 7' 19.019" N	0.50	0.50	9.00	NL	17/03/2020
55	Agus Jhonny Pangaribuan 1	Hutapadang	99° 16' 9.190" E	2° 45' 59.495" N	0.35	0.35	6.30	NL	17/03/2020
56	Agus Jhonny Pangaribuan 2	Hutapadang	99° 16' 9.406" E	2° 45' 56.902" N	1.46	1.46	26.28	NL	17/03/2020
57	Agus Jhonny Pangaribuan 3	Hutapadang	99° 16' 9.361" E	2° 45' 53.857" N	0.29	0.29	5.22	NL	17/03/2020
58	Agus Manik	Tangga Batu	99° 4' 5.263" E	2° 46' 37.979" N	2.36	2.36	42.48	NL	17/03/2020
59	Agus Sinaga 1	Jawa Tengah I	99° 10' 27.237" E	2° 51' 18.481" N	0.28	0.28	5.04	NL	17/03/2020
60	Agus Sinaga 2	Jawa Tengah I	99° 10' 42.855" E	2° 51' 16.902" N	0.70	0.70	12.60	NL	17/03/2020
61	Agus Sinaga 3	Jawa Tengah I	99° 10' 24.074" E	2° 51' 24.684" N	0.25	0.25	4.50	NL	17/03/2020
62	Agustinus Tampubolon	Panombean Marjanji	99° 12' 13.046" E	2° 51' 30.734" N	0.50	0.50	9.00	NL	17/03/2020
63	Ahmad Daini Purba 1	Bandar Tengah	99° 12' 59.774" E	3° 6' 29.781" N	0.35	0.35	6.30	NL	17/03/2020
64	Ahmad Daini Purba 2	Bandar Tengah	99° 13' 19.157" E	3° 6' 4.349" N	0.05	0.05	0.90	NL	17/03/2020
65	Ahmad Daini Purba 3	Bandar Tengah	99° 13' 17.284" E	3° 6' 4.159" N	0.39	0.39	7.02	NL	17/03/2020
66	Ahmadi	Baja Dolok	99° 10' 50.701" E	2° 54' 9.910" N	0.50	0.50	9.00	NL	17/03/2020
67	Akkin Sirait	Saribu Asih	99° 7' 50.033" E	2° 49' 5.196" N	0.41	0.41	7.38	NL	17/03/2020

BSI Services Malaysia Sdn Bhd
Co. Reg 200801003189
Suite 29.01 Level 29.
The Gardens North Tower.
Mid Valley City.
Lingkaran Syed Putra.
59200 Kuala Lumpur

T: +6 03 9212 9638
F: +6 03 9212 9639
info.malaysia@bsigroup.com
bsigroup.com/en-MY





Inspiring trust for a more resilient world.

Public

68	Alaman Sitorus 1	Hutapadang	99° 16' 37.104" E	2° 46' 15.894" N	0.59	0.59	10.62	NL	17/03/2020
69	Alaman Sitorus 2	Hutapadang	99° 17' 3.987" E	2° 46' 14.757" N	2.54	2.54	45.72	NL	17/03/2020
70	Albert Samosir 1	Parhondalian Jawa Dipar	99° 14' 57.717" E	2° 51' 43.841" N	0.43	0.43	7.74	NL	17/03/2020
71	Albert Samosir 2	Parhondalian Jawa Dipar	99° 15' 8.733" E	2° 51' 48.501" N	0.48	0.48	8.64	NL	17/03/2020
72	Albert Samosir 3	Parhondalian Jawa Dipar	99° 15' 12.380" E	2° 51' 37.863" N	0.38	0.38	6.84	NL	17/03/2020
73	Albiker Manurung 1	Hutapadang	99° 17' 28.366" E	2° 47' 32.792" N	0.75	0.75	13.50	NL	17/03/2020
74	Albiker Manurung 2	Hutapadang	99° 17' 27.802" E	2° 47' 24.656" N	0.78	0.78	14.04	NL	17/03/2020
75	Alboen Siallagan	Parhondalian Jawa Dipar	99° 14' 34.621" E	2° 50' 28.799" N	1.66	1.66	29.88	NL	17/03/2020
76	Alboen Sinurat	Hutapadang	99° 14' 33.822" E	2° 47' 15.440" N	0.55	0.55	9.90	NL	17/03/2020
77	Alboen Sinaga	Saribu Asih	99° 8' 56.204" E	2° 49' 40.200" N	1.50	1.50	27.00	NL	17/03/2020
78	Alekson Manimpan Sirait 1	Parhondalian Jawa Dipar	99° 14' 42.387" E	2° 49' 42.960" N	2.00	2.00	36.00	NL	17/03/2020
79	Alekson Manimpan Sirait 2	Parhondalian Jawa Dipar	99° 14' 44.941" E	2° 49' 49.390" N	1.99	1.99	35.82	NL	17/03/2020
80	Alekson Manimpan Sirait 3	Parhondalian Jawa Dipar	99° 14' 44.121" E	2° 49' 52.302" N	1.26	1.26	22.68	NL	17/03/2020
81	Alekson Manimpan Sirait 4	Parhondalian Jawa Dipar	99° 14' 33.235" E	2° 50' 6.027" N	1.08	1.08	19.44	NL	17/03/2020
82	Alesman Sinaga 1	Saribu Asih	99° 9' 40.870" E	2° 49' 16.443" N	0.50	0.50	9.00	NL	17/03/2020
83	Alesman Sinaga 2	Saribu Asih	99° 9' 46.757" E	2° 49' 21.871" N	0.40	0.40	7.20	NL	17/03/2020
84	Alesman Sinaga 3	Saribu Asih	99° 9' 47.193" E	2° 49' 17.436" N	0.50	0.50	9.00	NL	17/03/2020
85	Alexander Horas Ompusunggu 1	Jawa Tengah I	99° 10' 49.139" E	2° 51' 55.142" N	0.13	0.13	2.34	NL	17/03/2020
86	Alexander Horas Ompusunggu 2	Jawa Tengah I	99° 10' 50.828" E	2° 51' 43.307" N	0.31	0.31	5.58	NL	17/03/2020
87	Alexander Horas Ompusunggu 3	Jawa Tengah I	99° 10' 57.375" E	2° 51' 35.040" N	1.27	1.27	22.86	NL	17/03/2020
88	Alexander Horas Ompusunggu 4	Jawa Tengah I	99° 10' 49.425" E	2° 50' 35.374" N	0.52	0.52	9.36	NL	17/03/2020
89	Alexander Sinaga	Jawa Tengah I	99° 11' 0.813" E	2° 51' 19.826" N	0.27	0.27	4.86	NL	17/03/2020
90	Alfian Saragih	Dolok Parmonangan	99° 12' 59.740" E	3° 7' 22.509" N	1.34	1.34	24.12	NL	17/03/2020
91	Aliasman Sirait 1	Dolok Parmonangan	99° 12' 35.429" E	3° 7' 42.033" N	1.78	1.78	32.04	NL	17/03/2020
92	Aliasman Sirait 2	Dolok Parmonangan	99° 12' 7.175" E	3° 7' 49.261" N	0.52	0.52	9.36	NL	17/03/2020
93	Alina Samosir 1	Panombean Marjanji	99° 12' 25.826" E	2° 51' 15.353" N	0.19	0.19	3.42	NL	17/03/2020
94	Alina Samosir 2	Panombean Marjanji	99° 12' 23.384" E	2° 51' 13.050" N	0.17	0.17	3.06	NL	17/03/2020
95	Alina Samosir 3	Panombean Marjanji	99° 12' 20.563" E	2° 51' 12.311" N	0.41	0.41	7.38	NL	17/03/2020
96	Aliper Sinaga 1	Saribu Asih	99° 8' 26.893" E	2° 48' 23.398" N	0.31	0.31	5.58	NL	17/03/2020
97	Aliper Sinaga 2	Saribu Asih	99° 8' 36.566" E	2° 48' 48.535" N	0.34	0.34	6.12	NL	17/03/2020
98	Aliper Sinaga 3	Saribu Asih	99° 8' 40.267" E	2° 48' 52.371" N	0.20	0.20	3.60	NL	17/03/2020
99	Alisman Silalahi 1	Jawa Tengah I	99° 10' 21.647" E	2° 51' 6.956" N	0.32	0.32	5.76	NL	17/03/2020
100	Alisman Silalahi 2	Jawa Tengah I	99° 10' 16.739" E	2° 51' 15.266" N	0.34	0.34	6.12	NL	17/03/2020

BSI Services Malaysia Sdn Bhd
Co. Reg 200801003189
Suite 29.01 Level 29.
The Gardens North Tower.
Mid Valley City.
Lingkaran Syed Putra.
59200 Kuala Lumpur

T: +6 03 9212 9638
F: +6 03 9212 9639
info.malaysia@bsigroup.com
bsigroup.com/en-MY





Inspiring trust for a more resilient world.

Public

101	Alisman Silalahi 3	Jawa Tengah I	99° 10' 43.031" E	2° 51' 0.814" N	0.24	0.24	4.32	NL	17/03/2020
102	Alisman Silalahi 4	Tonduhan	99° 11' 4.232" E	2° 50' 45.553" N	0.29	0.29	5.22	NL	17/03/2020
103	Aller Sihombing 1	Saribu Asih	99° 9' 21.521" E	2° 50' 1.255" N	0.50	0.50	9.00	NL	17/03/2020
104	Aller Sihombing 2	Saribu Asih	99° 8' 44.937" E	2° 49' 46.002" N	0.75	0.75	13.50	NL	17/03/2020
105	Almaria Br Siahaan	Saribu Asih	99° 8' 49.325" E	2° 49' 39.303" N	1.01	1.01	18.18	NL	17/03/2020
106	Almon Samosir 1	Parhondalian Jawa Dipar	99° 14' 18.313" E	2° 48' 45.177" N	0.72	0.72	12.96	NL	17/03/2020
107	Almon Samosir 2	Parhondalian Jawa Dipar	99° 15' 0.003" E	2° 49' 53.828" N	1.81	1.81	32.58	NL	17/03/2020
108	Almon Samosir 3	Parhondalian Jawa Dipar	99° 15' 3.705" E	2° 49' 54.741" N	2.02	2.02	36.36	NL	17/03/2020
109	Almon Samosir 4	Parhondalian Jawa Dipar	99° 14' 30.887" E	2° 50' 38.023" N	0.42	0.42	7.56	NL	17/03/2020
110	Alpiter Butar-Butar	Tangga Batu	99° 6' 54.660" E	2° 48' 10.377" N	6.00	6.00	108.00	NL	17/03/2020
111	Alson Roy Sinaga 1	Saribu Asih	99° 9' 14.523" E	2° 49' 39.955" N	0.50	0.50	9.00	NL	17/03/2020
112	Alson Roy Sinaga 2	Saribu Asih	99° 9' 17.076" E	2° 49' 50.760" N	0.50	0.50	9.00	NL	17/03/2020
113	Alvian Siahaan 1	Bahjambi III	99° 9' 53.893" E	2° 54' 54.258" N	0.30	0.30	5.40	NL	17/03/2020
114	Alvian Siahaan 2	Bahjambi III	99° 10' 4.296" E	2° 54' 43.448" N	0.27	0.27	4.86	NL	17/03/2020
115	Alvian Siahaan 3	Bahjambi III	99° 10' 46.580" E	2° 54' 47.425" N	0.26	0.26	4.68	NL	17/03/2020
116	Alvian Siahaan 4	Bahjambi III	99° 10' 51.116" E	2° 54' 37.293" N	0.19	0.19	3.42	NL	17/03/2020
117	Amadi	Bahjambi III	99° 10' 39.411" E	2° 54' 8.701" N	0.22	0.22	3.96	NL	17/03/2020
118	Aman Kampanye Dolok Saribu 1	Tonduhan	99° 13' 53.341" E	2° 48' 12.349" N	2.00	2.00	36.00	NL	17/03/2020
119	Aman Kampanye Dolok Saribu 2	Tonduhan	99° 13' 59.810" E	2° 48' 19.368" N	2.00	2.00	36.00	NL	17/03/2020
120	Aman Silalahi	Bahjambi III	99° 10' 47.675" E	2° 54' 47.999" N	0.50	0.50	9.00	NL	17/03/2020
121	Aman Simanjuntak 1	Buntu Bayu	99° 10' 50.730" E	2° 47' 19.676" N	0.30	0.30	5.40	NL	17/03/2020
122	Aman Simanjuntak 2	Buntu Bayu	99° 10' 47.501" E	2° 47' 48.161" N	0.35	0.35	6.30	NL	17/03/2020
123	Aman Situmorang	Maligas Tengah	99° 10' 0.546" E	2° 50' 57.282" N	0.28	0.28	5.04	NL	17/03/2020
124	Ameng Manurung 1	Hutapadang	99° 17' 10.830" E	2° 47' 5.937" N	0.33	0.33	5.94	NL	17/03/2020
125	Ameng Manurung 2	Hutapadang	99° 17' 46.951" E	2° 47' 22.058" N	0.52	0.52	9.36	NL	17/03/2020
126	Amerudin Saragih 1	Bandar Tengah	99° 12' 54.684" E	3° 6' 17.857" N	0.50	0.50	9.00	NL	17/03/2020
127	Amerudin Saragih 2	Bandar Tengah	99° 12' 54.491" E	3° 6' 15.669" N	0.70	0.70	12.60	NL	17/03/2020
128	Amerudin Saragih 3	Bandar Tengah	99° 12' 49.473" E	3° 6' 17.876" N	0.59	0.59	10.62	NL	17/03/2020
129	Aminan Sinaga 1	Dolok Parmonangan	99° 12' 37.931" E	3° 7' 45.199" N	1.01	1.01	18.18	NL	17/03/2020
130	Aminan Sinaga 2	Dolok Parmonangan	99° 12' 28.046" E	3° 7' 50.046" N	0.48	0.48	8.64	NL	17/03/2020
131	Aminan Sinaga 3	Dolok Parmonangan	99° 12' 36.378" E	3° 7' 53.073" N	0.32	0.32	5.76	NL	17/03/2020
132	Aminuddin Purba	Dolok Parmonangan	99° 12' 38.385" E	3° 7' 14.482" N	0.41	0.41	7.38	NL	17/03/2020
133	Amir Hasan Sinaga 1	Dolok Parmonangan	99° 12' 41.931" E	3° 6' 45.614" N	0.94	0.94	16.92	NL	17/03/2020
134	Amir Hasan Sinaga 2	Dolok Parmonangan	99° 12' 21.172" E	3° 6' 28.310" N	0.62	0.62	11.16	NL	17/03/2020
135	Amir Hasan Sinaga 3	Dolok Parmonangan	99° 12' 21.334" E	3° 6' 30.575" N	0.42	0.42	7.56	NL	17/03/2020
136	Amir Ruslan Sirait 1	Dolok Parmonangan	99° 12' 29.090" E	3° 7' 24.388" N	0.70	0.70	12.60	NL	17/03/2020
137	Amir Ruslan Sirait 2	Dolok Parmonangan	99° 12' 17.096" E	3° 7' 8.915" N	0.66	0.66	11.88	NL	17/03/2020

BSI Services Malaysia Sdn Bhd
Co. Reg 200801003189
Suite 29.01 Level 29.
The Gardens North Tower.
Mid Valley City.
Lingkaran Syed Putra.
59200 Kuala Lumpur

T: +6 03 9212 9638
F: +6 03 9212 9639
info.malaysia@bsigroup.com
bsigroup.com/en-MY



Public

138	Amir Simanjuntak	Tonduhan	99° 11' 58.292" E	2° 50' 8.158" N	0.42	0.42	7.56	NL	17/03/2020
139	Amon Sitorus 1	Saribu Asih	99° 9' 36.566" E	2° 49' 43.595" N	1.00	1.00	18.00	NL	17/03/2020
140	Amon Sitorus 2	Saribu Asih	99° 9' 40.290" E	2° 49' 47.987" N	0.75	0.75	13.50	NL	17/03/2020
141	Amon Sitorus 3	Saribu Asih	99° 9' 45.305" E	2° 49' 51.011" N	1.00	1.00	18.00	NL	17/03/2020
142	Amran Siregar 1	Buntu Bayu	99° 10' 46.002" E	2° 47' 24.860" N	0.09	0.09	1.62	NL	17/03/2020
143	Amran Siregar 2	Buntu Bayu	99° 10' 45.521" E	2° 47' 27.527" N	1.06	1.06	19.08	NL	17/03/2020
144	Amron Sijabat 1	Saribu Asih	99° 9' 14.392" E	2° 49' 54.086" N	0.48	0.48	8.64	NL	17/03/2020
145	Amron Sijabat 2	Saribu Asih	99° 9' 21.131" E	2° 49' 56.654" N	1.16	1.16	20.88	NL	17/03/2020
146	Amron Sinaga 1	Jawa Tengah II	99° 11' 22.498" E	2° 50' 12.202" N	0.74	0.74	13.32	NL	17/03/2020
147	Amron Sinaga 2	Jawa Tengah II	99° 11' 19.964" E	2° 50' 13.899" N	0.35	0.35	6.30	NL	17/03/2020
148	Amron Sinaga 3	Jawa Tengah II	99° 11' 7.562" E	2° 50' 23.583" N	0.50	0.50	9.00	NL	17/03/2020
149	Amser Hutapea 1	Jawa Tengah I	99° 11' 57.029" E	2° 50' 53.199" N	0.50	0.50	9.00	NL	17/03/2020
150	Amser Hutapea 2	Maligas Bayu	99° 10' 33.370" E	2° 50' 7.597" N	0.25	0.25	4.50	NL	17/03/2020
151	Amser Hutapea 3	Maligas Bayu	99° 11' 55.254" E	2° 51' 2.068" N	0.25	0.25	4.50	NL	17/03/2020
152	Amser Hutapea 4	Jawa Tengah I	99° 11' 50.574" E	2° 50' 57.089" N	0.25	0.25	4.50	NL	17/03/2020
153	Amser Hutapea 5	Jawa Tengah I	99° 10' 25.350" E	2° 50' 15.776" N	0.25	0.25	4.50	NL	17/03/2020
154	Amser Hutapea 6	Jawa Tengah I	99° 11' 53.492" E	2° 50' 48.499" N	0.25	0.25	4.50	NL	17/03/2020
155	Andi Chandra Damanik 1	Bandar Tongah	99° 12' 53.269" E	3° 6' 35.356" N	1.42	1.42	25.56	NL	17/03/2020
156	Andi Chandra Damanik 10	Bandar Tongah	99° 12' 43.743" E	3° 6' 43.036" N	2.28	2.28	41.04	NL	17/03/2020
157	Andi Chandra Damanik 11	Dolok Parmonangan	99° 13' 0.064" E	3° 6' 38.325" N	0.04	0.04	0.72	NL	17/03/2020
158	Andi Chandra Damanik 12	Dolok Parmonangan	99° 13' 2.495" E	3° 6' 37.210" N	0.27	0.27	4.86	NL	17/03/2020
159	Andi Chandra Damanik 2	Bandar Tongah	99° 12' 50.964" E	3° 6' 50.533" N	1.11	1.11	19.98	NL	17/03/2020
160	Andi Chandra Damanik 3	Bandar Tongah	99° 12' 41.655" E	3° 6' 24.903" N	0.33	0.33	5.94	NL	17/03/2020
161	Andi Chandra Damanik 4	Bandar Tongah	99° 13' 0.910" E	3° 6' 49.191" N	0.67	0.67	12.06	NL	17/03/2020
162	Andi Chandra Damanik 5	Bandar Tongah	99° 12' 58.970" E	3° 6' 51.013" N	0.60	0.60	10.80	NL	17/03/2020
163	Andi Chandra Damanik 6	Bandar Tongah	99° 12' 59.748" E	3° 6' 41.705" N	1.27	1.27	22.86	NL	17/03/2020
164	Andi Chandra Damanik 7	Bandar Tongah	99° 12' 55.848" E	3° 6' 51.271" N	0.26	0.26	4.68	NL	17/03/2020
165	Andi Chandra Damanik 8	Bandar Tongah	99° 12' 55.863" E	3° 6' 48.952" N	0.28	0.28	5.04	NL	17/03/2020
166	Andi Chandra Damanik 9	Bandar Tongah	99° 12' 52.625" E	3° 6' 49.382" N	0.11	0.11	1.98	NL	17/03/2020
167	Andi Kurniadi	Tangga Batu	99° 6' 6.069" E	2° 47' 9.715" N	0.59	0.59	10.62	NL	17/03/2020
168	Ando Sida Situmorang 1	Dolok Parmonangan	99° 12' 48.790" E	3° 8' 18.917" N	0.33	0.33	5.94	NL	17/03/2020
169	Ando Sida Situmorang 2	Dolok Parmonangan	99° 12' 49.486" E	3° 8' 22.025" N	0.20	0.20	3.60	NL	17/03/2020



Inspiring trust for a more resilient world.

Public

170	Andre Cristianto Sitorus 1	Hutapadang	99° 17' 4.277" E	2° 46' 10.166" N	2.30	2.30	41.40	NL	17/03/2020
171	Andre Cristianto Sitorus 2	Hutapadang	99° 17' 5.941" E	2° 46' 6.800" N	2.04	2.04	36.72	NL	17/03/2020
172	Andre Purnama Sinaga	Bandar Tongah	99° 12' 51.004" E	3° 6' 28.450" N	0.57	0.57	10.26	NL	17/03/2020
173	Andreas Butar Butar 1	Tonduhan	99° 12' 6.760" E	2° 49' 52.815" N	2.00	2.00	36.00	NL	17/03/2020
174	Andreas Butar Butar 2	Tonduhan	99° 14' 9.015" E	2° 48' 36.502" N	2.00	2.00	36.00	NL	17/03/2020
175	Andri Alfindo Sinurat	Tonduhan	99° 12' 10.246" E	2° 50' 22.155" N	0.24	0.24	4.32	NL	17/03/2020
176	Andri Simanjuntak	Jawa Tengah II	99° 11' 11.520" E	2° 50' 44.379" N	0.40	0.40	7.20	NL	17/03/2020
177	Anggara Butar Butar	Tonduhan	99° 13' 37.449" E	2° 48' 20.321" N	2.00	2.00	36.00	NL	17/03/2020
178	Anggi Maysaroh Purba	Dolok Parmonangan	99° 12' 0.471" E	3° 7' 26.732" N	0.19	0.19	3.42	NL	17/03/2020
179	Anggiat Mangaratua Nasution	Saribu Asih	99° 10' 4.793" E	2° 50' 34.224" N	1.00	1.00	18.00	NL	17/03/2020
180	Anggiat Butar Butar 1	Tonduhan	99° 12' 19.259" E	2° 50' 25.465" N	0.50	0.50	9.00	NL	17/03/2020
181	Anggiat Butar Butar 2	Tonduhan	99° 14' 11.946" E	2° 48' 35.206" N	2.00	2.00	36.00	NL	17/03/2020
182	Anggiat Simanjuntak	Muara Mulia	99° 12' 36.044" E	2° 52' 35.637" N	0.94	0.94	16.92	NL	17/03/2020
183	Ani Sirait 1	Parhondalian Jawa Dipar	99° 15' 10.953" E	2° 51' 48.355" N	0.41	0.41	7.38	NL	17/03/2020
184	Ani Sirait 2	Parhondalian Jawa Dipar	99° 15' 13.304" E	2° 51' 53.171" N	0.72	0.72	12.96	NL	17/03/2020
185	Anim Sapriani Pangaribuan	Hutapadang	99° 17' 46.356" E	2° 47' 5.143" N	0.92	0.92	16.56	NL	17/03/2020
186	Anipin Manurung	Hutapadang	99° 14' 47.770" E	2° 47' 5.720" N	1.60	1.60	28.80	NL	17/03/2020
187	Anita Sinaga 1	Saribu Asih	99° 8' 55.844" E	2° 49' 38.567" N	0.24	0.24	4.32	NL	17/03/2020
188	Anita Sinaga 2	Saribu Asih	99° 8' 47.630" E	2° 49' 33.852" N	0.68	0.68	12.24	NL	17/03/2020
189	Anju Irwansyah Siallagan 1	Tangga Batu	99° 6' 56.418" E	2° 48' 3.079" N	2.11	2.11	37.98	NL	17/03/2020
190	Anju Irwansyah Siallagan 2	Tangga Batu	99° 7' 2.213" E	2° 48' 15.415" N	1.94	1.94	34.92	NL	17/03/2020
191	Anta Saragi 1	Tonduhan	99° 12' 6.229" E	2° 50' 35.700" N	0.48	0.48	8.64	NL	17/03/2020
192	Anta Saragi 2	Tonduhan	99° 12' 2.351" E	2° 50' 22.723" N	0.24	0.24	4.32	NL	17/03/2020
193	Anta Saragi 3	Tonduhan	99° 12' 3.678" E	2° 50' 37.943" N	0.60	0.60	10.80	NL	17/03/2020
194	Anto Restu Simanjuntak	Jawa Tengah II	99° 11' 15.684" E	2° 50' 43.945" N	0.24	0.24	4.32	NL	17/03/2020
195	Anton Nababan 1	Tonduhan	99° 12' 10.725" E	2° 50' 38.864" N	0.32	0.32	5.76	NL	17/03/2020
196	Anton nababan 2	Tonduhan	99° 11' 24.924" E	2° 50' 7.415" N	0.25	0.25	4.50	NL	17/03/2020
197	Anton Simorangkir 1	Buntu Bayu	99° 11' 14.558" E	2° 48' 34.717" N	0.58	0.58	10.44	NL	17/03/2020
198	Anton Simorangkir 2	Buntu Bayu	99° 11' 15.140" E	2° 49' 1.423" N	0.80	0.80	14.40	NL	17/03/2020
199	Antoni Sihotang 1	Saribu Asih	99° 9' 40.288" E	2° 49' 19.424" N	0.42	0.42	7.56	NL	17/03/2020
200	Antoni Sihotang 2	Saribu Asih	99° 9' 32.750" E	2° 48' 48.844" N	0.24	0.24	4.32	NL	17/03/2020
201	Antoni Sinaga 1	Parhondalian Jawa Dipar	99° 14' 43.430" E	2° 50' 31.011" N	1.54	1.54	27.72	NL	17/03/2020

BSI Services Malaysia Sdn Bhd
Co. Reg 200801003189
Suite 29.01 Level 29.
The Gardens North Tower.
Mid Valley City.
Lingkaran Syed Putra.
59200 Kuala Lumpur

T: +6 03 9212 9638
F: +6 03 9212 9639
info.malaysia@bsigroup.com
bsigroup.com/en-MY





Inspiring trust for a more resilient world.

Public

202	Antoni Sinaga 2	Parhondalian Jawa Dipar	99° 14' 32.909" E	2° 49' 59.482" N	0.62	0.62	11.16	NL	17/03/2020
203	Antoni Sinaga 3	Parhondalian Jawa Dipar	99° 14' 46.438" E	2° 50' 17.743" N	0.43	0.43	7.74	NL	17/03/2020
204	Antonia Pandiangan	Jawa Tengah I	99° 10' 18.990" E	2° 50' 35.608" N	0.67	0.67	12.06	NL	17/03/2020
205	Anwar Sinurat	Buntu Bayu	99° 10' 53.586" E	2° 48' 29.266" N	0.17	0.17	3.06	NL	17/03/2020
206	Apner panjaitan 1	Tonduhan	99° 13' 11.341" E	2° 48' 4.924" N	2.00	2.00	36.00	NL	17/03/2020
207	Apner Panjaitan 2	Tonduhan	99° 12' 26.786" E	2° 50' 31.777" N	0.36	0.36	6.48	NL	17/03/2020
208	Appir Sinaga 1	Parhondalian Jawa Dipar	99° 15' 7.219" E	2° 49' 33.765" N	0.84	0.84	15.12	NL	17/03/2020
209	Appir Sinaga 2	Parhondalian Jawa Dipar	99° 14' 52.142" E	2° 50' 57.452" N	0.91	0.91	16.38	NL	17/03/2020
210	Appir Sinaga 3	Parhondalian Jawa Dipar	99° 14' 38.821" E	2° 50' 31.624" N	1.39	1.39	25.02	NL	17/03/2020
211	Apta Leni Simanjuntak	Saribu Asih	99° 9' 5.344" E	2° 49' 54.358" N	0.94	0.94	16.92	NL	17/03/2020
212	Apul Manurung. St.	Gonting Sidodadi	99° 17' 49.795" E	2° 52' 2.909" N	1.38	1.38	24.84	NL	17/03/2020
213	Apul Simangungsong	Muara Mulia	99° 13' 3.667" E	2° 52' 28.994" N	0.78	0.78	14.04	NL	17/03/2020
214	Arab Sirait 1	Hutapadang	99° 15' 2.282" E	2° 47' 15.736" N	1.51	1.51	27.18	NL	17/03/2020
215	Arab Sirait 2	Hutapadang	99° 13' 17.680" E	2° 47' 30.707" N	1.41	1.41	25.38	NL	17/03/2020
216	Ardi Setiawan Jonak	Dolok Parmonangan	99° 12' 1.777" E	3° 7' 26.369" N	0.19	0.19	3.42	NL	17/03/2020
217	Ardi Sinurat 1	Hutapadang	99° 16' 17.285" E	2° 47' 6.190" N	1.60	1.60	28.80	NL	17/03/2020
218	Ardi Sinurat 2	Hutapadang	99° 16' 31.503" E	2° 46' 52.641" N	0.16	0.16	2.88	NL	17/03/2020
219	Ardi Sinurat 3	Hutapadang	99° 16' 22.425" E	2° 47' 25.741" N	0.68	0.68	12.24	NL	17/03/2020
220	Ardi Sinurat 4	Hutapadang	99° 16' 23.256" E	2° 47' 9.949" N	0.77	0.77	13.86	NL	17/03/2020
221	Ardi Sinurat 5	Hutapadang	99° 16' 20.508" E	2° 47' 6.584" N	2.22	2.22	39.96	NL	17/03/2020
222	Ardi Sinurat 6	Hutapadang	99° 16' 25.764" E	2° 47' 3.088" N	2.13	2.13	38.34	NL	17/03/2020
223	Ardiman Siahaan 1	Panombean Marjanji	99° 11' 59.272" E	2° 51' 19.113" N	0.49	0.49	8.82	NL	17/03/2020
224	Ardiman Siahaan 2	Panombean Marjanji	99° 12' 20.167" E	2° 52' 8.758" N	0.49	0.49	8.82	NL	17/03/2020
225	Ardiman Siahaan 3	Panombean Marjanji	99° 11' 49.933" E	2° 51' 37.067" N	1.92	1.92	34.56	NL	17/03/2020
226	Ardiman Siahaan 4	Panombean Marjanji	99° 12' 24.092" E	2° 52' 6.861" N	0.29	0.29	5.22	NL	17/03/2020
227	Ardiman Siahaan 5	Panombean Marjanji	99° 12' 31.821" E	2° 52' 11.708" N	1.03	1.03	18.54	NL	17/03/2020
228	Ardiman Siahaan 6	Panombean Marjanji	99° 12' 17.054" E	2° 51' 17.365" N	0.94	0.94	16.92	NL	17/03/2020
229	Ardiman Siahaan 7	Panombean Marjanji	99° 12' 9.654" E	2° 51' 23.082" N	0.25	0.25	4.50	NL	17/03/2020
230	Ardin Hutasoit	Dolok Parmonangan	99° 12' 29.745" E	3° 8' 17.706" N	0.53	0.53	9.54	NL	17/03/2020
231	Ardin Nainggolan 1	Hutapadang	99° 16' 13.173" E	2° 45' 56.416" N	1.34	1.34	24.12	NL	17/03/2020
232	Ardin Nainggolan 2	Hutapadang	99° 16' 31.480" E	2° 46' 24.048" N	0.37	0.37	6.66	NL	17/03/2020
233	Ardison Derman Sidabutar	Gonting Sidodadi	99° 18' 23.315" E	2° 52' 18.861" N	2.17	2.17	39.06	NL	17/03/2020
234	Aresmiati	Maligas Tengah	99° 8' 53.505" E	2° 50' 31.294" N	0.14	0.14	2.52	NL	17/03/2020
235	Ariadi Purnomo	Tonduhan	99° 12' 6.323" E	2° 50' 5.481" N	0.82	0.82	14.76	NL	17/03/2020
236	Aridun Simanjuntak 1	Buntu Bayu	99° 10' 47.027" E	2° 47' 51.314" N	0.69	0.69	12.42	NL	17/03/2020
237	Aridun Simanjuntak 2	Buntu Bayu	99° 10' 52.179" E	2° 47' 45.273" N	0.71	0.71	12.78	NL	17/03/2020

BSI Services Malaysia Sdn Bhd
Co. Reg 200801003189
Suite 29.01 Level 29.
The Gardens North Tower.
Mid Valley City.
Lingkaran Syed Putra.
59200 Kuala Lumpur

T: +6 03 9212 9638
F: +6 03 9212 9639
info.malaysia@bsigroup.com
bsigroup.com/en-MY



Public

238	Arifin Nainggolan 1	Jawa Tengah I	99° 11' 38.140" E	2° 51' 24.633" N	0.47	0.47	8.46	NL	17/03/2020
239	Arifin Nainggolan 2	Jawa Tengah I	99° 11' 13.514" E	2° 51' 39.824" N	0.13	0.13	2.34	NL	17/03/2020
240	Arifin Nainggolan 3	Jawa Tengah I	99° 11' 13.865" E	2° 51' 40.814" N	0.15	0.15	2.70	NL	17/03/2020
241	Arifin Nainggolan 4	Jawa Tengah I	99° 11' 36.707" E	2° 51' 22.475" N	0.50	0.50	9.00	NL	17/03/2020
242	Aripin 1	Maligas Tongah	99° 8' 46.319" E	2° 50' 40.811" N	0.47	0.47	8.46	NL	17/03/2020
243	Aripin 2	Maligas Tongah	99° 8' 48.174" E	2° 50' 15.255" N	0.22	0.22	3.96	NL	17/03/2020
244	Aripin Sinaga 1	Tonduhan	99° 11' 2.909" E	2° 49' 17.866" N	0.40	0.40	7.20	NL	17/03/2020
245	Aripin Sinaga 2	Tonduhan	99° 12' 1.015" E	2° 49' 53.682" N	0.41	0.41	7.38	NL	17/03/2020
246	Arles Gultom	Dolok Parmonangan	99° 12' 51.921" E	3° 8' 13.404" N	0.28	0.28	5.04	NL	17/03/2020
247	Arlina Nainggolan 1	Saribu Asih	99° 8' 44.744" E	2° 48' 48.997" N	1.05	1.05	18.90	NL	17/03/2020
248	Arlina Nainggolan 2	Saribu Asih	99° 8' 46.595" E	2° 48' 47.783" N	0.21	0.21	3.78	NL	17/03/2020
249	Armandani Sirait 1	Hutapadang	99° 18' 20.119" E	2° 46' 34.227" N	1.88	1.88	33.84	NL	17/03/2020
250	Armandani Sirait 2	Hutapadang	99° 18' 22.216" E	2° 46' 33.960" N	0.90	0.90	16.20	NL	17/03/2020
251	Armansyah	Maligas Tongah	99° 9' 24.897" E	2° 49' 59.231" N	0.98	0.98	17.64	NL	17/03/2020
252	Armin Sitorus	Hutapadang	99° 18' 30.619" E	2° 46' 47.110" N	0.19	0.19	3.42	NL	17/03/2020
253	Arnol Napitupulu 1	Saribu Asih	99° 8' 27.152" E	2° 49' 11.810" N	0.13	0.13	2.34	NL	17/03/2020
254	Arnol Napitupulu 2	Saribu Asih	99° 8' 11.146" E	2° 48' 45.485" N	0.24	0.24	4.32	NL	17/03/2020
255	Arnol Napitupulu 3	Saribu Asih	99° 8' 10.542" E	2° 48' 44.943" N	0.26	0.26	4.68	NL	17/03/2020
256	Artinus Nainggolan 1	Bahjambi III	99° 11' 5.082" E	2° 54' 49.191" N	0.51	0.51	9.18	NL	17/03/2020
257	Artinus Nainggolan 2	Baja Dolok	99° 10' 48.118" E	2° 54' 53.745" N	0.43	0.43	7.74	NL	17/03/2020
258	Asbron Lumban Raja	Bahjambi III	99° 11' 5.751" E	2° 54' 47.550" N	0.13	0.13	2.34	NL	17/03/2020
259	Asen Sitorus	Tonduhan	99° 11' 21.980" E	2° 50' 6.949" N	0.72	0.72	12.96	NL	17/03/2020
260	Asiah Hanum Damanik	Dolok Parmonangan	99° 12' 40.333" E	3° 7' 53.561" N	0.88	0.88	15.84	NL	17/03/2020
261	Aslina Siallagan 1	Panombean Marjanji	99° 12' 30.999" E	2° 51' 16.800" N	0.26	0.26	4.68	NL	17/03/2020
262	Aslina Siallagan 2	Panombean Marjanji	99° 12' 16.139" E	2° 51' 14.328" N	0.49	0.49	8.82	NL	17/03/2020
263	Aslina Siallagan 3	Panombean Marjanji	99° 12' 35.303" E	2° 51' 12.778" N	0.25	0.25	4.50	NL	17/03/2020
264	Aslina Siallagan 4	Panombean Marjanji	99° 12' 14.825" E	2° 51' 10.661" N	0.33	0.33	5.94	NL	17/03/2020
265	Asma Tambunan 1	Parhundalian Jawa Dipar	99° 15' 4.260" E	2° 49' 47.901" N	2.37	2.37	42.66	NL	17/03/2020
266	Asma Tambunan 2	Parhundalian Jawa Dipar	99° 14' 35.693" E	2° 49' 43.215" N	2.00	2.00	36.00	NL	17/03/2020
267	Asma Tambunan 3	Parhundalian Jawa Dipar	99° 15' 11.953" E	2° 51' 13.350" N	1.87	1.87	33.66	NL	17/03/2020
268	Asman Manik 1	Saribu Asih	99° 8' 1.816" E	2° 48' 38.386" N	1.00	1.00	18.00	NL	17/03/2020
269	Asman Manik 2	Saribu Asih	99° 8' 33.124" E	2° 48' 49.235" N	0.60	0.60	10.80	NL	17/03/2020
270	Asman Manik 3	Saribu Asih	99° 8' 26.257" E	2° 48' 25.019" N	0.24	0.24	4.32	NL	17/03/2020
271	Asmawati Manurung	Tonduhan	99° 11' 37.458" E	2° 50' 19.740" N	1.00	1.00	18.00	NL	17/03/2020
272	Asmidar Harahap	Parhundalian Jawa Dipar	99° 14' 17.362" E	2° 51' 21.414" N	1.04	1.04	18.72	NL	17/03/2020
273	Asni Silalahi	Bandar Tongah	99° 12' 57.733" E	3° 6' 27.300" N	1.19	1.19	21.42	NL	17/03/2020
274	Aspina Siahaan	Saribu Asih	99° 8' 56.446" E	2° 48' 38.924" N	0.77	0.77	13.86	NL	17/03/2020



Inspiring trust for a more resilient world.

Public

275	Asti Simanjuntak 1	Jawa Tengah I	99° 10' 25.976" E	2° 51' 31.152" N	0.22	0.22	3.96	NL	17/03/2020
276	Asti Simanjuntak 2	Jawa Tengah I	99° 10' 20.914" E	2° 51' 23.109" N	0.93	0.93	16.74	NL	17/03/2020
277	Asti Simanjuntak 3	Jawa Tengah I	99° 10' 18.237" E	2° 51' 4.714" N	1.09	1.09	19.62	NL	17/03/2020
278	Aszoli Butar Butar 1	Jawa Tengah I	99° 10' 27.823" E	2° 50' 33.899" N	0.30	0.30	5.40	NL	17/03/2020
279	Aszoli Butar Butar 2	Jawa Tengah I	99° 11' 17.669" E	2° 51' 16.249" N	0.25	0.25	4.50	NL	17/03/2020
280	Bagi Sirait 1	Hutapadang	99° 15' 4.370" E	2° 47' 19.621" N	0.24	0.24	4.32	NL	17/03/2020
281	Bagi Sirait 2	Hutapadang	99° 15' 6.057" E	2° 47' 23.832" N	1.06	1.06	19.08	NL	17/03/2020
282	Bahari Panjaitan 1	Saribu Asih	99° 9' 10.316" E	2° 49' 28.111" N	1.00	1.00	18.00	NL	17/03/2020
283	Bahari Panjaitan 2	Saribu Asih	99° 9' 6.301" E	2° 49' 39.193" N	0.15	0.15	2.70	NL	17/03/2020
284	Bahrum Nasution	Baja Dolok	99° 10' 36.042" E	2° 54' 5.652" N	0.40	0.40	7.20	NL	17/03/2020
285	Bahrumsyah 1	Dolak Parmonangan	99° 12' 4.446" E	3° 7' 35.163" N	0.51	0.51	9.18	NL	17/03/2020
286	Bahrumsyah 2	Dolak Parmonangan	99° 12' 30.439" E	3° 7' 36.297" N	0.66	0.66	11.88	NL	17/03/2020
287	Bahtiar Situmorang 1	Saribu Asih	99° 9' 39.182" E	2° 49' 24.492" N	0.50	0.50	9.00	NL	17/03/2020
288	Bahtiar Situmorang 2	Saribu Asih	99° 10' 22.741" E	2° 50' 23.233" N	1.00	1.00	18.00	NL	17/03/2020
289	Banar 1	Maligas Tengah	99° 9' 6.486" E	2° 50' 23.430" N	0.26	0.26	4.68	NL	17/03/2020
290	Banar 2	Maligas Tengah	99° 9' 23.476" E	2° 49' 54.762" N	0.45	0.45	8.10	NL	17/03/2020
291	Banar 3	Maligas Tengah	99° 9' 28.168" E	2° 50' 5.725" N	0.45	0.45	8.10	NL	17/03/2020
292	Banar 4	Maligas Tengah	99° 9' 27.602" E	2° 50' 8.739" N	0.37	0.37	6.66	NL	17/03/2020
293	Bangun Siahaan	Panombean Marjanji	99° 12' 7.626" E	2° 51' 6.393" N	0.47	0.47	8.46	NL	17/03/2020
294	Bangun Siallagan	Saribu Asih	99° 8' 14.545" E	2° 48' 39.739" N	0.21	0.21	3.78	NL	17/03/2020
295	Bangun Silalahi	Muara Mulia	99° 13' 7.616" E	2° 52' 12.285" N	0.49	0.49	8.82	NL	17/03/2020
296	Banton Sihombing 1	Saribu Asih	99° 9' 0.353" E	2° 49' 35.846" N	0.60	0.60	10.80	NL	17/03/2020
297	Banton Sihombing 2	Saribu Asih	99° 8' 53.253" E	2° 48' 51.193" N	0.43	0.43	7.74	NL	17/03/2020
298	Banuara Gultom	Parhundalian Jawa Dipar	99° 14' 29.092" E	2° 50' 0.124" N	0.98	0.98	17.64	NL	17/03/2020
299	Banuasa Sitorus 1	Saribu Asih	99° 9' 31.503" E	2° 50' 3.881" N	3.00	3.00	54.00	NL	17/03/2020
300	Banuasa Sitorus 2	Saribu Asih	99° 9' 34.087" E	2° 49' 57.400" N	4.00	4.00	72.00	NL	17/03/2020
301	Banuasa Sitorus 3	Saribu Asih	99° 9' 40.044" E	2° 49' 58.185" N	1.00	1.00	18.00	NL	17/03/2020
302	Baringin Siahaan	Saribu Asih	99° 8' 51.929" E	2° 49' 5.891" N	1.49	1.49	26.82	NL	17/03/2020
303	Barita Pardede 1	Muara Mulia	99° 13' 22.541" E	2° 52' 47.470" N	0.25	0.25	4.50	NL	17/03/2020
304	Barita Pardede 2	Muara Mulia	99° 13' 4.254" E	2° 52' 20.497" N	0.41	0.41	7.38	NL	17/03/2020
305	Barita Siagian	Jawa Tengah II	99° 11' 38.643" E	2° 50' 36.377" N	0.92	0.92	16.56	NL	17/03/2020
306	Barita Sinaga	Saribu Asih	99° 9' 29.209" E	2° 48' 34.057" N	1.75	1.75	31.50	NL	17/03/2020
307	Barmen Samosir 1	Jawa Tengah I	99° 11' 26.182" E	2° 51' 23.840" N	0.46	0.46	8.28	NL	17/03/2020
308	Barmen Samosir 10	Tonduhan	99° 11' 49.072" E	2° 50' 34.720" N	0.27	0.27	4.86	NL	17/03/2020
309	Barmen Samosir 2	Jawa Tengah I	99° 11' 19.771" E	2° 51' 23.061" N	0.93	0.93	16.74	NL	17/03/2020
310	Barmen Samosir 3	Jawa Tengah I	99° 11' 34.235" E	2° 51' 29.875" N	0.46	0.46	8.28	NL	17/03/2020
311	Barmen Samosir 4	Jawa Tengah II	99° 10' 53.707" E	2° 50' 10.909" N	0.23	0.23	4.14	NL	17/03/2020
312	Barmen Samosir 5	Jawa Tengah II	99° 10' 57.470" E	2° 50' 8.742" N	0.40	0.40	7.20	NL	17/03/2020
313	Barmen Samosir 6	Jawa Tengah II	99° 11' 9.150" E	2° 50' 14.539" N	0.23	0.23	4.14	NL	17/03/2020
314	Barmen Samosir 7	Jawa Tengah II	99° 11' 23.030" E	2° 50' 31.169" N	0.23	0.23	4.14	NL	17/03/2020

BSI Services Malaysia Sdn Bhd
Co. Reg 200801003189
Suite 29.01 Level 29.
The Gardens North Tower.
Mid Valley City.
Lingkaran Syed Putra.
59200 Kuala Lumpur

T: +6 03 9212 9638
F: +6 03 9212 9639
info.malaysia@bsigroup.com
bsigroup.com/en-MY





Inspiring trust for a more resilient world.

Public

315	Barmen Samosir 8	Jawa Tengah II	99° 11' 47.435" E	2° 50' 41.712" N	0.39	0.39	7.02	NL	17/03/2020
316	Barmen Samosir 9	Jawa Tengah II	99° 11' 36.387" E	2° 50' 28.584" N	0.24	0.24	4.32	NL	17/03/2020
317	Basaria Siahaan 1	Saribu Asih	99° 8' 25.613" E	2° 48' 46.549" N	0.27	0.27	4.86	NL	17/03/2020
318	Basaria Siahaan 2	Saribu Asih	99° 8' 33.460" E	2° 48' 41.083" N	0.33	0.33	5.94	NL	17/03/2020
319	Basaria Siahaan 3	Saribu Asih	99° 8' 18.203" E	2° 49' 12.949" N	0.42	0.42	7.56	NL	17/03/2020
320	Basariah	Bandar Tengah	99° 13' 9.081" E	3° 6' 10.748" N	0.26	0.26	4.68	NL	17/03/2020
321	Basirun Sinaga 1	Tonduhan	99° 12' 14.234" E	2° 50' 29.361" N	0.28	0.28	5.04	NL	17/03/2020
322	Basirun Sinaga 2	Tonduhan	99° 12' 17.340" E	2° 50' 28.364" N	0.50	0.50	9.00	NL	17/03/2020
323	Basirun Sinaga 3	Tonduhan	99° 12' 28.278" E	2° 50' 35.132" N	0.55	0.55	9.90	NL	17/03/2020
324	Basuki	Maligas Tengah	99° 8' 46.187" E	2° 50' 27.472" N	0.23	0.23	4.14	NL	17/03/2020
325	Bejo 1	Maligas Tengah	99° 8' 29.334" E	2° 50' 19.328" N	0.78	0.78	14.04	NL	17/03/2020
326	Bejo 2	Maligas Tengah	99° 8' 31.062" E	2° 50' 22.075" N	1.57	1.57	28.26	NL	17/03/2020
327	Bejo 3	Maligas Tengah	99° 9' 11.496" E	2° 50' 1.375" N	0.88	0.88	15.84	NL	17/03/2020
328	Bejo Tambunan	Bahjambi III	99° 9' 53.446" E	2° 54' 43.879" N	0.49	0.49	8.82	NL	17/03/2020
329	Belly Sitorus 1	Hutapadang	99° 15' 56.563" E	2° 46' 29.226" N	1.94	1.94	34.92	NL	17/03/2020
330	Belly Sitorus 2	Hutapadang	99° 16' 55.224" E	2° 46' 11.698" N	1.00	1.00	18.00	NL	17/03/2020
331	Belman Hutabarat	Saribu Asih	99° 10' 16.394" E	2° 49' 55.594" N	0.30	0.30	5.40	NL	17/03/2020
332	Belman Manurung 1	Maligas Tengah	99° 9' 20.452" E	2° 51' 28.920" N	0.36	0.36	6.48	NL	17/03/2020
333	Belman Manurung 2	Maligas Tengah	99° 8' 50.827" E	2° 51' 10.997" N	0.25	0.25	4.50	NL	17/03/2020
334	Belman Manurung 3	Maligas Tengah	99° 8' 43.957" E	2° 51' 1.266" N	2.50	2.50	45.00	NL	17/03/2020
335	Belman Manurung 4	Maligas Tengah	99° 8' 49.072" E	2° 51' 5.470" N	0.60	0.60	10.80	NL	17/03/2020
336	Belman Manurung 5	Maligas Tengah	99° 8' 49.392" E	2° 51' 3.989" N	0.13	0.13	2.34	NL	17/03/2020
337	Belman Manurung 6	Maligas Tengah	99° 8' 48.710" E	2° 51' 7.102" N	0.32	0.32	5.76	NL	17/03/2020
338	Belman Manurung 7	Maligas Tengah	99° 9' 21.953" E	2° 51' 27.150" N	0.51	0.51	9.18	NL	17/03/2020
339	Benget Butar Butar	Tonduhan	99° 12' 24.465" E	2° 50' 21.689" N	0.25	0.25	4.50	NL	17/03/2020
340	Benget Marulak Samosir	Panombean Marjanji	99° 12' 18.407" E	2° 51' 22.378" N	0.49	0.49	8.82	NL	17/03/2020
341	Benget Sitorus 1	Tonduhan	99° 11' 31.587" E	2° 50' 8.389" N	0.25	0.25	4.50	NL	17/03/2020
342	Benget Sitorus 2	Tonduhan	99° 11' 21.432" E	2° 49' 56.091" N	0.25	0.25	4.50	NL	17/03/2020
343	Benget Sitorus 3	Buntu Bayu	99° 11' 13.815" E	2° 49' 34.581" N	0.33	0.33	5.94	NL	17/03/2020
344	Benget Sitorus 4	Tonduhan	99° 11' 23.907" E	2° 49' 58.215" N	0.17	0.17	3.06	NL	17/03/2020
345	Benget Sitorus 5	Tonduhan	99° 11' 56.850" E	2° 50' 14.847" N	0.23	0.23	4.14	NL	17/03/2020
346	Benhard M. Tampubolon	Panombean Marjanji	99° 11' 57.229" E	2° 51' 30.924" N	0.22	0.22	3.96	NL	17/03/2020
347	Benni Harahap 1	Parhundalian Jawa Dipar	99° 14' 59.398" E	2° 51' 2.219" N	1.68	1.68	30.24	NL	17/03/2020
348	Benni Harahap 2	Parhundalian Jawa Dipar	99° 15' 3.527" E	2° 51' 31.575" N	1.25	1.25	22.50	NL	17/03/2020
349	Berdi 1	Dolok Parmonangan	99° 13' 11.461" E	3° 7' 7.169" N	0.58	0.58	10.44	NL	17/03/2020
350	Berdi 2	Dolok Parmonangan	99° 13' 16.386" E	3° 6' 58.526" N	0.44	0.44	7.92	NL	17/03/2020
351	Berdi 3	Dolok Parmonangan	99° 13' 13.425" E	3° 6' 51.153" N	0.59	0.59	10.62	NL	17/03/2020
352	Berdi 4	Dolok Parmonangan	99° 13' 32.970" E	3° 7' 37.863" N	1.03	1.03	18.54	NL	17/03/2020

BSI Services Malaysia Sdn Bhd
Co. Reg 200801003189
Suite 29.01 Level 29.
The Gardens North Tower.
Mid Valley City.
Lingkaran Syed Putra.
59200 Kuala Lumpur

T: +6 03 9212 9638
F: +6 03 9212 9639
info.malaysia@bsigroup.com
bsigroup.com/en-MY





Inspiring trust for a more resilient world.

Public

353	Berdua Sidabutar	Jawa Tengah I	99° 10' 24.291" E	2° 50' 54.465" N	0.75	0.75	13.50	NL	17/03/2020
354	Bereston Sinurat 1	Tonduhan	99° 12' 9.463" E	2° 50' 20.915" N	0.24	0.24	4.32	NL	17/03/2020
355	Bereston Sinurat 2	Tonduhan	99° 12' 12.007" E	2° 50' 14.716" N	0.28	0.28	5.04	NL	17/03/2020
356	Beriman Sinaga 1	Tonduhan	99° 12' 5.852" E	2° 50' 37.359" N	0.36	0.36	6.48	NL	17/03/2020
357	Beriman Sinaga 2	Tonduhan	99° 12' 5.659" E	2° 50' 21.021" N	0.25	0.25	4.50	NL	17/03/2020
358	Berlian Pangihutan Manik 1	Jawa Tengah I	99° 11' 8.831" E	2° 51' 40.680" N	0.16	0.16	2.88	NL	17/03/2020
359	Berlian Pangihutan Manik 2	Jawa Tengah I	99° 11' 22.083" E	2° 51' 16.548" N	0.26	0.26	4.68	NL	17/03/2020
360	Berlian Sirait	Hutapadang	99° 13' 52.170" E	2° 47' 30.865" N	0.68	0.68	12.24	NL	17/03/2020
361	Berliana Simanjuntak	Saribu Asih	99° 10' 22.362" E	2° 49' 53.107" N	0.15	0.15	2.70	NL	17/03/2020
362	Berliana Sitanggang	Dolok Parmonangan	99° 12' 10.865" E	3° 8' 23.318" N	1.09	1.09	19.62	NL	17/03/2020
363	Berlijon Butar Butar	Tonduhan	99° 11' 14.828" E	2° 49' 48.071" N	0.36	0.36	6.48	NL	17/03/2020
364	Berlin Saragih 1	Buntu Bayu	99° 11' 8.567" E	2° 48' 18.209" N	0.72	0.72	12.96	NL	17/03/2020
365	Berlin Saragih 2	Buntu Bayu	99° 11' 5.490" E	2° 48' 18.495" N	0.86	0.86	15.48	NL	17/03/2020
366	Berman Efendi Panjaitan 1	Tonduhan	99° 12' 27.209" E	2° 50' 28.508" N	0.24	0.24	4.32	NL	17/03/2020
367	Berman Efendi Panjaitan 2	Tonduhan	99° 12' 15.591" E	2° 50' 28.467" N	0.24	0.24	4.32	NL	17/03/2020
368	Berman Manurung 1	Saribu Asih	99° 10' 2.263" E	2° 50' 49.225" N	0.60	0.60	10.80	NL	17/03/2020
369	Berman Manurung 2	Jawa Tengah I	99° 10' 9.336" E	2° 50' 46.124" N	1.00	1.00	18.00	NL	17/03/2020
370	Berman Manurung 3	Saribu Asih	99° 9' 58.161" E	2° 50' 43.163" N	0.32	0.32	5.76	NL	17/03/2020
371	Berman Manurung 4	Saribu Asih	99° 9' 53.597" E	2° 50' 32.763" N	0.50	0.50	9.00	NL	17/03/2020
372	Berman Manurung 5	Saribu Asih	99° 9' 56.160" E	2° 49' 56.951" N	0.32	0.32	5.76	NL	17/03/2020
373	Berman Sardus Rajagukguk	Jawa Tengah I	99° 10' 21.274" E	2° 51' 41.452" N	0.39	0.39	7.02	NL	17/03/2020
374	Berman Sijabat	Saribu Asih	99° 9' 24.996" E	2° 48' 58.607" N	1.00	1.00	18.00	NL	17/03/2020
375	Bernad Silitonga	Muara Mulia	99° 13' 0.797" E	2° 52' 21.817" N	0.27	0.27	4.86	NL	17/03/2020
376	Bernadi Manatar Rajagukguk 1	Jawa Tengah I	99° 11' 5.433" E	2° 51' 14.552" N	0.77	0.77	13.86	NL	17/03/2020
377	Bernadi Manatar Rajagukguk 2	Jawa Tengah I	99° 11' 25.595" E	2° 51' 15.199" N	0.97	0.97	17.46	NL	17/03/2020
378	Bernando Rajagukguk 1	Jawa Tengah I	99° 10' 38.777" E	2° 51' 52.133" N	0.30	0.30	5.40	NL	17/03/2020
379	Bernando Rajagukguk 2	Jawa Tengah I	99° 10' 32.945" E	2° 50' 38.333" N	0.24	0.24	4.32	NL	17/03/2020
380	Bernard Batubara 1	Jawa Tengah II	99° 12' 2.568" E	2° 50' 57.011" N	0.43	0.43	7.74	NL	17/03/2020
381	Bernard Batubara 2	Panombean Marjanji	99° 12' 37.077" E	2° 51' 35.765" N	0.26	0.26	4.68	NL	17/03/2020
382	Bernard Sidabutar 1	Saribu Asih	99° 10' 38.891" E	2° 49' 44.205" N	1.00	1.00	18.00	NL	17/03/2020
383	Bernard Sidabutar 2	Maligas Bayu	99° 10' 27.381" E	2° 49' 39.216" N	1.44	1.44	25.92	NL	17/03/2020
384	Bernat Sihotang 1	Saribu Asih	99° 8' 47.749" E	2° 49' 26.696" N	0.36	0.36	6.48	NL	17/03/2020
385	Bernat Sihotang 2	Saribu Asih	99° 8' 53.547" E	2° 49' 31.104" N	0.94	0.94	16.92	NL	17/03/2020
386	Bernat Simanjuntak 1	Gonting Sidodadi	99° 17' 56.485" E	2° 51' 27.265" N	1.44	1.44	25.92	NL	17/03/2020
387	Bernat Simanjuntak 2	Gonting Sidodadi	99° 17' 52.116" E	2° 51' 27.202" N	1.72	1.72	30.96	NL	17/03/2020

BSI Services Malaysia Sdn Bhd
Co. Reg 200801003189
Suite 29.01 Level 29.
The Gardens North Tower.
Mid Valley City.
Lingkaran Syed Putra.
59200 Kuala Lumpur

T: +6 03 9212 9638
F: +6 03 9212 9639
info.malaysia@bsigroup.com
bsigroup.com/en-MY





Inspiring trust for a more resilient world.

Public

388	Berry Sinaga	Bandar Tongah	99° 13' 14.643" E	3° 5' 41.051" N	0.43	0.43	7.74	NL	17/03/2020
389	Berta Rajagukguk	Saribu Asih	99° 10' 0.658" E	2° 50' 23.595" N	2.00	2.00	36.00	NL	17/03/2020
390	Bertina Sinaga 1	Saribu Asih	99° 9' 10.996" E	2° 48' 36.197" N	0.86	0.86	15.48	NL	17/03/2020
391	Bertina Sinaga 2	Saribu Asih	99° 9' 4.754" E	2° 49' 0.605" N	0.34	0.34	6.12	NL	17/03/2020
392	Bertina Sinaga 3	Saribu Asih	99° 9' 20.719" E	2° 48' 24.038" N	1.20	1.20	21.60	NL	17/03/2020
393	Bertina Sinaga 4	Saribu Asih	99° 9' 18.227" E	2° 48' 24.660" N	1.94	1.94	34.92	NL	17/03/2020
394	Beslan Napitupulu 1	Tonduhan	99° 12' 17.895" E	2° 50' 26.316" N	0.33	0.33	5.94	NL	17/03/2020
395	Beslan Napitupulu 2	Tonduhan	99° 11' 59.188" E	2° 50' 11.113" N	0.64	0.64	11.52	NL	17/03/2020
396	Beslan Napitupulu 3	Tonduhan	99° 11' 18.859" E	2° 50' 6.319" N	0.55	0.55	9.90	NL	17/03/2020
397	Beslin Sirait	Jawa Tengah I	99° 10' 36.756" E	2° 51' 11.110" N	0.09	0.09	1.62	NL	17/03/2020
398	Bettaria Siallagan	Jawa Tengah II	99° 12' 0.411" E	2° 50' 53.391" N	0.53	0.53	9.54	NL	17/03/2020
399	Bienhut Nainggolan 1	Hutapadang	99° 18' 45.509" E	2° 47' 0.656" N	0.88	0.88	15.84	NL	17/03/2020
400	Bienhut Nainggolan 2	Hutapadang	99° 19' 20.869" E	2° 47' 3.428" N	2.96	2.96	53.28	NL	17/03/2020
401	Bijad Sinaga	Dolok Parmonangan	99° 13' 24.264" E	3° 7' 36.239" N	1.61	1.61	28.98	NL	17/03/2020
402	Bilhot Sinaga 1	Maligas Tongah	99° 9' 18.889" E	2° 51' 12.671" N	0.50	0.50	9.00	NL	17/03/2020
403	Bilhot Sinaga 2	Maligas Tongah	99° 9' 20.778" E	2° 51' 9.976" N	0.50	0.50	9.00	NL	17/03/2020
404	Bilhot Sinaga 3	Maligas Tongah	99° 9' 10.379" E	2° 50' 51.706" N	1.00	1.00	18.00	NL	17/03/2020
405	Bilhot Sinaga 4	Maligas Tongah	99° 9' 6.094" E	2° 50' 50.378" N	1.50	1.50	27.00	NL	17/03/2020
406	Biller Gultom	Tonduhan	99° 11' 50.290" E	2° 50' 33.220" N	0.28	0.28	5.04	NL	17/03/2020
407	Bilson Sirait 1	Parhundalian Jawa Dipar	99° 15' 19.347" E	2° 49' 47.223" N	0.46	0.46	8.28	NL	17/03/2020
408	Bilson Sirait 2	Parhundalian Jawa Dipar	99° 14' 36.889" E	2° 50' 53.432" N	0.49	0.49	8.82	NL	17/03/2020
409	Bilson Sirait 3	Parhundalian Jawa Dipar	99° 14' 38.571" E	2° 50' 54.438" N	0.09	0.09	1.62	NL	17/03/2020
410	Bilson Sirait 4	Parhundalian Jawa Dipar	99° 15' 12.010" E	2° 49' 37.831" N	0.79	0.79	14.22	NL	17/03/2020
411	Bindu Siahaan	Saribu Asih	99° 8' 52.916" E	2° 49' 9.792" N	0.12	0.12	2.16	NL	17/03/2020
412	Bindu Sinaga	Parhundalian Jawa Dipar	99° 15' 11.594" E	2° 50' 33.286" N	0.24	0.24	4.32	NL	17/03/2020
413	Binsar Manurung A 1	Jawa Tengah I	99° 11' 30.460" E	2° 51' 23.949" N	0.23	0.23	4.14	NL	17/03/2020
414	Binsar Manurung A 2	Jawa Tengah I	99° 11' 37.260" E	2° 51' 10.623" N	0.48	0.48	8.64	NL	17/03/2020
415	Binsar Manurung A 3	Jawa Tengah I	99° 11' 13.580" E	2° 51' 19.311" N	0.28	0.28	5.04	NL	17/03/2020
416	Binsar Manurung A 4	Jawa Tengah I	99° 11' 9.979" E	2° 51' 14.434" N	0.48	0.48	8.64	NL	17/03/2020
417	Binsar Manurung A 5	Jawa Tengah I	99° 11' 16.023" E	2° 51' 17.101" N	0.46	0.46	8.28	NL	17/03/2020
418	Binsar Manurung A 6	Jawa Tengah I	99° 11' 33.153" E	2° 51' 21.184" N	0.74	0.74	13.32	NL	17/03/2020
419	Binsar Manurung A 7	Jawa Tengah I	99° 11' 4.455" E	2° 51' 16.447" N	0.50	0.50	9.00	NL	17/03/2020
420	Binsar Manurung A 8	Saribu Asih	99° 10' 5.296" E	2° 50' 2.733" N	0.43	0.43	7.74	NL	17/03/2020
421	Binsar Simanjuntak 1	Jawa Tengah II	99° 11' 40.246" E	2° 50' 38.223" N	0.25	0.25	4.50	NL	17/03/2020
422	Binsar Simanjuntak 2	Jawa Tengah II	99° 11' 17.013" E	2° 50' 31.914" N	0.28	0.28	5.04	NL	17/03/2020
423	Binsar Simanjuntak 3	Jawa Tengah II	99° 11' 41.258" E	2° 50' 36.956" N	0.23	0.23	4.14	NL	17/03/2020
424	Binsar Sinurat 1	Tonduhan	99° 12' 12.597" E	2° 50' 15.577" N	0.28	0.28	5.04	NL	17/03/2020

BSI Services Malaysia Sdn Bhd
 Co. Reg 200801003189
 Suite 29.01 Level 29.
 The Gardens North Tower.
 Mid Valley City.
 Lingkaran Syed Putra.
 59200 Kuala Lumpur

T: +6 03 9212 9638
 F: +6 03 9212 9639
 info.malaysia@bsigroup.com
 bsigroup.com/en-MY





Inspiring trust for a more resilient world.

Public

425	Binsar Sinurat 2	Tonduhan	99° 11' 57.042" E	2° 50' 20.313" N	0.46	0.46	8.28	NL	17/03/2020
426	Binsar Sirait 1	Buntu Bayu	99° 14' 14.575" E	2° 47' 7.152" N	1.07	1.07	19.26	NL	17/03/2020
427	Binsar Sirait 2	Buntu Bayu	99° 14' 10.172" E	2° 47' 5.838" N	1.84	1.84	33.12	NL	17/03/2020
428	Binsar Sirait 3	Saribu Asih	99° 9' 24.485" E	2° 48' 16.233" N	0.52	0.52	9.36	NL	17/03/2020
429	Binsar Sirait 4	Buntu Bayu	99° 14' 16.451" E	2° 47' 6.454" N	1.65	1.65	29.70	NL	17/03/2020
430	Binsar Sirait 5	Buntu Bayu	99° 14' 10.097" E	2° 47' 2.644" N	1.64	1.64	29.52	NL	17/03/2020
431	Binsar Sirait 6	Buntu Bayu	99° 10' 33.257" E	2° 48' 34.472" N	0.52	0.52	9.36	NL	17/03/2020
432	Binsar Sirait 7	Saribu Asih	99° 9' 24.576" E	2° 48' 36.354" N	0.55	0.55	9.90	NL	17/03/2020
433	Binsar Sirait 8	Saribu Asih	99° 9' 25.594" E	2° 48' 15.244" N	0.73	0.73	13.14	NL	17/03/2020
434	Binsar Sitorus 1	Parhondalian Jawa Dipar	99° 14' 36.794" E	2° 50' 43.491" N	0.19	0.19	3.42	NL	17/03/2020
435	Binsar Sitorus 2	Parhondalian Jawa Dipar	99° 14' 51.829" E	2° 50' 28.953" N	1.25	1.25	22.50	NL	17/03/2020
436	Binsar Sitorus 3	Parhondalian Jawa Dipar	99° 14' 38.849" E	2° 50' 37.850" N	0.37	0.37	6.66	NL	17/03/2020
437	Binsar Sitorus 4	Parhondalian Jawa Dipar	99° 14' 35.240" E	2° 50' 49.331" N	0.82	0.82	14.76	NL	17/03/2020
438	Binsar Sitorus 5	Parhondalian Jawa Dipar	99° 14' 30.416" E	2° 50' 55.396" N	0.46	0.46	8.28	NL	17/03/2020
439	Binsar Sitorus 6	Parhondalian Jawa Dipar	99° 14' 47.006" E	2° 49' 41.428" N	2.02	2.02	36.36	NL	17/03/2020
440	Binsar Sitorus 7	Parhondalian Jawa Dipar	99° 14' 36.862" E	2° 50' 38.618" N	0.30	0.30	5.40	NL	17/03/2020
441	Binson Silalahi	Hutapadang	99° 17' 47.065" E	2° 47' 2.886" N	0.37	0.37	6.66	NL	17/03/2020
442	Bintron Fransentua Togatorop	Jawa Tengah I	99° 10' 32.818" E	2° 51' 44.533" N	0.18	0.18	3.24	NL	17/03/2020
443	Binur Nainggolan 1	Hutapadang	99° 13' 50.574" E	2° 47' 35.779" N	1.37	1.37	24.66	NL	17/03/2020
444	Binur Nainggolan 2	Hutapadang	99° 13' 52.183" E	2° 47' 34.185" N	1.57	1.57	28.26	NL	17/03/2020
445	Binur Nainggolan 3	Hutapadang	99° 14' 42.403" E	2° 47' 6.001" N	0.60	0.60	10.80	NL	17/03/2020
446	Birman Sinurat	Hutapadang	99° 15' 8.230" E	2° 47' 27.904" N	0.91	0.91	16.38	NL	17/03/2020
447	Bisara Nainggolan	Jawa Tengah II	99° 11' 47.874" E	2° 50' 51.846" N	0.26	0.26	4.68	NL	17/03/2020
448	Bisman Butar Butar 1	Tonduhan	99° 12' 28.505" E	2° 50' 31.676" N	0.48	0.48	8.64	NL	17/03/2020
449	Bisman Butar Butar 2	Tonduhan	99° 12' 0.417" E	2° 50' 46.743" N	1.05	1.05	18.90	NL	17/03/2020
450	Bisman Butar Butar 3	Tonduhan	99° 11' 58.598" E	2° 50' 38.973" N	0.47	0.47	8.46	NL	17/03/2020
451	Bisrun Samosir	Parhondalian Jawa Dipar	99° 14' 52.586" E	2° 49' 29.749" N	1.67	1.67	30.06	NL	17/03/2020
452	Bistok Simanjuntak 1	Jawa Tengah I	99° 11' 35.486" E	2° 51' 30.830" N	0.48	0.48	8.64	NL	17/03/2020
453	Bistok Simanjuntak 2	Jawa Tengah I	99° 11' 32.491" E	2° 51' 29.497" N	0.23	0.23	4.14	NL	17/03/2020
454	Bloser Samosir 1	Saribu Asih	99° 8' 57.629" E	2° 49' 38.566" N	0.16	0.16	2.88	NL	17/03/2020
455	Bloser Samosir 2	Saribu Asih	99° 8' 49.059" E	2° 49' 52.085" N	0.28	0.28	5.04	NL	17/03/2020
456	Bloser Samosir 3	Saribu Asih	99° 9' 9.731" E	2° 49' 43.484" N	0.50	0.50	9.00	NL	17/03/2020
457	Boiman 1	Maligas Tongah	99° 8' 52.224" E	2° 50' 42.710" N	0.25	0.25	4.50	NL	17/03/2020
458	Boiman 2	Maligas Tongah	99° 8' 31.920" E	2° 49' 56.845" N	0.47	0.47	8.46	NL	17/03/2020
459	Boiman 3	Maligas Tongah	99° 9' 8.308" E	2° 50' 22.038" N	0.23	0.23	4.14	NL	17/03/2020

BSI Services Malaysia Sdn Bhd
Co. Reg 200801003189
Suite 29.01 Level 29.
The Gardens North Tower.
Mid Valley City.
Lingkaran Syed Putra.
59200 Kuala Lumpur

T: +6 03 9212 9638
F: +6 03 9212 9639
info.malaysia@bsigroup.com
bsigroup.com/en-MY





Inspiring trust for a more resilient world.

Public

460	Boiman 4	Maligas Tongah	99° 8' 32.165" E	2° 50' 19.289" N	0.27	0.27	4.86	NL	17/03/2020
461	Boiran 1	Dolak Parmonangan	99° 12' 34.913" E	3° 6' 44.166" N	0.64	0.64	11.52	NL	17/03/2020
462	Boiran 2	Dolak Parmonangan	99° 12' 35.636" E	3° 7' 0.079" N	0.41	0.41	7.38	NL	17/03/2020
463	Boiran 3	Dolak Parmonangan	99° 12' 32.661" E	3° 6' 47.552" N	0.08	0.08	1.44	NL	17/03/2020
464	Boiran 4	Dolak Parmonangan	99° 12' 26.100" E	3° 6' 48.468" N	0.25	0.25	4.50	NL	17/03/2020
465	Boksen Sianturi	Dolak Parmonangan	99° 12' 31.318" E	3° 8' 45.180" N	0.66	0.66	11.88	NL	17/03/2020
466	Boloner Sirait	Saribu Asih	99° 8' 43.914" E	2° 49' 36.894" N	1.00	1.00	18.00	NL	17/03/2020
467	Bona Abarham Siburian 1	Buntu Bayu	99° 10' 26.605" E	2° 48' 25.927" N	1.37	1.37	24.66	NL	17/03/2020
468	Bona Abarham Siburian 2	Buntu Bayu	99° 10' 16.285" E	2° 48' 17.610" N	1.07	1.07	19.26	NL	17/03/2020
469	Bona Abarham Siburian 3	Buntu Bayu	99° 10' 27.554" E	2° 48' 20.124" N	1.31	1.31	23.58	NL	17/03/2020
470	Bona Abarham Siburian 4	Buntu Bayu	99° 11' 37.707" E	2° 48' 0.067" N	1.75	1.75	31.50	NL	17/03/2020
471	Bonar Pane	Saribu Asih	99° 9' 26.845" E	2° 48' 58.174" N	0.50	0.50	9.00	NL	17/03/2020
472	Bonar Pardede 1	Muara Mulia	99° 12' 41.908" E	2° 52' 12.313" N	0.22	0.22	3.96	NL	17/03/2020
473	Bonar Pardede 2	Muara Mulia	99° 12' 52.454" E	2° 52' 9.009" N	0.47	0.47	8.46	NL	17/03/2020
474	Bonar Saragi	Parhondalian Jawa Dipar	99° 14' 39.546" E	2° 50' 8.349" N	0.76	0.76	13.68	NL	17/03/2020
475	Bonar Sirait	Jawa Tengah I	99° 10' 57.489" E	2° 51' 23.567" N	0.86	0.86	15.48	NL	17/03/2020
476	Bongguk Sitohang	Panombean Marjanji	99° 12' 28.896" E	2° 51' 19.529" N	0.29	0.29	5.22	NL	17/03/2020
477	Borneo Sinaga 1	Dolak Parmonangan	99° 13' 36.660" E	3° 7' 22.192" N	0.12	0.12	2.16	NL	17/03/2020
478	Borneo Sinaga 2	Dolak Parmonangan	99° 13' 24.014" E	3° 7' 27.197" N	0.63	0.63	11.34	NL	17/03/2020
479	Bosken Gultom	Tonduhan	99° 14' 4.769" E	2° 48' 36.726" N	4.00	4.00	72.00	NL	17/03/2020
480	Bosken Sinurat	Hutapadang	99° 15' 8.673" E	2° 47' 30.129" N	0.79	0.79	14.22	NL	17/03/2020
481	Bosna Sinaga 1	Saribu Asih	99° 8' 49.664" E	2° 48' 13.435" N	0.29	0.29	5.22	NL	17/03/2020
482	Bosna Sinaga 2	Saribu Asih	99° 9' 24.153" E	2° 49' 0.641" N	0.17	0.17	3.06	NL	17/03/2020
483	Bosna Sinaga 3	Saribu Asih	99° 9' 11.828" E	2° 48' 31.646" N	0.26	0.26	4.68	NL	17/03/2020
484	Bosna Sinaga 4	Saribu Asih	99° 8' 44.244" E	2° 47' 54.658" N	0.55	0.55	9.90	NL	17/03/2020
485	Bremen Soritua Pardede	Muara Mulia	99° 12' 48.584" E	2° 52' 18.403" N	0.64	0.64	11.52	NL	17/03/2020
486	Breston Tampubolon 1	Jawa Tengah I	99° 11' 5.482" E	2° 51' 33.958" N	0.15	0.15	2.70	NL	17/03/2020
487	Breston Tampubolon 2	Jawa Tengah I	99° 11' 21.166" E	2° 51' 19.871" N	0.47	0.47	8.46	NL	17/03/2020
488	Budi	Bandar Tengah	99° 13' 17.577" E	3° 6' 38.166" N	0.38	0.38	6.84	NL	17/03/2020
489	Budi Darmawan Damanik 1	Dolak Parmonangan	99° 12' 29.723" E	3° 6' 33.327" N	0.16	0.16	2.88	NL	17/03/2020
490	Budi Darmawan Damanik 2	Dolak Parmonangan	99° 11' 58.914" E	3° 7' 21.466" N	0.22	0.22	3.96	NL	17/03/2020
491	Budi Santoso Panjaitan 1	Saribu Asih	99° 10' 16.704" E	2° 50' 11.311" N	0.25	0.25	4.50	NL	17/03/2020
492	Budi Santoso Panjaitan 2	Saribu Asih	99° 10' 21.268" E	2° 50' 21.741" N	0.25	0.25	4.50	NL	17/03/2020

BSI Services Malaysia Sdn Bhd
 Co. Reg 200801003189
 Suite 29.01 Level 29.
 The Gardens North Tower.
 Mid Valley City.
 Lingkaran Syed Putra.
 59200 Kuala Lumpur

T: +6 03 9212 9638
 F: +6 03 9212 9639
 info.malaysia@bsigroup.com
 bsi group.com/en-MY





Inspiring trust for a more resilient world.

Public

493	Budiman	Parhundialian Jawa Dipar	99° 14' 44.879" E	2° 51' 50.959" N	0.46	0.46	8.28	NL	17/03/2020
494	Budiman Nardian Rana Manurung	Parhundialian Jawa Dipar	99° 15' 42.474" E	2° 51' 20.427" N	0.50	0.50	9.00	NL	17/03/2020
495	Budiman Simarmata	Jawa Tengah I	99° 10' 37.065" E	2° 51' 4.872" N	0.95	0.95	17.10	NL	17/03/2020
496	Budiman Sinaga A 1	Tonduhan	99° 12' 17.324" E	2° 50' 16.273" N	0.48	0.48	8.64	NL	17/03/2020
497	Budiman Sinaga A 2	Tonduhan	99° 12' 7.152" E	2° 50' 9.840" N	0.57	0.57	10.26	NL	17/03/2020
498	Budiman Sinaga A 3	Saribu Asih	99° 8' 17.888" E	2° 49' 8.299" N	0.32	0.32	5.76	NL	17/03/2020
499	Budiman Sinaga A 4	Saribu Asih	99° 8' 1.593" E	2° 48' 54.591" N	0.46	0.46	8.28	NL	17/03/2020
500	Budiman Sinaga A 5	Saribu Asih	99° 8' 18.270" E	2° 49' 21.353" N	0.43	0.43	7.74	NL	17/03/2020
501	Budiman Sinaga A 6	Saribu Asih	99° 8' 19.417" E	2° 49' 19.674" N	0.49	0.49	8.82	NL	17/03/2020
502	Bungaran Manurung	Jawa Tengah II	99° 11' 39.102" E	2° 51' 0.185" N	1.36	1.36	24.48	NL	17/03/2020
503	Bungaran Mhd. Salim Sitanggung	Bosar Galugur	99° 12' 36.526" E	2° 54' 2.552" N	1.15	1.15	20.70	NL	17/03/2020
504	Bungaroha Saragi 1	Parhundialian Jawa Dipar	99° 14' 54.662" E	2° 51' 33.144" N	1.71	1.71	30.78	NL	17/03/2020
505	Bungaroha Saragi 2	Parhundialian Jawa Dipar	99° 14' 48.192" E	2° 51' 52.036" N	1.96	1.96	35.28	NL	17/03/2020
506	Bungaroha Saragi 3	Parhundialian Jawa Dipar	99° 15' 1.867" E	2° 51' 11.368" N	2.12	2.12	38.16	NL	17/03/2020
507	Burman Pasaribu	Jawa Tengah II	99° 11' 27.960" E	2° 50' 33.342" N	0.12	0.12	2.16	NL	17/03/2020
508	Buyung Sirait	Parhundialian Jawa Dipar	99° 14' 59.157" E	2° 51' 44.780" N	0.66	0.66	11.88	NL	17/03/2020
509	Cakri 1	Maligas Tongah	99° 8' 41.097" E	2° 50' 41.099" N	0.53	0.53	9.54	NL	17/03/2020
510	Cakri 2	Maligas Tongah	99° 8' 37.216" E	2° 50' 40.223" N	0.32	0.32	5.76	NL	17/03/2020
511	Cakri 3	Maligas Tongah	99° 8' 47.270" E	2° 50' 42.748" N	0.13	0.13	2.34	NL	17/03/2020
512	Candra	Parhundialian Jawa Dipar	99° 15' 36.230" E	2° 51' 22.922" N	1.06	1.06	19.08	NL	17/03/2020
513	Candra Depi 1	Maligas Tongah	99° 8' 46.153" E	2° 50' 36.870" N	0.63	0.63	11.34	NL	17/03/2020
514	Candra Depi 2	Saribu Asih	99° 8' 48.694" E	2° 50' 23.148" N	0.48	0.48	8.64	NL	17/03/2020
515	Candra Jona Menanti Butar Butar	Saribu Asih	99° 10' 30.192" E	2° 49' 36.215" N	0.78	0.78	14.04	NL	17/03/2020
516	Candra Siahaan	Panombean Marjanji	99° 12' 30.458" E	2° 51' 19.640" N	0.35	0.35	6.30	NL	17/03/2020
517	Carles Simangunsong 1	Saribu Asih	99° 9' 24.004" E	2° 49' 13.511" N	0.57	0.57	10.26	NL	17/03/2020
518	Carles Simangunsong 2	Saribu Asih	99° 9' 14.782" E	2° 49' 12.053" N	1.38	1.38	24.84	NL	17/03/2020
519	Carolus Pakpahan	Maligas Tongah	99° 9' 7.023" E	2° 51' 9.559" N	0.50	0.50	9.00	NL	17/03/2020
520	Chandra Sekar Manurung 1	Hutapadang	99° 14' 5.988" E	2° 47' 16.992" N	1.49	1.49	26.82	NL	17/03/2020
521	Chandra Sekar Manurung 2	Hutapadang	99° 14' 44.188" E	2° 46' 58.851" N	0.79	0.79	14.22	NL	17/03/2020
522	Chariatni Silitonga 1	Jawa Tengah I	99° 10' 31.465" E	2° 51' 29.170" N	0.66	0.66	11.88	NL	17/03/2020
523	Chariatni Silitonga 2	Jawa Tengah I	99° 10' 35.865" E	2° 51' 32.492" N	1.98	1.98	35.64	NL	17/03/2020
524	Chariatni Silitonga 3	Jawa Tengah I	99° 10' 34.901" E	2° 51' 26.975" N	0.52	0.52	9.36	NL	17/03/2020





Inspiring trust for a more resilient world.

Public

525	Charles Mike Tyson Silalahi	Buntu Bayu	99° 10' 23.459" E	2° 48' 26.515" N	0.33	0.33	5.94	NL	17/03/2020
526	Charles Sihombing	Dolak Parmonangan	99° 12' 21.284" E	3° 8' 33.881" N	0.21	0.21	3.78	NL	17/03/2020
527	Cici Sinaga	Saribu Asih	99° 9' 21.901" E	2° 49' 7.613" N	0.32	0.32	5.76	NL	17/03/2020
528	Cintauli Sirait	Hutapadang	99° 16' 40.929" E	2° 47' 13.481" N	0.81	0.81	14.58	NL	17/03/2020
529	Dahman Simanungkalit 1	Saribu Asih	99° 8' 12.238" E	2° 48' 56.467" N	0.13	0.13	2.34	NL	17/03/2020
530	Dahman Simanungkalit 2	Saribu Asih	99° 7' 57.673" E	2° 48' 58.731" N	0.08	0.08	1.44	NL	17/03/2020
531	Dahman Simanungkalit 3	Saribu Asih	99° 8' 11.204" E	2° 49' 13.199" N	0.27	0.27	4.86	NL	17/03/2020
532	Dahrin Saragih 1	Bandar Tengah	99° 13' 35.770" E	3° 6' 23.882" N	1.13	1.13	20.34	NL	17/03/2020
533	Dahrin Saragih 2	Bandar Tengah	99° 13' 19.349" E	3° 6' 42.563" N	0.90	0.90	16.20	NL	17/03/2020
534	Dahrin Saragih 3	Bandar Tengah	99° 13' 41.519" E	3° 6' 33.055" N	1.05	1.05	18.90	NL	17/03/2020
535	Dahrin Saragih 4	Bandar Tengah	99° 13' 30.996" E	3° 6' 41.192" N	2.10	2.10	37.80	NL	17/03/2020
536	Dahrin Saragih 5	Bandar Tengah	99° 13' 28.275" E	3° 6' 36.996" N	3.33	3.33	59.94	NL	17/03/2020
537	Dahrin Manurung 1	Parhundialian Jawa Dipar	99° 15' 2.183" E	2° 52' 27.540" N	0.59	0.59	10.62	NL	17/03/2020
538	Dahrin Manurung 2	Parhundialian Jawa Dipar	99° 15' 46.683" E	2° 51' 29.039" N	0.64	0.64	11.52	NL	17/03/2020
539	Dame Henri Purba 1	Hutapadang	99° 18' 1.520" E	2° 46' 56.142" N	0.22	0.22	3.96	NL	17/03/2020
540	Dame Henri Purba 2	Hutapadang	99° 18' 31.208" E	2° 46' 39.046" N	1.02	1.02	18.36	NL	17/03/2020
541	Dame Sihombing 1	Panombean Marjanji	99° 12' 18.903" E	2° 52' 7.949" N	0.43	0.43	7.74	NL	17/03/2020
542	Dame Sihombing 2	Panombean Marjanji	99° 12' 15.266" E	2° 51' 53.614" N	0.25	0.25	4.50	NL	17/03/2020
543	Dame Sihombing 3	Panombean Marjanji	99° 12' 27.832" E	2° 51' 21.467" N	0.18	0.18	3.24	NL	17/03/2020
544	Damenra Sitorus	Gonting Sidodadi	99° 17' 39.529" E	2° 51' 19.563" N	0.21	0.21	3.78	NL	17/03/2020
545	Dameria Sitanggang 1	Saribu Asih	99° 8' 17.423" E	2° 48' 9.062" N	0.55	0.55	9.90	NL	17/03/2020
546	Dameria Sitanggang 2	Saribu Asih	99° 8' 11.003" E	2° 48' 7.167" N	0.29	0.29	5.22	NL	17/03/2020
547	Dameria Sitanggang 3	Saribu Asih	99° 8' 10.751" E	2° 48' 53.001" N	0.20	0.20	3.60	NL	17/03/2020
548	Dameria Sitanggang 4	Saribu Asih	99° 8' 20.908" E	2° 48' 8.509" N	0.50	0.50	9.00	NL	17/03/2020
549	Damsyah Damanik	Dolak Parmonangan	99° 12' 7.528" E	3° 7' 26.781" N	0.15	0.15	2.70	NL	17/03/2020
550	Dandi Dwitama	Dolak Parmonangan	99° 12' 28.326" E	3° 6' 47.884" N	0.15	0.15	2.70	NL	17/03/2020
551	Daniel Halomoan Silalahi 1	Tonduhan	99° 13' 14.767" E	2° 47' 59.502" N	2.00	2.00	36.00	NL	17/03/2020
552	Daniel Halomoan Silalahi 2	Buntu Bayu	99° 11' 9.794" E	2° 48' 54.227" N	1.34	1.34	24.12	NL	17/03/2020
553	Daniel Halomoan Silalahi 3	Buntu Bayu	99° 11' 8.419" E	2° 48' 52.848" N	0.71	0.71	12.78	NL	17/03/2020
554	Daniel Sitanggang 1	Saribu Asih	99° 9' 14.297" E	2° 48' 12.922" N	1.38	1.38	24.84	NL	17/03/2020
555	Daniel Sitanggang 2	Saribu Asih	99° 8' 48.997" E	2° 47' 53.124" N	0.56	0.56	10.08	NL	17/03/2020
556	Daniel Sitanggang 3	Saribu Asih	99° 8' 48.885" E	2° 47' 51.664" N	0.50	0.50	9.00	NL	17/03/2020
557	Danres Sinaga	Saribu Asih	99° 9' 12.345" E	2° 48' 16.973" N	0.65	0.65	11.70	NL	17/03/2020



Inspiring trust for a more resilient world.

Public

558	Dapot Sirait 1	Hutapadang	99° 18' 47.549" E	2° 46' 45.959" N	0.26	0.26	4.68	NL	17/03/2020
559	Dapot Sirait 2	Hutapadang	99° 18' 49.555" E	2° 46' 48.055" N	0.78	0.78	14.04	NL	17/03/2020
560	Dapot Sirait 3	Hutapadang	99° 18' 21.156" E	2° 46' 29.623" N	0.22	0.22	3.96	NL	17/03/2020
561	Dariun Sitorus 1	Maligas Tongah	99° 8' 44.594" E	2° 50' 56.262" N	0.81	0.81	14.58	NL	17/03/2020
562	Dariun Sitorus 2	Maligas Tongah	99° 8' 48.563" E	2° 51' 9.525" N	0.73	0.73	13.14	NL	17/03/2020
563	Dariun Sitorus 3	Maligas Tongah	99° 8' 41.153" E	2° 50' 56.946" N	0.43	0.43	7.74	NL	17/03/2020
564	Dariun Sitorus 4	Maligas Tongah	99° 8' 46.621" E	2° 50' 53.024" N	1.20	1.20	21.60	NL	17/03/2020
565	Darlen Kennedy Tampubolon	Jawa Tengah I	99° 11' 2.510" E	2° 51' 50.972" N	0.65	0.65	11.70	NL	17/03/2020
566	Darmansyah Purba	Bandar Tengah	99° 13' 19.198" E	3° 6' 2.478" N	0.59	0.59	10.62	NL	17/03/2020
567	Darmawansyah Damanik 1	Dolok Parmonangan	99° 11' 56.279" E	3° 7' 25.845" N	0.44	0.44	7.92	NL	17/03/2020
568	Darmawansyah Damanik 2	Dolok Parmonangan	99° 11' 53.024" E	3° 7' 23.568" N	0.10	0.10	1.80	NL	17/03/2020
569	Darmawansyah Damanik 3	Dolok Parmonangan	99° 12' 16.281" E	3° 7' 12.631" N	1.45	1.45	26.10	NL	17/03/2020
570	Darmawansyah Damanik 4	Dolok Parmonangan	99° 12' 37.594" E	3° 6' 58.739" N	0.35	0.35	6.30	NL	17/03/2020
571	Darmawansyah Damanik 5	Dolok Parmonangan	99° 12' 29.911" E	3° 7' 22.043" N	0.78	0.78	14.04	NL	17/03/2020
572	Darmayani	Maligas Tongah	99° 8' 46.870" E	2° 50' 34.822" N	0.23	0.23	4.14	NL	17/03/2020
573	Darmili Wisana Nainggolan	Jawa Tengah I	99° 10' 17.586" E	2° 51' 32.077" N	0.22	0.22	3.96	NL	17/03/2020
574	Darto 1	Maligas Tongah	99° 8' 30.899" E	2° 50' 6.593" N	0.33	0.33	5.94	NL	17/03/2020
575	Darto 2	Maligas Tongah	99° 8' 48.617" E	2° 50' 24.597" N	0.23	0.23	4.14	NL	17/03/2020
576	Darto 3	Maligas Tongah	99° 8' 52.049" E	2° 50' 26.910" N	0.26	0.26	4.68	NL	17/03/2020
577	Darto 4	Maligas Tongah	99° 8' 25.196" E	2° 50' 42.572" N	0.27	0.27	4.86	NL	17/03/2020
578	Darwin Butar Butar 1	Saribu Asih	99° 9' 34.509" E	2° 49' 6.411" N	0.17	0.17	3.06	NL	17/03/2020
579	Darwin Butar Butar 2	Saribu Asih	99° 9' 8.379" E	2° 48' 54.966" N	0.24	0.24	4.32	NL	17/03/2020
580	Darwin Parulian Napitupulu 1	Saribu Asih	99° 8' 20.841" E	2° 49' 17.820" N	0.50	0.50	9.00	NL	17/03/2020
581	Darwin Parulian Napitupulu 2	Saribu Asih	99° 9' 2.254" E	2° 49' 33.324" N	0.28	0.28	5.04	NL	17/03/2020
582	Darwin Sirait	Dolok Parmonangan	99° 11' 54.672" E	3° 7' 31.533" N	0.31	0.31	5.58	NL	17/03/2020
583	Darwin Sitorus	Saribu Asih	99° 10' 27.611" E	2° 48' 45.601" N	1.50	1.50	27.00	NL	17/03/2020
584	Darwin Susanto Simanjutak	Saribu Asih	99° 9' 59.403" E	2° 49' 58.424" N	0.25	0.25	4.50	NL	17/03/2020
585	Darwis Sinaga 1	Buntu Bayu	99° 11' 16.511" E	2° 48' 39.017" N	1.39	1.39	25.02	NL	17/03/2020
586	Darwis Sinaga 2	Buntu Bayu	99° 10' 38.773" E	2° 48' 35.608" N	0.73	0.73	13.14	NL	17/03/2020
587	Dasiman Sirait 1	Parhondalian Jawa Dipar	99° 14' 46.570" E	2° 51' 36.700" N	0.97	0.97	17.46	NL	17/03/2020
588	Dasiman Sirait 2	Parhondalian Jawa Dipar	99° 14' 59.941" E	2° 51' 4.645" N	0.89	0.89	16.02	NL	17/03/2020
589	Daslian Siahaan	Saribu Asih	99° 10' 11.323" E	2° 49' 27.082" N	0.37	0.37	6.66	NL	17/03/2020
590	Dasman Nainggolan 1	Hutapadang	99° 16' 14.292" E	2° 46' 19.946" N	1.39	1.39	25.02	NL	17/03/2020

BSI Services Malaysia Sdn Bhd
Co. Reg 200801003189
Suite 29.01 Level 29.
The Gardens North Tower.
Mid Valley City.
Lingkaran Syed Putra.
59200 Kuala Lumpur

T: +6 03 9212 9638
F: +6 03 9212 9639
info.malaysia@bsigroup.com
bsigroup.com/en-MY





Inspiring trust for a more resilient world.

Public

591	Dasman Nainggolan 2	Hutapadang	99° 16' 58.931" E	2° 46' 24.854" N	0.73	0.73	13.14	NL	17/03/2020
592	Dasman Nainggolan 3	Hutapadang	99° 17' 6.938" E	2° 46' 15.964" N	0.75	0.75	13.50	NL	17/03/2020
593	Dasman Nainggolan 4	Hutapadang	99° 16' 35.912" E	2° 46' 25.479" N	1.08	1.08	19.44	NL	17/03/2020
594	Dasman Nainggolan 5	Hutapadang	99° 16' 28.143" E	2° 46' 23.037" N	1.22	1.22	21.96	NL	17/03/2020
595	Dasman Samosir	Parhundalian Jawa Dipar	99° 15' 13.019" E	2° 49' 39.650" N	0.59	0.59	10.62	NL	17/03/2020
596	Daut Brikson Tampubolon	Jawa Tengah I	99° 11' 20.380" E	2° 51' 33.342" N	0.75	0.75	13.50	NL	17/03/2020
597	David Cornelius Sitorus 1	Hutapadang	99° 17' 8.917" E	2° 46' 13.310" N	0.41	0.41	7.38	NL	17/03/2020
598	David Cornelius Sitorus 2	Hutapadang	99° 17' 10.766" E	2° 46' 13.592" N	0.54	0.54	9.72	NL	17/03/2020
599	David Cornelius Sitorus 3	Hutapadang	99° 16' 57.877" E	2° 46' 17.692" N	1.14	1.14	20.52	NL	17/03/2020
600	David Sitorus 1	Hutapadang	99° 17' 2.663" E	2° 46' 45.465" N	1.78	1.78	32.04	NL	17/03/2020
601	David Sitorus 2	Hutapadang	99° 17' 16.289" E	2° 46' 42.012" N	0.62	0.62	11.16	NL	17/03/2020
602	David Sitorus 3	Hutapadang	99° 17' 15.433" E	2° 46' 36.921" N	1.41	1.41	25.38	NL	17/03/2020
603	David Sitorus 4	Hutapadang	99° 17' 22.581" E	2° 46' 38.102" N	1.03	1.03	18.54	NL	17/03/2020
604	Dedi Novendra	Bahjambi III	99° 10' 6.329" E	2° 54' 4.642" N	0.17	0.17	3.06	NL	17/03/2020
605	Dedi Sugianto Manik	Dolak Parmonangan	99° 13' 1.510" E	3° 8' 21.022" N	0.80	0.80	14.40	NL	17/03/2020
606	Dedy Sinaga 1	Bandar Tengah	99° 12' 52.030" E	3° 6' 25.465" N	0.28	0.28	5.04	NL	17/03/2020
607	Dedy Sinaga 2	Bandar Tengah	99° 12' 49.424" E	3° 6' 34.404" N	0.49	0.49	8.82	NL	17/03/2020
608	Dedy Sinaga 3	Bandar Tengah	99° 12' 51.605" E	3° 6' 37.587" N	0.08	0.08	1.44	NL	17/03/2020
609	Deli Tongatorop	Jawa Tengah I	99° 10' 20.524" E	2° 50' 51.870" N	0.62	0.62	11.16	NL	17/03/2020
610	Delima Simanjuntak	Jawa Tengah I	99° 10' 58.805" E	2° 51' 52.849" N	0.39	0.39	7.02	NL	17/03/2020
611	Deling Sitorus 1	Hutapadang	99° 14' 17.726" E	2° 47' 21.848" N	1.18	1.18	21.24	NL	17/03/2020
612	Deling Sitorus 2	Hutapadang	99° 14' 31.754" E	2° 47' 28.196" N	0.81	0.81	14.58	NL	17/03/2020
613	Deling Sitorus 3	Hutapadang	99° 14' 28.015" E	2° 47' 29.144" N	1.47	1.47	26.46	NL	17/03/2020
614	Deling Sitorus 4	Hutapadang	99° 14' 14.662" E	2° 47' 23.363" N	0.09	0.09	1.62	NL	17/03/2020
615	Delpi Sinaga	Saribu Asih	99° 8' 55.704" E	2° 48' 18.978" N	0.24	0.24	4.32	NL	17/03/2020
616	Demak Butar Butar 1	Saribu Asih	99° 9' 18.322" E	2° 48' 40.425" N	0.29	0.29	5.22	NL	17/03/2020
617	Demak Butar Butar 2	Saribu Asih	99° 9' 21.609" E	2° 48' 50.270" N	0.41	0.41	7.38	NL	17/03/2020
618	Demak Butar Butar 3	Saribu Asih	99° 9' 24.461" E	2° 48' 52.440" N	1.03	1.03	18.54	NL	17/03/2020
619	Demak Butar Butar 4	Saribu Asih	99° 9' 15.167" E	2° 48' 54.540" N	0.30	0.30	5.40	NL	17/03/2020
620	Demak Butar Butar 5	Saribu Asih	99° 9' 25.959" E	2° 49' 8.593" N	0.71	0.71	12.78	NL	17/03/2020
621	Demar Butar Butar 1	Saribu Asih	99° 9' 16.394" E	2° 48' 54.970" N	0.76	0.76	13.68	NL	17/03/2020
622	Demar Butar Butar 2	Saribu Asih	99° 9' 17.362" E	2° 48' 52.200" N	1.67	1.67	30.06	NL	17/03/2020
623	Demar Butar Butar 3	Saribu Asih	99° 9' 11.489" E	2° 48' 21.047" N	0.30	0.30	5.40	NL	17/03/2020
624	Demar Butar Butar 4	Saribu Asih	99° 9' 12.910" E	2° 48' 18.881" N	0.57	0.57	10.26	NL	17/03/2020
625	Demikian Sinaga 1	Parhundalian Jawa Dipar	99° 14' 58.975" E	2° 50' 22.583" N	0.91	0.91	16.38	NL	17/03/2020
626	Demikian Sinaga 2	Parhundalian Jawa Dipar	99° 14' 40.173" E	2° 50' 27.268" N	1.87	1.87	33.66	NL	17/03/2020

BSI Services Malaysia Sdn Bhd
Co. Reg 200801003189
Suite 29.01 Level 29.
The Gardens North Tower.
Mid Valley City.
Lingkaran Syed Putra.
59200 Kuala Lumpur

T: +6 03 9212 9638
F: +6 03 9212 9639
info.malaysia@bsigroup.com
bsigroup.com/en-MY



Public

627	Demseria Simanungkalit 1	Panombean Marjanji	99° 12' 38.610" E	2° 51' 38.941" N	0.23	0.23	4.14	NL	17/03/2020
628	Demseria Simanungkalit 2	Panombean Marjanji	99° 12' 35.435" E	2° 51' 31.761" N	0.75	0.75	13.50	NL	17/03/2020
629	Demsi Sihotang 1	Jawa Tengah I	99° 10' 30.239" E	2° 51' 26.319" N	0.30	0.30	5.40	NL	17/03/2020
630	Demsi Sihotang 2	Jawa Tengah I	99° 10' 25.556" E	2° 51' 23.861" N	0.32	0.32	5.76	NL	17/03/2020
631	Demsi Sihotang 3	Jawa Tengah I	99° 10' 16.198" E	2° 51' 18.036" N	0.26	0.26	4.68	NL	17/03/2020
632	Demson Hasiholan Siahaan 1	Saribu Asih	99° 8' 44.424" E	2° 49' 19.012" N	0.50	0.50	9.00	NL	17/03/2020
633	Demson Hasiholan Siahaan 2	Saribu Asih	99° 8' 50.828" E	2° 49' 1.264" N	1.00	1.00	18.00	NL	17/03/2020
634	Demson Hasiholan Siahaan 3	Saribu Asih	99° 8' 48.664" E	2° 49' 3.712" N	0.25	0.25	4.50	NL	17/03/2020
635	Demson Sinaga	Bandar Tengah	99° 13' 7.518" E	3° 6' 6.712" N	0.10	0.10	1.80	NL	17/03/2020
636	Denan Simbolon 1	Dolak Parmonangan	99° 11' 51.077" E	3° 7' 24.275" N	0.25	0.25	4.50	NL	17/03/2020
637	Denan Simbolon 2	Dolak Parmonangan	99° 12' 34.377" E	3° 7' 42.844" N	0.36	0.36	6.48	NL	17/03/2020
638	Denan Simbolon 3	Dolak Parmonangan	99° 12' 38.802" E	3° 7' 41.600" N	1.12	1.12	20.16	NL	17/03/2020
639	Denan Simbolon 4	Dolak Parmonangan	99° 11' 54.531" E	3° 7' 33.274" N	0.34	0.34	6.12	NL	17/03/2020
640	Deni Sinaga	Dolak Parmonangan	99° 12' 34.548" E	3° 6' 48.477" N	0.57	0.57	10.26	NL	17/03/2020
641	Depi Julianti Manik	Hutapadang	99° 16' 10.101" E	2° 50' 1.209" N	2.89	2.89	52.02	NL	17/03/2020
642	Deres Sirait	Saribu Asih	99° 8' 26.716" E	2° 49' 1.847" N	1.50	1.50	27.00	NL	17/03/2020
643	Derita Hutagalung	Panombean Marjanji	99° 12' 11.949" E	2° 51' 10.527" N	0.73	0.73	13.14	NL	17/03/2020
644	Derma Sirait	Parhundalian Jawa Dipar	99° 15' 10.512" E	2° 51' 37.458" N	0.33	0.33	5.94	NL	17/03/2020
645	Derman Sihotang 1	Saribu Asih	99° 8' 38.593" E	2° 48' 56.040" N	0.54	0.54	9.72	NL	17/03/2020
646	Derman Sihotang 2	Saribu Asih	99° 8' 41.348" E	2° 48' 53.816" N	0.53	0.53	9.54	NL	17/03/2020
647	Dermawan Sitingjak 1	Bahjambi III	99° 11' 3.225" E	2° 54' 49.003" N	0.55	0.55	9.90	NL	17/03/2020
648	Dermawan Sitingjak 2	Bahjambi III	99° 10' 55.130" E	2° 54' 57.079" N	0.29	0.29	5.22	NL	17/03/2020
649	Desman Sinurat	Hutapadang	99° 16' 52.903" E	2° 46' 16.668" N	1.43	1.43	25.74	NL	17/03/2020
650	Desman Sirait	Saribu Asih	99° 9' 22.172" E	2° 48' 41.528" N	0.56	0.56	10.08	NL	17/03/2020
651	Desmon Tampubolon 1	Jawa Tengah I	99° 11' 25.136" E	2° 51' 28.061" N	0.25	0.25	4.50	NL	17/03/2020
652	Desmon Tampubolon 2	Jawa Tengah I	99° 11' 36.266" E	2° 51' 11.890" N	0.57	0.57	10.26	NL	17/03/2020
653	Desmon Tampubolon 3	Jawa Tengah I	99° 11' 8.662" E	2° 51' 5.436" N	0.45	0.45	8.10	NL	17/03/2020
654	Desmon Tampubolon 4	Jawa Tengah I	99° 11' 12.269" E	2° 51' 51.978" N	0.50	0.50	9.00	NL	17/03/2020
655	Dewi Hutagaol	Saribu Asih	99° 9' 6.007" E	2° 48' 42.960" N	0.47	0.47	8.46	NL	17/03/2020
656	Dewi Lestari 1	Bahjambi III	99° 10' 0.603" E	2° 54' 15.928" N	0.39	0.39	7.02	NL	17/03/2020
657	Dewi Lestari 2	Bahjambi III	99° 10' 1.001" E	2° 54' 14.304" N	0.18	0.18	3.24	NL	17/03/2020
658	Dewi Puspasari 1	Bandar Tengah	99° 13' 17.153" E	3° 6' 1.994" N	0.20	0.20	3.60	NL	17/03/2020
659	Dewi Puspasari 2	Bandar Tengah	99° 13' 41.289" E	3° 5' 59.939" N	0.19	0.19	3.42	NL	17/03/2020
660	Dewi Puspita Sari	Tangga Batu	99° 6' 3.852" E	2° 47' 10.493" N	0.32	0.32	5.76	NL	17/03/2020



Inspiring trust for a more resilient world.

Public

661	Dewi Sri Muliati	Maligas Tongah	99° 8' 42.187" E	2° 50' 46.510" N	0.43	0.43	7.74	NL	17/03/2020
662	Dewita Manurung	Gonting Sidodadi	99° 17' 42.734" E	2° 51' 55.329" N	2.22	2.22	39.96	NL	17/03/2020
663	Diana Siahaan	Bahjambi III	99° 9' 54.883" E	2° 54' 54.882" N	0.17	0.17	3.06	NL	17/03/2020
664	Dianar Pardede 1	Jawa Tengah I	99° 10' 43.858" E	2° 50' 50.658" N	0.30	0.30	5.40	NL	17/03/2020
665	Dianar Pardede 2	Jawa Tengah I	99° 10' 20.171" E	2° 51' 9.443" N	0.56	0.56	10.08	NL	17/03/2020
666	Dianar Pardede 3	Jawa Tengah I	99° 10' 14.214" E	2° 51' 22.375" N	0.18	0.18	3.24	NL	17/03/2020
667	Dianar Pardede 4	Jawa Tengah I	99° 10' 7.862" E	2° 50' 43.681" N	0.79	0.79	14.22	NL	17/03/2020
668	Dikki Julhapni Siallagan 1	Tangga Batu	99° 5' 59.442" E	2° 46' 26.948" N	2.47	2.47	44.46	NL	17/03/2020
669	Dikki Julhapni Siallagan 2	Tangga Batu	99° 6' 1.029" E	2° 46' 23.051" N	1.70	1.70	30.60	NL	17/03/2020
670	Diman Sipayung	Jawa Tengah II	99° 11' 19.861" E	2° 50' 26.872" N	0.14	0.14	2.52	NL	17/03/2020
671	Dimpos Sitinjak	Bahjambi III	99° 10' 51.601" E	2° 54' 49.257" N	0.49	0.49	8.82	NL	17/03/2020
672	Dinar Sinaga 1	Saribu Asih	99° 8' 21.565" E	2° 49' 20.163" N	0.25	0.25	4.50	NL	17/03/2020
673	Dinar Sinaga 2	Saribu Asih	99° 8' 38.897" E	2° 49' 23.399" N	1.45	1.45	26.10	NL	17/03/2020
674	Dinar Sinaga 3	Saribu Asih	99° 8' 2.366" E	2° 48' 55.068" N	0.40	0.40	7.20	NL	17/03/2020
675	Dinar Sinaga 4	Saribu Asih	99° 8' 0.943" E	2° 48' 53.992" N	0.46	0.46	8.28	NL	17/03/2020
676	Dinar Sinaga 5	Saribu Asih	99° 7' 59.813" E	2° 48' 54.176" N	0.42	0.42	7.56	NL	17/03/2020
677	Dinar Sinaga 6	Saribu Asih	99° 7' 59.166" E	2° 48' 53.736" N	0.48	0.48	8.64	NL	17/03/2020
678	Dingin Malau 1	Saribu Asih	99° 9' 30.509" E	2° 49' 47.589" N	1.00	1.00	18.00	NL	17/03/2020
679	Dingin Malau 2	Saribu Asih	99° 9' 33.277" E	2° 49' 45.850" N	1.00	1.00	18.00	NL	17/03/2020
680	Dingin Malau 3	Saribu Asih	99° 9' 26.214" E	2° 49' 38.569" N	0.25	0.25	4.50	NL	17/03/2020
681	Dippos Sitorus	Parhondalian Jawa Dipar	99° 14' 43.479" E	2° 51' 12.093" N	0.98	0.98	17.64	NL	17/03/2020
682	Dirman Butar Butar	Tonduhan	99° 12' 15.698" E	2° 50' 22.274" N	0.24	0.24	4.32	NL	17/03/2020
683	Dirman Saragi 1	Parhondalian Jawa Dipar	99° 14' 39.348" E	2° 50' 0.388" N	2.68	2.68	48.24	NL	17/03/2020
684	Dirman Saragi 2	Parhondalian Jawa Dipar	99° 14' 24.744" E	2° 50' 4.142" N	0.25	0.25	4.50	NL	17/03/2020
685	Dirman Saragi 3	Parhondalian Jawa Dipar	99° 14' 28.905" E	2° 49' 56.780" N	1.93	1.93	34.74	NL	17/03/2020
686	Dirun	Maligas Tongah	99° 8' 24.291" E	2° 50' 51.773" N	0.16	0.16	2.88	NL	17/03/2020
687	Diwan Pramana Nainggolan	Hutapadang	99° 17' 1.661" E	2° 46' 25.705" N	1.02	1.02	18.36	NL	17/03/2020
688	Dodi Orlando Purba 1	Dolak Parmonangan	99° 12' 37.546" E	3° 7' 34.463" N	0.15	0.15	2.70	NL	17/03/2020
689	Dodi Orlando Purba 2	Dolak Parmonangan	99° 12' 37.038" E	3° 7' 22.337" N	0.14	0.14	2.52	NL	17/03/2020
690	Dohar Erwin Sidabalok	Jawa Tengah I	99° 10' 21.187" E	2° 51' 47.365" N	0.26	0.26	4.68	NL	17/03/2020
691	Dohar Tambunan 1	Tonduhan	99° 11' 14.889" E	2° 49' 37.382" N	0.64	0.64	11.52	NL	17/03/2020
692	Dohar Tambunan 2	Tonduhan	99° 11' 12.131" E	2° 49' 39.901" N	0.28	0.28	5.04	NL	17/03/2020
693	Dohar Tambunan 3	Tonduhan	99° 11' 52.074" E	2° 49' 59.515" N	0.43	0.43	7.74	NL	17/03/2020
694	Dollah 1	Parhondalian Jawa Dipar	99° 14' 57.640" E	2° 51' 22.320" N	1.00	1.00	18.00	NL	17/03/2020





Inspiring trust for a more resilient world.

Public

695	Dollah 2	Parhundialian Jawa Dipar	99° 15' 5.405" E	2° 51' 52.312" N	1.23	1.23	22.14	NL	17/03/2020
696	Dollah 3	Parhundialian Jawa Dipar	99° 14' 40.383" E	2° 51' 39.187" N	0.57	0.57	10.26	NL	17/03/2020
697	Dompok Malau 1	Jawa Tengah II	99° 11' 13.069" E	2° 50' 12.526" N	0.47	0.47	8.46	NL	17/03/2020
698	Dompok Malau 2	Jawa Tengah II	99° 11' 7.552" E	2° 50' 27.739" N	0.25	0.25	4.50	NL	17/03/2020
699	Domsa Sandro Sitorus 1	Tonduhan	99° 12' 8.516" E	2° 50' 17.655" N	0.56	0.56	10.08	NL	17/03/2020
700	Domsa Sandro Sitorus 2	Tonduhan	99° 11' 54.636" E	2° 50' 28.308" N	2.12	2.12	38.16	NL	17/03/2020
701	Domsa Sandro Sitorus 3	Tonduhan	99° 11' 56.898" E	2° 50' 18.511" N	0.25	0.25	4.50	NL	17/03/2020
702	Domsa Sandro Sitorus 4	Tonduhan	99° 12' 7.723" E	2° 50' 14.004" N	1.66	1.66	29.88	NL	17/03/2020
703	Domsa Sandro Sitorus 5	Tonduhan	99° 12' 2.661" E	2° 50' 12.791" N	0.26	0.26	4.68	NL	17/03/2020
704	Donal Manurung	Saribu Asih	99° 9' 7.743" E	2° 48' 56.423" N	1.25	1.25	22.50	NL	17/03/2020
705	Donald Hutajulu 1	Jawa Tengah II	99° 11' 23.152" E	2° 50' 52.775" N	0.49	0.49	8.82	NL	17/03/2020
706	Donald Hutajulu 2	Jawa Tengah II	99° 11' 22.340" E	2° 50' 51.173" N	0.23	0.23	4.14	NL	17/03/2020
707	Dongan Sirait 1	Hutapadang	99° 18' 9.019" E	2° 46' 47.265" N	1.40	1.40	25.20	NL	17/03/2020
708	Dongan Sirait 2	Hutapadang	99° 18' 11.852" E	2° 46' 47.645" N	0.82	0.82	14.76	NL	17/03/2020
709	Donister Manurung	Saribu Asih	99° 10' 19.570" E	2° 49' 55.395" N	0.07	0.07	1.26	NL	17/03/2020
710	Donna Linceria Br Siahaan 1	Hutapadang	99° 17' 17.010" E	2° 46' 19.188" N	0.90	0.90	16.20	NL	17/03/2020
711	Donna Linceria Br Siahaan 2	Hutapadang	99° 16' 45.262" E	2° 46' 19.511" N	0.72	0.72	12.96	NL	17/03/2020
712	Donna Linceria Br Siahaan 3	Hutapadang	99° 16' 45.127" E	2° 46' 17.320" N	0.77	0.77	13.86	NL	17/03/2020
713	Donni Sihombing 1	Panombean Marjanji	99° 12' 36.103" E	2° 51' 36.982" N	0.24	0.24	4.32	NL	17/03/2020
714	Donni Sihombing 2	Panombean Marjanji	99° 11' 53.744" E	2° 51' 11.879" N	0.49	0.49	8.82	NL	17/03/2020
715	Donni Sihombing 3	Panombean Marjanji	99° 11' 59.779" E	2° 51' 6.570" N	0.43	0.43	7.74	NL	17/03/2020
716	Donni Sihombing 4	Panombean Marjanji	99° 11' 56.866" E	2° 51' 7.147" N	0.08	0.08	1.44	NL	17/03/2020
717	Donni Simanjuntak	Saribu Asih	99° 8' 24.365" E	2° 48' 44.849" N	0.23	0.23	4.14	NL	17/03/2020
718	Dorris Pardede	Muara Mulia	99° 12' 53.040" E	2° 52' 17.214" N	0.79	0.79	14.22	NL	17/03/2020
719	Dosma Nainggolan	Buntu Bayu	99° 10' 52.175" E	2° 47' 49.411" N	2.16	2.16	38.88	NL	17/03/2020
720	Dosmawati Manurung	Saribu Asih	99° 9' 11.525" E	2° 49' 9.958" N	0.19	0.19	3.42	NL	17/03/2020
721	Duma Evimonita Pardede	Tonduhan	99° 13' 22.467" E	2° 48' 16.575" N	1.00	1.00	18.00	NL	17/03/2020
722	Dumoli Sitorus 1	Hutapadang	99° 17' 25.912" E	2° 46' 19.540" N	2.01	2.01	36.18	NL	17/03/2020
723	Dumoli Sitorus 2	Hutapadang	99° 16' 23.470" E	2° 46' 47.392" N	1.58	1.58	28.44	NL	17/03/2020
724	Dungdung Siahaan 1	Saribu Asih	99° 9' 30.510" E	2° 48' 46.014" N	0.60	0.60	10.80	NL	17/03/2020
725	Dungdung Siahaan 2	Saribu Asih	99° 9' 23.598" E	2° 48' 39.699" N	0.97	0.97	17.46	NL	17/03/2020
726	Duo Siahaan 1	Jawa Tengah I	99° 11' 35.232" E	2° 51' 9.101" N	0.23	0.23	4.14	NL	17/03/2020
727	Duo Siahaan 2	Jawa Tengah I	99° 10' 52.568" E	2° 51' 35.768" N	0.94	0.94	16.92	NL	17/03/2020
728	Duo Siahaan 3	Jawa Tengah I	99° 11' 32.040" E	2° 51' 23.133" N	0.51	0.51	9.18	NL	17/03/2020

BSI Services Malaysia Sdn Bhd
Co. Reg 200801003189
Suite 29.01 Level 29.
The Gardens North Tower.
Mid Valley City.
Lingkaran Syed Putra.
59200 Kuala Lumpur

T: +6 03 9212 9638
F: +6 03 9212 9639
info.malaysia@bsigroup.com
bsigroup.com/en-MY





Inspiring trust for a more resilient world.

Public

729	Duo Siahaan 4	Tonduhan	99° 11' 18.364" E	2° 51' 8.601" N	0.49	0.49	8.82	NL	17/03/2020
730	Eben Nainggolan 1	Jawa Tengah I	99° 10' 14.411" E	2° 51' 20.329" N	0.76	0.76	13.68	NL	17/03/2020
731	Eben Nainggolan 2	Jawa Tengah I	99° 10' 13.567" E	2° 51' 17.200" N	1.07	1.07	19.26	NL	17/03/2020
732	Eben Nainggolan 3	Jawa Tengah I	99° 10' 33.174" E	2° 51' 17.024" N	1.36	1.36	24.48	NL	17/03/2020
733	Eddy Makmur	Maligas Tongah	99° 8' 31.880" E	2° 50' 10.768" N	0.28	0.28	5.04	NL	17/03/2020
734	Edi Butar Butar 1	Hutapadang	99° 17' 10.428" E	2° 46' 8.269" N	0.98	0.98	17.64	NL	17/03/2020
735	Edi Butar Butar 2	Hutapadang	99° 16' 26.274" E	2° 46' 12.770" N	2.10	2.10	37.80	NL	17/03/2020
736	Edi Prianto 1	Buntu Turunan	99° 9' 2.924" E	2° 45' 30.487" N	1.01	1.01	18.18	NL	17/03/2020
737	Edi Prianto 2	Buntu Turunan	99° 8' 59.759" E	2° 45' 30.271" N	1.52	1.52	27.36	NL	17/03/2020
738	Edi Prianto 3	Buntu Turunan	99° 9' 28.516" E	2° 46' 42.621" N	0.61	0.61	10.98	NL	17/03/2020
739	Edi Prianto 4	Buntu Turunan	99° 9' 36.290" E	2° 46' 56.214" N	0.51	0.51	9.18	NL	17/03/2020
740	Edi Raya Kembot Sinaga	Hutapadang	99° 17' 54.182" E	2° 46' 59.149" N	0.09	0.09	1.62	NL	17/03/2020
741	Edi Rumapea	Dolak Parmonangan	99° 13' 19.155" E	3° 7' 7.359" N	1.15	1.15	20.70	NL	17/03/2020
742	Edi Sukarman 1	Bahjambi III	99° 10' 3.993" E	2° 55' 0.979" N	0.71	0.71	12.78	NL	17/03/2020
743	Edi Sukarman 2	Bahjambi III	99° 10' 5.693" E	2° 54' 58.117" N	0.38	0.38	6.84	NL	17/03/2020
744	Edi Sukarman 3	Bahjambi III	99° 10' 1.222" E	2° 54' 59.384" N	0.18	0.18	3.24	NL	17/03/2020
745	Edianto	Maligas Tongah	99° 9' 1.824" E	2° 50' 12.762" N	0.29	0.29	5.22	NL	17/03/2020
746	Edianto Gultom	Hutapadang	99° 17' 5.333" E	2° 47' 13.610" N	0.80	0.80	14.40	NL	17/03/2020
747	Ediman Pardamean Sinaga 1	Jawa Tengah I	99° 10' 14.864" E	2° 50' 21.514" N	0.50	0.50	9.00	NL	17/03/2020
748	Ediman Pardamean Sinaga 2	Saribu Asih	99° 10' 15.753" E	2° 50' 9.568" N	0.50	0.50	9.00	NL	17/03/2020
749	Ediman Pardamean Sinaga 3	Maligas Tongah	99° 10' 14.238" E	2° 50' 11.530" N	0.24	0.24	4.32	NL	17/03/2020
750	Ediman Pardamean Sinaga 4	Maligas Bayu	99° 10' 34.341" E	2° 50' 22.647" N	0.25	0.25	4.50	NL	17/03/2020
751	Edis Sirait 1	Parhundalian Jawa Dipar	99° 15' 19.942" E	2° 51' 13.443" N	1.12	1.12	20.16	NL	17/03/2020
752	Edis Sirait 2	Parhundalian Jawa Dipar	99° 14' 12.493" E	2° 48' 44.213" N	1.65	1.65	29.70	NL	17/03/2020
753	Edis Sirait 3	Parhundalian Jawa Dipar	99° 14' 37.315" E	2° 49' 23.895" N	2.48	2.48	44.64	NL	17/03/2020
754	Edis Sirait 4	Parhundalian Jawa Dipar	99° 14' 43.691" E	2° 51' 37.783" N	0.72	0.72	12.96	NL	17/03/2020
755	Edis Sirait 5	Parhundalian Jawa Dipar	99° 15' 22.958" E	2° 51' 54.984" N	1.67	1.67	30.06	NL	17/03/2020
756	Edis Sirait 6	Parhundalian Jawa Dipar	99° 15' 13.489" E	2° 51' 42.583" N	0.61	0.61	10.98	NL	17/03/2020
757	Edison Sinaga 1	Tonduhan	99° 12' 16.066" E	2° 50' 26.206" N	0.25	0.25	4.50	NL	17/03/2020
758	Edison Sinaga 2	Tonduhan	99° 12' 12.544" E	2° 50' 26.473" N	0.24	0.24	4.32	NL	17/03/2020
759	Edison Sinurat 1	Tonduhan	99° 11' 5.387" E	2° 49' 4.139" N	2.00	2.00	36.00	NL	17/03/2020
760	Edison Sinurat 2	Tonduhan	99° 13' 22.892" E	2° 48' 4.761" N	2.00	2.00	36.00	NL	17/03/2020
761	Edison Sinurat 3	Tonduhan	99° 13' 29.626" E	2° 48' 16.759" N	2.00	2.00	36.00	NL	17/03/2020
762	Eduard Ompusunggu	Jawa Tengah I	99° 10' 34.925" E	2° 51' 29.356" N	0.73	0.73	13.14	NL	17/03/2020

BSI Services Malaysia Sdn Bhd
Co. Reg 200801003189
Suite 29.01 Level 29.
The Gardens North Tower.
Mid Valley City.
Lingkaran Syed Putra.
59200 Kuala Lumpur

T: +6 03 9212 9638
F: +6 03 9212 9639
info.malaysia@bsigroup.com
bsigroup.com/en-MY





Inspiring trust for a more resilient world.

Public

763	Edward Siallagan	Saribu Asih	99° 9' 14.435" E	2° 48' 34.865" N	1.20	1.20	21.60	NL	17/03/2020
764	Edy Halim Purba	Dolok Parmonangan	99° 12' 41.740" E	3° 7' 17.503" N	0.50	0.50	9.00	NL	17/03/2020
765	Edy Tampubolon 1	Panombean Marjanji	99° 12' 27.491" E	2° 51' 36.301" N	0.28	0.28	5.04	NL	17/03/2020
766	Edy Tampubolon 2	Panombean Marjanji	99° 12' 42.273" E	2° 51' 31.399" N	0.22	0.22	3.96	NL	17/03/2020
767	Edy Tampubolon 3	Panombean Marjanji	99° 12' 34.051" E	2° 51' 15.031" N	0.31	0.31	5.58	NL	17/03/2020
768	Efendi 1	Tangga Batu	99° 4' 54.468" E	2° 46' 33.520" N	0.38	0.38	6.84	NL	17/03/2020
769	Efendi 2	Tangga Batu	99° 6' 9.649" E	2° 47' 12.829" N	0.44	0.44	7.92	NL	17/03/2020
770	Efendi 3	Tangga Batu	99° 6' 16.558" E	2° 47' 14.137" N	0.26	0.26	4.68	NL	17/03/2020
771	Eka Pivi Maulina Br Barimbing 1	Hutapadang	99° 16' 40.772" E	2° 46' 14.125" N	0.64	0.64	11.52	NL	17/03/2020
772	Eka Pivi Maulina Br Barimbing 2	Hutapadang	99° 16' 36.993" E	2° 46' 37.491" N	0.90	0.90	16.20	NL	17/03/2020
773	Ekavatandy 1	Bandar Tengah	99° 13' 8.126" E	3° 6' 30.235" N	0.23	0.23	4.14	NL	17/03/2020
774	Ekavatandy 2	Bandar Tengah	99° 13' 11.687" E	3° 6' 32.874" N	0.47	0.47	8.46	NL	17/03/2020
775	Eko Frans Rianto	Hutapadang	99° 17' 48.022" E	2° 47' 11.115" N	1.46	1.46	26.28	NL	17/03/2020
776	Ekolbi Manurung 1	Hutapadang	99° 17' 47.802" E	2° 47' 6.916" N	0.54	0.54	9.72	NL	17/03/2020
777	Ekolbi Manurung 2	Hutapadang	99° 17' 36.745" E	2° 46' 47.931" N	1.15	1.15	20.70	NL	17/03/2020
778	Elbin Sitorus 1	Hutapadang	99° 16' 39.334" E	2° 46' 51.693" N	0.17	0.17	3.06	NL	17/03/2020
779	Elbin Sitorus 10	Hutapadang	99° 16' 35.686" E	2° 47' 8.947" N	0.49	0.49	8.82	NL	17/03/2020
780	Elbin Sitorus 11	Hutapadang	99° 16' 37.368" E	2° 47' 8.139" N	0.78	0.78	14.04	NL	17/03/2020
781	Elbin Sitorus 12	Hutapadang	99° 16' 55.134" E	2° 47' 27.737" N	0.19	0.19	3.42	NL	17/03/2020
782	Elbin Sitorus 2	Hutapadang	99° 16' 33.241" E	2° 47' 11.375" N	0.62	0.62	11.16	NL	17/03/2020
783	Elbin Sitorus 3	Hutapadang	99° 16' 39.999" E	2° 47' 10.105" N	0.55	0.55	9.90	NL	17/03/2020
784	Elbin Sitorus 4	Hutapadang	99° 15' 52.308" E	2° 46' 29.871" N	1.92	1.92	34.56	NL	17/03/2020
785	Elbin Sitorus 5	Hutapadang	99° 16' 47.228" E	2° 47' 36.482" N	1.69	1.69	30.42	NL	17/03/2020
786	Elbin Sitorus 6	Hutapadang	99° 16' 39.642" E	2° 46' 56.285" N	0.11	0.11	1.98	NL	17/03/2020
787	Elbin Sitorus 7	Hutapadang	99° 16' 39.594" E	2° 47' 8.359" N	0.77	0.77	13.86	NL	17/03/2020
788	Elbin Sitorus 8	Hutapadang	99° 16' 30.902" E	2° 47' 8.567" N	0.65	0.65	11.70	NL	17/03/2020
789	Elbin Sitorus 9	Hutapadang	99° 16' 33.391" E	2° 47' 9.081" N	0.69	0.69	12.42	NL	17/03/2020
790	Elbisar Sirait	Jawa Tengah II	99° 11' 20.534" E	2° 50' 50.872" N	0.50	0.50	9.00	NL	17/03/2020
791	Elentina Gultom 1	Jawa Tengah I	99° 10' 34.984" E	2° 51' 2.131" N	0.35	0.35	6.30	NL	17/03/2020
792	Elentina Gultom 2	Jawa Tengah I	99° 10' 20.420" E	2° 51' 26.299" N	0.30	0.30	5.40	NL	17/03/2020
793	Elfrans Sinurat	Buntu Bayu	99° 10' 46.754" E	2° 48' 40.518" N	0.70	0.70	12.60	NL	17/03/2020
794	Elfrida Sinaga	Hutapadang	99° 18' 32.025" E	2° 46' 44.361" N	0.35	0.35	6.30	NL	17/03/2020
795	Elfriska E. Tampubolon 1	Saribu Asih	99° 9' 38.514" E	2° 49' 53.441" N	0.60	0.60	10.80	NL	17/03/2020
796	Elfriska E. Tampubolon 2	Saribu Asih	99° 9' 39.824" E	2° 49' 54.534" N	0.54	0.54	9.72	NL	17/03/2020
797	Elfriska E. Tampubolon 3	Saribu Asih	99° 9' 42.936" E	2° 49' 28.879" N	0.62	0.62	11.16	NL	17/03/2020
798	Eli Bertoni Sirait 1	Hutapadang	99° 15' 51.581" E	2° 46' 42.540" N	0.32	0.32	5.76	NL	17/03/2020
799	Eli Bertoni Sirait 2	Hutapadang	99° 16' 2.983" E	2° 47' 15.506" N	0.72	0.72	12.96	NL	17/03/2020

BSI Services Malaysia Sdn Bhd
Co. Reg 200801003189
Suite 29.01 Level 29.
The Gardens North Tower.
Mid Valley City.
Lingkaran Syed Putra.
59200 Kuala Lumpur

T: +6 03 9212 9638
F: +6 03 9212 9639
info.malaysia@bsigroup.com
bsigroup.com/en-MY





Inspiring trust for a more resilient world.

Public

800	Eliakim Tambunan 1	Muara Mulia	99° 13' 7.888" E	2° 52' 7.709" N	0.21	0.21	3.78	NL	17/03/2020
801	Eliakim Tambunan 2	Muara Mulia	99° 13' 12.372" E	2° 52' 7.088" N	0.20	0.20	3.60	NL	17/03/2020
802	Eliakim Tambunan 3	Muara Mulia	99° 13' 12.017" E	2° 52' 12.684" N	0.23	0.23	4.14	NL	17/03/2020
803	Eliakim Tambunan 4	Muara Mulia	99° 12' 54.824" E	2° 52' 41.273" N	0.57	0.57	10.26	NL	17/03/2020
804	Eliakim Tambunan 5	Muara Mulia	99° 12' 52.904" E	2° 52' 46.502" N	0.37	0.37	6.66	NL	17/03/2020
805	Eliakim Tambunan 6	Muara Mulia	99° 12' 48.192" E	2° 52' 58.584" N	0.76	0.76	13.68	NL	17/03/2020
806	Elida Simanjuntak 1	Jawa Tengah II	99° 11' 22.451" E	2° 50' 34.852" N	0.22	0.22	3.96	NL	17/03/2020
807	Elida Simanjuntak 2	Jawa Tengah II	99° 11' 26.904" E	2° 50' 18.985" N	0.76	0.76	13.68	NL	17/03/2020
808	Elida Simanjuntak 3	Jawa Tengah II	99° 11' 28.998" E	2° 50' 32.609" N	0.16	0.16	2.88	NL	17/03/2020
809	Elida Simanjuntak 4	Jawa Tengah II	99° 11' 24.030" E	2° 50' 31.844" N	0.08	0.08	1.44	NL	17/03/2020
810	Elida Simanjuntak 5	Jawa Tengah II	99° 11' 33.824" E	2° 50' 21.750" N	0.26	0.26	4.68	NL	17/03/2020
811	Elisabet Fransiska Panjaitan	Saribu Asih	99° 8' 51.290" E	2° 48' 53.595" N	0.80	0.80	14.40	NL	17/03/2020
812	Elisda Samosir	Hutapadang	99° 15' 26.154" E	2° 46' 58.730" N	1.10	1.10	19.80	NL	17/03/2020
813	Elison Silalahi	Hutapadang	99° 18' 44.435" E	2° 46' 50.854" N	1.14	1.14	20.52	NL	17/03/2020
814	Elisten Butar Butar 1	Saribu Asih	99° 9' 24.853" E	2° 49' 15.550" N	0.24	0.24	4.32	NL	17/03/2020
815	Elisten Butar Butar 2	Saribu Asih	99° 9' 7.521" E	2° 49' 42.862" N	0.50	0.50	9.00	NL	17/03/2020
816	Elisten Butar Butar 3	Saribu Asih	99° 9' 10.274" E	2° 49' 32.145" N	0.48	0.48	8.64	NL	17/03/2020
817	Elisten Butar Butar 4	Saribu Asih	99° 9' 2.345" E	2° 49' 10.173" N	0.32	0.32	5.76	NL	17/03/2020
818	Elisten Butar Butar 5	Saribu Asih	99° 9' 14.706" E	2° 49' 2.481" N	0.39	0.39	7.02	NL	17/03/2020
819	Elisten Butar Butar 6	Saribu Asih	99° 9' 33.127" E	2° 49' 7.359" N	0.29	0.29	5.22	NL	17/03/2020
820	Elisten Butar Butar 7	Saribu Asih	99° 9' 19.276" E	2° 48' 30.647" N	0.59	0.59	10.62	NL	17/03/2020
821	Elisten Butar Butar 8	Saribu Asih	99° 9' 16.376" E	2° 48' 40.217" N	0.59	0.59	10.62	NL	17/03/2020
822	Elisten Manik 1	Saribu Asih	99° 10' 1.484" E	2° 49' 57.859" N	0.50	0.50	9.00	NL	17/03/2020
823	Elisten Manik 2	Saribu Asih	99° 10' 0.265" E	2° 50' 5.827" N	0.50	0.50	9.00	NL	17/03/2020
824	Elisten Manik 3	Saribu Asih	99° 9' 48.260" E	2° 50' 27.729" N	0.50	0.50	9.00	NL	17/03/2020
825	Elisten Manik 4	Maligas Tongah	99° 9' 47.871" E	2° 50' 19.685" N	0.87	0.87	15.66	NL	17/03/2020
826	Elisten Manik 5	Saribu Asih	99° 9' 58.498" E	2° 50' 22.372" N	0.23	0.23	4.14	NL	17/03/2020
827	Elly Sitorus 1	Jawa Tengah I	99° 10' 34.710" E	2° 50' 29.221" N	0.45	0.45	8.10	NL	17/03/2020
828	Elly Sitorus 2	Jawa Tengah I	99° 11' 34.244" E	2° 51' 25.776" N	0.97	0.97	17.46	NL	17/03/2020
829	Elly Suryani Sirait	Hutapadang	99° 16' 43.488" E	2° 47' 17.236" N	0.52	0.52	9.36	NL	17/03/2020
830	Elman Silalahi 1	Saribu Asih	99° 9' 9.820" E	2° 48' 55.111" N	0.08	0.08	1.44	NL	17/03/2020
831	Elman Silalahi 2	Saribu Asih	99° 8' 54.701" E	2° 48' 42.048" N	0.28	0.28	5.04	NL	17/03/2020
832	Elman Silalahi 3	Saribu Asih	99° 9' 10.009" E	2° 48' 53.709" N	0.08	0.08	1.44	NL	17/03/2020
833	Elman Silalahi 4	Saribu Asih	99° 9' 9.989" E	2° 48' 55.671" N	0.07	0.07	1.26	NL	17/03/2020
834	Elman Silalahi 5	Saribu Asih	99° 8' 54.796" E	2° 48' 43.666" N	0.33	0.33	5.94	NL	17/03/2020
835	Elman Silalahi 6	Saribu Asih	99° 9' 8.292" E	2° 48' 50.759" N	0.20	0.20	3.60	NL	17/03/2020
836	Elmen Siagian 1	Jawa Tengah II	99° 11' 30.107" E	2° 50' 39.024" N	0.05	0.05	0.90	NL	17/03/2020
837	Elmen Siagian 2	Jawa Tengah II	99° 11' 27.589" E	2° 50' 37.890" N	0.08	0.08	1.44	NL	17/03/2020
838	Elmi Br Manurung 1	Hutapadang	99° 16' 36.625" E	2° 47' 31.249" N	0.59	0.59	10.62	NL	17/03/2020
839	Elmi Br Manurung 2	Hutapadang	99° 16' 30.764" E	2° 47' 35.455" N	0.19	0.19	3.42	NL	17/03/2020

BSI Services Malaysia Sdn Bhd
Co. Reg 200801003189
Suite 29.01 Level 29.
The Gardens North Tower.
Mid Valley City.
Lingkaran Syed Putra.
59200 Kuala Lumpur

T: +6 03 9212 9638
F: +6 03 9212 9639
info.malaysia@bsigroup.com
bsigroup.com/en-MY





Inspiring trust for a more resilient world.

Public

840	Elmi Br Manurung 3	Hutapadang	99° 16' 30.425" E	2° 47' 38.306" N	0.34	0.34	6.12	NL	17/03/2020
841	Elperida Lorenta Napitupulu 1	Saribu Asih	99° 8' 47.023" E	2° 48' 53.152" N	0.28	0.28	5.04	NL	17/03/2020
842	Elperida Lorenta Napitupulu 2	Saribu Asih	99° 8' 41.255" E	2° 48' 56.188" N	0.32	0.32	5.76	NL	17/03/2020
843	Elpi Bornita Pasaribu 1	Muara Mulia	99° 12' 58.084" E	2° 52' 16.454" N	0.47	0.47	8.46	NL	17/03/2020
844	Elpi Bornita Pasaribu 2	Muara Mulia	99° 13' 1.204" E	2° 52' 18.977" N	0.24	0.24	4.32	NL	17/03/2020
845	Else Sitorus 1	Hutapadang	99° 17' 2.236" E	2° 46' 18.878" N	0.91	0.91	16.38	NL	17/03/2020
846	Else Sitorus 2	Hutapadang	99° 16' 24.433" E	2° 46' 20.674" N	1.24	1.24	22.32	NL	17/03/2020
847	Elvi Br Samosir	Gonting Sidodadi	99° 16' 5.135" E	2° 51' 7.996" N	1.72	1.72	30.96	NL	17/03/2020
848	Elvi Sinaga 1	Saribu Asih	99° 8' 46.244" E	2° 49' 47.950" N	0.36	0.36	6.48	NL	17/03/2020
849	Elvi Sinaga 2	Saribu Asih	99° 9' 20.996" E	2° 49' 40.439" N	0.68	0.68	12.24	NL	17/03/2020
850	Elvi Sinaga 3	Saribu Asih	99° 9' 15.074" E	2° 49' 52.577" N	0.38	0.38	6.84	NL	17/03/2020
851	Elviani Sihaloho 1	Dolak Parmonangan	99° 12' 37.284" E	3° 7' 50.560" N	0.26	0.26	4.68	NL	17/03/2020
852	Elviani Sihaloho 2	Dolak Parmonangan	99° 12' 27.989" E	3° 7' 52.503" N	1.05	1.05	18.90	NL	17/03/2020
853	Elviani Sihaloho 3	Dolak Parmonangan	99° 12' 38.768" E	3° 7' 56.863" N	1.62	1.62	29.16	NL	17/03/2020
854	Elviani Sihaloho 4	Dolak Parmonangan	99° 12' 35.479" E	3° 7' 52.029" N	0.63	0.63	11.34	NL	17/03/2020
855	Elviani Sihaloho 5	Dolak Parmonangan	99° 12' 31.137" E	3° 7' 53.962" N	1.12	1.12	20.16	NL	17/03/2020
856	Elviani Sihaloho 6	Dolak Parmonangan	99° 12' 42.542" E	3° 7' 50.200" N	0.27	0.27	4.86	NL	17/03/2020
857	Elwina Sihotang 1	Tonduhan	99° 12' 19.109" E	2° 50' 28.223" N	0.25	0.25	4.50	NL	17/03/2020
858	Elwina Sihotang 2	Tonduhan	99° 12' 17.169" E	2° 50' 31.095" N	0.24	0.24	4.32	NL	17/03/2020
859	Empotisan Sinaga	Panombean Marjanji	99° 11' 42.488" E	2° 51' 52.098" N	0.73	0.73	13.14	NL	17/03/2020
860	Emse Butar-Butar	Saribu Asih	99° 9' 15.860" E	2° 48' 43.758" N	0.33	0.33	5.94	NL	17/03/2020
861	Enan Letnan Simatupang	Saribu Asih	99° 8' 55.117" E	2° 49' 56.456" N	0.80	0.80	14.40	NL	17/03/2020
862	Endang Damanik	Dolak Parmonangan	99° 11' 52.683" E	3° 7' 26.629" N	0.09	0.09	1.62	NL	17/03/2020
863	Endik 1	Parhondalian Jawa Dipar	99° 14' 38.588" E	2° 51' 34.641" N	0.77	0.77	13.86	NL	17/03/2020
864	Endik 2	Parhondalian Jawa Dipar	99° 15' 33.908" E	2° 51' 45.597" N	0.72	0.72	12.96	NL	17/03/2020
865	Endy Damanik 1	Saribu Asih	99° 8' 18.890" E	2° 48' 27.306" N	0.55	0.55	9.90	NL	17/03/2020
866	Endy Damanik 2	Saribu Asih	99° 8' 11.984" E	2° 49' 5.153" N	0.24	0.24	4.32	NL	17/03/2020
867	Erbin Sirait 1	Parhondalian Jawa Dipar	99° 15' 16.768" E	2° 51' 19.907" N	0.78	0.78	14.04	NL	17/03/2020
868	Erbin Sirait 2	Parhondalian Jawa Dipar	99° 15' 22.572" E	2° 51' 9.630" N	1.81	1.81	32.58	NL	17/03/2020
869	Erbin Sirait 3	Parhondalian Jawa Dipar	99° 15' 20.460" E	2° 51' 10.225" N	1.74	1.74	31.32	NL	17/03/2020
870	Erdaus Sitorus 1	Hutapadang	99° 18' 2.213" E	2° 47' 3.028" N	0.32	0.32	5.76	NL	17/03/2020
871	Erdaus Sitorus 2	Hutapadang	99° 18' 14.856" E	2° 47' 0.212" N	0.49	0.49	8.82	NL	17/03/2020
872	Erdi Sonyo Rita Hasugian 1	Dolak Parmonangan	99° 12' 17.087" E	3° 8' 22.029" N	0.42	0.42	7.56	NL	17/03/2020





Inspiring trust for a more resilient world.

Public

873	Erdi Sonyo Rita Hasugian 2	Dolak Parmonangan	99° 12' 27.479" E	3° 8' 16.016" N	0.23	0.23	4.14	NL	17/03/2020
874	Erianto Manurung	Hutapadang	99° 15' 17.561" E	2° 47' 22.199" N	0.62	0.62	11.16	NL	17/03/2020
875	Erijon Siahaan	Gonting Sidodadi	99° 17' 42.611" E	2° 51' 49.392" N	1.68	1.68	30.24	NL	17/03/2020
876	Erik Silalahi	Hutapadang	99° 18' 46.945" E	2° 46' 53.015" N	1.22	1.22	21.96	NL	17/03/2020
877	Erika Damanik 1	Saribu Asih	99° 8' 32.495" E	2° 49' 12.046" N	0.30	0.30	5.40	NL	17/03/2020
878	Erika Damanik 2	Saribu Asih	99° 8' 9.000" E	2° 48' 40.981" N	0.12	0.12	2.16	NL	17/03/2020
879	Erika Damanik 3	Saribu Asih	99° 8' 28.613" E	2° 49' 11.283" N	0.26	0.26	4.68	NL	17/03/2020
880	Erika Damanik 4	Saribu Asih	99° 8' 10.298" E	2° 49' 6.660" N	0.31	0.31	5.58	NL	17/03/2020
881	Erika Damanik 5	Saribu Asih	99° 8' 36.650" E	2° 48' 52.413" N	0.27	0.27	4.86	NL	17/03/2020
882	Erika Simatupang	Maligas Tongah	99° 8' 31.600" E	2° 49' 50.085" N	0.48	0.48	8.64	NL	17/03/2020
883	Erikson Simanjuntak 1	Buntu Bayu	99° 10' 49.797" E	2° 47' 37.950" N	0.39	0.39	7.02	NL	17/03/2020
884	Erikson Simanjuntak 2	Buntu Bayu	99° 10' 53.002" E	2° 47' 3.579" N	0.32	0.32	5.76	NL	17/03/2020
885	Erikson Siregar 1	Saribu Asih	99° 8' 47.227" E	2° 48' 19.037" N	0.84	0.84	15.12	NL	17/03/2020
886	Erikson Siregar 2	Saribu Asih	99° 9' 1.240" E	2° 48' 1.115" N	0.38	0.38	6.84	NL	17/03/2020
887	Erikson Tampubolon	Panombean Marjanji	99° 12' 23.475" E	2° 51' 37.817" N	0.19	0.19	3.42	NL	17/03/2020
888	Erissan Tulus Mandaoni Sitorus 1	Jawa Tengah I	99° 10' 17.034" E	2° 50' 51.998" N	0.68	0.68	12.24	NL	17/03/2020
889	Erissan Tulus Mandaoni Sitorus 2	Jawa Tengah II	99° 11' 16.222" E	2° 50' 22.495" N	0.79	0.79	14.22	NL	17/03/2020
890	Erixander Sinaga 1	Hutapadang	99° 18' 14.305" E	2° 46' 43.576" N	0.85	0.85	15.30	NL	17/03/2020
891	Erixander Sinaga 2	Hutapadang	99° 18' 17.483" E	2° 46' 40.297" N	1.01	1.01	18.18	NL	17/03/2020
892	Erixander Sinaga 3	Hutapadang	99° 18' 13.958" E	2° 46' 40.409" N	1.19	1.19	21.42	NL	17/03/2020
893	Erixander Sinaga 4	Hutapadang	99° 19' 9.917" E	2° 47' 13.740" N	1.27	1.27	22.86	NL	17/03/2020
894	Erna Rosmauli Simangunsong	Jawa Tengah I	99° 10' 27.681" E	2° 51' 41.133" N	0.65	0.65	11.70	NL	17/03/2020
895	Erna Wati Sinaga	Parhondalian Jawa Dipar	99° 15' 47.296" E	2° 51' 30.489" N	0.54	0.54	9.72	NL	17/03/2020
896	Erni Damanik 1	Dolak Parmonangan	99° 12' 31.490" E	3° 6' 42.393" N	0.18	0.18	3.24	NL	17/03/2020
897	Erni Damanik 2	Dolak Parmonangan	99° 11' 50.137" E	3° 7' 11.778" N	0.34	0.34	6.12	NL	17/03/2020
898	Erni Susanti 1	Buntu Turunan	99° 8' 56.760" E	2° 45' 46.334" N	1.18	1.18	21.24	NL	17/03/2020
899	Erni Susanti 2	Buntu Turunan	99° 8' 57.945" E	2° 45' 50.177" N	1.09	1.09	19.62	NL	17/03/2020
900	Erni Susanti 3	Buntu Turunan	99° 8' 57.457" E	2° 45' 42.825" N	1.77	1.77	31.86	NL	17/03/2020
901	Erniaty Manurung	Saribu Asih	99° 8' 31.623" E	2° 49' 28.791" N	0.99	0.99	17.82	NL	17/03/2020
902	Ernis Nainggolan	Buntu Turunan	99° 9' 39.841" E	2° 46' 8.557" N	1.29	1.29	23.22	NL	17/03/2020
903	Ernis Sinaga 1	Saribu Asih	99° 9' 21.467" E	2° 48' 9.789" N	0.25	0.25	4.50	NL	17/03/2020
904	Ernis Sinaga 2	Saribu Asih	99° 9' 14.603" E	2° 48' 30.246" N	0.61	0.61	10.98	NL	17/03/2020
905	Ernita Sinurat	Tonduhan	99° 12' 9.431" E	2° 50' 28.207" N	0.48	0.48	8.64	NL	17/03/2020
906	Ernita Sirait 1	Hutapadang	99° 17' 27.119" E	2° 47' 29.631" N	0.65	0.65	11.70	NL	17/03/2020
907	Ernita Sirait 2	Parhondalian Jawa Dipar	99° 14' 55.479" E	2° 51' 14.150" N	0.59	0.59	10.62	NL	17/03/2020
908	Erpida Sinaga	Hutapadang	99° 18' 16.464" E	2° 47' 0.004" N	0.69	0.69	12.42	NL	17/03/2020

BSI Services Malaysia Sdn Bhd
Co. Reg 200801003189
Suite 29.01 Level 29.
The Gardens North Tower.
Mid Valley City.
Lingkaran Syed Putra.
59200 Kuala Lumpur

T: +6 03 9212 9638
F: +6 03 9212 9639
info.malaysia@bsigroup.com
bsigroup.com/en-MY





Inspiring trust for a more resilient world.

Public

909	Erpina Sinurat	Hutapadang	99° 13' 34.321" E	2° 47' 39.905" N	1.12	1.12	20.16	NL	17/03/2020
910	Erryanto Tampubolon 1	Panombean Marjanji	99° 12' 8.326" E	2° 51' 38.323" N	0.27	0.27	4.86	NL	17/03/2020
911	Erryanto Tampubolon 2	Panombean Marjanji	99° 12' 29.912" E	2° 51' 34.251" N	0.23	0.23	4.14	NL	17/03/2020
912	Erryanto Tampubolon 3	Panombean Marjanji	99° 12' 9.396" E	2° 51' 37.050" N	0.27	0.27	4.86	NL	17/03/2020
913	Erryanto Tampubolon 4	Panombean Marjanji	99° 12' 14.978" E	2° 51' 32.172" N	0.47	0.47	8.46	NL	17/03/2020
914	Ertalina Silitonga	Saribu Asih	99° 9' 36.543" E	2° 48' 53.732" N	0.50	0.50	9.00	NL	17/03/2020
915	Ervina Br Samosir	Hutapadang	99° 15' 29.829" E	2° 47' 35.320" N	1.04	1.04	18.72	NL	17/03/2020
916	Erwadi 1	Saribu Asih	99° 8' 48.612" E	2° 50' 21.036" N	0.48	0.48	8.64	NL	17/03/2020
917	Erwadi 2	Maligas Tengah	99° 9' 8.701" E	2° 50' 28.712" N	0.29	0.29	5.22	NL	17/03/2020
918	Erwadi 3	Maligas Tengah	99° 8' 54.300" E	2° 50' 34.732" N	0.57	0.57	10.26	NL	17/03/2020
919	Erwandi Lubis	Dolok Parmonangan	99° 12' 39.077" E	3° 7' 48.314" N	0.63	0.63	11.34	NL	17/03/2020
920	Erwin Alamsyah Saragih	Dolok Parmonangan	99° 12' 35.361" E	3° 7' 24.229" N	1.19	1.19	21.42	NL	17/03/2020
921	Erwin Sitorus	Jawa Tengah I	99° 10' 19.358" E	2° 51' 41.685" N	0.48	0.48	8.64	NL	17/03/2020
922	Erwinto Mesto	Maligas Tengah	99° 8' 54.221" E	2° 50' 24.758" N	0.41	0.41	7.38	NL	17/03/2020
923	Esen Simanjuntak 1	Jawa Tengah I	99° 10' 54.345" E	2° 50' 58.514" N	0.27	0.27	4.86	NL	17/03/2020
924	Esen Simanjuntak 2	Jawa Tengah I	99° 10' 16.619" E	2° 51' 42.869" N	1.14	1.14	20.52	NL	17/03/2020
925	Esen Simanjuntak 3	Jawa Tengah I	99° 10' 53.089" E	2° 50' 53.467" N	0.45	0.45	8.10	NL	17/03/2020
926	Esen Simanjuntak 4	Jawa Tengah I	99° 10' 28.595" E	2° 50' 58.161" N	0.48	0.48	8.64	NL	17/03/2020
927	Eskak 1	Maligas Tengah	99° 8' 29.357" E	2° 50' 8.646" N	0.27	0.27	4.86	NL	17/03/2020
928	Eskak 2	Maligas Tengah	99° 8' 45.411" E	2° 50' 17.140" N	0.23	0.23	4.14	NL	17/03/2020
929	Eslina Napitupulu 1	Maligas Tengah	99° 9' 40.608" E	2° 50' 28.571" N	0.15	0.15	2.70	NL	17/03/2020
930	Eslina Napitupulu 2	Maligas Tengah	99° 9' 43.842" E	2° 50' 32.187" N	0.23	0.23	4.14	NL	17/03/2020
931	Eslina Napitupulu 3	Maligas Tengah	99° 10' 0.161" E	2° 50' 45.303" N	0.36	0.36	6.48	NL	17/03/2020
932	Eslina Napitupulu 4	Saribu Asih	99° 9' 54.261" E	2° 50' 8.611" N	0.23	0.23	4.14	NL	17/03/2020
933	Esmar Sitorus 1	Hutapadang	99° 18' 3.210" E	2° 46' 56.232" N	0.18	0.18	3.24	NL	17/03/2020
934	Esmar Sitorus 2	Hutapadang	99° 18' 34.629" E	2° 46' 43.864" N	1.18	1.18	21.24	NL	17/03/2020
935	Esmi Sinaga	Saribu Asih	99° 10' 1.448" E	2° 49' 47.708" N	0.20	0.20	3.60	NL	17/03/2020
936	Esmina Simangunsong	Bahjambi III	99° 11' 7.460" E	2° 55' 2.041" N	0.24	0.24	4.32	NL	17/03/2020
937	Espina Napitupulu 1	Buntu Bayu	99° 11' 11.175" E	2° 48' 34.229" N	1.04	1.04	18.72	NL	17/03/2020
938	Espina Napitupulu 2	Buntu Bayu	99° 11' 20.139" E	2° 48' 30.411" N	0.85	0.85	15.30	NL	17/03/2020
939	Esrawati Tambunan	Panombean Marjanji	99° 11' 58.878" E	2° 51' 32.141" N	0.49	0.49	8.82	NL	17/03/2020
940	Esry Sidabutar	Saribu Asih	99° 9' 36.977" E	2° 48' 46.387" N	0.19	0.19	3.42	NL	17/03/2020
941	Estomihi Ompusunggu 1	Jawa Tengah I	99° 10' 29.200" E	2° 51' 19.270" N	1.31	1.31	23.58	NL	17/03/2020
942	Estomihi Ompusunggu 2	Jawa Tengah I	99° 10' 14.392" E	2° 51' 36.198" N	1.15	1.15	20.70	NL	17/03/2020
943	Estomihi Ompusunggu 3	Jawa Tengah I	99° 11' 9.566" E	2° 51' 16.323" N	0.22	0.22	3.96	NL	17/03/2020



Inspiring trust for a more resilient world.

Public

944	Estomih Ompusunggu 4	Jawa Tengah I	99° 10' 41.189" E	2° 51' 24.520" N	0.51	0.51	9.18	NL	17/03/2020
945	Eston Anton Siallangan	Saribu Asih	99° 8' 33.325" E	2° 49' 25.700" N	0.86	0.86	15.48	NL	17/03/2020
946	Etti Simbolon	Tonduhan	99° 14' 20.369" E	2° 48' 41.813" N	1.07	1.07	19.26	NL	17/03/2020
947	Eva Butar Butar	Saribu Asih	99° 9' 25.237" E	2° 48' 53.843" N	0.49	0.49	8.82	NL	17/03/2020
948	Evans Bob Samosir 1	Jawa Tengah II	99° 11' 44.894" E	2° 50' 33.627" N	0.17	0.17	3.06	NL	17/03/2020
949	Evans Bob Samosir 2	Jawa Tengah II	99° 11' 42.482" E	2° 50' 26.975" N	0.50	0.50	9.00	NL	17/03/2020
950	Evi Elentina Sirait	Saribu Asih	99° 9' 13.163" E	2° 48' 45.966" N	1.17	1.17	21.06	NL	17/03/2020
951	Evi Rama Yani Sirait	Hutapadang	99° 15' 8.919" E	2° 47' 23.416" N	0.46	0.46	8.28	NL	17/03/2020
952	Evi Yanti Manurung	Hutapadang	99° 13' 56.522" E	2° 47' 34.604" N	1.15	1.15	20.70	NL	17/03/2020
953	Ezra Hanani Br Hutabarat	Hutapadang	99° 15' 45.845" E	2° 46' 33.415" N	0.91	0.91	16.38	NL	17/03/2020
954	Faisal Agustian Lubis	Buntu Turunan	99° 8' 43.940" E	2° 47' 5.606" N	0.22	0.22	3.96	NL	17/03/2020
955	Fajar	Bahjambi III	99° 10' 55.956" E	2° 54' 54.933" N	0.26	0.26	4.68	NL	17/03/2020
956	Fatimah Hutaaruk	Parhondalian Jawa Dipar	99° 14' 48.608" E	2° 51' 37.139" N	0.23	0.23	4.14	NL	17/03/2020
957	Fendy Sibuea 1	Hutapadang	99° 15' 4.639" E	2° 47' 21.503" N	0.36	0.36	6.48	NL	17/03/2020
958	Fendy Sibuea 2	Hutapadang	99° 13' 29.787" E	2° 47' 33.044" N	1.12	1.12	20.16	NL	17/03/2020
959	Fendy Sibuea 3	Hutapadang	99° 15' 9.655" E	2° 47' 15.301" N	0.27	0.27	4.86	NL	17/03/2020
960	Feri Tampubolon	Panombean Marjanji	99° 12' 16.512" E	2° 51' 40.997" N	0.25	0.25	4.50	NL	17/03/2020
961	Fernando Sinaga 1	Saribu Asih	99° 9' 46.754" E	2° 49' 19.303" N	0.12	0.12	2.16	NL	17/03/2020
962	Fernando Sinaga 2	Saribu Asih	99° 9' 46.481" E	2° 49' 14.280" N	0.12	0.12	2.16	NL	17/03/2020
963	Ferry Wanson Siahaan	Panombean Marjanji	99° 12' 26.153" E	2° 51' 56.521" N	0.68	0.68	12.24	NL	17/03/2020
964	Firman Siregar 1	Jawa Tengah I	99° 10' 19.621" E	2° 51' 27.771" N	0.47	0.47	8.46	NL	17/03/2020
965	Firman Siregar 2	Jawa Tengah I	99° 10' 27.065" E	2° 51' 30.448" N	0.42	0.42	7.56	NL	17/03/2020
966	Firmandus Siahaan 1	Bahjambi III	99° 10' 51.595" E	2° 54' 44.994" N	0.18	0.18	3.24	NL	17/03/2020
967	Firmandus Siahaan 2	Bahjambi III	99° 10' 54.665" E	2° 54' 44.294" N	0.19	0.19	3.42	NL	17/03/2020
968	Fitri	Dolak Parmonangan	99° 12' 15.466" E	3° 7' 20.368" N	0.11	0.11	1.98	NL	17/03/2020
969	Fitria Damanik 1	Bandar Tengah	99° 13' 20.455" E	3° 6' 19.389" N	0.45	0.45	8.10	NL	17/03/2020
970	Fitria Damanik 2	Bandar Tengah	99° 13' 10.003" E	3° 6' 21.335" N	0.47	0.47	8.46	NL	17/03/2020
971	Flora Siahaan	Panombean Marjanji	99° 11' 52.436" E	2° 51' 24.183" N	0.25	0.25	4.50	NL	17/03/2020
972	Flores Silalahi 1	Saribu Asih	99° 8' 29.148" E	2° 48' 40.326" N	0.31	0.31	5.58	NL	17/03/2020
973	Flores Silalahi 2	Saribu Asih	99° 8' 30.931" E	2° 48' 42.733" N	0.31	0.31	5.58	NL	17/03/2020
974	France Manik 1	Hutapadang	99° 15' 42.205" E	2° 47' 35.596" N	0.64	0.64	11.52	NL	17/03/2020
975	France Manik 2	Hutapadang	99° 15' 40.094" E	2° 47' 33.476" N	0.27	0.27	4.86	NL	17/03/2020
976	Frandy Rajagukguk 1	Jawa Tengah I	99° 10' 48.270" E	2° 51' 46.421" N	0.32	0.32	5.76	NL	17/03/2020
977	Frandy Rajagukguk 2	Jawa Tengah I	99° 11' 10.276" E	2° 51' 12.699" N	0.22	0.22	3.96	NL	17/03/2020
978	Franha Sofiendra Saragi	Saribu Asih	99° 9' 41.664" E	2° 49' 43.722" N	0.20	0.20	3.60	NL	17/03/2020
979	Frans Tampubolon 1	Buntu Bayu	99° 11' 16.168" E	2° 48' 50.355" N	0.51	0.51	9.18	NL	17/03/2020
980	Frans Tampubolon 2	Panombean Marjanji	99° 12' 39.692" E	2° 51' 33.596" N	0.51	0.51	9.18	NL	17/03/2020

BSI Services Malaysia Sdn Bhd
Co. Reg 200801003189
Suite 29.01 Level 29.
The Gardens North Tower.
Mid Valley City.
Lingkaran Syed Putra.
59200 Kuala Lumpur

T: +6 03 9212 9638
F: +6 03 9212 9639
info.malaysia@bsigroup.com
bsigroup.com/en-MY



Public

981	Frans Tampubolon 3	Panombean Marjanji	99° 12' 32.296" E	2° 51' 21.032" N	0.27	0.27	4.86	NL	17/03/2020
982	Frans Tampubolon 4	Panombean Marjanji	99° 12' 20.804" E	2° 51' 23.223" N	0.53	0.53	9.54	NL	17/03/2020
983	Fransiska Manurung	Hutapadang	99° 17' 38.077" E	2° 47' 29.118" N	1.10	1.10	19.80	NL	17/03/2020
984	Fransius Siallagan 1	Saribu Asih	99° 8' 36.714" E	2° 49' 26.690" N	0.93	0.93	16.74	NL	17/03/2020
985	Fransius Siallagan 2	Saribu Asih	99° 8' 36.090" E	2° 49' 28.669" N	0.50	0.50	9.00	NL	17/03/2020
986	Fransius Siallagan 3	Saribu Asih	99° 8' 25.971" E	2° 48' 50.566" N	0.47	0.47	8.46	NL	17/03/2020
987	Freddyson Sitorus	Tonduhan	99° 11' 51.790" E	2° 49' 57.307" N	0.48	0.48	8.64	NL	17/03/2020
988	Fredo Manurung	Hutapadang	99° 17' 44.804" E	2° 47' 21.714" N	0.80	0.80	14.40	NL	17/03/2020
989	Frima Lisne Sringo Ringo	Tonduhan	99° 12' 7.283" E	2° 50' 23.847" N	0.25	0.25	4.50	NL	17/03/2020
990	Friska Toga Torop 1	Jawa Tengah I	99° 10' 35.255" E	2° 51' 50.633" N	0.43	0.43	7.74	NL	17/03/2020
991	Friska Toga Torop 2	Jawa Tengah I	99° 10' 34.424" E	2° 51' 44.697" N	0.16	0.16	2.88	NL	17/03/2020
992	Ganda Pratama Sirait 1	Hutapadang	99° 15' 58.806" E	2° 46' 56.878" N	0.11	0.11	1.98	NL	17/03/2020
993	Ganda Pratama Sirait 2	Hutapadang	99° 15' 49.503" E	2° 46' 27.505" N	1.36	1.36	24.48	NL	17/03/2020
994	Ganda Pratama Sirait 3	Hutapadang	99° 15' 26.469" E	2° 47' 21.056" N	1.49	1.49	26.82	NL	17/03/2020
995	Ganda Pratama Sirait 4	Hutapadang	99° 16' 4.271" E	2° 46' 40.448" N	0.56	0.56	10.08	NL	17/03/2020
996	Ganjar	Parhundalian Jawa Dipar	99° 14' 22.775" E	2° 51' 26.276" N	0.17	0.17	3.06	NL	17/03/2020
997	Gelmok Sinaga	Saribu Asih	99° 8' 8.594" E	2° 48' 28.065" N	0.44	0.44	7.92	NL	17/03/2020
998	Gendur Simanjuntak	Saribu Asih	99° 9' 15.679" E	2° 49' 24.857" N	0.24	0.24	4.32	NL	17/03/2020
999	Germanto Nainggolan 1	Saribu Asih	99° 8' 49.084" E	2° 48' 3.263" N	1.47	1.47	26.46	NL	17/03/2020
1000	Germanto Nainggolan 2	Saribu Asih	99° 8' 44.967" E	2° 47' 57.771" N	0.69	0.69	12.42	NL	17/03/2020
1001	Germanto Nainggolan 3	Saribu Asih	99° 8' 44.740" E	2° 47' 55.962" N	0.48	0.48	8.64	NL	17/03/2020
1002	Germanto Nainggolan 4	Saribu Asih	99° 8' 47.590" E	2° 48' 0.639" N	0.21	0.21	3.78	NL	17/03/2020
1003	Germanto Nainggolan 5	Saribu Asih	99° 8' 46.699" E	2° 48' 16.735" N	0.42	0.42	7.56	NL	17/03/2020
1004	Germanto Nainggolan 6	Saribu Asih	99° 8' 44.253" E	2° 48' 17.874" N	0.96	0.96	17.28	NL	17/03/2020
1005	Giat Manurung	Saribu Asih	99° 9' 11.363" E	2° 48' 22.687" N	0.40	0.40	7.20	NL	17/03/2020
1006	Gidion Hutabarat 1	Saribu Asih	99° 8' 59.962" E	2° 49' 51.516" N	0.28	0.28	5.04	NL	17/03/2020
1007	Gidion Hutabarat 2	Saribu Asih	99° 9' 7.162" E	2° 49' 50.959" N	1.00	1.00	18.00	NL	17/03/2020
1008	Gidion Hutabarat 3	Saribu Asih	99° 9' 5.826" E	2° 49' 48.683" N	0.24	0.24	4.32	NL	17/03/2020
1009	Gindo M Butar Butar 1	Saribu Asih	99° 8' 56.568" E	2° 48' 51.414" N	0.12	0.12	2.16	NL	17/03/2020
1010	Gindo M butar Butar 2	Saribu Asih	99° 8' 57.263" E	2° 48' 53.533" N	0.32	0.32	5.76	NL	17/03/2020
1011	Gindo M Butar Butar 3	Saribu Asih	99° 8' 43.041" E	2° 49' 0.735" N	0.60	0.60	10.80	NL	17/03/2020
1012	Gintoni Manurung 1	Saribu Asih	99° 8' 24.620" E	2° 48' 28.077" N	0.31	0.31	5.58	NL	17/03/2020



Inspiring trust for a more resilient world.

Public

1013	Gintoni Manurung 10	Saribu Asih	99° 8' 12.321" E	2° 48' 11.333" N	0.28	0.28	5.04	NL	17/03/2020
1014	Gintoni Manurung 11	Saribu Asih	99° 8' 10.755" E	2° 48' 57.755" N	0.52	0.52	9.36	NL	17/03/2020
1015	Gintoni Manurung 2	Saribu Asih	99° 8' 30.813" E	2° 48' 31.957" N	0.17	0.17	3.06	NL	17/03/2020
1016	Gintoni Manurung 3	Saribu Asih	99° 8' 13.024" E	2° 48' 12.361" N	0.32	0.32	5.76	NL	17/03/2020
1017	Gintoni Manurung 4	Saribu Asih	99° 8' 15.178" E	2° 48' 48.933" N	0.92	0.92	16.56	NL	17/03/2020
1018	Gintoni Manurung 5	Saribu Asih	99° 8' 29.408" E	2° 48' 35.062" N	1.47	1.47	26.46	NL	17/03/2020
1019	Gintoni Manurung 6	Saribu Asih	99° 8' 25.687" E	2° 48' 27.858" N	0.50	0.50	9.00	NL	17/03/2020
1020	Gintoni Manurung 7	Saribu Asih	99° 8' 7.094" E	2° 48' 19.088" N	0.79	0.79	14.22	NL	17/03/2020
1021	Gintoni Manurung 8	Saribu Asih	99° 8' 12.742" E	2° 48' 2.633" N	0.79	0.79	14.22	NL	17/03/2020
1022	Gintoni Manurung 9	Saribu Asih	99° 8' 30.053" E	2° 48' 15.370" N	1.61	1.61	28.98	NL	17/03/2020
1023	Giono 1	Maligas Tengah	99° 9' 7.875" E	2° 50' 0.107" N	0.35	0.35	6.30	NL	17/03/2020
1024	Giono 2	Maligas Tengah	99° 8' 32.569" E	2° 50' 13.827" N	0.25	0.25	4.50	NL	17/03/2020
1025	Givson Mangatas Napitupulu 1	Jawa Tengah II	99° 11' 14.687" E	2° 50' 37.281" N	0.28	0.28	5.04	NL	17/03/2020
1026	Givson Mangatas Napitupulu 2	Jawa Tengah II	99° 11' 14.306" E	2° 50' 33.469" N	0.63	0.63	11.34	NL	17/03/2020
1027	Gokma Simatupang 1	Saribu Asih	99° 8' 48.688" E	2° 48' 35.132" N	1.00	1.00	18.00	NL	17/03/2020
1028	Gokma Simatupang 2	Saribu Asih	99° 8' 47.847" E	2° 48' 32.297" N	0.72	0.72	12.96	NL	17/03/2020
1029	Gokma Simatupang 3	Saribu Asih	99° 8' 47.782" E	2° 48' 25.634" N	0.50	0.50	9.00	NL	17/03/2020
1030	Gokma Simatupang 4	Saribu Asih	99° 8' 59.591" E	2° 49' 3.906" N	1.00	1.00	18.00	NL	17/03/2020
1031	Gokma Simatupang 5	Saribu Asih	99° 9' 17.202" E	2° 49' 40.613" N	0.36	0.36	6.48	NL	17/03/2020
1032	Gokma Simatupang 6	Saribu Asih	99° 9' 22.537" E	2° 49' 40.404" N	0.21	0.21	3.78	NL	17/03/2020
1033	Goksun Manurung 1	Jawa Tengah II	99° 12' 1.118" E	2° 50' 58.607" N	0.23	0.23	4.14	NL	17/03/2020
1034	Goksun Manurung 2	Jawa Tengah II	99° 11' 56.869" E	2° 51' 17.342" N	0.43	0.43	7.74	NL	17/03/2020
1035	Goksun Manurung 3	Jawa Tengah II	99° 11' 36.802" E	2° 51' 15.323" N	0.53	0.53	9.54	NL	17/03/2020
1036	Goksun Manurung 4	Jawa Tengah II	99° 11' 44.489" E	2° 51' 11.772" N	0.61	0.61	10.98	NL	17/03/2020
1037	Gomal Simanjutak	Muara Mulia	99° 12' 58.535" E	2° 52' 20.674" N	1.07	1.07	19.26	NL	17/03/2020
1038	Gomar Manurung 1	Saribu Asih	99° 9' 33.137" E	2° 49' 9.057" N	1.12	1.12	20.16	NL	17/03/2020
1039	Gomar Manurung 2	Saribu Asih	99° 9' 5.131" E	2° 49' 2.438" N	0.60	0.60	10.80	NL	17/03/2020
1040	Gomar Manurung 3	Saribu Asih	99° 9' 31.449" E	2° 48' 30.864" N	2.26	2.26	40.68	NL	17/03/2020
1041	Gomgom Butar Butar	Tonduhan	99° 12' 10.708" E	2° 50' 26.641" N	0.48	0.48	8.64	NL	17/03/2020
1042	Gopper Sirait	Saribu Asih	99° 8' 59.854" E	2° 49' 42.875" N	1.50	1.50	27.00	NL	17/03/2020
1043	Grace Manurung	Hutapadang	99° 16' 49.271" E	2° 47' 29.925" N	0.52	0.52	9.36	NL	17/03/2020
1044	Gumalasari Bonar Sirait	Tangga Batu	99° 6' 1.288" E	2° 47' 10.911" N	0.23	0.23	4.14	NL	17/03/2020
1045	Gunawan	Baja Dolok	99° 10' 7.017" E	2° 54' 3.367" N	0.19	0.19	3.42	NL	17/03/2020
1046	Guntar Sirait	Saribu Asih	99° 8' 32.965" E	2° 48' 29.006" N	0.54	0.54	9.72	NL	17/03/2020
1047	Hadi Sahbana Samosir 1	Jawa Tengah I	99° 10' 23.111" E	2° 51' 20.349" N	0.37	0.37	6.66	NL	17/03/2020
1048	Hadi Sahbana Samosir 2	Jawa Tengah I	99° 10' 44.700" E	2° 51' 22.169" N	0.43	0.43	7.74	NL	17/03/2020
1049	Hadi Sahbana Samosir 3	Jawa Tengah I	99° 10' 43.334" E	2° 51' 21.810" N	0.47	0.47	8.46	NL	17/03/2020

BSI Services Malaysia Sdn Bhd
Co. Reg 200801003189
Suite 29.01 Level 29.
The Gardens North Tower.
Mid Valley City.
Lingkaran Syed Putra.
59200 Kuala Lumpur

T: +6 03 9212 9638
F: +6 03 9212 9639
info.malaysia@bsigroup.com
bsigroup.com/en-MY





Inspiring trust for a more resilient world.

Public

1050	Hadi Susanto	Maligas Tongah	99° 8' 51.432" E	2° 50' 38.702" N	0.46	0.46	8.28	NL	17/03/2020
1051	Hairul Sinaga 1	Dolok Parmonangan	99° 13' 30.074" E	3° 7' 12.474" N	0.60	0.60	10.80	NL	17/03/2020
1052	Hairul Sinaga 2	Dolok Parmonangan	99° 13' 37.335" E	3° 7' 18.667" N	0.99	0.99	17.82	NL	17/03/2020
1053	Hairul Sinaga 3	Dolok Parmonangan	99° 13' 38.910" E	3° 7' 19.953" N	0.06	0.06	1.08	NL	17/03/2020
1054	Hairul Sinaga 4	Dolok Parmonangan	99° 13' 32.771" E	3° 7' 40.447" N	0.32	0.32	5.76	NL	17/03/2020
1055	Hairul Sinaga 5	Dolok Parmonangan	99° 13' 23.851" E	3° 7' 24.251" N	0.43	0.43	7.74	NL	17/03/2020
1056	Hairulsam Saragih 1	Bandar Tengah	99° 13' 36.465" E	3° 5' 51.933" N	1.20	1.20	21.60	NL	17/03/2020
1057	Hairulsam Saragih 2	Bandar Tengah	99° 13' 12.352" E	3° 6' 8.079" N	0.24	0.24	4.32	NL	17/03/2020
1058	Halasan Tampubolon 1	Jawa Tengah I	99° 10' 38.640" E	2° 50' 54.984" N	0.53	0.53	9.54	NL	17/03/2020
1059	Halasan Tampubolon 2	Jawa Tengah I	99° 11' 22.420" E	2° 51' 20.849" N	0.50	0.50	9.00	NL	17/03/2020
1060	Halomoan Samosir	Saribu Asih	99° 8' 45.863" E	2° 49' 42.446" N	0.64	0.64	11.52	NL	17/03/2020
1061	Hamdan Sinaga	Dolok Parmonangan	99° 12' 47.614" E	3° 7' 52.965" N	0.46	0.46	8.28	NL	17/03/2020
1062	Hapasan Nababan	Saribu Asih	99° 8' 28.215" E	2° 49' 4.195" N	0.46	0.46	8.28	NL	17/03/2020
1063	Hapasan Nainggolan A 1	Jawa Tengah II	99° 11' 9.241" E	2° 50' 26.839" N	0.50	0.50	9.00	NL	17/03/2020
1064	Hapasan Nainggolan A 2	Jawa Tengah II	99° 11' 16.248" E	2° 50' 18.862" N	0.54	0.54	9.72	NL	17/03/2020
1065	Hapasan Nainggolan A 3	Jawa Tengah II	99° 11' 9.544" E	2° 50' 16.754" N	0.24	0.24	4.32	NL	17/03/2020
1066	Hapasan Nainggolan A 4	Saribu Asih	99° 10' 35.132" E	2° 50' 11.063" N	0.26	0.26	4.68	NL	17/03/2020
1067	Hapasan Nainggolan B 1	Parhondalian Jawa Dipar	99° 14' 59.127" E	2° 51' 39.301" N	0.43	0.43	7.74	NL	17/03/2020
1068	Hapasan Nainggolan B 2	Parhondalian Jawa Dipar	99° 15' 15.809" E	2° 51' 37.821" N	1.73	1.73	31.14	NL	17/03/2020
1069	Hapasan Nainggolan B 3	Parhondalian Jawa Dipar	99° 14' 46.898" E	2° 51' 18.112" N	0.56	0.56	10.08	NL	17/03/2020
1070	Hapasan Siahaan 1	Saribu Asih	99° 8' 55.663" E	2° 48' 52.616" N	0.52	0.52	9.36	NL	17/03/2020
1071	Hapasan Siahaan 2	Saribu Asih	99° 9' 11.792" E	2° 49' 17.258" N	0.27	0.27	4.86	NL	17/03/2020
1072	Hapasan Siahaan 3	Saribu Asih	99° 8' 59.842" E	2° 48' 55.721" N	1.01	1.01	18.18	NL	17/03/2020
1073	Hapasan Siahaan 4	Saribu Asih	99° 8' 59.540" E	2° 48' 52.684" N	1.11	1.11	19.98	NL	17/03/2020
1074	Hapasan Simanjuntak	Jawa Tengah II	99° 11' 16.998" E	2° 50' 35.248" N	0.51	0.51	9.18	NL	17/03/2020
1075	Hapasan Sitorus	Hutapadang	99° 16' 53.504" E	2° 47' 40.078" N	0.51	0.51	9.18	NL	17/03/2020
1076	Harapan Op Sunggu	Jawa Tengah II	99° 11' 7.815" E	2° 50' 50.241" N	0.50	0.50	9.00	NL	17/03/2020
1077	Harapan Siahaan 1	Jawa Tengah I	99° 11' 4.352" E	2° 51' 46.384" N	0.30	0.30	5.40	NL	17/03/2020
1078	Harapan Siahaan 2	Jawa Tengah II	99° 11' 38.736" E	2° 51' 12.826" N	0.42	0.42	7.56	NL	17/03/2020
1079	Harapan Siahaan 3	Jawa Tengah II	99° 11' 44.581" E	2° 50' 40.792" N	0.48	0.48	8.64	NL	17/03/2020
1080	Harapan Sidabutar	Saribu Asih	99° 9' 41.340" E	2° 49' 8.675" N	0.17	0.17	3.06	NL	17/03/2020
1081	Harapan Siringo Ringo	Saribu Asih	99° 9' 12.611" E	2° 48' 6.087" N	0.88	0.88	15.84	NL	17/03/2020
1082	Hariman Sinaga	Bahjambi III	99° 10' 2.032" E	2° 54' 59.876" N	0.47	0.47	8.46	NL	17/03/2020
1083	Hariyanti 1	Maligas Tongah	99° 8' 41.021" E	2° 50' 4.566" N	0.16	0.16	2.88	NL	17/03/2020

BSI Services Malaysia Sdn Bhd
Co. Reg 200801003189
Suite 29.01 Level 29.
The Gardens North Tower.
Mid Valley City.
Lingkaran Syed Putra.
59200 Kuala Lumpur

T: +6 03 9212 9638
F: +6 03 9212 9639
info.malaysia@bsigroup.com
bsigroup.com/en-MY





Inspiring trust for a more resilient world.

Public

1084	Hariyanti 2	Maligas Tongah	99° 8' 47.052" E	2° 50' 19.072" N	0.12	0.12	2.16	NL	17/03/2020
1085	Harles Napitupulu 1	Saribu Asih	99° 8' 43.670" E	2° 48' 42.502" N	0.40	0.40	7.20	NL	17/03/2020
1086	Harles Napitupulu 2	Saribu Asih	99° 8' 39.192" E	2° 48' 45.352" N	0.75	0.75	13.50	NL	17/03/2020
1087	Harles Napitupulu 3	Saribu Asih	99° 8' 16.283" E	2° 48' 32.418" N	0.50	0.50	9.00	NL	17/03/2020
1088	Harles Napitupulu 4	Saribu Asih	99° 8' 28.990" E	2° 48' 54.837" N	0.50	0.50	9.00	NL	17/03/2020
1089	Harles Napitupulu 5	Saribu Asih	99° 8' 31.656" E	2° 48' 53.131" N	0.98	0.98	17.64	NL	17/03/2020
1090	Harles Napitupulu 6	Saribu Asih	99° 8' 22.334" E	2° 49' 21.969" N	0.50	0.50	9.00	NL	17/03/2020
1091	Hartalina Siregar 1	Jawa Tengah I	99° 10' 38.978" E	2° 51' 50.169" N	0.29	0.29	5.22	NL	17/03/2020
1092	Hartalina Siregar 2	Jawa Tengah I	99° 10' 19.200" E	2° 51' 44.965" N	1.54	1.54	27.72	NL	17/03/2020
1093	Hartoni Manurung	Gonting Sidodadi	99° 17' 48.241" E	2° 51' 56.123" N	1.93	1.93	34.74	NL	17/03/2020
1094	Haryadi	Tangga Batu	99° 4' 13.712" E	2° 46' 37.965" N	1.33	1.33	23.94	NL	17/03/2020
1095	Hasan Basri Purba	Bandar Tengah	99° 13' 8.027" E	3° 6' 44.788" N	0.19	0.19	3.42	NL	17/03/2020
1096	Hasan Damanik	Bandar Tengah	99° 13' 41.589" E	3° 6' 15.818" N	0.78	0.78	14.04	NL	17/03/2020
1097	Hasanuddin Damanik 1	Bandar Tengah	99° 13' 48.185" E	3° 6' 53.554" N	1.00	1.00	18.00	NL	17/03/2020
1098	Hasanuddin Damanik 2	Bandar Tengah	99° 13' 37.965" E	3° 6' 54.796" N	0.36	0.36	6.48	NL	17/03/2020
1099	Hasanuddin Damanik 3	Bandar Tengah	99° 13' 41.462" E	3° 6' 52.715" N	1.57	1.57	28.26	NL	17/03/2020
1100	Hasiholan M Sihotang 1	Saribu Asih	99° 9' 13.517" E	2° 48' 9.370" N	1.59	1.59	28.62	NL	17/03/2020
1101	Hasiholan M Sihotang 2	Saribu Asih	99° 9' 8.998" E	2° 48' 5.784" N	0.65	0.65	11.70	NL	17/03/2020
1102	Hasiholan M Sihotang 3	Saribu Asih	99° 9' 5.713" E	2° 48' 30.560" N	0.30	0.30	5.40	NL	17/03/2020
1103	Hasim Tamba	Bahjambi III	99° 9' 58.847" E	2° 54' 57.976" N	0.46	0.46	8.28	NL	17/03/2020
1104	Hasimpon Sinaga	Saribu Asih	99° 9' 28.953" E	2° 48' 58.932" N	0.40	0.40	7.20	NL	17/03/2020
1105	Haspro Sinaga	Saribu Asih	99° 8' 7.122" E	2° 48' 37.602" N	0.36	0.36	6.48	NL	17/03/2020
1106	Hasran Silitonga 1	Jawa Tengah I	99° 11' 11.524" E	2° 51' 17.710" N	0.54	0.54	9.72	NL	17/03/2020
1107	Hasran Silitonga 2	Jawa Tengah I	99° 11' 6.304" E	2° 51' 58.634" N	0.42	0.42	7.56	NL	17/03/2020
1108	Hasran Silitonga 3	Jawa Tengah I	99° 11' 29.753" E	2° 51' 35.730" N	0.24	0.24	4.32	NL	17/03/2020
1109	Hasran Silitonga 4	Jawa Tengah I	99° 11' 30.476" E	2° 51' 32.233" N	0.74	0.74	13.32	NL	17/03/2020
1110	Hasudungan Manik 1	Saribu Asih	99° 8' 24.539" E	2° 48' 9.957" N	0.36	0.36	6.48	NL	17/03/2020
1111	Hasudungan Manik 2	Saribu Asih	99° 8' 25.760" E	2° 48' 8.571" N	0.41	0.41	7.38	NL	17/03/2020
1112	Hasudungan Manik 3	Saribu Asih	99° 7' 52.603" E	2° 49' 2.791" N	0.37	0.37	6.66	NL	17/03/2020
1113	Hasudungan Manik 4	Saribu Asih	99° 7' 53.194" E	2° 48' 57.867" N	0.16	0.16	2.88	NL	17/03/2020
1114	Heddy Ompusungu	Muara Mulia	99° 12' 33.940" E	2° 52' 39.080" N	0.43	0.43	7.74	NL	17/03/2020
1115	Hefrin Tambunan	Hutapadang	99° 16' 48.410" E	2° 47' 3.520" N	0.93	0.93	16.74	NL	17/03/2020
1116	Helmina Sinaga	Jawa Tengah II	99° 11' 53.223" E	2° 50' 51.305" N	0.44	0.44	7.92	NL	17/03/2020
1117	Henderson Hutapea	Panombean Marjanji	99° 12' 37.806" E	2° 51' 37.358" N	0.47	0.47	8.46	NL	17/03/2020
1118	Hendi Sitorus 1	Hutapadang	99° 18' 36.527" E	2° 46' 48.243" N	0.58	0.58	10.44	NL	17/03/2020
1119	Hendi Sitorus 2	Hutapadang	99° 18' 35.899" E	2° 46' 53.377" N	0.91	0.91	16.38	NL	17/03/2020
1120	Hendra Butar Butar	Gonting Sidodadi	99° 16' 21.205" E	2° 51' 38.764" N	1.78	1.78	32.04	NL	17/03/2020





Inspiring trust for a more resilient world.

Public

1121	Hendra Triono Damanik 1	Saribu Asih	99° 9' 44.977" E	2° 50' 22.205" N	0.60	0.60	10.80	NL	17/03/2020
1122	Hendra Triono Damanik 2	Saribu Asih	99° 10' 4.535" E	2° 50' 29.166" N	0.99	0.99	17.82	NL	17/03/2020
1123	Hendri Napitupulu	Saribu Asih	99° 8' 47.355" E	2° 49' 52.202" N	0.16	0.16	2.88	NL	17/03/2020
1124	Hendri Sitorus 1	Saribu Asih	99° 8' 37.219" E	2° 48' 54.999" N	0.17	0.17	3.06	NL	17/03/2020
1125	Hendri Sitorus 2	Saribu Asih	99° 8' 38.645" E	2° 48' 40.000" N	0.15	0.15	2.70	NL	17/03/2020
1126	Hendri Sitorus 3	Saribu Asih	99° 8' 30.747" E	2° 48' 25.712" N	0.23	0.23	4.14	NL	17/03/2020
1127	Hendrik Panjaitan	Parhundialian Jawa Dipar	99° 15' 6.072" E	2° 51' 8.786" N	1.13	1.13	20.34	NL	17/03/2020
1128	Hengki Rafael Sitorus	Hutapadang	99° 16' 39.680" E	2° 46' 53.963" N	0.80	0.80	14.40	NL	17/03/2020
1129	Heni Manik 1	Saribu Asih	99° 9' 51.348" E	2° 50' 27.379" N	0.28	0.28	5.04	NL	17/03/2020
1130	Heni Manik 2	Saribu Asih	99° 10' 10.959" E	2° 50' 39.269" N	1.00	1.00	18.00	NL	17/03/2020
1131	Heni Manik 3	Maligas Tengah	99° 10' 6.052" E	2° 50' 36.403" N	0.93	0.93	16.74	NL	17/03/2020
1132	Heni Manik 4	Maligas Tengah	99° 10' 6.858" E	2° 50' 37.834" N	0.42	0.42	7.56	NL	17/03/2020
1133	Heni Manik 5	Saribu Asih	99° 10' 18.157" E	2° 49' 55.567" N	0.28	0.28	5.04	NL	17/03/2020
1134	Henri Napitupulu	Saribu Asih	99° 8' 44.697" E	2° 49' 50.192" N	0.14	0.14	2.52	NL	17/03/2020
1135	Henri Siahaan 1	Panombean Marjanji	99° 12' 31.439" E	2° 51' 20.452" N	0.43	0.43	7.74	NL	17/03/2020
1136	Henri Siahaan 2	Panombean Marjanji	99° 12' 24.218" E	2° 51' 25.920" N	0.26	0.26	4.68	NL	17/03/2020
1137	Henri Siahaan 3	Panombean Marjanji	99° 12' 19.204" E	2° 51' 18.657" N	0.60	0.60	10.80	NL	17/03/2020
1138	Henri Sinaga	Saribu Asih	99° 8' 57.836" E	2° 48' 16.605" N	1.08	1.08	19.44	NL	17/03/2020
1139	Henri Sirait 1	Jawa Tengah I	99° 10' 46.836" E	2° 50' 55.093" N	0.39	0.39	7.02	NL	17/03/2020
1140	Henri Sirait 2	Jawa Tengah I	99° 11' 8.310" E	2° 51' 15.332" N	0.25	0.25	4.50	NL	17/03/2020
1141	Henri Sirait 3	Jawa Tengah I	99° 10' 43.307" E	2° 51' 14.688" N	0.50	0.50	9.00	NL	17/03/2020
1142	Henri Sirait 4	Jawa Tengah I	99° 10' 31.681" E	2° 51' 14.315" N	0.86	0.86	15.48	NL	17/03/2020
1143	Henri Sitorus	Hutapadang	99° 15' 1.950" E	2° 47' 10.514" N	0.83	0.83	14.94	NL	17/03/2020
1144	Hepron Sirait 1	Parhundialian Jawa Dipar	99° 14' 41.376" E	2° 50' 50.800" N	0.58	0.58	10.44	NL	17/03/2020
1145	Hepron Sirait 2	Parhundialian Jawa Dipar	99° 14' 44.619" E	2° 50' 27.936" N	1.35	1.35	24.30	NL	17/03/2020
1146	Herbert Hutasoit 1	Jawa Tengah II	99° 11' 28.191" E	2° 50' 21.677" N	0.24	0.24	4.32	NL	17/03/2020
1147	Herbert Hutasoit 2	Jawa Tengah II	99° 11' 26.326" E	2° 50' 25.585" N	0.49	0.49	8.82	NL	17/03/2020
1148	Herbin Giat Manurung 1	Saribu Asih	99° 9' 34.094" E	2° 49' 42.018" N	0.75	0.75	13.50	NL	17/03/2020
1149	Herbin Giat Manurung 2	Saribu Asih	99° 9' 33.976" E	2° 49' 49.806" N	1.50	1.50	27.00	NL	17/03/2020
1150	Herbin Giat Manurung 3	Saribu Asih	99° 9' 43.677" E	2° 49' 44.433" N	0.50	0.50	9.00	NL	17/03/2020
1151	Herbin Sianturi	Muara Mulia	99° 12' 50.009" E	2° 52' 12.246" N	0.31	0.31	5.58	NL	17/03/2020
1152	Heri Kurniawan Manurung	Hutapadang	99° 15' 8.981" E	2° 47' 35.816" N	0.51	0.51	9.18	NL	17/03/2020
1153	Herianto Simbolon 1	Hutapadang	99° 18' 10.355" E	2° 46' 42.563" N	0.66	0.66	11.88	NL	17/03/2020
1154	Herianto Simbolon 10	Hutapadang	99° 17' 59.961" E	2° 46' 43.800" N	1.02	1.02	18.36	NL	17/03/2020
1155	Herianto Simbolon 11	Hutapadang	99° 17' 56.161" E	2° 46' 47.115" N	0.83	0.83	14.94	NL	17/03/2020

BSI Services Malaysia Sdn Bhd
Co. Reg 200801003189
Suite 29.01 Level 29.
The Gardens North Tower.
Mid Valley City.
Lingkaran Syed Putra.
59200 Kuala Lumpur

T: +6 03 9212 9638
F: +6 03 9212 9639
info.malaysia@bsigroup.com
bsigroup.com/en-MY





Inspiring trust for a more resilient world.

Public

1156	Herianto Simbolon 12	Hutapadang	99° 17' 59.778" E	2° 46' 49.727" N	1.56	1.56	28.08	NL	17/03/2020
1157	Herianto Simbolon 2	Hutapadang	99° 18' 13.186" E	2° 46' 44.618" N	1.17	1.17	21.06	NL	17/03/2020
1158	Herianto Simbolon 3	Hutapadang	99° 18' 6.417" E	2° 46' 41.985" N	1.38	1.38	24.84	NL	17/03/2020
1159	Herianto Simbolon 4	Hutapadang	99° 18' 3.364" E	2° 46' 49.749" N	1.32	1.32	23.76	NL	17/03/2020
1160	Herianto Simbolon 5	Hutapadang	99° 18' 8.404" E	2° 46' 52.608" N	2.90	2.90	52.20	NL	17/03/2020
1161	Herianto Simbolon 6	Hutapadang	99° 18' 5.911" E	2° 46' 38.790" N	1.57	1.57	28.26	NL	17/03/2020
1162	Herianto Simbolon 7	Hutapadang	99° 18' 4.352" E	2° 46' 42.702" N	1.61	1.61	28.98	NL	17/03/2020
1163	Herianto Simbolon 8	Hutapadang	99° 18' 1.883" E	2° 46' 43.098" N	1.62	1.62	29.16	NL	17/03/2020
1164	Herianto Simbolon 9	Hutapadang	99° 17' 58.506" E	2° 46' 44.894" N	1.25	1.25	22.50	NL	17/03/2020
1165	Herlina Pasaribu 1	Jawa Tengah I	99° 11' 12.745" E	2° 51' 42.725" N	0.12	0.12	2.16	NL	17/03/2020
1166	Herlina Pasaribu 2	Jawa Tengah I	99° 11' 10.506" E	2° 51' 41.689" N	0.41	0.41	7.38	NL	17/03/2020
1167	Herlina Pasaribu 3	Jawa Tengah I	99° 11' 3.508" E	2° 51' 33.849" N	0.22	0.22	3.96	NL	17/03/2020
1168	Herlina Sihombing 1	Saribu Asih	99° 8' 25.840" E	2° 49' 13.537" N	0.25	0.25	4.50	NL	17/03/2020
1169	Herlina Sihombing 2	Saribu Asih	99° 8' 44.476" E	2° 48' 47.032" N	0.25	0.25	4.50	NL	17/03/2020
1170	Herlina Sinurat 1	Parhundialian Jawa Dipar	99° 14' 49.419" E	2° 49' 17.544" N	1.94	1.94	34.92	NL	17/03/2020
1171	Herlina Sinurat 2	Parhundialian Jawa Dipar	99° 14' 32.363" E	2° 50' 32.711" N	0.65	0.65	11.70	NL	17/03/2020
1172	Herlina Sinurat 3	Parhundialian Jawa Dipar	99° 15' 22.592" E	2° 51' 18.877" N	1.49	1.49	26.82	NL	17/03/2020
1173	Herman Sitorus 1	Parhundialian Jawa Dipar	99° 15' 0.419" E	2° 51' 25.892" N	0.96	0.96	17.28	NL	17/03/2020
1174	Herman Sitorus 2	Parhundialian Jawa Dipar	99° 15' 13.001" E	2° 51' 32.377" N	1.87	1.87	33.66	NL	17/03/2020
1175	Hermansyah Damanik 1	Bandar Tengah	99° 13' 33.935" E	3° 6' 15.336" N	0.77	0.77	13.86	NL	17/03/2020
1176	Hermansyah Damanik 2	Bandar Tengah	99° 13' 31.471" E	3° 6' 16.960" N	0.92	0.92	16.56	NL	17/03/2020
1177	Hermansyah Saragih	Bandar Tengah	99° 12' 16.752" E	3° 6' 23.952" N	1.13	1.13	20.34	NL	17/03/2020
1178	Hermanto Purba	Saribu Asih	99° 8' 43.281" E	2° 49' 40.217" N	0.32	0.32	5.76	NL	17/03/2020
1179	Hermi Simanjuntak	Saribu Asih	99° 8' 40.010" E	2° 49' 55.298" N	0.29	0.29	5.22	NL	17/03/2020
1180	Herta Silitonga	Muara Mulia	99° 13' 0.053" E	2° 52' 17.931" N	0.27	0.27	4.86	NL	17/03/2020
1181	Hertani Sianipar	Jawa Tengah I	99° 11' 20.841" E	2° 51' 26.947" N	0.50	0.50	9.00	NL	17/03/2020
1182	Hertauli Sitompul 1	Hutapadang	99° 16' 48.073" E	2° 46' 32.818" N	1.47	1.47	26.46	NL	17/03/2020
1183	Hertauli Sitompul 2	Hutapadang	99° 16' 54.377" E	2° 47' 0.198" N	0.49	0.49	8.82	NL	17/03/2020
1184	Hertauli Sitompul 3	Hutapadang	99° 16' 50.679" E	2° 46' 37.446" N	0.47	0.47	8.46	NL	17/03/2020
1185	Hery Chardo Sinaga 1	Saribu Asih	99° 9' 23.019" E	2° 48' 33.079" N	0.20	0.20	3.60	NL	17/03/2020
1186	Hery Chardo Sinaga 2	Saribu Asih	99° 9' 10.886" E	2° 48' 30.521" N	0.12	0.12	2.16	NL	17/03/2020
1187	Hetmelina Simanjuntak	Jawa Tengah I	99° 11' 25.679" E	2° 51' 35.835" N	0.52	0.52	9.36	NL	17/03/2020
1188	Hetnita Mariani Sitingjak	Hutapadang	99° 16' 25.888" E	2° 46' 17.040" N	0.99	0.99	17.82	NL	17/03/2020
1189	Hiras Binsar Tambunan 1	Jawa Tengah I	99° 11' 29.516" E	2° 51' 22.278" N	0.56	0.56	10.08	NL	17/03/2020



Public

1190	Hiras Binsar Tambunan 2	Jawa Tengah I	99° 11' 1.879" E	2° 50' 58.102" N	0.51	0.51	9.18	NL	17/03/2020
1191	Hiras Binsar Tambunan 3	Jawa Tengah I	99° 10' 59.048" E	2° 50' 52.090" N	0.16	0.16	2.88	NL	17/03/2020
1192	Hiras Siahaan 1	Bahjambi III	99° 10' 45.795" E	2° 54' 47.068" N	0.29	0.29	5.22	NL	17/03/2020
1193	Hiras Siahaan 2	Bahjambi III	99° 10' 50.353" E	2° 54' 43.067" N	0.48	0.48	8.64	NL	17/03/2020
1194	Hisar Sinaga	Bahjambi III	99° 10' 56.981" E	2° 54' 43.003" N	0.16	0.16	2.88	NL	17/03/2020
1195	Hisar Sirait	Parhondalian Jawa Dipar	99° 14' 20.383" E	2° 50' 57.953" N	1.30	1.30	23.40	NL	17/03/2020
1196	Hita Simanulang	Jawa Tengah I	99° 10' 30.354" E	2° 51' 45.215" N	0.51	0.51	9.18	NL	17/03/2020
1197	Hitler Dapot Manurung 1	Bahjambi III	99° 11' 1.512" E	2° 54' 55.116" N	0.25	0.25	4.50	NL	17/03/2020
1198	Hitler Dapot Manurung 2	Bahjambi III	99° 10' 58.742" E	2° 54' 57.589" N	0.12	0.12	2.16	NL	17/03/2020
1199	Hitler Dapot Manurung 3	Bahjambi III	99° 10' 51.364" E	2° 54' 55.643" N	0.13	0.13	2.34	NL	17/03/2020
1200	Hitler Dapot Manurung 4	Bahjambi III	99° 10' 55.263" E	2° 54' 47.810" N	0.26	0.26	4.68	NL	17/03/2020
1201	Hitler Manurung	Hutapadang	99° 15' 55.985" E	2° 47' 22.793" N	0.68	0.68	12.24	NL	17/03/2020
1202	Hitler Saragih 1	Tonduhan	99° 11' 4.115" E	2° 49' 45.775" N	2.00	2.00	36.00	NL	17/03/2020
1203	Hitler Saragih 2	Tonduhan	99° 11' 9.643" E	2° 49' 42.528" N	1.99	1.99	35.82	NL	17/03/2020
1204	Holden Sirait 1	Parhondalian Jawa Dipar	99° 14' 48.162" E	2° 49' 55.545" N	1.06	1.06	19.08	NL	17/03/2020
1205	Holden Sirait 2	Parhondalian Jawa Dipar	99° 14' 38.099" E	2° 50' 17.032" N	0.67	0.67	12.06	NL	17/03/2020
1206	Holden Sirait 3	Parhondalian Jawa Dipar	99° 14' 31.886" E	2° 50' 23.394" N	0.39	0.39	7.02	NL	17/03/2020
1207	Holijah Purba 1	Dolok Parmonangan	99° 12' 1.556" E	3° 7' 33.462" N	0.27	0.27	4.86	NL	17/03/2020
1208	Holijah Purba 2	Dolok Parmonangan	99° 13' 53.449" E	3° 7' 11.638" N	0.36	0.36	6.48	NL	17/03/2020
1209	Holijah Purba 3	Dolok Parmonangan	99° 13' 52.745" E	3° 7' 9.885" N	0.05	0.05	0.90	NL	17/03/2020
1210	Holijah Purba 4	Dolok Parmonangan	99° 12' 13.637" E	3° 7' 4.177" N	0.14	0.14	2.52	NL	17/03/2020
1211	Holijah Purba 5	Dolok Parmonangan	99° 12' 4.234" E	3° 7' 30.948" N	0.17	0.17	3.06	NL	17/03/2020
1212	Holmertua Simatupang 1	Saribu Asih	99° 8' 55.951" E	2° 49' 57.557" N	0.28	0.28	5.04	NL	17/03/2020
1213	Holmertua Simatupang 2	Saribu Asih	99° 8' 45.074" E	2° 49' 56.906" N	0.19	0.19	3.42	NL	17/03/2020
1214	Holmes Siahaan	Panombean Marjanji	99° 12' 38.645" E	2° 51' 34.916" N	0.48	0.48	8.64	NL	17/03/2020
1215	Holong Sitorus 1	Hutapadang	99° 17' 14.085" E	2° 47' 35.156" N	0.55	0.55	9.90	NL	17/03/2020
1216	Holong Sitorus 2	Hutapadang	99° 18' 18.920" E	2° 46' 50.175" N	0.99	0.99	17.82	NL	17/03/2020
1217	Horas Manurung 1	Buntu Bayu	99° 10' 35.630" E	2° 47' 52.597" N	0.90	0.90	16.20	NL	17/03/2020
1218	Horas Manurung 2	Buntu Bayu	99° 10' 39.761" E	2° 48' 9.343" N	0.50	0.50	9.00	NL	17/03/2020
1219	Hot Parlindungan Manurung 1	Hutapadang	99° 13' 6.813" E	2° 46' 52.219" N	0.96	0.96	17.28	NL	17/03/2020
1220	Hot Parlindungan Manurung 2	Hutapadang	99° 14' 34.961" E	2° 47' 11.560" N	0.87	0.87	15.66	NL	17/03/2020
1221	Hotdina Lasria Br Sirait	Hutapadang	99° 15' 3.271" E	2° 46' 53.357" N	0.55	0.55	9.90	NL	17/03/2020



Inspiring trust for a more resilient world.

Public

1222	Hotdina Mariyana Nainggolan 1	Saribu Asih	99° 9' 32.813" E	2° 49' 4.676" N	0.69	0.69	12.42	NL	17/03/2020
1223	Hotdina Mariyana Nainggolan 2	Saribu Asih	99° 9' 26.805" E	2° 48' 45.418" N	0.46	0.46	8.28	NL	17/03/2020
1224	Hotdina Mariyana Nainggolan 3	Saribu Asih	99° 9' 1.905" E	2° 48' 45.412" N	1.10	1.10	19.80	NL	17/03/2020
1225	Hotdina Mariyana Nainggolan 4	Saribu Asih	99° 8' 58.499" E	2° 48' 47.285" N	0.38	0.38	6.84	NL	17/03/2020
1226	Hotdina Mariyana Nainggolan 5	Saribu Asih	99° 8' 47.761" E	2° 48' 40.181" N	0.24	0.24	4.32	NL	17/03/2020
1227	Hotdina Mariyana Nainggolan 6	Saribu Asih	99° 8' 52.386" E	2° 48' 42.256" N	0.52	0.52	9.36	NL	17/03/2020
1228	Hotdina Mariyana Nainggolan 7	Saribu Asih	99° 9' 28.535" E	2° 48' 44.074" N	0.55	0.55	9.90	NL	17/03/2020
1229	Hotdina Mariyana Nainggolan 8	Saribu Asih	99° 8' 58.085" E	2° 48' 41.082" N	0.50	0.50	9.00	NL	17/03/2020
1230	Hotdison Butar-Butar	Tonduhan	99° 12' 4.925" E	2° 50' 19.577" N	0.25	0.25	4.50	NL	17/03/2020
1231	Hotlan Br Sitorus	Hutapadang	99° 15' 47.608" E	2° 46' 46.347" N	0.52	0.52	9.36	NL	17/03/2020
1232	Hotlan Manik	Gonting Sidodadi	99° 17' 47.315" E	2° 51' 51.812" N	1.22	1.22	21.96	NL	17/03/2020
1233	Hotlan Rantoni Hasibuan 1	Naga Jaya II	99° 11' 49.753" E	3° 9' 18.972" N	0.33	0.33	5.94	NL	17/03/2020
1234	Hotlan Rantoni Hasibuan 2	Naga Jaya II	99° 11' 35.469" E	3° 9' 20.646" N	0.07	0.07	1.26	NL	17/03/2020
1235	Hotlan Sirait 1	Parhondalian Jawa Dipar	99° 15' 0.210" E	2° 51' 6.450" N	1.19	1.19	21.42	NL	17/03/2020
1236	Hotlan Sirait 2	Parhondalian Jawa Dipar	99° 15' 13.979" E	2° 51' 48.777" N	1.95	1.95	35.10	NL	17/03/2020
1237	Hotler Nababan 1	Saribu Asih	99° 8' 20.060" E	2° 48' 45.501" N	0.56	0.56	10.08	NL	17/03/2020
1238	Hotler Nababan 2	Saribu Asih	99° 7' 54.795" E	2° 48' 36.748" N	0.88	0.88	15.84	NL	17/03/2020
1239	Hotler Nababan 3	Saribu Asih	99° 8' 56.878" E	2° 49' 2.424" N	0.88	0.88	15.84	NL	17/03/2020
1240	Hotler Nababan 4	Saribu Asih	99° 8' 51.318" E	2° 49' 24.565" N	0.25	0.25	4.50	NL	17/03/2020
1241	Hotler Nababan 5	Saribu Asih	99° 9' 8.953" E	2° 49' 11.307" N	0.16	0.16	2.88	NL	17/03/2020
1242	Hotler Nababan 6	Saribu Asih	99° 9' 16.304" E	2° 49' 47.223" N	2.00	2.00	36.00	NL	17/03/2020
1243	Hotler Nababan 7	Saribu Asih	99° 8' 11.379" E	2° 48' 40.348" N	0.24	0.24	4.32	NL	17/03/2020
1244	Hotler Nababan 8	Saribu Asih	99° 7' 54.592" E	2° 48' 44.295" N	0.63	0.63	11.34	NL	17/03/2020
1245	Hotler Nababan 9	Saribu Asih	99° 8' 10.408" E	2° 48' 41.931" N	0.16	0.16	2.88	NL	17/03/2020
1246	Hotler Sinurat 1	Saribu Asih	99° 10' 11.452" E	2° 49' 29.311" N	0.52	0.52	9.36	NL	17/03/2020
1247	Hotler Sinurat 2	Saribu Asih	99° 10' 16.900" E	2° 49' 35.084" N	0.34	0.34	6.12	NL	17/03/2020
1248	Hotler Sinurat 3	Saribu Asih	99° 9' 56.728" E	2° 48' 59.673" N	0.25	0.25	4.50	NL	17/03/2020
1249	Hotles Ompusunggu 1	Jawa Tengah I	99° 10' 42.956" E	2° 50' 27.497" N	0.18	0.18	3.24	NL	17/03/2020
1250	Hotles Ompusunggu 2	Jawa Tengah I	99° 10' 32.884" E	2° 51' 36.875" N	0.33	0.33	5.94	NL	17/03/2020
1251	Hotles Ompusunggu 3	Jawa Tengah I	99° 10' 33.569" E	2° 51' 40.125" N	0.06	0.06	1.08	NL	17/03/2020
1252	Hotma Rismauli Rumahorbo	Saribu Asih	99° 9' 3.042" E	2° 48' 20.774" N	0.58	0.58	10.44	NL	17/03/2020

BSI Services Malaysia Sdn Bhd
Co. Reg 200801003189
Suite 29.01 Level 29.
The Gardens North Tower.
Mid Valley City.
Lingkaran Syed Putra.
59200 Kuala Lumpur

T: +6 03 9212 9638
F: +6 03 9212 9639
info.malaysia@bsigroup.com
bsigroup.com/en-MY





Inspiring trust for a more resilient world.

Public

1253	Hotman Br Sinaga	Saribu Asih	99° 9' 4.978" E	2° 49' 33.844" N	0.28	0.28	5.04	NL	17/03/2020
1254	Hotman Parulian Sinaga	Bandar Tengah	99° 12' 45.971" E	3° 6' 20.763" N	0.35	0.35	6.30	NL	17/03/2020
1255	Hotman Simbolon	Jawa Tengah I	99° 10' 17.817" E	2° 51' 7.242" N	0.40	0.40	7.20	NL	17/03/2020
1256	Hotman Sirait A 1	Jawa Tengah I	99° 10' 15.335" E	2° 51' 25.286" N	0.43	0.43	7.74	NL	17/03/2020
1257	Hotman Sirait A 2	Jawa Tengah I	99° 10' 9.228" E	2° 50' 50.614" N	2.88	2.88	51.84	NL	17/03/2020
1258	Hotman Sirait B 1	Parhondalian Jawa Dipar	99° 14' 45.912" E	2° 51' 16.930" N	0.23	0.23	4.14	NL	17/03/2020
1259	Hotman Sirait B 2	Parhondalian Jawa Dipar	99° 14' 55.016" E	2° 51' 27.907" N	0.52	0.52	9.36	NL	17/03/2020
1260	Hotman Sirait C 1	Saribu Asih	99° 7' 59.376" E	2° 49' 7.482" N	0.22	0.22	3.96	NL	17/03/2020
1261	Hotman Sirait C 2	Saribu Asih	99° 7' 55.033" E	2° 49' 8.739" N	0.75	0.75	13.50	NL	17/03/2020
1262	Hotman Sirait D 1	Tonduhan	99° 11' 50.540" E	2° 50' 25.410" N	0.45	0.45	8.10	NL	17/03/2020
1263	Hotman Sirait D 2	Tonduhan	99° 12' 0.431" E	2° 50' 12.853" N	0.47	0.47	8.46	NL	17/03/2020
1264	Hotman Sirait D 3	Tonduhan	99° 11' 28.772" E	2° 50' 8.990" N	0.32	0.32	5.76	NL	17/03/2020
1265	Hotman Sirait D 4	Tonduhan	99° 11' 30.975" E	2° 50' 10.653" N	0.55	0.55	9.90	NL	17/03/2020
1266	Hotman Sirait D 5	Tonduhan	99° 11' 36.100" E	2° 50' 13.766" N	0.23	0.23	4.14	NL	17/03/2020
1267	Hotmarisi Sirait 1	Parhondalian Jawa Dipar	99° 14' 48.715" E	2° 51' 0.000" N	0.65	0.65	11.70	NL	17/03/2020
1268	Hotmarisi Sirait 2	Parhondalian Jawa Dipar	99° 15' 8.406" E	2° 51' 11.139" N	0.72	0.72	12.96	NL	17/03/2020
1269	Hotmauli Sitingjak 1	Maligas Tengah	99° 8' 36.906" E	2° 50' 56.530" N	0.55	0.55	9.90	NL	17/03/2020
1270	Hotmauli Sitingjak 2	Maligas Tengah	99° 8' 36.292" E	2° 50' 43.937" N	0.55	0.55	9.90	NL	17/03/2020
1271	Hotmauli Sitingjak 3	Maligas Tengah	99° 8' 31.529" E	2° 50' 42.233" N	0.48	0.48	8.64	NL	17/03/2020
1272	Hotmer Butar- Butar	Tonduhan	99° 12' 9.498" E	2° 50' 24.395" N	0.25	0.25	4.50	NL	17/03/2020
1273	Hotmian Wati Simanjuntak	Jawa Tengah II	99° 11' 57.960" E	2° 50' 55.696" N	0.61	0.61	10.98	NL	17/03/2020
1274	Hotmida Simanjuntak 1	Jawa Tengah I	99° 11' 18.830" E	2° 51' 26.248" N	0.23	0.23	4.14	NL	17/03/2020
1275	Hotmida Simanjuntak 2	Jawa Tengah I	99° 11' 14.132" E	2° 51' 26.070" N	0.18	0.18	3.24	NL	17/03/2020
1276	Hotmida Simanjuntak 3	Jawa Tengah I	99° 11' 11.593" E	2° 51' 29.309" N	0.18	0.18	3.24	NL	17/03/2020
1277	Hotmida Simanjuntak 4	Jawa Tengah I	99° 11' 15.622" E	2° 51' 27.352" N	0.62	0.62	11.16	NL	17/03/2020
1278	Hotna Siringoringo	Panombean Marjanji	99° 12' 19.418" E	2° 51' 26.344" N	0.25	0.25	4.50	NL	17/03/2020
1279	Hotner Tampubolon 1	Panombean Marjanji	99° 12' 23.701" E	2° 51' 56.095" N	0.19	0.19	3.42	NL	17/03/2020
1280	Hotner Tampubolon 2	Panombean Marjanji	99° 12' 13.880" E	2° 51' 28.196" N	0.26	0.26	4.68	NL	17/03/2020
1281	Hotner Tampubolon 3	Panombean Marjanji	99° 11' 53.906" E	2° 51' 17.048" N	0.26	0.26	4.68	NL	17/03/2020
1282	Hotner Tampubolon 4	Panombean Marjanji	99° 12' 21.091" E	2° 51' 54.068" N	0.23	0.23	4.14	NL	17/03/2020
1283	Hotner Tampubolon 5	Panombean Marjanji	99° 12' 21.440" E	2° 51' 56.209" N	0.23	0.23	4.14	NL	17/03/2020
1284	Hugo Roni Degrot Oppusunggu	Jawa Tengah I	99° 10' 34.154" E	2° 51' 37.763" N	0.65	0.65	11.70	NL	17/03/2020
1285	Humala Manurung A	Hutapadang	99° 17' 52.855" E	2° 46' 50.735" N	1.89	1.89	34.02	NL	17/03/2020



Public

1286	Humala Manurung B 1	Saribu Asih	99° 9' 39.918" E	2° 49' 11.733" N	0.23	0.23	4.14	NL	17/03/2020
1287	Humala Manurung B 2	Saribu Asih	99° 9' 40.320" E	2° 49' 8.722" N	0.22	0.22	3.96	NL	17/03/2020
1288	Humala Manurung B 3	Saribu Asih	99° 9' 26.232" E	2° 48' 43.406" N	0.35	0.35	6.30	NL	17/03/2020
1289	Humala Sirait 1	Gonting Sidodadi	99° 18' 25.143" E	2° 52' 9.819" N	1.24	1.24	22.32	NL	17/03/2020
1290	Humala Sirait 2	Gonting Sidodadi	99° 18' 20.124" E	2° 52' 9.384" N	1.33	1.33	23.94	NL	17/03/2020
1291	Humuttal Tampubolon 1	Panombean Marjanji	99° 12' 6.350" E	2° 51' 10.181" N	0.19	0.19	3.42	NL	17/03/2020
1292	Humuttal Tampubolon 2	Panombean Marjanji	99° 12' 7.122" E	2° 51' 39.394" N	0.35	0.35	6.30	NL	17/03/2020
1293	Humuttal Tampubolon 3	Panombean Marjanji	99° 12' 29.913" E	2° 51' 18.071" N	0.26	0.26	4.68	NL	17/03/2020
1294	Humuttal Tampubolon 4	Panombean Marjanji	99° 12' 14.487" E	2° 51' 20.980" N	0.24	0.24	4.32	NL	17/03/2020
1295	Husin Tambunan	Parhundalian Jawa Dipar	99° 15' 4.948" E	2° 51' 29.915" N	0.98	0.98	17.64	NL	17/03/2020
1296	Ida R Tampubolon	Jawa Tengah II	99° 11' 39.670" E	2° 50' 41.677" N	0.24	0.24	4.32	NL	17/03/2020
1297	Idawati Damanik	Dolak Parmonangan	99° 12' 18.929" E	3° 7' 8.393" N	0.14	0.14	2.52	NL	17/03/2020
1298	Idris Hertanto	Maligas Tengah	99° 9' 10.486" E	2° 50' 26.656" N	0.35	0.35	6.30	NL	17/03/2020
1299	Iffrannando Butar Butar	Tonduhan	99° 11' 15.879" E	2° 49' 49.539" N	0.36	0.36	6.48	NL	17/03/2020
1300	Ikhsan Silalahi 1	Dolak Parmonangan	99° 11' 50.430" E	3° 7' 28.785" N	0.17	0.17	3.06	NL	17/03/2020
1301	Ikhsan Silalahi 2	Dolak Parmonangan	99° 11' 51.423" E	3° 7' 23.452" N	0.15	0.15	2.70	NL	17/03/2020
1302	Ikhsan Silalahi 3	Dolak Parmonangan	99° 12' 38.311" E	3° 6' 50.127" N	0.17	0.17	3.06	NL	17/03/2020
1303	Iman Sinaga	Bandar Tengah	99° 12' 26.044" E	3° 6' 25.159" N	0.37	0.37	6.66	NL	17/03/2020
1304	Imron Panahatan Simanjuntak 1	Saribu Asih	99° 9' 20.235" E	2° 49' 55.964" N	1.02	1.02	18.36	NL	17/03/2020
1305	Imron Panahatan Simanjuntak 2	Saribu Asih	99° 9' 16.011" E	2° 49' 35.410" N	0.27	0.27	4.86	NL	17/03/2020
1306	Imron Panahatan Simanjuntak 3	Saribu Asih	99° 9' 16.335" E	2° 49' 41.786" N	0.50	0.50	9.00	NL	17/03/2020
1307	Imron Panahatan Simanjuntak 4	Saribu Asih	99° 9' 9.992" E	2° 49' 34.892" N	0.32	0.32	5.76	NL	17/03/2020
1308	Imron Panahatan Simanjuntak 5	Saribu Asih	99° 9' 12.302" E	2° 49' 41.860" N	0.91	0.91	16.38	NL	17/03/2020
1309	Indah Damanik 1	Dolak Parmonangan	99° 12' 25.449" E	3° 7' 7.802" N	0.21	0.21	3.78	NL	17/03/2020
1310	Indah Damanik 2	Dolak Parmonangan	99° 12' 46.134" E	3° 7' 1.852" N	0.11	0.11	1.98	NL	17/03/2020
1311	Indah Damanik 3	Dolak Parmonangan	99° 12' 25.820" E	3° 6' 59.871" N	0.13	0.13	2.34	NL	17/03/2020
1312	Indah Damanik 4	Dolak Parmonangan	99° 12' 27.897" E	3° 6' 59.691" N	0.16	0.16	2.88	NL	17/03/2020
1313	Indra Antoni Sinurat 1	Hutapadang	99° 15' 13.234" E	2° 47' 45.662" N	1.53	1.53	27.54	NL	17/03/2020
1314	Indra Antoni Sinurat 2	Hutapadang	99° 15' 15.240" E	2° 47' 48.128" N	1.56	1.56	28.08	NL	17/03/2020
1315	Indra Butar Butar	Tonduhan	99° 11' 18.340" E	2° 49' 49.297" N	0.36	0.36	6.48	NL	17/03/2020
1316	Indra Diguna Purba 1	Dolak Parmonangan	99° 12' 43.058" E	3° 7' 14.298" N	0.59	0.59	10.62	NL	17/03/2020



Inspiring trust for a more resilient world.

Public

1317	Indra Diguna Purba 2	Dolok Parmonangan	99° 12' 39.254" E	3° 7' 10.738" N	1.04	1.04	18.72	NL	17/03/2020
1318	Indra Ginting	Dolok Parmonangan	99° 12' 1.577" E	3° 7' 36.578" N	0.10	0.10	1.80	NL	17/03/2020
1319	Indra Syahputra Purba 1	Dolok Parmonangan	99° 12' 51.100" E	3° 7' 9.725" N	0.39	0.39	7.02	NL	17/03/2020
1320	Indra Syahputra Purba 2	Dolok Parmonangan	99° 12' 45.277" E	3° 7' 2.489" N	0.40	0.40	7.20	NL	17/03/2020
1321	Intan Siska Sinaga	Jawa Tengah I	99° 10' 35.443" E	2° 51' 40.022" N	1.98	1.98	35.64	NL	17/03/2020
1322	Irianto Butar-Butar	Tonduhan	99° 12' 30.700" E	2° 50' 22.457" N	0.24	0.24	4.32	NL	17/03/2020
1323	Irmayana Damanik	Saribu Asih	99° 8' 57.539" E	2° 48' 36.613" N	0.20	0.20	3.60	NL	17/03/2020
1324	Iruansah Sitorus 1	Tonduhan	99° 11' 24.102" E	2° 50' 4.783" N	0.32	0.32	5.76	NL	17/03/2020
1325	Iruansah Sitorus 2	Tonduhan	99° 11' 50.965" E	2° 50' 14.460" N	0.24	0.24	4.32	NL	17/03/2020
1326	Irwan Nainggolan	Hutapadang	99° 17' 8.968" E	2° 46' 19.934" N	0.84	0.84	15.12	NL	17/03/2020
1327	Irwan Sinaga 1	Parhondalian Jawa Dipar	99° 15' 45.145" E	2° 51' 20.215" N	0.93	0.93	16.74	NL	17/03/2020
1328	Irwan Sinaga 2	Parhondalian Jawa Dipar	99° 14' 55.009" E	2° 51' 11.994" N	0.82	0.82	14.76	NL	17/03/2020
1329	Irwan Sinaga 3	Parhondalian Jawa Dipar	99° 15' 0.075" E	2° 51' 47.992" N	0.95	0.95	17.10	NL	17/03/2020
1330	Irwan Sinaga 4	Parhondalian Jawa Dipar	99° 14' 40.545" E	2° 51' 25.844" N	0.63	0.63	11.34	NL	17/03/2020
1331	Irwan Sirait 1	Dolok Parmonangan	99° 11' 58.871" E	3° 7' 29.106" N	0.22	0.22	3.96	NL	17/03/2020
1332	Irwan Sirait 2	Dolok Parmonangan	99° 12' 17.438" E	3° 7' 41.927" N	0.31	0.31	5.58	NL	17/03/2020
1333	Irwan Sirait 3	Dolok Parmonangan	99° 12' 40.535" E	3° 6' 56.931" N	0.08	0.08	1.44	NL	17/03/2020
1334	Irwan Sirait 4	Dolok Parmonangan	99° 12' 18.438" E	3° 6' 26.074" N	0.26	0.26	4.68	NL	17/03/2020
1335	Irwan Sirait 5	Dolok Parmonangan	99° 12' 15.336" E	3° 7' 19.652" N	0.18	0.18	3.24	NL	17/03/2020
1336	Irwan Sirait 6	Dolok Parmonangan	99° 11' 47.478" E	3° 7' 22.468" N	0.24	0.24	4.32	NL	17/03/2020
1337	Irwansyah Sinaga 1	Parhondalian Jawa Dipar	99° 14' 42.534" E	2° 51' 41.742" N	0.62	0.62	11.16	NL	17/03/2020
1338	Irwansyah Sinaga 2	Parhondalian Jawa Dipar	99° 15' 22.763" E	2° 51' 38.245" N	1.62	1.62	29.16	NL	17/03/2020
1339	Irwanto Damanik 1	Dolok Parmonangan	99° 12' 56.425" E	3° 6' 57.731" N	0.36	0.36	6.48	NL	17/03/2020
1340	Irwanto Damanik 2	Dolok Parmonangan	99° 12' 57.170" E	3° 6' 57.139" N	0.09	0.09	1.62	NL	17/03/2020
1341	Iryanto 1	Buntu Turunan	99° 9' 14.931" E	2° 45' 45.824" N	0.64	0.64	11.52	NL	17/03/2020
1342	Iryanto 2	Buntu Turunan	99° 9' 47.046" E	2° 46' 55.720" N	0.52	0.52	9.36	NL	17/03/2020
1343	Iryanto 3	Buntu Turunan	99° 9' 8.856" E	2° 45' 37.810" N	1.16	1.16	20.88	NL	17/03/2020
1344	Iryanto 4	Buntu Turunan	99° 9' 5.642" E	2° 45' 36.050" N	1.01	1.01	18.18	NL	17/03/2020
1345	Iryanto 5	Buntu Turunan	99° 8' 59.486" E	2° 45' 37.861" N	0.89	0.89	16.02	NL	17/03/2020
1346	Iryanto 6	Buntu Turunan	99° 8' 54.439" E	2° 45' 40.389" N	0.71	0.71	12.78	NL	17/03/2020
1347	Isa Ismanto Sinaga 1	Dolok Parmonangan	99° 12' 43.731" E	3° 6' 38.918" N	0.24	0.24	4.32	NL	17/03/2020
1348	Isa Ismanto Sinaga 2	Dolok Parmonangan	99° 12' 39.526" E	3° 6' 37.372" N	0.24	0.24	4.32	NL	17/03/2020
1349	Isa Ismanto Sinaga 3	Dolok Parmonangan	99° 12' 16.180" E	3° 6' 26.099" N	0.40	0.40	7.20	NL	17/03/2020
1350	Isa Ismanto Sinaga 4	Dolok Parmonangan	99° 11' 45.935" E	3° 7' 22.128" N	0.14	0.14	2.52	NL	17/03/2020
1351	Ismail Sinaga	Dolok Parmonangan	99° 12' 38.719" E	3° 6' 36.959" N	0.30	0.30	5.40	NL	17/03/2020

BSI Services Malaysia Sdn Bhd
Co. Reg 200801003189
Suite 29.01 Level 29.
The Gardens North Tower.
Mid Valley City.
Lingkaran Syed Putra.
59200 Kuala Lumpur

T: +6 03 9212 9638
F: +6 03 9212 9639
info.malaysia@bsigroup.com
bsigroup.com/en-MY



Public

1352	Ismail Sirait	Parhondalian Jawa Dipar	99° 15' 2.622" E	2° 51' 52.467" N	1.55	1.55	27.90	NL	17/03/2020
1353	Ismar Nainggolan 1	Hutapadang	99° 17' 21.157" E	2° 46' 18.856" N	2.73	2.73	49.14	NL	17/03/2020
1354	Ismar Nainggolan 2	Hutapadang	99° 17' 11.455" E	2° 46' 20.140" N	0.29	0.29	5.22	NL	17/03/2020
1355	Ismianto 1	Maligas Tengah	99° 8' 16.048" E	2° 50' 12.379" N	1.48	1.48	26.64	NL	17/03/2020
1356	Ismianto 2	Maligas Tengah	99° 8' 46.284" E	2° 50' 2.368" N	0.34	0.34	6.12	NL	17/03/2020
1357	Iswanto 1	Bahjambi III	99° 10' 50.350" E	2° 54' 55.053" N	0.26	0.26	4.68	NL	17/03/2020
1358	Iswanto 2	Baja Dolok	99° 11' 50.117" E	2° 54' 41.583" N	0.32	0.32	5.76	NL	17/03/2020
1359	Iswanto 3	Baja Dolok	99° 10' 57.946" E	2° 54' 9.938" N	0.36	0.36	6.48	NL	17/03/2020
1360	Iswanto Sinurat 1	Tonduhan	99° 12' 18.160" E	2° 50' 12.443" N	0.24	0.24	4.32	NL	17/03/2020
1361	Iswanto Sinurat 2	Tonduhan	99° 11' 34.239" E	2° 50' 15.074" N	0.24	0.24	4.32	NL	17/03/2020
1362	Iwan Sirait 1	Jawa Tengah I	99° 10' 17.699" E	2° 51' 31.372" N	0.27	0.27	4.86	NL	17/03/2020
1363	Iwan Sirait 2	Jawa Tengah I	99° 10' 17.612" E	2° 51' 33.118" N	0.33	0.33	5.94	NL	17/03/2020
1364	Iwan Sirait 3	Jawa Tengah I	99° 10' 28.361" E	2° 51' 12.647" N	0.25	0.25	4.50	NL	17/03/2020
1365	Jadiaman Purba 1	Dolak Parmonangan	99° 12' 51.105" E	3° 7' 56.443" N	1.20	1.20	21.60	NL	17/03/2020
1366	Jadiaman Purba 2	Dolak Parmonangan	99° 13' 26.980" E	3° 7' 25.540" N	0.68	0.68	12.24	NL	17/03/2020
1367	Jagohan Gultom 1	Hutapadang	99° 16' 35.007" E	2° 47' 6.060" N	0.19	0.19	3.42	NL	17/03/2020
1368	Jagohan Gultom 2	Hutapadang	99° 17' 5.215" E	2° 47' 20.810" N	0.69	0.69	12.42	NL	17/03/2020
1369	Jagohan Gultom 3	Hutapadang	99° 16' 29.441" E	2° 47' 19.024" N	0.36	0.36	6.48	NL	17/03/2020
1370	Jagomar Ompusunggu	Jawa Tengah I	99° 10' 24.128" E	2° 51' 31.670" N	0.82	0.82	14.76	NL	17/03/2020
1371	Jahirim Sihombing	Dolak Parmonangan	99° 13' 30.470" E	3° 8' 40.890" N	0.91	0.91	16.38	NL	17/03/2020
1372	Jaiman Butar Butar 1	Gonting Sidodadi	99° 16' 14.630" E	2° 51' 11.742" N	1.58	1.58	28.44	NL	17/03/2020
1373	Jaiman Butar Butar 2	Gonting Sidodadi	99° 16' 18.372" E	2° 51' 15.351" N	1.45	1.45	26.10	NL	17/03/2020
1374	Jainal Aripin Purba 1	Dolak Parmonangan	99° 13' 30.031" E	3° 7' 10.929" N	0.29	0.29	5.22	NL	17/03/2020
1375	Jainal Aripin Purba 2	Dolak Parmonangan	99° 13' 30.908" E	3° 7' 34.794" N	0.63	0.63	11.34	NL	17/03/2020
1376	Jainal Aripin Purba 3	Dolak Parmonangan	99° 13' 29.414" E	3° 7' 36.922" N	0.62	0.62	11.16	NL	17/03/2020
1377	Jainal Aripin Purba 4	Dolak Parmonangan	99° 13' 15.878" E	3° 7' 8.170" N	0.55	0.55	9.90	NL	17/03/2020
1378	Jainal Aripin Purba 5	Bandar Tengah	99° 13' 56.121" E	3° 6' 53.359" N	0.84	0.84	15.12	NL	17/03/2020
1379	Jaitun Siallagan	Jawa Tengah II	99° 11' 25.165" E	2° 50' 15.042" N	0.47	0.47	8.46	NL	17/03/2020
1380	Jalama Panjaitan 1	Parhondalian Jawa Dipar	99° 15' 16.480" E	2° 49' 45.424" N	0.91	0.91	16.38	NL	17/03/2020
1381	Jalama Panjaitan 2	Parhondalian Jawa Dipar	99° 14' 14.604" E	2° 49' 43.338" N	3.42	3.42	61.56	NL	17/03/2020
1382	Jalama Panjaitan 3	Parhondalian Jawa Dipar	99° 14' 33.535" E	2° 49' 30.415" N	2.14	2.14	38.52	NL	17/03/2020
1383	Jalama Panjaitan 4	Parhondalian Jawa Dipar	99° 14' 46.592" E	2° 50' 34.854" N	0.79	0.79	14.22	NL	17/03/2020
1384	Jalama Panjaitan 5	Parhondalian Jawa Dipar	99° 14' 20.395" E	2° 49' 42.752" N	3.15	3.15	56.70	NL	17/03/2020
1385	Jalama Panjaitan 6	Parhondalian Jawa Dipar	99° 14' 45.170" E	2° 49' 23.831" N	1.30	1.30	23.40	NL	17/03/2020
1386	Jalama Panjaitan 8	Parhondalian Jawa Dipar	99° 15' 3.046" E	2° 50' 19.670" N	1.19	1.19	21.42	NL	17/03/2020



Inspiring trust for a more resilient world.

Public

1387	Jalama Panjaitan 9	Parhundialian Jawa Dipar	99° 15' 5.091" E	2° 50' 22.802" N	1.79	1.79	32.22	NL	17/03/2020
1388	Jaloasi Nainggolan 1	Tonduhan	99° 12' 5.073" E	2° 50' 32.688" N	0.66	0.66	11.88	NL	17/03/2020
1389	Jaloasi Nainggolan 2	Tonduhan	99° 12' 0.970" E	2° 50' 33.065" N	0.37	0.37	6.66	NL	17/03/2020
1390	Jaman Damanik	Dolok Parmonangan	99° 12' 36.603" E	3° 7' 34.894" N	0.14	0.14	2.52	NL	17/03/2020
1391	Jami Sirait 1	Parhundialian Jawa Dipar	99° 14' 52.923" E	2° 51' 18.387" N	1.23	1.23	22.14	NL	17/03/2020
1392	Jami Sirait 2	Parhundialian Jawa Dipar	99° 14' 39.656" E	2° 51' 27.698" N	0.53	0.53	9.54	NL	17/03/2020
1393	Jamot Sirait	Jawa Tengah I	99° 10' 35.228" E	2° 51' 0.210" N	0.66	0.66	11.88	NL	17/03/2020
1394	Jamothon Nababan	Saribu Asih	99° 9' 9.133" E	2° 49' 53.030" N	1.30	1.30	23.40	NL	17/03/2020
1395	Janawiyah Damanik	Bandar Tengah	99° 13' 44.421" E	3° 6' 19.649" N	0.12	0.12	2.16	NL	17/03/2020
1396	Janiur Sirait 1	Tonduhan	99° 12' 23.854" E	2° 50' 29.653" N	0.40	0.40	7.20	NL	17/03/2020
1397	Janiur Sirait 2	Tonduhan	99° 12' 18.717" E	2° 50' 32.341" N	0.48	0.48	8.64	NL	17/03/2020
1398	Janiur sirait 3	Tonduhan	99° 12' 31.155" E	2° 50' 29.897" N	1.50	1.50	27.00	NL	17/03/2020
1399	Jannes Joannes Manurung	Saribu Asih	99° 8' 20.721" E	2° 49' 22.860" N	0.47	0.47	8.46	NL	17/03/2020
1400	Jannes Siahaan	Bahjambi III	99° 11' 2.531" E	2° 55' 0.430" N	0.59	0.59	10.62	NL	17/03/2020
1401	Janter Damanik 1	Saribu Asih	99° 8' 12.042" E	2° 49' 19.174" N	0.41	0.41	7.38	NL	17/03/2020
1402	Janter Damanik 2	Saribu Asih	99° 8' 17.267" E	2° 48' 50.451" N	0.91	0.91	16.38	NL	17/03/2020
1403	Janter Manurung	Tonduhan	99° 12' 11.296" E	2° 50' 40.392" N	0.24	0.24	4.32	NL	17/03/2020
1404	Janter Nainggolan 1	Hutapadang	99° 17' 7.999" E	2° 46' 25.963" N	0.62	0.62	11.16	NL	17/03/2020
1405	Janter Nainggolan 2	Hutapadang	99° 17' 11.110" E	2° 46' 25.771" N	1.06	1.06	19.08	NL	17/03/2020
1406	Januari Sidabutar 1	Saribu Asih	99° 9' 31.621" E	2° 48' 36.905" N	0.40	0.40	7.20	NL	17/03/2020
1407	Januari Sidabutar 2	Saribu Asih	99° 9' 7.317" E	2° 49' 0.245" N	0.21	0.21	3.78	NL	17/03/2020
1408	Januari Sidabutar 3	Saribu Asih	99° 9' 12.909" E	2° 49' 0.013" N	0.21	0.21	3.78	NL	17/03/2020
1409	Januari Sihotang 1	Hutapadang	99° 13' 14.900" E	2° 47' 7.588" N	0.57	0.57	10.26	NL	17/03/2020
1410	Januari Sihotang 2	Hutapadang	99° 14' 30.012" E	2° 47' 5.229" N	1.33	1.33	23.94	NL	17/03/2020
1411	Januari Sihotang 3	Hutapadang	99° 13' 18.107" E	2° 47' 11.316" N	1.11	1.11	19.98	NL	17/03/2020
1412	Januari Sihotang 4	Hutapadang	99° 14' 4.324" E	2° 47' 15.325" N	0.70	0.70	12.60	NL	17/03/2020
1413	Japar Damanik 1	Dolok Parmonangan	99° 13' 26.692" E	3° 7' 37.333" N	0.25	0.25	4.50	NL	17/03/2020
1414	Japar Damanik 10	Dolok Parmonangan	99° 13' 4.417" E	3° 7' 18.759" N	0.42	0.42	7.56	NL	17/03/2020
1415	Japar Damanik 11	Dolok Parmonangan	99° 12' 57.214" E	3° 7' 32.547" N	0.37	0.37	6.66	NL	17/03/2020
1416	Japar Damanik 12	Dolok Parmonangan	99° 13' 1.934" E	3° 7' 41.958" N	0.42	0.42	7.56	NL	17/03/2020
1417	Japar Damanik 13	Dolok Parmonangan	99° 12' 46.777" E	3° 7' 37.165" N	0.41	0.41	7.38	NL	17/03/2020
1418	Japar Damanik 14	Bandar Tengah	99° 12' 53.174" E	3° 6' 20.440" N	2.56	2.56	46.08	NL	17/03/2020
1419	Japar Damanik 2	Dolok Parmonangan	99° 13' 35.170" E	3° 7' 14.730" N	0.30	0.30	5.40	NL	17/03/2020
1420	Japar Damanik 3	Dolok Parmonangan	99° 13' 12.955" E	3° 7' 5.705" N	0.33	0.33	5.94	NL	17/03/2020
1421	Japar Damanik 4	Dolok Parmonangan	99° 13' 0.284" E	3° 7' 12.987" N	1.65	1.65	29.70	NL	17/03/2020
1422	Japar Damanik 5	Dolok Parmonangan	99° 12' 20.771" E	3° 7' 11.325" N	0.74	0.74	13.32	NL	17/03/2020
1423	Japar Damanik 6	Dolok Parmonangan	99° 12' 33.336" E	3° 7' 19.917" N	0.50	0.50	9.00	NL	17/03/2020
1424	Japar Damanik 7	Dolok Parmonangan	99° 12' 48.218" E	3° 7' 40.675" N	0.51	0.51	9.18	NL	17/03/2020

BSI Services Malaysia Sdn Bhd
Co. Reg 200801003189
Suite 29.01 Level 29.
The Gardens North Tower.
Mid Valley City.
Lingkaran Syed Putra.
59200 Kuala Lumpur

T: +6 03 9212 9638
F: +6 03 9212 9639
info.malaysia@bsigroup.com
bsigroup.com/en-MY





Inspiring trust for a more resilient world.

Public

1425	Japar Damanik 8	Dolok Parmonangan	99° 12' 19.629" E	3° 6' 26.361" N	0.64	0.64	11.52	NL	17/03/2020
1426	Japar Damanik 9	Dolok Parmonangan	99° 12' 59.194" E	3° 7' 47.569" N	0.29	0.29	5.22	NL	17/03/2020
1427	Jappi Josep Sirait 1	Saribu Asih	99° 9' 32.334" E	2° 48' 42.808" N	1.69	1.69	30.42	NL	17/03/2020
1428	Jappi Josep Sirait 2	Saribu Asih	99° 9' 34.996" E	2° 48' 36.531" N	1.96	1.96	35.28	NL	17/03/2020
1429	Jaruddin Malau 1	Dolok Parmonangan	99° 13' 42.588" E	3° 8' 23.310" N	0.22	0.22	3.96	NL	17/03/2020
1430	Jaruddin Malau 2	Dolok Parmonangan	99° 13' 12.711" E	3° 8' 30.375" N	0.40	0.40	7.20	NL	17/03/2020
1431	Jasana Sirait 1	Gonting Sidodadi	99° 17' 50.353" E	2° 52' 12.713" N	1.69	1.69	30.42	NL	17/03/2020
1432	Jasana Sirait 2	Gonting Sidodadi	99° 17' 39.142" E	2° 51' 48.932" N	1.06	1.06	19.08	NL	17/03/2020
1433	Jasirun Panjaitan 1	Parhondalian Jawa Dipar	99° 14' 37.453" E	2° 49' 30.822" N	2.00	2.00	36.00	NL	17/03/2020
1434	Jasirun Panjaitan 2	Parhondalian Jawa Dipar	99° 14' 41.655" E	2° 49' 57.384" N	0.72	0.72	12.96	NL	17/03/2020
1435	Jasirun Panjaitan 3	Parhondalian Jawa Dipar	99° 14' 25.772" E	2° 49' 47.458" N	1.30	1.30	23.40	NL	17/03/2020
1436	Jasirun Panjaitan 4	Parhondalian Jawa Dipar	99° 14' 20.278" E	2° 50' 10.140" N	1.91	1.91	34.38	NL	17/03/2020
1437	Jasirun Panjaitan 5	Parhondalian Jawa Dipar	99° 15' 13.208" E	2° 50' 27.543" N	1.21	1.21	21.78	NL	17/03/2020
1438	Jasman 1	Maligas Tengah	99° 8' 46.446" E	2° 50' 4.719" N	0.22	0.22	3.96	NL	17/03/2020
1439	Jasman 2	Maligas Tengah	99° 8' 46.132" E	2° 50' 26.513" N	0.25	0.25	4.50	NL	17/03/2020
1440	Jasman Ammien Sinaga	Saribu Asih	99° 8' 19.786" E	2° 48' 13.462" N	0.91	0.91	16.38	NL	17/03/2020
1441	Jasman Sinaga 1	Saribu Asih	99° 9' 18.669" E	2° 49' 5.087" N	0.50	0.50	9.00	NL	17/03/2020
1442	Jasman Sinaga 2	Saribu Asih	99° 9' 13.977" E	2° 48' 23.437" N	0.91	0.91	16.38	NL	17/03/2020
1443	Jasman Sinaga 3	Saribu Asih	99° 9' 39.285" E	2° 49' 17.830" N	0.42	0.42	7.56	NL	17/03/2020
1444	Jasman Sinaga 4	Saribu Asih	99° 9' 18.060" E	2° 48' 9.153" N	1.03	1.03	18.54	NL	17/03/2020
1445	Jason Rumapea	Panombean Marjanji	99° 12' 35.708" E	2° 51' 33.079" N	0.03	0.03	0.54	NL	17/03/2020
1446	Jasper Simanjuntak 1	Jawa Tengah I	99° 10' 14.300" E	2° 51' 7.275" N	0.56	0.56	10.08	NL	17/03/2020
1447	Jasper Simanjuntak 2	Jawa Tengah I	99° 10' 33.098" E	2° 51' 22.527" N	0.59	0.59	10.62	NL	17/03/2020
1448	Jatongam Sianturi	Jawa Tengah I	99° 10' 52.824" E	2° 50' 58.728" N	0.71	0.71	12.78	NL	17/03/2020
1449	Jaunur Butar Butar 1	Parhondalian Jawa Dipar	99° 15' 34.090" E	2° 51' 3.313" N	2.30	2.30	41.40	NL	17/03/2020
1450	Jaunur Butar Butar 2	Parhondalian Jawa Dipar	99° 15' 1.794" E	2° 49' 27.963" N	0.38	0.38	6.84	NL	17/03/2020
1451	Jawarman Silalahi 1	Buntu Bayu	99° 10' 44.067" E	2° 48' 12.969" N	1.46	1.46	26.28	NL	17/03/2020
1452	Jawarman Silalahi 2	Buntu Bayu	99° 10' 57.360" E	2° 48' 30.525" N	0.48	0.48	8.64	NL	17/03/2020
1453	Jawarman Silalahi 3	Buntu Bayu	99° 10' 54.985" E	2° 48' 39.771" N	1.25	1.25	22.50	NL	17/03/2020
1454	Jeforla Mardi Pol Rajagukguk 1	Jawa Tengah I	99° 10' 56.787" E	2° 50' 58.250" N	0.28	0.28	5.04	NL	17/03/2020
1455	Jeforla Mardi Pol Rajagukguk 2	Jawa Tengah I	99° 10' 58.047" E	2° 50' 59.264" N	0.25	0.25	4.50	NL	17/03/2020
1456	Jekson Siallagan 1	Saribu Asih	99° 9' 32.740" E	2° 49' 31.675" N	0.17	0.17	3.06	NL	17/03/2020
1457	Jekson Siallagan 2	Saribu Asih	99° 9' 32.963" E	2° 49' 24.866" N	0.97	0.97	17.46	NL	17/03/2020
1458	Jekson Siallagan 3	Tonduhan	99° 9' 28.276" E	2° 49' 20.299" N	0.45	0.45	8.10	NL	17/03/2020

BSI Services Malaysia Sdn Bhd
Co. Reg 200801003189
Suite 29.01 Level 29.
The Gardens North Tower.
Mid Valley City.
Lingkaran Syed Putra.
59200 Kuala Lumpur

T: +6 03 9212 9638
F: +6 03 9212 9639
info.malaysia@bsigroup.com
bsigroup.com/en-MY





Inspiring trust for a more resilient world.

Public

1459	Jelita Butar Butar 1	Jawa Tengah II	99° 11' 30.110" E	2° 50' 58.918" N	0.44	0.44	7.92	NL	17/03/2020
1460	Jelita Butar Butar 2	Jawa Tengah II	99° 11' 32.371" E	2° 50' 39.320" N	0.95	0.95	17.10	NL	17/03/2020
1461	Jemi Butar Butar 1	Gonting Sidodadi	99° 16' 41.573" E	2° 51' 46.891" N	1.86	1.86	33.48	NL	17/03/2020
1462	Jemi Butar Butar 2	Gonting Sidodadi	99° 16' 10.596" E	2° 50' 25.253" N	2.01	2.01	36.18	NL	17/03/2020
1463	Jemi Butar Butar 3	Gonting Sidodadi	99° 16' 2.961" E	2° 51' 23.618" N	2.34	2.34	42.12	NL	17/03/2020
1464	Jemi Butar Butar 4	Gonting Sidodadi	99° 16' 3.116" E	2° 51' 19.832" N	1.72	1.72	30.96	NL	17/03/2020
1465	Jen Amren Manurung 1	Bahjambi III	99° 10' 55.589" E	2° 54' 52.248" N	0.25	0.25	4.50	NL	17/03/2020
1466	Jen Amren Manurung 2	Bahjambi III	99° 10' 57.254" E	2° 54' 56.794" N	0.44	0.44	7.92	NL	17/03/2020
1467	Jen Amren Manurung 3	Bahjambi III	99° 11' 4.605" E	2° 54' 53.121" N	0.26	0.26	4.68	NL	17/03/2020
1468	Jen Amren Manurung 4	Bahjambi III	99° 11' 5.158" E	2° 54' 55.295" N	0.25	0.25	4.50	NL	17/03/2020
1469	Jenta Damanik 1	Dolak Parmonangan	99° 12' 26.902" E	3° 7' 8.535" N	0.31	0.31	5.58	NL	17/03/2020
1470	Jenta Damanik 2	Dolak Parmonangan	99° 11' 51.021" E	3° 7' 22.723" N	0.21	0.21	3.78	NL	17/03/2020
1471	Jeplin Seriono Simanjuntak 1	Saribu Asih	99° 9' 49.971" E	2° 49' 46.246" N	0.42	0.42	7.56	NL	17/03/2020
1472	Jeplin Seriono Simanjuntak 2	Saribu Asih	99° 10' 5.956" E	2° 50' 5.893" N	0.50	0.50	9.00	NL	17/03/2020
1473	Jeplin Seriono Simanjuntak 3	Saribu Asih	99° 9' 59.092" E	2° 49' 43.326" N	0.40	0.40	7.20	NL	17/03/2020
1474	Jeppra Manurung 1	Saribu Asih	99° 8' 51.113" E	2° 49' 42.466" N	1.70	1.70	30.60	NL	17/03/2020
1475	Jeppra Manurung 2	Saribu Asih	99° 8' 24.044" E	2° 49' 16.691" N	1.41	1.41	25.38	NL	17/03/2020
1476	Jeppra Manurung 3	Tangga Batu	99° 4' 7.027" E	2° 46' 45.139" N	2.02	2.02	36.36	NL	17/03/2020
1477	Jeppra Manurung 4	Tangga Batu	99° 4' 3.702" E	2° 46' 42.598" N	1.53	1.53	27.54	NL	17/03/2020
1478	Jepri Pasaribu 1	Muara Mulia	99° 12' 50.638" E	2° 52' 20.877" N	1.20	1.20	21.60	NL	17/03/2020
1479	Jepri Pasaribu 2	Muara Mulia	99° 12' 54.592" E	2° 52' 15.758" N	0.53	0.53	9.54	NL	17/03/2020
1480	Jepri Saragi 1	Tonduhan	99° 11' 4.608" E	2° 49' 49.797" N	1.99	1.99	35.82	NL	17/03/2020
1481	Jepri Saragi 2	Tonduhan	99° 11' 10.802" E	2° 49' 45.408" N	1.99	1.99	35.82	NL	17/03/2020
1482	Jerri Butar Butar 1	Gonting Sidodadi	99° 16' 12.653" E	2° 50' 14.255" N	1.35	1.35	24.30	NL	17/03/2020
1483	Jerri Butar Butar 10	Gonting Sidodadi	99° 16' 10.221" E	2° 51' 14.710" N	1.76	1.76	31.68	NL	17/03/2020
1484	Jerri Butar Butar 11	Gonting Sidodadi	99° 16' 6.648" E	2° 51' 15.268" N	1.90	1.90	34.20	NL	17/03/2020
1485	Jerri Butar Butar 2	Gonting Sidodadi	99° 17' 39.418" E	2° 51' 20.292" N	0.13	0.13	2.34	NL	17/03/2020
1486	Jerri Butar Butar 3	Gonting Sidodadi	99° 16' 18.645" E	2° 50' 11.514" N	1.64	1.64	29.52	NL	17/03/2020
1487	Jerri Butar Butar 4	Gonting Sidodadi	99° 16' 11.988" E	2° 50' 11.945" N	1.99	1.99	35.82	NL	17/03/2020
1488	Jerri Butar Butar 5	Gonting Sidodadi	99° 16' 6.449" E	2° 50' 11.085" N	1.93	1.93	34.74	NL	17/03/2020
1489	Jerri Butar Butar 6	Gonting Sidodadi	99° 16' 6.045" E	2° 50' 33.010" N	2.05	2.05	36.90	NL	17/03/2020
1490	Jerri Butar Butar 7	Gonting Sidodadi	99° 16' 13.496" E	2° 51' 18.035" N	2.00	2.00	36.00	NL	17/03/2020
1491	Jerri Butar Butar 8	Gonting Sidodadi	99° 16' 5.084" E	2° 51' 11.544" N	1.57	1.57	28.26	NL	17/03/2020
1492	Jerri Butar Butar 9	Gonting Sidodadi	99° 16' 12.711" E	2° 51' 15.299" N	1.46	1.46	26.28	NL	17/03/2020
1493	Jerri Manurung	Buntu Bayu	99° 10' 46.304" E	2° 47' 32.899" N	0.64	0.64	11.52	NL	17/03/2020
1494	Jesron Butar Butar 1	Gonting Sidodadi	99° 15' 59.161" E	2° 49' 54.295" N	1.28	1.28	23.04	NL	17/03/2020

BSI Services Malaysia Sdn Bhd
 Co. Reg 200801003189
 Suite 29.01 Level 29.
 The Gardens North Tower.
 Mid Valley City.
 Lingkaran Syed Putra.
 59200 Kuala Lumpur

T: +6 03 9212 9638
 F: +6 03 9212 9639
 info.malaysia@bsigroup.com
 bsigroup.com/en-MY





Inspiring trust for a more resilient world.

Public

1495	Jesron Butar Butar 2	Gonting Sidodadi	99° 16' 9.839" E	2° 50' 20.094" N	0.89	0.89	16.02	NL	17/03/2020
1496	Jesron Butar Butar 3	Gonting Sidodadi	99° 16' 11.747" E	2° 50' 18.940" N	1.71	1.71	30.78	NL	17/03/2020
1497	Jesron Butar Butar 4	Gonting Sidodadi	99° 16' 27.533" E	2° 51' 48.699" N	1.69	1.69	30.42	NL	17/03/2020
1498	Jetron Sihotang 1	Saribu Asih	99° 9' 32.428" E	2° 48' 50.804" N	0.32	0.32	5.76	NL	17/03/2020
1499	Jetron Sihotang 2	Saribu Asih	99° 9' 57.557" E	2° 48' 48.187" N	0.63	0.63	11.34	NL	17/03/2020
1500	Jhon Lister Sinaga	Bandar Tongah	99° 13' 22.040" E	3° 5' 37.757" N	0.33	0.33	5.94	NL	17/03/2020
1501	Jhon Lowis Simanjuntak 1	Saribu Asih	99° 9' 2.959" E	2° 49' 46.983" N	0.88	0.88	15.84	NL	17/03/2020
1502	Jhon Lowis Simanjuntak 2	Saribu Asih	99° 9' 21.807" E	2° 49' 45.074" N	1.00	1.00	18.00	NL	17/03/2020
1503	Jhon Lowis Simanjuntak 3	Saribu Asih	99° 9' 3.146" E	2° 49' 52.768" N	0.38	0.38	6.84	NL	17/03/2020
1504	Jhon Lowis Simanjuntak 4	Saribu Asih	99° 9' 7.754" E	2° 49' 39.222" N	0.69	0.69	12.42	NL	17/03/2020
1505	Jhon Wesly Gultom 1	Hutapadang	99° 16' 41.099" E	2° 46' 49.192" N	1.05	1.05	18.90	NL	17/03/2020
1506	Jhon Wesly Gultom 2	Hutapadang	99° 17' 1.802" E	2° 47' 14.252" N	0.39	0.39	7.02	NL	17/03/2020
1507	Jhonliper Manurung	Hutapadang	99° 14' 48.895" E	2° 47' 12.006" N	1.22	1.22	21.96	NL	17/03/2020
1508	Jhonny Sinaga 1	Tonduhan	99° 12' 20.569" E	2° 50' 27.417" N	0.24	0.24	4.32	NL	17/03/2020
1509	Jhonny Sinaga 2	Tonduhan	99° 12' 25.705" E	2° 50' 22.875" N	0.32	0.32	5.76	NL	17/03/2020
1510	Jhonris Situmeang	Saribu Asih	99° 10' 14.859" E	2° 50' 13.807" N	0.21	0.21	3.78	NL	17/03/2020
1511	Jhonson Siahaan	Saribu Asih	99° 9' 29.400" E	2° 49' 42.432" N	2.00	2.00	36.00	NL	17/03/2020
1512	Jhonson Situmorang 1	Dolok Parmonangan	99° 12' 48.140" E	3° 8' 25.682" N	0.25	0.25	4.50	NL	17/03/2020
1513	Jhonson Situmorang 2	Dolok Parmonangan	99° 12' 41.555" E	3° 8' 37.460" N	0.20	0.20	3.60	NL	17/03/2020
1514	Jimmi Sitorus 1	Jawa Tengah II	99° 11' 24.694" E	2° 50' 21.298" N	0.50	0.50	9.00	NL	17/03/2020
1515	Jimmi Sitorus 2	Jawa Tengah II	99° 11' 43.995" E	2° 50' 36.002" N	0.48	0.48	8.64	NL	17/03/2020
1516	Jimmy Steady Steersman Manurung	Hutapadang	99° 16' 51.381" E	2° 47' 29.109" N	0.95	0.95	17.10	NL	17/03/2020
1517	Jinggo Sinaga	Jawa Tengah I	99° 10' 46.023" E	2° 51' 19.638" N	0.32	0.32	5.76	NL	17/03/2020
1518	Jiton Sitorus	Gonting Sidodadi	99° 17' 27.443" E	2° 51' 40.319" N	1.05	1.05	18.90	NL	17/03/2020
1519	Joel Putra Sinurat	Tonduhan	99° 12' 4.284" E	2° 50' 34.950" N	0.24	0.24	4.32	NL	17/03/2020
1520	Jogi Manahan Tua Simbolon	Saribu Asih	99° 9' 59.045" E	2° 50' 8.156" N	0.13	0.13	2.34	NL	17/03/2020
1521	Johan Purba	Dolok Parmonangan	99° 12' 43.288" E	3° 7' 19.754" N	0.35	0.35	6.30	NL	17/03/2020
1522	Johari Sinurat 1	Parhondalian Jawa Dipar	99° 15' 13.291" E	2° 50' 30.322" N	0.61	0.61	10.98	NL	17/03/2020
1523	Johari Sinurat 2	Parhondalian Jawa Dipar	99° 14' 40.008" E	2° 50' 43.938" N	0.90	0.90	16.20	NL	17/03/2020
1524	Johnson Sihombing 1	Jawa Tengah II	99° 11' 46.902" E	2° 50' 56.015" N	0.12	0.12	2.16	NL	17/03/2020
1525	Johnson Sihombing 2	Jawa Tengah II	99° 11' 50.046" E	2° 50' 54.556" N	0.70	0.70	12.60	NL	17/03/2020
1526	Johnson Sitorus	Hutapadang	99° 14' 49.098" E	2° 47' 2.932" N	1.12	1.12	20.16	NL	17/03/2020
1527	Jon Benri Tampubolon 1	Jawa Tengah I	99° 11' 1.428" E	2° 51' 41.148" N	0.29	0.29	5.22	NL	17/03/2020





Inspiring trust for a more resilient world.

Public

1528	Jon Benri Tampubolon 2	Jawa Tengah I	99° 11' 47.727" E	2° 51' 25.335" N	0.65	0.65	11.70	NL	17/03/2020
1529	Jona Sirait 1	Dolok Parmonangan	99° 12' 51.771" E	3° 8' 20.717" N	1.04	1.04	18.72	NL	17/03/2020
1530	Jona Sirait 2	Dolok Parmonangan	99° 12' 48.621" E	3° 8' 28.963" N	0.65	0.65	11.70	NL	17/03/2020
1531	Jonathan Siburian 1	Jawa Tengah I	99° 11' 17.219" E	2° 51' 25.148" N	0.48	0.48	8.64	NL	17/03/2020
1532	Jonathan Siburian 2	Jawa Tengah I	99° 11' 30.664" E	2° 51' 34.482" N	0.20	0.20	3.60	NL	17/03/2020
1533	Jonathan Siburian 3	Jawa Tengah I	99° 11' 4.608" E	2° 51' 33.895" N	0.13	0.13	2.34	NL	17/03/2020
1534	Joner simanjuntak 1	Saribu Asih	99° 10' 37.485" E	2° 49' 48.510" N	0.32	0.32	5.76	NL	17/03/2020
1535	Joner Simanjuntak 2	Saribu Asih	99° 10' 30.119" E	2° 49' 43.469" N	0.25	0.25	4.50	NL	17/03/2020
1536	Joni	Bandar Tengah	99° 12' 56.248" E	3° 6' 9.723" N	0.28	0.28	5.04	NL	17/03/2020
1537	Joni Alboin Sitohang 1	Dolok Parmonangan	99° 12' 50.632" E	3° 8' 17.200" N	0.64	0.64	11.52	NL	17/03/2020
1538	Joni Alboin Sitohang 2	Dolok Parmonangan	99° 13' 1.337" E	3° 8' 4.079" N	0.94	0.94	16.92	NL	17/03/2020
1539	Joni Alboin Sitohang 3	Naga Jaya II	99° 12' 50.538" E	3° 8' 12.193" N	0.70	0.70	12.60	NL	17/03/2020
1540	Jonlis Siahaan 1	Saribu Asih	99° 9' 26.721" E	2° 49' 17.063" N	0.47	0.47	8.46	NL	17/03/2020
1541	Jonlis Siahaan 2	Saribu Asih	99° 8' 21.706" E	2° 48' 44.129" N	0.16	0.16	2.88	NL	17/03/2020
1542	Jonlis Siahaan 3	Saribu Asih	99° 9' 12.179" E	2° 49' 15.456" N	0.15	0.15	2.70	NL	17/03/2020
1543	Jonlis Siahaan 4	Saribu Asih	99° 8' 28.346" E	2° 48' 45.041" N	0.46	0.46	8.28	NL	17/03/2020
1544	Jonlis Siahaan 5	Saribu Asih	99° 9' 8.551" E	2° 48' 53.109" N	0.29	0.29	5.22	NL	17/03/2020
1545	Jonner Sitorus 1	Tonduhan	99° 12' 17.811" E	2° 50' 22.694" N	0.50	0.50	9.00	NL	17/03/2020
1546	Jonner Sitorus 2	Tonduhan	99° 12' 22.659" E	2° 50' 24.581" N	0.25	0.25	4.50	NL	17/03/2020
1547	Jonni Pandiangan	Saribu Asih	99° 9' 21.238" E	2° 49' 2.343" N	0.16	0.16	2.88	NL	17/03/2020
1548	Jonni Sirait 1	Jawa Tengah I	99° 10' 43.666" E	2° 51' 11.228" N	0.45	0.45	8.10	NL	17/03/2020
1549	Jonni Sirait 2	Jawa Tengah I	99° 10' 17.388" E	2° 51' 34.225" N	0.18	0.18	3.24	NL	17/03/2020
1550	Jonni Sirait 3	Jawa Tengah I	99° 10' 41.141" E	2° 51' 19.709" N	0.61	0.61	10.98	NL	17/03/2020
1551	Jonri Bimbingan E.Simangungsong 1	Buntu Huluan	99° 6' 20.883" E	2° 47' 5.863" N	1.06	1.06	19.08	NL	17/03/2020
1552	Jonri Bimbingan E.Simangungsong 2	Saribu Asih	99° 9' 21.115" E	2° 49' 49.139" N	2.00	2.00	36.00	NL	17/03/2020
1553	Jonri Butar-Butar	Tonduhan	99° 12' 2.171" E	2° 50' 43.752" N	0.24	0.24	4.32	NL	17/03/2020
1554	Jonri Sihotang 1	Saribu Asih	99° 8' 58.519" E	2° 48' 44.923" N	0.55	0.55	9.90	NL	17/03/2020
1555	Jonri Sihotang 2	Saribu Asih	99° 8' 58.407" E	2° 48' 48.935" N	0.39	0.39	7.02	NL	17/03/2020
1556	Jonri Sihotang 3	Saribu Asih	99° 8' 55.659" E	2° 48' 46.394" N	0.98	0.98	17.64	NL	17/03/2020
1557	Jonri Sihotang 4	Saribu Asih	99° 8' 49.556" E	2° 48' 38.908" N	0.66	0.66	11.88	NL	17/03/2020
1558	Jonri Sihotang 5	Saribu Asih	99° 8' 48.579" E	2° 48' 39.377" N	0.52	0.52	9.36	NL	17/03/2020
1559	Jonri Sihotang 6	Saribu Asih	99° 9' 9.031" E	2° 48' 47.919" N	0.63	0.63	11.34	NL	17/03/2020
1560	Jonri Sihotang 7	Saribu Asih	99° 9' 9.354" E	2° 48' 7.584" N	0.69	0.69	12.42	NL	17/03/2020
1561	Jonri Sihotang 8	Saribu Asih	99° 9' 49.408" E	2° 49' 21.928" N	0.59	0.59	10.62	NL	17/03/2020
1562	Jonri Sihotang 9	Saribu Asih	99° 9' 28.449" E	2° 48' 38.311" N	0.86	0.86	15.48	NL	17/03/2020
1563	Jonri Tampubolon 1	Panombean Marjanji	99° 11' 56.512" E	2° 51' 10.909" N	0.26	0.26	4.68	NL	17/03/2020
1564	Jonri Tampubolon 2	Jawa Tengah II	99° 11' 55.013" E	2° 51' 12.841" N	0.50	0.50	9.00	NL	17/03/2020

BSI Services Malaysia Sdn Bhd
Co. Reg 200801003189
Suite 29.01 Level 29.
The Gardens North Tower.
Mid Valley City.
Lingkaran Syed Putra.
59200 Kuala Lumpur

T: +6 03 9212 9638
F: +6 03 9212 9639
info.malaysia@bsigroup.com
bsigroup.com/en-MY



Public

1565	Jonri Tampubolon 3	Panombean Marjanji	99° 12' 7.390" E	2° 51' 56.096" N	0.25	0.25	4.50	NL	17/03/2020
1566	Jonri Tampubolon 4	Panombean Marjanji	99° 11' 58.461" E	2° 51' 12.362" N	0.52	0.52	9.36	NL	17/03/2020
1567	Jonri Tampubolon 5	Panombean Marjanji	99° 12' 13.809" E	2° 51' 29.786" N	0.28	0.28	5.04	NL	17/03/2020
1568	Jonson Tampubolon 1	Jawa Tengah I	99° 11' 23.695" E	2° 51' 17.822" N	0.98	0.98	17.64	NL	17/03/2020
1569	Jonson Tampubolon 2	Jawa Tengah II	99° 11' 44.971" E	2° 51' 5.933" N	0.68	0.68	12.24	NL	17/03/2020
1570	Jonson Tampubolon 3	Jawa Tengah II	99° 11' 50.356" E	2° 51' 5.716" N	0.38	0.38	6.84	NL	17/03/2020
1571	Joseph Dean Anderson Sitorus	Hutapadang	99° 15' 38.416" E	2° 47' 10.331" N	1.78	1.78	32.04	NL	17/03/2020
1572	Joster Napitupulu 1	Tonduhan	99° 12' 12.914" E	2° 50' 10.727" N	0.36	0.36	6.48	NL	17/03/2020
1573	Joster Napitupulu 2	Tonduhan	99° 12' 10.926" E	2° 50' 23.678" N	0.24	0.24	4.32	NL	17/03/2020
1574	Joster Napitupulu 3	Tonduhan	99° 11' 58.551" E	2° 50' 28.502" N	0.12	0.12	2.16	NL	17/03/2020
1575	Juanda K.J.P Ambarita 1	Saribu Asih	99° 8' 42.874" E	2° 49' 8.445" N	0.72	0.72	12.96	NL	17/03/2020
1576	Juanda K.J.P Ambarita 2	Saribu Asih	99° 10' 0.066" E	2° 50' 10.714" N	0.48	0.48	8.64	NL	17/03/2020
1577	Juanda K.J.P Ambarita 3	Saribu Asih	99° 10' 9.886" E	2° 50' 17.191" N	0.72	0.72	12.96	NL	17/03/2020
1578	Juani	Bandar Tengah	99° 12' 58.559" E	3° 6' 5.634" N	0.51	0.51	9.18	NL	17/03/2020
1579	Juani Aruan	Panombean Marjanji	99° 11' 49.344" E	2° 51' 30.046" N	0.49	0.49	8.82	NL	17/03/2020
1580	Juda Butar Butar 1	Gonting Sidodadi	99° 17' 36.388" E	2° 51' 11.628" N	0.51	0.51	9.18	NL	17/03/2020
1581	Juda Butar Butar 2	Gonting Sidodadi	99° 16' 13.834" E	2° 50' 16.058" N	0.89	0.89	16.02	NL	17/03/2020
1582	Judi Manurung	Jawa Tengah I	99° 10' 33.302" E	2° 51' 10.514" N	0.44	0.44	7.92	NL	17/03/2020
1583	Juliadi Sitorus	Parhondalian Jawa Dipar	99° 15' 43.933" E	2° 51' 32.775" N	1.34	1.34	24.12	NL	17/03/2020
1584	Juliana Simanjuntak	Saribu Asih	99° 10' 18.840" E	2° 50' 19.981" N	1.11	1.11	19.98	NL	17/03/2020
1585	Juliana Sinaga	Tonduhan	99° 13' 57.175" E	2° 48' 24.571" N	2.00	2.00	36.00	NL	17/03/2020
1586	Juliani 1	Baja Dolok	99° 11' 52.600" E	2° 54' 43.646" N	0.22	0.22	3.96	NL	17/03/2020
1587	Juliani 2	Baja Dolok	99° 11' 0.725" E	2° 54' 19.023" N	0.27	0.27	4.86	NL	17/03/2020
1588	Julkipli	Maligas Tengah	99° 9' 19.345" E	2° 51' 26.530" N	0.36	0.36	6.48	NL	17/03/2020
1589	Julkipli Saragih	Bandar Tengah	99° 13' 40.558" E	3° 6' 20.392" N	0.62	0.62	11.16	NL	17/03/2020
1590	Jumaat	Maligas Tengah	99° 8' 28.017" E	2° 50' 8.644" N	0.24	0.24	4.32	NL	17/03/2020
1591	Jumadi A 1	Buntu Bayu	99° 11' 36.350" E	2° 48' 6.146" N	1.08	1.08	19.44	NL	17/03/2020
1592	Jumadi A 2	Buntu Bayu	99° 11' 36.571" E	2° 48' 7.717" N	0.33	0.33	5.94	NL	17/03/2020
1593	Jumadi B 1	Bandar Tengah	99° 13' 9.288" E	3° 6' 23.824" N	0.12	0.12	2.16	NL	17/03/2020
1594	Jumadi B 2	Bandar Tengah	99° 13' 8.182" E	3° 6' 24.000" N	0.11	0.11	1.98	NL	17/03/2020
1595	Jumadi Sitorus 1	Parhondalian Jawa Dipar	99° 15' 7.780" E	2° 51' 44.353" N	0.23	0.23	4.14	NL	17/03/2020
1596	Jumadi Sitorus 2	Parhondalian Jawa Dipar	99° 15' 27.567" E	2° 51' 59.533" N	0.37	0.37	6.66	NL	17/03/2020
1597	Jumainim Sinaga 1	Buntu Bayu	99° 10' 45.830" E	2° 47' 47.412" N	0.38	0.38	6.84	NL	17/03/2020
1598	Jumainim Sinaga 2	Buntu Bayu	99° 10' 45.415" E	2° 47' 52.000" N	0.18	0.18	3.24	NL	17/03/2020
1599	Jumainim Sinaga 3	Buntu Bayu	99° 10' 48.718" E	2° 47' 39.311" N	0.23	0.23	4.14	NL	17/03/2020
1600	Jumaker	Bandar Tengah	99° 13' 8.420" E	3° 6' 22.125" N	0.33	0.33	5.94	NL	17/03/2020



Inspiring trust for a more resilient world.

Public

1601	Juman	Maligas Tongah	99° 8' 43.655" E	2° 50' 18.638" N	0.21	0.21	3.78	NL	17/03/2020
1602	Jumari 1	Dolok Parmonangan	99° 12' 53.937" E	3° 6' 33.257" N	0.91	0.91	16.38	NL	17/03/2020
1603	Jumari 2	Dolok Parmonangan	99° 12' 17.910" E	3° 7' 4.480" N	0.32	0.32	5.76	NL	17/03/2020
1604	Jumawan	Bahjambi III	99° 10' 14.947" E	2° 54' 25.013" N	0.50	0.50	9.00	NL	17/03/2020
1605	Jumendra Sinaga	Maligas Tongah	99° 9' 20.571" E	2° 48' 35.367" N	0.56	0.56	10.08	NL	17/03/2020
1606	Jumi Siallagan	Hutapadang	99° 16' 28.144" E	2° 46' 46.824" N	1.72	1.72	30.96	NL	17/03/2020
1607	Jumilan 1	Tangga Batu	99° 6' 2.965" E	2° 47' 4.312" N	0.59	0.59	10.62	NL	17/03/2020
1608	Jumilan 2	Tangga Batu	99° 5' 1.176" E	2° 46' 37.712" N	0.54	0.54	9.72	NL	17/03/2020
1609	Jumingen 1	Tangga Batu	99° 5' 55.286" E	2° 47' 1.042" N	0.50	0.50	9.00	NL	17/03/2020
1610	Jumingen 2	Tangga Batu	99° 5' 56.695" E	2° 47' 14.317" N	0.85	0.85	15.30	NL	17/03/2020
1611	Jumiran	Tangga Batu	99° 5' 44.892" E	2° 47' 5.125" N	0.71	0.71	12.78	NL	17/03/2020
1612	Jumiren	Maligas Tongah	99° 8' 43.780" E	2° 50' 21.550" N	0.27	0.27	4.86	NL	17/03/2020
1613	Junedil Silalahi	Gonting Sidodadi	99° 17' 34.293" E	2° 51' 44.272" N	1.12	1.12	20.16	NL	17/03/2020
1614	Juni Deliana Purba	Dolok Parmonangan	99° 12' 36.727" E	3° 7' 20.196" N	0.59	0.59	10.62	NL	17/03/2020
1615	Juni Wartina Harijanja 1	Jawa Tengah II	99° 11' 47.105" E	2° 50' 57.697" N	0.50	0.50	9.00	NL	17/03/2020
1616	Juni Wartina Harijanja 2	Panombean Marjanji	99° 12' 20.657" E	2° 51' 28.423" N	0.26	0.26	4.68	NL	17/03/2020
1617	Juni Wartina Harijanja 3	Panombean Marjanji	99° 12' 21.333" E	2° 51' 28.923" N	0.26	0.26	4.68	NL	17/03/2020
1618	Junianto Butar Butar	Parhundalian Jawa Dipar	99° 15' 36.365" E	2° 50' 58.356" N	2.25	2.25	40.50	NL	17/03/2020
1619	Juniar Silitonga 1	Saribu Asih	99° 9' 5.339" E	2° 48' 46.189" N	0.52	0.52	9.36	NL	17/03/2020
1620	Juniar Silitonga 10	Saribu Asih	99° 9' 22.331" E	2° 48' 16.889" N	0.99	0.99	17.82	NL	17/03/2020
1621	Juniar Silitonga 11	Saribu Asih	99° 9' 23.052" E	2° 48' 23.966" N	1.04	1.04	18.72	NL	17/03/2020
1622	Juniar Silitonga 2	Saribu Asih	99° 9' 13.342" E	2° 48' 52.115" N	0.24	0.24	4.32	NL	17/03/2020
1623	Juniar Silitonga 3	Saribu Asih	99° 9' 6.495" E	2° 48' 46.260" N	0.15	0.15	2.70	NL	17/03/2020
1624	Juniar Silitonga 4	Saribu Asih	99° 9' 11.858" E	2° 48' 51.975" N	0.21	0.21	3.78	NL	17/03/2020
1625	Juniar Silitonga 5	Saribu Asih	99° 9' 19.398" E	2° 49' 4.584" N	0.23	0.23	4.14	NL	17/03/2020
1626	Juniar Silitonga 6	Saribu Asih	99° 9' 19.947" E	2° 49' 3.544" N	0.36	0.36	6.48	NL	17/03/2020
1627	Juniar Silitonga 7	Saribu Asih	99° 8' 56.884" E	2° 48' 49.434" N	0.91	0.91	16.38	NL	17/03/2020
1628	Juniar Silitonga 8	Saribu Asih	99° 8' 59.968" E	2° 48' 58.619" N	0.88	0.88	15.84	NL	17/03/2020
1629	Juniar Silitonga 9	Saribu Asih	99° 9' 26.219" E	2° 48' 26.222" N	1.63	1.63	29.34	NL	17/03/2020
1630	Juniar Sitorus	Hutapadang	99° 16' 42.812" E	2° 47' 4.890" N	1.39	1.39	25.02	NL	17/03/2020
1631	Jupriadi Purba 1	Dolok Parmonangan	99° 12' 48.993" E	3° 7' 53.470" N	0.38	0.38	6.84	NL	17/03/2020
1632	Jupriadi Purba 2	Dolok Parmonangan	99° 12' 51.376" E	3° 7' 59.372" N	1.84	1.84	33.12	NL	17/03/2020
1633	Juri	Tangga Batu	99° 4' 53.885" E	2° 46' 33.344" N	0.31	0.31	5.58	NL	17/03/2020
1634	Juriadi Samosir 1	Jawa Tengah I	99° 10' 51.781" E	2° 50' 56.634" N	0.21	0.21	3.78	NL	17/03/2020
1635	Juriadi Samosir 2	Jawa Tengah I	99° 10' 55.725" E	2° 50' 43.182" N	0.27	0.27	4.86	NL	17/03/2020
1636	Jusbenri Jakobus Sihite 1	Bahjambi III	99° 11' 4.299" E	2° 54' 46.880" N	0.13	0.13	2.34	NL	17/03/2020
1637	Jusbenri Jakobus Sihite 2	Bahjambi III	99° 11' 1.470" E	2° 54' 48.691" N	0.27	0.27	4.86	NL	17/03/2020

BSI Services Malaysia Sdn Bhd
Co. Reg 200801003189
Suite 29.01 Level 29.
The Gardens North Tower.
Mid Valley City.
Lingkaran Syed Putra.
59200 Kuala Lumpur

T: +6 03 9212 9638
F: +6 03 9212 9639
info.malaysia@bsigroup.com
bsigroup.com/en-MY





Inspiring trust for a more resilient world.

Public

1638	Jusbenri Jakobus Sihite 3	Bahjambi III	99° 11' 1.954" E	2° 54' 50.970" N	0.21	0.21	3.78	NL	17/03/2020
1639	Jusman Sitio	Panombean Marjanji	99° 11' 40.269" E	2° 51' 51.032" N	0.63	0.63	11.34	NL	17/03/2020
1640	Justin Hutasoit	Gonting Sidodadi	99° 17' 46.084" E	2° 51' 8.257" N	0.78	0.78	14.04	NL	17/03/2020
1641	Justin Simamora	Bandar Tengah	99° 13' 20.918" E	3° 5' 33.776" N	0.23	0.23	4.14	NL	17/03/2020
1642	Kaban Tarigan	Parhondalian Jawa Dipar	99° 15' 15.561" E	2° 49' 52.963" N	2.32	2.32	41.76	NL	17/03/2020
1643	Kader Sirait	Hutapadang	99° 18' 45.677" E	2° 47' 5.408" N	0.66	0.66	11.88	NL	17/03/2020
1644	Kalima Sinurat 1	Tonduhan	99° 12' 20.221" E	2° 50' 21.931" N	0.48	0.48	8.64	NL	17/03/2020
1645	Kalima Sinurat 2	Tonduhan	99° 12' 20.126" E	2° 50' 14.937" N	0.71	0.71	12.78	NL	17/03/2020
1646	Kaliman Damanik 1	Bandar Tengah	99° 13' 4.732" E	3° 6' 35.848" N	0.70	0.70	12.60	NL	17/03/2020
1647	Kaliman Damanik 2	Bandar Tengah	99° 13' 10.264" E	3° 6' 36.020" N	0.67	0.67	12.06	NL	17/03/2020
1648	Kaliman Damanik 3	Dolak Parmonangan	99° 13' 31.031" E	3° 7' 6.382" N	1.01	1.01	18.18	NL	17/03/2020
1649	Kaliyem	Parhondalian Jawa Dipar	99° 14' 14.528" E	2° 51' 26.453" N	0.27	0.27	4.86	NL	17/03/2020
1650	Kalpin Oktapianus Silalahi	Panombean Marjanji	99° 11' 57.423" E	2° 51' 34.180" N	0.26	0.26	4.68	NL	17/03/2020
1651	Kalvin Theodorus Sinaga 1	Saribu Asih	99° 8' 16.840" E	2° 48' 25.396" N	0.40	0.40	7.20	NL	17/03/2020
1652	Kalvin Theodorus Sinaga 2	Saribu Asih	99° 8' 21.725" E	2° 48' 20.337" N	0.97	0.97	17.46	NL	17/03/2020
1653	Kamiden Sirait 1	Saribu Asih	99° 8' 18.233" E	2° 48' 18.466" N	0.32	0.32	5.76	NL	17/03/2020
1654	Kamiden Sirait 2	Saribu Asih	99° 8' 21.804" E	2° 48' 23.356" N	0.25	0.25	4.50	NL	17/03/2020
1655	Kamiden Sirait 3	Saribu Asih	99° 8' 20.216" E	2° 48' 23.306" N	0.39	0.39	7.02	NL	17/03/2020
1656	Kamit 1	Maligas Tengah	99° 8' 43.569" E	2° 50' 37.209" N	0.32	0.32	5.76	NL	17/03/2020
1657	Kamit 2	Maligas Tengah	99° 8' 56.504" E	2° 50' 18.046" N	0.12	0.12	2.16	NL	17/03/2020
1658	Kander Sinaga	Bandar Tengah	99° 13' 11.350" E	3° 5' 45.651" N	0.85	0.85	15.30	NL	17/03/2020
1659	Kanna Ria Sirait	Saribu Asih	99° 9' 30.226" E	2° 49' 39.171" N	0.33	0.33	5.94	NL	17/03/2020
1660	Karim Lubis 1	Dolak Parmonangan	99° 12' 23.372" E	3° 7' 28.456" N	0.50	0.50	9.00	NL	17/03/2020
1661	Karim Lubis 2	Dolak Parmonangan	99° 12' 35.272" E	3° 7' 47.944" N	0.83	0.83	14.94	NL	17/03/2020
1662	Karlin Manurung 5	Hutapadang	99° 15' 34.000" E	2° 46' 59.535" N	0.94	0.94	16.92	NL	17/03/2020
1663	Karlin Manurung 6	Hutapadang	99° 15' 3.780" E	2° 46' 42.120" N	0.15	0.15	2.70	NL	17/03/2020
1664	Karlin Manurung 1	Hutapadang	99° 17' 0.522" E	2° 46' 7.401" N	1.36	1.36	24.48	NL	17/03/2020
1665	Karlin Manurung 2	Hutapadang	99° 16' 51.081" E	2° 46' 26.671" N	0.67	0.67	12.06	NL	17/03/2020
1666	Karlin Manurung 3	Hutapadang	99° 16' 48.497" E	2° 46' 17.814" N	0.66	0.66	11.88	NL	17/03/2020
1667	Karlin Manurung 4	Hutapadang	99° 16' 58.127" E	2° 46' 11.460" N	1.63	1.63	29.34	NL	17/03/2020
1668	Karmin Sirait 1	Parhondalian Jawa Dipar	99° 14' 43.573" E	2° 50' 5.926" N	0.63	0.63	11.34	NL	17/03/2020
1669	Karmin Sirait 2	Parhondalian Jawa Dipar	99° 14' 50.014" E	2° 50' 11.152" N	1.34	1.34	24.12	NL	17/03/2020
1670	Karsiyah 1	Bandar Tengah	99° 13' 8.490" E	3° 6' 24.483" N	0.07	0.07	1.26	NL	17/03/2020
1671	Karsiyah 2	Bandar Tengah	99° 13' 5.077" E	3° 6' 21.170" N	0.29	0.29	5.22	NL	17/03/2020
1672	Karten Saragi 1	Parhondalian Jawa Dipar	99° 14' 41.961" E	2° 49' 47.463" N	1.80	1.80	32.40	NL	17/03/2020

BSI Services Malaysia Sdn Bhd
Co. Reg 200801003189
Suite 29.01 Level 29.
The Gardens North Tower.
Mid Valley City.
Lingkaran Syed Putra.
59200 Kuala Lumpur

T: +6 03 9212 9638
F: +6 03 9212 9639
info.malaysia@bsigroup.com
bsigroup.com/en-MY





Inspiring trust for a more resilient world.

Public

1673	Karten Saragi 2	Parhondalian Jawa Dipar	99° 14' 43.886" E	2° 50' 1.374" N	1.38	1.38	24.84	NL	17/03/2020
1674	Karten Saragi 3	Parhondalian Jawa Dipar	99° 14' 35.090" E	2° 49' 56.864" N	2.15	2.15	38.70	NL	17/03/2020
1675	Karten Saragi 4	Parhondalian Jawa Dipar	99° 14' 24.807" E	2° 50' 2.479" N	0.24	0.24	4.32	NL	17/03/2020
1676	Karten Saragi 5	Parhondalian Jawa Dipar	99° 14' 36.077" E	2° 50' 16.162" N	1.09	1.09	19.62	NL	17/03/2020
1677	Kartinah	Maligas Tengah	99° 8' 53.229" E	2° 49' 55.872" N	0.21	0.21	3.78	NL	17/03/2020
1678	Kasi Sinaga 1	Saribu Asih	99° 9' 6.535" E	2° 48' 51.090" N	0.96	0.96	17.28	NL	17/03/2020
1679	Kasi Sinaga 2	Saribu Asih	99° 9' 12.294" E	2° 48' 25.954" N	0.52	0.52	9.36	NL	17/03/2020
1680	Kasian	Dolok Parmonangan	99° 11' 51.216" E	3° 7' 30.692" N	0.36	0.36	6.48	NL	17/03/2020
1681	Kasiani 1	Bandar Tengah	99° 13' 0.032" E	3° 6' 5.299" N	0.21	0.21	3.78	NL	17/03/2020
1682	Kasiani 2	Bandar Tengah	99° 13' 1.890" E	3° 6' 13.018" N	0.24	0.24	4.32	NL	17/03/2020
1683	Kasianim Samosir 1	Tonduhan	99° 12' 23.397" E	2° 50' 35.058" N	0.50	0.50	9.00	NL	17/03/2020
1684	Kasianim Samosir 2	Tonduhan	99° 12' 5.883" E	2° 50' 24.674" N	0.24	0.24	4.32	NL	17/03/2020
1685	Kasianim Samosir 3	Tonduhan	99° 12' 7.184" E	2° 50' 20.280" N	0.26	0.26	4.68	NL	17/03/2020
1686	Kasianus Nainggolan	Bahjambi III	99° 11' 6.594" E	2° 54' 50.239" N	0.15	0.15	2.70	NL	17/03/2020
1687	Kasidi 1	Maligas Tengah	99° 8' 28.332" E	2° 49' 56.928" N	0.42	0.42	7.56	NL	17/03/2020
1688	Kasidi 2	Maligas Tengah	99° 8' 41.026" E	2° 50' 39.012" N	0.58	0.58	10.44	NL	17/03/2020
1689	Kasmiadi 1	Maligas Tengah	99° 8' 44.274" E	2° 50' 31.030" N	0.25	0.25	4.50	NL	17/03/2020
1690	Kasmiadi 2	Maligas Tengah	99° 8' 48.367" E	2° 50' 32.808" N	0.34	0.34	6.12	NL	17/03/2020
1691	Kasmiana Rajagukguk 1	Jawa Tengah I	99° 10' 22.409" E	2° 51' 47.818" N	0.48	0.48	8.64	NL	17/03/2020
1692	Kasmiana Rajagukguk 2	Jawa Tengah I	99° 10' 24.802" E	2° 51' 45.090" N	0.73	0.73	13.14	NL	17/03/2020
1693	Kasmir Manurung A 1	Hutapadang	99° 16' 20.441" E	2° 47' 0.714" N	0.29	0.29	5.22	NL	17/03/2020
1694	Kasmir Manurung A 2	Hutapadang	99° 17' 17.865" E	2° 46' 56.199" N	0.36	0.36	6.48	NL	17/03/2020
1695	Kasmir Manurung A 3	Hutapadang	99° 17' 0.107" E	2° 46' 56.311" N	0.31	0.31	5.58	NL	17/03/2020
1696	Kasmir Manurung A 4	Hutapadang	99° 16' 34.763" E	2° 47' 3.732" N	0.79	0.79	14.22	NL	17/03/2020
1697	Kasmir Manurung A 5	Hutapadang	99° 17' 3.175" E	2° 46' 55.514" N	0.09	0.09	1.62	NL	17/03/2020
1698	Kasmir Manurung A 6	Hutapadang	99° 17' 34.558" E	2° 47' 11.796" N	0.74	0.74	13.32	NL	17/03/2020
1699	Kasmir Manurung A 7	Hutapadang	99° 17' 19.620" E	2° 46' 47.547" N	0.20	0.20	3.60	NL	17/03/2020
1700	Kasmir Manurung B 1	Hutapadang	99° 17' 43.863" E	2° 47' 10.704" N	1.23	1.23	22.14	NL	17/03/2020
1701	Kasmir Manurung B 2	Hutapadang	99° 17' 44.881" E	2° 47' 0.309" N	1.20	1.20	21.60	NL	17/03/2020
1702	Kaspar Siahaan	Saribu Asih	99° 8' 45.051" E	2° 49' 21.390" N	0.63	0.63	11.34	NL	17/03/2020
1703	Katemo	Parhondalian Jawa Dipar	99° 14' 26.136" E	2° 51' 18.011" N	0.22	0.22	3.96	NL	17/03/2020
1704	Kateno 1	Parhondalian Jawa Dipar	99° 14' 47.506" E	2° 50' 6.516" N	0.19	0.19	3.42	NL	17/03/2020
1705	Kateno 2	Parhondalian Jawa Dipar	99° 14' 25.357" E	2° 51' 20.282" N	0.37	0.37	6.66	NL	17/03/2020
1706	Kayat 1	Baja Dolok	99° 10' 9.424" E	2° 54' 6.324" N	0.11	0.11	1.98	NL	17/03/2020
1707	Kayat 2	Baja Dolok	99° 10' 59.447" E	2° 54' 12.677" N	0.70	0.70	12.60	NL	17/03/2020

BSI Services Malaysia Sdn Bhd
Co. Reg 200801003189
Suite 29.01 Level 29.
The Gardens North Tower.
Mid Valley City.
Lingkaran Syed Putra.
59200 Kuala Lumpur

T: +6 03 9212 9638
F: +6 03 9212 9639
info.malaysia@bsigroup.com
bsigroup.com/en-MY





Inspiring trust for a more resilient world.

Public

1708	Keberia Sinaga	Panombean Marjanji	99° 12' 34.776" E	2° 51' 36.005" N	0.24	0.24	4.32	NL	17/03/2020
1709	Keppong Sinaga	Saribu Asih	99° 10' 51.981" E	2° 49' 37.031" N	2.50	2.50	45.00	NL	17/03/2020
1710	Keseria Manurung	Saribu Asih	99° 9' 37.056" E	2° 49' 1.585" N	0.36	0.36	6.48	NL	17/03/2020
1711	Keseria Sidabutar	Saribu Asih	99° 9' 30.546" E	2° 49' 5.652" N	0.17	0.17	3.06	NL	17/03/2020
1712	Kesi Manik 1	Muara Mulia	99° 13' 22.343" E	2° 52' 45.180" N	0.25	0.25	4.50	NL	17/03/2020
1713	Kesi Manik 2	Muara Mulia	99° 13' 23.230" E	2° 52' 42.057" N	0.07	0.07	1.26	NL	17/03/2020
1714	Kesi Manik 3	Muara Mulia	99° 13' 7.011" E	2° 52' 43.726" N	0.29	0.29	5.22	NL	17/03/2020
1715	Kesi Manik 4	Muara Mulia	99° 13' 10.009" E	2° 52' 43.904" N	0.49	0.49	8.82	NL	17/03/2020
1716	Ketel Hendrik Sirait 1	Parhundalian Jawa Dipar	99° 15' 5.097" E	2° 49' 39.712" N	1.20	1.20	21.60	NL	17/03/2020
1717	Ketel Hendrik Sirait 2	Parhundalian Jawa Dipar	99° 14' 27.139" E	2° 50' 6.567" N	1.04	1.04	18.72	NL	17/03/2020
1718	Ketel Hendrik Sirait 3	Parhundalian Jawa Dipar	99° 14' 35.083" E	2° 50' 25.455" N	1.18	1.18	21.24	NL	17/03/2020
1719	Ketler Silaban 1	Dolak Parmonangan	99° 11' 45.545" E	3° 8' 53.462" N	0.37	0.37	6.66	NL	17/03/2020
1720	Ketler Silaban 2	Dolak Parmonangan	99° 11' 45.161" E	3° 8' 59.689" N	1.29	1.29	23.22	NL	17/03/2020
1721	Khairul Efendi Damanik	Bandar Tengah	99° 13' 27.895" E	3° 6' 20.778" N	0.41	0.41	7.38	NL	17/03/2020
1722	Killing Sinaga 1	Parhundalian Jawa Dipar	99° 15' 13.857" E	2° 50' 21.902" N	2.13	2.13	38.34	NL	17/03/2020
1723	Killing Sinaga 2	Parhundalian Jawa Dipar	99° 14' 46.847" E	2° 50' 26.486" N	0.91	0.91	16.38	NL	17/03/2020
1724	Kimbi Manurung 1	Jawa Tengah I	99° 11' 2.796" E	2° 51' 9.269" N	0.20	0.20	3.60	NL	17/03/2020
1725	Kimbi Manurung 2	Jawa Tengah I	99° 10' 39.363" E	2° 51' 37.668" N	0.99	0.99	17.82	NL	17/03/2020
1726	Kimbi Manurung 3	Jawa Tengah I	99° 11' 3.952" E	2° 51' 22.304" N	0.47	0.47	8.46	NL	17/03/2020
1727	Kimon Sirait 1	Parhundalian Jawa Dipar	99° 14' 31.587" E	2° 50' 14.203" N	2.17	2.17	39.06	NL	17/03/2020
1728	Kimon Sirait 2	Parhundalian Jawa Dipar	99° 14' 48.041" E	2° 50' 54.322" N	2.08	2.08	37.44	NL	17/03/2020
1729	Kisar Sinaga 3	Hutapadang	99° 16' 20.683" E	2° 47' 17.190" N	1.32	1.32	23.76	NL	17/03/2020
1730	Kloster Saragi 1	Tonduhan	99° 10' 59.636" E	2° 49' 43.939" N	4.00	4.00	72.00	NL	17/03/2020
1731	Kloster Saragi 2	Tonduhan	99° 10' 57.466" E	2° 49' 50.042" N	4.00	4.00	72.00	NL	17/03/2020
1732	Kloster Saragi 3	Tonduhan	99° 11' 2.523" E	2° 49' 36.466" N	3.00	3.00	54.00	NL	17/03/2020
1733	Kloster Saragi 4	Saribu Asih	99° 7' 54.705" E	2° 48' 53.249" N	1.45	1.45	26.10	NL	17/03/2020
1734	Kolden Simamora	Jawa Tengah I	99° 10' 29.219" E	2° 50' 35.878" N	0.69	0.69	12.42	NL	17/03/2020
1735	Kolil 1	Maligas Tongah	99° 8' 46.222" E	2° 50' 28.181" N	0.14	0.14	2.52	NL	17/03/2020
1736	Kolil 2	Maligas Tongah	99° 8' 33.420" E	2° 50' 8.588" N	0.30	0.30	5.40	NL	17/03/2020
1737	Kolil 3	Maligas Tongah	99° 8' 29.345" E	2° 49' 58.851" N	0.23	0.23	4.14	NL	17/03/2020
1738	Kolil 4	Maligas Tongah	99° 9' 1.896" E	2° 50' 37.672" N	0.48	0.48	8.64	NL	17/03/2020
1739	Korali Nainggolan	Hutapadang	99° 15' 4.974" E	2° 47' 31.923" N	0.40	0.40	7.20	NL	17/03/2020
1740	Korlendi Rajagukguk	Jawa Tengah I	99° 10' 38.397" E	2° 51' 48.443" N	0.59	0.59	10.62	NL	17/03/2020
1741	Kornel Manurung 1	Hutapadang	99° 16' 39.459" E	2° 46' 20.169" N	1.35	1.35	24.30	NL	17/03/2020
1742	Kornel Manurung 2	Hutapadang	99° 15' 48.199" E	2° 46' 44.963" N	0.23	0.23	4.14	NL	17/03/2020
1743	Kornel Manurung 3	Hutapadang	99° 16' 48.486" E	2° 46' 19.992" N	0.68	0.68	12.24	NL	17/03/2020

BSI Services Malaysia Sdn Bhd
Co. Reg 200801003189
Suite 29.01 Level 29.
The Gardens North Tower.
Mid Valley City.
Lingkaran Syed Putra.
59200 Kuala Lumpur

T: +6 03 9212 9638
F: +6 03 9212 9639
info.malaysia@bsigroup.com
bsigroup.com/en-MY





Inspiring trust for a more resilient world.

Public

1744	Kornel Manurung 4	Hutapadang	99° 16' 55.219" E	2° 46' 24.106" N	2.19	2.19	39.42	NL	17/03/2020
1745	Kornel Manurung 5	Hutapadang	99° 17' 0.838" E	2° 46' 13.310" N	0.87	0.87	15.66	NL	17/03/2020
1746	Kornelius Kepler Sitorus	Tonduhan	99° 11' 17.876" E	2° 50' 1.906" N	0.48	0.48	8.64	NL	17/03/2020
1747	Korriance Saragi	Saribu Asih	99° 8' 54.672" E	2° 48' 35.114" N	1.85	1.85	33.30	NL	17/03/2020
1748	Kostan Manurung 1	Gonting Sidodadi	99° 17' 33.205" E	2° 51' 47.238" N	0.80	0.80	14.40	NL	17/03/2020
1749	Kostan Manurung 2	Gonting Sidodadi	99° 17' 50.401" E	2° 51' 58.168" N	0.84	0.84	15.12	NL	17/03/2020
1750	Kostan Manurung 3	Gonting Sidodadi	99° 17' 47.745" E	2° 51' 26.026" N	0.40	0.40	7.20	NL	17/03/2020
1751	Kotmi Sianturi	Jawa Tengah II	99° 11' 17.996" E	2° 50' 48.729" N	0.59	0.59	10.62	NL	17/03/2020
1752	Krisna Hasudungan Manurung 1	Hutapadang	99° 16' 42.450" E	2° 47' 0.492" N	1.68	1.68	30.24	NL	17/03/2020
1753	Krisna Hasudungan Manurung 2	Hutapadang	99° 15' 59.734" E	2° 46' 35.110" N	1.38	1.38	24.84	NL	17/03/2020
1754	Krisna Hasudungan Manurung 3	Hutapadang	99° 15' 58.750" E	2° 46' 38.491" N	0.79	0.79	14.22	NL	17/03/2020
1755	Krisna Hasudungan Manurung 4	Hutapadang	99° 16' 2.335" E	2° 46' 33.613" N	0.84	0.84	15.12	NL	17/03/2020
1756	Krisna Hasudungan Manurung 5	Hutapadang	99° 15' 9.181" E	2° 46' 50.210" N	3.62	3.62	65.16	NL	17/03/2020
1757	Kristina Hotmauli Situmorang 1	Gonting Sidodadi	99° 16' 6.437" E	2° 50' 59.582" N	0.30	0.30	5.40	NL	17/03/2020
1758	Kristina Hotmauli Situmorang 2	Gonting Sidodadi	99° 16' 9.531" E	2° 51' 10.007" N	1.85	1.85	33.30	NL	17/03/2020
1759	Kristofer Simanjuntak 1	Hutapadang	99° 16' 8.652" E	2° 47' 9.191" N	1.53	1.53	27.54	NL	17/03/2020
1760	Kristofer Simanjuntak 2	Hutapadang	99° 17' 5.417" E	2° 47' 16.735" N	1.64	1.64	29.52	NL	17/03/2020
1761	Kusmayadi	Bahjambi III	99° 10' 38.006" E	2° 54' 7.955" N	0.23	0.23	4.14	NL	17/03/2020
1762	Kusniadi 1	Saribu Asih	99° 10' 13.172" E	2° 54' 6.101" N	0.28	0.28	5.04	NL	17/03/2020
1763	Kusniadi 2	Saribu Asih	99° 10' 10.260" E	2° 54' 8.424" N	0.28	0.28	5.04	NL	17/03/2020
1764	Labuhan Simanjuntak 1	Buntu Bayu	99° 10' 50.084" E	2° 47' 44.066" N	0.24	0.24	4.32	NL	17/03/2020
1765	Labuhan Simanjuntak 2	Buntu Bayu	99° 10' 50.076" E	2° 47' 47.505" N	0.46	0.46	8.28	NL	17/03/2020
1766	Ladi Damanik 1	Dolok Parmonangan	99° 12' 3.648" E	3° 7' 43.352" N	0.75	0.75	13.50	NL	17/03/2020
1767	Ladi Damanik 2	Dolok Parmonangan	99° 12' 21.926" E	3° 8' 0.406" N	0.17	0.17	3.06	NL	17/03/2020
1768	Lagut Siagian 1	Jawa Tengah II	99° 11' 36.033" E	2° 50' 32.671" N	0.92	0.92	16.56	NL	17/03/2020
1769	Lagut Siagian 2	Jawa Tengah II	99° 11' 24.447" E	2° 50' 45.681" N	0.49	0.49	8.82	NL	17/03/2020
1770	Laju Leo Sitanggang	Saribu Asih	99° 8' 9.692" E	2° 49' 10.200" N	0.09	0.09	1.62	NL	17/03/2020
1771	Lamarius Silitonga 1	Muara Mulia	99° 12' 45.924" E	2° 52' 19.910" N	0.43	0.43	7.74	NL	17/03/2020
1772	Lamarius Silitonga 2	Muara Mulia	99° 12' 57.748" E	2° 52' 18.266" N	0.25	0.25	4.50	NL	17/03/2020
1773	Lambok Edward Sinurat 1	Hutapadang	99° 15' 34.175" E	2° 46' 33.136" N	6.42	6.42	115.56	NL	17/03/2020
1774	Lambok Edward Sinurat 2	Hutapadang	99° 15' 41.234" E	2° 46' 58.348" N	0.74	0.74	13.32	NL	17/03/2020
1775	Lambok Rumapea 1	Bandar Tongah	99° 13' 12.214" E	3° 5' 50.033" N	0.24	0.24	4.32	NL	17/03/2020





Inspiring trust for a more resilient world.

Public

1776	Lambok Rumapea 2	Bandar Tongah	99° 13' 24.015" E	3° 5' 39.084" N	0.90	0.90	16.20	NL	17/03/2020
1777	Lambok Sidabutar 1	Saribu Asih	99° 9' 56.504" E	2° 48' 40.969" N	1.00	1.00	18.00	NL	17/03/2020
1778	Lambok Sidabutar 2	Saribu Asih	99° 9' 43.082" E	2° 49' 3.711" N	0.27	0.27	4.86	NL	17/03/2020
1779	Lambok Sitorus 1	Tonduhan	99° 11' 30.071" E	2° 50' 3.848" N	0.23	0.23	4.14	NL	17/03/2020
1780	Lambok Sitorus 2	Tonduhan	99° 11' 18.959" E	2° 49' 58.452" N	0.95	0.95	17.10	NL	17/03/2020
1781	Lamhot Nainggolan A 1	Saribu Asih	99° 8' 21.460" E	2° 48' 52.393" N	0.60	0.60	10.80	NL	17/03/2020
1782	Lamhot Nainggolan A 2	Saribu Asih	99° 8' 48.725" E	2° 48' 42.364" N	0.91	0.91	16.38	NL	17/03/2020
1783	Lamhot Nainggolan B 3	Saribu Asih	99° 8' 56.351" E	2° 48' 56.999" N	0.97	0.97	17.46	NL	17/03/2020
1784	Lamhot Nainggolan B 4	Saribu Asih	99° 9' 12.058" E	2° 48' 24.138" N	0.35	0.35	6.30	NL	17/03/2020
1785	Lamhot Nainggolan C 1	Saribu Asih	99° 8' 59.302" E	2° 48' 12.660" N	2.00	2.00	36.00	NL	17/03/2020
1786	Lamhot Nainggolan C 2	Saribu Asih	99° 9' 9.070" E	2° 48' 35.184" N	0.40	0.40	7.20	NL	17/03/2020
1787	Lamhot Sirait 1	Jawa Tengah I	99° 10' 43.435" E	2° 50' 55.618" N	0.41	0.41	7.38	NL	17/03/2020
1788	Lamhot Sirait 2	Jawa Tengah I	99° 10' 25.951" E	2° 51' 17.630" N	0.23	0.23	4.14	NL	17/03/2020
1789	Lamhot Sirait 3	Jawa Tengah I	99° 10' 22.668" E	2° 51' 24.351" N	0.27	0.27	4.86	NL	17/03/2020
1790	Lamidi 1	Maligas Tongah	99° 8' 29.441" E	2° 50' 48.906" N	0.24	0.24	4.32	NL	17/03/2020
1791	Lamidi 2	Maligas Tongah	99° 8' 40.304" E	2° 50' 58.694" N	0.64	0.64	11.52	NL	17/03/2020
1792	Laminah	Saribu Asih	99° 9' 1.766" E	2° 49' 51.522" N	0.16	0.16	2.88	NL	17/03/2020
1793	Lamito 1	Saribu Asih	99° 8' 14.414" E	2° 50' 38.335" N	0.72	0.72	12.96	NL	17/03/2020
1794	Lamito 2	Maligas Tongah	99° 8' 17.229" E	2° 50' 38.557" N	0.37	0.37	6.66	NL	17/03/2020
1795	Lando Siallagan 1	Saribu Asih	99° 8' 34.759" E	2° 48' 47.551" N	0.52	0.52	9.36	NL	17/03/2020
1796	Lando Siallagan 2	Saribu Asih	99° 8' 7.502" E	2° 48' 41.932" N	0.44	0.44	7.92	NL	17/03/2020
1797	Laret Manurung	Saribu Asih	99° 9' 31.855" E	2° 49' 6.306" N	0.38	0.38	6.84	NL	17/03/2020
1798	Lasbon Tampubolon 1	Jawa Tengah II	99° 11' 5.951" E	2° 50' 20.311" N	0.48	0.48	8.64	NL	17/03/2020
1799	Lasbon Tampubolon 2	Jawa Tengah II	99° 11' 15.091" E	2° 50' 24.794" N	0.69	0.69	12.42	NL	17/03/2020
1800	Lasbon Tampubolon 3	Jawa Tengah II	99° 11' 10.537" E	2° 50' 15.465" N	0.27	0.27	4.86	NL	17/03/2020
1801	Lasbon Tampubolon 4	Jawa Tengah II	99° 11' 12.884" E	2° 50' 32.653" N	0.30	0.30	5.40	NL	17/03/2020
1802	Lasbon Tampubolon 5	Jawa Tengah II	99° 11' 11.733" E	2° 50' 36.012" N	0.31	0.31	5.58	NL	17/03/2020
1803	Lasimin 1	Maligas Tongah	99° 8' 46.555" E	2° 49' 53.669" N	0.18	0.18	3.24	NL	17/03/2020
1804	Lasimin 2	Saribu Asih	99° 8' 44.153" E	2° 50' 0.190" N	0.32	0.32	5.76	NL	17/03/2020
1805	Lasimin 3	Maligas Tongah	99° 8' 51.851" E	2° 50' 4.689" N	0.12	0.12	2.16	NL	17/03/2020
1806	Lasimin 4	Maligas Tongah	99° 8' 32.884" E	2° 50' 38.092" N	0.56	0.56	10.08	NL	17/03/2020
1807	Lasimin 5	Maligas Tongah	99° 8' 46.810" E	2° 49' 57.069" N	0.16	0.16	2.88	NL	17/03/2020
1808	Lasimin 6	Saribu Asih	99° 8' 45.152" E	2° 49' 55.391" N	0.44	0.44	7.92	NL	17/03/2020
1809	Lasiwan	Saribu Asih	99° 8' 12.546" E	2° 50' 14.466" N	1.37	1.37	24.66	NL	17/03/2020

BSI Services Malaysia Sdn Bhd
Co. Reg 200801003189
Suite 29.01 Level 29.
The Gardens North Tower.
Mid Valley City.
Lingkaran Syed Putra.
59200 Kuala Lumpur

T: +6 03 9212 9638
F: +6 03 9212 9639
info.malaysia@bsigroup.com
bsigroup.com/en-MY





Inspiring trust for a more resilient world.

Public

1810	Lasma Gultom	Saribu Asih	99° 9' 56.130" E	2° 49' 10.329" N	1.06	1.06	19.08	NL	17/03/2020
1811	Lasman Ladius Sinaga 1	Saribu Asih	99° 8' 4.461" E	2° 48' 34.880" N	0.96	0.96	17.28	NL	17/03/2020
1812	Lasman Ladius Sinaga 2	Saribu Asih	99° 8' 7.370" E	2° 48' 33.806" N	0.42	0.42	7.56	NL	17/03/2020
1813	Lasman Ladius Sinaga 3	Saribu Asih	99° 7' 57.237" E	2° 48' 47.364" N	2.00	2.00	36.00	NL	17/03/2020
1814	Lasman Ladius Sinaga 4	Saribu Asih	99° 8' 17.149" E	2° 49' 5.781" N	0.16	0.16	2.88	NL	17/03/2020
1815	Lasmen Manurung 1	Hutapadang	99° 16' 6.089" E	2° 47' 13.127" N	0.86	0.86	15.48	NL	17/03/2020
1816	Lasmen Manurung 2	Hutapadang	99° 16' 5.294" E	2° 47' 15.070" N	0.33	0.33	5.94	NL	17/03/2020
1817	Lasmen Manurung 3	Hutapadang	99° 16' 9.061" E	2° 47' 37.559" N	1.27	1.27	22.86	NL	17/03/2020
1818	Lasmer Butar-Butar	Tonduhan	99° 12' 9.360" E	2° 50' 33.947" N	0.24	0.24	4.32	NL	17/03/2020
1819	Lasria Situmorang 1	Tonduhan	99° 11' 47.249" E	2° 50' 15.964" N	0.25	0.25	4.50	NL	17/03/2020
1820	Lasria Situmorang 2	Tonduhan	99° 11' 19.997" E	2° 49' 56.928" N	0.24	0.24	4.32	NL	17/03/2020
1821	Lasron Simanjuntak 1	Saribu Asih	99° 9' 11.842" E	2° 49' 21.561" N	0.60	0.60	10.80	NL	17/03/2020
1822	Lasron Simanjuntak 2	Saribu Asih	99° 9' 21.963" E	2° 49' 35.915" N	1.00	1.00	18.00	NL	17/03/2020
1823	Lasron Simatupang 1	Hutapadang	99° 16' 56.254" E	2° 47' 37.006" N	1.08	1.08	19.44	NL	17/03/2020
1824	Lasron Simatupang 2	Hutapadang	99° 16' 47.987" E	2° 47' 41.960" N	0.68	0.68	12.24	NL	17/03/2020
1825	Lasron Simatupang 3	Hutapadang	99° 16' 13.060" E	2° 47' 19.151" N	1.25	1.25	22.50	NL	17/03/2020
1826	Lasron Simatupang 4	Hutapadang	99° 16' 34.116" E	2° 47' 30.953" N	2.37	2.37	42.66	NL	17/03/2020
1827	Lasron Sitorus 1	Saribu Asih	99° 8' 45.133" E	2° 47' 53.088" N	0.63	0.63	11.34	NL	17/03/2020
1828	Lasron Sitorus 2	Saribu Asih	99° 8' 45.317" E	2° 47' 51.551" N	0.47	0.47	8.46	NL	17/03/2020
1829	Lastaria Naingolan	Hutapadang	99° 16' 9.472" E	2° 46' 2.471" N	1.53	1.53	27.54	NL	17/03/2020
1830	Lastborn Sitorus 1	Jawa Tengah I	99° 10' 53.352" E	2° 51' 41.177" N	0.24	0.24	4.32	NL	17/03/2020
1831	Lastborn Sitorus 2	Jawa Tengah I	99° 10' 52.067" E	2° 50' 37.314" N	0.49	0.49	8.82	NL	17/03/2020
1832	Lastborn Sitorus 3	Jawa Tengah I	99° 10' 41.891" E	2° 50' 34.891" N	0.32	0.32	5.76	NL	17/03/2020
1833	Lastborn Sitorus 4	Jawa Tengah II	99° 10' 46.124" E	2° 50' 7.186" N	0.26	0.26	4.68	NL	17/03/2020
1834	Lastborn Sitorus 5	Jawa Tengah II	99° 10' 56.044" E	2° 50' 15.784" N	0.51	0.51	9.18	NL	17/03/2020
1835	Lasturi 1	Maligas Tongah	99° 8' 16.366" E	2° 50' 41.351" N	0.41	0.41	7.38	NL	17/03/2020
1836	Lasturi 2	Maligas Tongah	99° 8' 26.195" E	2° 50' 50.560" N	0.28	0.28	5.04	NL	17/03/2020
1837	Lasturi 3	Maligas Tongah	99° 8' 37.891" E	2° 50' 57.509" N	0.46	0.46	8.28	NL	17/03/2020
1838	Lasturi 4	Maligas Tongah	99° 8' 32.880" E	2° 50' 35.216" N	0.37	0.37	6.66	NL	17/03/2020
1839	Lasturi 5	Maligas Tongah	99° 8' 48.013" E	2° 50' 40.221" N	0.09	0.09	1.62	NL	17/03/2020
1840	Lasturi 6	Maligas Tongah	99° 8' 45.053" E	2° 50' 1.415" N	0.12	0.12	2.16	NL	17/03/2020
1841	Lasturi 7	Maligas Tongah	99° 8' 56.495" E	2° 50' 18.706" N	0.13	0.13	1841	NL	17/03/2020
1842	Lasturi 8	Maligas Tongah	99° 8' 32.762" E	2° 49' 42.546" N	0.42	0.42	1842	NL	17/03/2020
1843	Laswandi Damanik	Bandar Tongah	99° 12' 35.841" E	3° 6' 32.375" N	0.74	0.74	1843	NL	17/03/2020
1844	Legino 1	Maligas Tongah	99° 8' 50.695" E	2° 50' 26.913" N	0.23	0.23	1844	NL	17/03/2020
1845	Legino 2	Maligas Tongah	99° 8' 41.823" E	2° 50' 0.387" N	0.24	0.24	1845	NL	17/03/2020
1846	Legino 3	Maligas Tongah	99° 8' 31.310" E	2° 50' 9.136" N	0.26	0.26	1846	NL	17/03/2020
1847	Legino 4	Maligas Tongah	99° 8' 56.869" E	2° 50' 27.626" N	0.25	0.25	1847	NL	17/03/2020

BSI Services Malaysia Sdn Bhd
Co. Reg 200801003189
Suite 29.01 Level 29.
The Gardens North Tower.
Mid Valley City.
Lingkaran Syed Putra.
59200 Kuala Lumpur

T: +6 03 9212 9638
F: +6 03 9212 9639
info.malaysia@bsigroup.com
bsigroup.com/en-MY





Inspiring trust for a more resilient world.

Public

1848	Legino 5	Maligas Tongah	99° 8' 35.351" E	2° 50' 2.706" N	0.36	0.36	1848	NL	17/03/2020
1849	Legino 6	Maligas Tongah	99° 8' 31.890" E	2° 50' 1.408" N	0.15	0.15	1849	NL	17/03/2020
1850	Legino 7	Maligas Tongah	99° 8' 37.119" E	2° 50' 2.556" N	0.22	0.22	1850	NL	17/03/2020
1851	Legino 8	Maligas Tongah	99° 8' 36.883" E	2° 50' 4.553" N	0.13	0.13	1851	NL	17/03/2020
1852	Legino 9	Maligas Tongah	99° 8' 33.537" E	2° 50' 1.220" N	0.28	0.28	1852	NL	17/03/2020
1853	Legiran Simanungkalit 1	Saribu Asih	99° 8' 14.234" E	2° 48' 57.673" N	0.48	0.48	1853	NL	17/03/2020
1854	Legiran Simanungkalit 2	Saribu Asih	99° 8' 11.908" E	2° 48' 55.909" N	0.11	0.11	1854	NL	17/03/2020
1855	Legiran Simanungkalit 3	Saribu Asih	99° 8' 33.044" E	2° 48' 43.174" N	0.52	0.52	1855	NL	17/03/2020
1856	Lehon Sitingjak	Jawa Tengah I	99° 11' 1.736" E	2° 51' 31.119" N	0.50	0.50	1856	NL	17/03/2020
1857	Lemi Simbolon	Jawa Tengah I	99° 10' 16.369" E	2° 51' 6.842" N	0.13	0.13	1857	NL	17/03/2020
1858	Lengsianar Ompusunggu 1	Jawa Tengah I	99° 10' 29.386" E	2° 50' 41.547" N	0.36	0.36	1858	NL	17/03/2020
1859	Lengsianar Ompusunggu 2	Jawa Tengah II	99° 11' 20.603" E	2° 50' 27.348" N	0.12	0.12	1859	NL	17/03/2020
1860	Lenni Tampubolon	Parhundalian Jawa Dipar	99° 15' 17.606" E	2° 50' 37.063" N	1.49	1.49	1860	NL	17/03/2020
1861	Lenny Marlina Damanik 1	Saribu Asih	99° 10' 7.551" E	2° 50' 26.556" N	1.00	1.00	18.00	NL	17/03/2020
1862	Lenny Marlina Damanik 2	Saribu Asih	99° 9' 58.391" E	2° 50' 7.622" N	0.12	0.12	2.16	NL	17/03/2020
1863	Lenta Napitupulu 1	Jawa Tengah I	99° 10' 58.841" E	2° 51' 26.051" N	0.70	0.70	12.60	NL	17/03/2020
1864	Lenta Napitupulu 2	Jawa Tengah I	99° 10' 59.237" E	2° 51' 31.114" N	0.68	0.68	12.24	NL	17/03/2020
1865	Lenti Winda Sitorus 1	Tonduhan	99° 12' 1.401" E	2° 50' 36.612" N	0.24	0.24	4.32	NL	17/03/2020
1866	Lenti Winda Sitorus 2	Tonduhan	99° 12' 3.621" E	2° 50' 42.858" N	0.24	0.24	4.32	NL	17/03/2020
1867	Leo Cuan Nainggolan	Jawa Tengah I	99° 11' 38.142" E	2° 51' 20.534" N	0.96	0.96	17.28	NL	17/03/2020
1868	Leo Paga Ompusunggu 1	Jawa Tengah I	99° 10' 53.252" E	2° 51' 40.195" N	0.57	0.57	10.26	NL	17/03/2020
1869	Leo Paga Ompusunggu 2	Jawa Tengah I	99° 10' 23.079" E	2° 51' 21.734" N	0.33	0.33	5.94	NL	17/03/2020
1870	Leonardo Pasaribu	Buntu Turunan	99° 8' 38.360" E	2° 47' 8.644" N	0.22	0.22	3.96	NL	17/03/2020
1871	Lermi Sihotang 1	Saribu Asih	99° 8' 19.549" E	2° 48' 51.300" N	0.78	0.78	14.04	NL	17/03/2020
1872	Lermi Sihotang 2	Saribu Asih	99° 8' 13.156" E	2° 49' 10.111" N	1.65	1.65	29.70	NL	17/03/2020
1873	Lermi Sihotang 3	Saribu Asih	99° 8' 18.121" E	2° 48' 47.429" N	0.36	0.36	6.48	NL	17/03/2020
1874	Lermin Butar-Butar 1	Tonduhan	99° 12' 14.151" E	2° 50' 37.694" N	0.75	0.75	13.50	NL	17/03/2020
1875	Lermin Butar-Butar 2	Tonduhan	99° 12' 9.780" E	2° 50' 37.661" N	0.24	0.24	4.32	NL	17/03/2020
1876	Lerti Manurung	Saribu Asih	99° 9' 57.134" E	2° 49' 35.561" N	0.46	0.46	8.28	NL	17/03/2020
1877	Lesma	Hutapadang	99° 14' 59.555" E	2° 47' 1.025" N	0.36	0.36	6.48	NL	17/03/2020
1878	Lesmina Tampubolon	Jawa Tengah I	99° 11' 17.762" E	2° 51' 20.361" N	0.51	0.51	9.18	NL	17/03/2020
1879	Lesny Sirait	Hutapadang	99° 17' 2.037" E	2° 47' 20.113" N	0.82	0.82	14.76	NL	17/03/2020
1880	Lesson Nainggolan 1	Buntu Turunan	99° 9' 13.320" E	2° 46' 45.860" N	0.50	0.50	9.00	NL	17/03/2020
1881	Lesson Nainggolan 2	Buntu Turunan	99° 9' 5.112" E	2° 47' 0.843" N	0.97	0.97	17.46	NL	17/03/2020

BSI Services Malaysia Sdn Bhd
Co. Reg 200801003189
Suite 29.01 Level 29.
The Gardens North Tower.
Mid Valley City.
Lingkaran Syed Putra.
59200 Kuala Lumpur

T: +6 03 9212 9638
F: +6 03 9212 9639
info.malaysia@bsigroup.com
bsigroup.com/en-MY





Inspiring trust for a more resilient world.

Public

1882	Lesson Nainggolan 3	Buntu Turunan	99° 8' 40.110" E	2° 46' 32.880" N	0.46	0.46	8.28	NL	17/03/2020
1883	Lesson Nainggolan 4	Buntu Turunan	99° 9' 34.490" E	2° 46' 9.051" N	2.20	2.20	39.60	NL	17/03/2020
1884	Lesson Nainggolan 5	Buntu Turunan	99° 9' 34.025" E	2° 45' 59.389" N	1.49	1.49	26.82	NL	17/03/2020
1885	Lestan Butar Butar 1	Tonduhan	99° 12' 4.195" E	2° 50' 18.082" N	0.23	0.23	4.14	NL	17/03/2020
1886	Lestan Butar Butar 2	Tonduhan	99° 12' 16.546" E	2° 50' 10.139" N	0.60	0.60	10.80	NL	17/03/2020
1887	Lestan Butar Butar 3	Tonduhan	99° 12' 23.882" E	2° 50' 26.667" N	0.36	0.36	6.48	NL	17/03/2020
1888	Lestan Butar Butar 4	Tonduhan	99° 12' 12.675" E	2° 50' 23.316" N	0.08	0.08	1.44	NL	17/03/2020
1889	Lestan Butar Butar 5	Tonduhan	99° 11' 49.228" E	2° 50' 19.245" N	0.47	0.47	8.46	NL	17/03/2020
1890	Lestarida Silalahi	Jawa Tengah I	99° 10' 33.738" E	2° 51' 46.418" N	0.27	0.27	4.86	NL	17/03/2020
1891	Lesteria Samosir 1	Panombean Marjanji	99° 12' 13.943" E	2° 51' 12.083" N	0.23	0.23	4.14	NL	17/03/2020
1892	Lesteria Samosir 2	Panombean Marjanji	99° 12' 24.977" E	2° 51' 16.368" N	0.24	0.24	4.32	NL	17/03/2020
1893	Lethan Barus	Bahjambi III	99° 10' 8.459" E	2° 55' 4.692" N	0.28	0.28	5.04	NL	17/03/2020
1894	Lewaldi Nainggolan	Hutapadang	99° 16' 42.119" E	2° 47' 7.958" N	0.84	0.84	15.12	NL	17/03/2020
1895	Libertina Manurung	Tonduhan	99° 12' 6.265" E	2° 50' 40.701" N	0.48	0.48	8.64	NL	17/03/2020
1896	Libora Silalahi 1	Jawa Tengah I	99° 10' 26.113" E	2° 50' 25.893" N	0.49	0.49	8.82	NL	17/03/2020
1897	Libora Silalahi 2	Jawa Tengah II	99° 11' 6.270" E	2° 50' 56.241" N	0.41	0.41	7.38	NL	17/03/2020
1898	Lidia Kando Br Manurung	Gonting Sidodadi	99° 17' 42.349" E	2° 51' 12.091" N	0.38	0.38	6.84	NL	17/03/2020
1899	Lidia Sihotang	Saribu Asih	99° 10' 0.568" E	2° 50' 2.116" N	0.20	0.20	3.60	NL	17/03/2020
1900	Lidon Samosir 1	Tonduhan	99° 11' 46.321" E	2° 49' 54.241" N	0.24	0.24	4.32	NL	17/03/2020
1901	Lidon Samosir 2	Tonduhan	99° 11' 54.476" E	2° 49' 55.659" N	0.48	0.48	8.64	NL	17/03/2020
1902	Lihin Simare Mare	Jawa Tengah I	99° 10' 40.100" E	2° 50' 34.286" N	0.50	0.50	9.00	NL	17/03/2020
1903	Lilis Dawati Sitohang	Saribu Asih	99° 8' 53.913" E	2° 48' 57.617" N	0.19	0.19	3.42	NL	17/03/2020
1904	Lily Guruh Purnomo 1	Maligas Tongah	99° 8' 51.430" E	2° 50' 33.313" N	0.23	0.23	4.14	NL	17/03/2020
1905	Lily Guruh Purnomo 2	Maligas Tongah	99° 9' 12.933" E	2° 49' 55.600" N	0.40	0.40	7.20	NL	17/03/2020
1906	Liman Victor Samosir 1	Tonduhan	99° 12' 1.398" E	2° 50' 39.437" N	0.48	0.48	8.64	NL	17/03/2020
1907	Liman Victor Samosir 2	Tonduhan	99° 11' 45.745" E	2° 49' 51.998" N	0.40	0.40	7.20	NL	17/03/2020
1908	Liman Victor Samosir 3	Tonduhan	99° 11' 45.391" E	2° 50' 17.540" N	0.24	0.24	4.32	NL	17/03/2020
1909	Limpo Rajagukguk 1	Jawa Tengah I	99° 10' 28.913" E	2° 51' 0.886" N	0.25	0.25	4.50	NL	17/03/2020
1910	Limpo Rajagukguk 2	Jawa Tengah I	99° 10' 27.383" E	2° 51' 0.327" N	0.25	0.25	4.50	NL	17/03/2020
1911	Limpo Rajagukguk 3	Saribu Asih	99° 10' 14.894" E	2° 50' 24.174" N	0.71	0.71	12.78	NL	17/03/2020
1912	Lince Br Napitupulu	Saribu Asih	99° 9' 15.020" E	2° 49' 23.225" N	0.53	0.53	9.54	NL	17/03/2020
1913	Lince Gultom 1	Jawa Tengah II	99° 11' 12.786" E	2° 50' 31.020" N	0.08	0.08	1.44	NL	17/03/2020
1914	Lince Gultom 2	Jawa Tengah II	99° 11' 2.817" E	2° 50' 38.701" N	0.07	0.07	1.26	NL	17/03/2020
1915	Lince Nababan 1	Dolok Parmonangan	99° 12' 19.687" E	3° 8' 30.258" N	0.33	0.33	5.94	NL	17/03/2020
1916	Lince Nababan 2	Dolok Parmonangan	99° 12' 17.364" E	3° 8' 37.332" N	0.72	0.72	12.96	NL	17/03/2020
1917	Lince Pasaribu 1	Muara Mulia	99° 13' 14.651" E	2° 52' 53.826" N	0.41	0.41	7.38	NL	17/03/2020
1918	Lince Pasaribu 2	Muara Mulia	99° 13' 8.974" E	2° 52' 41.180" N	0.26	0.26	4.68	NL	17/03/2020
1919	Linda Pasaribu	Muara Mulia	99° 13' 7.187" E	2° 52' 46.545" N	1.97	1.97	35.46	NL	17/03/2020



Inspiring trust for a more resilient world.

Public

1920	Linda Sitorus	Parhundialian Jawa Dipar	99° 15' 8.793" E	2° 51' 46.298" N	0.33	0.33	5.94	NL	17/03/2020
1921	Lindaria Simanjuntak	Bahjambi III	99° 11' 8.105" E	2° 54' 56.832" N	0.24	0.24	4.32	NL	17/03/2020
1922	Lindung Sinaga	Hutapadang	99° 16' 20.412" E	2° 47' 21.547" N	1.04	1.04	18.72	NL	17/03/2020
1923	Linnur Rajagukguk	Jawa Tengah I	99° 10' 55.630" E	2° 51' 20.623" N	0.41	0.41	7.38	NL	17/03/2020
1924	Lintang Sianturi 1	Bahjambi III	99° 10' 17.489" E	2° 54' 51.066" N	0.40	0.40	7.20	NL	17/03/2020
1925	Lintang Sianturi 2	Bahjambi III	99° 9' 48.809" E	2° 54' 48.137" N	0.30	0.30	5.40	NL	17/03/2020
1926	Lintong Siahaan 1	Jawa Tengah I	99° 11' 44.589" E	2° 51' 24.114" N	0.15	0.15	2.70	NL	17/03/2020
1927	Lintong Siahaan 2	Jawa Tengah I	99° 11' 25.768" E	2° 51' 41.179" N	0.31	0.31	5.58	NL	17/03/2020
1928	Lisbet Br Tambunan 1	Hutapadang	99° 16' 31.763" E	2° 46' 53.524" N	0.20	0.20	3.60	NL	17/03/2020
1929	Lisbet Br Tambunan 2	Hutapadang	99° 16' 5.730" E	2° 47' 34.255" N	0.50	0.50	9.00	NL	17/03/2020
1930	Lisbet Br Tambunan 3	Hutapadang	99° 16' 50.950" E	2° 47' 3.491" N	0.30	0.30	5.40	NL	17/03/2020
1931	Lisda Wati Siallagan	Saribu Asih	99° 8' 49.584" E	2° 48' 16.410" N	0.62	0.62	11.16	NL	17/03/2020
1932	Lisden Sihotang 1	Saribu Asih	99° 8' 49.745" E	2° 49' 29.179" N	2.50	2.50	45.00	NL	17/03/2020
1933	Lisden Sihotang 2	Saribu Asih	99° 8' 41.486" E	2° 49' 27.890" N	2.54	2.54	45.72	NL	17/03/2020
1934	Liser Simanjuntak 1	Buntu Bayu	99° 10' 51.854" E	2° 47' 41.629" N	0.77	0.77	13.86	NL	17/03/2020
1935	Liser Simanjuntak 2	Buntu Bayu	99° 10' 48.896" E	2° 47' 45.682" N	0.33	0.33	5.94	NL	17/03/2020
1936	Liser Simanjuntak 3	Buntu Bayu	99° 10' 51.701" E	2° 47' 36.013" N	0.42	0.42	7.56	NL	17/03/2020
1937	Lismaida Togatorop 1	Jawa Tengah I	99° 10' 33.059" E	2° 51' 50.141" N	0.56	0.56	10.08	NL	17/03/2020
1938	Lismaida Togatorop 2	Jawa Tengah I	99° 10' 54.724" E	2° 51' 35.927" N	0.22	0.22	3.96	NL	17/03/2020
1939	Lisner Tampubolon 1	Jawa Tengah I	99° 11' 28.491" E	2° 51' 34.849" N	0.25	0.25	4.50	NL	17/03/2020
1940	Lisner Tampubolon 2	Jawa Tengah I	99° 11' 27.056" E	2° 51' 32.749" N	1.07	1.07	19.26	NL	17/03/2020
1941	Lisner Tampubolon 3	Jawa Tengah I	99° 11' 16.055" E	2° 51' 40.002" N	0.27	0.27	4.86	NL	17/03/2020
1942	Liston Sitorus 1	Hutapadang	99° 14' 40.075" E	2° 47' 4.464" N	1.60	1.60	28.80	NL	17/03/2020
1943	Liston Sitorus 2	Hutapadang	99° 14' 50.799" E	2° 47' 6.352" N	0.40	0.40	7.20	NL	17/03/2020
1944	Liza Manurung	Saribu Asih	99° 9' 15.850" E	2° 48' 23.807" N	0.46	0.46	8.28	NL	17/03/2020
1945	Lodewik Butar Butar 1	Saribu Asih	99° 9' 22.015" E	2° 48' 55.975" N	0.43	0.43	7.74	NL	17/03/2020
1946	Lodewik Butar Butar 2	Saribu Asih	99° 9' 25.633" E	2° 48' 48.451" N	0.92	0.92	16.56	NL	17/03/2020
1947	Lodewik Butar Butar 3	Saribu Asih	99° 9' 23.628" E	2° 48' 50.577" N	0.46	0.46	8.28	NL	17/03/2020
1948	Lodewik Butar Butar 4	Saribu Asih	99° 9' 27.333" E	2° 48' 56.122" N	0.46	0.46	8.28	NL	17/03/2020
1949	Loide Sirait	Hutapadang	99° 16' 41.283" E	2° 47' 19.729" N	0.45	0.45	8.10	NL	17/03/2020
1950	Lomber Siburian 1	Jawa Tengah I	99° 10' 37.183" E	2° 50' 43.364" N	0.24	0.24	4.32	NL	17/03/2020
1951	Lomber Siburian 2	Jawa Tengah I	99° 10' 20.036" E	2° 51' 32.859" N	0.51	0.51	9.18	NL	17/03/2020
1952	Lomber Siburian 3	Jawa Tengah I	99° 10' 32.878" E	2° 50' 41.841" N	0.80	0.80	14.40	NL	17/03/2020
1953	Lomber Siburian 4	Jawa Tengah II	99° 10' 54.587" E	2° 50' 17.671" N	0.26	0.26	4.68	NL	17/03/2020
1954	Lomber Siburian 5	Jawa Tengah II	99° 10' 55.390" E	2° 50' 19.330" N	0.50	0.50	9.00	NL	17/03/2020
1955	Longser Togatorop	Jawa Tengah I	99° 10' 14.895" E	2° 51' 39.995" N	1.68	1.68	30.24	NL	17/03/2020
1956	Loren Elfrida Butar Butar 1	Gonting Sidodadi	99° 16' 26.162" E	2° 51' 2.847" N	0.56	0.56	10.08	NL	17/03/2020

BSI Services Malaysia Sdn Bhd
Co. Reg 200801003189
Suite 29.01 Level 29.
The Gardens North Tower.
Mid Valley City.
Lingkaran Syed Putra.
59200 Kuala Lumpur

T: +6 03 9212 9638
F: +6 03 9212 9639
info.malaysia@bsigroup.com
bsigroup.com/en-MY





Inspiring trust for a more resilient world.

Public

1957	Loren Elfrida Butar Butar 2	Gonting Sidodadi	99° 16' 26.402" E	2° 51' 0.464" N	2.04	2.04	36.72	NL	17/03/2020
1958	Lores Sinaga	Dolok Parmonangan	99° 13' 18.129" E	3° 7' 14.398" N	0.50	0.50	9.00	NL	17/03/2020
1959	Loso 1	Maligas Tengah	99° 8' 54.494" E	2° 49' 46.961" N	0.22	0.22	3.96	NL	17/03/2020
1960	Loso 2	Saribu Asih	99° 8' 28.333" E	2° 50' 50.670" N	0.28	0.28	5.04	NL	17/03/2020
1961	Lotjen Oppusunggu	Jawa Tengah I	99° 10' 43.908" E	2° 50' 28.191" N	0.13	0.13	2.34	NL	17/03/2020
1962	Ludik Purba 1	Bahjambi III	99° 11' 5.901" E	2° 55' 1.134" N	0.24	0.24	4.32	NL	17/03/2020
1963	Ludik Purba 2	Bahjambi III	99° 10' 52.137" E	2° 54' 56.069" N	0.14	0.14	2.52	NL	17/03/2020
1964	Luhut Sinaga A 1	Saribu Asih	99° 9' 10.355" E	2° 48' 59.169" N	0.50	0.50	9.00	NL	17/03/2020
1965	Luhut Sinaga A 2	Saribu Asih	99° 9' 20.925" E	2° 48' 57.584" N	0.25	0.25	4.50	NL	17/03/2020
1966	Luhut Sinaga A 3	Saribu Asih	99° 9' 22.979" E	2° 48' 31.944" N	0.32	0.32	5.76	NL	17/03/2020
1967	Luhut Sinaga A 4	Saribu Asih	99° 9' 24.704" E	2° 49' 5.418" N	0.60	0.60	10.80	NL	17/03/2020
1968	Luhut Sinaga A 5	Saribu Asih	99° 9' 22.914" E	2° 48' 47.857" N	1.00	1.00	18.00	NL	17/03/2020
1969	Luhut Sinaga A 6	Saribu Asih	99° 9' 10.195" E	2° 48' 11.128" N	0.63	0.63	11.34	NL	17/03/2020
1970	Luhut Sinaga A 7	Saribu Asih	99° 9' 24.856" E	2° 48' 31.663" N	0.64	0.64	11.52	NL	17/03/2020
1971	Luhut Sinaga A 8	Saribu Asih	99° 9' 27.023" E	2° 48' 35.521" N	0.33	0.33	5.94	NL	17/03/2020
1972	Luhut Sinaga A 9	Saribu Asih	99° 9' 23.323" E	2° 48' 29.008" N	1.58	1.58	28.44	NL	17/03/2020
1973	Luhut Sinaga B	Hutapadang	99° 17' 9.543" E	2° 47' 37.676" N	0.82	0.82	14.76	NL	17/03/2020
1974	Luhut Sinaga C	Saribu Asih	99° 8' 23.885" E	2° 48' 4.512" N	1.42	1.42	25.56	NL	17/03/2020
1975	Lusiana Sitorus	Jawa Tengah II	99° 11' 4.335" E	2° 50' 37.422" N	0.24	0.24	4.32	NL	17/03/2020
1976	Lusti Br Sinaga 1	Saribu Asih	99° 9' 24.019" E	2° 49' 36.984" N	0.54	0.54	9.72	NL	17/03/2020
1977	Lusti Br Sinaga 2	Saribu Asih	99° 9' 20.247" E	2° 49' 31.297" N	0.61	0.61	10.98	NL	17/03/2020
1978	M. Naem Nasution 1	Baja Dolok	99° 10' 23.993" E	2° 54' 6.946" N	0.26	0.26	4.68	NL	17/03/2020
1979	M. Naem Nasution 2	Baja Dolok	99° 10' 19.274" E	2° 54' 4.891" N	0.31	0.31	5.58	NL	17/03/2020
1980	M. Suparman 1	Parhondalian Jawa Dipar	99° 14' 24.750" E	2° 51' 18.503" N	0.16	0.16	2.88	NL	17/03/2020
1981	M. Suparman 2	Parhondalian Jawa Dipar	99° 14' 15.398" E	2° 51' 18.718" N	0.19	0.19	3.42	NL	17/03/2020
1982	Madi Sinaga 1	Parhondalian Jawa Dipar	99° 14' 35.469" E	2° 50' 36.476" N	1.63	1.63	29.34	NL	17/03/2020
1983	Madi Sinaga 2	Parhondalian Jawa Dipar	99° 14' 32.867" E	2° 50' 38.648" N	1.17	1.17	21.06	NL	17/03/2020
1984	Madner Manurung	Tonduhan	99° 11' 53.032" E	2° 50' 18.064" N	0.50	0.50	9.00	NL	17/03/2020
1985	Mahidin Sirait 1	Hutapadang	99° 14' 52.899" E	2° 47' 22.990" N	0.74	0.74	13.32	NL	17/03/2020
1986	Mahidin Sirait 2	Hutapadang	99° 14' 56.755" E	2° 47' 33.017" N	0.34	0.34	6.12	NL	17/03/2020
1987	Mahli Effendi Dalimunthe	Bandar Tengah	99° 13' 6.070" E	3° 6' 32.022" N	1.04	1.04	18.72	NL	17/03/2020
1988	Mahyun Sinaga 1	Dolok Parmonangan	99° 12' 22.719" E	3° 7' 19.658" N	1.83	1.83	32.94	NL	17/03/2020
1989	Mahyun Sinaga 2	Dolok Parmonangan	99° 11' 49.901" E	3° 7' 9.525" N	0.27	0.27	4.86	NL	17/03/2020
1990	Mahyun Sinaga 3	Dolok Parmonangan	99° 12' 33.382" E	3° 7' 18.427" N	0.29	0.29	5.22	NL	17/03/2020
1991	Maidang Manurung 1	Saribu Asih	99° 10' 16.507" E	2° 50' 6.119" N	0.51	0.51	9.18	NL	17/03/2020
1992	Maidang Manurung 2	Saribu Asih	99° 10' 27.187" E	2° 50' 9.799" N	0.10	0.10	1.80	NL	17/03/2020
1993	Maidang Manurung 3	Saribu Asih	99° 10' 16.874" E	2° 49' 19.822" N	1.53	1.53	27.54	NL	17/03/2020

BSI Services Malaysia Sdn Bhd
Co. Reg 200801003189
Suite 29.01 Level 29.
The Gardens North Tower.
Mid Valley City.
Lingkaran Syed Putra.
59200 Kuala Lumpur

T: +6 03 9212 9638
F: +6 03 9212 9639
info.malaysia@bsigroup.com
bsigroup.com/en-MY



Public

1994	Maiyah Purba 1	Dolok Parmonangan	99° 13' 17.383" E	3° 7' 34.102" N	0.22	0.22	3.96	NL	17/03/2020
1995	Maiyah Purba 2	Dolok Parmonangan	99° 13' 25.264" E	3° 7' 5.407" N	0.42	0.42	7.56	NL	17/03/2020
1996	Majun Sitorus 1	Hutapadang	99° 13' 41.772" E	2° 47' 47.066" N	1.85	1.85	33.30	NL	17/03/2020
1997	Majun Sitorus 2	Hutapadang	99° 13' 30.196" E	2° 47' 44.040" N	1.52	1.52	27.36	NL	17/03/2020
1998	Majun Sitorus 3	Hutapadang	99° 14' 21.325" E	2° 47' 29.509" N	1.25	1.25	22.50	NL	17/03/2020
1999	Majun Sitorus 4	Hutapadang	99° 14' 24.427" E	2° 47' 22.480" N	2.42	2.42	43.56	NL	17/03/2020
2000	Majun Sitorus 5	Hutapadang	99° 13' 49.475" E	2° 47' 23.916" N	0.75	0.75	13.50	NL	17/03/2020

2001	Majun Sitorus 6	Hutapadang	99° 13' 27.898" E	2° 47' 42.459" N	2.12	2.12	38.16	NL	17/03/2020
2002	Majun Sitorus 7	Hutapadang	99° 13' 34.802" E	2° 47' 46.008" N	1.55	1.55	27.90	NL	17/03/2020
2003	Majun Sitorus 8	Hutapadang	99° 13' 30.588" E	2° 47' 39.101" N	1.35	1.35	24.30	NL	17/03/2020
2004	Makmur Aritonang Ompusunggu 1	Jawa Tengah I	99° 10' 55.107" E	2° 50' 55.914" N	1.00	1.00	18.00	NL	17/03/2020
2005	Makmur Aritonang Ompusunggu 2	Jawa Tengah I	99° 10' 54.248" E	2° 50' 52.062" N	0.50	0.50	9.00	NL	17/03/2020
2006	Makmur Aritonang Ompusunggu 3	Jawa Tengah I	99° 10' 21.571" E	2° 51' 1.992" N	2.50	2.50	45.00	NL	17/03/2020
2007	Makmur Aritonang Ompusunggu 4	Jawa Tengah I	99° 10' 32.191" E	2° 51' 4.387" N	2.10	2.10	37.80	NL	17/03/2020
2008	Makmur Sinaga 1	Parhondalian Jawa Dipar	99° 14' 51.881" E	2° 51' 20.915" N	0.34	0.34	6.12	NL	17/03/2020
2009	Makmur Sinaga 2	Parhondalian Jawa Dipar	99° 14' 56.990" E	2° 51' 40.405" N	0.24	0.24	4.32	NL	17/03/2020
2010	Makmur Sinaga 3	Parhondalian Jawa Dipar	99° 14' 49.709" E	2° 51' 14.025" N	0.51	0.51	9.18	NL	17/03/2020
2011	Makmur Sirait	Hutapadang	99° 18' 45.820" E	2° 46' 45.275" N	0.82	0.82	14.76	NL	17/03/2020
2012	Makmurudin Damanik 1	Dolok Parmonangan	99° 12' 36.857" E	3° 7' 38.388" N	0.31	0.31	5.58	NL	17/03/2020
2013	Makmurudin Damanik 2	Dolok Parmonangan	99° 12' 41.814" E	3° 7' 39.878" N	0.78	0.78	14.04	NL	17/03/2020
2014	Makmurudin Damanik 3	Dolok Parmonangan	99° 12' 36.581" E	3° 7' 35.828" N	0.27	0.27	4.86	NL	17/03/2020
2015	Makmurudin Damanik 4	Dolok Parmonangan	99° 12' 30.916" E	3° 7' 37.983" N	0.55	0.55	9.90	NL	17/03/2020
2016	Makner Manurung	Hutapadang	99° 14' 28.846" E	2° 47' 13.445" N	1.47	1.47	26.46	NL	17/03/2020
2017	Malu Butar Butar 1	Saribu Asih	99° 9' 22.409" E	2° 48' 59.078" N	0.53	0.53	9.54	NL	17/03/2020
2018	Malu Butar Butar 2	Saribu Asih	99° 9' 15.550" E	2° 48' 42.358" N	0.60	0.60	10.80	NL	17/03/2020

Public

2019	Malu Butar Butar 3	Saribu Asih	99° 9' 31.622" E	2° 49' 2.910" N	0.12	0.12	2.16	NL	17/03/2020
2020	Maluddin Sidabutar	Saribu Asih	99° 9' 36.058" E	2° 48' 48.303" N	0.22	0.22	3.96	NL	17/03/2020
2021	Mami 1	Bandar Tengah	99° 13' 11.018" E	3° 6' 15.733" N	0.45	0.45	8.10	NL	17/03/2020
2022	Mami 2	Bandar Tengah	99° 13' 9.403" E	3° 6' 31.699" N	0.20	0.20	3.60	NL	17/03/2020
2023	Manaek Parulian Silalahi 1	Saribu Asih	99° 10' 4.627" E	2° 50' 9.480" N	1.00	1.00	18.00	NL	17/03/2020
2024	Manaek Parulian Silalahi 2	Saribu Asih	99° 10' 12.859" E	2° 50' 15.203" N	1.00	1.00	18.00	NL	17/03/2020
2025	Manaek Parulian Silalahi 3	Saribu Asih	99° 10' 10.083" E	2° 50' 2.203" N	0.50	0.50	9.00	NL	17/03/2020
2026	Manaek Parulian Silalahi 4	Saribu Asih	99° 10' 6.525" E	2° 50' 14.483" N	1.00	1.00	18.00	NL	17/03/2020
2027	Manaek Parulian Silalahi 5	Saribu Asih	99° 10' 1.793" E	2° 50' 18.493" N	0.52	0.52	9.36	NL	17/03/2020
2028	Managam Ambarita 1	Maligas Tengah	99° 9' 59.133" E	2° 50' 29.623" N	1.00	1.00	18.00	NL	17/03/2020
2029	Managam Ambarita 2	Maligas Tengah	99° 9' 55.989" E	2° 50' 42.117" N	0.72	0.72	12.96	NL	17/03/2020
2030	Manap Tambunan 1	Panombean Marjanji	99° 11' 56.291" E	2° 51' 30.149" N	0.51	0.51	9.18	NL	17/03/2020
2031	Manap Tambunan 2	Panombean Marjanji	99° 12' 8.593" E	2° 51' 13.855" N	0.26	0.26	4.68	NL	17/03/2020
2032	Manap Tambunan 3	Panombean Marjanji	99° 12' 32.638" E	2° 52' 1.556" N	0.74	0.74	13.32	NL	17/03/2020
2033	Mangalam Manurung 1	Buntu Turunan	99° 8' 23.604" E	2° 45' 45.676" N	1.00	1.00	18.00	NL	17/03/2020
2034	Mangalam Manurung 2	Buntu Turunan	99° 8' 21.322" E	2° 45' 43.733" N	0.97	0.97	17.46	NL	17/03/2020
2035	Manganar Simanjuntak 1	Jawa Tengah II	99° 11' 34.078" E	2° 50' 43.686" N	0.25	0.25	4.50	NL	17/03/2020
2036	Manganar Simanjuntak 2	Jawa Tengah II	99° 11' 28.252" E	2° 50' 26.920" N	0.18	0.18	3.24	NL	17/03/2020
2037	Manganar Simanjuntak 3	Jawa Tengah II	99° 11' 15.646" E	2° 50' 35.852" N	0.25	0.25	4.50	NL	17/03/2020
2038	Manganar Simanjuntak 4	Jawa Tengah II	99° 11' 26.855" E	2° 50' 33.606" N	0.20	0.20	3.60	NL	17/03/2020
2039	Manganar Simanjuntak 5	Jawa Tengah II	99° 11' 22.762" E	2° 50' 28.994" N	0.23	0.23	4.14	NL	17/03/2020
2040	Manganar Simanjuntak 6	Jawa Tengah II	99° 11' 32.276" E	2° 50' 20.920" N	0.91	0.91	16.38	NL	17/03/2020
2041	Mangantar Sinaga 1	Bandar Tengah	99° 13' 14.579" E	3° 5' 50.812" N	0.78	0.78	14.04	NL	17/03/2020
2042	Mangantar Sinaga 2	Bandar Tengah	99° 13' 12.521" E	3° 5' 44.026" N	0.13	0.13	2.34	NL	17/03/2020
2043	Mangapul Sitanggang	Dolak Parmonangan	99° 12' 29.415" E	3° 8' 24.173" N	0.60	0.60	10.80	NL	17/03/2020
2044	Mangara Situmeang 1	Tonduhan	99° 13' 19.087" E	2° 48' 5.703" N	2.00	2.00	36.00	NL	17/03/2020
2045	Mangara Situmeang 2	Tonduhan	99° 13' 15.803" E	2° 48' 5.271" N	2.00	2.00	36.00	NL	17/03/2020
2046	Mangara Situmeang 3	Tonduhan	99° 13' 46.556" E	2° 48' 34.235" N	2.00	2.00	36.00	NL	17/03/2020
2047	Mangasa Untung Siahaan 1	Bahjambi III	99° 9' 46.969" E	2° 54' 49.925" N	0.33	0.33	5.94	NL	17/03/2020
2048	Mangasa Untung Siahaan 2	Bahjambi III	99° 10' 27.447" E	2° 54' 40.517" N	0.27	0.27	4.86	NL	17/03/2020
2049	Mangasa Untung Siahaan 3	Baja Dolok	99° 10' 53.384" E	2° 54' 51.072" N	0.52	0.52	9.36	NL	17/03/2020



Inspiring trust for a more resilient world.

Public

2050	Mangasi Sinaga	Jawa Tengah I	99° 10' 21.612" E	2° 50' 38.373" N	1.58	1.58	28.44	NL	17/03/2020
2051	Mangasih Napitupulu 1	Saribu Asih	99° 8' 37.185" E	2° 49' 18.071" N	1.00	1.00	18.00	NL	17/03/2020
2052	Mangasih Napitupulu 2	Saribu Asih	99° 9' 17.954" E	2° 49' 18.097" N	0.62	0.62	11.16	NL	17/03/2020
2053	Mangasih Napitupulu 3	Saribu Asih	99° 8' 27.975" E	2° 48' 51.480" N	0.73	0.73	13.14	NL	17/03/2020
2054	Mangatas P Siahaan 1	Saribu Asih	99° 9' 17.981" E	2° 49' 29.578" N	0.64	0.64	11.52	NL	17/03/2020
2055	Mangatas P Siahaan 2	Saribu Asih	99° 9' 6.695" E	2° 49' 9.889" N	0.25	0.25	4.50	NL	17/03/2020
2056	Mangatas Sirait	Tangga Batu	99° 4' 15.992" E	2° 46' 40.489" N	0.63	0.63	11.34	NL	17/03/2020
2057	Mangatas Sitorus	Hutapadang	99° 15' 1.321" E	2° 47' 20.508" N	1.01	1.01	18.18	NL	17/03/2020
2058	Mangatur Hutapea 1	Muara Mulia	99° 13' 21.842" E	2° 52' 38.805" N	0.52	0.52	9.36	NL	17/03/2020
2059	Mangatur Hutapea 2	Muara Mulia	99° 13' 2.795" E	2° 52' 51.919" N	0.79	0.79	14.22	NL	17/03/2020
2060	Mangelek Butar-Butar	Tonduhan	99° 12' 22.501" E	2° 50' 24.062" N	1.00	1.00	18.00	NL	17/03/2020
2061	Mangihut Simanjuntak 1	Jawa Tengah II	99° 11' 40.691" E	2° 50' 27.455" N	0.32	0.32	5.76	NL	17/03/2020
2062	Mangihut Simanjuntak 2	Jawa Tengah II	99° 11' 23.338" E	2° 50' 33.943" N	0.14	0.14	2.52	NL	17/03/2020
2063	Mangihut Simanjuntak 3	Tonduhan	99° 11' 33.790" E	2° 50' 31.787" N	0.26	0.26	4.68	NL	17/03/2020
2064	Mangihut Sinaga A 1	Saribu Asih	99° 9' 4.831" E	2° 51' 9.946" N	0.50	0.50	9.00	NL	17/03/2020
2065	Mangihut Sinaga A 2	Maligas Tongah	99° 9' 35.003" E	2° 51' 11.338" N	1.00	1.00	18.00	NL	17/03/2020
2066	Mangihut Sinaga A 3	Jawa Tengah I	99° 10' 31.713" E	2° 51' 32.201" N	0.80	0.80	14.40	NL	17/03/2020
2067	Mangihut Sinaga A 4	Jawa Tengah I	99° 10' 40.177" E	2° 50' 27.312" N	0.49	0.49	8.82	NL	17/03/2020
2068	Mangihut Sinaga A 5	Jawa Tengah I	99° 10' 44.727" E	2° 51' 17.705" N	0.30	0.30	5.40	NL	17/03/2020
2069	Mangihut Sinaga A 6	Jawa Tengah I	99° 10' 42.170" E	2° 51' 6.361" N	0.43	0.43	7.74	NL	17/03/2020
2070	Mangihut Sinaga A 7	Jawa Tengah I	99° 10' 40.988" E	2° 51' 8.411" N	0.65	0.65	11.70	NL	17/03/2020
2071	Mangihut Sinaga A 8	Jawa Tengah I	99° 10' 15.567" E	2° 50' 59.366" N	0.74	0.74	13.32	NL	17/03/2020
2072	Mangihut Sinaga A 9	Jawa Tengah I	99° 10' 39.035" E	2° 51' 8.423" N	0.18	0.18	3.24	NL	17/03/2020
2073	Mangihut Sitorus	Tonduhan	99° 11' 59.804" E	2° 50' 40.372" N	0.48	0.48	8.64	NL	17/03/2020
2074	Manginar Saragih	Saribu Asih	99° 10' 46.790" E	2° 49' 41.698" N	1.50	1.50	27.00	NL	17/03/2020
2075	Mangiring Butar Butar	Jawa Tengah I	99° 10' 22.408" E	2° 51' 26.331" N	0.30	0.30	5.40	NL	17/03/2020
2076	Mangiring Manurung 1	Saribu Asih	99° 10' 15.558" E	2° 49' 24.681" N	1.50	1.50	27.00	NL	17/03/2020
2077	Mangiring Manurung 10	Saribu Asih	99° 10' 22.122" E	2° 49' 19.125" N	0.88	0.88	15.84	NL	17/03/2020
2078	Mangiring Manurung 2	Saribu Asih	99° 10' 12.372" E	2° 49' 20.962" N	1.77	1.77	31.86	NL	17/03/2020
2079	Mangiring Manurung 3	Saribu Asih	99° 10' 21.427" E	2° 49' 26.352" N	2.04	2.04	36.72	NL	17/03/2020
2080	Mangiring Manurung 4	Saribu Asih	99° 10' 2.405" E	2° 49' 14.019" N	0.72	0.72	12.96	NL	17/03/2020
2081	Mangiring Manurung 5	Saribu Asih	99° 10' 4.728" E	2° 49' 20.514" N	0.44	0.44	7.92	NL	17/03/2020





Inspiring trust for a more resilient world.

Public

2082	Mangiring Manurung 6	Saribu Asih	99° 10' 5.116" E	2° 49' 14.549" N	1.08	1.08	19.44	NL	17/03/2020
2083	Mangiring Manurung 7	Saribu Asih	99° 10' 9.357" E	2° 49' 26.244" N	0.24	0.24	4.32	NL	17/03/2020
2084	Mangiring Manurung 8	Saribu Asih	99° 10' 8.922" E	2° 49' 20.859" N	0.88	0.88	15.84	NL	17/03/2020
2085	Mangiring Manurung 9	Saribu Asih	99° 10' 3.798" E	2° 49' 24.850" N	0.14	0.14	2.52	NL	17/03/2020
2086	Mangiring Simatupang	Saribu Asih	99° 8' 53.437" E	2° 48' 53.267" N	0.52	0.52	9.36	NL	17/03/2020
2087	Mangiring Sinaga 1	Jawa Tengah I	99° 11' 16.428" E	2° 51' 15.332" N	0.24	0.24	4.32	NL	17/03/2020
2088	Mangiring Sinaga 2	Jawa Tengah I	99° 10' 55.311" E	2° 51' 28.666" N	0.47	0.47	8.46	NL	17/03/2020
2089	Mangiring Sirait	Saribu Asih	99° 9' 40.586" E	2° 49' 30.687" N	1.12	1.12	20.16	NL	17/03/2020
2090	Mangisi Sirait 1	Hutapadang	99° 14' 59.033" E	2° 47' 32.245" N	0.75	0.75	13.50	NL	17/03/2020
2091	Mangisi Sirait 2	Hutapadang	99° 14' 56.130" E	2° 47' 24.027" N	0.84	0.84	15.12	NL	17/03/2020
2092	Mangotan Manurung	Buntu Bayu	99° 10' 50.238" E	2° 47' 31.662" N	1.85	1.85	33.30	NL	17/03/2020
2093	Maniop Simanjutak	Bahjambi III	99° 10' 6.722" E	2° 55' 3.653" N	0.32	0.32	5.76	NL	17/03/2020
2094	Manitelan Siahaan	Dolok Parmonangan	99° 12' 32.711" E	3° 8' 2.862" N	1.64	1.64	29.52	NL	17/03/2020
2095	Manogu Simanjutak 1	Bahjambi III	99° 10' 2.135" E	2° 54' 55.845" N	0.38	0.38	6.84	NL	17/03/2020
2096	Manogu Simanjutak 2	Bahjambi III	99° 10' 3.631" E	2° 54' 43.017" N	0.35	0.35	6.30	NL	17/03/2020
2097	Manogu Simanjutak 3	Bahjambi III	99° 10' 1.158" E	2° 54' 55.213" N	0.29	0.29	5.22	NL	17/03/2020
2098	Manogu Simanjutak 4	Bahjambi III	99° 10' 1.895" E	2° 54' 6.455" N	0.42	0.42	7.56	NL	17/03/2020
2099	Mansur Damanik 1	Dolok Parmonangan	99° 12' 3.547" E	3° 7' 27.595" N	0.49	0.49	8.82	NL	17/03/2020
2100	Mansur Damanik 2	Dolok Parmonangan	99° 12' 19.888" E	3° 7' 26.774" N	0.35	0.35	6.30	NL	17/03/2020
2101	Mansur Damanik 3	Dolok Parmonangan	99° 12' 14.892" E	3° 7' 40.789" N	0.72	0.72	12.96	NL	17/03/2020
2102	Manta Simanjutak 1	Buntu Bayu	99° 10' 45.549" E	2° 47' 49.869" N	0.18	0.18	3.24	NL	17/03/2020
2103	Manta Simanjutak 2	Buntu Bayu	99° 10' 50.003" E	2° 47' 35.439" N	0.58	0.58	10.44	NL	17/03/2020
2104	Mantaria Hutapea	Dolok Parmonangan	99° 12' 43.173" E	3° 8' 24.545" N	0.44	0.44	7.92	NL	17/03/2020
2105	Manumpak Simanjutak	Bahjambi III	99° 10' 8.424" E	2° 55' 2.647" N	0.72	0.72	12.96	NL	17/03/2020
2106	Marah Halim Sinaga 1	Bandar Tengah	99° 13' 2.737" E	3° 6' 14.302" N	0.28	0.28	5.04	NL	17/03/2020
2107	Marah Halim Sinaga 2	Bandar Tengah	99° 12' 54.562" E	3° 6' 4.109" N	0.36	0.36	6.48	NL	17/03/2020
2108	Marapul Sinaga	Jawa Tengah I	99° 10' 20.336" E	2° 50' 57.785" N	1.37	1.37	24.66	NL	17/03/2020
2109	Marasi Sinurat	Hutapadang	99° 16' 25.297" E	2° 46' 54.495" N	2.39	2.39	43.02	NL	17/03/2020
2110	Marben Sinurat 1	Tonduhan	99° 12' 12.395" E	2° 50' 29.654" N	0.40	0.40	7.20	NL	17/03/2020
2111	Marben Sinurat 2	Tonduhan	99° 12' 13.745" E	2° 50' 16.645" N	0.72	0.72	12.96	NL	17/03/2020
2112	Marben Sinurat 3	Tonduhan	99° 12' 22.215" E	2° 50' 30.171" N	0.24	0.24	4.32	NL	17/03/2020
2113	Mardin Siahaan 1	Panombean Marjanji	99° 11' 52.684" E	2° 51' 26.594" N	0.23	0.23	4.14	NL	17/03/2020
2114	Mardin Siahaan 2	Panombean Marjanji	99° 11' 54.987" E	2° 51' 26.261" N	0.24	0.24	4.32	NL	17/03/2020
2115	Mariadi 1	Maligas Tengah	99° 8' 38.255" E	2° 50' 4.538" N	0.40	0.40	7.20	NL	17/03/2020
2116	Mariadi 2	Maligas Tengah	99° 8' 37.607" E	2° 49' 54.885" N	0.42	0.42	7.56	NL	17/03/2020
2117	Mariamman Damanik 1	Dolok Parmonangan	99° 12' 58.694" E	3° 7' 0.305" N	0.26	0.26	4.68	NL	17/03/2020
2118	Mariamman Damanik 2	Dolok Parmonangan	99° 12' 58.263" E	3° 6' 57.004" N	0.40	0.40	7.20	NL	17/03/2020





Inspiring trust for a more resilient world.

Public

2119	Mariaman Damanik 3	Dolok Parmonangan	99° 13' 8.319" E	3° 6' 53.848" N	0.27	0.27	4.86	NL	17/03/2020
2120	Mariana Butarbutar	Gonting Sidodadi	99° 16' 4.649" E	2° 49' 57.596" N	3.20	3.20	57.60	NL	17/03/2020
2121	Mariangan Sinaga	Saribu Asih	99° 8' 55.405" E	2° 49' 33.059" N	0.55	0.55	9.90	NL	17/03/2020
2122	Mariani 1	Maligas Tongah	99° 8' 43.719" E	2° 50' 42.592" N	0.31	0.31	5.58	NL	17/03/2020
2123	Mariani 2	Maligas Tongah	99° 8' 57.482" E	2° 50' 2.176" N	0.37	0.37	6.66	NL	17/03/2020
2124	Mariani 3	Maligas Tongah	99° 8' 58.289" E	2° 50' 0.122" N	0.88	0.88	15.84	NL	17/03/2020
2125	Mariani Sirait 1	Parhundalian Jawa Dipar	99° 15' 10.238" E	2° 51' 39.031" N	0.40	0.40	7.20	NL	17/03/2020
2126	Mariani Sirait 2	Parhundalian Jawa Dipar	99° 15' 8.297" E	2° 51' 41.667" N	1.23	1.23	22.14	NL	17/03/2020
2127	Mariati Butar Butar 1	Gonting Sidodadi	99° 16' 40.526" E	2° 51' 16.309" N	2.43	2.43	43.74	NL	17/03/2020
2128	Mariati Butar Butar 2	Gonting Sidodadi	99° 16' 42.608" E	2° 51' 14.112" N	1.32	1.32	23.76	NL	17/03/2020
2129	Mariati Sinaga 1	Hutapadang	99° 18' 17.729" E	2° 46' 26.841" N	0.68	0.68	12.24	NL	17/03/2020
2130	Mariati Sinaga 2	Hutapadang	99° 18' 23.946" E	2° 46' 34.011" N	0.68	0.68	12.24	NL	17/03/2020
2131	Mariatik	Maligas Tongah	99° 8' 28.627" E	2° 50' 1.244" N	0.22	0.22	3.96	NL	17/03/2020
2132	Mariaty Ompusunggu 1	Jawa Tengah I	99° 11' 28.435" E	2° 51' 29.477" N	0.41	0.41	7.38	NL	17/03/2020
2133	Mariaty Ompusunggu 2	Jawa Tengah I	99° 10' 39.771" E	2° 50' 37.519" N	0.86	0.86	15.48	NL	17/03/2020
2134	Maridin Manurung	Hutapadang	99° 16' 50.263" E	2° 46' 23.880" N	1.87	1.87	33.66	NL	17/03/2020
2135	Maridin Sitorus 1	Hutapadang	99° 13' 20.316" E	2° 47' 35.919" N	1.72	1.72	30.96	NL	17/03/2020
2136	Maridin Sitorus 2	Hutapadang	99° 13' 21.548" E	2° 47' 38.842" N	0.89	0.89	16.02	NL	17/03/2020
2137	Maridin Sitorus 3	Hutapadang	99° 13' 59.861" E	2° 46' 43.699" N	0.93	0.93	16.74	NL	17/03/2020
2138	Maridin Sitorus 4	Hutapadang	99° 14' 17.635" E	2° 46' 39.205" N	2.08	2.08	37.44	NL	17/03/2020
2139	Maridin Sitorus 5	Hutapadang	99° 14' 19.689" E	2° 46' 40.781" N	1.47	1.47	26.46	NL	17/03/2020
2140	Maridin Sitorus 6	Hutapadang	99° 14' 20.832" E	2° 46' 43.286" N	1.28	1.28	23.04	NL	17/03/2020
2141	Maridup Butar Butar	Saribu Asih	99° 8' 45.059" E	2° 48' 45.075" N	0.54	0.54	9.72	NL	17/03/2020
2142	Marietta Sinaga 1	Jawa Tengah I	99° 10' 20.202" E	2° 51' 36.625" N	0.64	0.64	11.52	NL	17/03/2020
2143	Marietta Sinaga 2	Jawa Tengah I	99° 10' 58.411" E	2° 51' 45.319" N	0.66	0.66	11.88	NL	17/03/2020
2144	Marietta Sinaga 3	Jawa Tengah I	99° 11' 0.623" E	2° 51' 37.785" N	0.30	0.30	5.40	NL	17/03/2020
2145	Marietta Sinaga 4	Jawa Tengah I	99° 10' 20.920" E	2° 51' 15.282" N	0.47	0.47	8.46	NL	17/03/2020
2146	Marietta Sinaga 5	Jawa Tengah I	99° 10' 46.764" E	2° 51' 9.491" N	0.30	0.30	5.40	NL	17/03/2020
2147	Marihot Butar- Butar 1	Tonduhan	99° 14' 20.176" E	2° 48' 30.499" N	2.00	2.00	36.00	NL	17/03/2020
2148	Marihot Butar- Butar 2	Tonduhan	99° 14' 17.204" E	2° 48' 32.076" N	2.00	2.00	36.00	NL	17/03/2020
2149	Marihot Butar- Butar 3	Tonduhan	99° 12' 16.658" E	2° 50' 23.794" N	0.25	0.25	4.50	NL	17/03/2020
2150	Marihot Butar- Butar 4	Tonduhan	99° 13' 28.779" E	2° 48' 10.983" N	3.18	3.18	57.24	NL	17/03/2020
2151	Marihot Sihotang	Hutapadang	99° 13' 3.942" E	2° 46' 49.077" N	2.14	2.14	38.52	NL	17/03/2020
2152	Marihot Simare Mare 1	Panombean Marjanji	99° 12' 14.007" E	2° 52' 8.474" N	0.88	0.88	15.84	NL	17/03/2020





Inspiring trust for a more resilient world.

Public

2153	Marihot Simare Mare 2	Panombean Marjanji	99° 12' 4.642" E	2° 52' 0.390" N	0.75	0.75	13.50	NL	17/03/2020
2154	Marihot Sinaga 1	Jawa Tengah I	99° 10' 42.995" E	2° 51' 10.552" N	0.09	0.09	1.62	NL	17/03/2020
2155	Marihot Sinaga 2	Jawa Tengah I	99° 10' 38.629" E	2° 51' 3.246" N	1.18	1.18	21.24	NL	17/03/2020
2156	Marihot Situmorang	Saribu Asih	99° 9' 3.382" E	2° 48' 33.565" N	0.28	0.28	5.04	NL	17/03/2020
2157	Marjan Sirait	Parhundalian Jawa Dipar	99° 14' 20.465" E	2° 50' 18.279" N	0.76	0.76	13.68	NL	17/03/2020
2158	Maringan Manurung 1	Hutapadang	99° 14' 33.976" E	2° 47' 13.071" N	1.01	1.01	18.18	NL	17/03/2020
2159	Maringan Manurung 2	Hutapadang	99° 14' 29.194" E	2° 47' 8.544" N	1.70	1.70	30.60	NL	17/03/2020
2160	Maringan Manurung 3	Hutapadang	99° 14' 30.035" E	2° 47' 10.001" N	1.47	1.47	26.46	NL	17/03/2020
2161	Maringan Sinaga 1	Saribu Asih	99° 8' 54.452" E	2° 49' 38.046" N	0.24	0.24	4.32	NL	17/03/2020
2162	Maringan Sinaga 2	Parhundalian Jawa Dipar	99° 14' 48.698" E	2° 50' 17.828" N	0.92	0.92	16.56	NL	17/03/2020
2163	Maringan Sinaga 3	Parhundalian Jawa Dipar	99° 14' 35.259" E	2° 50' 33.238" N	1.53	1.53	27.54	NL	17/03/2020
2164	Maringan Sinaga 4	Parhundalian Jawa Dipar	99° 14' 45.954" E	2° 50' 7.720" N	0.98	0.98	17.64	NL	17/03/2020
2165	Maringan Sinaga 5	Parhundalian Jawa Dipar	99° 14' 59.733" E	2° 50' 25.285" N	0.96	0.96	17.28	NL	17/03/2020
2166	Marintan Sihombing 1	Saribu Asih	99° 9' 29.698" E	2° 49' 7.523" N	0.39	0.39	7.02	NL	17/03/2020
2167	Marintan Sihombing 2	Saribu Asih	99° 9' 29.324" E	2° 49' 5.559" N	0.40	0.40	7.20	NL	17/03/2020
2168	Marintan Sihombing 3	Saribu Asih	99° 9' 28.687" E	2° 48' 46.486" N	0.73	0.73	13.14	NL	17/03/2020
2169	Marion Simanjuntak 1	Muara Mulia	99° 12' 30.161" E	2° 52' 31.116" N	0.22	0.22	3.96	NL	17/03/2020
2170	Marion Simanjuntak 2	Muara Mulia	99° 13' 15.499" E	2° 53' 4.947" N	0.47	0.47	8.46	NL	17/03/2020
2171	Marion Simanjuntak 3	Muara Mulia	99° 13' 16.380" E	2° 52' 6.812" N	0.52	0.52	9.36	NL	17/03/2020
2172	Marion Simanjuntak 4	Muara Mulia	99° 13' 17.779" E	2° 52' 35.441" N	0.67	0.67	12.06	NL	17/03/2020
2173	Marion Simanjuntak 5	Muara Mulia	99° 12' 55.682" E	2° 52' 20.623" N	0.32	0.32	5.76	NL	17/03/2020
2174	Marion Simanjuntak 6	Muara Mulia	99° 13' 14.672" E	2° 52' 10.191" N	0.81	0.81	14.58	NL	17/03/2020
2175	Marion Simanjuntak 7	Muara Mulia	99° 13' 16.874" E	2° 52' 9.630" N	0.58	0.58	10.44	NL	17/03/2020
2176	Mariono	Maligas Tongah	99° 9' 4.024" E	2° 50' 14.902" N	0.11	0.11	1.98	NL	17/03/2020
2177	Maris Pasaribu	Panombean Marjanji	99° 12' 9.026" E	2° 51' 5.466" N	0.34	0.34	6.12	NL	17/03/2020
2178	Marisi Butar Butar 1	Gonting Sidodadi	99° 17' 34.355" E	2° 51' 9.090" N	0.87	0.87	15.66	NL	17/03/2020
2179	Marisi Butar Butar 2	Gonting Sidodadi	99° 17' 29.872" E	2° 51' 11.424" N	0.83	0.83	14.94	NL	17/03/2020
2180	Marisi Butar Butar 3	Gonting Sidodadi	99° 17' 38.872" E	2° 51' 8.370" N	1.35	1.35	24.30	NL	17/03/2020
2181	Marisi Butar Butar 4	Gonting Sidodadi	99° 16' 24.658" E	2° 51' 41.775" N	1.29	1.29	23.22	NL	17/03/2020
2182	Marisi Butar Butar 5	Gonting Sidodadi	99° 16' 18.334" E	2° 51' 40.871" N	1.68	1.68	30.24	NL	17/03/2020
2183	Marisi Butar Butar 6	Gonting Sidodadi	99° 16' 21.185" E	2° 51' 43.612" N	1.82	1.82	32.76	NL	17/03/2020
2184	Marisi Butar Butar 7	Gonting Sidodadi	99° 16' 24.829" E	2° 51' 44.407" N	1.73	1.73	31.14	NL	17/03/2020
2185	Marisi Butar Butar 8	Hutapadang	99° 16' 0.612" E	2° 49' 58.310" N	1.82	1.82	32.76	NL	17/03/2020
2186	Mariyanti	Tonduhan	99° 12' 7.432" E	2° 50' 3.279" N	1.54	1.54	27.72	NL	17/03/2020
2187	Marjan 1	Maligas Tongah	99° 9' 0.396" E	2° 50' 37.670" N	0.26	0.26	4.68	NL	17/03/2020
2188	Marjan 2	Maligas Tongah	99° 9' 2.715" E	2° 50' 31.580" N	0.26	0.26	4.68	NL	17/03/2020
2189	Marjan 3	Maligas Tongah	99° 9' 0.847" E	2° 50' 35.322" N	0.40	0.40	7.20	NL	17/03/2020

BSI Services Malaysia Sdn Bhd
Co. Reg 200801003189
Suite 29.01 Level 29.
The Gardens North Tower.
Mid Valley City.
Lingkaran Syed Putra.
59200 Kuala Lumpur

T: +6 03 9212 9638
F: +6 03 9212 9639
info.malaysia@bsigroup.com
bsigroup.com/en-MY





Inspiring trust for a more resilient world.

Public

2190	Marjuki 1	Maligas Tengah	99° 8' 29.674" E	2° 50' 10.833" N	0.19	0.19	3.42	NL	17/03/2020
2191	Marjuki 2	Maligas Tengah	99° 8' 27.849" E	2° 50' 6.629" N	0.17	0.17	3.06	NL	17/03/2020
2192	Marlan Sinaga B 1	Tonduhan	99° 12' 10.050" E	2° 50' 42.478" N	0.72	0.72	12.96	NL	17/03/2020
2193	Marlan Sinaga B 2	Tonduhan	99° 12' 5.714" E	2° 50' 33.944" N	0.33	0.33	5.94	NL	17/03/2020
2194	Marlan Sinaga B 3	Tonduhan	99° 13' 49.270" E	2° 48' 23.034" N	2.00	2.00	36.00	NL	17/03/2020
2195	Marlan Sinaga B 4	Parhondalian Jawa Dipar	99° 14' 22.492" E	2° 49' 57.467" N	0.95	0.95	17.10	NL	17/03/2020
2196	Marlan Sinaga B 5	Parhondalian Jawa Dipar	99° 14' 38.719" E	2° 49' 51.695" N	1.02	1.02	18.36	NL	17/03/2020
2197	Marlan Sinaga B 6	Parhondalian Jawa Dipar	99° 14' 36.321" E	2° 50' 6.915" N	0.46	0.46	8.28	NL	17/03/2020
2198	Marlan Sinaga B 7	Parhondalian Jawa Dipar	99° 14' 34.568" E	2° 49' 50.064" N	2.42	2.42	43.56	NL	17/03/2020
2199	Marlan Sinaga B 8	Parhondalian Jawa Dipar	99° 14' 38.602" E	2° 49' 54.803" N	0.59	0.59	10.62	NL	17/03/2020
2200	Marlan Sinaga C	Buntu Bayu	99° 11' 6.112" E	2° 48' 15.959" N	0.52	0.52	9.36	NL	17/03/2020
2201	Marlen Ompusunggu 1	Jawa Tengah I	99° 10' 47.934" E	2° 50' 49.693" N	0.47	0.47	8.46	NL	17/03/2020
2202	Marlen Ompusunggu 2	Jawa Tengah I	99° 11' 7.612" E	2° 51' 31.685" N	0.23	0.23	4.14	NL	17/03/2020
2203	Marli 1	Tangga Batu	99° 5' 56.366" E	2° 47' 0.057" N	0.53	0.53	9.54	NL	17/03/2020
2204	Marli 2	Tangga Batu	99° 5' 54.364" E	2° 47' 1.402" N	0.53	0.53	9.54	NL	17/03/2020
2205	Marliah Manurung 1	Parhondalian Jawa Dipar	99° 14' 53.830" E	2° 51' 41.216" N	0.77	0.77	13.86	NL	17/03/2020
2206	Marliah Manurung 2	Parhondalian Jawa Dipar	99° 14' 33.070" E	2° 51' 8.360" N	0.46	0.46	8.28	NL	17/03/2020
2207	Marliah Manurung 3	Parhondalian Jawa Dipar	99° 14' 37.981" E	2° 50' 59.290" N	0.30	0.30	5.40	NL	17/03/2020
2208	Marlianna Hutasoit 1	Panombean Marjanji	99° 11' 57.703" E	2° 51' 19.932" N	0.25	0.25	4.50	NL	17/03/2020
2209	Marlianna Hutasoit 2	Panombean Marjanji	99° 12' 31.213" E	2° 51' 59.601" N	0.17	0.17	3.06	NL	17/03/2020
2210	Marlin Sidabutar	Maligas Tengah	99° 8' 33.778" E	2° 49' 50.140" N	0.99	0.99	17.82	NL	17/03/2020
2211	Marlina Lela Siregar 1	Bahjambi III	99° 11' 4.763" E	2° 54' 51.219" N	0.52	0.52	9.36	NL	17/03/2020
2212	Marlina Lela Siregar 2	Bahjambi III	99° 10' 2.248" E	2° 53' 54.707" N	0.42	0.42	7.56	NL	17/03/2020
2213	Marlon Hasudungan Sirait 1	Saribu Asih	99° 8' 24.355" E	2° 48' 49.987" N	0.50	0.50	9.00	NL	17/03/2020
2214	Marlon Hasudungan Sirait 2	Saribu Asih	99° 8' 26.042" E	2° 48' 55.018" N	0.40	0.40	7.20	NL	17/03/2020
2215	Marlon Hasudungan Sirait 3	Saribu Asih	99° 9' 0.514" E	2° 49' 9.147" N	0.50	0.50	9.00	NL	17/03/2020
2216	Marlon Hasudungan Sirait 4	Saribu Asih	99° 8' 59.503" E	2° 49' 10.416" N	0.40	0.40	7.20	NL	17/03/2020
2217	Marlon Sinaga 1	Bayu Bagasan	99° 14' 1.002" E	2° 52' 30.488" N	0.51	0.51	9.18	NL	17/03/2020
2218	Marlon Sinaga 2	Muara Mulia	99° 13' 23.869" E	2° 52' 40.517" N	0.32	0.32	5.76	NL	17/03/2020
2219	Marlon Sinaga 3	Muara Mulia	99° 12' 47.711" E	2° 52' 40.204" N	0.83	0.83	14.94	NL	17/03/2020
2220	Marlon Sitorus 1	Jawa Tengah II	99° 11' 11.876" E	2° 50' 32.284" N	0.22	0.22	3.96	NL	17/03/2020
2221	Marlon Sitorus 2	Jawa Tengah II	99° 11' 8.571" E	2° 50' 37.543" N	0.67	0.67	12.06	NL	17/03/2020

BSI Services Malaysia Sdn Bhd
Co. Reg 200801003189
Suite 29.01 Level 29.
The Gardens North Tower.
Mid Valley City.
Lingkaran Syed Putra.
59200 Kuala Lumpur

T: +6 03 9212 9638
F: +6 03 9212 9639
info.malaysia@bsigroup.com
bsigroup.com/en-MY





Inspiring trust for a more resilient world.

Public

2222	Marlon Situmorang	Tonduhan	99° 11' 3.099" E	2° 48' 41.699" N	0.26	0.26	4.68	NL	17/03/2020
2223	Marni 1	Tanjung Pasir	99° 10' 55.082" E	2° 52' 14.132" N	0.11	0.11	1.98	NL	17/03/2020
2224	Marni 2	Tanjung Pasir	99° 10' 59.658" E	2° 52' 29.341" N	0.08	0.08	1.44	NL	17/03/2020
2225	Marni Sirait	Saribu Asih	99° 8' 3.706" E	2° 48' 52.124" N	0.37	0.37	6.66	NL	17/03/2020
2226	Marojahan Manurung 1	Hutapadang	99° 17' 12.350" E	2° 46' 14.815" N	0.67	0.67	12.06	NL	17/03/2020
2227	Marojahan Manurung 2	Hutapadang	99° 16' 53.026" E	2° 46' 10.254" N	0.72	0.72	12.96	NL	17/03/2020
2228	Marojahan Sinurat	Hutapadang	99° 16' 19.071" E	2° 47' 12.174" N	1.72	1.72	30.96	NL	17/03/2020
2229	Marolop Manurung 1	Tonduhan	99° 12' 8.522" E	2° 50' 19.487" N	0.24	0.24	4.32	NL	17/03/2020
2230	Marolop Manurung 2	Tonduhan	99° 12' 7.338" E	2° 50' 27.834" N	0.25	0.25	4.50	NL	17/03/2020
2231	Marolopan Siagian 1	Jawa Tengah II	99° 11' 46.417" E	2° 50' 32.752" N	0.26	0.26	4.68	NL	17/03/2020
2232	Marolopan Siagian 2	Jawa Tengah II	99° 11' 42.722" E	2° 50' 35.038" N	0.48	0.48	8.64	NL	17/03/2020
2233	Marolopan Siagian 3	Jawa Tengah II	99° 11' 39.542" E	2° 50' 31.579" N	0.17	0.17	3.06	NL	17/03/2020
2234	Marsaulina Dolok Saribu	Tonduhan	99° 12' 5.611" E	2° 50' 43.812" N	0.24	0.24	4.32	NL	17/03/2020
2235	Marsiman 1	Bandar Tengah	99° 12' 25.286" E	3° 6' 57.741" N	0.19	0.19	3.42	NL	17/03/2020
2236	Marsiman 2	Dolok Parmonangan	99° 11' 48.168" E	3° 7' 11.931" N	1.08	1.08	19.44	NL	17/03/2020
2237	Marsiman 3	Dolok Parmonangan	99° 12' 26.632" E	3° 7' 0.618" N	0.20	0.20	3.60	NL	17/03/2020
2238	Marsinam	Dolok Parmonangan	99° 12' 33.083" E	3° 7' 14.531" N	0.26	0.26	4.68	NL	17/03/2020
2239	Marsius Manurung	Saribu Asih	99° 8' 42.923" E	2° 48' 51.897" N	0.55	0.55	9.90	NL	17/03/2020
2240	Martahan Sirait 1	Jawa Tengah I	99° 10' 25.824" E	2° 51' 10.967" N	0.37	0.37	6.66	NL	17/03/2020
2241	Martahan Sirait 2	Jawa Tengah I	99° 10' 33.716" E	2° 50' 53.870" N	1.22	1.22	21.96	NL	17/03/2020
2242	Martaon Tampubolon	Jawa Tengah I	99° 11' 21.642" E	2° 51' 35.675" N	0.18	0.18	3.24	NL	17/03/2020
2243	Martianna Tindaon	Saribu Asih	99° 8' 23.134" E	2° 48' 17.596" N	0.60	0.60	10.80	NL	17/03/2020
2244	Martin Sirait 1	Hutapadang	99° 16' 37.200" E	2° 47' 11.019" N	0.14	0.14	2.52	NL	17/03/2020
2245	Martin Sirait 2	Hutapadang	99° 16' 38.866" E	2° 47' 4.488" N	0.04	0.04	0.72	NL	17/03/2020
2246	Martogi Situmorang	Bahjambi III	99° 10' 47.106" E	2° 54' 50.866" N	0.35	0.35	6.30	NL	17/03/2020
2247	Martono	Maligas Tengah	99° 8' 27.984" E	2° 49' 58.861" N	0.24	0.24	4.32	NL	17/03/2020
2248	Martua Sinurat 1	Hutapadang	99° 16' 21.589" E	2° 47' 14.244" N	2.37	2.37	42.66	NL	17/03/2020
2249	Martua Sinurat 2	Hutapadang	99° 15' 18.015" E	2° 47' 29.380" N	0.85	0.85	15.30	NL	17/03/2020
2250	Martua Sinurat 3	Hutapadang	99° 15' 3.791" E	2° 46' 46.055" N	1.05	1.05	18.90	NL	17/03/2020
2251	Martua Sinurat 4	Hutapadang	99° 16' 37.113" E	2° 46' 34.410" N	1.30	1.30	23.40	NL	17/03/2020
2252	Martua Sinurat 5	Hutapadang	99° 16' 24.833" E	2° 46' 50.497" N	0.53	0.53	9.54	NL	17/03/2020
2253	Martua Sitorus 1	Buntu Bayu	99° 13' 38.289" E	2° 48' 8.433" N	6.00	6.00	108.00	NL	17/03/2020
2254	Martua Sitorus 2	Buntu Bayu	99° 11' 11.254" E	2° 48' 17.840" N	0.71	0.71	12.78	NL	17/03/2020
2255	Marual Manurung 1	Jawa Tengah I	99° 10' 11.236" E	2° 51' 20.366" N	0.42	0.42	7.56	NL	17/03/2020
2256	Marual Manurung 2	Jawa Tengah I	99° 10' 45.951" E	2° 50' 52.318" N	0.51	0.51	9.18	NL	17/03/2020
2257	Maruba Sitorus 1	Parhondalian Jawa Dipar	99° 15' 42.580" E	2° 51' 37.759" N	0.75	0.75	13.50	NL	17/03/2020
2258	Maruba Sitorus 2	Parhondalian Jawa Dipar	99° 14' 51.394" E	2° 51' 41.018" N	0.34	0.34	6.12	NL	17/03/2020

BSI Services Malaysia Sdn Bhd
Co. Reg 200801003189
Suite 29.01 Level 29.
The Gardens North Tower.
Mid Valley City.
Lingkaran Syed Putra.
59200 Kuala Lumpur

T: +6 03 9212 9638
F: +6 03 9212 9639
info.malaysia@bsigroup.com
bsigroup.com/en-MY



Public

2259	Maruba Sitorus 3	Parhundialian Jawa Dipar	99° 14' 52.254" E	2° 51' 12.399" N	0.84	0.84	15.12	NL	17/03/2020
2260	Maruba Sitorus 4	Parhundialian Jawa Dipar	99° 15' 25.139" E	2° 51' 55.563" N	1.49	1.49	26.82	NL	17/03/2020
2261	Maruba Sitorus 5	Parhundialian Jawa Dipar	99° 15' 39.955" E	2° 51' 37.872" N	1.99	1.99	35.82	NL	17/03/2020
2262	Maruddin Sitorus	Parhundialian Jawa Dipar	99° 15' 3.721" E	2° 49' 31.200" N	0.99	0.99	17.82	NL	17/03/2020
2263	Marudin Silalahi 1	Bandar Tongah	99° 13' 17.523" E	3° 5' 34.786" N	0.46	0.46	8.28	NL	17/03/2020
2264	Marudin Silalahi 2	Bandar Tongah	99° 13' 15.274" E	3° 5' 36.517" N	0.76	0.76	13.68	NL	17/03/2020
2265	Marudut Hutapea 1	Muara Mulia	99° 13' 22.486" E	2° 52' 43.383" N	0.45	0.45	8.10	NL	17/03/2020
2266	Marudut Hutapea 2	Muara Mulia	99° 13' 31.010" E	2° 52' 43.039" N	1.12	1.12	20.16	NL	17/03/2020
2267	Marudut Pandiangan 1	Saribu Asih	99° 8' 36.558" E	2° 48' 42.507" N	1.00	1.00	18.00	NL	17/03/2020
2268	Marudut Pandiangan 2	Saribu Asih	99° 8' 39.388" E	2° 48' 42.395" N	0.39	0.39	7.02	NL	17/03/2020
2269	Marudut Simanjutak	Muara Mulia	99° 12' 45.608" E	2° 52' 12.138" N	0.14	0.14	2.52	NL	17/03/2020
2270	Marudut Sinurat 1	Hutapadang	99° 15' 9.609" E	2° 47' 18.137" N	0.74	0.74	13.32	NL	17/03/2020
2271	Marudut Sinurat 2	Hutapadang	99° 15' 10.426" E	2° 47' 25.281" N	1.56	1.56	28.08	NL	17/03/2020
2272	Marudut Sinurat 3	Hutapadang	99° 15' 14.443" E	2° 47' 9.360" N	0.80	0.80	14.40	NL	17/03/2020
2273	Marudut Sinurat 4	Hutapadang	99° 15' 22.012" E	2° 47' 31.405" N	1.40	1.40	25.20	NL	17/03/2020
2274	Marudut Sitorus	Hutapadang	99° 13' 16.879" E	2° 47' 34.638" N	0.58	0.58	10.44	NL	17/03/2020
2275	Maruli Tua Sinaga 1	Saribu Asih	99° 9' 39.164" E	2° 51' 13.413" N	0.50	0.50	9.00	NL	17/03/2020
2276	Maruli Tua Sinaga 2	Maligas Tongah	99° 9' 36.852" E	2° 51' 16.286" N	1.00	1.00	18.00	NL	17/03/2020
2277	Marusulparsahatan Butar Butar	Tonduhan	99° 11' 23.522" E	2° 49' 54.302" N	0.61	0.61	10.98	NL	17/03/2020
2278	Maryaman Samosir	Saribu Asih	99° 8' 52.004" E	2° 48' 47.124" N	1.89	1.89	34.02	NL	17/03/2020
2279	Masa Panjaitan 1	Parhundialian Jawa Dipar	99° 14' 41.239" E	2° 50' 48.308" N	1.63	1.63	29.34	NL	17/03/2020
2280	Masa Panjaitan 2	Parhundialian Jawa Dipar	99° 14' 41.487" E	2° 50' 39.335" N	1.77	1.77	31.86	NL	17/03/2020
2281	Masa Panjaitan 3	Parhundialian Jawa Dipar	99° 14' 49.019" E	2° 49' 52.893" N	0.89	0.89	16.02	NL	17/03/2020
2282	Masa Samosir	Parhundialian Jawa Dipar	99° 15' 0.120" E	2° 49' 55.972" N	1.20	1.20	21.60	NL	17/03/2020
2283	Masidi 1	Dolak Parmonangan	99° 12' 4.002" E	3° 7' 36.807" N	0.21	0.21	3.78	NL	17/03/2020
2284	Masidi 2	Dolak Parmonangan	99° 12' 11.870" E	3° 7' 40.453" N	0.77	0.77	13.86	NL	17/03/2020
2285	Masidi 3	Dolak Parmonangan	99° 12' 8.655" E	3° 7' 29.790" N	0.09	0.09	1.62	NL	17/03/2020
2286	Masidi 4	Dolak Parmonangan	99° 12' 4.132" E	3° 7' 25.162" N	0.15	0.15	2.70	NL	17/03/2020
2287	Masidi 5	Dolak Parmonangan	99° 12' 13.333" E	3° 7' 43.996" N	0.10	0.10	1.80	NL	17/03/2020
2288	Masiran	Parhundialian Jawa Dipar	99° 14' 18.952" E	2° 50' 52.831" N	2.02	2.02	36.36	NL	17/03/2020
2289	Maslon Situmorang 1	Bahjambi III	99° 10' 37.237" E	2° 54' 46.549" N	0.38	0.38	6.84	NL	17/03/2020
2290	Maslon Situmorang 2	Bahjambi III	99° 10' 57.637" E	2° 54' 44.288" N	0.37	0.37	6.66	NL	17/03/2020
2291	Masni Sinaga 1	Saribu Asih	99° 8' 27.340" E	2° 48' 26.544" N	0.54	0.54	9.72	NL	17/03/2020



Inspiring trust for a more resilient world.

Public

2292	Masni Sinaga 2	Saribu Asih	99° 8' 20.604" E	2° 48' 58.014" N	0.42	0.42	7.56	NL	17/03/2020
2293	Masni Sinaga 3	Saribu Asih	99° 8' 16.725" E	2° 49' 8.203" N	0.30	0.30	5.40	NL	17/03/2020
2294	Masriani Saragih	Dolok Parmonangan	99° 12' 42.730" E	3° 7' 0.697" N	0.86	0.86	15.48	NL	17/03/2020
2295	Masron Manurung	Buntu Turunan	99° 9' 41.244" E	2° 46' 27.338" N	1.19	1.19	21.42	NL	17/03/2020
2296	Master Hutaaruk	Jawa Tengah I	99° 10' 10.156" E	2° 50' 54.794" N	0.84	0.84	15.12	NL	17/03/2020
2297	Masti Juliana Saragi	Saribu Asih	99° 10' 50.482" E	2° 49' 40.055" N	1.50	1.50	27.00	NL	17/03/2020
2298	Mastin Marbun	Hutapadang	99° 17' 31.787" E	2° 47' 18.678" N	0.89	0.89	16.02	NL	17/03/2020
2299	Masto	Tonduhan	99° 12' 14.292" E	2° 50' 24.555" N	0.96	0.96	17.28	NL	17/03/2020
2300	Maswardi 1	Dolok Parmonangan	99° 12' 40.122" E	3° 7' 32.718" N	0.32	0.32	5.76	NL	17/03/2020
2301	Maswardi 2	Dolok Parmonangan	99° 12' 1.537" E	3° 7' 47.661" N	0.63	0.63	11.34	NL	17/03/2020
2302	Maswardi 3	Dolok Parmonangan	99° 12' 57.801" E	3° 7' 6.381" N	0.66	0.66	11.88	NL	17/03/2020
2303	Mauliate Sinaga	Parhondalian Jawa Dipar	99° 14' 50.900" E	2° 50' 56.101" N	1.25	1.25	22.50	NL	17/03/2020
2304	Megawati Manurung	Bayu bagasan	99° 13' 26.574" E	2° 52' 18.994" N	0.21	0.21	3.78	NL	17/03/2020
2305	Meilany Sirait	Parhondalian Jawa Dipar	99° 14' 30.456" E	2° 50' 5.661" N	1.45	1.45	26.10	NL	17/03/2020
2306	Meizaro Waruwu 1	Dolok Parmonangan	99° 12' 54.231" E	3° 8' 0.545" N	0.33	0.33	5.94	NL	17/03/2020
2307	Meizaro Waruwu 2	Dolok Parmonangan	99° 12' 47.951" E	3° 8' 6.490" N	0.58	0.58	10.44	NL	17/03/2020
2308	Melinawati Manurung	Saribu Asih	99° 9' 24.089" E	2° 48' 44.778" N	0.76	0.76	13.68	NL	17/03/2020
2309	Menanti Saragi	Saribu Asih	99° 9' 36.214" E	2° 48' 47.449" N	0.18	0.18	3.24	NL	17/03/2020
2310	Mengasih Sinurat	Buntu Bayu	99° 10' 52.679" E	2° 47' 17.974" N	1.06	1.06	19.08	NL	17/03/2020
2311	Menti Br Sihotang 1	Gonting Sidodadi	99° 17' 48.121" E	2° 51' 27.997" N	0.24	0.24	4.32	NL	17/03/2020
2312	Menti Br Sihotang 2	Gonting Sidodadi	99° 17' 45.622" E	2° 51' 24.077" N	2.20	2.20	39.60	NL	17/03/2020
2313	Meri Manurung	Hutapadang	99° 15' 8.882" E	2° 47' 12.685" N	1.53	1.53	27.54	NL	17/03/2020
2314	Merliana Sirait	Tonduhan	99° 13' 56.028" E	2° 48' 16.492" N	2.00	2.00	36.00	NL	17/03/2020
2315	Mery Kristina Natalina Rajagukguk	Jawa Tengah I	99° 10' 43.906" E	2° 51' 38.156" N	0.53	0.53	9.54	NL	17/03/2020
2316	Mesdi B	Bandar Tengah	99° 13' 47.505" E	3° 6' 24.450" N	0.28	0.28	5.04	NL	17/03/2020
2317	Mesdi 1	Maligas Tengah	99° 8' 40.428" E	2° 49' 38.577" N	0.24	0.24	4.32	NL	17/03/2020
2318	Mesdi 2	Maligas Tengah	99° 8' 34.462" E	2° 49' 44.411" N	0.23	0.23	4.14	NL	17/03/2020
2319	Mesdi 3	Maligas Tengah	99° 8' 38.500" E	2° 49' 37.766" N	0.26	0.26	4.68	NL	17/03/2020
2320	Mesdi 4	Maligas Tengah	99° 9' 2.302" E	2° 49' 54.920" N	0.28	0.28	5.04	NL	17/03/2020
2321	Mesdi 5	Maligas Tengah	99° 8' 39.291" E	2° 49' 37.893" N	0.22	0.22	3.96	NL	17/03/2020
2322	Mesdi Sirait 1	Parhondalian Jawa Dipar	99° 15' 40.296" E	2° 51' 33.345" N	1.01	1.01	18.18	NL	17/03/2020
2323	Mesdi Sirait 2	Parhondalian Jawa Dipar	99° 15' 48.775" E	2° 51' 32.447" N	0.63	0.63	11.34	NL	17/03/2020
2324	Mesiran 1	Maligas Tengah	99° 8' 29.826" E	2° 50' 25.521" N	0.44	0.44	7.92	NL	17/03/2020
2325	Mesiran 2	Maligas Tengah	99° 8' 48.877" E	2° 50' 38.741" N	0.50	0.50	9.00	NL	17/03/2020
2326	Meskan 1	Buntu Turunan	99° 9' 23.861" E	2° 46' 7.242" N	0.96	0.96	17.28	NL	17/03/2020
2327	Meskan 2	Buntu Turunan	99° 9' 24.275" E	2° 46' 10.788" N	0.33	0.33	5.94	NL	17/03/2020
2328	Meskiyo 1	Maligas Tengah	99° 8' 25.276" E	2° 50' 8.625" N	0.17	0.17	3.06	NL	17/03/2020

BSI Services Malaysia Sdn Bhd
Co. Reg 200801003189
Suite 29.01 Level 29.
The Gardens North Tower.
Mid Valley City.
Lingkaran Syed Putra.
59200 Kuala Lumpur

T: +6 03 9212 9638
F: +6 03 9212 9639
info.malaysia@bsigroup.com
bsigroup.com/en-MY





Inspiring trust for a more resilient world.

Public

2329	Meskiyo 2	Maligas Tongah	99° 9' 8.823" E	2° 50' 34.132" N	0.22	0.22	3.96	NL	17/03/2020
2330	Mesno 1	Maligas Tongah	99° 8' 59.077" E	2° 50' 8.947" N	0.20	0.20	3.60	NL	17/03/2020
2331	Mesno 2	Maligas Tongah	99° 8' 46.206" E	2° 50' 30.966" N	0.47	0.47	8.46	NL	17/03/2020
2332	Mesno 3	Maligas Tongah	99° 8' 27.977" E	2° 50' 15.430" N	0.27	0.27	4.86	NL	17/03/2020
2333	Mesriana	Bandar Tongah	99° 13' 4.238" E	3° 6' 4.082" N	0.26	0.26	4.68	NL	17/03/2020
2334	Meswati B	Dolok Parmonangan	99° 11' 51.912" E	3° 7' 8.903" N	0.19	0.19	3.42	NL	17/03/2020
2335	Meswati 1	Maligas Tongah	99° 8' 42.260" E	2° 50' 4.620" N	0.31	0.31	5.58	NL	17/03/2020
2336	Meswati 2	Maligas Tongah	99° 8' 32.087" E	2° 50' 17.336" N	0.26	0.26	4.68	NL	17/03/2020
2337	Meswati 3	Maligas Tongah	99° 8' 30.305" E	2° 49' 54.344" N	0.27	0.27	4.86	NL	17/03/2020
2338	Meta Manullang 1	Panombean Marjanji	99° 12' 9.917" E	2° 51' 33.446" N	0.21	0.21	3.78	NL	17/03/2020
2339	Meta Manullang 2	Panombean Marjanji	99° 12' 5.215" E	2° 51' 37.960" N	0.39	0.39	7.02	NL	17/03/2020
2340	Mhd.Saifullah Sirait	Parhundalian Jawa Dipar	99° 14' 45.530" E	2° 50' 51.710" N	1.60	1.60	28.80	NL	17/03/2020
2341	Mianto 1	Maligas Tongah	99° 9' 9.381" E	2° 50' 24.711" N	0.44	0.44	7.92	NL	17/03/2020
2342	Mianto 2	Maligas Tongah	99° 8' 33.086" E	2° 50' 44.508" N	1.04	1.04	18.72	NL	17/03/2020
2343	Mianto 3	Maligas Tongah	99° 8' 40.852" E	2° 50' 25.499" N	0.21	0.21	3.78	NL	17/03/2020
2344	Midaria Sitorus 1	Hutapadang	99° 14' 27.827" E	2° 47' 21.048" N	1.15	1.15	20.70	NL	17/03/2020
2345	Midaria Sitorus 2	Hutapadang	99° 13' 57.257" E	2° 47' 21.109" N	0.68	0.68	12.24	NL	17/03/2020
2346	Midaria Sitorus 3	Hutapadang	99° 14' 47.813" E	2° 47' 9.667" N	0.28	0.28	5.04	NL	17/03/2020
2347	Midian Markus Sirait 1	Jawa Tengah II	99° 10' 27.623" E	2° 50' 27.914" N	0.49	0.49	8.82	NL	17/03/2020
2348	Midian Markus Sirait 2	Jawa Tengah II	99° 10' 23.879" E	2° 50' 30.230" N	1.25	1.25	22.50	NL	17/03/2020
2349	Miki Sirait	Hutapadang	99° 16' 45.209" E	2° 47' 9.039" N	1.64	1.64	29.52	NL	17/03/2020
2350	Miiter Sitorus	Buntu Bayu	99° 11' 14.208" E	2° 48' 24.026" N	1.00	1.00	18.00	NL	17/03/2020
2351	Mindo Tampubolon 1	Jawa Tengah I	99° 11' 23.761" E	2° 51' 27.104" N	0.23	0.23	4.14	NL	17/03/2020
2352	Mindo Tampubolon 2	Jawa Tengah I	99° 11' 21.894" E	2° 51' 25.616" N	0.44	0.44	7.92	NL	17/03/2020
2353	Mindo Tampubolon 3	Jawa Tengah I	99° 10' 49.104" E	2° 51' 24.312" N	1.51	1.51	27.18	NL	17/03/2020
2354	Minnur Hutagalung	Panombean Marjanji	99° 12' 21.854" E	2° 51' 42.719" N	0.25	0.25	4.50	NL	17/03/2020
2355	Mintan Br. Sitorus	Hutapadang	99° 13' 22.290" E	2° 47' 41.296" N	1.26	1.26	22.68	NL	17/03/2020
2356	Mintaria Sinurat 1	Hutapadang	99° 16' 47.842" E	2° 46' 11.989" N	0.35	0.35	6.30	NL	17/03/2020
2357	Mintaria Sinurat 10	Hutapadang	99° 16' 15.811" E	2° 46' 51.634" N	2.27	2.27	40.86	NL	17/03/2020
2358	Mintaria Sinurat 2	Hutapadang	99° 16' 46.754" E	2° 46' 10.264" N	0.82	0.82	14.76	NL	17/03/2020
2359	Mintaria Sinurat 3	Hutapadang	99° 16' 47.899" E	2° 46' 13.233" N	0.34	0.34	6.12	NL	17/03/2020
2360	Mintaria Sinurat 4	Hutapadang	99° 16' 40.498" E	2° 46' 9.375" N	4.39	4.39	79.02	NL	17/03/2020
2361	Mintaria Sinurat 5	Hutapadang	99° 16' 49.486" E	2° 46' 13.593" N	0.45	0.45	8.10	NL	17/03/2020
2362	Mintaria Sinurat 6	Hutapadang	99° 16' 46.541" E	2° 46' 7.409" N	0.89	0.89	16.02	NL	17/03/2020
2363	Mintaria Sinurat 7	Hutapadang	99° 16' 52.846" E	2° 46' 12.343" N	0.14	0.14	2.52	NL	17/03/2020
2364	Mintaria Sinurat 8	Hutapadang	99° 16' 50.536" E	2° 46' 10.430" N	0.75	0.75	13.50	NL	17/03/2020
2365	Mintaria Sinurat 9	Hutapadang	99° 16' 50.169" E	2° 46' 8.046" N	0.66	0.66	11.88	NL	17/03/2020
2366	Minten Tambunan	Bandar Tongah	99° 13' 16.259" E	3° 5' 41.844" N	0.39	0.39	7.02	NL	17/03/2020

BSI Services Malaysia Sdn Bhd
Co. Reg 200801003189
Suite 29.01 Level 29.
The Gardens North Tower.
Mid Valley City.
Lingkaran Syed Putra.
59200 Kuala Lumpur

T: +6 03 9212 9638
F: +6 03 9212 9639
info.malaysia@bsigroup.com
bsigroup.com/en-MY





Inspiring trust for a more resilient world.

Public

2367	Minur Manurung 1	Panombean Marjanji	99° 11' 51.670" E	2° 51' 30.822" N	0.45	0.45	8.10	NL	17/03/2020
2368	Minur Manurung 2	Panombean Marjanji	99° 12' 20.606" E	2° 51' 41.572" N	0.23	0.23	4.14	NL	17/03/2020
2369	Mion Herwin Sirait	Hutapadang	99° 15' 46.672" E	2° 46' 35.722" N	0.98	0.98	17.64	NL	17/03/2020
2370	Miran	Dolak Parmonangan	99° 11' 59.590" E	3° 7' 22.873" N	0.39	0.39	7.02	NL	17/03/2020
2371	Misnah	Hutapadang	99° 17' 34.917" E	2° 46' 26.956" N	0.49	0.49	8.82	NL	17/03/2020
2372	Misnan Naibaho	Jawa Tengah I	99° 10' 15.596" E	2° 51' 4.757" N	0.49	0.49	8.82	NL	17/03/2020
2373	Misni	Bandar Tengah	99° 13' 1.214" E	3° 6' 20.603" N	0.02	0.02	0.36	NL	17/03/2020
2374	Misran 1	Dolak Parmonangan	99° 12' 41.796" E	3° 7' 3.010" N	0.27	0.27	4.86	NL	17/03/2020
2375	Misran 2	Dolak Parmonangan	99° 12' 52.334" E	3° 7' 7.895" N	0.99	0.99	17.82	NL	17/03/2020
2376	Mita Sitanggung 1	Saribu Asih	99° 9' 13.074" E	2° 49' 23.388" N	0.18	0.18	3.24	NL	17/03/2020
2377	Mita Sitanggung 2	Saribu Asih	99° 8' 58.991" E	2° 48' 39.115" N	0.34	0.34	6.12	NL	17/03/2020
2378	Mita Sitanggung 3	Saribu Asih	99° 9' 0.149" E	2° 48' 41.209" N	0.36	0.36	6.48	NL	17/03/2020
2379	Mizler Bosnar Sitorus	Saribu Asih	99° 9' 51.491" E	2° 49' 13.938" N	0.47	0.47	8.46	NL	17/03/2020
2380	MJ Sinaga 1	Buntu Bayu	99° 11' 15.143" E	2° 48' 47.555" N	0.92	0.92	16.56	NL	17/03/2020
2381	MJ Sinaga 2	Buntu Bayu	99° 11' 8.659" E	2° 48' 48.278" N	1.67	1.67	30.06	NL	17/03/2020
2382	Moan Tampubolon	Saribu Asih	99° 9' 21.970" E	2° 48' 44.552" N	0.40	0.40	7.20	NL	17/03/2020
2383	Moden Panjaitan 1	Parhundalian Jawa Dipar	99° 14' 21.688" E	2° 49' 19.984" N	1.60	1.60	28.80	NL	17/03/2020
2384	Moden Panjaitan 2	Parhundalian Jawa Dipar	99° 14' 22.488" E	2° 49' 37.623" N	1.68	1.68	30.24	NL	17/03/2020
2385	Modipa Siahaan	Panombean Marjanji	99° 12' 3.580" E	2° 51' 36.685" N	0.22	0.22	3.96	NL	17/03/2020
2386	Moina Silalahi 1	Saribu Asih	99° 8' 22.698" E	2° 48' 45.970" N	0.33	0.33	5.94	NL	17/03/2020
2387	Moina Silalahi 2	Saribu Asih	99° 7' 58.785" E	2° 48' 27.742" N	0.32	0.32	5.76	NL	17/03/2020
2388	Mole Br Saragi 1	Hutapadang	99° 16' 39.067" E	2° 46' 49.707" N	0.53	0.53	9.54	NL	17/03/2020
2389	Mole Br Saragi 2	Hutapadang	99° 16' 44.341" E	2° 47' 13.243" N	0.22	0.22	3.96	NL	17/03/2020
2390	Mole Br Saragi 3	Hutapadang	99° 16' 42.523" E	2° 47' 14.557" N	0.31	0.31	5.58	NL	17/03/2020
2391	Monang Matheus Sitorus	Maligas Tongah	99° 9' 5.003" E	2° 51' 18.689" N	0.56	0.56	10.08	NL	17/03/2020
2392	Monang Rumahorbo	Saribu Asih	99° 9' 7.782" E	2° 48' 31.473" N	0.55	0.55	9.90	NL	17/03/2020
2393	Monika Ependi Gultom 1	Saribu Asih	99° 9' 39.248" E	2° 49' 15.340" N	0.12	0.12	2.16	NL	17/03/2020
2394	Monika Ependi Gultom 2	Saribu Asih	99° 9' 36.441" E	2° 49' 16.279" N	0.09	0.09	1.62	NL	17/03/2020
2395	Monika Harahap 1	Hutapadang	99° 16' 25.887" E	2° 46' 24.178" N	1.18	1.18	21.24	NL	17/03/2020
2396	Monika Harahap 2	Hutapadang	99° 17' 16.039" E	2° 46' 11.893" N	0.77	0.77	13.86	NL	17/03/2020
2397	Monika Harahap 3	Hutapadang	99° 16' 20.463" E	2° 46' 16.342" N	1.50	1.50	27.00	NL	17/03/2020
2398	Monika Harahap 4	Hutapadang	99° 16' 33.478" E	2° 46' 23.902" N	0.39	0.39	7.02	NL	17/03/2020
2399	Monika Napitu 1	Dolak Parmonangan	99° 13' 6.079" E	3° 8' 25.989" N	0.38	0.38	6.84	NL	17/03/2020
2400	Monika Napitu 2	Dolak Parmonangan	99° 12' 44.063" E	3° 8' 50.026" N	0.60	0.60	10.80	NL	17/03/2020
2401	Morlan Hasilolan sinaga	Bandar Tengah	99° 13' 18.438" E	3° 5' 37.147" N	0.32	0.32	5.76	NL	17/03/2020
2402	Moses Bosar Doni Sinaga	Maligas Tongah	99° 9' 5.865" E	2° 50' 46.826" N	0.52	0.52	9.36	NL	17/03/2020

BSI Services Malaysia Sdn Bhd
Co. Reg 200801003189
Suite 29.01 Level 29.
The Gardens North Tower.
Mid Valley City.
Lingkaran Syed Putra.
59200 Kuala Lumpur

T: +6 03 9212 9638
F: +6 03 9212 9639
info.malaysia@bsigroup.com
bsigroup.com/en-MY





Inspiring trust for a more resilient world.

Public

2403	Muddin Seregar	Hutapadang	99° 13' 26.540" E	2° 46' 7.371" N	1.36	1.36	24.48	NL	17/03/2020
2404	Mugimen	Dolok Parmonangan	99° 12' 27.505" E	3° 6' 56.621" N	0.71	0.71	12.78	NL	17/03/2020
2405	Muhajir Sinaga	Bandar Tengah	99° 12' 53.021" E	3° 6' 31.696" N	0.10	0.10	1.80	NL	17/03/2020
2406	Muhalim Sukardi Sinaga	Parhundalian Jawa Dipar	99° 14' 47.553" E	2° 49' 24.100" N	3.03	3.03	54.54	NL	17/03/2020
2407	Muhamad Deli Damanik	Dolok Parmonangan	99° 13' 39.562" E	3° 7' 41.340" N	0.30	0.30	5.40	NL	17/03/2020
2408	Muhammad David Suhaya Damanik 1	Dolok Parmonangan	99° 12' 32.803" E	3° 7' 1.034" N	1.51	1.51	27.18	NL	17/03/2020
2409	Muhammad David Suhaya Damanik 2	Dolok Parmonangan	99° 12' 26.404" E	3° 7' 2.904" N	0.67	0.67	12.06	NL	17/03/2020
2410	Muhammad David Suhaya Damanik 3	Dolok Parmonangan	99° 12' 35.834" E	3° 7' 3.545" N	0.75	0.75	13.50	NL	17/03/2020
2411	Muhammad David Suhaya Damanik 4	Dolok Parmonangan	99° 12' 30.849" E	3° 7' 6.060" N	0.76	0.76	13.68	NL	17/03/2020
2412	Muhammad David Suhaya Damanik 5	Dolok Parmonangan	99° 12' 20.622" E	3° 7' 9.650" N	0.22	0.22	3.96	NL	17/03/2020
2413	Muhammad David Suhaya Damanik 6	Dolok Parmonangan	99° 11' 59.624" E	3° 7' 19.134" N	0.70	0.70	12.60	NL	17/03/2020
2414	Muhammad Ganda Damanik	Bandar Tengah	99° 12' 41.632" E	3° 6' 33.753" N	0.53	0.53	9.54	NL	17/03/2020
2415	Muhammad Helen Damanik	Bandar Tengah	99° 13' 40.428" E	3° 6' 27.101" N	0.61	0.61	10.98	NL	17/03/2020
2416	Muhammad Husni Saragih	Bandar Tengah	99° 13' 2.752" E	3° 6' 11.814" N	0.15	0.15	2.70	NL	17/03/2020
2417	Muhammad Muhlis	Bandar Tengah	99° 13' 7.779" E	3° 6' 10.665" N	0.15	0.15	2.70	NL	17/03/2020
2418	Muhammad Musa	Baja Dolok	99° 11' 24.141" E	2° 54' 27.086" N	0.42	0.42	7.56	NL	17/03/2020
2419	Muhammad Nazaruddin Manurung	Hutapadang	99° 17' 42.873" E	2° 47' 21.117" N	0.39	0.39	7.02	NL	17/03/2020
2420	Muhammad Nuri Saragih 1	Bandar Tengah	99° 12' 35.240" E	3° 6' 25.414" N	0.53	0.53	9.54	NL	17/03/2020
2421	Muhammad Nuri Saragih 2	Bandar Tengah	99° 12' 43.191" E	3° 6' 20.836" N	0.39	0.39	7.02	NL	17/03/2020
2422	Muhammad Radil Sinaga 1	Bandar Tengah	99° 12' 42.274" E	3° 6' 39.565" N	0.12	0.12	2.16	NL	17/03/2020
2423	Muhammad Radil Sinaga 2	Bandar Tengah	99° 12' 30.373" E	3° 6' 27.502" N	0.24	0.24	4.32	NL	17/03/2020
2424	Muhammad Senjayana	Maligas Tengah	99° 8' 40.965" E	2° 50' 29.324" N	0.17	0.17	3.06	NL	17/03/2020
2425	Muhammad Syahrul Purba 1	Dolok Parmonangan	99° 12' 38.193" E	3° 7' 18.458" N	0.76	0.76	13.68	NL	17/03/2020
2426	Muhammad Syahrul Purba 2	Dolok Parmonangan	99° 12' 43.860" E	3° 7' 3.033" N	0.41	0.41	7.38	NL	17/03/2020
2427	Muhammad Yamin Purba 1	Dolok Parmonangan	99° 12' 43.487" E	3° 7' 23.592" N	0.61	0.61	10.98	NL	17/03/2020
2428	Muhammad Yamin Purba 2	Dolok Parmonangan	99° 12' 41.018" E	3° 7' 30.758" N	0.53	0.53	9.54	NL	17/03/2020
2429	Muhammad Yamin Purba 3	Dolok Parmonangan	99° 12' 25.548" E	3° 7' 17.183" N	1.00	1.00	18.00	NL	17/03/2020
2430	Muhammad Yazid	Maligas Tengah	99° 8' 51.427" E	2° 50' 34.294" N	0.24	0.24	4.32	NL	17/03/2020

BSI Services Malaysia Sdn Bhd
Co. Reg 200801003189
Suite 29.01 Level 29.
The Gardens North Tower.
Mid Valley City.
Lingkaran Syed Putra.
59200 Kuala Lumpur

T: +6 03 9212 9638
F: +6 03 9212 9639
info.malaysia@bsigroup.com
bsigroup.com/en-MY



Public

2431	Muharjo Sianipar 1	Panombean Marjanji	99° 12' 10.220" E	2° 51' 35.737" N	0.22	0.22	3.96	NL	17/03/2020
2432	Muharjo Sianipar 2	Panombean Marjanji	99° 11' 55.798" E	2° 51' 18.523" N	0.49	0.49	8.82	NL	17/03/2020
2433	Muhayan	Bahjambi III	99° 10' 44.165" E	2° 54' 15.381" N	0.25	0.25	4.50	NL	17/03/2020
2434	Muis 1	Hutapadang	99° 15' 5.785" E	2° 47' 10.712" N	0.22	0.22	3.96	NL	17/03/2020
2435	Muis 2	Hutapadang	99° 15' 3.616" E	2° 47' 11.266" N	0.35	0.35	6.30	NL	17/03/2020
2436	Muis Saragih	Hutapadang	99° 18' 8.712" E	2° 47' 1.884" N	0.75	0.75	13.50	NL	17/03/2020
2437	Mujianto	Saribu Asih	99° 12' 54.787" E	2° 55' 48.500" N	0.67	0.67	12.06	NL	17/03/2020
2438	Mujiono	Maligas Tengah	99° 9' 0.781" E	2° 50' 33.877" N	0.10	0.10	1.80	NL	17/03/2020
2439	Mujur Sinaga 1	Jawa Tengah I	99° 10' 37.641" E	2° 51' 28.797" N	0.89	0.89	16.02	NL	17/03/2020
2440	Mujur Sinaga 2	Jawa Tengah I	99° 11' 0.806" E	2° 51' 25.577" N	0.32	0.32	5.76	NL	17/03/2020
2441	Mukarem	Maligas Tengah	99° 8' 28.935" E	2° 50' 10.054" N	0.04	0.04	0.72	NL	17/03/2020
2442	Mukdin Nainggolan 1	Jawa Tengah I	99° 10' 25.215" E	2° 50' 56.851" N	0.72	0.72	12.96	NL	17/03/2020
2443	Mukdin Nainggolan 2	Jawa Tengah I	99° 10' 41.232" E	2° 50' 54.352" N	0.24	0.24	4.32	NL	17/03/2020
2444	Mukdin Nainggolan 3	Jawa Tengah I	99° 10' 28.619" E	2° 50' 51.111" N	0.92	0.92	16.56	NL	17/03/2020
2445	Mukhlis Damanik	Dolak Parmonangan	99° 13' 15.224" E	3° 7' 30.621" N	1.20	1.20	21.60	NL	17/03/2020
2446	Mukkin Nainggolan 1	Bosar Nauli	99° 5' 8.735" E	2° 44' 16.846" N	1.36	1.36	24.48	NL	17/03/2020
2447	Mukkin Nainggolan 10	Bosar Nauli	99° 5' 6.860" E	2° 44' 7.248" N	1.34	1.34	24.12	NL	17/03/2020
2448	Mukkin Nainggolan 2	Bosar Nauli	99° 5' 13.631" E	2° 44' 13.753" N	1.74	1.74	31.32	NL	17/03/2020
2449	Mukkin Nainggolan 3	Bosar Nauli	99° 5' 10.282" E	2° 44' 12.670" N	1.66	1.66	29.88	NL	17/03/2020
2450	Mukkin Nainggolan 4	Bosar Nauli	99° 5' 26.898" E	2° 44' 23.126" N	1.60	1.60	28.80	NL	17/03/2020
2451	Mukkin Nainggolan 5	Bosar Nauli	99° 5' 21.660" E	2° 44' 18.821" N	2.47	2.47	44.46	NL	17/03/2020
2452	Mukkin Nainggolan 6	Bosar Nauli	99° 5' 2.688" E	2° 44' 4.478" N	2.59	2.59	46.62	NL	17/03/2020
2453	Mukkin Nainggolan 7	Bosar Nauli	99° 5' 16.839" E	2° 44' 14.895" N	2.06	2.06	37.08	NL	17/03/2020
2454	Mukkin Nainggolan 8	Bosar Nauli	99° 5' 6.155" E	2° 44' 13.905" N	2.72	2.72	48.96	NL	17/03/2020
2455	Mukkin Nainggolan 9	Bosar Nauli	99° 5' 9.840" E	2° 44' 8.659" N	1.42	1.42	25.56	NL	17/03/2020
2456	Mukmin Manurung 1	Parhundalian Jawa Dipar	99° 14' 35.223" E	2° 51' 9.715" N	0.50	0.50	9.00	NL	17/03/2020
2457	Mukmin Manurung 2	Parhundalian Jawa Dipar	99° 14' 28.705" E	2° 51' 1.424" N	0.57	0.57	10.26	NL	17/03/2020
2458	Mukmin Manurung 3	Parhundalian Jawa Dipar	99° 14' 31.473" E	2° 51' 4.161" N	0.43	0.43	7.74	NL	17/03/2020
2459	Mukmin Manurung 4	Parhundalian Jawa Dipar	99° 15' 15.116" E	2° 51' 40.067" N	1.92	1.92	34.56	NL	17/03/2020
2460	Mukmin Manurung 5	Parhundalian Jawa Dipar	99° 14' 44.954" E	2° 51' 2.262" N	0.44	0.44	7.92	NL	17/03/2020
2461	Mula Oppusunggu	Bahjambi III	99° 11' 9.711" E	2° 54' 43.733" N	0.44	0.44	7.92	NL	17/03/2020
2462	Mula Simanungkalit 1	Saribu Asih	99° 8' 12.936" E	2° 48' 57.118" N	0.33	0.33	5.94	NL	17/03/2020
2463	Mula Simanungkalit 2	Saribu Asih	99° 8' 31.269" E	2° 48' 40.743" N	0.47	0.47	8.46	NL	17/03/2020
2464	Mula Simanungkalit 3	Saribu Asih	99° 8' 23.181" E	2° 48' 23.890" N	0.28	0.28	5.04	NL	17/03/2020
2465	Mula Simanungkalit 4	Saribu Asih	99° 7' 57.789" E	2° 49' 7.221" N	0.25	0.25	4.50	NL	17/03/2020
2466	Mula Sirait 1	Parhundalian Jawa Dipar	99° 14' 32.864" E	2° 50' 22.476" N	0.23	0.23	4.14	NL	17/03/2020



Inspiring trust for a more resilient world.

Public

2467	Mula Sirait 2	Parhondalian Jawa Dipar	99° 14' 27.070" E	2° 50' 11.668" N	0.90	0.90	16.20	NL	17/03/2020
2468	Mula Sirait 3	Parhondalian Jawa Dipar	99° 14' 44.586" E	2° 49' 55.647" N	0.99	0.99	17.82	NL	17/03/2020
2469	Mula Sirait 4	Parhondalian Jawa Dipar	99° 14' 27.265" E	2° 50' 3.961" N	0.51	0.51	9.18	NL	17/03/2020
2470	Malaria Napitupulu 1	Saribu Asih	99° 8' 46.148" E	2° 49' 1.883" N	1.40	1.40	25.20	NL	17/03/2020
2471	Malaria Napitupulu 2	Saribu Asih	99° 9' 25.791" E	2° 49' 18.351" N	0.49	0.49	8.82	NL	17/03/2020
2472	Mulia Maniar Hutapea 1	Tonduhan	99° 14' 4.121" E	2° 48' 30.849" N	1.23	1.23	22.14	NL	17/03/2020
2473	Mulia Maniar Hutapea 10	Tonduhan	99° 14' 28.877" E	2° 48' 42.174" N	2.49	2.49	44.82	NL	17/03/2020
2474	Mulia Maniar Hutapea 2	Tonduhan	99° 14' 11.863" E	2° 48' 25.869" N	1.73	1.73	31.14	NL	17/03/2020
2475	Mulia Maniar Hutapea 3	Tonduhan	99° 14' 6.151" E	2° 48' 25.190" N	2.21	2.21	39.78	NL	17/03/2020
2476	Mulia Maniar Hutapea 4	Tonduhan	99° 14' 4.868" E	2° 48' 28.912" N	1.92	1.92	34.56	NL	17/03/2020
2477	Mulia Maniar Hutapea 5	Tonduhan	99° 14' 10.167" E	2° 48' 27.568" N	2.62	2.62	47.16	NL	17/03/2020
2478	Mulia Maniar Hutapea 6	Tonduhan	99° 14' 14.464" E	2° 48' 25.370" N	1.14	1.14	20.52	NL	17/03/2020
2479	Mulia Maniar Hutapea 7	Tonduhan	99° 14' 16.416" E	2° 48' 25.094" N	1.77	1.77	31.86	NL	17/03/2020
2480	Mulia Maniar Hutapea 8	Tonduhan	99° 14' 17.788" E	2° 48' 25.394" N	1.58	1.58	28.44	NL	17/03/2020
2481	Mulia Maniar Hutapea 9	Tonduhan	99° 14' 28.154" E	2° 48' 40.323" N	1.84	1.84	33.12	NL	17/03/2020
2482	Mulia Saragi	Parhondalian Jawa Dipar	99° 14' 41.471" E	2° 49' 52.579" N	1.49	1.49	26.82	NL	17/03/2020
2483	Muliadi 1	Bosar Galugur	99° 12' 31.296" E	2° 53' 54.935" N	0.84	0.84	15.12	NL	17/03/2020
2484	Muliadi 2	Bosar Galugur	99° 12' 31.988" E	2° 53' 52.295" N	0.63	0.63	11.34	NL	17/03/2020
2485	Muliana Purba	Dolak Parmonangan	99° 12' 0.407" E	3° 7' 23.993" N	0.21	0.21	3.78	NL	17/03/2020
2486	Muliana Sitorus	Parhondalian Jawa Dipar	99° 14' 31.803" E	2° 51' 25.021" N	0.19	0.19	3.42	NL	17/03/2020
2487	Muliono	Buntu Bayu	99° 11' 41.578" E	2° 48' 31.813" N	1.03	1.03	18.54	NL	17/03/2020
2488	Muliyatno Sinaga	Hutapadang	99° 17' 31.937" E	2° 47' 28.503" N	0.36	0.36	6.48	NL	17/03/2020
2489	Muliyono 1	Maligas Tongah	99° 8' 54.072" E	2° 50' 27.049" N	0.44	0.44	7.92	NL	17/03/2020
2490	Muliyono 2	Maligas Tongah	99° 8' 40.869" E	2° 50' 27.808" N	0.12	0.12	2.16	NL	17/03/2020
2491	Muller Manurung	Jawa Tongah I	99° 10' 35.569" E	2° 51' 9.736" N	0.19	0.19	3.42	NL	17/03/2020
2492	Mulyadi	Bahjambi III	99° 10' 32.152" E	2° 54' 13.970" N	0.60	0.60	10.80	NL	17/03/2020
2493	Murni Rajagukguk	Jawa Tongah I	99° 10' 42.111" E	2° 51' 36.805" N	0.45	0.45	8.10	NL	17/03/2020
2494	Murni Waty Manurung	Hutapadang	99° 13' 44.310" E	2° 47' 43.402" N	1.08	1.08	19.44	NL	17/03/2020
2495	Mursin Lubis	Dolak Parmonangan	99° 12' 31.690" E	3° 7' 48.910" N	1.01	1.01	18.18	NL	17/03/2020
2496	Musa	Dolak Parmonangan	99° 12' 20.850" E	3° 6' 59.050" N	0.51	0.51	9.18	NL	17/03/2020
2497	Musa Sitorus 1	Parhondalian Jawa Dipar	99° 14' 58.748" E	2° 51' 17.268" N	0.73	0.73	13.14	NL	17/03/2020

BSI Services Malaysia Sdn Bhd
Co. Reg 200801003189
Suite 29.01 Level 29.
The Gardens North Tower.
Mid Valley City.
Lingkaran Syed Putra.
59200 Kuala Lumpur

T: +6 03 9212 9638
F: +6 03 9212 9639
info.malaysia@bsigroup.com
bsigroup.com/en-MY





Inspiring trust for a more resilient world.

Public

2498	Musa Sitorus 2	Parhondalian Jawa Dipar	99° 14' 55.551" E	2° 51' 41.266" N	0.51	0.51	9.18	NL	17/03/2020
2499	Musa Sitorus 3	Parhondalian Jawa Dipar	99° 14' 49.548" E	2° 51' 37.695" N	0.26	0.26	4.68	NL	17/03/2020
2500	Musa Sitorus 4	Parhondalian Jawa Dipar	99° 15' 27.004" E	2° 51' 23.973" N	2.24	2.24	40.32	NL	17/03/2020
2501	Musa Sitorus 5	Parhondalian Jawa Dipar	99° 15' 46.512" E	2° 51' 37.434" N	1.83	1.83	32.94	NL	17/03/2020
2502	Musirah	Saribu Asih	99° 8' 36.436" E	2° 49' 36.561" N	0.32	0.32	5.76	NL	17/03/2020
2503	Muslimin Sibuea 1	Hutapadang	99° 18' 45.087" E	2° 47' 3.306" N	0.59	0.59	10.62	NL	17/03/2020
2504	Muslimin Sibuea 2	Hutapadang	99° 18' 41.135" E	2° 46' 55.147" N	0.40	0.40	7.20	NL	17/03/2020
2505	Mustar Manurung 1	Saribu Asih	99° 9' 38.053" E	2° 49' 13.111" N	0.26	0.26	4.68	NL	17/03/2020
2506	Mustar Manurung 2	Saribu Asih	99° 9' 15.638" E	2° 48' 15.127" N	0.51	0.51	9.18	NL	17/03/2020
2507	Mustar Manurung 3	Tonduhan	99° 12' 19.083" E	2° 50' 1.031" N	0.24	0.24	4.32	NL	17/03/2020
2508	Mutiara Sirait	Saribu Asih	99° 9' 20.356" E	2° 48' 41.204" N	0.45	0.45	8.10	NL	17/03/2020
2509	Mutiara Sitorus	Saribu Asih	99° 9' 58.696" E	2° 49' 56.619" N	0.48	0.48	8.64	NL	17/03/2020
2510	Nahum Hutabarat	Saribu Asih	99° 8' 58.771" E	2° 49' 47.675" N	1.00	1.00	18.00	NL	17/03/2020
2511	Naland Parulian Sinaga 1	Pulo Bayu	99° 17' 11.807" E	2° 56' 15.269" N	0.66	0.66	11.88	NL	17/03/2020
2512	Naland Parulian Sinaga 2	Pulo Bayu	99° 17' 14.391" E	2° 56' 13.685" N	1.36	1.36	24.48	NL	17/03/2020
2513	Naland Parulian Sinaga 3	Pulo Bayu	99° 17' 13.199" E	2° 56' 8.139" N	1.69	1.69	30.42	NL	17/03/2020
2514	Naland Parulian Sinaga 4	Pulo Bayu	99° 17' 11.453" E	2° 56' 3.704" N	0.47	0.47	8.46	NL	17/03/2020
2515	Naland Parulian Sinaga 5	Pulo Bayu	99° 17' 16.343" E	2° 56' 11.212" N	1.65	1.65	29.70	NL	17/03/2020
2516	Nani Suarni 1	Maligas Tongah	99° 8' 57.389" E	2° 49' 55.232" N	0.37	0.37	6.66	NL	17/03/2020
2517	Nani Suarni 2	Maligas Tongah	99° 9' 27.795" E	2° 50' 1.817" N	1.41	1.41	25.38	NL	17/03/2020
2518	Narsimin 1	Maligas Tongah	99° 8' 41.019" E	2° 50' 42.854" N	0.34	0.34	6.12	NL	17/03/2020
2519	Narsimin 2	Maligas Tongah	99° 8' 30.147" E	2° 49' 56.878" N	0.29	0.29	5.22	NL	17/03/2020
2520	Narsimin 3	Maligas Tongah	99° 8' 36.740" E	2° 49' 56.671" N	0.54	0.54	9.72	NL	17/03/2020
2521	Narsimin 4	Maligas Tongah	99° 8' 50.526" E	2° 50' 20.953" N	0.23	0.23	4.14	NL	17/03/2020
2522	Narsimin 5	Maligas Tongah	99° 8' 54.221" E	2° 50' 33.309" N	0.27	0.27	4.86	NL	17/03/2020
2523	Narti	Maligas Tongah	99° 8' 44.070" E	2° 50' 23.109" N	0.25	0.25	4.50	NL	17/03/2020
2524	Nasep Sumantri	Bandar Tongah	99° 13' 3.349" E	3° 6' 12.510" N	0.10	0.10	1.80	NL	17/03/2020
2525	Nasib Lumbantoruan 1	Tonduhan	99° 12' 3.806" E	2° 50' 40.523" N	0.32	0.32	5.76	NL	17/03/2020
2526	Nasib Lumbantoruan 2	Tonduhan	99° 12' 4.335" E	2° 50' 11.425" N	0.48	0.48	8.64	NL	17/03/2020
2527	Nasib Rajagukguk 1	Maligas Tongah	99° 8' 51.307" E	2° 51' 12.289" N	0.36	0.36	6.48	NL	17/03/2020
2528	Nasib Rajagukguk 2	Maligas Tongah	99° 8' 59.197" E	2° 51' 11.649" N	0.51	0.51	9.18	NL	17/03/2020
2529	Nasimen 1	Dolok Parmonangan	99° 12' 32.723" E	3° 6' 35.552" N	0.47	0.47	8.46	NL	17/03/2020
2530	Nasimen 2	Dolok Parmonangan	99° 12' 33.564" E	3° 6' 58.996" N	0.31	0.31	5.58	NL	17/03/2020

BSI Services Malaysia Sdn Bhd
Co. Reg 200801003189
Suite 29.01 Level 29.
The Gardens North Tower.
Mid Valley City.
Lingkaran Syed Putra.
59200 Kuala Lumpur

T: +6 03 9212 9638
F: +6 03 9212 9639
info.malaysia@bsigroup.com
bsigroup.com/en-MY





Inspiring trust for a more resilient world.

Public

2531	Nasip Sitorus 1	Parhondalian Jawa Dipar	99° 15' 9.815" E	2° 51' 45.019" N	0.43	0.43	7.74	NL	17/03/2020
2532	Nasip Sitorus 2	Parhondalian Jawa Dipar	99° 14' 58.372" E	2° 51' 27.709" N	0.95	0.95	17.10	NL	17/03/2020
2533	Nasip Sitorus 3	Parhondalian Jawa Dipar	99° 14' 59.098" E	2° 51' 19.359" N	0.67	0.67	12.06	NL	17/03/2020
2534	Nasirun Damanik	Dolak Parmonangan	99° 12' 21.604" E	3° 7' 49.169" N	1.16	1.16	20.88	NL	17/03/2020
2535	Natal Rinaldi Tampubolon 1	Panombean Marjanji	99° 12' 2.231" E	2° 51' 27.453" N	0.24	0.24	4.32	NL	17/03/2020
2536	Natal Rinaldi Tampubolon 2	Panombean Marjanji	99° 12' 4.118" E	2° 51' 24.841" N	0.23	0.23	4.14	NL	17/03/2020
2537	Natan Sirait 1	Parhondalian Jawa Dipar	99° 14' 32.088" E	2° 50' 26.572" N	0.35	0.35	6.30	NL	17/03/2020
2538	Natan Sirait 2	Parhondalian Jawa Dipar	99° 14' 44.792" E	2° 50' 49.552" N	1.08	1.08	19.44	NL	17/03/2020
2539	Nelson Siallagan 1	Saribu Asih	99° 8' 28.919" E	2° 48' 57.907" N	0.50	0.50	9.00	NL	17/03/2020
2540	Nelson Siallagan 2	Saribu Asih	99° 8' 24.728" E	2° 48' 55.770" N	0.09	0.09	1.62	NL	17/03/2020
2541	Nelson Siallagan 3	Saribu Asih	99° 8' 35.239" E	2° 48' 51.817" N	0.17	0.17	3.06	NL	17/03/2020
2542	Nelson Siallagan 4	Saribu Asih	99° 8' 37.213" E	2° 48' 51.064" N	0.17	0.17	3.06	NL	17/03/2020
2543	Nelson Siallagan 5	Saribu Asih	99° 8' 22.785" E	2° 48' 15.869" N	0.83	0.83	14.94	NL	17/03/2020
2544	Nelson Siallagan 6	Saribu Asih	99° 8' 22.851" E	2° 49' 9.861" N	0.37	0.37	6.66	NL	17/03/2020
2545	Nelson Siallagan 7	Saribu Asih	99° 8' 23.471" E	2° 49' 12.248" N	0.85	0.85	15.30	NL	17/03/2020
2546	Nendi Tampubolon 1	Panombean Marjanji	99° 12' 24.533" E	2° 51' 14.140" N	0.19	0.19	3.42	NL	17/03/2020
2547	Nendi Tampubolon 2	Panombean Marjanji	99° 12' 13.931" E	2° 51' 55.670" N	0.42	0.42	7.56	NL	17/03/2020
2548	Nendi Tampubolon 3	Panombean Marjanji	99° 12' 8.330" E	2° 51' 44.827" N	0.21	0.21	3.78	NL	17/03/2020
2549	Neroso 1	Bahjambi III	99° 10' 0.804" E	2° 54' 10.738" N	0.22	0.22	3.96	NL	17/03/2020
2550	Neroso 2	Bahjambi III	99° 10' 0.575" E	2° 54' 13.146" N	0.12	0.12	2.16	NL	17/03/2020
2551	Nerton Sinurat 1	Parhondalian Jawa Dipar	99° 14' 39.278" E	2° 50' 20.123" N	0.59	0.59	10.62	NL	17/03/2020
2552	Nerton Sinurat 2	Parhondalian Jawa Dipar	99° 14' 35.703" E	2° 50' 20.538" N	0.57	0.57	10.26	NL	17/03/2020
2553	Nerton Sinurat 3	Parhondalian Jawa Dipar	99° 14' 50.180" E	2° 49' 50.218" N	1.52	1.52	27.36	NL	17/03/2020
2554	Nerton Sinurat 4	Parhondalian Jawa Dipar	99° 14' 30.325" E	2° 50' 24.689" N	0.30	0.30	5.40	NL	17/03/2020
2555	Nestor Sitanggang	Dolak Parmonangan	99° 13' 28.548" E	3° 8' 43.440" N	0.91	0.91	16.38	NL	17/03/2020
2556	Ngadiman	Maligas Tongah	99° 8' 44.245" E	2° 50' 32.974" N	0.24	0.24	4.32	NL	17/03/2020
2557	Ngadino	Bandar Tongah	99° 13' 40.872" E	3° 5' 59.168" N	0.87	0.87	15.66	NL	17/03/2020
2558	Ngadiran 1	Dolak Parmonangan	99° 12' 22.468" E	3° 7' 0.889" N	0.14	0.14	2.52	NL	17/03/2020
2559	Ngadiran 2	Dolak Parmonangan	99° 12' 39.308" E	3° 6' 58.877" N	0.24	0.24	4.32	NL	17/03/2020
2560	Ngalayah 1	Tangga Batu	99° 6' 5.856" E	2° 47' 7.586" N	0.62	0.62	11.16	NL	17/03/2020
2561	Ngalayah 2	Tangga Batu	99° 5' 59.807" E	2° 47' 2.354" N	1.51	1.51	27.18	NL	17/03/2020
2562	Ngateman 1	Maligas Tongah	99° 8' 35.447" E	2° 50' 45.325" N	0.35	0.35	6.30	NL	17/03/2020
2563	Ngateman 2	Maligas Tongah	99° 8' 46.014" E	2° 50' 24.560" N	0.25	0.25	4.50	NL	17/03/2020
2564	Ngateman 3	Maligas Tongah	99° 8' 41.837" E	2° 50' 3.103" N	0.24	0.24	4.32	NL	17/03/2020

BSI Services Malaysia Sdn Bhd
Co. Reg 200801003189
Suite 29.01 Level 29.
The Gardens North Tower.
Mid Valley City.
Lingkaran Syed Putra.
59200 Kuala Lumpur

T: +6 03 9212 9638
F: +6 03 9212 9639
info.malaysia@bsigroup.com
bsigroup.com/en-MY





Inspiring trust for a more resilient world.

Public

2565	Ngateman 4	Maligas Tongah	99° 8' 26.410" E	2° 50' 45.823" N	0.67	0.67	12.06	NL	17/03/2020
2566	Ngateman 5	Maligas Tongah	99° 8' 43.999" E	2° 50' 44.140" N	0.49	0.49	8.82	NL	17/03/2020
2567	Ngateman 6	Maligas Tongah	99° 8' 54.321" E	2° 50' 40.706" N	0.64	0.64	11.52	NL	17/03/2020
2568	Ngateman 7	Maligas Tongah	99° 8' 49.355" E	2° 50' 2.763" N	0.51	0.51	9.18	NL	17/03/2020
2569	Ngateman 8	Maligas Tongah	99° 8' 47.777" E	2° 50' 4.227" N	0.21	0.21	3.78	NL	17/03/2020
2570	Ngatiman	Dolak Parmonangan	99° 12' 3.967" E	3° 7' 44.909" N	0.29	0.29	5.22	NL	17/03/2020
2571	Ngatimen 1	Bandar Tongah	99° 13' 1.336" E	3° 6' 23.977" N	1.88	1.88	33.84	NL	17/03/2020
2572	Ngatimen 2	Bandar Tongah	99° 13' 3.510" E	3° 6' 26.333" N	0.26	0.26	4.68	NL	17/03/2020
2573	Ngatimen 3	Bandar Tongah	99° 12' 56.224" E	3° 6' 5.707" N	0.23	0.23	4.14	NL	17/03/2020
2574	Ngatina	Maligas Tongah	99° 9' 8.878" E	2° 49' 58.987" N	0.60	0.60	10.80	NL	17/03/2020
2575	Ngatinem 1	Parhundialian Jawa Dipar	99° 14' 34.659" E	2° 51' 16.180" N	0.43	0.43	7.74	NL	17/03/2020
2576	Ngatinem 2	Parhundialian Jawa Dipar	99° 14' 57.948" E	2° 51' 41.917" N	0.46	0.46	8.28	NL	17/03/2020
2577	Ngatinem 3	Parhundialian Jawa Dipar	99° 14' 16.173" E	2° 51' 19.728" N	0.16	0.16	2.88	NL	17/03/2020
2578	Ngatini	Maligas Tongah	99° 8' 46.784" E	2° 50' 23.058" N	0.22	0.22	3.96	NL	17/03/2020
2579	Ngatino 1	Jawa Tengah I	99° 10' 10.050" E	2° 51' 17.888" N	0.32	0.32	5.76	NL	17/03/2020
2580	Ngatino 2	Tanjung Pasir	99° 10' 6.740" E	2° 51' 2.483" N	0.50	0.50	9.00	NL	17/03/2020
2581	Ngatino 3	Tanjung Pasir	99° 10' 57.398" E	2° 52' 16.545" N	0.25	0.25	4.50	NL	17/03/2020
2582	Ngatino 4	Jawa Tengah I	99° 10' 13.242" E	2° 51' 10.957" N	0.32	0.32	5.76	NL	17/03/2020
2583	Ngatino 5	Jawa Tengah I	99° 10' 5.237" E	2° 51' 6.388" N	0.41	0.41	7.38	NL	17/03/2020
2584	Ngatino 6	Tanjung Pasir	99° 10' 55.722" E	2° 52' 9.587" N	0.10	0.10	1.80	NL	17/03/2020
2585	Ngatino 7	Tanjung Pasir	99° 10' 57.920" E	2° 52' 13.340" N	0.25	0.25	4.50	NL	17/03/2020
2586	Ngatiran A	Tangga Batu	99° 6' 2.769" E	2° 47' 5.804" N	0.49	0.49	8.82	NL	17/03/2020
2587	Ngatiran B	Bandar Tongah	99° 12' 58.698" E	3° 6' 3.921" N	0.29	0.29	5.22	NL	17/03/2020
2588	Ngatiren 1	Bandar Tongah	99° 13' 1.810" E	3° 6' 39.226" N	0.28	0.28	5.04	NL	17/03/2020
2589	Ngatiren 2	Bandar Tongah	99° 12' 39.624" E	3° 6' 25.482" N	0.16	0.16	2.88	NL	17/03/2020
2590	Ngatiren 3	Bandar Tongah	99° 12' 30.613" E	3° 6' 20.470" N	0.33	0.33	5.94	NL	17/03/2020
2591	Ngatiren 4	Bandar Tongah	99° 13' 2.034" E	3° 6' 34.665" N	0.66	0.66	11.88	NL	17/03/2020
2592	Ngatiren 5	Bandar Tongah	99° 13' 4.486" E	3° 6' 11.799" N	0.13	0.13	2.34	NL	17/03/2020
2593	Ngatiren 6	Bandar Tongah	99° 13' 1.354" E	3° 6' 39.968" N	0.25	0.25	4.50	NL	17/03/2020
2594	Ngatiyem	Maligas Tongah	99° 8' 58.327" E	2° 50' 17.196" N	0.18	0.18	3.24	NL	17/03/2020
2595	Nikel Manurung 1	Hutapadang	99° 16' 17.349" E	2° 47' 15.520" N	0.53	0.53	9.54	NL	17/03/2020
2596	Nikel Manurung 2	Hutapadang	99° 17' 3.889" E	2° 46' 50.368" N	1.48	1.48	26.64	NL	17/03/2020
2597	Nikel Manurung 3	Hutapadang	99° 16' 17.840" E	2° 47' 20.838" N	1.17	1.17	21.06	NL	17/03/2020
2598	Nikson H. Rajaguguk 1	Saribu Asih	99° 9' 55.041" E	2° 49' 38.433" N	0.60	0.60	10.80	NL	17/03/2020
2599	Nikson H. Rajaguguk 2	Saribu Asih	99° 9' 56.080" E	2° 49' 33.079" N	0.59	0.59	10.62	NL	17/03/2020
2600	Nikson Simanjuntak 1	Saribu Asih	99° 8' 21.368" E	2° 48' 27.787" N	0.26	0.26	4.68	NL	17/03/2020
2601	Nikson Simanjuntak 2	Saribu Asih	99° 8' 20.236" E	2° 48' 29.566" N	0.34	0.34	6.12	NL	17/03/2020

BSI Services Malaysia Sdn Bhd
Co. Reg 200801003189
Suite 29.01 Level 29.
The Gardens North Tower.
Mid Valley City.
Lingkaran Syed Putra.
59200 Kuala Lumpur

T: +6 03 9212 9638
F: +6 03 9212 9639
info.malaysia@bsigroup.com
bsigroup.com/en-MY



Public

2602	Nila Wati Hutabarat	Dolok Parmonangan	99° 12' 59.837" E	3° 8' 40.260" N	0.46	0.46	8.28	NL	17/03/2020
2603	Nimrod Simanjuntak 1	Buntu Bayu	99° 11' 59.244" E	2° 48' 8.021" N	1.68	1.68	30.24	NL	17/03/2020
2604	Nimrod Simanjuntak 2	Saribu Asih	99° 9' 49.374" E	2° 49' 29.544" N	0.76	0.76	13.68	NL	17/03/2020
2605	Nimrod Simanjuntak 3	Buntu Bayu	99° 11' 1.343" E	2° 48' 40.613" N	0.48	0.48	8.64	NL	17/03/2020
2606	Nimrod Simanjuntak 4	Buntu Bayu	99° 10' 59.450" E	2° 48' 40.699" N	0.56	0.56	10.08	NL	17/03/2020
2607	Nimrod Simanjuntak 5	Buntu Bayu	99° 11' 2.336" E	2° 48' 39.004" N	0.65	0.65	11.70	NL	17/03/2020
2608	Nimrod Simanjuntak 6	Buntu Bayu	99° 11' 5.514" E	2° 48' 50.320" N	0.82	0.82	14.76	NL	17/03/2020
2609	Nimrod Simanjuntak 7	Buntu Bayu	99° 11' 7.060" E	2° 48' 51.044" N	0.41	0.41	7.38	NL	17/03/2020
2610	Nimrod Simanjuntak 8	Buntu Bayu	99° 12' 2.889" E	2° 48' 11.344" N	1.21	1.21	21.78	NL	17/03/2020
2611	Nimrod Simanjuntak 9	Buntu Bayu	99° 11' 1.345" E	2° 48' 24.455" N	0.70	0.70	12.60	NL	17/03/2020
2612	Nimrot Sirait	Parhondalian Jawa Dipar	99° 15' 8.202" E	2° 51' 40.734" N	0.61	0.61	10.98	NL	17/03/2020
2613	Nindang Gultom	Jawa Tengah I	99° 10' 31.327" E	2° 51' 26.146" N	0.39	0.39	7.02	NL	17/03/2020
2614	Nisam	Parhondalian Jawa Dipar	99° 14' 57.846" E	2° 51' 54.482" N	0.81	0.81	14.58	NL	17/03/2020
2615	Nobon Dayan Siahaan 1	Jawa Tengah I	99° 11' 37.507" E	2° 51' 32.743" N	0.66	0.66	11.88	NL	17/03/2020
2616	Nobon Dayan Siahaan 2	Jawa Tengah I	99° 11' 5.182" E	2° 51' 42.416" N	0.39	0.39	7.02	NL	17/03/2020
2617	Nobon Dayan Siahaan 3	Jawa Tengah I	99° 11' 31.587" E	2° 51' 27.894" N	0.45	0.45	8.10	NL	17/03/2020
2618	Nobon Dayan Siahaan 4	Jawa Tengah I	99° 11' 33.344" E	2° 51' 28.270" N	0.24	0.24	4.32	NL	17/03/2020
2619	Nona Trisna Marette Tambunan	Panombean Marjanji	99° 11' 57.740" E	2° 51' 36.482" N	0.24	0.24	4.32	NL	17/03/2020
2620	Normi Sinaga	Tonduhan	99° 12' 29.370" E	2° 50' 24.035" N	0.20	0.20	3.60	NL	17/03/2020
2621	Normi Sitorus A	Gonting Sidodadi	99° 18' 22.116" E	2° 52' 12.698" N	1.84	1.84	33.12	NL	17/03/2020
2622	Normi Sitorus B	Hutapadang	99° 16' 29.971" E	2° 46' 11.037" N	1.31	1.31	23.58	NL	17/03/2020
2623	Norson Lumban Gaol 1	Parhondalian Jawa Dipar	99° 15' 39.447" E	2° 51' 11.451" N	2.02	2.02	36.36	NL	17/03/2020
2624	Norson Lumban Gaol 2	Parhondalian Jawa Dipar	99° 15' 40.890" E	2° 51' 3.036" N	2.08	2.08	37.44	NL	17/03/2020
2625	Norson Lumban Gaol 3	Parhondalian Jawa Dipar	99° 15' 19.612" E	2° 50' 42.197" N	1.66	1.66	29.88	NL	17/03/2020
2626	Norson Lumban Gaol 5	Parhondalian Jawa Dipar	99° 15' 43.000" E	2° 51' 16.039" N	0.93	0.93	16.74	NL	17/03/2020
2627	Norson Lumban Gaol 6	Parhondalian Jawa Dipar	99° 15' 38.645" E	2° 51' 5.059" N	1.90	1.90	34.20	NL	17/03/2020
2628	Norson Lumban Gaol 7	Parhondalian Jawa Dipar	99° 15' 41.141" E	2° 51' 17.110" N	1.23	1.23	22.14	NL	17/03/2020
2629	Nuang Purba 1	Dolok Parmonangan	99° 11' 53.222" E	3° 7' 26.621" N	0.09	0.09	1.62	NL	17/03/2020



Inspiring trust for a more resilient world.

Public

2630	Nuang Purba 2	Dolak Parmonangan	99° 12' 19.908" E	3° 7' 43.994" N	0.33	0.33	5.94	NL	17/03/2020
2631	Nuang Purba 3	Dolak Parmonangan	99° 12' 0.350" E	3° 7' 34.010" N	0.23	0.23	4.14	NL	17/03/2020
2632	Nuang Purba 4	Dolak Parmonangan	99° 12' 40.848" E	3° 7' 45.873" N	1.42	1.42	25.56	NL	17/03/2020
2633	Nuang Purba 5	Dolak Parmonangan	99° 12' 16.685" E	3° 7' 27.939" N	0.87	0.87	15.66	NL	17/03/2020
2634	Nuraini 1	Baja Dolok	99° 10' 58.044" E	2° 54' 12.096" N	0.16	0.16	2.88	NL	17/03/2020
2635	Nuraini 2	Baja Dolok	99° 10' 58.821" E	2° 54' 10.723" N	0.26	0.26	4.68	NL	17/03/2020
2636	Nuraisyah Damanik 1	Dolak Parmonangan	99° 13' 17.243" E	3° 7' 35.746" N	0.29	0.29	5.22	NL	17/03/2020
2637	Nuraisyah Damanik 2	Dolak Parmonangan	99° 13' 10.840" E	3° 7' 20.040" N	0.37	0.37	6.66	NL	17/03/2020
2638	Nuraisyah Damanik 3	Dolak Parmonangan	99° 13' 3.739" E	3° 7' 14.411" N	0.17	0.17	3.06	NL	17/03/2020
2639	Nuraisyah Damanik 4	Dolak Parmonangan	99° 13' 23.683" E	3° 7' 22.931" N	0.22	0.22	3.96	NL	17/03/2020
2640	Nurbetti Sinaga	Dolak Parmonangan	99° 13' 18.883" E	3° 7' 35.796" N	0.57	0.57	10.26	NL	17/03/2020
2641	Nurbetty Manurung 1	Hutapadang	99° 16' 29.890" E	2° 46' 21.206" N	0.70	0.70	12.60	NL	17/03/2020
2642	Nurbetty Manurung 2	Hutapadang	99° 16' 33.142" E	2° 46' 20.272" N	1.52	1.52	27.36	NL	17/03/2020
2643	Nurdalina Sitanggang 1	Saribu Asih	99° 8' 8.687" E	2° 48' 43.061" N	0.36	0.36	6.48	NL	17/03/2020
2644	Nurdalina Sitanggang 2	Saribu Asih	99° 8' 13.517" E	2° 48' 43.436" N	0.46	0.46	8.28	NL	17/03/2020
2645	Nurdeli Manurung 1	Saribu Asih	99° 9' 41.503" E	2° 49' 35.116" N	0.37	0.37	6.66	NL	17/03/2020
2646	Nurdeli Manurung 2	Saribu Asih	99° 9' 30.725" E	2° 49' 19.939" N	1.22	1.22	21.96	NL	17/03/2020
2647	Nurdeli Manurung 3	Saribu Asih	99° 9' 31.123" E	2° 49' 26.532" N	0.49	0.49	8.82	NL	17/03/2020
2648	Nurdeli Manurung 4	Saribu Asih	99° 9' 35.605" E	2° 49' 26.283" N	0.88	0.88	15.84	NL	17/03/2020
2649	Nurhaida Rajagukguk 1	Jawa Tengah I	99° 10' 54.817" E	2° 51' 22.758" N	0.50	0.50	9.00	NL	17/03/2020
2650	Nurhaida Rajagukguk 2	Jawa Tengah I	99° 10' 55.431" E	2° 51' 1.324" N	0.47	0.47	8.46	NL	17/03/2020
2651	Nurhaida Sinaga 1	Saribu Asih	99° 8' 36.269" E	2° 48' 45.556" N	0.39	0.39	7.02	NL	17/03/2020
2652	Nurhaida Sinaga 2	Saribu Asih	99° 8' 27.476" E	2° 48' 40.963" N	0.45	0.45	8.10	NL	17/03/2020
2653	Nurhaida Sinaga 3	Saribu Asih	99° 8' 33.108" E	2° 48' 21.115" N	0.51	0.51	9.18	NL	17/03/2020
2654	Nurhaida Sinaga 4	Saribu Asih	99° 8' 28.041" E	2° 48' 42.294" N	0.29	0.29	5.22	NL	17/03/2020
2655	Nurhaida Sinaga 5	Saribu Asih	99° 8' 16.598" E	2° 48' 59.115" N	0.18	0.18	3.24	NL	17/03/2020
2656	Nurhaida Sinaga 6	Saribu Asih	99° 8' 12.396" E	2° 48' 50.151" N	0.34	0.34	6.12	NL	17/03/2020
2657	Nurhayati 1	Dolak Parmonangan	99° 12' 7.167" E	3° 7' 47.747" N	0.14	0.14	2.52	NL	17/03/2020
2658	Nurhayati 2	Dolak Parmonangan	99° 12' 1.116" E	3° 7' 38.905" N	0.17	0.17	3.06	NL	17/03/2020
2659	Nurhayati Manurung	Hutapadang	99° 15' 11.530" E	2° 47' 37.462" N	1.21	1.21	21.78	NL	17/03/2020
2660	Nurhayati Purba 1	Dolak Parmonangan	99° 12' 12.303" E	3° 7' 43.875" N	0.13	0.13	2.34	NL	17/03/2020
2661	Nurhayati Purba 2	Dolak Parmonangan	99° 12' 12.275" E	3° 7' 36.214" N	0.05	0.05	0.90	NL	17/03/2020
2662	Nuriah 1	Bandar Tengah	99° 13' 5.256" E	3° 6' 2.830" N	0.24	0.24	4.32	NL	17/03/2020
2663	Nuriah 2	Bandar Tengah	99° 13' 10.513" E	3° 6' 13.086" N	0.62	0.62	11.16	NL	17/03/2020
2664	Nurlela Sinaga	Tonduhan	99° 12' 8.782" E	2° 50' 40.155" N	0.24	0.24	4.32	NL	17/03/2020
2665	Nurli Tambuban	Parhundalian Jawa Dipar	99° 15' 19.826" E	2° 51' 36.046" N	0.74	0.74	13.32	NL	17/03/2020
2666	Nurliana Siahaan	Maligas Tengah	99° 9' 54.654" E	2° 50' 30.595" N	0.33	0.33	5.94	NL	17/03/2020

BSI Services Malaysia Sdn Bhd
Co. Reg 200801003189
Suite 29.01 Level 29.
The Gardens North Tower.
Mid Valley City.
Lingkaran Syed Putra.
59200 Kuala Lumpur

T: +6 03 9212 9638
F: +6 03 9212 9639
info.malaysia@bsigroup.com
bsigroup.com/en-MY



Public

2667	Nurliana Sinaga	Saribu Asih	99° 8' 9.108" E	2° 49' 6.490" N	0.17	0.17	3.06	NL	17/03/2020
2668	Nurmaidah Sitorus	Hutapadang	99° 16' 36.652" E	2° 46' 49.592" N	0.81	0.81	14.58	NL	17/03/2020
2669	Nurmala Manurung 1	Saribu Asih	99° 9' 23.744" E	2° 49' 8.416" N	0.42	0.42	7.56	NL	17/03/2020
2670	Nurmala Manurung 2	Saribu Asih	99° 9' 37.842" E	2° 49' 2.777" N	1.54	1.54	27.72	NL	17/03/2020
2671	Nurmala Manurung 3	Saribu Asih	99° 9' 30.969" E	2° 49' 3.634" N	0.07	0.07	1.26	NL	17/03/2020
2672	Nurmala Manurung 4	Saribu Asih	99° 9' 25.720" E	2° 49' 3.098" N	0.94	0.94	16.92	NL	17/03/2020
2673	Nurmala Manurung 5	Saribu Asih	99° 9' 11.393" E	2° 48' 57.315" N	0.46	0.46	8.28	NL	17/03/2020
2674	Nurmala Simanjutak 1	Muara Mulia	99° 13' 1.484" E	2° 52' 22.298" N	0.27	0.27	4.86	NL	17/03/2020
2675	Nurmala Simanjutak 2	Muara Mulia	99° 13' 1.886" E	2° 52' 20.131" N	0.50	0.50	9.00	NL	17/03/2020
2676	Nurmala Sinurat	Tonduhan	99° 13' 49.829" E	2° 48' 37.044" N	1.00	1.00	18.00	NL	17/03/2020
2677	Nurmawan Sihotang	Saribu Asih	99° 9' 22.372" E	2° 48' 54.679" N	0.14	0.14	2.52	NL	17/03/2020
2678	Nurmi Br Sirait	Hutapadang	99° 14' 5.078" E	2° 46' 49.107" N	0.45	0.45	8.10	NL	17/03/2020
2679	Nursamin Sinaga 1	Dolak Parmonangan	99° 13' 18.444" E	3° 7' 23.196" N	0.39	0.39	7.02	NL	17/03/2020
2680	Nursamin Sinaga 2	Dolak Parmonangan	99° 13' 18.926" E	3° 7' 25.118" N	0.56	0.56	10.08	NL	17/03/2020
2681	Nursetia Santuri 1	Bahjambi III	99° 10' 9.060" E	2° 54' 42.314" N	0.14	0.14	2.52	NL	17/03/2020
2682	Nursetia Santuri 2	Bahjambi III	99° 9' 48.167" E	2° 54' 36.944" N	0.45	0.45	8.10	NL	17/03/2020
2683	Nursia Manurung 1	Maligas Tongah	99° 9' 59.772" E	2° 50' 32.123" N	0.82	0.82	14.76	NL	17/03/2020
2684	Nursia Manurung 2	Maligas Tongah	99° 9' 58.430" E	2° 50' 46.454" N	1.25	1.25	22.50	NL	17/03/2020
2685	Nurti Sirait	Jawa Tengah I	99° 10' 16.166" E	2° 51' 8.835" N	0.29	0.29	5.22	NL	17/03/2020
2686	Ober Nainggolan 1	Jawa Tengah II	99° 11' 10.708" E	2° 50' 43.233" N	0.12	0.12	2.16	NL	17/03/2020
2687	Ober Nainggolan 2	Saribu Asih	99° 11' 16.678" E	2° 50' 42.631" N	0.23	0.23	4.14	NL	17/03/2020
2688	Older Pasaribu	Jawa Tengah II	99° 11' 27.301" E	2° 50' 28.209" N	0.20	0.20	3.60	NL	17/03/2020
2689	Oloan Manurung	Hutapadang	99° 15' 2.263" E	2° 46' 38.488" N	1.44	1.44	25.92	NL	17/03/2020
2690	Oloan Sinaga	Tonduhan	99° 11' 54.594" E	2° 49' 42.820" N	3.50	3.50	63.00	NL	17/03/2020
2691	Olom Manurung	Parhundialian Jawa Dipar	99° 14' 48.266" E	2° 51' 12.805" N	0.72	0.72	12.96	NL	17/03/2020
2692	Olopan Simanjutak 1	Saribu Asih	99° 9' 30.921" E	2° 48' 49.150" N	0.32	0.32	5.76	NL	17/03/2020
2693	Olopan Simanjutak 2	Saribu Asih	99° 9' 29.538" E	2° 48' 52.984" N	0.32	0.32	5.76	NL	17/03/2020
2694	Olwin F Sinaga	Jawa Tengah II	99° 11' 26.732" E	2° 50' 55.489" N	0.28	0.28	5.04	NL	17/03/2020
2695	Ontang Rajaguguk 1	Jawa Tengah I	99° 10' 28.068" E	2° 51' 46.604" N	0.54	0.54	9.72	NL	17/03/2020
2696	Ontang Rajaguguk 2	Jawa Tengah I	99° 10' 18.456" E	2° 51' 38.860" N	0.64	0.64	11.52	NL	17/03/2020
2697	Ontang Rajaguguk 3	Jawa Tengah I	99° 10' 38.561" E	2° 50' 28.154" N	0.23	0.23	4.14	NL	17/03/2020
2698	Orita Pasaribu	Jawa Tengah I	99° 11' 14.514" E	2° 51' 17.922" N	0.23	0.23	4.14	NL	17/03/2020
2699	Osner Siahaan 1	Saribu Asih	99° 9' 18.545" E	2° 49' 42.578" N	0.37	0.37	6.66	NL	17/03/2020
2700	Osner Siahaan 2	Saribu Asih	99° 9' 5.735" E	2° 49' 19.288" N	0.22	0.22	3.96	NL	17/03/2020
2701	Osner Tampubolon 1	Panombean Marjanji	99° 12' 28.188" E	2° 51' 17.656" N	0.51	0.51	9.18	NL	17/03/2020
2702	Osner Tampubolon 2	Panombean Marjanji	99° 12' 26.741" E	2° 51' 19.588" N	0.28	0.28	5.04	NL	17/03/2020
2703	Osner Tampubolon 3	Panombean Marjanji	99° 12' 27.251" E	2° 51' 16.179" N	0.26	0.26	4.68	NL	17/03/2020



Inspiring trust for a more resilient world.

Public

2704	Osner Tampubolon 4	Panombean Marjanji	99° 12' 16.209" E	2° 51' 35.818" N	0.23	0.23	4.14	NL	17/03/2020
2705	Osnidesmawati Simanjuntak	Saribu Asih	99° 9' 40.114" E	2° 49' 43.697" N	0.26	0.26	4.68	NL	17/03/2020
2706	Osta Sinurat	Tonduhan	99° 12' 16.647" E	2° 50' 33.583" N	0.24	0.24	4.32	NL	17/03/2020
2707	Oster Sianturi 1	Hutapadang	99° 14' 44.717" E	2° 47' 24.253" N	1.47	1.47	26.46	NL	17/03/2020
2708	Oster Sianturi 2	Hutapadang	99° 14' 45.022" E	2° 47' 6.160" N	0.67	0.67	12.06	NL	17/03/2020
2709	Oster Sianturi 3	Hutapadang	99° 14' 46.397" E	2° 47' 33.749" N	1.34	1.34	24.12	NL	17/03/2020
2710	Oster Sianturi 4	Hutapadang	99° 14' 47.030" E	2° 47' 29.189" N	2.21	2.21	39.78	NL	17/03/2020
2711	Osti Manik	Jawa Tengah I	99° 10' 17.814" E	2° 51' 9.137" N	0.36	0.36	6.48	NL	17/03/2020
2712	Osti Nainggolan	Parhondalian Jawa Dipar	99° 15' 20.830" E	2° 50' 47.065" N	1.88	1.88	33.84	NL	17/03/2020
2713	Osti Situmorang 1	Saribu Asih	99° 8' 51.409" E	2° 49' 52.385" N	0.64	0.64	11.52	NL	17/03/2020
2714	Osti Situmorang 2	Saribu Asih	99° 9' 0.308" E	2° 49' 45.676" N	0.40	0.40	7.20	NL	17/03/2020
2715	Padi	Bandar Tengah	99° 12' 58.638" E	3° 6' 7.184" N	0.16	0.16	2.88	NL	17/03/2020
2716	Paeran	Parhondalian Jawa Dipar	99° 14' 22.016" E	2° 51' 15.688" N	0.45	0.45	8.10	NL	17/03/2020
2717	Paet Tua Saragi 1	Jawa Tengah I	99° 10' 39.520" E	2° 51' 27.406" N	0.55	0.55	9.90	NL	17/03/2020
2718	Paet Tua Saragi 2	Jawa Tengah I	99° 10' 28.523" E	2° 51' 16.336" N	0.45	0.45	8.10	NL	17/03/2020
2719	Paet Tua Saragi 3	Jawa Tengah I	99° 10' 19.580" E	2° 50' 50.802" N	0.39	0.39	7.02	NL	17/03/2020
2720	Paet Tua Saragi 4	Jawa Tengah I	99° 10' 36.050" E	2° 51' 18.247" N	0.37	0.37	6.66	NL	17/03/2020
2721	Paet Tua Saragi 5	Jawa Tengah I	99° 10' 29.158" E	2° 50' 31.187" N	0.50	0.50	9.00	NL	17/03/2020
2722	Paet Tua Saragi 6	Jawa Tengah I	99° 10' 27.364" E	2° 51' 9.947" N	0.77	0.77	13.86	NL	17/03/2020
2723	Paian Sinaga	Buntu Turunan	99° 9' 23.857" E	2° 46' 45.933" N	1.02	1.02	18.36	NL	17/03/2020
2724	Paidi 1	Maligas Tongah	99° 8' 30.562" E	2° 50' 50.184" N	0.26	0.26	4.68	NL	17/03/2020
2725	Paidi 2	Saribu Asih	99° 8' 57.782" E	2° 49' 49.563" N	0.12	0.12	2.16	NL	17/03/2020
2726	Paidi 3	Saribu Asih	99° 8' 58.467" E	2° 49' 50.272" N	0.20	0.20	3.60	NL	17/03/2020
2727	Paidi 4	Saribu Asih	99° 8' 50.023" E	2° 49' 49.010" N	0.52	0.52	9.36	NL	17/03/2020
2728	Paidi 5	Maligas Tongah	99° 8' 56.572" E	2° 49' 48.310" N	0.46	0.46	8.28	NL	17/03/2020
2729	Paidi 6	Maligas Tongah	99° 8' 19.049" E	2° 50' 43.488" N	0.56	0.56	10.08	NL	17/03/2020
2730	Paidi 7	Saribu Asih	99° 8' 51.223" E	2° 50' 24.536" N	0.20	0.20	3.60	NL	17/03/2020
2731	Paidi 8	Maligas Tongah	99° 8' 53.231" E	2° 49' 59.663" N	0.35	0.35	6.30	NL	17/03/2020
2732	Paiman Nahulae 1	Hutapadang	99° 16' 58.630" E	2° 47' 15.227" N	0.81	0.81	14.58	NL	17/03/2020
2733	Paiman Nahulae 2	Hutapadang	99° 16' 36.555" E	2° 47' 18.102" N	1.51	1.51	27.18	NL	17/03/2020
2734	Painam	Bandar Tengah	99° 13' 1.961" E	3° 6' 10.943" N	0.10	0.10	1.80	NL	17/03/2020
2735	Painem	Baja Dolok	99° 10' 37.823" E	2° 54' 5.782" N	0.20	0.20	3.60	NL	17/03/2020
2736	Paini Ii 1	Maligas Tongah	99° 8' 41.470" E	2° 50' 26.742" N	0.21	0.21	3.78	NL	17/03/2020
2737	Paini Ii 2	Saribu Asih	99° 8' 37.788" E	2° 49' 37.634" N	0.27	0.27	4.86	NL	17/03/2020
2738	Paino D	Bandar Tengah	99° 12' 58.699" E	3° 6' 10.889" N	0.13	0.13	2.34	NL	17/03/2020
2739	Paino A	Hutapadang	99° 17' 25.293" E	2° 47' 15.758" N	0.30	0.30	5.40	NL	17/03/2020
2740	Paino B	Parhondalian Jawa Dipar	99° 14' 26.929" E	2° 51' 15.607" N	0.95	0.95	17.10	NL	17/03/2020
2741	Paino C 1	Tangga Batu	99° 4' 11.268" E	2° 46' 31.874" N	0.15	0.15	2.70	NL	17/03/2020

BSI Services Malaysia Sdn Bhd
Co. Reg 200801003189
Suite 29.01 Level 29.
The Gardens North Tower.
Mid Valley City.
Lingkaran Syed Putra.
59200 Kuala Lumpur

T: +6 03 9212 9638
F: +6 03 9212 9639
info.malaysia@bsigroup.com
bsigroup.com/en-MY





Inspiring trust for a more resilient world.

Public

2742	Paino C 2	Tangga Batu	99° 4' 14.201" E	2° 46' 33.913" N	0.94	0.94	16.92	NL	17/03/2020
2743	Paino Purba	Dolok Parmonangan	99° 13' 27.875" E	3° 7' 23.667" N	0.14	0.14	2.52	NL	17/03/2020
2744	Palmar Napitupulu 1	Bahjambi III	99° 11' 0.593" E	2° 54' 49.933" N	0.22	0.22	3.96	NL	17/03/2020
2745	Palmar Napitupulu 2	Bahjambi III	99° 11' 6.030" E	2° 54' 53.797" N	0.28	0.28	5.04	NL	17/03/2020
2746	Palmar Napitupulu 3	Baja Dolok	99° 10' 52.547" E	2° 54' 52.503" N	0.53	0.53	9.54	NL	17/03/2020
2747	Palmer Silitonga	Jawa Tengah I	99° 11' 29.700" E	2° 51' 30.565" N	0.50	0.50	9.00	NL	17/03/2020
2748	Pandapotan Manurung	Tonduhan	99° 10' 56.070" E	2° 49' 42.002" N	1.36	1.36	24.48	NL	17/03/2020
2749	Pandapotan Saragi 1	Jawa Tengah I	99° 10' 28.542" E	2° 51' 29.384" N	0.42	0.42	7.56	NL	17/03/2020
2750	Pandapotan Saragi 2	Jawa Tengah I	99° 10' 43.524" E	2° 50' 44.275" N	0.52	0.52	9.36	NL	17/03/2020
2751	Pandapotan Sirait 1	Jawa Tengah I	99° 11' 5.666" E	2° 50' 47.201" N	0.76	0.76	13.68	NL	17/03/2020
2752	Pandapotan Sirait 2	Jawa Tengah I	99° 10' 8.949" E	2° 51' 19.966" N	0.22	0.22	3.96	NL	17/03/2020
2753	Pandapotan Sirait 3	Jawa Tengah I	99° 10' 9.052" E	2° 51' 16.142" N	0.80	0.80	14.40	NL	17/03/2020
2754	Pandapotan Sirait 4	Jawa Tengah I	99° 10' 49.583" E	2° 50' 52.929" N	0.51	0.51	9.18	NL	17/03/2020
2755	Pandapotan Sirait 5	Jawa Tengah I	99° 10' 6.359" E	2° 51' 14.793" N	0.34	0.34	6.12	NL	17/03/2020
2756	Pandapotan Sirait 6	Jawa Tengah I	99° 10' 27.942" E	2° 51' 5.393" N	0.60	0.60	10.80	NL	17/03/2020
2757	Pandapotan Sitorus 1	Hutapadang	99° 16' 29.178" E	2° 46' 49.182" N	1.36	1.36	24.48	NL	17/03/2020
2758	Pandapotan Sitorus 2	Hutapadang	99° 16' 19.272" E	2° 46' 46.525" N	0.90	0.90	16.20	NL	17/03/2020
2759	Pandapotan Sitorus 3	Hutapadang	99° 16' 43.153" E	2° 46' 57.858" N	0.38	0.38	6.84	NL	17/03/2020
2760	Pandapotan Sitorus 4	Hutapadang	99° 16' 12.668" E	2° 46' 36.215" N	2.15	2.15	38.70	NL	17/03/2020
2761	Pandapotan Tampubolon	Jawa Tengah I	99° 11' 19.876" E	2° 51' 28.239" N	0.51	0.51	9.18	NL	17/03/2020
2762	Pangihutan Sirait	Jawa Tengah I	99° 10' 53.305" E	2° 51' 33.127" N	0.25	0.25	4.50	NL	17/03/2020
2763	Pantun Nainggolan	Jawa Tengah I	99° 10' 42.136" E	2° 50' 49.298" N	0.41	0.41	7.38	NL	17/03/2020
2764	Parasian Sinaga 1	Jawa Tengah II	99° 11' 54.912" E	2° 50' 56.332" N	0.52	0.52	9.36	NL	17/03/2020
2765	Parasian Sinaga 2	Jawa Tengah II	99° 11' 55.549" E	2° 50' 57.541" N	0.38	0.38	6.84	NL	17/03/2020
2766	Parasian Sinaga 3	Jawa Tengah II	99° 11' 55.703" E	2° 50' 50.407" N	0.85	0.85	15.30	NL	17/03/2020
2767	Pardamean Napitupulu 1	Muara Mulia	99° 13' 31.937" E	2° 52' 57.046" N	0.15	0.15	2.70	NL	17/03/2020
2768	Pardamean Napitupulu 2	Muara Mulia	99° 13' 34.083" E	2° 52' 56.195" N	0.11	0.11	1.98	NL	17/03/2020
2769	Pardamean Napitupulu 3	Muara Mulia	99° 13' 22.262" E	2° 52' 35.930" N	0.38	0.38	6.84	NL	17/03/2020
2770	Pardamean Napitupulu 4	Muara Mulia	99° 13' 44.366" E	2° 53' 2.482" N	0.67	0.67	12.06	NL	17/03/2020
2771	Pardamean Simanjuntak 1	Saribu Asih	99° 8' 19.666" E	2° 48' 19.059" N	0.21	0.21	3.78	NL	17/03/2020
2772	Pardamean Simanjuntak 2	Saribu Asih	99° 8' 38.196" E	2° 48' 52.883" N	0.22	0.22	3.96	NL	17/03/2020
2773	Pardamean Tampubolon	Panombean Marjanji	99° 12' 34.912" E	2° 51' 23.799" N	0.26	0.26	4.68	NL	17/03/2020
2774	Pardomuan Simanjuntak	Buntu Bayu	99° 11' 36.358" E	2° 48' 30.093" N	0.98	0.98	17.64	NL	17/03/2020
2775	Pardomuan Sirait	Hutapadang	99° 18' 43.713" E	2° 47' 6.464" N	0.61	0.61	10.98	NL	17/03/2020

BSI Services Malaysia Sdn Bhd
Co. Reg 200801003189
Suite 29.01 Level 29.
The Gardens North Tower.
Mid Valley City.
Lingkaran Syed Putra.
59200 Kuala Lumpur

T: +6 03 9212 9638
F: +6 03 9212 9639
info.malaysia@bsigroup.com
bsigroup.com/en-MY





Inspiring trust for a more resilient world.

Public

2776	Pargaulan Saragih 1	Saribu Asih	99° 10' 11.125" E	2° 50' 6.259" N	1.00	1.00	18.00	NL	17/03/2020
2777	Pargaulan Saragih 2	Saribu Asih	99° 9' 56.348" E	2° 50' 11.158" N	0.50	0.50	9.00	NL	17/03/2020
2778	Pargaulan Saragih 3	Saribu Asih	99° 10' 30.692" E	2° 49' 59.837" N	3.00	3.00	54.00	NL	17/03/2020
2779	Pargaulan Saragih 4	Saribu Asih	99° 10' 0.875" E	2° 50' 9.649" N	0.12	0.12	2.16	NL	17/03/2020
2780	Pargaulan Saragih 5	Saribu Asih	99° 10' 7.332" E	2° 50' 10.137" N	0.25	0.25	4.50	NL	17/03/2020
2781	Pargaulan Saragih 6	Saribu Asih	99° 9' 57.362" E	2° 50' 14.825" N	0.16	0.16	2.88	NL	17/03/2020
2782	Pargaulan Saragih 7	Saribu Asih	99° 9' 50.229" E	2° 50' 17.502" N	2.00	2.00	36.00	NL	17/03/2020
2783	Pargaulan Saragih 8	Saribu Asih	99° 10' 11.318" E	2° 50' 43.862" N	0.60	0.60	10.80	NL	17/03/2020
2784	Pariama Silitonga	Saribu Asih	99° 9' 18.113" E	2° 49' 38.205" N	0.83	0.83	14.94	NL	17/03/2020
2785	Pariaman Manurung	Saribu Asih	99° 8' 10.906" E	2° 48' 12.664" N	0.19	0.19	3.42	NL	17/03/2020
2786	Pario	Tangga Batu	99° 4' 53.102" E	2° 46' 33.164" N	0.55	0.55	9.90	NL	17/03/2020
2787	Paris Siburian	Jawa Tengah I	99° 10' 37.067" E	2° 51' 51.557" N	0.71	0.71	12.78	NL	17/03/2020
2788	Parlaungan Pandiangan 1	Naga Jaya II	99° 11' 37.187" E	3° 9' 19.699" N	0.13	0.13	2.34	NL	17/03/2020
2789	Parlaungan Pandiangan 2	Naga Jaya II	99° 11' 40.383" E	3° 9' 26.533" N	0.14	0.14	2.52	NL	17/03/2020
2790	Parlaungan Pandiangan 3	Naga Jaya II	99° 11' 38.939" E	3° 9' 31.597" N	1.40	1.40	25.20	NL	17/03/2020
2791	Parlaungan Pandiangan 4	Naga Jaya II	99° 11' 50.542" E	3° 9' 32.438" N	0.14	0.14	2.52	NL	17/03/2020
2792	Parlaungan Pandiangan 5	Naga Jaya II	99° 11' 24.557" E	3° 9' 19.887" N	0.80	0.80	14.40	NL	17/03/2020
2793	Parlaungan Pandiangan 6	Bandar Tengah	99° 11' 27.368" E	3° 9' 21.147" N	1.86	1.86	33.48	NL	17/03/2020
2794	Parli	Dolak Parmonangan	99° 13' 17.169" E	3° 7' 32.406" N	0.36	0.36	6.48	NL	17/03/2020
2795	Parliaman Sitorus 1	Hutapadang	99° 17' 17.714" E	2° 46' 14.756" N	1.62	1.62	29.16	NL	17/03/2020
2796	Parliaman Sitorus 2	Hutapadang	99° 16' 56.673" E	2° 46' 20.379" N	0.74	0.74	13.32	NL	17/03/2020
2797	Parliaman Sitorus 3	Hutapadang	99° 16' 52.667" E	2° 46' 19.732" N	1.97	1.97	35.46	NL	17/03/2020
2798	Parliaman Sitorus 4	Hutapadang	99° 17' 15.211" E	2° 46' 16.480" N	0.87	0.87	15.66	NL	17/03/2020
2799	Parliaman Sitorus 5	Hutapadang	99° 17' 11.336" E	2° 46' 10.782" N	1.74	1.74	31.32	NL	17/03/2020
2800	Parliaman Sitorus 6	Hutapadang	99° 17' 29.739" E	2° 46' 19.005" N	0.95	0.95	17.10	NL	17/03/2020
2801	Parlindungan Simanjuntak	Saribu Asih	99° 9' 48.371" E	2° 49' 49.143" N	0.36	0.36	6.48	NL	17/03/2020
2802	Parluhutan Leo Tampubolon	Parhondalian Jawa Dipar	99° 14' 14.222" E	2° 51' 24.305" N	1.59	1.59	28.62	NL	17/03/2020
2803	Parma Tampubolon	Panombean Marjanji	99° 12' 35.730" E	2° 51' 34.713" N	0.27	0.27	4.86	NL	17/03/2020
2804	Parmanoan Manurung	Hutapadang	99° 14' 44.803" E	2° 47' 12.483" N	1.43	1.43	25.74	NL	17/03/2020
2805	Parmen Nainggolan	Hutapadang	99° 17' 5.098" E	2° 46' 27.368" N	1.05	1.05	18.90	NL	17/03/2020
2806	Parmi 1	Saribu Asih	99° 8' 42.480" E	2° 49' 17.332" N	0.26	0.26	4.68	NL	17/03/2020
2807	Parmi 2	Saribu Asih	99° 8' 37.912" E	2° 49' 8.270" N	0.09	0.09	1.62	NL	17/03/2020
2808	Parningotan Sirait	Buntu Bayu	99° 10' 26.313" E	2° 48' 34.772" N	1.22	1.22	21.96	NL	17/03/2020
2809	Parno A 1	Maligas Tongah	99° 8' 26.039" E	2° 49' 59.494" N	0.15	0.15	2.70	NL	17/03/2020
2810	Parno A 2	Maligas Tongah	99° 8' 28.882" E	2° 50' 27.615" N	0.30	0.30	5.40	NL	17/03/2020

BSI Services Malaysia Sdn Bhd
Co. Reg 200801003189
Suite 29.01 Level 29.
The Gardens North Tower.
Mid Valley City.
Lingkaran Syed Putra.
59200 Kuala Lumpur

T: +6 03 9212 9638
F: +6 03 9212 9639
info.malaysia@bsigroup.com
bsigroup.com/en-MY





Inspiring trust for a more resilient world.

Public

2811	Parno B 1	Maligas Tongah	99° 8' 47.527" E	2° 50' 0.190" N	0.31	0.31	5.58	NL	17/03/2020
2812	Parno B 2	Maligas Tongah	99° 8' 27.993" E	2° 50' 10.825" N	0.30	0.30	5.40	NL	17/03/2020
2813	Parno B 3	Maligas Tongah	99° 8' 33.440" E	2° 50' 19.260" N	0.21	0.21	3.78	NL	17/03/2020
2814	Parno C 1	Maligas Tongah	99° 8' 56.627" E	2° 50' 7.830" N	0.60	0.60	10.80	NL	17/03/2020
2815	Parno C 2	Maligas Tongah	99° 8' 56.524" E	2° 50' 16.490" N	0.42	0.42	7.56	NL	17/03/2020
2816	Parno D	Maligas Tongah	99° 9' 5.776" E	2° 50' 32.809" N	0.51	0.51	9.18	NL	17/03/2020
2817	Parsaoran Lumban Raja	Jawa Tengah II	99° 11' 53.874" E	2° 51' 4.821" N	0.47	0.47	8.46	NL	17/03/2020
2818	Parsaoran Sihombing 1	Buntu Bayu	99° 11' 15.308" E	2° 48' 2.379" N	1.38	1.38	24.84	NL	17/03/2020
2819	Parsaoran Sihombing 2	Buntu Bayu	99° 11' 18.608" E	2° 48' 18.708" N	0.68	0.68	12.24	NL	17/03/2020
2820	Parulian Hasintongan Manurung 1	Tonduhan	99° 11' 12.723" E	2° 50' 0.583" N	0.24	0.24	4.32	NL	17/03/2020
2821	Parulian Hasintongan Manurung 2	Tonduhan	99° 11' 26.369" E	2° 50' 3.789" N	0.27	0.27	4.86	NL	17/03/2020
2822	Parulian Hasintongan Manurung 3	Tonduhan	99° 11' 51.253" E	2° 50' 18.129" N	0.26	0.26	4.68	NL	17/03/2020
2823	Parulian Hasintongan Manurung 4	Tonduhan	99° 12' 12.121" E	2° 50' 41.728" N	0.17	0.17	3.06	NL	17/03/2020
2824	Parulian Manurung	Maligas Tongah	99° 8' 47.634" E	2° 51' 4.124" N	0.40	0.40	7.20	NL	17/03/2020
2825	Parulian Samosir	Muara Mulia	99° 13' 8.876" E	2° 52' 10.060" N	0.33	0.33	5.94	NL	17/03/2020
2826	Parulian Siahaan	Parhundalian Jawa Dipar	99° 14' 40.632" E	2° 51' 18.166" N	0.56	0.56	10.08	NL	17/03/2020
2827	Parulian Simare Mare	Saribu Asih	99° 10' 41.415" E	2° 49' 52.338" N	0.48	0.48	8.64	NL	17/03/2020
2828	Parulian Sinaga 1	Buntu Turunan	99° 7' 43.541" E	2° 45' 44.068" N	1.90	1.90	34.20	NL	17/03/2020
2829	Parulian Sinaga 2	Buntu Turunan	99° 7' 42.867" E	2° 45' 46.499" N	1.77	1.77	31.86	NL	17/03/2020
2830	Parulian Sinaga 3	Jawa Tengah I	99° 11' 30.994" E	2° 51' 36.625" N	0.24	0.24	4.32	NL	17/03/2020
2831	Parulian Sinaga 4	Jawa Tengah I	99° 11' 17.351" E	2° 51' 13.981" N	0.23	0.23	4.14	NL	17/03/2020
2832	Parulian Sinaga 5	Jawa Tengah I	99° 11' 42.696" E	2° 51' 46.859" N	0.88	0.88	15.84	NL	17/03/2020
2833	Parulian Sinaga 6	Jawa Tengah I	99° 11' 41.377" E	2° 51' 48.649" N	0.51	0.51	9.18	NL	17/03/2020
2834	Parulian Sinaga 7	Jawa Tengah I	99° 11' 11.621" E	2° 51' 13.618" N	0.23	0.23	4.14	NL	17/03/2020
2835	Parulian Sinaga 8	Jawa Tengah I	99° 11' 3.945" E	2° 51' 30.482" N	1.23	1.23	22.14	NL	17/03/2020
2836	Parulian Sirait 1	Jawa Tengah I	99° 10' 42.275" E	2° 51' 12.916" N	0.28	0.28	5.04	NL	17/03/2020
2837	Parulian Sirait 2	Jawa Tengah I	99° 10' 44.464" E	2° 50' 53.217" N	0.35	0.35	6.30	NL	17/03/2020
2838	Parulian Siregar 1	Saribu Asih	99° 8' 44.181" E	2° 49' 53.356" N	0.50	0.50	9.00	NL	17/03/2020
2839	Parulian Siregar 2	Saribu Asih	99° 9' 2.106" E	2° 49' 56.570" N	0.36	0.36	6.48	NL	17/03/2020
2840	Parulian Siregar 3	Saribu Asih	99° 9' 8.395" E	2° 49' 47.003" N	1.00	1.00	18.00	NL	17/03/2020
2841	Parulian Siregar 4	Saribu Asih	99° 8' 48.004" E	2° 49' 53.969" N	0.24	0.24	4.32	NL	17/03/2020
2842	Pasal Rajagukguk	Jawa Tengah I	99° 10' 54.164" E	2° 51' 42.961" N	1.00	1.00	18.00	NL	17/03/2020
2843	Pasti Sirait	Hutapadang	99° 14' 44.783" E	2° 47' 16.097" N	0.55	0.55	9.90	NL	17/03/2020
2844	Pasu Siahaan 1	Saribu Asih	99° 10' 5.674" E	2° 49' 40.980" N	1.00	1.00	18.00	NL	17/03/2020
2845	Pasu Siahaan 2	Saribu Asih	99° 10' 2.076" E	2° 49' 39.306" N	0.50	0.50	9.00	NL	17/03/2020
2846	Pasu Siahaan 3	Saribu Asih	99° 10' 3.431" E	2° 49' 40.228" N	0.55	0.55	9.90	NL	17/03/2020

BSI Services Malaysia Sdn Bhd
Co. Reg 200801003189
Suite 29.01 Level 29.
The Gardens North Tower.
Mid Valley City.
Lingkaran Syed Putra.
59200 Kuala Lumpur

T: +6 03 9212 9638
F: +6 03 9212 9639
info.malaysia@bsigroup.com
bsigroup.com/en-MY





Inspiring trust for a more resilient world.

Public

2847	Patar Ambarita 1	Saribu Asih	99° 9' 42.280" E	2° 50' 30.778" N	0.35	0.35	6.30	NL	17/03/2020
2848	Patar Ambarita 2	Saribu Asih	99° 9' 52.108" E	2° 50' 24.173" N	0.48	0.48	8.64	NL	17/03/2020
2849	Patar Tampubolon 1	Jawa Tengah I	99° 11' 14.008" E	2° 51' 47.250" N	0.32	0.32	5.76	NL	17/03/2020
2850	Patar Tampubolon 2	Jawa Tengah I	99° 11' 40.553" E	2° 51' 17.272" N	0.50	0.50	9.00	NL	17/03/2020
2851	Paya H. Saragi 1	Saribu Asih	99° 9' 30.053" E	2° 48' 57.561" N	0.51	0.51	9.18	NL	17/03/2020
2852	Paya H. Saragi 2	Saribu Asih	99° 9' 27.055" E	2° 48' 54.653" N	0.99	0.99	17.82	NL	17/03/2020
2853	Paya H. Saragi 3	Saribu Asih	99° 9' 16.505" E	2° 49' 4.847" N	0.18	0.18	3.24	NL	17/03/2020
2854	Pegang Sinurat 1	Hutapadang	99° 15' 28.263" E	2° 47' 23.910" N	1.39	1.39	25.02	NL	17/03/2020
2855	Pegang Sinurat 2	Hutapadang	99° 13' 47.900" E	2° 47' 36.984" N	1.59	1.59	28.62	NL	17/03/2020
2856	Pegang Sinurat 3	Hutapadang	99° 15' 18.700" E	2° 47' 18.351" N	0.40	0.40	7.20	NL	17/03/2020
2857	Perang Tampubolon	Jawa Tengah I	99° 11' 22.520" E	2° 51' 12.657" N	0.47	0.47	8.46	NL	17/03/2020
2858	Perianto Manurung	Hutapadang	99° 14' 5.797" E	2° 47' 12.568" N	0.64	0.64	11.52	NL	17/03/2020
2859	Perpe Napitupulu	Saribu Asih	99° 9' 24.647" E	2° 48' 21.010" N	1.43	1.43	25.74	NL	17/03/2020
2860	Pesta Nurhaida Manurung	Tonduhan	99° 11' 27.442" E	2° 50' 6.106" N	1.00	1.00	18.00	NL	17/03/2020
2861	Pikker Butar Butar	Hutapadang	99° 15' 44.207" E	2° 47' 25.297" N	0.73	0.73	13.14	NL	17/03/2020
2862	Pikton Sitorus	Hutapadang	99° 13' 42.576" E	2° 47' 24.460" N	1.30	1.30	23.40	NL	17/03/2020
2863	Pilipus Sinaga 1	Dolak Parmonangan	99° 12' 20.671" E	3° 8' 31.026" N	0.31	0.31	5.58	NL	17/03/2020
2864	Pilipus Sinaga 2	Dolak Parmonangan	99° 12' 26.032" E	3° 8' 6.017" N	0.95	0.95	17.10	NL	17/03/2020
2865	Pimpin Manurung 1	Hutapadang	99° 15' 7.366" E	2° 46' 41.214" N	2.19	2.19	39.42	NL	17/03/2020
2866	Pimpin Manurung 2	Hutapadang	99° 15' 7.408" E	2° 46' 45.956" N	1.19	1.19	21.42	NL	17/03/2020
2867	Piner Siahaan	Panombean Marjanji	99° 12' 25.839" E	2° 51' 20.676" N	0.23	0.23	4.14	NL	17/03/2020
2868	Pinur Sinaga	Hutapadang	99° 16' 58.160" E	2° 47' 31.875" N	2.89	2.89	52.02	NL	17/03/2020
2869	Pistor Pandapotan Saragi 1	Tonduhan	99° 11' 4.029" E	2° 49' 40.855" N	1.99	1.99	35.82	NL	17/03/2020
2870	Pistor Pandapotan Saragi 2	Tonduhan	99° 11' 8.422" E	2° 49' 38.689" N	2.00	2.00	36.00	NL	17/03/2020
2871	Piter Pardede 1	Muara Mulia	99° 13' 58.266" E	2° 52' 58.364" N	0.65	0.65	11.70	NL	17/03/2020
2872	Piter Pardede 2	Muara Mulia	99° 13' 29.321" E	2° 52' 50.586" N	0.50	0.50	9.00	NL	17/03/2020
2873	Piter Pardede 3	Muara Mulia	99° 13' 17.682" E	2° 52' 45.837" N	0.26	0.26	4.68	NL	17/03/2020
2874	Pittauli Sitorus	Tonduhan	99° 12' 19.905" E	2° 50' 35.698" N	1.00	1.00	18.00	NL	17/03/2020
2875	Pittor Sinurat 1	Hutapadang	99° 18' 12.089" E	2° 46' 53.691" N	0.33	0.33	5.94	NL	17/03/2020
2876	Pittor Sinurat 2	Hutapadang	99° 18' 7.915" E	2° 47' 13.594" N	0.88	0.88	15.84	NL	17/03/2020
2877	Polman Erwin Silitonga	Muara Mulia	99° 12' 35.194" E	2° 52' 9.644" N	0.65	0.65	11.70	NL	17/03/2020
2878	Polman Silalahi	Jawa Tengah I	99° 11' 19.055" E	2° 51' 14.319" N	0.47	0.47	8.46	NL	17/03/2020
2879	Polmen Manurung	Buntu Bayu	99° 10' 48.038" E	2° 47' 37.604" N	0.52	0.52	9.36	NL	17/03/2020
2880	Poltak Manurung	Jawa Tengah II	99° 11' 42.118" E	2° 50' 51.925" N	0.25	0.25	4.50	NL	17/03/2020
2881	Poltak Sirait 1	Jawa Tengah II	99° 11' 14.702" E	2° 50' 20.821" N	0.23	0.23	4.14	NL	17/03/2020
2882	Poltak Sirait 2	Jawa Tengah II	99° 11' 20.047" E	2° 50' 16.536" N	0.29	0.29	5.22	NL	17/03/2020
2883	Poltak Sirait 3	Jawa Tengah II	99° 11' 17.311" E	2° 50' 11.574" N	0.41	0.41	7.38	NL	17/03/2020
2884	Poltak Sirait 4	Jawa Tengah II	99° 11' 11.788" E	2° 50' 28.749" N	0.48	0.48	8.64	NL	17/03/2020

BSI Services Malaysia Sdn Bhd
Co. Reg 200801003189
Suite 29.01 Level 29.
The Gardens North Tower.
Mid Valley City.
Lingkaran Syed Putra.
59200 Kuala Lumpur

T: +6 03 9212 9638
F: +6 03 9212 9639
info.malaysia@bsigroup.com
bsigroup.com/en-MY





Inspiring trust for a more resilient world.

Public

2885	Poltak Sirait 5	Jawa Tengah II	99° 11' 13.709" E	2° 50' 26.177" N	0.51	0.51	9.18	NL	17/03/2020
2886	Poncus Sinaga 1	Saribu Asih	99° 9' 43.805" E	2° 49' 52.570" N	0.57	0.57	10.26	NL	17/03/2020
2887	Poncus Sinaga 2	Saribu Asih	99° 9' 43.277" E	2° 49' 47.369" N	1.00	1.00	18.00	NL	17/03/2020
2888	Poncus Sinaga 3	Saribu Asih	99° 9' 26.937" E	2° 49' 44.838" N	0.50	0.50	9.00	NL	17/03/2020
2889	Poncus Sinaga 4	Saribu Asih	99° 10' 8.852" E	2° 49' 27.935" N	0.25	0.25	4.50	NL	17/03/2020
2890	Ponijan	Tanjung Pasir	99° 11' 12.956" E	2° 52' 22.498" N	0.25	0.25	4.50	NL	17/03/2020
2891	Poniman B	Bahjambi III	99° 10' 39.425" E	2° 54' 13.727" N	0.24	0.24	4.32	NL	17/03/2020
2892	Poniman 1	Dolak Parmonangan	99° 12' 32.474" E	3° 6' 58.177" N	0.31	0.31	5.58	NL	17/03/2020
2893	Poniman 10	Dolak Parmonangan	99° 11' 58.899" E	3° 7' 27.212" N	0.32	0.32	5.76	NL	17/03/2020
2894	Poniman 2	Dolak Parmonangan	99° 12' 49.829" E	3° 7' 7.767" N	0.32	0.32	5.76	NL	17/03/2020
2895	Poniman 3	Dolak Parmonangan	99° 12' 34.735" E	3° 6' 57.539" N	0.17	0.17	3.06	NL	17/03/2020
2896	Poniman 4	Dolak Parmonangan	99° 12' 59.116" E	3° 7' 18.512" N	0.14	0.14	2.52	NL	17/03/2020
2897	Poniman 5	Dolak Parmonangan	99° 12' 35.302" E	3° 6' 40.703" N	0.19	0.19	3.42	NL	17/03/2020
2898	Poniman 6	Dolak Parmonangan	99° 12' 34.335" E	3° 6' 38.285" N	0.31	0.31	5.58	NL	17/03/2020
2899	Poniman 7	Dolak Parmonangan	99° 12' 24.746" E	3° 6' 56.496" N	0.07	0.07	1.26	NL	17/03/2020
2900	Poniman 8	Dolak Parmonangan	99° 11' 55.157" E	3° 7' 26.427" N	0.23	0.23	4.14	NL	17/03/2020
2901	Poniman 9	Dolak Parmonangan	99° 11' 56.163" E	3° 7' 28.303" N	0.14	0.14	2.52	NL	17/03/2020
2902	Ponimin 1	Dolak Parmonangan	99° 11' 53.109" E	3° 7' 10.379" N	0.26	0.26	4.68	NL	17/03/2020
2903	Ponimin 2	Dolak Parmonangan	99° 11' 52.039" E	3° 7' 16.761" N	0.09	0.09	1.62	NL	17/03/2020
2904	Ponimin 3	Dolak Parmonangan	99° 12' 34.646" E	3° 6' 56.120" N	0.55	0.55	9.90	NL	17/03/2020
2905	Ponirah	Saribu Asih	99° 8' 36.552" E	2° 49' 14.976" N	0.35	0.35	6.30	NL	17/03/2020
2906	Poniran 1	Maligas Tongah	99° 8' 59.090" E	2° 50' 36.367" N	0.51	0.51	9.18	NL	17/03/2020
2907	Poniran 2	Maligas Tongah	99° 8' 54.711" E	2° 50' 7.858" N	0.09	0.09	1.62	NL	17/03/2020
2908	Poniran 3	Maligas Tongah	99° 8' 40.863" E	2° 50' 23.252" N	0.41	0.41	7.38	NL	17/03/2020
2909	Poniran 4	Maligas Tongah	99° 8' 45.466" E	2° 50' 23.104" N	0.25	0.25	4.50	NL	17/03/2020
2910	Poniran 5	Maligas Tongah	99° 8' 43.733" E	2° 50' 19.679" N	0.21	0.21	3.78	NL	17/03/2020
2911	Poniren	Maligas Tongah	99° 8' 25.655" E	2° 49' 54.933" N	0.38	0.38	6.84	NL	17/03/2020
2912	Ponirin Tukiman 1	Tangga Batu	99° 4' 1.222" E	2° 46' 21.731" N	2.00	2.00	36.00	NL	17/03/2020
2913	Ponirin Tukiman 2	Baja Dolok	99° 4' 11.372" E	2° 46' 29.910" N	0.35	0.35	6.30	NL	17/03/2020
2914	Ponirin Tukiman 3	Tangga Batu	99° 10' 5.188" E	2° 54' 1.347" N	0.40	0.40	7.20	NL	17/03/2020
2915	Ponirin Tukiman 4	Tangga Batu	99° 3' 53.471" E	2° 46' 16.196" N	0.61	0.61	10.98	NL	17/03/2020
2916	Poniyem	Dolak Parmonangan	99° 12' 26.362" E	3° 6' 53.738" N	0.10	0.10	1.80	NL	17/03/2020
2917	Porlu Nainggolan	Saribu Asih	99° 9' 4.610" E	2° 49' 20.516" N	0.25	0.25	4.50	NL	17/03/2020
2918	Porman Silalahi 1	Saribu Asih	99° 8' 46.213" E	2° 49' 31.408" N	0.60	0.60	10.80	NL	17/03/2020
2919	Porman Silalahi 2	Saribu Asih	99° 8' 52.786" E	2° 49' 35.631" N	1.00	1.00	18.00	NL	17/03/2020
2920	Porman Silalahi 3	Saribu Asih	99° 8' 47.982" E	2° 49' 16.632" N	0.24	0.24	4.32	NL	17/03/2020
2921	Porman Silalahi 4	Saribu Asih	99° 9' 4.023" E	2° 49' 33.582" N	0.11	0.11	1.98	NL	17/03/2020
2922	Porman Sinurat	Hutapadang	99° 13' 30.358" E	2° 47' 25.859" N	1.19	1.19	21.42	NL	17/03/2020
2923	Posman Saragi	Parhundalian Jawa Dipar	99° 14' 37.032" E	2° 50' 9.832" N	0.76	0.76	13.68	NL	17/03/2020
2924	Posman Sianturi 1	Jawa Tengah II	99° 11' 21.622" E	2° 50' 36.070" N	0.22	0.22	3.96	NL	17/03/2020

BSI Services Malaysia Sdn Bhd
Co. Reg 200801003189
Suite 29.01 Level 29.
The Gardens North Tower.
Mid Valley City.
Lingkaran Syed Putra.
59200 Kuala Lumpur

T: +6 03 9212 9638
F: +6 03 9212 9639
info.malaysia@bsigroup.com
bsigroup.com/en-MY





Inspiring trust for a more resilient world.

Public

2925	Posman Sianturi 2	Jawa Tengah II	99° 11' 35.421" E	2° 50' 22.788" N	0.70	0.70	12.60	NL	17/03/2020
2926	Posman Sianturi 3	Jawa Tengah II	99° 11' 26.713" E	2° 50' 54.317" N	0.08	0.08	1.44	NL	17/03/2020
2927	Posman Sirait 1	Saribu Asih	99° 8' 7.274" E	2° 48' 12.605" N	0.39	0.39	7.02	NL	17/03/2020
2928	Posman Sirait 2	Saribu Asih	99° 8' 24.180" E	2° 48' 25.623" N	0.69	0.69	12.42	NL	17/03/2020
2929	Posman Sirait 3	Saribu Asih	99° 7' 57.310" E	2° 49' 9.507" N	0.47	0.47	8.46	NL	17/03/2020
2930	Posman Siregar	Bahjambi III	99° 9' 54.824" E	2° 54' 37.629" N	0.21	0.21	3.78	NL	17/03/2020
2931	Preddy	Hutapadang	99° 14' 59.753" E	2° 47' 2.929" N	0.28	0.28	5.04	NL	17/03/2020
2932	Priyono	Maligas Tengah	99° 8' 54.055" E	2° 50' 30.320" N	0.24	0.24	4.32	NL	17/03/2020
2933	Pudiana Nainggolan 1	Jawa Tengah I	99° 11' 17.099" E	2° 51' 28.456" N	0.22	0.22	3.96	NL	17/03/2020
2934	Pudiana Nainggolan 2	Jawa Tengah I	99° 11' 18.199" E	2° 51' 25.814" N	0.24	0.24	4.32	NL	17/03/2020
2935	Pudiana Nainggolan 3	Jawa Tengah I	99° 11' 19.493" E	2° 51' 18.688" N	0.26	0.26	4.68	NL	17/03/2020
2936	Pukka Sitorus	Tonduhan	99° 12' 7.327" E	2° 50' 25.798" N	0.48	0.48	8.64	NL	17/03/2020
2937	Pulo Sirait 1	Jawa Tengah I	99° 10' 47.867" E	2° 50' 55.206" N	0.23	0.23	4.14	NL	17/03/2020
2938	Pulo Sirait 2	Jawa Tengah I	99° 10' 35.724" E	2° 51' 7.389" N	0.42	0.42	7.56	NL	17/03/2020
2939	Puluan Hendro Manurung 1	Hutapadang	99° 16' 18.914" E	2° 46' 54.372" N	1.04	1.04	18.72	NL	17/03/2020
2940	Puluan Hendro Manurung 2	Hutapadang	99° 16' 10.568" E	2° 47' 11.813" N	0.33	0.33	5.94	NL	17/03/2020
2941	Puluansam Op. Sunggu	Bosar Galugur	99° 13' 22.238" E	2° 53' 36.779" N	0.33	0.33	5.94	NL	17/03/2020
2942	Pungu Tambun 1	Saribu Asih	99° 10' 25.268" E	2° 50' 12.861" N	0.25	0.25	4.50	NL	17/03/2020
2943	Pungu Tambun 2	Saribu Asih	99° 9' 49.901" E	2° 50' 3.010" N	0.27	0.27	4.86	NL	17/03/2020
2944	Pungu Tambun 3	Saribu Asih	99° 9' 57.310" E	2° 50' 11.888" N	0.19	0.19	3.42	NL	17/03/2020
2945	Punten Nainggolan 1	Buntu Turunan	99° 9' 23.885" E	2° 46' 4.344" N	2.03	2.03	36.54	NL	17/03/2020
2946	Punten Nainggolan 2	Buntu Turunan	99° 9' 17.914" E	2° 46' 4.121" N	2.29	2.29	41.22	NL	17/03/2020
2947	Purasa Manurung	Hutapadang	99° 17' 9.284" E	2° 47' 10.325" N	1.06	1.06	19.08	NL	17/03/2020
2948	Purba Nasib Sinaga	Jawa Tengah II	99° 11' 5.314" E	2° 50' 32.019" N	0.48	0.48	8.64	NL	17/03/2020
2949	Purida Samosir 1	Hutapadang	99° 15' 14.448" E	2° 47' 40.614" N	1.25	1.25	22.50	NL	17/03/2020
2950	Purida Samosir 2	Hutapadang	99° 15' 14.435" E	2° 47' 26.820" N	1.38	1.38	24.84	NL	17/03/2020
2951	Purnaya Pandit Sagala 1	Parhundalian Jawa Dipar	99° 15' 26.562" E	2° 50' 57.640" N	1.84	1.84	33.12	NL	17/03/2020
2952	Purnaya Pandit Sagala 2	Parhundalian Jawa Dipar	99° 15' 11.867" E	2° 50' 45.696" N	1.15	1.15	20.70	NL	17/03/2020
2953	Purnaya Pandit Sagala 3	Parhundalian Jawa Dipar	99° 15' 7.082" E	2° 50' 43.814" N	0.75	0.75	13.50	NL	17/03/2020
2954	Putra	Maligas Tengah	99° 9' 20.087" E	2° 51' 25.516" N	0.28	0.28	5.04	NL	17/03/2020
2955	Putri Ayu Indah Sari	Parhundalian Jawa Dipar	99° 14' 41.740" E	2° 51' 38.595" N	0.29	0.29	5.22	NL	17/03/2020
2956	R.D. Sitorus 1	Saribu Asih	99° 9' 46.841" E	2° 50' 9.188" N	0.81	0.81	14.58	NL	17/03/2020
2957	R.D. Sitorus 2	Saribu Asih	99° 9' 46.917" E	2° 50' 6.918" N	0.77	0.77	13.86	NL	17/03/2020
2958	R.D. Sitorus 3	Saribu Asih	99° 9' 45.882" E	2° 49' 45.339" N	0.95	0.95	17.10	NL	17/03/2020
2959	R.D. Sitorus 4	Saribu Asih	99° 9' 53.609" E	2° 49' 41.290" N	0.48	0.48	8.64	NL	17/03/2020
2960	Rabuddin Sinaga 1	Parhundalian Jawa Dipar	99° 14' 55.556" E	2° 51' 16.959" N	0.24	0.24	4.32	NL	17/03/2020

BSI Services Malaysia Sdn Bhd
 Co. Reg 200801003189
 Suite 29.01 Level 29.
 The Gardens North Tower.
 Mid Valley City.
 Lingkaran Syed Putra.
 59200 Kuala Lumpur

T: +6 03 9212 9638
 F: +6 03 9212 9639
 info.malaysia@bsigroup.com
 bsi group.com/en-MY





Inspiring trust for a more resilient world.

Public

2961	Rabuddin Sinaga 2	Parhundialian Jawa Dipar	99° 14' 55.643" E	2° 51' 15.618" N	0.24	0.24	4.32	NL	17/03/2020
2962	Radiah Sinaga 1	Bandar Tengah	99° 12' 55.777" E	3° 6' 40.699" N	0.64	0.64	11.52	NL	17/03/2020
2963	Radiah Sinaga 2	Bandar Tengah	99° 12' 40.882" E	3° 6' 26.236" N	0.22	0.22	3.96	NL	17/03/2020
2964	Radiah Sinaga 3	Dolak Parmonangan	99° 12' 30.456" E	3° 6' 49.454" N	0.20	0.20	3.60	NL	17/03/2020
2965	Radiah Sinaga 4	Dolak Parmonangan	99° 12' 38.782" E	3° 6' 56.589" N	0.10	0.10	1.80	NL	17/03/2020
2966	Radik Saragi 1	Jawa Tengah I	99° 11' 2.259" E	2° 51' 1.542" N	0.45	0.45	8.10	NL	17/03/2020
2967	Radik Saragi 2	Jawa Tengah I	99° 10' 12.408" E	2° 50' 59.973" N	0.60	0.60	10.80	NL	17/03/2020
2968	Radik Saragi 3	Jawa Tengah I	99° 10' 45.330" E	2° 51' 1.985" N	1.06	1.06	19.08	NL	17/03/2020
2969	Radio Sinaga	Jawa Tengah II	99° 11' 9.783" E	2° 50' 21.951" N	0.55	0.55	9.90	NL	17/03/2020
2970	Radohot Sinurat 1	Tonduhan	99° 12' 11.041" E	2° 50' 30.641" N	0.24	0.24	4.32	NL	17/03/2020
2971	Radohot Sinurat 2	Tonduhan	99° 12' 18.570" E	2° 50' 9.099" N	0.86	0.86	15.48	NL	17/03/2020
2972	Radot Judika Manurung	Jawa Tengah I	99° 11' 22.518" E	2° 51' 34.560" N	0.25	0.25	4.50	NL	17/03/2020
2973	Rafles Sinurat	Gonting Sidodadi	99° 16' 49.373" E	2° 47' 16.947" N	0.95	0.95	17.10	NL	17/03/2020
2974	Ragusta Sitorus	Jawa Tengah II	99° 11' 15.616" E	2° 50' 14.263" N	0.43	0.43	7.74	NL	17/03/2020
2975	Rahmat Sirait 1	Parhundialian Jawa Dipar	99° 14' 56.762" E	2° 51' 39.078" N	0.41	0.41	7.38	NL	17/03/2020
2976	Rahmat Sirait 2	Parhundialian Jawa Dipar	99° 14' 51.689" E	2° 51' 38.294" N	0.44	0.44	7.92	NL	17/03/2020
2977	Rahmat Sirait 3	Parhundialian Jawa Dipar	99° 15' 45.748" E	2° 51' 24.860" N	2.27	2.27	40.86	NL	17/03/2020
2978	Rahmat Syaiful 1	Maligas Tengah	99° 9' 4.713" E	2° 50' 34.142" N	0.29	0.29	5.22	NL	17/03/2020
2979	Rahmat Syaiful 2	Maligas Tengah	99° 8' 41.706" E	2° 50' 37.007" N	0.26	0.26	4.68	NL	17/03/2020
2980	Rahni Derita Sinaga 1	Parhundialian Jawa Dipar	99° 15' 7.054" E	2° 51' 27.789" N	1.38	1.38	24.84	NL	17/03/2020
2981	Rahni Derita Sinaga 2	Parhundialian Jawa Dipar	99° 15' 3.873" E	2° 51' 40.095" N	0.22	0.22	3.96	NL	17/03/2020
2982	Rahun Siallagan 1	Saribu Asih	99° 8' 57.054" E	2° 48' 19.158" N	0.38	0.38	6.84	NL	17/03/2020
2983	Rahun Siallagan 2	Saribu Asih	99° 8' 54.417" E	2° 48' 20.786" N	0.71	0.71	12.78	NL	17/03/2020
2984	Railes Halomoan Silalahi	Saribu Asih	99° 10' 0.177" E	2° 50' 14.321" N	0.72	0.72	12.96	NL	17/03/2020
2985	Rajin Tampubolon 1	Panombean Marjanji	99° 12' 33.665" E	2° 51' 35.335" N	0.11	0.11	1.98	NL	17/03/2020
2986	Rajin Tampubolon 2	Panombean Marjanji	99° 12' 23.384" E	2° 51' 21.208" N	0.28	0.28	5.04	NL	17/03/2020
2987	Rajum Sianturi 1	Panombean Marjanji	99° 12' 16.641" E	2° 51' 22.132" N	0.21	0.21	3.78	NL	17/03/2020
2988	Rajum Sianturi 2	Panombean Marjanji	99° 12' 21.936" E	2° 51' 20.364" N	0.22	0.22	3.96	NL	17/03/2020
2989	Ralex Edward Damanik 1	Saribu Asih	99° 8' 24.567" E	2° 49' 21.435" N	0.42	0.42	7.56	NL	17/03/2020
2990	Ralex Edward Damanik 2	Saribu Asih	99° 9' 39.571" E	2° 49' 38.948" N	0.28	0.28	5.04	NL	17/03/2020
2991	Ralex Edward Damanik 3	Saribu Asih	99° 8' 39.766" E	2° 49' 29.697" N	0.11	0.11	1.98	NL	17/03/2020
2992	Ralinse Saragih 1	Saribu Asih	99° 10' 14.665" E	2° 49' 35.764" N	0.21	0.21	3.78	NL	17/03/2020
2993	Ralinse Saragih 2	Saribu Asih	99° 10' 6.070" E	2° 49' 31.547" N	0.37	0.37	6.66	NL	17/03/2020
2994	Ralinse Saragih 3	Saribu Asih	99° 10' 19.844" E	2° 49' 38.415" N	0.61	0.61	10.98	NL	17/03/2020

BSI Services Malaysia Sdn Bhd
Co. Reg 200801003189
Suite 29.01 Level 29.
The Gardens North Tower.
Mid Valley City.
Lingkaran Syed Putra.
59200 Kuala Lumpur

T: +6 03 9212 9638
F: +6 03 9212 9639
info.malaysia@bsigroup.com
bsigroup.com/en-MY





Inspiring trust for a more resilient world.

Public

2995	Ramadana	Maligas Tongah	99° 8' 50.547" E	2° 50' 23.026" N	0.21	0.21	3.78	NL	17/03/2020
2996	Ramah Purba 1	Dolok Parmonangan	99° 12' 1.554" E	3° 7' 29.745" N	1.10	1.10	19.80	NL	17/03/2020
2997	Ramah Purba 2	Dolok Parmonangan	99° 11' 51.986" E	3° 7' 29.353" N	0.46	0.46	8.28	NL	17/03/2020
2998	Ramah Purba 3	Dolok Parmonangan	99° 11' 57.167" E	3° 7' 25.122" N	0.90	0.90	16.20	NL	17/03/2020
2999	Ramah Purba 4	Dolok Parmonangan	99° 11' 51.831" E	3° 7' 26.948" N	0.10	0.10	1.80	NL	17/03/2020
3000	Ramah Purba 5	Dolok Parmonangan	99° 12' 25.339" E	3° 7' 45.444" N	2.30	2.30	41.40	NL	17/03/2020
3001	Ramah Purba 6	Dolok Parmonangan	99° 12' 19.458" E	3° 7' 24.893" N	0.42	0.42	7.56	NL	17/03/2020
3002	Ramah Purba 7	Dolok Parmonangan	99° 12' 21.337" E	3° 7' 45.062" N	0.30	0.30	5.40	NL	17/03/2020
3003	Ramah Purba 8	Dolok Parmonangan	99° 12' 23.958" E	3° 7' 30.380" N	0.73	0.73	13.14	NL	17/03/2020
3004	Ramah Purba 9	Dolok Parmonangan	99° 12' 17.640" E	3° 7' 45.747" N	1.78	1.78	32.04	NL	17/03/2020
3005	Ramces Sihombing	Tonduhan	99° 13' 38.801" E	2° 48' 12.785" N	4.00	4.00	72.00	NL	17/03/2020
3006	Ramenna Nainggolan 1	Saribu Asih	99° 9' 45.372" E	2° 49' 4.548" N	0.75	0.75	13.50	NL	17/03/2020
3007	Ramenna Nainggolan 2	Saribu Asih	99° 9' 44.625" E	2° 49' 19.144" N	0.54	0.54	9.72	NL	17/03/2020
3008	Ramenna Nainggolan 3	Saribu Asih	99° 10' 7.802" E	2° 49' 30.074" N	0.35	0.35	6.30	NL	17/03/2020
3009	Ramenna Nainggolan 4	Saribu Asih	99° 9' 37.978" E	2° 49' 16.891" N	0.39	0.39	7.02	NL	17/03/2020
3010	Ramenna Nainggolan 5	Saribu Asih	99° 9' 43.731" E	2° 49' 2.338" N	0.37	0.37	6.66	NL	17/03/2020
3011	Ramian Sinurat	Jawa Tengah II	99° 11' 50.672" E	2° 50' 42.019" N	0.46	0.46	8.28	NL	17/03/2020
3012	Ramiaty	Parhundialian Jawa Dipar	99° 14' 55.813" E	2° 51' 18.728" N	0.58	0.58	10.44	NL	17/03/2020
3013	Ramlan 1	Maligas Tongah	99° 8' 58.772" E	2° 49' 55.063" N	0.22	0.22	3.96	NL	17/03/2020
3014	Ramlan 2	Maligas Tongah	99° 8' 30.998" E	2° 50' 13.380" N	0.16	0.16	2.88	NL	17/03/2020
3015	Ramlan Manurung B 3	Hutapadang	99° 15' 24.072" E	2° 47' 24.649" N	0.70	0.70	12.60	NL	17/03/2020
3016	Ramlan Manurung B 4	Hutapadang	99° 15' 29.942" E	2° 47' 32.245" N	0.99	0.99	17.82	NL	17/03/2020
3017	Ramlan Manurung B 1	Maligas Bayu	99° 10' 15.935" E	2° 50' 17.008" N	1.00	1.00	18.00	NL	17/03/2020
3018	Ramlan Manurung B 2	Maligas Bayu	99° 10' 21.761" E	2° 50' 2.832" N	0.36	0.36	6.48	NL	17/03/2020
3019	Ramlan Purba 1	Dolok Parmonangan	99° 13' 7.902" E	3° 7' 21.180" N	1.04	1.04	18.72	NL	17/03/2020
3020	Ramlan Purba 2	Dolok Parmonangan	99° 12' 41.015" E	3° 7' 19.962" N	0.61	0.61	10.98	NL	17/03/2020
3021	Ramlan Purba 3	Dolok Parmonangan	99° 12' 38.283" E	3° 7' 24.066" N	0.52	0.52	9.36	NL	17/03/2020
3022	Ramlan Sirait	Tangga Batu	99° 6' 2.482" E	2° 47' 10.744" N	0.23	0.23	4.14	NL	17/03/2020
3023	Ramli 1	Bahjambi III	99° 10' 52.238" E	2° 54' 18.336" N	0.29	0.29	5.22	NL	17/03/2020
3024	Ramli 2	Bahjambi III	99° 10' 29.081" E	2° 54' 14.198" N	0.17	0.17	3.06	NL	17/03/2020
3025	Ramli 3	Baja Dolok	99° 11' 53.522" E	2° 54' 43.988" N	0.33	0.33	5.94	NL	17/03/2020
3026	Ramli Manik	Tangga Batu	99° 7' 22.224" E	2° 48' 43.900" N	0.61	0.61	10.98	NL	17/03/2020
3027	Ramli Manurung 1	Hutapadang	99° 15' 12.804" E	2° 47' 13.279" N	0.31	0.31	5.58	NL	17/03/2020
3028	Ramli Manurung 2	Hutapadang	99° 15' 9.489" E	2° 47' 8.713" N	1.03	1.03	18.54	NL	17/03/2020

BSI Services Malaysia Sdn Bhd
Co. Reg 200801003189
Suite 29.01 Level 29.
The Gardens North Tower.
Mid Valley City.
Lingkaran Syed Putra.
59200 Kuala Lumpur

T: +6 03 9212 9638
F: +6 03 9212 9639
info.malaysia@bsigroup.com
bsigroup.com/en-MY





Inspiring trust for a more resilient world.

Public

3029	Ramli Manurung 3	Hutapadang	99° 14' 58.702" E	2° 47' 22.446" N	1.09	1.09	19.62	NL	17/03/2020
3030	Ramli Manurung 4	Hutapadang	99° 15' 26.280" E	2° 47' 32.762" N	1.70	1.70	30.60	NL	17/03/2020
3031	Ramli Manurung 5	Hutapadang	99° 15' 39.777" E	2° 47' 8.293" N	0.61	0.61	10.98	NL	17/03/2020
3032	Ramli Manurung 6	Hutapadang	99° 15' 1.764" E	2° 47' 25.314" N	1.60	1.60	28.80	NL	17/03/2020
3033	Ramli Manurung 7	Hutapadang	99° 14' 47.827" E	2° 47' 0.567" N	0.37	0.37	6.66	NL	17/03/2020
3034	Ramli Manurung 8	Hutapadang	99° 13' 41.716" E	2° 47' 30.121" N	0.88	0.88	15.84	NL	17/03/2020
3035	Ramli Manurung 9	Hutapadang	99° 13' 33.746" E	2° 47' 35.459" N	1.21	1.21	21.78	NL	17/03/2020
3036	Ramli Nababan	Bahjambi III	99° 11' 11.232" E	2° 54' 46.283" N	0.51	0.51	9.18	NL	17/03/2020
3037	Ramli Purba 1	Dolok Parmonangan	99° 11' 54.617" E	3° 7' 21.479" N	0.67	0.67	12.06	NL	17/03/2020
3038	Ramli Purba 2	Dolok Parmonangan	99° 12' 18.903" E	3° 6' 59.279" N	0.15	0.15	2.70	NL	17/03/2020
3039	Ramli Purba 3	Dolok Parmonangan	99° 12' 36.201" E	3° 6' 54.294" N	0.38	0.38	6.84	NL	17/03/2020
3040	Ramli Sagala 1	Tonduhan	99° 12' 0.661" E	2° 50' 28.498" N	0.50	0.50	9.00	NL	17/03/2020
3041	Ramli Sagala 2	Tonduhan	99° 11' 33.280" E	2° 50' 8.699" N	0.25	0.25	4.50	NL	17/03/2020
3042	Ramli Silalahi	Hutapadang	99° 15' 38.861" E	2° 47' 39.309" N	1.98	1.98	35.64	NL	17/03/2020
3043	Ramli Sinaga A 1	Buntu Turunan	99° 7' 42.103" E	2° 45' 49.080" N	1.57	1.57	28.26	NL	17/03/2020
3044	Ramli Sinaga A 2	Buntu Turunan	99° 7' 39.329" E	2° 45' 50.527" N	1.87	1.87	33.66	NL	17/03/2020
3045	Ramli Sinaga B	Jawa Tengah I	99° 10' 19.439" E	2° 51' 29.616" N	0.17	0.17	3.06	NL	17/03/2020
3046	Ramli Sitohang 1	Dolok Parmonangan	99° 13' 2.410" E	3° 7' 33.138" N	0.26	0.26	4.68	NL	17/03/2020
3047	Ramli Sitohang 2	Dolok Parmonangan	99° 12' 59.128" E	3° 7' 25.202" N	0.25	0.25	4.50	NL	17/03/2020
3048	Ramli Sitohang 3	Dolok Parmonangan	99° 13' 5.901" E	3° 7' 33.802" N	0.25	0.25	4.50	NL	17/03/2020
3049	Ramli Sitohang 4	Dolok Parmonangan	99° 12' 49.149" E	3° 8' 2.159" N	1.55	1.55	27.90	NL	17/03/2020
3050	Ramli Sitohang 5	Dolok Parmonangan	99° 13' 8.963" E	3° 7' 44.961" N	0.25	0.25	4.50	NL	17/03/2020
3051	Ramot Pangihutan Sinaga	Jawa Tengah I	99° 10' 42.122" E	2° 51' 31.163" N	1.04	1.04	18.72	NL	17/03/2020
3052	Ramot Pardede 1	Buntu Bayu	99° 10' 47.753" E	2° 47' 46.810" N	0.21	0.21	3.78	NL	17/03/2020
3053	Ramot Pardede 2	Buntu Bayu	99° 10' 43.319" E	2° 47' 51.356" N	0.23	0.23	4.14	NL	17/03/2020
3054	Ramot Sitorus 1	Muara Mulia	99° 12' 35.706" E	2° 52' 47.479" N	0.44	0.44	7.92	NL	17/03/2020
3055	Ramot Sitorus 2	Muara Mulia	99° 12' 42.512" E	2° 52' 34.383" N	0.40	0.40	7.20	NL	17/03/2020
3056	Ramot Sitorus 3	Muara Mulia	99° 12' 54.926" E	2° 52' 42.373" N	0.26	0.26	4.68	NL	17/03/2020
3057	Ramot Situmorang	Muara Mulia	99° 13' 2.904" E	2° 52' 22.109" N	0.17	0.17	3.06	NL	17/03/2020
3058	Ramses Sinaga 1	Saribu Asih	99° 10' 12.357" E	2° 49' 32.147" N	0.67	0.67	12.06	NL	17/03/2020
3059	Ramses Sinaga 2	Saribu Asih	99° 9' 42.564" E	2° 49' 11.152" N	1.01	1.01	18.18	NL	17/03/2020
3060	Ramses Sinaga 3	Saribu Asih	99° 9' 48.067" E	2° 49' 19.241" N	0.19	0.19	3.42	NL	17/03/2020
3061	Ramsiah Sianturi 1	Jawa Tengah I	99° 11' 20.492" E	2° 51' 11.265" N	1.04	1.04	18.72	NL	17/03/2020
3062	Ramsiah Sianturi 2	Jawa Tengah II	99° 11' 28.203" E	2° 51' 1.016" N	0.88	0.88	15.84	NL	17/03/2020
3063	Ramtoga Manurung	Hutapadang	99° 14' 47.407" E	2° 46' 41.989" N	1.52	1.52	27.36	NL	17/03/2020
3064	Rapia Sinaga	Saribu Asih	99° 9' 28.413" E	2° 48' 50.466" N	0.96	0.96	17.28	NL	17/03/2020
3065	Rapiandi 1	Dolok Parmonangan	99° 12' 30.633" E	3° 7' 45.316" N	0.94	0.94	16.92	NL	17/03/2020
3066	Rapiandi 2	Dolok Parmonangan	99° 12' 20.062" E	3° 7' 20.412" N	1.16	1.16	20.88	NL	17/03/2020
3067	Rapiandi 3	Dolok Parmonangan	99° 12' 19.669" E	3° 7' 29.173" N	0.69	0.69	12.42	NL	17/03/2020
3068	Rapolo Nainggolan	Jawa Tengah I	99° 11' 35.679" E	2° 51' 27.890" N	0.23	0.23	4.14	NL	17/03/2020

BSI Services Malaysia Sdn Bhd
Co. Reg 200801003189
Suite 29.01 Level 29.
The Gardens North Tower.
Mid Valley City.
Lingkaran Syed Putra.
59200 Kuala Lumpur

T: +6 03 9212 9638
F: +6 03 9212 9639
info.malaysia@bsigroup.com
bsigroup.com/en-MY





Inspiring trust for a more resilient world.

Public

3069	Rarat Saragi	Jawa Tengah I	99° 11' 5.877" E	2° 50' 48.835" N	0.24	0.24	4.32	NL	17/03/2020
3070	Rasiamin Damanik	Bandar Tengah	99° 12' 58.000" E	3° 6' 37.899" N	0.95	0.95	17.10	NL	17/03/2020
3071	Rasini 1	Bandar Tengah	99° 12' 52.920" E	3° 6' 24.129" N	0.29	0.29	5.22	NL	17/03/2020
3072	Rasini 2	Bandar Tengah	99° 12' 26.784" E	3° 6' 31.859" N	0.46	0.46	8.28	NL	17/03/2020
3073	Rasmi Siahaan 1	Saribu Asih	99° 8' 52.504" E	2° 49' 10.452" N	0.28	0.28	5.04	NL	17/03/2020
3074	Rasmi Siahaan 2	Saribu Asih	99° 8' 58.291" E	2° 49' 6.723" N	0.72	0.72	12.96	NL	17/03/2020
3075	Rasmi Tambun 1	Tonduhan	99° 11' 59.430" E	2° 50' 9.684" N	0.24	0.24	4.32	NL	17/03/2020
3076	Rasmi Tambun 2	Tonduhan	99° 11' 59.801" E	2° 50' 0.052" N	0.24	0.24	4.32	NL	17/03/2020
3077	Rasmiadi 1	Maligas Tengah	99° 8' 50.551" E	2° 50' 16.742" N	0.13	0.13	2.34	NL	17/03/2020
3078	Rasmiadi 2	Maligas Tengah	99° 8' 23.340" E	2° 50' 7.309" N	0.14	0.14	2.52	NL	17/03/2020
3079	Rasmin Sitorus	Parhondalian Jawa Dipar	99° 14' 36.619" E	2° 50' 45.612" N	0.56	0.56	10.08	NL	17/03/2020
3080	Rasul Sinaga 1	Bandar Tengah	99° 12' 56.490" E	3° 6' 7.085" N	0.52	0.52	9.36	NL	17/03/2020
3081	Rasul Sinaga 2	Bandar Tengah	99° 13' 24.312" E	3° 6' 5.966" N	0.26	0.26	4.68	NL	17/03/2020
3082	Ratna Dewi Saragih	Bandar Tengah	99° 13' 13.672" E	3° 6' 10.587" N	0.53	0.53	9.54	NL	17/03/2020
3083	Ratna Pardede	Panombean Marjanji	99° 12' 31.208" E	2° 51' 35.287" N	0.25	0.25	4.50	NL	17/03/2020
3084	Ratnawati Simanjuntak 1	Buntu Bayu	99° 12' 6.155" E	2° 48' 13.266" N	1.85	1.85	33.30	NL	17/03/2020
3085	Ratnawati Simanjuntak 2	Buntu Bayu	99° 12' 9.156" E	2° 48' 19.277" N	1.95	1.95	35.10	NL	17/03/2020
3086	Ratno 1	Maligas Tengah	99° 9' 9.935" E	2° 49' 57.215" N	0.13	0.13	2.34	NL	17/03/2020
3087	Ratno 2	Maligas Tengah	99° 8' 49.689" E	2° 50' 32.770" N	0.17	0.17	3.06	NL	17/03/2020
3088	Ratno 3	Maligas Tengah	99° 8' 46.186" E	2° 50' 32.908" N	0.48	0.48	8.64	NL	17/03/2020
3089	Ratupa Sitorus 1	Tonduhan	99° 12' 7.005" E	2° 50' 17.876" N	0.28	0.28	5.04	NL	17/03/2020
3090	Ratupa Sitorus 2	Tonduhan	99° 12' 3.458" E	2° 50' 20.319" N	0.22	0.22	3.96	NL	17/03/2020
3091	Rauli Br Sihotang	Hutapadang	99° 14' 48.417" E	2° 47' 23.449" N	1.64	1.64	29.52	NL	17/03/2020
3092	Rauli Sihombing 1	Jawa Tengah II	99° 11' 6.905" E	2° 50' 19.025" N	0.49	0.49	8.82	NL	17/03/2020
3093	Rauli Sihombing 2	Jawa Tengah II	99° 11' 12.750" E	2° 50' 27.515" N	0.48	0.48	8.64	NL	17/03/2020
3094	Raya Silitonga 1	Jawa Tengah I	99° 11' 19.067" E	2° 51' 30.855" N	0.50	0.50	9.00	NL	17/03/2020
3095	Raya Silitonga 2	Jawa Tengah I	99° 10' 14.800" E	2° 51' 27.644" N	0.25	0.25	4.50	NL	17/03/2020
3096	Rayanun Sinaga 1	Parhondalian Jawa Dipar	99° 15' 31.697" E	2° 50' 55.621" N	1.93	1.93	34.74	NL	17/03/2020
3097	Rayanun Sinaga 2	Parhondalian Jawa Dipar	99° 14' 48.909" E	2° 50' 25.345" N	1.85	1.85	33.30	NL	17/03/2020
3098	Rayanun Sinaga 3	Parhondalian Jawa Dipar	99° 15' 40.100" E	2° 51' 21.388" N	1.28	1.28	23.04	NL	17/03/2020
3099	Regia Simatupang	Panombean Marjanji	99° 12' 33.045" E	2° 51' 21.504" N	0.27	0.27	4.86	NL	17/03/2020
3100	Regina Manurung 1	Saribu Asih	99° 9' 0.124" E	2° 48' 47.322" N	0.27	0.27	4.86	NL	17/03/2020
3101	Regina Manurung 2	Saribu Asih	99° 8' 54.805" E	2° 48' 45.096" N	0.29	0.29	5.22	NL	17/03/2020
3102	Regina Manurung 3	Saribu Asih	99° 9' 2.068" E	2° 48' 59.795" N	0.53	0.53	9.54	NL	17/03/2020
3103	Regina Manurung 4	Saribu Asih	99° 9' 11.233" E	2° 48' 28.677" N	0.29	0.29	5.22	NL	17/03/2020
3104	Rekia Sitorus 1	Hutapadang	99° 15' 38.219" E	2° 46' 50.113" N	0.47	0.47	8.46	NL	17/03/2020
3105	Rekia Sitorus 2	Hutapadang	99° 15' 38.745" E	2° 46' 55.349" N	0.26	0.26	4.68	NL	17/03/2020

BSI Services Malaysia Sdn Bhd
Co. Reg 200801003189
Suite 29.01 Level 29.
The Gardens North Tower.
Mid Valley City.
Lingkaran Syed Putra.
59200 Kuala Lumpur

T: +6 03 9212 9638
F: +6 03 9212 9639
info.malaysia@bsigroup.com
bsigroup.com/en-MY





Inspiring trust for a more resilient world.

Public

3106	Reklin Panjaitan	Parhondalian Jawa Dipar	99° 15' 13.557" E	2° 49' 41.941" N	1.00	1.00	18.00	NL	17/03/2020
3107	Rekson Par lindungan Napitupulu	Tonduhan	99° 11' 24.278" E	2° 49' 55.028" N	0.53	0.53	9.54	NL	17/03/2020
3108	Reli Br Tohang	Hutapadang	99° 14' 52.741" E	2° 47' 14.777" N	1.95	1.95	35.10	NL	17/03/2020
3109	Relli Sirait 1	Buntu Bayu	99° 10' 46.649" E	2° 47' 37.070" N	0.52	0.52	9.36	NL	17/03/2020
3110	Relli Sirait 2	Buntu Bayu	99° 10' 47.469" E	2° 47' 28.261" N	2.02	2.02	36.36	NL	17/03/2020
3111	Remi Sihotang 1	Jawa Tengah II	99° 11' 49.586" E	2° 51' 8.423" N	0.79	0.79	14.22	NL	17/03/2020
3112	Remi Sihotang 2	Jawa Tengah II	99° 11' 58.049" E	2° 51' 3.485" N	0.32	0.32	5.76	NL	17/03/2020
3113	Remija Sirait 1	Saribu Asih	99° 9' 19.135" E	2° 48' 33.380" N	1.25	1.25	22.50	NL	17/03/2020
3114	Remija Sirait 2	Saribu Asih	99° 8' 45.309" E	2° 49' 5.275" N	0.46	0.46	8.28	NL	17/03/2020
3115	Remija Sirait 3	Saribu Asih	99° 9' 16.345" E	2° 49' 32.536" N	0.28	0.28	5.04	NL	17/03/2020
3116	Remija Sirait 4	Saribu Asih	99° 9' 12.054" E	2° 49' 32.477" N	0.25	0.25	4.50	NL	17/03/2020
3117	Remsi Edina Saragi	Hutapadang	99° 18' 41.638" E	2° 46' 46.786" N	1.62	1.62	29.16	NL	17/03/2020
3118	Remsi Br Sitorus 1	Hutapadang	99° 14' 42.100" E	2° 47' 17.785" N	0.73	0.73	13.14	NL	17/03/2020
3119	Remsi Br Sitorus 2	Hutapadang	99° 15' 24.900" E	2° 47' 1.438" N	0.81	0.81	14.58	NL	17/03/2020
3120	Rencus Butar-Butar	Tonduhan	99° 12' 21.159" E	2° 50' 33.860" N	0.50	0.50	9.00	NL	17/03/2020
3121	Rendis Sinambela	Saribu Asih	99° 8' 57.640" E	2° 48' 28.854" N	0.74	0.74	13.32	NL	17/03/2020
3122	Rengsi Manik	Jawa Tengah I	99° 10' 58.748" E	2° 51' 28.048" N	0.43	0.43	7.74	NL	17/03/2020
3123	Rengson Manurung	Saribu Asih	99° 9' 57.955" E	2° 48' 58.325" N	0.36	0.36	6.48	NL	17/03/2020
3124	Reni Justina Samosir 1	Saribu Asih	99° 9' 37.991" E	2° 49' 15.394" N	0.18	0.18	3.24	NL	17/03/2020
3125	Reni Justina Samosir 2	Saribu Asih	99° 9' 10.649" E	2° 48' 43.457" N	0.10	0.10	1.80	NL	17/03/2020
3126	Reni Panjaitan 1	Saribu Asih	99° 9' 12.403" E	2° 49' 24.223" N	0.26	0.26	4.68	NL	17/03/2020
3127	Reni Panjaitan 2	Saribu Asih	99° 9' 10.794" E	2° 49' 48.885" N	0.77	0.77	13.86	NL	17/03/2020
3128	Renson Tampubolon 1	Panombean Marjanji	99° 12' 17.962" E	2° 51' 26.295" N	0.23	0.23	4.14	NL	17/03/2020
3129	Renson Tampubolon 2	Panombean Marjanji	99° 12' 43.689" E	2° 52' 7.131" N	0.27	0.27	4.86	NL	17/03/2020
3130	Renta Hutagalung 1	Saribu Asih	99° 9' 16.162" E	2° 49' 16.677" N	0.24	0.24	4.32	NL	17/03/2020
3131	Renta Hutagalung 2	Saribu Asih	99° 9' 19.488" E	2° 49' 39.412" N	0.21	0.21	3.78	NL	17/03/2020
3132	Renti Samosir 1	Parhondalian Jawa Dipar	99° 15' 11.244" E	2° 49' 35.595" N	0.31	0.31	5.58	NL	17/03/2020
3133	Renti Samosir 2	Parhondalian Jawa Dipar	99° 14' 51.075" E	2° 49' 24.106" N	1.76	1.76	31.68	NL	17/03/2020
3134	Rentina Sagala	Jawa Tengah I	99° 10' 40.009" E	2° 51' 15.692" N	0.83	0.83	14.94	NL	17/03/2020
3135	Repiana	Bandar Tengah	99° 13' 2.359" E	3° 6' 7.258" N	0.16	0.16	2.88	NL	17/03/2020
3136	Resli Nainggolan	Saribu Asih	99° 9' 44.036" E	2° 49' 42.387" N	0.44	0.44	7.92	NL	17/03/2020
3137	Resli Samosir	Saribu Asih	99° 9' 31.438" E	2° 49' 16.865" N	1.63	1.63	29.34	NL	17/03/2020
3138	Resli Sitorus	Gonting Sidodadi	99° 18' 23.544" E	2° 52' 15.878" N	1.29	1.29	23.22	NL	17/03/2020
3139	Resma Sirait	Jawa Tengah I	99° 10' 45.736" E	2° 51' 24.430" N	0.21	0.21	3.78	NL	17/03/2020
3140	Resma Tampubolon 1	Panombean Marjanji	99° 11' 53.792" E	2° 51' 33.424" N	0.24	0.24	4.32	NL	17/03/2020
3141	Resma Tampubolon 2	Panombean Marjanji	99° 12' 7.713" E	2° 51' 33.841" N	0.18	0.18	3.24	NL	17/03/2020

BSI Services Malaysia Sdn Bhd
Co. Reg 200801003189
Suite 29.01 Level 29.
The Gardens North Tower.
Mid Valley City.
Lingkaran Syed Putra.
59200 Kuala Lumpur

T: +6 03 9212 9638
F: +6 03 9212 9639
info.malaysia@bsigroup.com
bsigroup.com/en-MY





Inspiring trust for a more resilient world.

Public

3142	Resma Tampubolon 3	Panombean Marjanji	99° 11' 52.520" E	2° 51' 32.416" N	0.23	0.23	4.14	NL	17/03/2020
3143	Resman Lumbanraja 1	Jawa Tengah II	99° 11' 20.612" E	2° 50' 39.546" N	0.17	0.17	3.06	NL	17/03/2020
3144	Resman Lumbanraja 2	Jawa Tengah II	99° 11' 23.630" E	2° 50' 32.965" N	0.09	0.09	1.62	NL	17/03/2020
3145	Resman Lumbanraja 3	Jawa Tengah II	99° 11' 24.967" E	2° 50' 30.590" N	0.11	0.11	1.98	NL	17/03/2020
3146	Resman Manurung 1	Hutapadang	99° 17' 9.852" E	2° 46' 22.734" N	1.36	1.36	24.48	NL	17/03/2020
3147	Resman Manurung 2	Hutapadang	99° 17' 4.279" E	2° 46' 16.947" N	0.15	0.15	2.70	NL	17/03/2020
3148	Resman Manurung 3	Hutapadang	99° 17' 10.377" E	2° 46' 17.090" N	1.67	1.67	30.06	NL	17/03/2020
3149	Resman Manurung 4	Hutapadang	99° 16' 1.018" E	2° 47' 37.787" N	1.42	1.42	25.56	NL	17/03/2020
3150	Resman Manurung 5	Hutapadang	99° 16' 40.964" E	2° 46' 16.855" N	1.02	1.02	18.36	NL	17/03/2020
3151	Resman Manurung 6	Hutapadang	99° 16' 32.121" E	2° 46' 25.770" N	0.66	0.66	11.88	NL	17/03/2020
3152	Resmiaty Sirait 1	Parhundalian Jawa Dipar	99° 15' 20.409" E	2° 50' 52.301" N	1.65	1.65	29.70	NL	17/03/2020
3153	Resmiaty Sirait 2	Parhundalian Jawa Dipar	99° 14' 49.325" E	2° 51' 11.136" N	0.26	0.26	4.68	NL	17/03/2020
3154	Resmiaty Sirait 3	Parhundalian Jawa Dipar	99° 14' 45.063" E	2° 50' 3.087" N	1.18	1.18	21.24	NL	17/03/2020
3155	Resmin Simanjuntak 1	Jawa Tengah I	99° 11' 35.770" E	2° 51' 23.774" N	0.50	0.50	9.00	NL	17/03/2020
3156	Resmin Simanjuntak 2	Jawa Tengah I	99° 11' 14.651" E	2° 51' 23.279" N	0.58	0.58	10.44	NL	17/03/2020
3157	Resmin Simanjuntak 3	Jawa Tengah I	99° 11' 26.837" E	2° 51' 39.624" N	0.23	0.23	4.14	NL	17/03/2020
3158	Resna Manurung 1	Saribu Asih	99° 8' 49.345" E	2° 48' 21.584" N	0.48	0.48	8.64	NL	17/03/2020
3159	Resna Manurung 2	Saribu Asih	99° 8' 47.427" E	2° 47' 58.273" N	0.47	0.47	8.46	NL	17/03/2020
3160	Resna Manurung 3	Saribu Asih	99° 8' 42.478" E	2° 47' 52.364" N	0.62	0.62	11.16	NL	17/03/2020
3161	Resna Manurung 4	Saribu Asih	99° 8' 50.827" E	2° 48' 28.023" N	0.94	0.94	16.92	NL	17/03/2020
3162	Resna Manurung 5	Saribu Asih	99° 8' 45.695" E	2° 48' 21.039" N	0.83	0.83	14.94	NL	17/03/2020
3163	Resna Sinurat	Buntu Bayu	99° 10' 45.253" E	2° 47' 36.570" N	0.39	0.39	7.02	NL	17/03/2020
3164	Resta Sinurat	Tonduhan	99° 11' 51.225" E	2° 50' 16.190" N	0.48	0.48	8.64	NL	17/03/2020
3165	Restomoyot Uhi Sirait	Dolak Parmonangan	99° 12' 34.814" E	3° 7' 32.386" N	0.55	0.55	9.90	NL	17/03/2020
3166	Reston Sinaga	Saribu Asih	99° 8' 21.180" E	2° 48' 5.261" N	0.85	0.85	15.30	NL	17/03/2020
3167	Restu Siahaan 1	Saribu Asih	99° 9' 30.353" E	2° 49' 33.861" N	0.40	0.40	7.20	NL	17/03/2020
3168	Restu Siahaan 2	Saribu Asih	99° 9' 40.966" E	2° 49' 51.212" N	0.32	0.32	5.76	NL	17/03/2020
3169	Restu Siahaan 3	Saribu Asih	99° 10' 1.973" E	2° 49' 41.925" N	0.08	0.08	1.44	NL	17/03/2020
3170	Restu Siahaan 4	Saribu Asih	99° 9' 29.255" E	2° 49' 35.223" N	0.56	0.56	10.08	NL	17/03/2020
3171	Restu Siahaan 5	Saribu Asih	99° 9' 40.994" E	2° 49' 52.431" N	0.30	0.30	5.40	NL	17/03/2020
3172	Restu Siahaan 6	Saribu Asih	99° 9' 58.553" E	2° 49' 37.777" N	0.29	0.29	5.22	NL	17/03/2020
3173	Riadi Amson Sitingjak 1	Bahjambi III	99° 10' 50.548" E	2° 54' 47.846" N	0.24	0.24	4.32	NL	17/03/2020
3174	Riadi Amson Sitingjak 2	Bahjambi III	99° 11' 0.984" E	2° 54' 59.565" N	0.48	0.48	8.64	NL	17/03/2020
3175	Riani	Maligas Tengah	99° 8' 37.769" E	2° 50' 42.018" N	0.14	0.14	2.52	NL	17/03/2020

BSI Services Malaysia Sdn Bhd
Co. Reg 200801003189
Suite 29.01 Level 29.
The Gardens North Tower.
Mid Valley City.
Lingkaran Syed Putra.
59200 Kuala Lumpur

T: +6 03 9212 9638
F: +6 03 9212 9639
info.malaysia@bsigroup.com
bsigroup.com/en-MY





Inspiring trust for a more resilient world.

Public

3176	Rianto Manurung	Saribu Asih	99° 9' 17.332" E	2° 48' 36.892" N	0.46	0.46	8.28	NL	17/03/2020
3177	Rianto Sirait	Jawa Tengah II	99° 11' 59.771" E	2° 50' 57.411" N	0.23	0.23	4.14	NL	17/03/2020
3178	Ribur Br Togatorop	Saribu Asih	99° 9' 4.828" E	2° 48' 3.474" N	0.63	0.63	11.34	NL	17/03/2020
3179	Ricky Ricardo Manurung	Gonting Sidodadi	99° 17' 38.852" E	2° 51' 44.791" N	2.06	2.06	37.08	NL	17/03/2020
3180	Richard Halomoan Sinaga	Tonduhan	99° 12' 25.341" E	2° 50' 32.821" N	0.50	0.50	9.00	NL	17/03/2020
3181	Richard Simanjuntak 1	Jawa Tengah II	99° 11' 14.255" E	2° 50' 34.905" N	0.28	0.28	5.04	NL	17/03/2020
3182	Richard Simanjuntak 2	Jawa Tengah II	99° 11' 18.381" E	2° 50' 36.840" N	0.79	0.79	14.22	NL	17/03/2020
3183	Richy Dolung Sinaga	Jawa Tengah I	99° 11' 3.444" E	2° 51' 17.660" N	0.46	0.46	8.28	NL	17/03/2020
3184	Ridhawati Siallangan 1	Hutapadang	99° 16' 29.294" E	2° 46' 54.493" N	0.73	0.73	13.14	NL	17/03/2020
3185	Ridhawati Siallangan 2	Hutapadang	99° 16' 28.741" E	2° 47' 16.950" N	0.43	0.43	7.74	NL	17/03/2020
3186	Ridhawati Siallangan 3	Hutapadang	99° 16' 34.332" E	2° 47' 26.221" N	2.97	2.97	53.46	NL	17/03/2020
3187	Ridwan Sahrul Efendi Purba 1	Dolok Parmonangan	99° 12' 16.882" E	3° 7' 24.910" N	1.18	1.18	21.24	NL	17/03/2020
3188	Ridwan Sahrul Efendi Purba 2	Dolok Parmonangan	99° 12' 11.137" E	3° 7' 23.567" N	0.51	0.51	9.18	NL	17/03/2020
3189	Ridwan Siahaan 1	Saribu Asih	99° 9' 2.362" E	2° 49' 12.150" N	0.36	0.36	6.48	NL	17/03/2020
3190	Ridwan Siahaan 2	Saribu Asih	99° 10' 12.373" E	2° 48' 51.486" N	0.75	0.75	13.50	NL	17/03/2020
3191	Ridwan Siahaan 3	Saribu Asih	99° 9' 9.448" E	2° 49' 14.116" N	0.25	0.25	4.50	NL	17/03/2020
3192	Ridwan Sinaga	Tangga Batu	99° 4' 12.077" E	2° 46' 34.767" N	0.59	0.59	10.62	NL	17/03/2020
3193	Ridwanto Situmorang	Saribu Asih	99° 9' 4.698" E	2° 48' 19.725" N	0.48	0.48	8.64	NL	17/03/2020
3194	Rihard Siahaan 1	Saribu Asih	99° 9' 13.087" E	2° 49' 47.326" N	0.21	0.21	3.78	NL	17/03/2020
3195	Rihard Siahaan 2	Saribu Asih	99° 9' 5.203" E	2° 49' 6.961" N	1.10	1.10	19.80	NL	17/03/2020
3196	Rihard Siahaan 3	Saribu Asih	99° 9' 3.176" E	2° 49' 5.463" N	0.20	0.20	3.60	NL	17/03/2020
3197	Rihard Siahaan 4	Saribu Asih	99° 9' 19.307" E	2° 49' 43.396" N	0.22	0.22	3.96	NL	17/03/2020
3198	Rihard Siahaan 5	Saribu Asih	99° 9' 37.484" E	2° 48' 45.950" N	0.16	0.16	2.88	NL	17/03/2020
3199	Rihat Sinaga 1	Hutapadang	99° 16' 53.035" E	2° 46' 44.986" N	1.22	1.22	21.96	NL	17/03/2020
3200	Rihat Sinaga 2	Hutapadang	99° 16' 54.379" E	2° 47' 30.738" N	0.66	0.66	11.88	NL	17/03/2020
3201	Rihon Silalahi 1	Hutapadang	99° 18' 50.394" E	2° 46' 50.079" N	0.66	0.66	11.88	NL	17/03/2020
3202	Rihon Silalahi 2	Hutapadang	99° 18' 16.264" E	2° 46' 29.041" N	1.17	1.17	21.06	NL	17/03/2020
3203	Rika Anggraini	Dolok Parmonangan	99° 13' 23.029" E	3° 7' 28.351" N	0.55	0.55	9.90	NL	17/03/2020
3204	Rikardo Manurung	Gonting Sidodadi	99° 17' 46.042" E	2° 51' 59.406" N	1.88	1.88	33.84	NL	17/03/2020
3205	Rikardo Sinurat 1	Hutapadang	99° 15' 12.266" E	2° 47' 10.288" N	0.77	0.77	13.86	NL	17/03/2020
3206	Rikardo Sinurat 2	Hutapadang	99° 14' 59.205" E	2° 46' 44.502" N	0.54	0.54	9.72	NL	17/03/2020
3207	Riki Agus Sitorus	Hutapadang	99° 13' 36.669" E	2° 47' 38.262" N	0.79	0.79	14.22	NL	17/03/2020
3208	Rikles Manurung 1	Tonduhan	99° 13' 38.101" E	2° 48' 17.261" N	2.00	2.00	36.00	NL	17/03/2020
3209	Rikles Manurung 2	Tonduhan	99° 14' 0.644" E	2° 48' 25.717" N	2.00	2.00	36.00	NL	17/03/2020
3210	Rikles Manurung 3	Tonduhan	99° 13' 50.295" E	2° 48' 16.708" N	2.00	2.00	36.00	NL	17/03/2020

BSI Services Malaysia Sdn Bhd
Co. Reg 200801003189
Suite 29.01 Level 29.
The Gardens North Tower.
Mid Valley City.
Lingkaran Syed Putra.
59200 Kuala Lumpur

T: +6 03 9212 9638
F: +6 03 9212 9639
info.malaysia@bsigroup.com
bsigroup.com/en-MY





Inspiring trust for a more resilient world.

Public

3211	Rikson Sirait	Parhondalian Jawa Dipar	99° 15' 55.315" E	2° 51' 39.093" N	0.60	0.60	10.80	NL	17/03/2020
3212	Rimson Oppusunggu 1	Jawa Tengah I	99° 10' 35.122" E	2° 51' 48.458" N	0.33	0.33	5.94	NL	17/03/2020
3213	Rimson Oppusunggu 2	Jawa Tengah I	99° 10' 54.453" E	2° 51' 45.335" N	1.59	1.59	28.62	NL	17/03/2020
3214	Rimson Oppusunggu 3	Jawa Tengah I	99° 10' 44.652" E	2° 50' 28.810" N	0.11	0.11	1.98	NL	17/03/2020
3215	Rina Lastaida Hutasoit	Jawa Tengah I	99° 11' 8.350" E	2° 51' 27.658" N	0.71	0.71	12.78	NL	17/03/2020
3216	Rina Siahaan 1	Saribu Asih	99° 9' 43.634" E	2° 49' 55.084" N	0.68	0.68	12.24	NL	17/03/2020
3217	Rina Siahaan 2	Saribu Asih	99° 9' 31.397" E	2° 49' 39.774" N	0.29	0.29	5.22	NL	17/03/2020
3218	Rincan Manurung 1	Tonduhan	99° 11' 57.296" E	2° 50' 25.726" N	0.22	0.22	3.96	NL	17/03/2020
3219	Rincan Manurung 2	Tonduhan	99° 11' 49.284" E	2° 50' 11.781" N	0.80	0.80	14.40	NL	17/03/2020
3220	Rinto Sitorus 1	Hutapadang	99° 18' 38.629" E	2° 47' 6.613" N	1.06	1.06	19.08	NL	17/03/2020
3221	Rinto Sitorus 2	Hutapadang	99° 18' 35.556" E	2° 46' 50.932" N	1.46	1.46	26.28	NL	17/03/2020
3222	Rinto Sitorus 3	Hutapadang	99° 18' 36.838" E	2° 47' 5.590" N	0.66	0.66	11.88	NL	17/03/2020
3223	Rinto Sitorus 4	Hutapadang	99° 18' 35.808" E	2° 47' 6.634" N	1.29	1.29	23.22	NL	17/03/2020
3224	Rinto Sitorus 5	Hutapadang	99° 18' 40.999" E	2° 47' 7.216" N	1.09	1.09	19.62	NL	17/03/2020
3225	Rinto Sitorus 6	Hutapadang	99° 18' 34.161" E	2° 47' 7.693" N	0.88	0.88	15.84	NL	17/03/2020
3226	Rio Aprijal Manurung	Hutapadang	99° 14' 57.130" E	2° 47' 14.901" N	1.01	1.01	18.18	NL	17/03/2020
3227	Ripandi Sitorus 1	Hutapadang	99° 16' 56.772" E	2° 47' 16.481" N	0.93	0.93	16.74	NL	17/03/2020
3228	Ripandi Sitorus 2	Hutapadang	99° 16' 43.553" E	2° 46' 44.576" N	0.27	0.27	4.86	NL	17/03/2020
3229	Ripandi Sitorus 3	Hutapadang	99° 16' 52.083" E	2° 47' 18.761" N	0.78	0.78	14.04	NL	17/03/2020
3230	Ripandi Sitorus 4	Hutapadang	99° 16' 17.654" E	2° 46' 47.732" N	0.46	0.46	8.28	NL	17/03/2020
3231	Ripandi Sitorus 6	Hutapadang	99° 16' 49.446" E	2° 47' 39.494" N	0.98	0.98	17.64	NL	17/03/2020
3232	Ripandi Sitorus 7	Hutapadang	99° 16' 7.649" E	2° 47' 30.348" N	0.84	0.84	15.12	NL	17/03/2020
3233	Ripin	Maligas Tengah	99° 8' 48.780" E	2° 50' 34.281" N	0.24	0.24	4.32	NL	17/03/2020
3234	Risbun Sinaga	Hutapadang	99° 17' 0.658" E	2° 47' 37.322" N	0.81	0.81	14.58	NL	17/03/2020
3235	Risjon Manurung 1	Buntu Bayu	99° 10' 46.367" E	2° 47' 40.692" N	0.21	0.21	3.78	NL	17/03/2020
3236	Risjon Manurung 2	Buntu Bayu	99° 10' 47.297" E	2° 47' 34.507" N	0.52	0.52	9.36	NL	17/03/2020
3237	Risman Sihombing	Buntu Turunan	99° 9' 51.107" E	2° 46' 16.104" N	0.39	0.39	7.02	NL	17/03/2020
3238	Ristauli Sihombing	Jawa Tengah II	99° 11' 5.261" E	2° 50' 36.148" N	0.24	0.24	4.32	NL	17/03/2020
3239	Riston Sinaga	Saribu Asih	99° 8' 50.830" E	2° 48' 10.448" N	0.81	0.81	14.58	NL	17/03/2020
3240	Riston Siregar 1	Saribu Asih	99° 9' 58.515" E	2° 50' 1.021" N	0.51	0.51	9.18	NL	17/03/2020
3241	Riston Siregar 2	Saribu Asih	99° 10' 13.524" E	2° 50' 12.751" N	0.19	0.19	3.42	NL	17/03/2020
3242	Riswan Simatupang	Saribu Asih	99° 9' 2.415" E	2° 49' 1.200" N	0.41	0.41	7.38	NL	17/03/2020
3243	Rita Hotmianna Sitorus	Tonduhan	99° 12' 0.560" E	2° 50' 20.170" N	0.48	0.48	8.64	NL	17/03/2020
3244	Rita Marta Parulian Simangunsong 1	Saribu Asih	99° 8' 54.946" E	2° 49' 43.464" N	1.00	1.00	18.00	NL	17/03/2020
3245	Rita Marta Parulian Simangunsong 2	Saribu Asih	99° 8' 45.170" E	2° 49' 40.169" N	0.18	0.18	3.24	NL	17/03/2020

BSI Services Malaysia Sdn Bhd
Co. Reg 200801003189
Suite 29.01 Level 29.
The Gardens North Tower.
Mid Valley City.
Lingkaran Syed Putra.
59200 Kuala Lumpur

T: +6 03 9212 9638
F: +6 03 9212 9639
info.malaysia@bsigroup.com
bsigroup.com/en-MY





Inspiring trust for a more resilient world.

Public

3246	Rita Marta Parulian Simangunsong 3	Saribu Asih	99° 8' 49.713" E	2° 49' 35.724" N	1.11	1.11	19.98	NL	17/03/2020
3247	Rita Marta Parulian Simangunsong 4	Saribu Asih	99° 8' 44.068" E	2° 49' 23.805" N	3.42	3.42	61.56	NL	17/03/2020
3248	Rita Marta Parulian Simangunsong 5	Saribu Asih	99° 8' 40.616" E	2° 49' 18.164" N	1.31	1.31	23.58	NL	17/03/2020
3249	Rita Marta Parulian Simangunsong 6	Saribu Asih	99° 8' 46.639" E	2° 49' 36.173" N	0.80	0.80	14.40	NL	17/03/2020
3250	Rita Marta Parulian Simangunsong 7	Saribu Asih	99° 8' 59.141" E	2° 48' 57.440" N	0.31	0.31	5.58	NL	17/03/2020
3251	Rita Marta Parulian Simangunsong 8	Saribu Asih	99° 9' 37.906" E	2° 49' 51.294" N	0.89	0.89	16.02	NL	17/03/2020
3252	Rivai Tampubolon	Panombean Marjanji	99° 12' 41.521" E	2° 51' 35.088" N	0.25	0.25	4.50	NL	17/03/2020
3253	Riyan Pradi Surya	Baja Dolok	99° 10' 56.261" E	2° 54' 9.997" N	0.22	0.22	3.96	NL	17/03/2020
3254	Roben Siburian	Muara Mulia	99° 13' 12.340" E	2° 52' 35.990" N	0.31	0.31	5.58	NL	17/03/2020
3255	Robeo Simanjuntak 1	Jawa Tengah II	99° 11' 28.831" E	2° 50' 17.544" N	1.11	1.11	19.98	NL	17/03/2020
3256	Robeo Simanjuntak 2	Jawa Tengah II	99° 11' 16.489" E	2° 50' 47.792" N	0.30	0.30	5.40	NL	17/03/2020
3257	Robeo Simanjuntak 3	Jawa Tengah II	99° 11' 30.278" E	2° 50' 23.806" N	0.82	0.82	14.76	NL	17/03/2020
3258	Robeo Simanjuntak 4	Jawa Tengah II	99° 11' 27.044" E	2° 50' 32.423" N	0.07	0.07	1.26	NL	17/03/2020
3259	Robert Sinaga A 1	Jawa Tengah II	99° 11' 18.095" E	2° 50' 12.376" N	0.16	0.16	2.88	NL	17/03/2020
3260	Robert Sinaga A 2	Jawa Tengah II	99° 11' 13.763" E	2° 50' 22.050" N	0.26	0.26	4.68	NL	17/03/2020
3261	Robert Sinaga A 3	Jawa Tengah II	99° 11' 14.886" E	2° 50' 30.103" N	0.31	0.31	5.58	NL	17/03/2020
3262	Robert Sinaga A 4	Jawa Tengah II	99° 10' 58.790" E	2° 50' 31.166" N	0.24	0.24	4.32	NL	17/03/2020
3263	Robert Sinaga B 1	Saribu Asih	99° 9' 35.797" E	2° 49' 28.024" N	0.24	0.24	4.32	NL	17/03/2020
3264	Robert Sinaga B 2	Saribu Asih	99° 9' 22.494" E	2° 49' 30.531" N	0.49	0.49	8.82	NL	17/03/2020
3265	Robert Togar Sitanggung	Bahjambi III	99° 11' 11.812" E	2° 54' 45.172" N	0.27	0.27	4.86	NL	17/03/2020
3266	Roberton Nainggolan 1	Bosar Nauli	99° 4' 59.825" E	2° 43' 57.986" N	1.82	1.82	32.76	NL	17/03/2020
3267	Roberton Nainggolan 10	Bosar Nauli	99° 4' 45.999" E	2° 43' 55.895" N	1.46	1.46	26.28	NL	17/03/2020
3268	Roberton Nainggolan 2	Bosar Nauli	99° 4' 50.159" E	2° 43' 57.075" N	1.87	1.87	33.66	NL	17/03/2020
3269	Roberton Nainggolan 3	Bosar Nauli	99° 5' 2.181" E	2° 44' 0.723" N	1.86	1.86	33.48	NL	17/03/2020
3270	Roberton Nainggolan 4	Bosar Nauli	99° 5' 4.028" E	2° 44' 3.505" N	3.23	3.23	58.14	NL	17/03/2020
3271	Roberton Nainggolan 5	Bosar Nauli	99° 5' 1.013" E	2° 43' 58.906" N	2.22	2.22	39.96	NL	17/03/2020
3272	Roberton Nainggolan 6	Bosar Nauli	99° 4' 54.027" E	2° 43' 57.374" N	1.77	1.77	31.86	NL	17/03/2020
3273	Roberton Nainggolan 7	Bosar Nauli	99° 4' 55.587" E	2° 43' 58.854" N	1.80	1.80	32.40	NL	17/03/2020
3274	Roberton Nainggolan 8	Bosar Nauli	99° 4' 52.414" E	2° 43' 57.149" N	1.93	1.93	34.74	NL	17/03/2020
3275	Roberton Nainggolan 9	Bosar Nauli	99° 4' 49.042" E	2° 43' 55.812" N	1.71	1.71	30.78	NL	17/03/2020

BSI Services Malaysia Sdn Bhd
Co. Reg 200801003189
Suite 29.01 Level 29.
The Gardens North Tower.
Mid Valley City.
Lingkaran Syed Putra.
59200 Kuala Lumpur

T: +6 03 9212 9638
F: +6 03 9212 9639
info.malaysia@bsigroup.com
bsigroup.com/en-MY





Inspiring trust for a more resilient world.

Public

3276	Robertus Partogi Sinaga 1	Jawa Tengah I	99° 11' 12.381" E	2° 51' 40.874" N	0.25	0.25	4.50	NL	17/03/2020
3277	Robertus Partogi Sinaga 2	Jawa Tengah I	99° 11' 3.350" E	2° 51' 35.619" N	0.20	0.20	3.60	NL	17/03/2020
3278	Robi Darwis Simanjuntak 1	Saribu Asih	99° 9' 8.580" E	2° 49' 15.387" N	0.26	0.26	4.68	NL	17/03/2020
3279	Robi Darwis Simanjuntak 2	Saribu Asih	99° 9' 7.015" E	2° 49' 15.713" N	0.23	0.23	4.14	NL	17/03/2020
3280	Robi Darwis Simanjuntak 3	Saribu Asih	99° 9' 14.952" E	2° 49' 44.083" N	0.68	0.68	12.24	NL	17/03/2020
3281	Robi Darwis Simanjuntak 4	Saribu Asih	99° 9' 11.528" E	2° 49' 37.007" N	0.64	0.64	11.52	NL	17/03/2020
3282	Robin Jonly Pardede 1	Saribu Asih	99° 10' 24.483" E	2° 50' 17.162" N	0.22	0.22	3.96	NL	17/03/2020
3283	Robin Jonly Pardede 2	Saribu Asih	99° 10' 23.225" E	2° 50' 16.263" N	0.23	0.23	4.14	NL	17/03/2020
3284	Robinson Marbun	Saribu Asih	99° 8' 43.799" E	2° 49' 5.249" N	1.00	1.00	18.00	NL	17/03/2020
3285	Robinson Panjaitan 1	Jawa Tengah II	99° 11' 48.073" E	2° 50' 36.000" N	0.28	0.28	5.04	NL	17/03/2020
3286	Robinson Panjaitan 2	Jawa Tengah II	99° 11' 47.747" E	2° 50' 33.726" N	0.24	0.24	4.32	NL	17/03/2020
3287	Robinson Sinaga	Tonduhan	99° 11' 53.259" E	2° 49' 47.074" N	0.48	0.48	8.64	NL	17/03/2020
3288	Robinson Sirait 1	Hutapadang	99° 17' 13.040" E	2° 46' 22.896" N	0.69	0.69	12.42	NL	17/03/2020
3289	Robinson Sirait 2	Hutapadang	99° 15' 56.960" E	2° 46' 40.668" N	0.60	0.60	10.80	NL	17/03/2020
3290	Robinson Sirait 3	Hutapadang	99° 16' 0.771" E	2° 46' 41.272" N	1.05	1.05	18.90	NL	17/03/2020
3291	Robinson Sirait 4	Hutapadang	99° 15' 59.136" E	2° 46' 32.887" N	0.55	0.55	9.90	NL	17/03/2020
3292	Robinson Sirait 5	Hutapadang	99° 16' 1.558" E	2° 47' 10.598" N	0.87	0.87	15.66	NL	17/03/2020
3293	Robinson Sirait 6	Hutapadang	99° 16' 0.085" E	2° 47' 6.967" N	1.95	1.95	35.10	NL	17/03/2020
3294	Robintang Butar Butar	Tonduhan	99° 11' 17.272" E	2° 49' 47.801" N	0.36	0.36	6.48	NL	17/03/2020
3295	Robintang Hutapea 1	Muara Mulia	99° 13' 15.429" E	2° 52' 46.029" N	0.24	0.24	4.32	NL	17/03/2020
3296	Robintang Hutapea 2	Muara Mulia	99° 13' 14.643" E	2° 52' 41.786" N	0.13	0.13	2.34	NL	17/03/2020
3297	Robintang Hutapea 3	Muara Mulia	99° 13' 12.404" E	2° 52' 44.753" N	0.48	0.48	8.64	NL	17/03/2020
3298	Robintang Hutapea 4	Muara Mulia	99° 13' 13.900" E	2° 52' 42.778" N	0.27	0.27	4.86	NL	17/03/2020
3299	Rodeardo Sinaga 1	Jawa Tengah I	99° 10' 51.414" E	2° 50' 34.002" N	0.44	0.44	7.92	NL	17/03/2020
3300	Rodeardo Sinaga 2	Jawa Tengah I	99° 10' 50.767" E	2° 50' 36.412" N	0.49	0.49	8.82	NL	17/03/2020
3301	Roder Rumahorbo 1	Saribu Asih	99° 8' 14.178" E	2° 48' 10.829" N	0.41	0.41	7.38	NL	17/03/2020
3302	Roder Rumahorbo 2	Saribu Asih	99° 8' 0.128" E	2° 48' 32.685" N	0.40	0.40	7.20	NL	17/03/2020
3303	Rodiana Manurung	Hutapadang	99° 16' 58.632" E	2° 46' 15.536" N	1.22	1.22	21.96	NL	17/03/2020
3304	Rodo Franky Tampubolon 1	Jawa Tengah I	99° 11' 45.688" E	2° 51' 25.554" N	0.25	0.25	4.50	NL	17/03/2020
3305	Rodo Franky Tampubolon 2	Jawa Tengah I	99° 11' 47.147" E	2° 51' 23.351" N	0.51	0.51	9.18	NL	17/03/2020
3306	Rodo Franky Tampubolon 3	Jawa Tengah I	99° 10' 59.163" E	2° 51' 38.108" N	0.34	0.34	6.12	NL	17/03/2020
3307	Rodo Saut Tua Tindaon 1	Maligas Tengah	99° 9' 4.129" E	2° 51' 1.357" N	0.54	0.54	9.72	NL	17/03/2020





Inspiring trust for a more resilient world.

Public

3308	Rodo Saut Tua Tindaon 2	Maligas Tengah	99° 9' 5.810" E	2° 51' 1.728" N	0.14	0.14	2.52	NL	17/03/2020
3309	Rodo Saut Tua Tindaon 3	Maligas Tengah	99° 9' 10.764" E	2° 50' 58.914" N	0.12	0.12	2.16	NL	17/03/2020
3310	Rohani Mangunsong 2	Parhondalian Jawa Dipar	99° 15' 0.017" E	2° 51' 29.979" N	0.66	0.66	11.88	NL	17/03/2020
3311	Rohim Panjaitan 1	Jawa Tengah I	99° 10' 24.080" E	2° 51' 10.422" N	0.18	0.18	3.24	NL	17/03/2020
3312	Rohim Panjaitan 2	Jawa Tengah I	99° 10' 19.531" E	2° 51' 13.528" N	1.06	1.06	19.08	NL	17/03/2020
3313	Rohman 1	Parhondalian Jawa Dipar	99° 14' 39.245" E	2° 51' 39.515" N	1.13	1.13	20.34	NL	17/03/2020
3314	Rohman 2	Parhondalian Jawa Dipar	99° 14' 57.222" E	2° 51' 56.170" N	0.82	0.82	14.76	NL	17/03/2020
3315	Rohmat	Parhondalian Jawa Dipar	99° 14' 12.154" E	2° 51' 26.475" N	0.23	0.23	4.14	NL	17/03/2020
3316	Roida Gultom 1	Saribu Asih	99° 9' 10.144" E	2° 49' 0.370" N	0.40	0.40	7.20	NL	17/03/2020
3317	Roida Gultom 2	Saribu Asih	99° 9' 22.205" E	2° 49' 4.338" N	0.67	0.67	12.06	NL	17/03/2020
3318	Roida Gultom 3	Saribu Asih	99° 9' 36.139" E	2° 49' 22.919" N	0.72	0.72	12.96	NL	17/03/2020
3319	Roida Gultom 4	Saribu Asih	99° 9' 45.354" E	2° 49' 29.551" N	1.28	1.28	23.04	NL	17/03/2020
3320	Roida Sidauruk	Saribu Asih	99° 8' 46.911" E	2° 48' 24.439" N	0.35	0.35	6.30	NL	17/03/2020
3321	Roida Tampubolon	Jawa Tengah II	99° 11' 34.209" E	2° 50' 57.125" N	0.51	0.51	9.18	NL	17/03/2020
3322	Rolando Sirait 1	Parhondalian Jawa Dipar	99° 14' 34.689" E	2° 51' 12.419" N	0.23	0.23	4.14	NL	17/03/2020
3323	Rolando Sirait 2	Parhondalian Jawa Dipar	99° 14' 41.942" E	2° 51' 4.024" N	0.73	0.73	13.14	NL	17/03/2020
3324	Rolando Sirait 3	Parhondalian Jawa Dipar	99° 14' 54.421" E	2° 51' 9.131" N	1.08	1.08	19.44	NL	17/03/2020
3325	Rolando Sirait 4	Parhondalian Jawa Dipar	99° 14' 54.486" E	2° 50' 58.824" N	2.08	2.08	37.44	NL	17/03/2020
3326	Rolando Sirait 5	Parhondalian Jawa Dipar	99° 14' 55.228" E	2° 51' 6.950" N	1.06	1.06	19.08	NL	17/03/2020
3327	Rolek Saragih 1	Parhondalian Jawa Dipar	99° 14' 36.524" E	2° 49' 36.355" N	2.01	2.01	36.18	NL	17/03/2020
3328	Rolek Saragih 2	Parhondalian Jawa Dipar	99° 14' 24.605" E	2° 50' 7.466" N	0.26	0.26	4.68	NL	17/03/2020
3329	Rolek Saragih 3	Parhondalian Jawa Dipar	99° 14' 31.840" E	2° 50' 43.671" N	1.21	1.21	21.78	NL	17/03/2020
3330	Rolek Saragih 4	Parhondalian Jawa Dipar	99° 14' 28.600" E	2° 50' 50.629" N	0.16	0.16	2.88	NL	17/03/2020
3331	Rolek Saragih 5	Parhondalian Jawa Dipar	99° 14' 39.287" E	2° 50' 55.377" N	0.20	0.20	3.60	NL	17/03/2020
3332	Rolen Sinaga 1	Saribu Asih	99° 8' 45.085" E	2° 48' 28.118" N	0.25	0.25	4.50	NL	17/03/2020
3333	Rolen Sinaga 2	Saribu Asih	99° 9' 17.475" E	2° 48' 20.435" N	0.58	0.58	10.44	NL	17/03/2020
3334	Rolen Sinaga 3	Saribu Asih	99° 9' 20.747" E	2° 48' 19.889" N	0.48	0.48	8.64	NL	17/03/2020
3335	Rolima Silitongah	Jawa Tengah I	99° 10' 24.955" E	2° 51' 48.837" N	0.47	0.47	8.46	NL	17/03/2020
3336	Rolin Saragih	Parhondalian Jawa Dipar	99° 14' 23.047" E	2° 50' 4.938" N	1.00	1.00	18.00	NL	17/03/2020
3337	Rolina Manurung	Buntu Bayu	99° 10' 33.537" E	2° 47' 51.038" N	1.08	1.08	19.44	NL	17/03/2020
3338	Rolita Silalahi	Saribu Asih	99° 8' 58.861" E	2° 49' 11.969" N	0.83	0.83	14.94	NL	17/03/2020

BSI Services Malaysia Sdn Bhd
Co. Reg 200801003189
Suite 29.01 Level 29.
The Gardens North Tower.
Mid Valley City.
Lingkaran Syed Putra.
59200 Kuala Lumpur

T: +6 03 9212 9638
F: +6 03 9212 9639
info.malaysia@bsigroup.com
bsigroup.com/en-MY





Inspiring trust for a more resilient world.

Public

3339	Roles Manurung	Tonduhan	99° 11' 54.087" E	2° 50' 20.221" N	0.24	0.24	4.32	NL	17/03/2020
3340	Roma Sihotang 1	Saribu Asih	99° 8' 42.420" E	2° 49' 45.934" N	0.39	0.39	7.02	NL	17/03/2020
3341	Roma Sihotang 2	Saribu Asih	99° 9' 26.275" E	2° 49' 49.284" N	0.44	0.44	7.92	NL	17/03/2020
3342	Romaida Pardede 1	Saribu Asih	99° 10' 24.055" E	2° 50' 14.853" N	0.25	0.25	4.50	NL	17/03/2020
3343	Romaida Pardede 2	Saribu Asih	99° 10' 17.581" E	2° 50' 9.976" N	0.25	0.25	4.50	NL	17/03/2020
3344	Romaida Pardede 3	Saribu Asih	99° 9' 48.866" E	2° 49' 45.230" N	0.50	0.50	9.00	NL	17/03/2020
3345	Romauly Sitorus 1	Hutapadang	99° 18' 2.364" E	2° 46' 56.166" N	0.23	0.23	4.14	NL	17/03/2020
3346	Romauly Sitorus 2	Hutapadang	99° 18' 7.098" E	2° 47' 4.030" N	0.49	0.49	8.82	NL	17/03/2020
3347	Romauly Sitorus 3	Hutapadang	99° 17' 54.517" E	2° 46' 53.354" N	0.26	0.26	4.68	NL	17/03/2020
3348	Romen Asima Sirait 1	Saribu Asih	99° 8' 32.554" E	2° 49' 3.182" N	2.30	2.30	41.40	NL	17/03/2020
3349	Romen Asima Sirait 2	Saribu Asih	99° 8' 42.205" E	2° 49' 14.355" N	0.60	0.60	10.80	NL	17/03/2020
3350	Romeo Frida Ompusunggu	Jawa Tengah I	99° 10' 40.410" E	2° 51' 46.028" N	0.59	0.59	10.62	NL	17/03/2020
3351	Romi Andalena Sinaga	Bandar Tengah	99° 13' 17.822" E	3° 5' 40.057" N	0.74	0.74	13.32	NL	17/03/2020
3352	Romi Arisandi	Maligas Tengah	99° 8' 44.584" E	2° 50' 4.875" N	0.70	0.70	12.60	NL	17/03/2020
3353	Romina Sihombing 1	Tonduhan	99° 12' 21.314" E	2° 50' 18.768" N	2.00	2.00	36.00	NL	17/03/2020
3354	Romina Sihombing 2	Tonduhan	99° 12' 1.224" E	2° 50' 16.187" N	0.24	0.24	4.32	NL	17/03/2020
3355	Romina Simaremare	Jawa Tengah I	99° 11' 10.284" E	2° 51' 28.654" N	0.26	0.26	4.68	NL	17/03/2020
3356	Rominim Sirait	Hutapadang	99° 13' 47.402" E	2° 47' 32.048" N	1.85	1.85	33.30	NL	17/03/2020
3357	Romintaulina Sirait 1	Jawa Tengah I	99° 11' 21.397" E	2° 51' 31.659" N	0.49	0.49	8.82	NL	17/03/2020
3358	Romintaulina Sirait 2	Jawa Tengah I	99° 11' 27.495" E	2° 51' 24.763" N	0.48	0.48	8.64	NL	17/03/2020
3359	Rominton Butar Butar	Gonting Sidodadi	99° 17' 35.492" E	2° 51' 19.254" N	0.63	0.63	11.34	NL	17/03/2020
3360	Romyati Br Sitorus 1	Gonting Sidodadi	99° 18' 27.318" E	2° 52' 12.038" N	1.17	1.17	21.06	NL	17/03/2020
3361	Romyati Br Sitorus 2	Gonting Sidodadi	99° 18' 22.199" E	2° 52' 15.059" N	0.77	0.77	13.86	NL	17/03/2020
3362	Rommel Butar Butar 1	Saribu Asih	99° 10' 37.585" E	2° 49' 42.109" N	1.00	1.00	18.00	NL	17/03/2020
3363	Rommel Butar Butar 2	Maligas Bayu	99° 10' 20.765" E	2° 50' 4.387" N	0.50	0.50	9.00	NL	17/03/2020
3364	Rompi Manik	Jawa Tengah II	99° 11' 24.203" E	2° 50' 29.935" N	0.28	0.28	5.04	NL	17/03/2020
3365	Romulus Tampubolon	Panombean Marjanji	99° 12' 12.307" E	2° 51' 32.130" N	0.35	0.35	6.30	NL	17/03/2020
3366	Ronal Maruli Siahaan 1	Saribu Asih	99° 9' 27.252" E	2° 49' 33.466" N	0.50	0.50	9.00	NL	17/03/2020
3367	Ronal Maruli Siahaan 2	Saribu Asih	99° 9' 32.860" E	2° 49' 30.402" N	0.25	0.25	4.50	NL	17/03/2020
3368	Ronal Tampubolon	Panombean Marjanji	99° 12' 23.022" E	2° 51' 19.022" N	0.21	0.21	3.78	NL	17/03/2020
3369	Ronald Simanjuntak 1	Tonduhan	99° 11' 57.815" E	2° 50' 27.229" N	0.29	0.29	5.22	NL	17/03/2020
3370	Ronald Simanjuntak 2	Tonduhan	99° 12' 2.595" E	2° 50' 41.579" N	0.24	0.24	4.32	NL	17/03/2020
3371	Ronald Simbolon	Jawa Tengah I	99° 10' 29.061" E	2° 51' 27.055" N	0.23	0.23	4.14	NL	17/03/2020
3372	Rondiaman Tampubolon	Panombean Marjanji	99° 12' 2.991" E	2° 51' 10.635" N	0.51	0.51	9.18	NL	17/03/2020
3373	Roni Aprilina Sirait 1	Parhundialian Jawa Dipar	99° 14' 30.695" E	2° 51' 1.490" N	0.45	0.45	8.10	NL	17/03/2020

BSI Services Malaysia Sdn Bhd
Co. Reg 200801003189
Suite 29.01 Level 29.
The Gardens North Tower.
Mid Valley City.
Lingkaran Syed Putra.
59200 Kuala Lumpur

T: +6 03 9212 9638
F: +6 03 9212 9639
info.malaysia@bsigroup.com
bsigroup.com/en-MY





Inspiring trust for a more resilient world.

Public

3374	Roni Aprilina Sirait 2	Parhondalian Jawa Dipar	99° 15' 18.262" E	2° 50' 39.065" N	1.90	1.90	34.20	NL	17/03/2020
3375	Ronna Tampubolon	Panombean Marjanji	99° 12' 11.155" E	2° 51' 30.946" N	0.09	0.09	1.62	NL	17/03/2020
3376	Ronni Damanik	Saribu Asih	99° 8' 29.325" E	2° 49' 12.924" N	0.31	0.31	5.58	NL	17/03/2020
3377	Ronti Sumiati Purba	Bahjambi III	99° 10' 55.780" E	2° 54' 53.550" N	0.18	0.18	3.24	NL	17/03/2020
3378	Rony Manurung 1	Gonting Sidodadi	99° 16' 19.184" E	2° 51' 30.813" N	2.12	2.12	38.16	NL	17/03/2020
3379	Rony Manurung 2	Gonting Sidodadi	99° 16' 18.435" E	2° 51' 33.273" N	1.23	1.23	22.14	NL	17/03/2020
3380	Rony Manurung 3	Gonting Sidodadi	99° 16' 21.004" E	2° 51' 31.014" N	1.68	1.68	30.24	NL	17/03/2020
3381	Rony Manurung 4	Gonting Sidodadi	99° 16' 27.539" E	2° 51' 27.795" N	1.38	1.38	24.84	NL	17/03/2020
3382	Rony Manurung 5	Gonting Sidodadi	99° 16' 28.466" E	2° 51' 26.406" N	1.06	1.06	19.08	NL	17/03/2020
3383	Rony Manurung 6	Gonting Sidodadi	99° 16' 28.320" E	2° 51' 17.092" N	2.22	2.22	39.96	NL	17/03/2020
3384	Rony Manurung 7	Gonting Sidodadi	99° 16' 29.574" E	2° 51' 18.841" N	2.95	2.95	53.10	NL	17/03/2020
3385	Rony Manurung 8	Hutapadang	99° 16' 22.929" E	2° 51' 28.963" N	2.03	2.03	36.54	NL	17/03/2020
3386	Rosana Pandiangan 1	Saribu Asih	99° 9' 15.513" E	2° 49' 31.922" N	0.33	0.33	5.94	NL	17/03/2020
3387	Rosana Pandiangan 2	Saribu Asih	99° 9' 19.678" E	2° 49' 52.207" N	0.85	0.85	15.30	NL	17/03/2020
3388	Rosana Pandiangan 3	Saribu Asih	99° 9' 1.955" E	2° 49' 12.238" N	0.45	0.45	8.10	NL	17/03/2020
3389	Rosida Br Simanjuntak	Hutapadang	99° 19' 8.394" E	2° 47' 5.244" N	0.90	0.90	16.20	NL	17/03/2020
3390	Rosida Panjaitan 1	Parhondalian Jawa Dipar	99° 14' 51.080" E	2° 51' 5.227" N	2.11	2.11	37.98	NL	17/03/2020
3391	Rosida Panjaitan 2	Parhondalian Jawa Dipar	99° 15' 11.904" E	2° 49' 49.826" N	1.80	1.80	32.40	NL	17/03/2020
3392	Rosida Panjaitan 3	Parhondalian Jawa Dipar	99° 14' 42.847" E	2° 51' 7.322" N	1.85	1.85	33.30	NL	17/03/2020
3393	Rosida Panjaitan 4	Parhondalian Jawa Dipar	99° 14' 47.898" E	2° 51' 2.493" N	1.71	1.71	30.78	NL	17/03/2020
3394	Rosida Saragih 1	Tonduhan	99° 11' 5.365" E	2° 49' 53.174" N	2.00	2.00	36.00	NL	17/03/2020
3395	Rosida Saragih 2	Tonduhan	99° 11' 11.496" E	2° 49' 48.392" N	1.99	1.99	35.82	NL	17/03/2020
3396	Rosinta Br Sitorus 1	Gonting Sidodadi	99° 18' 23.571" E	2° 51' 27.018" N	1.06	1.06	19.08	NL	17/03/2020
3397	Rosinta Br Sitorus 2	Gonting Sidodadi	99° 18' 24.667" E	2° 51' 23.507" N	1.10	1.10	19.80	NL	17/03/2020
3398	Rosinta Silitonga	Panombean Marjanji	99° 12' 40.263" E	2° 51' 23.775" N	0.41	0.41	7.38	NL	17/03/2020
3399	Rosintan Manurung 1	Hutapadang	99° 17' 55.574" E	2° 46' 53.424" N	0.18	0.18	3.24	NL	17/03/2020
3400	Rosintan Manurung 2	Hutapadang	99° 18' 33.852" E	2° 46' 41.031" N	1.19	1.19	21.42	NL	17/03/2020
3401	Rosinton Sinaga	Buntu Bayu	99° 11' 5.737" E	2° 49' 15.146" N	0.28	0.28	5.04	NL	17/03/2020
3402	Rosita Pardede 1	Saribu Asih	99° 8' 19.243" E	2° 48' 16.866" N	0.50	0.50	9.00	NL	17/03/2020
3403	Rosita Pardede 2	Saribu Asih	99° 8' 15.325" E	2° 48' 15.327" N	0.24	0.24	4.32	NL	17/03/2020
3404	Rosita Sidabutar 1	Parhondalian Jawa Dipar	99° 15' 11.851" E	2° 49' 54.070" N	1.66	1.66	29.88	NL	17/03/2020
3405	Rosita Sidabutar 2	Parhondalian Jawa Dipar	99° 15' 2.960" E	2° 49' 45.147" N	0.95	0.95	17.10	NL	17/03/2020
3406	Rosita Sidabutar 3	Parhondalian Jawa Dipar	99° 15' 7.312" E	2° 50' 20.937" N	2.71	2.71	48.78	NL	17/03/2020
3407	Rosita Sidabutar 4	Parhondalian Jawa Dipar	99° 14' 54.620" E	2° 50' 30.746" N	1.57	1.57	28.26	NL	17/03/2020

BSI Services Malaysia Sdn Bhd
Co. Reg 200801003189
Suite 29.01 Level 29.
The Gardens North Tower.
Mid Valley City.
Lingkaran Syed Putra.
59200 Kuala Lumpur

T: +6 03 9212 9638
F: +6 03 9212 9639
info.malaysia@bsigroup.com
bsigroup.com/en-MY





Inspiring trust for a more resilient world.

Public

3408	Rosita Sidabutar 5	Parhondalian Jawa Dipar	99° 14' 38.518" E	2° 50' 34.512" N	0.40	0.40	7.20	NL	17/03/2020
3409	Rosita Situmorang	Jawa Tengah I	99° 10' 47.128" E	2° 51' 43.101" N	1.65	1.65	29.70	NL	17/03/2020
3410	Roslani Harahap 1	Tanjung Pasir	99° 10' 23.244" E	2° 52' 6.822" N	0.46	0.46	8.28	NL	17/03/2020
3411	Roslani Harahap 2	Tanjung Pasir	99° 10' 23.934" E	2° 52' 7.310" N	0.39	0.39	7.02	NL	17/03/2020
3412	Roslani Harahap 3	Tanjung Pasir	99° 10' 29.954" E	2° 52' 9.071" N	0.16	0.16	2.88	NL	17/03/2020
3413	Roslin Christina Marpaung 1	Saribu Asih	99° 9' 22.142" E	2° 49' 11.108" N	1.08	1.08	19.44	NL	17/03/2020
3414	Roslin Christina Marpaung 2	Saribu Asih	99° 9' 7.478" E	2° 49' 8.461" N	0.32	0.32	5.76	NL	17/03/2020
3415	Roslina Nababan	Saribu Asih	99° 8' 27.445" E	2° 48' 30.773" N	1.14	1.14	20.52	NL	17/03/2020
3416	Roslina Sirait 1	Jawa Tengah I	99° 11' 15.697" E	2° 51' 18.856" N	0.23	0.23	4.14	NL	17/03/2020
3417	Roslina Sirait 2	Jawa Tengah I	99° 11' 24.183" E	2° 51' 13.033" N	0.24	0.24	4.32	NL	17/03/2020
3418	Roslinda Simanjuntak	Naga Jaya II	99° 11' 14.475" E	3° 9' 12.405" N	0.64	0.64	11.52	NL	17/03/2020
3419	Rosma Sirait	Tonduhan	99° 12' 11.150" E	2° 50' 19.167" N	1.00	1.00	18.00	NL	17/03/2020
3420	Rosmaida Simamora	Muara Mulia	99° 13' 11.140" E	2° 52' 20.089" N	0.75	0.75	13.50	NL	17/03/2020
3421	Rosmaida Sirait 1	Saribu Asih	99° 8' 45.500" E	2° 49' 51.940" N	0.21	0.21	3.78	NL	17/03/2020
3422	Rosmaida Sirait 2	Saribu Asih	99° 8' 57.083" E	2° 49' 35.116" N	1.11	1.11	19.98	NL	17/03/2020
3423	Rosmalem Sitepu	Tonduhan	99° 11' 29.788" E	2° 50' 7.510" N	0.43	0.43	7.74	NL	17/03/2020
3424	Rosmawati 1	Hutapadang	99° 17' 13.755" E	2° 46' 52.165" N	0.31	0.31	5.58	NL	17/03/2020
3425	Rosmawati 2	Hutapadang	99° 17' 16.518" E	2° 47' 2.674" N	0.33	0.33	5.94	NL	17/03/2020
3426	Rosmawati Br Sirait	Hutapadang	99° 16' 27.033" E	2° 47' 18.699" N	0.35	0.35	6.30	NL	17/03/2020
3427	Rosmawati Sinaga	Dolak Parmonangan	99° 13' 37.449" E	3° 7' 42.897" N	1.57	1.57	28.26	NL	17/03/2020
3428	Rosmiandi 1	Maligas Tengah	99° 8' 27.897" E	2° 50' 13.492" N	0.28	0.28	5.04	NL	17/03/2020
3429	Rosmiandi 2	Maligas Tengah	99° 9' 3.687" E	2° 49' 57.667" N	1.11	1.11	19.98	NL	17/03/2020
3430	Rosmiandi 3	Maligas Tengah	99° 8' 20.518" E	2° 50' 10.887" N	1.03	1.03	18.54	NL	17/03/2020
3431	Rosmianto 1	Maligas Tengah	99° 8' 56.444" E	2° 50' 31.471" N	0.83	0.83	14.94	NL	17/03/2020
3432	Rosmianto 2	Maligas Tengah	99° 8' 54.350" E	2° 50' 42.702" N	0.54	0.54	9.72	NL	17/03/2020
3433	Rosmida Pardede	Bahjambi III	99° 10' 7.838" E	2° 54' 56.512" N	0.18	0.18	3.24	NL	17/03/2020
3434	Rosmin Sitorus	Hutapadang	99° 14' 8.389" E	2° 46' 52.594" N	2.06	2.06	37.08	NL	17/03/2020
3435	Rosmita Saragih	Tonduhan	99° 13' 41.199" E	2° 48' 24.861" N	1.70	1.70	30.60	NL	17/03/2020
3436	Rosna Saragi	Saribu Asih	99° 9' 55.224" E	2° 49' 41.877" N	0.21	0.21	3.78	NL	17/03/2020
3437	Rospita Simorangkir 1	Jawa Tengah I	99° 11' 0.837" E	2° 51' 39.449" N	0.30	0.30	5.40	NL	17/03/2020
3438	Rospita Simorangkir 2	Jawa Tengah I	99° 10' 24.993" E	2° 51' 19.412" N	0.31	0.31	5.58	NL	17/03/2020
3439	Rospita Simorangkir 3	Jawa Tengah I	99° 10' 23.157" E	2° 51' 18.798" N	0.21	0.21	3.78	NL	17/03/2020
3440	Rospita Simorangkir 4	Jawa Tengah I	99° 10' 26.086" E	2° 51' 19.278" N	0.18	0.18	3.24	NL	17/03/2020
3441	Rospita Simorangkir 5	Jawa Tengah I	99° 10' 20.290" E	2° 51' 20.502" N	0.11	0.11	1.98	NL	17/03/2020
3442	Rosyanti Siagian	Bahjambi III	99° 10' 48.118" E	2° 54' 45.505" N	0.22	0.22	3.96	NL	17/03/2020
3443	Roulina Sihombing 1	Dolak Parmonangan	99° 12' 53.909" E	3° 8' 21.016" N	0.38	0.38	6.84	NL	17/03/2020
3444	Roulina Sihombing 2	Dolak Parmonangan	99° 12' 7.908" E	3° 8' 57.183" N	0.55	0.55	9.90	NL	17/03/2020
3445	Roy Indra Sirait	Jawa Tengah I	99° 10' 43.769" E	2° 51' 27.426" N	0.88	0.88	15.84	NL	17/03/2020

BSI Services Malaysia Sdn Bhd
Co. Reg 200801003189
Suite 29.01 Level 29.
The Gardens North Tower.
Mid Valley City.
Lingkaran Syed Putra.
59200 Kuala Lumpur

T: +6 03 9212 9638
F: +6 03 9212 9639
info.malaysia@bsigroup.com
bsigroup.com/en-MY





Inspiring trust for a more resilient world.

Public

3446	Ruaman Siregar	Tonduhan	99° 13' 30.653" E	2° 48' 21.883" N	2.00	2.00	36.00	NL	17/03/2020
3447	Ruanda Sinaga 1	Saribu Asih	99° 9' 14.772" E	2° 48' 38.605" N	0.86	0.86	15.48	NL	17/03/2020
3448	Ruanda Sinaga 2	Saribu Asih	99° 9' 19.244" E	2° 48' 28.801" N	0.45	0.45	8.10	NL	17/03/2020
3449	Rubiyah 1	Bandar Tengah	99° 13' 38.589" E	3° 6' 0.638" N	0.45	0.45	8.10	NL	17/03/2020
3450	Rubiyah 2	Bandar Tengah	99° 13' 36.069" E	3° 5' 59.912" N	0.52	0.52	9.36	NL	17/03/2020
3451	Rubiyah 3	Bandar Tengah	99° 13' 29.776" E	3° 5' 59.112" N	0.46	0.46	8.28	NL	17/03/2020
3452	Rubiyanti	Dolok Parmonangan	99° 12' 35.915" E	3° 6' 46.670" N	0.27	0.27	4.86	NL	17/03/2020
3453	Rudi Butar Butar 1	Gonting Sidodadi	99° 17' 32.662" E	2° 51' 20.111" N	0.54	0.54	9.72	NL	17/03/2020
3454	Rudi Butar Butar 2	Gonting Sidodadi	99° 16' 1.620" E	2° 50' 1.979" N	2.20	2.20	39.60	NL	17/03/2020
3455	Rudi Butar Butar 3	Hutapadang	99° 17' 38.058" E	2° 51' 12.437" N	0.25	0.25	4.50	NL	17/03/2020
3456	Rudi Gultom 1	Saribu Asih	99° 9' 38.294" E	2° 49' 8.042" N	0.87	0.87	15.66	NL	17/03/2020
3457	Rudi Gultom 2	Saribu Asih	99° 9' 37.524" E	2° 49' 14.233" N	0.53	0.53	9.54	NL	17/03/2020
3458	Rudi Hartono 1	Baja Dolok	99° 10' 23.603" E	2° 54' 5.906" N	0.12	0.12	2.16	NL	17/03/2020
3459	Rudi Hartono 2	Baja Dolok	99° 10' 22.998" E	2° 54' 6.911" N	0.06	0.06	1.08	NL	17/03/2020
3460	Rudi Rinto Nainggolan	Saribu Asih	99° 9' 8.386" E	2° 48' 3.983" N	0.76	0.76	13.68	NL	17/03/2020
3461	Rudi Siahaan 1	Tanjung Pasir	99° 10' 45.505" E	2° 52' 23.260" N	0.50	0.50	9.00	NL	17/03/2020
3462	Rudi Siahaan 2	Tanjung Pasir	99° 10' 48.582" E	2° 52' 27.171" N	4.00	4.00	72.00	NL	17/03/2020
3463	Ruji Sudirman Simanjuntak	Saribu Asih	99° 10' 15.652" E	2° 50' 0.528" N	0.41	0.41	7.38	NL	17/03/2020
3464	Rujito	Baja Dolok	99° 10' 55.071" E	2° 54' 8.224" N	0.42	0.42	7.56	NL	17/03/2020
3465	Rukia Sirait 1	Saribu Asih	99° 9' 12.678" E	2° 49' 51.297" N	0.50	0.50	9.00	NL	17/03/2020
3466	Rukia Sirait 2	Saribu Asih	99° 9' 13.671" E	2° 49' 50.046" N	0.50	0.50	9.00	NL	17/03/2020
3467	Rukia Sirait 3	Saribu Asih	99° 8' 59.635" E	2° 49' 56.810" N	0.24	0.24	4.32	NL	17/03/2020
3468	Rukiah Saragih	Bandar Tengah	99° 12' 40.835" E	3° 6' 35.447" N	0.50	0.50	9.00	NL	17/03/2020
3469	Rumi Kalsum Damanik 1	Bandar Tengah	99° 13' 26.922" E	3° 6' 1.183" N	0.27	0.27	4.86	NL	17/03/2020
3470	Rumi Kalsum Damanik 2	Bandar Tengah	99° 13' 23.825" E	3° 6' 2.655" N	0.20	0.20	3.60	NL	17/03/2020
3471	Rumi Kalsum Damanik 3	Bandar Tengah	99° 13' 27.755" E	3° 6' 0.615" N	0.25	0.25	4.50	NL	17/03/2020
3472	Rumia Sianturi 1	Jawa Tengah I	99° 11' 0.870" E	2° 50' 59.361" N	0.48	0.48	8.64	NL	17/03/2020
3473	Rumia Sianturi 2	Jawa Tengah I	99° 11' 3.498" E	2° 51' 44.745" N	0.42	0.42	7.56	NL	17/03/2020
3474	Rumia Sianturi 3	Jawa Tengah I	99° 10' 45.601" E	2° 51' 31.567" N	0.99	0.99	17.82	NL	17/03/2020
3475	Rumiyati	Baja Dolok	99° 9' 59.123" E	2° 54' 24.162" N	0.51	0.51	9.18	NL	17/03/2020
3476	Rusdin Siallagan 1	Saribu Asih	99° 8' 48.639" E	2° 47' 54.398" N	0.40	0.40	7.20	NL	17/03/2020
3477	Rusdin Siallagan 2	Saribu Asih	99° 9' 9.900" E	2° 48' 21.411" N	0.22	0.22	3.96	NL	17/03/2020
3478	Rusdin Siallagan 3	Saribu Asih	99° 8' 53.777" E	2° 47' 53.042" N	0.35	0.35	6.30	NL	17/03/2020
3479	Rusdin Siallagan 4	Saribu Asih	99° 9' 4.372" E	2° 48' 29.380" N	0.20	0.20	3.60	NL	17/03/2020
3480	Rusdin Siallagan 5	Saribu Asih	99° 8' 54.711" E	2° 47' 55.335" N	1.06	1.06	19.08	NL	17/03/2020
3481	Rusdin Siallagan 6	Saribu Asih	99° 8' 57.428" E	2° 47' 57.386" N	1.05	1.05	18.90	NL	17/03/2020
3482	Rusdin Siallagan 7	Saribu Asih	99° 8' 58.009" E	2° 48' 1.137" N	0.81	0.81	14.58	NL	17/03/2020





Inspiring trust for a more resilient world.

Public

3483	Rusdin Siallagan 8	Saribu Asih	99° 8' 58.074" E	2° 48' 3.911" N	0.89	0.89	16.02	NL	17/03/2020
3484	Rusdin Siallagan 9	Saribu Asih	99° 9' 1.928" E	2° 48' 19.531" N	0.75	0.75	13.50	NL	17/03/2020
3485	Rusia	Dolok Parmonangan	99° 12' 34.217" E	3° 7' 6.760" N	0.33	0.33	5.94	NL	17/03/2020
3486	Ruslan Sitorus	Saribu Asih	99° 9' 58.951" E	2° 50' 13.248" N	0.16	0.16	2.88	NL	17/03/2020
3487	Rusli	Tangga Batu	99° 5' 58.722" E	2° 47' 12.424" N	0.15	0.15	2.70	NL	17/03/2020
3488	Ruslina Sinurat	Jawa Tengah II	99° 11' 49.453" E	2° 50' 37.055" N	0.27	0.27	4.86	NL	17/03/2020
3489	Ruslina Sirait 1	Jawa Tengah I	99° 10' 27.697" E	2° 51' 24.265" N	0.49	0.49	8.82	NL	17/03/2020
3490	Ruslina Sirait 2	Jawa Tengah I	99° 10' 30.334" E	2° 51' 23.002" N	0.67	0.67	12.06	NL	17/03/2020
3491	Ruslina Sirait 3	Jawa Tengah I	99° 10' 42.231" E	2° 50' 51.672" N	0.63	0.63	11.34	NL	17/03/2020
3492	Rusma Sirait	Parhondalian Jawa Dipar	99° 15' 20.820" E	2° 51' 38.772" N	0.62	0.62	11.16	NL	17/03/2020
3493	Rusmadi	Dolok Parmonangan	99° 12' 23.649" E	3° 7' 0.624" N	0.27	0.27	4.86	NL	17/03/2020
3494	Rusman Hendikson Hutabarat	Tanjung Pasir	99° 11' 15.721" E	2° 52' 28.795" N	0.25	0.25	4.50	NL	17/03/2020
3495	Rusman Salpinus Sihotang 1	Jawa Tengah I	99° 10' 58.416" E	2° 51' 16.578" N	0.40	0.40	7.20	NL	17/03/2020
3496	Rusman Salpinus Sihotang 2	Jawa Tengah I	99° 10' 16.905" E	2° 51' 26.284" N	0.70	0.70	12.60	NL	17/03/2020
3497	Rusman Salpinus Sihotang 3	Jawa Tengah I	99° 10' 45.999" E	2° 51' 8.125" N	0.66	0.66	11.88	NL	17/03/2020
3498	Rusmauli Manurung 1	Jawa Tengah I	99° 10' 14.668" E	2° 51' 29.345" N	0.42	0.42	7.56	NL	17/03/2020
3499	Rusmauli Manurung 2	Jawa Tengah I	99° 10' 13.011" E	2° 51' 26.252" N	0.24	0.24	4.32	NL	17/03/2020
3500	Rusmauli Manurung 3	Jawa Tengah I	99° 10' 41.949" E	2° 51' 28.646" N	0.38	0.38	6.84	NL	17/03/2020
3501	Rusmi Sirait	Parhondalian Jawa Dipar	99° 15' 11.138" E	2° 51' 36.048" N	0.34	0.34	6.12	NL	17/03/2020
3502	Rusmiana Butar Butar 1	Tonduhan	99° 12' 27.984" E	2° 50' 21.107" N	0.50	0.50	9.00	NL	17/03/2020
3503	Rusmiana Butar Butar 2	Tonduhan	99° 12' 7.852" E	2° 50' 40.714" N	0.54	0.54	9.72	NL	17/03/2020
3504	Rusmiana Butar Butar 3	Tonduhan	99° 12' 17.191" E	2° 50' 36.622" N	0.76	0.76	13.68	NL	17/03/2020
3505	Rusmiana Butar Butar 4	Tonduhan	99° 12' 11.830" E	2° 50' 25.089" N	0.25	0.25	4.50	NL	17/03/2020
3506	Rusmiana Butar Butar 5	Tonduhan	99° 12' 1.437" E	2° 50' 21.585" N	0.52	0.52	9.36	NL	17/03/2020
3507	Rusmiana Butar Butar 7	Jawa Tengah I	99° 12' 27.540" E	2° 50' 25.313" N	0.90	0.90	16.20	NL	17/03/2020
3508	Ruson Adi Saputra Sitorus 1	Gonting Sidodadi	99° 17' 37.077" E	2° 51' 36.607" N	1.75	1.75	31.50	NL	17/03/2020
3509	Ruson Adi Saputra Sitorus 2	Gonting Sidodadi	99° 17' 38.416" E	2° 51' 40.694" N	2.27	2.27	40.86	NL	17/03/2020
3510	Rustam Hutabarat	Muara Mulia	99° 13' 19.228" E	2° 52' 29.672" N	0.19	0.19	3.42	NL	17/03/2020
3511	Rustan Tampubolon	Panombean Marjanji	99° 12' 26.277" E	2° 51' 17.384" N	0.24	0.24	4.32	NL	17/03/2020
3512	Rusti Saragi	Tonduhan	99° 11' 41.538" E	2° 50' 17.748" N	0.24	0.24	4.32	NL	17/03/2020
3513	Rusti Siallagan 1	Tonduhan	99° 7' 27.351" E	2° 48' 45.802" N	0.25	0.25	4.50	NL	17/03/2020
3514	Rusti Siallagan 2	Saribu Asih	99° 9' 43.107" E	2° 50' 6.150" N	0.51	0.51	9.18	NL	17/03/2020

BSI Services Malaysia Sdn Bhd
Co. Reg 200801003189
Suite 29.01 Level 29.
The Gardens North Tower.
Mid Valley City.
Lingkaran Syed Putra.
59200 Kuala Lumpur

T: +6 03 9212 9638
F: +6 03 9212 9639
info.malaysia@bsigroup.com
bsigroup.com/en-MY





Inspiring trust for a more resilient world.

Public

3515	Rusti Siallagan 3	Saribu Asih	99° 11' 57.969" E	2° 50' 43.743" N	0.50	0.50	9.00	NL	17/03/2020
3516	Rustina Sinaga	Saribu Asih	99° 9' 52.792" E	2° 48' 51.534" N	1.50	1.50	27.00	NL	17/03/2020
3517	Ruston Panjaitan 1	Parhondalian Jawa Dipar	99° 14' 26.268" E	2° 49' 43.043" N	1.49	1.49	26.82	NL	17/03/2020
3518	Ruston Panjaitan 2	Parhondalian Jawa Dipar	99° 14' 40.453" E	2° 50' 23.239" N	1.41	1.41	25.38	NL	17/03/2020
3519	Sabam Benget Sihombing	Dolak Parmonangan	99° 12' 35.460" E	3° 8' 24.449" N	0.56	0.56	10.08	NL	17/03/2020
3520	Sabam Hutabarat 1	Saribu Asih	99° 9' 6.125" E	2° 49' 45.388" N	0.50	0.50	9.00	NL	17/03/2020
3521	Sabam Hutabarat 2	Saribu Asih	99° 9' 0.866" E	2° 49' 53.460" N	0.50	0.50	9.00	NL	17/03/2020
3522	Sabam Sianturi	Tanjung Pasir	99° 11' 6.658" E	2° 52' 3.725" N	0.90	0.90	16.20	NL	17/03/2020
3523	Sabar Sidabutar 1	Tonduhan	99° 13' 24.785" E	2° 48' 21.334" N	2.00	2.00	36.00	NL	17/03/2020
3524	Sabar Sidabutar 2	Tonduhan	99° 13' 35.151" E	2° 48' 24.980" N	1.16	1.16	20.88	NL	17/03/2020
3525	Sabri 1	Bandar Tongah	99° 13' 17.202" E	3° 6' 35.820" N	0.21	0.21	3.78	NL	17/03/2020
3526	Sabri 2	Bandar Tongah	99° 13' 17.358" E	3° 6' 36.914" N	0.39	0.39	7.02	NL	17/03/2020
3527	Sabungan Panggabean 1	Jawa Tengah II	99° 11' 16.531" E	2° 50' 38.708" N	0.55	0.55	9.90	NL	17/03/2020
3528	Sabungan Panggabean 2	Jawa Tengah II	99° 11' 16.369" E	2° 50' 31.275" N	0.19	0.19	3.42	NL	17/03/2020
3529	Sabungan Tambunan 1	Saribu Asih	99° 11' 35.797" E	2° 48' 10.861" N	2.00	2.00	36.00	NL	17/03/2020
3530	Sabungan Tambunan 2	Buntu Bayu	99° 10' 15.465" E	2° 49' 38.748" N	2.00	2.00	36.00	NL	17/03/2020
3531	Sabungan Tambunan 3	Saribu Asih	99° 10' 15.516" E	2° 49' 44.268" N	1.18	1.18	21.24	NL	17/03/2020
3532	Sa'dah Damanik 1	Dolak Parmonangan	99° 13' 28.172" E	3° 7' 7.487" N	0.57	0.57	10.26	NL	17/03/2020
3533	Sa'dah Damanik 2	Dolak Parmonangan	99° 13' 28.283" E	3° 7' 34.293" N	0.58	0.58	10.44	NL	17/03/2020
3534	Sadar Parluhutan Sitorus	Jawa Tengah I	99° 11' 1.029" E	2° 51' 45.021" N	0.78	0.78	14.04	NL	17/03/2020
3535	Sadarto Simanungkalit	Saribu Asih	99° 9' 48.403" E	2° 49' 53.160" N	0.79	0.79	14.22	NL	17/03/2020
3536	Sadi 1	Bandar Tongah	99° 13' 7.482" E	3° 6' 25.238" N	0.11	0.11	1.98	NL	17/03/2020
3537	Sadi 2	Bandar Tongah	99° 12' 59.704" E	3° 6' 12.434" N	0.07	0.07	1.26	NL	17/03/2020
3538	Sadi 3	Bandar Tongah	99° 13' 3.419" E	3° 6' 29.483" N	0.67	0.67	12.06	NL	17/03/2020
3539	Sadi 4	Bandar Tongah	99° 13' 10.354" E	3° 6' 29.894" N	0.56	0.56	10.08	NL	17/03/2020
3540	Sadi 5	Bandar Tongah	99° 13' 6.216" E	3° 6' 18.468" N	0.41	0.41	7.38	NL	17/03/2020
3541	Sadikem 1	Parhondalian Jawa Dipar	99° 14' 15.325" E	2° 51' 16.598" N	0.26	0.26	4.68	NL	17/03/2020
3542	Sadikem 2	Parhondalian Jawa Dipar	99° 14' 18.827" E	2° 51' 25.030" N	0.23	0.23	4.14	NL	17/03/2020
3543	Sadikun	Tonduhan	99° 13' 7.213" E	2° 49' 4.242" N	0.94	0.94	16.92	NL	17/03/2020
3544	Saelan	Maligas Tongah	99° 8' 26.546" E	2° 50' 9.140" N	0.14	0.14	2.52	NL	17/03/2020
3545	Sahabat Paber Manurung 1	Saribu Asih	99° 9' 25.285" E	2° 48' 41.895" N	0.36	0.36	6.48	NL	17/03/2020
3546	Sahabat Paber Manurung 10	Saribu Asih	99° 9' 14.642" E	2° 48' 16.596" N	0.28	0.28	5.04	NL	17/03/2020

BSI Services Malaysia Sdn Bhd
Co. Reg 200801003189
Suite 29.01 Level 29.
The Gardens North Tower.
Mid Valley City.
Lingkaran Syed Putra.
59200 Kuala Lumpur

T: +6 03 9212 9638
F: +6 03 9212 9639
info.malaysia@bsigroup.com
bsigroup.com/en-MY





Inspiring trust for a more resilient world.

Public

3547	Sahabat Paber Manurung 2	Saribu Asih	99° 9' 26.730" E	2° 49' 6.005" N	0.41	0.41	7.38	NL	17/03/2020
3548	Sahabat Paber Manurung 3	Saribu Asih	99° 9' 27.523" E	2° 48' 41.838" N	0.28	0.28	5.04	NL	17/03/2020
3549	Sahabat Paber Manurung 4	Saribu Asih	99° 9' 26.642" E	2° 48' 40.464" N	0.28	0.28	5.04	NL	17/03/2020
3550	Sahabat Paber Manurung 5	Saribu Asih	99° 9' 17.479" E	2° 48' 17.486" N	0.31	0.31	5.58	NL	17/03/2020
3551	Sahabat Paber Manurung 6	Saribu Asih	99° 9' 17.578" E	2° 48' 15.092" N	0.78	0.78	14.04	NL	17/03/2020
3552	Sahabat Paber Manurung 7	Saribu Asih	99° 9' 9.641" E	2° 49' 1.460" N	0.50	0.50	9.00	NL	17/03/2020
3553	Sahabat Paber Manurung 8	Saribu Asih	99° 9' 29.485" E	2° 48' 40.707" N	0.18	0.18	3.24	NL	17/03/2020
3554	Sahabat Paber Manurung 9	Saribu Asih	99° 9' 15.332" E	2° 48' 18.187" N	0.28	0.28	5.04	NL	17/03/2020
3555	Sahala Sitorus 1	Jawa Tengah II	99° 11' 20.816" E	2° 50' 18.016" N	0.57	0.57	10.26	NL	17/03/2020
3556	Sahala Sitorus 2	Jawa Tengah II	99° 10' 57.155" E	2° 50' 32.056" N	0.52	0.52	9.36	NL	17/03/2020
3557	Sahat Mangitua Manurung 1	Bahjambi III	99° 10' 2.821" E	2° 55' 0.360" N	0.20	0.20	3.60	NL	17/03/2020
3558	Sahat Mangitua Manurung 2	Bahjambi III	99° 10' 35.196" E	2° 54' 46.530" N	0.18	0.18	3.24	NL	17/03/2020
3559	Sahat Mangitua Manurung 3	Bahjambi III	99° 10' 28.961" E	2° 54' 41.341" N	0.29	0.29	5.22	NL	17/03/2020
3560	Sahat Martua Sinaga 1	Saribu Asih	99° 9' 10.553" E	2° 48' 50.005" N	1.00	1.00	18.00	NL	17/03/2020
3561	Sahat Martua Sinaga 2	Saribu Asih	99° 9' 17.687" E	2° 48' 45.524" N	0.62	0.62	11.16	NL	17/03/2020
3562	Sahat Martua Sinaga 3	Saribu Asih	99° 9' 19.022" E	2° 48' 50.633" N	0.69	0.69	12.42	NL	17/03/2020
3563	Sahat Martua Sinaga 4	Saribu Asih	99° 9' 11.333" E	2° 48' 45.557" N	0.35	0.35	6.30	NL	17/03/2020
3564	Sahat Pardede 1	Maligas Bayu	99° 10' 24.999" E	2° 50' 0.232" N	0.60	0.60	10.80	NL	17/03/2020
3565	Sahat Pardede 10	Saribu Asih	99° 9' 9.488" E	2° 49' 39.629" N	1.07	1.07	19.26	NL	17/03/2020
3566	Sahat Pardede 2	Saribu Asih	99° 8' 54.510" E	2° 49' 1.914" N	0.25	0.25	4.50	NL	17/03/2020
3567	Sahat Pardede 3	Saribu Asih	99° 8' 47.236" E	2° 49' 20.611" N	1.00	1.00	18.00	NL	17/03/2020
3568	Sahat Pardede 4	Muara Mulia	99° 12' 34.423" E	2° 52' 29.321" N	1.21	1.21	21.78	NL	17/03/2020
3569	Sahat Pardede 5	Muara Mulia	99° 12' 52.015" E	2° 52' 12.777" N	0.37	0.37	6.66	NL	17/03/2020
3570	Sahat Pardede 6	Muara Mulia	99° 12' 56.150" E	2° 52' 14.940" N	0.25	0.25	4.50	NL	17/03/2020
3571	Sahat Pardede 7	Muara Mulia	99° 12' 31.779" E	2° 52' 2.929" N	0.21	0.21	3.78	NL	17/03/2020
3572	Sahat Pardede 8	Saribu Asih	99° 8' 52.267" E	2° 48' 57.219" N	0.26	0.26	4.68	NL	17/03/2020
3573	Sahat Pardede 9	Saribu Asih	99° 8' 29.337" E	2° 48' 26.104" N	0.29	0.29	5.22	NL	17/03/2020
3574	Sahat Rumahorbo	Tonduhan	99° 11' 58.961" E	2° 49' 44.017" N	0.36	0.36	6.48	NL	17/03/2020
3575	Sahat Simanjuntak 1	Hutapadang	99° 15' 57.572" E	2° 47' 19.242" N	1.25	1.25	22.50	NL	17/03/2020
3576	Sahat Simanjuntak 2	Hutapadang	99° 15' 59.444" E	2° 47' 21.147" N	0.62	0.62	11.16	NL	17/03/2020
3577	Sahat Situmorang	Bandar Tengah	99° 13' 15.595" E	3° 5' 38.656" N	0.93	0.93	16.74	NL	17/03/2020
3578	Sahatma Sihotang	Dolok Parmonangan	99° 13' 8.434" E	3° 8' 14.820" N	0.67	0.67	12.06	NL	17/03/2020

BSI Services Malaysia Sdn Bhd
Co. Reg 200801003189
Suite 29.01 Level 29.
The Gardens North Tower.
Mid Valley City.
Lingkaran Syed Putra.
59200 Kuala Lumpur

T: +6 03 9212 9638
F: +6 03 9212 9639
info.malaysia@bsigroup.com
bsigroup.com/en-MY





Inspiring trust for a more resilient world.

Public

3579	Sahdan Damanik 1	Dolak Parmonangan	99° 12' 0.588" E	3° 7' 32.382" N	0.22	0.22	3.96	NL	17/03/2020
3580	Sahdan Damanik 2	Dolak Parmonangan	99° 12' 4.386" E	3° 7' 52.848" N	0.38	0.38	6.84	NL	17/03/2020
3581	Sahdan Damanik 3	Dolak Parmonangan	99° 12' 8.264" E	3° 7' 36.956" N	0.95	0.95	17.10	NL	17/03/2020
3582	Sahdiman 1	Dolak Parmonangan	99° 12' 2.673" E	3° 7' 38.821" N	0.16	0.16	2.88	NL	17/03/2020
3583	Sahdiman 2	Dolak Parmonangan	99° 11' 49.976" E	3° 7' 23.418" N	0.05	0.05	0.90	NL	17/03/2020
3584	Sahdiman 3	Dolak Parmonangan	99° 11' 52.804" E	3° 7' 31.689" N	0.13	0.13	2.34	NL	17/03/2020
3585	Sahdiman 4	Dolak Parmonangan	99° 12' 17.541" E	3° 7' 5.140" N	0.39	0.39	7.02	NL	17/03/2020
3586	Sahdiman 5	Dolak Parmonangan	99° 12' 18.023" E	3° 7' 40.740" N	0.55	0.55	9.90	NL	17/03/2020
3587	Sahdiman 6	Dolak Parmonangan	99° 12' 26.082" E	3° 7' 37.708" N	0.37	0.37	6.66	NL	17/03/2020
3588	Sahdiman 7	Dolak Parmonangan	99° 12' 7.684" E	3° 7' 39.739" N	0.15	0.15	2.70	NL	17/03/2020
3589	Sahdiman 8	Dolak Parmonangan	99° 12' 11.502" E	3° 7' 32.301" N	0.27	0.27	4.86	NL	17/03/2020
3590	Sahir	Bahjambi III	99° 10' 43.458" E	2° 54' 16.523" N	0.12	0.12	2.16	NL	17/03/2020
3591	Sahlan Tambunan 1	Parhundialian Jawa Dipar	99° 14' 55.359" E	2° 51' 45.212" N	0.91	0.91	16.38	NL	17/03/2020
3592	Sahlan Tambunan 2	Parhundialian Jawa Dipar	99° 14' 57.580" E	2° 51' 50.875" N	0.74	0.74	13.32	NL	17/03/2020
3593	Sahmai Kosda Damanik 1	Bandar Tongah	99° 13' 15.739" E	3° 6' 24.098" N	0.33	0.33	5.94	NL	17/03/2020
3594	Sahmai Kosda Damanik 10	Bandar Tongah	99° 14' 10.836" E	3° 7' 9.040" N	0.07	0.07	1.26	NL	17/03/2020
3595	Sahmai Kosda Damanik 11	Bandar Tongah	99° 12' 41.887" E	3° 6' 20.375" N	0.33	0.33	5.94	NL	17/03/2020
3596	Sahmai Kosda Damanik 12	Bandar Tongah	99° 13' 17.116" E	3° 6' 23.981" N	0.11	0.11	1.98	NL	17/03/2020
3597	Sahmai Kosda Damanik 2	Bandar Tongah	99° 13' 16.332" E	3° 6' 22.954" N	0.22	0.22	3.96	NL	17/03/2020
3598	Sahmai Kosda Damanik 3	Bandar Tongah	99° 12' 54.735" E	3° 6' 31.019" N	0.10	0.10	1.80	NL	17/03/2020
3599	Sahmai Kosda Damanik 4	Bandar Tongah	99° 14' 9.704" E	3° 7' 8.991" N	0.10	0.10	1.80	NL	17/03/2020
3600	Sahmai Kosda Damanik 5	Bandar Tongah	99° 12' 55.122" E	3° 6' 31.333" N	0.14	0.14	2.52	NL	17/03/2020
3601	Sahmai Kosda Damanik 6	Bandar Tongah	99° 13' 28.402" E	3° 6' 45.872" N	1.06	1.06	19.08	NL	17/03/2020
3602	Sahmai Kosda Damanik 7	Bandar Tongah	99° 13' 4.132" E	3° 6' 49.813" N	0.71	0.71	12.78	NL	17/03/2020
3603	Sahmai Kosda Damanik 8	Bandar Tongah	99° 13' 55.706" E	3° 7' 10.317" N	0.18	0.18	3.24	NL	17/03/2020
3604	Sahmai Kosda Damanik 9	Bandar Tongah	99° 14' 7.439" E	3° 7' 8.409" N	0.18	0.18	3.24	NL	17/03/2020
3605	Sahorman Damanik	Dolak Parmonangan	99° 12' 9.446" E	3° 7' 29.033" N	0.52	0.52	9.36	NL	17/03/2020
3606	Sahri	Bandar Tongah	99° 13' 45.660" E	3° 6' 22.091" N	0.66	0.66	11.88	NL	17/03/2020
3607	Sahrudin Damanik	Dolak Parmonangan	99° 11' 58.982" E	3° 7' 37.667" N	0.80	0.80	14.40	NL	17/03/2020
3608	Sahrul Sirait 1	Hutapadang	99° 18' 12.513" E	2° 46' 25.518" N	1.15	1.15	20.70	NL	17/03/2020
3609	Sahrul Sirait 2	Hutapadang	99° 18' 25.411" E	2° 46' 48.305" N	0.89	0.89	16.02	NL	17/03/2020
3610	Saibun Samosir	Buntu Turunan	99° 9' 7.962" E	2° 46' 2.846" N	1.87	1.87	33.66	NL	17/03/2020

BSI Services Malaysia Sdn Bhd
Co. Reg 200801003189
Suite 29.01 Level 29.
The Gardens North Tower.
Mid Valley City.
Lingkaran Syed Putra.
59200 Kuala Lumpur

T: +6 03 9212 9638
F: +6 03 9212 9639
info.malaysia@bsigroup.com
bsigroup.com/en-MY





Inspiring trust for a more resilient world.

Public

3611	Saida Br Pangaribuan	Hutapadang	99° 15' 9.084" E	2° 47' 21.353" N	1.65	1.65	29.70	NL	17/03/2020
3612	Saidi Siaahan	Bahjambi III	99° 11' 3.937" E	2° 55' 1.243" N	0.41	0.41	7.38	NL	17/03/2020
3613	Saiful Bahri Sirait 1	Parhondalian Jawa Dipar	99° 14' 14.003" E	2° 49' 25.759" N	3.30	3.30	59.40	NL	17/03/2020
3614	Saiful Bahri Sirait 2	Parhondalian Jawa Dipar	99° 14' 14.556" E	2° 49' 31.050" N	1.86	1.86	33.48	NL	17/03/2020
3615	Saiful Bahri Sirait 3	Parhondalian Jawa Dipar	99° 14' 55.972" E	2° 50' 55.332" N	1.07	1.07	19.26	NL	17/03/2020
3616	Saiful Damanik	Bandar Tengah	99° 13' 10.491" E	3° 6' 17.667" N	0.82	0.82	14.76	NL	17/03/2020
3617	Sailam Sinaga 1	Dolak Parmonangan	99° 13' 27.342" E	3° 7' 31.704" N	0.59	0.59	10.62	NL	17/03/2020
3618	Sailam Sinaga 2	Dolak Parmonangan	99° 13' 14.869" E	3° 7' 12.223" N	0.23	0.23	4.14	NL	17/03/2020
3619	Sailam Sinaga 3	Dolak Parmonangan	99° 13' 19.933" E	3° 7' 23.108" N	0.14	0.14	2.52	NL	17/03/2020
3620	Sailam Sinaga 4	Dolak Parmonangan	99° 13' 19.285" E	3° 7' 26.297" N	0.29	0.29	5.22	NL	17/03/2020
3621	Saimah Sirait	Gonting Sidodadi	99° 18' 32.414" E	2° 51' 29.881" N	1.30	1.30	23.40	NL	17/03/2020
3622	Saiman 1	Buntu Turunan	99° 9' 48.720" E	2° 46' 53.652" N	0.37	0.37	6.66	NL	17/03/2020
3623	Saiman 2	Buntu Turunan	99° 10' 0.866" E	2° 46' 44.287" N	0.78	0.78	14.04	NL	17/03/2020
3624	Saiman Sirait	Hutapadang	99° 16' 53.623" E	2° 47' 41.573" N	0.47	0.47	8.46	NL	17/03/2020
3625	Saing Sirait 1	Parhondalian Jawa Dipar	99° 14' 53.855" E	2° 50' 51.908" N	2.20	2.20	39.60	NL	17/03/2020
3626	Saing Sirait 2	Parhondalian Jawa Dipar	99° 14' 47.672" E	2° 50' 15.338" N	0.69	0.69	12.42	NL	17/03/2020
3627	Saing Sirait 3	Parhondalian Jawa Dipar	99° 14' 57.206" E	2° 49' 43.190" N	0.81	0.81	14.58	NL	17/03/2020
3628	Sainot 1	Maligas Tengah	99° 8' 47.836" E	2° 50' 2.577" N	0.26	0.26	4.68	NL	17/03/2020
3629	Sainot 2	Saribu Asih	99° 8' 54.441" E	2° 49' 53.114" N	0.32	0.32	5.76	NL	17/03/2020
3630	Sairin 1	Maligas Tengah	99° 9' 2.655" E	2° 50' 32.841" N	0.23	0.23	4.14	NL	17/03/2020
3631	Sairin 2	Maligas Tengah	99° 9' 2.826" E	2° 50' 35.605" N	0.29	0.29	5.22	NL	17/03/2020
3632	Saiti Sitorus 1	Hutapadang	99° 17' 23.553" E	2° 47' 16.608" N	0.49	0.49	8.82	NL	17/03/2020
3633	Saiti Sitorus 2	Hutapadang	99° 17' 20.465" E	2° 46' 59.302" N	0.35	0.35	6.30	NL	17/03/2020
3634	Sakiman	Dolak Parmonangan	99° 12' 26.403" E	3° 6' 58.495" N	0.35	0.35	6.30	NL	17/03/2020
3635	Sakri 1	Baja Dolok	99° 11' 26.269" E	2° 54' 27.517" N	0.32	0.32	5.76	NL	17/03/2020
3636	Sakri 2	Baja Dolok	99° 10' 25.525" E	2° 54' 10.282" N	0.17	0.17	3.06	NL	17/03/2020
3637	Salaidin Damanik	Bandar Tengah	99° 12' 32.613" E	3° 6' 31.329" N	1.05	1.05	18.90	NL	17/03/2020
3638	Saliman Harahap	Parhondalian Jawa Dipar	99° 15' 16.380" E	2° 51' 3.199" N	2.59	2.59	46.62	NL	17/03/2020
3639	Salma Wati Sinurat	Gonting Sidodadi	99° 17' 47.830" E	2° 52' 10.320" N	0.84	0.84	15.12	NL	17/03/2020
3640	Salman Manurung 1	Hutapadang	99° 15' 31.655" E	2° 47' 30.289" N	0.40	0.40	7.20	NL	17/03/2020
3641	Salman Manurung 2	Hutapadang	99° 15' 30.597" E	2° 47' 38.741" N	1.50	1.50	27.00	NL	17/03/2020
3642	Salman Manurung 3	Hutapadang	99° 15' 34.236" E	2° 47' 38.022" N	1.24	1.24	22.32	NL	17/03/2020
3643	Salman Sinaga	Hutapadang	99° 18' 19.721" E	2° 46' 28.093" N	0.49	0.49	8.82	NL	17/03/2020
3644	Salmon Manurung	Hutapadang	99° 13' 56.105" E	2° 46' 30.851" N	1.24	1.24	22.32	NL	17/03/2020
3645	Sami	Buntu Turunan	99° 9' 12.271" E	2° 46' 35.519" N	2.81	2.81	50.58	NL	17/03/2020
3646	Samiin Sinaga 1	Tonduhan	99° 12' 6.242" E	2° 50' 30.401" N	0.24	0.24	4.32	NL	17/03/2020

BSI Services Malaysia Sdn Bhd
 Co. Reg 200801003189
 Suite 29.01 Level 29.
 The Gardens North Tower.
 Mid Valley City.
 Lingkaran Syed Putra.
 59200 Kuala Lumpur

T: +6 03 9212 9638
 F: +6 03 9212 9639
 info.malaysia@bsigroup.com
 bsi group.com/en-MY





Inspiring trust for a more resilient world.

Public

3647	Samiin Sinaga 2	Tonduhan	99° 12' 22.431" E	2° 50' 27.205" N	0.48	0.48	8.64	NL	17/03/2020
3648	Samiin Sinaga B	Dolok Parmonangan	99° 13' 10.577" E	3° 7' 5.501" N	0.45	0.45	8.10	NL	17/03/2020
3649	Samikdin Damanik	Bandar Tengah	99° 12' 45.092" E	3° 6' 25.113" N	0.91	0.91	16.38	NL	17/03/2020
3650	Samingun	Maligas Tengah	99° 8' 43.703" E	2° 50' 41.026" N	0.49	0.49	8.82	NL	17/03/2020
3651	Samini	Dolok Parmonangan	99° 12' 19.859" E	3° 7' 58.861" N	0.92	0.92	16.56	NL	17/03/2020
3652	Samino 1	Dolok Parmonangan	99° 12' 2.907" E	3° 7' 34.589" N	0.15	0.15	2.70	NL	17/03/2020
3653	Samino 2	Dolok Parmonangan	99° 12' 10.937" E	3° 7' 33.929" N	0.11	0.11	1.98	NL	17/03/2020
3654	Samino 3	Dolok Parmonangan	99° 12' 15.072" E	3° 7' 43.144" N	0.55	0.55	9.90	NL	17/03/2020
3655	Samiun Harahap 1	Parhundalian Jawa Dipar	99° 15' 8.856" E	2° 51' 30.690" N	0.85	0.85	15.30	NL	17/03/2020
3656	Samiun Harahap 2	Parhundalian Jawa Dipar	99° 15' 25.796" E	2° 51' 36.940" N	1.46	1.46	26.28	NL	17/03/2020
3657	Samiun Harahap 3	Parhundalian Jawa Dipar	99° 15' 29.268" E	2° 51' 37.036" N	1.36	1.36	24.48	NL	17/03/2020
3658	Sampah 1	Dolok Parmonangan	99° 12' 6.538" E	3° 7' 41.023" N	0.19	0.19	3.42	NL	17/03/2020
3659	Sampah 2	Dolok Parmonangan	99° 12' 20.551" E	3° 7' 44.559" N	0.41	0.41	7.38	NL	17/03/2020
3660	Sampah 3	Dolok Parmonangan	99° 12' 29.705" E	3° 7' 40.875" N	0.35	0.35	6.30	NL	17/03/2020
3661	Sampah 4	Dolok Parmonangan	99° 12' 1.796" E	3° 7' 28.050" N	0.13	0.13	2.34	NL	17/03/2020
3662	Sampah 5	Dolok Parmonangan	99° 12' 13.074" E	3° 7' 36.934" N	0.27	0.27	4.86	NL	17/03/2020
3663	Sampah 6	Dolok Parmonangan	99° 12' 32.796" E	3° 7' 27.159" N	0.32	0.32	5.76	NL	17/03/2020
3664	Sampah 7	Dolok Parmonangan	99° 11' 56.627" E	3° 7' 34.833" N	0.52	0.52	9.36	NL	17/03/2020
3665	Sampah 8	Dolok Parmonangan	99° 12' 16.125" E	3° 7' 31.454" N	0.19	0.19	3.42	NL	17/03/2020
3666	Sampe Sitohang	Tonduhan	99° 13' 55.331" E	2° 48' 20.858" N	2.00	2.00	36.00	NL	17/03/2020
3667	Samper	Dolok Parmonangan	99° 12' 24.741" E	3° 6' 43.156" N	0.48	0.48	8.64	NL	17/03/2020
3668	Samron Sirait	Hutapadang	99° 18' 14.876" E	2° 46' 25.962" N	1.14	1.14	20.52	NL	17/03/2020
3669	Samsudin Samosir	Buntu Turunan	99° 9' 11.652" E	2° 45' 57.964" N	1.10	1.10	19.80	NL	17/03/2020
3670	Samsul 1	Dolok Parmonangan	99° 12' 25.513" E	3° 7' 19.694" N	0.31	0.31	5.58	NL	17/03/2020
3671	Samsul 2	Dolok Parmonangan	99° 12' 40.204" E	3° 7' 22.540" N	0.36	0.36	6.48	NL	17/03/2020
3672	Samsul 3	Dolok Parmonangan	99° 12' 29.759" E	3° 7' 26.378" N	0.45	0.45	8.10	NL	17/03/2020
3673	Samsul 4	Dolok Parmonangan	99° 12' 33.132" E	3° 7' 23.723" N	0.10	0.10	1.80	NL	17/03/2020
3674	Samuel Sinaga 1	Bahjambi III	99° 11' 1.380" E	2° 55' 2.083" N	0.33	0.33	5.94	NL	17/03/2020
3675	Samuel Sinaga 2	Bahjambi III	99° 11' 7.973" E	2° 54' 59.071" N	1.28	1.28	23.04	NL	17/03/2020
3676	Samuel Sinaga 3	Bahjambi III	99° 11' 7.105" E	2° 54' 55.307" N	0.55	0.55	9.90	NL	17/03/2020
3677	Sanafi Lubis 1	Maligas Tengah	99° 9' 10.509" E	2° 50' 30.415" N	0.36	0.36	6.48	NL	17/03/2020
3678	Sanafi Lubis 2	Maligas Tengah	99° 9' 10.100" E	2° 50' 19.275" N	0.22	0.22	3.96	NL	17/03/2020
3679	Sanafi Lubis 3	Maligas Tengah	99° 8' 35.530" E	2° 50' 9.109" N	0.17	0.17	3.06	NL	17/03/2020
3680	Sanakom	Saribu Asih	99° 8' 52.067" E	2° 49' 45.955" N	0.50	0.50	9.00	NL	17/03/2020
3681	Sanga Dapot Hutauruk 1	Saribu Asih	99° 10' 16.473" E	2° 49' 58.429" N	1.00	1.00	18.00	NL	17/03/2020
3682	Sanga Dapot Hutauruk 2	Saribu Asih	99° 10' 1.043" E	2° 49' 59.374" N	0.24	0.24	4.32	NL	17/03/2020
3683	Sangaja Albertus Gurning 1	Saribu Asih	99° 8' 19.540" E	2° 49' 15.417" N	0.39	0.39	7.02	NL	17/03/2020

BSI Services Malaysia Sdn Bhd
Co. Reg 200801003189
Suite 29.01 Level 29.
The Gardens North Tower.
Mid Valley City.
Lingkaran Syed Putra.
59200 Kuala Lumpur

T: +6 03 9212 9638
F: +6 03 9212 9639
info.malaysia@bsigroup.com
bsigroup.com/en-MY





Inspiring trust for a more resilient world.

Public

3684	Sangaja Albertus Gurning 2	Saribu Asih	99° 8' 15.249" E	2° 48' 8.121" N	0.29	0.29	5.22	NL	17/03/2020
3685	Sangkot Harahap	Parhondalian Jawa Dipar	99° 15' 18.244" E	2° 51' 53.857" N	1.45	1.45	26.10	NL	17/03/2020
3686	Sangkot Sirait 1	Jawa Tengah I	99° 10' 58.363" E	2° 50' 57.435" N	0.47	0.47	8.46	NL	17/03/2020
3687	Sangkot Sirait 2	Jawa Tengah I	99° 11' 3.519" E	2° 50' 50.331" N	1.15	1.15	20.70	NL	17/03/2020
3688	Saniah Damanik	Bandar Tengah	99° 13' 8.440" E	3° 6' 11.874" N	0.14	0.14	2.52	NL	17/03/2020
3689	Sanimah Damanik	Dolak Parmonangan	99° 12' 20.484" E	3° 7' 54.934" N	0.60	0.60	10.80	NL	17/03/2020
3690	Sanji Sitorus	Hutapadang	99° 14' 55.974" E	2° 47' 18.620" N	0.33	0.33	5.94	NL	17/03/2020
3691	Santi Sitorus	Tonduhan	99° 12' 4.295" E	2° 50' 21.759" N	0.25	0.25	4.50	NL	17/03/2020
3692	Santiara Sinaga 1	Tonduhan	99° 12' 8.321" E	2° 49' 56.369" N	0.26	0.26	4.68	NL	17/03/2020
3693	Santiara Sinaga 2	Tonduhan	99° 12' 10.363" E	2° 50' 8.763" N	0.64	0.64	11.52	NL	17/03/2020
3694	Santun Manurung	Saribu Asih	99° 9' 35.606" E	2° 48' 56.402" N	0.98	0.98	17.64	NL	17/03/2020
3695	Santun Sitorus 1	Buntu Bayu	99° 10' 23.108" E	2° 48' 28.604" N	0.53	0.53	9.54	NL	17/03/2020
3696	Santun Sitorus 2	Buntu Bayu	99° 10' 49.749" E	2° 48' 27.779" N	0.65	0.65	11.70	NL	17/03/2020
3697	Santun Sitorus 3	Muara Mulia	99° 10' 47.905" E	2° 48' 32.372" N	0.17	0.17	3.06	NL	17/03/2020
3698	Sanuddin Tambunan 1	Parhondalian Jawa Dipar	99° 14' 49.931" E	2° 51' 50.112" N	0.57	0.57	10.26	NL	17/03/2020
3699	Sanuddin Tambunan 2	Parhondalian Jawa Dipar	99° 14' 52.152" E	2° 51' 25.017" N	1.94	1.94	34.92	NL	17/03/2020
3700	Saonim Manurung 1	Buntu Turunan	99° 9' 34.854" E	2° 46' 20.575" N	0.76	0.76	13.68	NL	17/03/2020
3701	Saonim Manurung 2	Buntu Turunan	99° 9' 37.562" E	2° 46' 18.897" N	1.95	1.95	35.10	NL	17/03/2020
3702	Saonim Manurung 3	Buntu Turunan	99° 9' 12.020" E	2° 46' 39.377" N	0.77	0.77	13.86	NL	17/03/2020
3703	Saor Pardomuan Samosir	Hutapadang	99° 17' 10.930" E	2° 46' 35.834" N	1.22	1.22	21.96	NL	17/03/2020
3704	Saorman 1	Dolak Parmonangan	99° 12' 9.980" E	3° 7' 52.583" N	0.53	0.53	9.54	NL	17/03/2020
3705	Saorman 2	Dolak Parmonangan	99° 11' 56.558" E	3° 8' 0.822" N	0.57	0.57	10.26	NL	17/03/2020
3706	Saorman 3	Dolak Parmonangan	99° 12' 19.529" E	3° 8' 2.307" N	0.41	0.41	7.38	NL	17/03/2020
3707	Saorman Sinaga 1	Tonduhan	99° 13' 43.679" E	2° 48' 20.469" N	2.76	2.76	49.68	NL	17/03/2020
3708	Saorman Sinaga 2	Tonduhan	99° 14' 3.978" E	2° 48' 21.059" N	1.61	1.61	28.98	NL	17/03/2020
3709	Saorman Sinaga 3	Tonduhan	99° 13' 59.029" E	2° 48' 37.351" N	1.94	1.94	34.92	NL	17/03/2020
3710	Sapariadi 1	Buntu Bayu	99° 12' 13.389" E	2° 48' 47.969" N	0.77	0.77	13.86	NL	17/03/2020
3711	Sapariadi 2	Buntu Bayu	99° 11' 52.675" E	2° 48' 28.395" N	1.06	1.06	19.08	NL	17/03/2020
3712	Sarbarita Sipahutar 1	Panombean Marjanji	99° 11' 55.149" E	2° 51' 14.512" N	0.32	0.32	5.76	NL	17/03/2020
3713	Sarbarita Sipahutar 2	Panombean Marjanji	99° 12' 11.231" E	2° 51' 6.210" N	1.23	1.23	22.14	NL	17/03/2020
3714	Sardi 1	Maligas Tengah	99° 9' 17.436" E	2° 51' 27.905" N	0.36	0.36	6.48	NL	17/03/2020
3715	Sardi 2	Maligas Tengah	99° 8' 45.374" E	2° 50' 18.586" N	0.11	0.11	1.98	NL	17/03/2020
3716	Sardi 3	Maligas Tengah	99° 8' 48.760" E	2° 50' 27.214" N	0.33	0.33	5.94	NL	17/03/2020
3717	Sardiaman Saragih 1	Jawa Tengah I	99° 11' 15.198" E	2° 51' 14.350" N	0.25	0.25	4.50	NL	17/03/2020
3718	Sardiaman Saragih 2	Jawa Tengah I	99° 11' 18.391" E	2° 51' 12.723" N	0.23	0.23	4.14	NL	17/03/2020
3719	Sardiman Dabukke 1	Panombean Marjanji	99° 11' 59.037" E	2° 51' 37.384" N	0.24	0.24	4.32	NL	17/03/2020
3720	Sardiman Dabukke 2	Panombean Marjanji	99° 12' 10.093" E	2° 51' 5.197" N	0.27	0.27	4.86	NL	17/03/2020

BSI Services Malaysia Sdn Bhd
Co. Reg 200801003189
Suite 29.01 Level 29.
The Gardens North Tower.
Mid Valley City.
Lingkaran Syed Putra.
59200 Kuala Lumpur

T: +6 03 9212 9638
F: +6 03 9212 9639
info.malaysia@bsigroup.com
bsigroup.com/en-MY



Public

3721	Sardion Simanjuntak	Jawa Tengah I	99° 10' 14.867" E	2° 51' 11.015" N	0.53	0.53	9.54	NL	17/03/2020
3722	Sari Silalahi 1	Panombean Marjanji	99° 12' 17.342" E	2° 51' 13.734" N	0.23	0.23	4.14	NL	17/03/2020
3723	Sari Silalahi 2	Panombean Marjanji	99° 12' 9.274" E	2° 51' 9.544" N	0.14	0.14	2.52	NL	17/03/2020
3724	Sariadi Ompusunggu 1	Saribu Asih	99° 8' 16.482" E	2° 48' 17.703" N	0.27	0.27	4.86	NL	17/03/2020
3725	Sariadi Ompusunggu 2	Saribu Asih	99° 8' 22.627" E	2° 48' 9.325" N	0.42	0.42	7.56	NL	17/03/2020
3726	Sariaman Damanik	Bandar Tongah	99° 12' 25.460" E	3° 6' 41.144" N	0.19	0.19	3.42	NL	17/03/2020
3727	Sariaman Napitupulu 1	Muara Mulia	99° 13' 32.682" E	2° 52' 55.630" N	0.42	0.42	7.56	NL	17/03/2020
3728	Sariaman Napitupulu 2	Muara Mulia	99° 13' 28.377" E	2° 52' 39.653" N	0.31	0.31	5.58	NL	17/03/2020
3729	Sariaman Napitupulu 3	Muara Mulia	99° 13' 29.537" E	2° 52' 38.054" N	0.37	0.37	6.66	NL	17/03/2020
3730	Sariaman Napitupulu 4	Muara Mulia	99° 13' 24.451" E	2° 52' 36.678" N	0.25	0.25	4.50	NL	17/03/2020
3731	Sariaman Purba	Gonting Sidodadi	99° 15' 59.249" E	2° 50' 49.670" N	1.00	1.00	18.00	NL	17/03/2020
3732	Sariaman Siregar	Bahjambi III	99° 10' 4.378" E	2° 53' 56.042" N	0.68	0.68	12.24	NL	17/03/2020
3733	Sarijem	Maligas Tongah	99° 9' 2.735" E	2° 50' 34.149" N	0.29	0.29	5.22	NL	17/03/2020
3734	Sarimin	Maligas Tongah	99° 8' 40.927" E	2° 50' 28.517" N	0.25	0.25	4.50	NL	17/03/2020
3735	Sarlan 1	Maligas Tongah	99° 8' 51.415" E	2° 50' 32.290" N	0.27	0.27	4.86	NL	17/03/2020
3736	Sarlan 2	Maligas Tongah	99° 8' 43.781" E	2° 50' 2.607" N	0.26	0.26	4.68	NL	17/03/2020
3737	Sarli Manurung	Saribu Asih	99° 9' 12.721" E	2° 48' 41.680" N	1.02	1.02	18.36	NL	17/03/2020
3738	Sarmahandi Saragih 1	Jawa Tengah I	99° 10' 54.151" E	2° 51' 2.661" N	0.65	0.65	11.70	NL	17/03/2020
3739	Sarmahandi Saragih 2	Jawa Tengah I	99° 10' 25.859" E	2° 51' 13.533" N	0.59	0.59	10.62	NL	17/03/2020
3740	Sarmen B	Baja Dolok	99° 10' 58.515" E	2° 54' 15.119" N	0.31	0.31	5.58	NL	17/03/2020
3741	Sarmen 1	Bandar Tongah	99° 13' 8.727" E	3° 6' 31.345" N	0.34	0.34	6.12	NL	17/03/2020
3742	Sarmen 2	Bandar Tongah	99° 13' 7.457" E	3° 6' 29.371" N	0.21	0.21	3.78	NL	17/03/2020
3743	Sarmen 3	Bandar Tongah	99° 12' 58.379" E	3° 6' 13.310" N	0.37	0.37	6.66	NL	17/03/2020
3744	Sarmen 4	Bandar Tongah	99° 12' 57.434" E	3° 6' 8.457" N	0.40	0.40	7.20	NL	17/03/2020
3745	Sarno Sitinjak	Maligas Tongah	99° 8' 26.513" E	2° 50' 48.420" N	0.49	0.49	8.82	NL	17/03/2020
3746	Sartika Hermike Manurung	Jawa Tengah I	99° 10' 14.192" E	2° 51' 8.448" N	0.16	0.16	2.88	NL	17/03/2020
3747	Sartiyem	Maligas Tongah	99° 9' 4.680" E	2° 50' 30.799" N	0.51	0.51	9.18	NL	17/03/2020
3748	Sarwedi	Maligas Tongah	99° 9' 8.686" E	2° 50' 26.034" N	0.26	0.26	4.68	NL	17/03/2020
3749	Satiawan Dika Saragih 1	Bandar Tongah	99° 12' 50.787" E	3° 6' 26.279" N	0.20	0.20	3.60	NL	17/03/2020
3750	Satiawan Dika Saragih 2	Bandar Tongah	99° 12' 52.584" E	3° 6' 27.450" N	0.33	0.33	5.94	NL	17/03/2020
3751	Satiman	Maligas Tongah	99° 8' 54.143" E	2° 50' 28.871" N	0.50	0.50	9.00	NL	17/03/2020
3752	Satimin 1	Maligas Tongah	99° 8' 25.939" E	2° 49' 52.926" N	0.47	0.47	8.46	NL	17/03/2020
3753	Satimin 2	Maligas Tongah	99° 8' 25.958" E	2° 49' 56.935" N	0.48	0.48	8.64	NL	17/03/2020
3754	Satimin 3	Maligas Tongah	99° 9' 9.337" E	2° 50' 23.369" N	0.45	0.45	8.10	NL	17/03/2020
3755	Sauduran Siburian 1	Dolak Parmonangan	99° 12' 37.126" E	3° 8' 29.559" N	0.42	0.42	7.56	NL	17/03/2020



Inspiring trust for a more resilient world.

Public

3756	Sauduran Siburian 2	Dolok Parmonangan	99° 12' 53.036" E	3° 8' 38.888" N	0.81	0.81	14.58	NL	17/03/2020
3757	Saut Hasudungan Silaen	Panombean Marjanji	99° 12' 20.316" E	2° 52' 0.733" N	0.37	0.37	6.66	NL	17/03/2020
3758	Saut Hutauruk	Dolok Parmonangan	99° 12' 18.257" E	3° 8' 35.039" N	0.39	0.39	7.02	NL	17/03/2020
3759	Saut Marito Sirait 1	Parhundalian Jawa Dipar	99° 15' 12.474" E	2° 51' 34.936" N	0.32	0.32	5.76	NL	17/03/2020
3760	Saut Marito Sirait 2	Parhundalian Jawa Dipar	99° 15' 2.784" E	2° 51' 49.074" N	0.42	0.42	7.56	NL	17/03/2020
3761	Saut Marito Sirait 3	Parhundalian Jawa Dipar	99° 14' 52.065" E	2° 51' 47.318" N	0.40	0.40	7.20	NL	17/03/2020
3762	Saut Maruli Sitorus 1	Bahjambi III	99° 10' 54.504" E	2° 54' 54.140" N	0.27	0.27	4.86	NL	17/03/2020
3763	Saut Maruli Sitorus 2	Bahjambi III	99° 11' 2.523" E	2° 54' 46.843" N	0.40	0.40	7.20	NL	17/03/2020
3764	Saut Maruli Sitorus 3	Bahjambi III	99° 10' 59.461" E	2° 54' 47.189" N	0.76	0.76	13.68	NL	17/03/2020
3765	Saut P Siallagan 1	Saribu Asih	99° 8' 35.022" E	2° 49' 4.650" N	0.24	0.24	4.32	NL	17/03/2020
3766	Saut P Siallagan 2	Saribu Asih	99° 8' 39.529" E	2° 49' 0.466" N	0.84	0.84	15.12	NL	17/03/2020
3767	Saut Pandapotan Sitorus 1	Gonting Sidodadi	99° 18' 2.212" E	2° 51' 22.507" N	0.23	0.23	4.14	NL	17/03/2020
3768	Saut Pandapotan Sitorus 2	Gonting Sidodadi	99° 17' 58.332" E	2° 51' 43.915" N	0.41	0.41	7.38	NL	17/03/2020
3769	Sebet Napitu	Tonduhan	99° 11' 56.615" E	2° 49' 48.366" N	0.20	0.20	3.60	NL	17/03/2020
3770	Sehat Salamet Siahaan 1	Jawa Tengah I	99° 11' 12.523" E	2° 51' 16.410" N	0.49	0.49	8.82	NL	17/03/2020
3771	Sehat Salamet Siahaan 2	Jawa Tengah I	99° 10' 42.821" E	2° 50' 29.319" N	0.51	0.51	9.18	NL	17/03/2020
3772	Selamat Marylin Manroe Sinaga	Naga Jaya II	99° 12' 56.092" E	3° 8' 38.589" N	0.40	0.40	7.20	NL	17/03/2020
3773	Seman II	Bandar Tengah	99° 13' 5.956" E	3° 6' 25.299" N	0.10	0.10	1.80	NL	17/03/2020
3774	Senen 1	Maligas Tengah	99° 8' 55.112" E	2° 50' 36.679" N	0.30	0.30	5.40	NL	17/03/2020
3775	Senen 2	Maligas Tengah	99° 8' 42.860" E	2° 50' 32.969" N	0.24	0.24	4.32	NL	17/03/2020
3776	Senta Lumbanbatu 1	Dolok Parmonangan	99° 12' 7.501" E	3° 8' 17.824" N	0.43	0.43	7.74	NL	17/03/2020
3777	Senta Lumbanbatu 2	Dolok Parmonangan	99° 12' 36.392" E	3° 8' 14.168" N	0.33	0.33	5.94	NL	17/03/2020
3778	Senta Lumbanbatu 3	Dolok Parmonangan	99° 12' 12.966" E	3° 8' 25.799" N	0.29	0.29	5.22	NL	17/03/2020
3779	Senta Lumbanbatu 4	Naga Jaya II	99° 12' 10.407" E	3° 8' 42.413" N	0.75	0.75	13.50	NL	17/03/2020
3780	Senti Sinaga	Parhundalian Jawa Dipar	99° 15' 15.507" E	2° 51' 53.219" N	0.45	0.45	8.10	NL	17/03/2020
3781	Senty Sihombing	Jawa Tengah II	99° 11' 56.762" E	2° 51' 5.121" N	0.26	0.26	4.68	NL	17/03/2020
3782	Sessupriadi 1	Baja Dolok	99° 11' 3.613" E	2° 54' 7.569" N	0.14	0.14	2.52	NL	17/03/2020
3783	Sessupriadi 2	Baja Dolok	99° 11' 11.618" E	2° 54' 28.875" N	0.35	0.35	6.30	NL	17/03/2020
3784	Shinta Manurung	Panombean Marjanji	99° 12' 35.534" E	2° 51' 28.424" N	0.45	0.45	8.10	NL	17/03/2020
3785	Sihar Manurung	Hutapadang	99° 14' 38.682" E	2° 47' 24.005" N	0.73	0.73	13.14	NL	17/03/2020
3786	Sihat Sinaga	Buntu Bayu	99° 10' 55.265" E	2° 48' 43.502" N	0.41	0.41	7.38	NL	17/03/2020
3787	Sihol Sinaga	Jawa Tengah I	99° 10' 46.647" E	2° 51' 54.227" N	0.27	0.27	4.86	NL	17/03/2020
3788	Siman	Parhundalian Jawa Dipar	99° 14' 17.499" E	2° 51' 1.526" N	0.33	0.33	5.94	NL	17/03/2020
3789	Simpan Simanjuntak	Bandar Tengah	99° 13' 18.960" E	3° 5' 49.471" N	0.27	0.27	4.86	NL	17/03/2020

BSI Services Malaysia Sdn Bhd
Co. Reg 200801003189
Suite 29.01 Level 29.
The Gardens North Tower.
Mid Valley City.
Lingkaran Syed Putra.
59200 Kuala Lumpur

T: +6 03 9212 9638
F: +6 03 9212 9639
info.malaysia@bsigroup.com
bsigroup.com/en-MY





Inspiring trust for a more resilient world.

Public

3790	Simson Butar Butar	Bahjambi III	99° 11' 3.942" E	2° 54' 57.521" N	0.53	0.53	9.54	NL	17/03/2020
3791	Simson Simanjuntak	Jawa Tengah II	99° 11' 28.189" E	2° 50' 31.520" N	0.36	0.36	6.48	NL	17/03/2020
3792	Simson Sitorus	Hutapadang	99° 14' 51.114" E	2° 46' 41.104" N	0.43	0.43	7.74	NL	17/03/2020
3793	Sindak Simanjuntak	Buntu Bayu	99° 10' 51.198" E	2° 47' 47.804" N	0.29	0.29	5.22	NL	17/03/2020
3794	Sindar Manurung 1	Saribu Asih	99° 8' 32.113" E	2° 49' 14.358" N	1.00	1.00	18.00	NL	17/03/2020
3795	Sindar Manurung 2	Saribu Asih	99° 8' 32.912" E	2° 48' 57.232" N	0.50	0.50	9.00	NL	17/03/2020
3796	Sindar Manurung 3	Saribu Asih	99° 8' 34.026" E	2° 48' 54.220" N	0.57	0.57	10.26	NL	17/03/2020
3797	Sinton Sianturi	Buntu Bayu	99° 12' 48.840" E	2° 47' 11.027" N	1.17	1.17	21.06	NL	17/03/2020
3798	Sintong Rudyanto Aritonang 1	Saribu Asih	99° 9' 30.462" E	2° 49' 52.739" N	3.50	3.50	63.00	NL	17/03/2020
3799	Sintong Rudyanto Aritonang 2	Saribu Asih	99° 10' 20.570" E	2° 49' 54.190" N	0.61	0.61	10.98	NL	17/03/2020
3800	Sinur Butar-Butar	Tonduhan	99° 12' 11.766" E	2° 50' 34.423" N	0.24	0.24	4.32	NL	17/03/2020
3801	Sinur Tampubolon 1	Saribu Asih	99° 8' 10.693" E	2° 49' 4.483" N	0.34	0.34	6.12	NL	17/03/2020
3802	Sinur Tampubolon 2	Saribu Asih	99° 8' 33.228" E	2° 48' 46.895" N	0.42	0.42	7.56	NL	17/03/2020
3803	Sirmajhon Sinaga	Bandar Tengah	99° 12' 24.023" E	3° 6' 40.782" N	0.36	0.36	6.48	NL	17/03/2020
3804	Siswanto	Maligas Tengah	99° 8' 55.267" E	2° 50' 47.115" N	0.29	0.29	5.22	NL	17/03/2020
3805	Siswo Sugoro 1	Maligas Tengah	99° 9' 4.584" E	2° 50' 2.679" N	0.13	0.13	2.34	NL	17/03/2020
3806	Siswo Sugoro 2	Maligas Tengah	99° 9' 0.222" E	2° 49' 55.276" N	0.25	0.25	4.50	NL	17/03/2020
3807	Sita Bangun Purba 1	Dolok Parmonangan	99° 12' 18.627" E	3° 7' 18.502" N	0.60	0.60	10.80	NL	17/03/2020
3808	Sita Bangun Purba 10	Dolok Parmonangan	99° 12' 48.713" E	3° 7' 50.538" N	0.45	0.45	8.10	NL	17/03/2020
3809	Sita Bangun Purba 11	Dolok Parmonangan	99° 12' 45.260" E	3° 7' 50.613" N	0.94	0.94	16.92	NL	17/03/2020
3810	Sita Bangun Purba 2	Dolok Parmonangan	99° 12' 42.499" E	3° 7' 45.859" N	0.45	0.45	8.10	NL	17/03/2020
3811	Sita Bangun Purba 3	Dolok Parmonangan	99° 12' 43.637" E	3° 7' 48.560" N	0.28	0.28	5.04	NL	17/03/2020
3812	Sita Bangun Purba 4	Dolok Parmonangan	99° 12' 46.491" E	3° 7' 47.040" N	1.02	1.02	18.36	NL	17/03/2020
3813	Sita Bangun Purba 5	Dolok Parmonangan	99° 12' 50.724" E	3° 7' 47.787" N	0.69	0.69	12.42	NL	17/03/2020
3814	Sita Bangun Purba 6	Dolok Parmonangan	99° 12' 50.637" E	3° 7' 44.957" N	1.49	1.49	26.82	NL	17/03/2020
3815	Sita Bangun Purba 7	Dolok Parmonangan	99° 12' 45.175" E	3° 7' 53.255" N	1.33	1.33	23.94	NL	17/03/2020
3816	Sita Bangun Purba 8	Dolok Parmonangan	99° 12' 43.785" E	3° 7' 57.162" N	0.29	0.29	5.22	NL	17/03/2020
3817	Sita Bangun Purba 9	Dolok Parmonangan	99° 12' 50.502" E	3° 7' 53.437" N	0.38	0.38	6.84	NL	17/03/2020
3818	Siti Aminah Damanik	Bandar Tengah	99° 12' 51.575" E	3° 6' 38.804" N	0.47	0.47	8.46	NL	17/03/2020
3819	Siti Jubaidah	Parhundalian Jawa Dipar	99° 14' 41.335" E	2° 51' 36.879" N	0.49	0.49	8.82	NL	17/03/2020
3820	Siti Kholijah Damanik	Bandar Tengah	99° 13' 42.549" E	3° 6' 19.974" N	0.19	0.19	3.42	NL	17/03/2020
3821	Siti Supiyah	Tangga Batu	99° 5' 12.927" E	2° 46' 15.112" N	2.00	2.00	36.00	NL	17/03/2020
3822	Siti Togatorop 1	Jawa Tengah I	99° 10' 49.009" E	2° 51' 21.225" N	0.49	0.49	8.82	NL	17/03/2020
3823	Siti Togatorop 2	Jawa Tengah I	99° 10' 53.774" E	2° 51' 38.844" N	0.62	0.62	11.16	NL	17/03/2020
3824	Slamet Priadi 1	Maligas Tengah	99° 8' 37.471" E	2° 49' 44.193" N	0.46	0.46	8.28	NL	17/03/2020
3825	Slamet Priadi 2	Maligas Tengah	99° 9' 0.748" E	2° 50' 32.951" N	0.21	0.21	3.78	NL	17/03/2020
3826	Soleh Manurung	Hutapadang	99° 15' 13.479" E	2° 47' 35.030" N	0.91	0.91	16.38	NL	17/03/2020
3827	Soleman 1	Dolok Parmonangan	99° 12' 33.967" E	3° 6' 40.144" N	0.18	0.18	3.24	NL	17/03/2020

BSI Services Malaysia Sdn Bhd
Co. Reg 200801003189
Suite 29.01 Level 29.
The Gardens North Tower.
Mid Valley City.
Lingkaran Syed Putra.
59200 Kuala Lumpur

T: +6 03 9212 9638
F: +6 03 9212 9639
info.malaysia@bsigroup.com
bsigroup.com/en-MY





Inspiring trust for a more resilient world.

Public

3828	Soleman 2	Dolok Parmonangan	99° 12' 19.762" E	3° 6' 56.471" N	0.05	0.05	0.90	NL	17/03/2020
3829	Soleman 3	Dolok Parmonangan	99° 11' 52.577" E	3° 7' 13.441" N	0.41	0.41	7.38	NL	17/03/2020
3830	Solo Simanjuntak 1	Saribu Asih	99° 9' 6.870" E	2° 49' 35.806" N	1.00	1.00	18.00	NL	17/03/2020
3831	Solo Simanjuntak 2	Saribu Asih	99° 9' 13.552" E	2° 49' 34.467" N	0.96	0.96	17.28	NL	17/03/2020
3832	Sonang Sinaga 1	Saribu Asih	99° 8' 53.873" E	2° 49' 49.150" N	1.57	1.57	28.26	NL	17/03/2020
3833	Sonang Sinaga 2	Saribu Asih	99° 8' 46.948" E	2° 49' 17.853" N	0.36	0.36	6.48	NL	17/03/2020
3834	Sonang Sirait	Parhundalian Jawa Dipar	99° 14' 32.469" E	2° 51' 0.722" N	1.21	1.21	21.78	NL	17/03/2020
3835	Sondang Manurung	Hutapadang	99° 16' 12.185" E	2° 47' 22.891" N	0.66	0.66	11.88	NL	17/03/2020
3836	Sondang Sihombing	Jawa Tengah I	99° 11' 18.230" E	2° 51' 37.013" N	0.14	0.14	2.52	NL	17/03/2020
3837	Sonti Sitorus	Tonduhan	99° 12' 15.415" E	2° 50' 13.690" N	1.04	1.04	18.72	NL	17/03/2020
3838	Sony Manatar Simanjuntak	Muara Mulia	99° 12' 28.836" E	2° 52' 36.076" N	0.30	0.30	5.40	NL	17/03/2020
3839	Sopar Tambun 1	Hutapadang	99° 16' 51.884" E	2° 47' 10.441" N	0.63	0.63	11.34	NL	17/03/2020
3840	Sopar Tambun 2	Hutapadang	99° 16' 54.549" E	2° 47' 10.944" N	2.80	2.80	50.40	NL	17/03/2020
3841	Sopar Tambun 3	Hutapadang	99° 17' 2.328" E	2° 47' 16.400" N	0.42	0.42	7.56	NL	17/03/2020
3842	Sopiah Hamdalah Sinaga	Dolok Parmonangan	99° 13' 21.604" E	3° 7' 24.229" N	0.87	0.87	15.66	NL	17/03/2020
3843	Sorta Simbolon	Jawa Tengah I	99° 11' 18.235" E	2° 51' 28.966" N	0.23	0.23	4.14	NL	17/03/2020
3844	Sorta Sinaga 1	Saribu Asih	99° 10' 43.419" E	2° 49' 24.940" N	3.40	3.40	61.20	NL	17/03/2020
3845	Sorta Sinaga 2	Tonduhan	99° 11' 12.558" E	2° 48' 44.756" N	0.29	0.29	5.22	NL	17/03/2020
3846	Soter Tamba 1	Naga Jaya II	99° 12' 3.430" E	3° 9' 38.239" N	0.21	0.21	3.78	NL	17/03/2020
3847	Soter Tamba 2	Bandar Tengah	99° 12' 1.660" E	3° 9' 35.318" N	0.37	0.37	6.66	NL	17/03/2020
3848	Sri Devi	Parhundalian Jawa Dipar	99° 14' 47.144" E	2° 51' 16.183" N	0.15	0.15	2.70	NL	17/03/2020
3849	Sri Sutari Pasaribu	Saribu Asih	99° 9' 43.836" E	2° 49' 36.449" N	0.37	0.37	6.66	NL	17/03/2020
3850	Sriamah	Tangga Batu	99° 5' 8.141" E	2° 46' 41.585" N	0.50	0.50	9.00	NL	17/03/2020
3851	Srianto	Bandar Tengah	99° 13' 25.300" E	3° 5' 55.971" N	0.24	0.24	4.32	NL	17/03/2020
3852	Sriatun	Maligas Tengah	99° 8' 44.053" E	2° 50' 25.039" N	0.26	0.26	4.68	NL	17/03/2020
3853	Sriyani	Maligas Tengah	99° 9' 10.137" E	2° 50' 5.809" N	0.19	0.19	3.42	NL	17/03/2020
3854	Suadi Damanik 1	Dolok Parmonangan	99° 12' 3.618" E	3° 7' 39.171" N	0.56	0.56	10.08	NL	17/03/2020
3855	Suadi Damanik 2	Dolok Parmonangan	99° 12' 32.267" E	3° 7' 42.104" N	0.90	0.90	16.20	NL	17/03/2020
3856	Suadi Damanik 3	Dolok Parmonangan	99° 12' 9.728" E	3° 7' 37.683" N	0.63	0.63	11.34	NL	17/03/2020
3857	Subandi 1	Parhundalian Jawa Dipar	99° 14' 24.899" E	2° 51' 21.624" N	0.21	0.21	3.78	NL	17/03/2020
3858	Subandi 2	Parhundalian Jawa Dipar	99° 14' 20.112" E	2° 50' 55.521" N	1.24	1.24	22.32	NL	17/03/2020
3859	Subandrio 1	Tonduhan	99° 12' 13.788" E	2° 50' 2.678" N	0.09	0.09	1.62	NL	17/03/2020
3860	Subandrio 2	Tonduhan	99° 12' 14.298" E	2° 49' 52.628" N	0.24	0.24	4.32	NL	17/03/2020
3861	Subandrio 3	Tonduhan	99° 12' 11.771" E	2° 49' 59.377" N	0.29	0.29	5.22	NL	17/03/2020
3862	Subandrio 4	Tonduhan	99° 12' 6.880" E	2° 49' 58.165" N	0.46	0.46	8.28	NL	17/03/2020
3863	Sucipto	Maligas Tengah	99° 8' 48.645" E	2° 50' 17.149" N	0.46	0.46	8.28	NL	17/03/2020





Inspiring trust for a more resilient world.

Public

3864	Sudar 1	Parhundialian Jawa Dipar	99° 14' 42.204" E	2° 51' 39.692" N	0.21	0.21	3.78	NL	17/03/2020
3865	Sudar 2	Parhundialian Jawa Dipar	99° 14' 39.811" E	2° 51' 32.126" N	0.12	0.12	2.16	NL	17/03/2020
3866	Sudar 3	Parhundialian Jawa Dipar	99° 14' 25.892" E	2° 51' 12.943" N	0.33	0.33	5.94	NL	17/03/2020
3867	Sudario 1	Maligas Tongah	99° 9' 0.642" E	2° 50' 24.826" N	0.24	0.24	4.32	NL	17/03/2020
3868	Sudario 2	Maligas Tongah	99° 8' 44.098" E	2° 50' 17.125" N	0.24	0.24	4.32	NL	17/03/2020
3869	Sudarwin	Bahjambi III	99° 10' 47.058" E	2° 54' 43.058" N	0.57	0.57	10.26	NL	17/03/2020
3870	Sudi	Maligas Tongah	99° 8' 38.072" E	2° 50' 23.280" N	0.48	0.48	8.64	NL	17/03/2020
3871	Sudiaman 1	Bahjambi III	99° 9' 57.454" E	2° 54' 18.793" N	0.30	0.30	5.40	NL	17/03/2020
3872	Sudiaman 2	Baja Dolok	99° 11' 0.710" E	2° 54' 18.012" N	0.21	0.21	3.78	NL	17/03/2020
3873	Sudiaman 3	Baja Dolok	99° 10' 57.124" E	2° 54' 18.620" N	0.30	0.30	5.40	NL	17/03/2020
3874	Sudiaman 4	Baja Dolok	99° 11' 6.609" E	2° 54' 18.519" N	0.13	0.13	2.34	NL	17/03/2020
3875	Sudiono	Tangga Batu	99° 6' 17.229" E	2° 47' 14.273" N	0.24	0.24	4.32	NL	17/03/2020
3876	Sudirman Sinaga 1	Bandar Tongah	99° 13' 27.318" E	3° 6' 26.402" N	0.84	0.84	15.12	NL	17/03/2020
3877	Sudirman Sinaga 2	Bandar Tongah	99° 13' 29.655" E	3° 6' 25.478" N	0.06	0.06	1.08	NL	17/03/2020
3878	Sudirman Sinaga 3	Bandar Tongah	99° 13' 23.297" E	3° 6' 25.006" N	0.31	0.31	5.58	NL	17/03/2020
3879	Sudirman Sinaga 4	Bandar Tongah	99° 13' 30.121" E	3° 6' 11.865" N	0.51	0.51	9.18	NL	17/03/2020
3880	Sudirman Sinaga 5	Bandar Tongah	99° 13' 30.998" E	3° 6' 12.967" N	0.60	0.60	10.80	NL	17/03/2020
3881	Sugianto A 1	Maligas Tongah	99° 8' 23.896" E	2° 50' 52.752" N	0.24	0.24	4.32	NL	17/03/2020
3882	Sugianto A 2	Maligas Tongah	99° 8' 46.189" E	2° 50' 29.223" N	0.39	0.39	7.02	NL	17/03/2020
3883	Sugianto A 3	Maligas Tongah	99° 8' 33.735" E	2° 50' 40.085" N	0.37	0.37	6.66	NL	17/03/2020
3884	Sugianto B 1	Parhundialian Jawa Dipar	99° 15' 5.454" E	2° 51' 42.435" N	1.01	1.01	18.18	NL	17/03/2020
3885	Sugianto B 2	Parhundialian Jawa Dipar	99° 15' 1.731" E	2° 51' 9.568" N	0.85	0.85	15.30	NL	17/03/2020
3886	Sugianto Sinaga	Saribu Asih	99° 9' 1.270" E	2° 49' 40.371" N	0.26	0.26	4.68	NL	17/03/2020
3887	Sugiarto Sitorus	Saribu Asih	99° 10' 43.658" E	2° 49' 0.140" N	0.84	0.84	15.12	NL	17/03/2020
3888	Sugiatno 1	Buntu Turunan	99° 9' 56.624" E	2° 46' 41.971" N	0.27	0.27	4.86	NL	17/03/2020
3889	Sugiatno 2	Buntu Turunan	99° 9' 55.872" E	2° 46' 44.644" N	0.30	0.30	5.40	NL	17/03/2020
3890	Sugiatno 3	Buntu Turunan	99° 10' 9.974" E	2° 46' 48.702" N	2.16	2.16	38.88	NL	17/03/2020
3891	Sugiono	Buntu Turunan	99° 9' 52.897" E	2° 46' 54.184" N	0.75	0.75	13.50	NL	17/03/2020
3892	Sugito B	Tangga Batu	99° 6' 19.330" E	2° 47' 14.506" N	0.80	0.80	14.40	NL	17/03/2020
3893	Sugito 1	Dolok Parmonangan	99° 12' 3.618" E	3° 7' 23.605" N	0.17	0.17	3.06	NL	17/03/2020
3894	Sugito 2	Dolok Parmonangan	99° 12' 26.142" E	3° 6' 38.260" N	0.43	0.43	7.74	NL	17/03/2020
3895	Sugito 3	Dolok Parmonangan	99° 12' 17.166" E	3° 7' 22.572" N	0.09	0.09	1.62	NL	17/03/2020
3896	Sugito 4	Dolok Parmonangan	99° 12' 40.305" E	3° 7' 4.681" N	0.28	0.28	5.04	NL	17/03/2020
3897	Sugito 5	Dolok Parmonangan	99° 12' 0.655" E	3° 7' 21.500" N	0.27	0.27	4.86	NL	17/03/2020
3898	Suhadi	Parhundialian Jawa Dipar	99° 14' 15.695" E	2° 50' 57.740" N	0.68	0.68	12.24	NL	17/03/2020
3899	Suhardi	Saribu Asih	99° 8' 40.578" E	2° 49' 45.828" N	0.24	0.24	4.32	NL	17/03/2020
3900	Suhardi Damanik 1	Dolok Parmonangan	99° 12' 38.969" E	3° 7' 39.479" N	0.13	0.13	2.34	NL	17/03/2020

BSI Services Malaysia Sdn Bhd
Co. Reg 200801003189
Suite 29.01 Level 29.
The Gardens North Tower.
Mid Valley City.
Lingkaran Syed Putra.
59200 Kuala Lumpur

T: +6 03 9212 9638
F: +6 03 9212 9639
info.malaysia@bsigroup.com
bsigroup.com/en-MY





Inspiring trust for a more resilient world.

Public

3901	Suhardi Damanik 2	Dolak Parmonangan	99° 12' 32.691" E	3° 7' 38.468" N	1.22	1.22	21.96	NL	17/03/2020
3902	Suhardi Nainggolan	Hutapadang	99° 17' 5.370" E	2° 46' 20.907" N	2.10	2.10	37.80	NL	17/03/2020
3903	Suhardiman	Tangga Batu	99° 6' 12.402" E	2° 47' 14.950" N	0.10	0.10	1.80	NL	17/03/2020
3904	Suhartini	Parhundalian Jawa Dipar	99° 14' 24.946" E	2° 51' 8.403" N	0.50	0.50	9.00	NL	17/03/2020
3905	Suhenro 1	Baja Dolok	99° 10' 43.647" E	2° 54' 4.920" N	1.49	1.49	26.82	NL	17/03/2020
3906	Suhenro 2	Baja Dolok	99° 10' 43.784" E	2° 54' 0.674" N	0.29	0.29	5.22	NL	17/03/2020
3907	Suhenro 3	Bahjambi III	99° 10' 54.411" E	2° 54' 18.262" N	0.33	0.33	5.94	NL	17/03/2020
3908	Suheri Purba 1	Dolak Parmonangan	99° 12' 3.748" E	3° 7' 29.701" N	0.17	0.17	3.06	NL	17/03/2020
3909	Suheri Purba 2	Dolak Parmonangan	99° 12' 14.982" E	3° 7' 14.212" N	0.77	0.77	13.86	NL	17/03/2020
3910	Suheri Purba 3	Dolak Parmonangan	99° 11' 53.041" E	3° 7' 24.900" N	0.15	0.15	2.70	NL	17/03/2020
3911	Suheri Purba 4	Dolak Parmonangan	99° 11' 53.051" E	3° 7' 22.190" N	0.19	0.19	3.42	NL	17/03/2020
3912	Suheri Purba 5	Dolak Parmonangan	99° 12' 12.947" E	3° 7' 19.739" N	0.34	0.34	6.12	NL	17/03/2020
3913	Suheri Purba 6	Dolak Parmonangan	99° 12' 16.730" E	3° 7' 21.273" N	0.55	0.55	9.90	NL	17/03/2020
3914	Suheri Purba 7	Dolak Parmonangan	99° 12' 18.781" E	3° 7' 39.593" N	0.23	0.23	4.14	NL	17/03/2020
3915	Suherman 1	Saribu Asih	99° 8' 53.628" E	2° 49' 52.615" N	0.25	0.25	4.50	NL	17/03/2020
3916	Suherman 2	Saribu Asih	99° 8' 43.202" E	2° 49' 43.706" N	0.50	0.50	9.00	NL	17/03/2020
3917	Suhunan Rumiris Pasaribu 1	Panombean Marjanji	99° 12' 6.851" E	2° 51' 9.244" N	0.09	0.09	1.62	NL	17/03/2020
3918	Suhunan Rumiris Pasaribu 2	Panombean Marjanji	99° 12' 4.628" E	2° 51' 11.031" N	0.21	0.21	3.78	NL	17/03/2020
3919	Sujjima	Saribu Asih	99° 10' 6.637" E	2° 54' 1.538" N	0.28	0.28	5.04	NL	17/03/2020
3920	Sukamto 1	Saribu Asih	99° 8' 22.476" E	2° 50' 44.996" N	0.34	0.34	6.12	NL	17/03/2020
3921	Sukamto 2	Maligas Tengah	99° 8' 46.069" E	2° 50' 25.553" N	0.22	0.22	3.96	NL	17/03/2020
3922	Sukamto B	Bahjambi III	99° 10' 1.562" E	2° 54' 9.231" N	0.34	0.34	6.12	NL	17/03/2020
3923	Sukarno	Parhundalian Jawa Dipar	99° 14' 24.176" E	2° 51' 17.921" N	0.18	0.18	3.24	NL	17/03/2020
3924	Sukidi	Parhundalian Jawa Dipar	99° 14' 23.842" E	2° 51' 14.119" N	0.20	0.20	3.60	NL	17/03/2020
3925	Sukinah	Bahjambi III	99° 10' 6.632" E	2° 53' 59.354" N	0.22	0.22	3.96	NL	17/03/2020
3926	Sukirman 1	Maligas Tengah	99° 9' 6.557" E	2° 50' 25.371" N	0.53	0.53	9.54	NL	17/03/2020
3927	Sukirman 2	Maligas Tengah	99° 8' 34.326" E	2° 50' 4.586" N	0.31	0.31	5.58	NL	17/03/2020
3928	Sukirman 3	Maligas Tengah	99° 8' 35.381" E	2° 50' 19.718" N	0.26	0.26	4.68	NL	17/03/2020
3929	Sukirman 4	Maligas Tengah	99° 8' 33.390" E	2° 50' 17.335" N	0.22	0.22	3.96	NL	17/03/2020
3930	Sukirman 5	Maligas Tengah	99° 9' 8.693" E	2° 50' 27.325" N	0.28	0.28	5.04	NL	17/03/2020
3931	Sukirman 6	Maligas Tengah	99° 8' 56.171" E	2° 50' 1.176" N	0.35	0.35	6.30	NL	17/03/2020
3932	Sukirman Saragih	Dolak Parmonangan	99° 13' 4.163" E	3° 7' 21.374" N	1.11	1.11	19.98	NL	17/03/2020
3933	Sukiyem	Dolak Parmonangan	99° 12' 38.508" E	3° 6' 57.472" N	0.10	0.10	1.80	NL	17/03/2020
3934	Sulaiman Sinaga	Gonting Sidodadi	99° 15' 2.429" E	2° 48' 22.824" N	2.04	2.04	36.72	NL	17/03/2020
3935	Sularno	Tangga Batu	99° 6' 5.711" E	2° 47' 13.270" N	0.34	0.34	6.12	NL	17/03/2020
3936	Sulu Siallagan	Saribu Asih	99° 8' 48.716" E	2° 48' 46.742" N	1.84	1.84	33.12	NL	17/03/2020
3937	Suman Hutapea 1	Bahjambi III	99° 10' 49.820" E	2° 54' 49.251" N	0.23	0.23	4.14	NL	17/03/2020

BSI Services Malaysia Sdn Bhd
Co. Reg 200801003189
Suite 29.01 Level 29.
The Gardens North Tower.
Mid Valley City.
Lingkaran Syed Putra.
59200 Kuala Lumpur

T: +6 03 9212 9638
F: +6 03 9212 9639
info.malaysia@bsigroup.com
bsigroup.com/en-MY





Inspiring trust for a more resilient world.

Public

3938	Suman Hutapea 2	Bahjambi III	99° 10' 58.591" E	2° 54' 48.878" N	0.43	0.43	7.74	NL	17/03/2020
3939	Suman Hutapea 3	Bahjambi III	99° 10' 55.258" E	2° 54' 42.722" N	0.33	0.33	5.94	NL	17/03/2020
3940	Sumarni	Maligas Tongah	99° 8' 38.322" E	2° 50' 44.293" N	0.48	0.48	8.64	NL	17/03/2020
3941	Sumiani	Saribu Asih	99° 9' 55.655" E	2° 54' 21.953" N	0.50	0.50	9.00	NL	17/03/2020
3942	Sumiati 1	Maligas Tongah	99° 8' 28.627" E	2° 50' 6.654" N	0.12	0.12	2.16	NL	17/03/2020
3943	Sumiati 2	Maligas Tongah	99° 8' 31.334" E	2° 50' 8.102" N	0.23	0.23	4.14	NL	17/03/2020
3944	Sumiati 3	Maligas Tongah	99° 8' 45.436" E	2° 50' 20.111" N	0.25	0.25	4.50	NL	17/03/2020
3945	Sumiati 4	Maligas Tongah	99° 8' 31.902" E	2° 50' 3.631" N	0.79	0.79	14.22	NL	17/03/2020
3946	Sumiati 5	Maligas Tongah	99° 8' 39.107" E	2° 49' 56.827" N	0.43	0.43	7.74	NL	17/03/2020
3947	Sumindak Sihombing 1	Jawa Tengah I	99° 10' 51.215" E	2° 50' 52.200" N	0.25	0.25	4.50	NL	17/03/2020
3948	Sumindak Sihombing 2	Jawa Tengah I	99° 10' 23.952" E	2° 51' 26.432" N	0.22	0.22	3.96	NL	17/03/2020
3949	Sunani	Tangga Batu	99° 6' 12.739" E	2° 47' 12.363" N	0.33	0.33	5.94	NL	17/03/2020
3950	Sunar 1	Maligas Tongah	99° 8' 45.562" E	2° 50' 34.807" N	0.22	0.22	3.96	NL	17/03/2020
3951	Sunar 2	Maligas Tongah	99° 8' 26.424" E	2° 50' 40.549" N	0.34	0.34	6.12	NL	17/03/2020
3952	Sunar 3	Maligas Tongah	99° 9' 3.425" E	2° 50' 37.704" N	0.28	0.28	5.04	NL	17/03/2020
3953	Sunar 4	Maligas Tongah	99° 8' 25.626" E	2° 50' 41.877" N	0.26	0.26	4.68	NL	17/03/2020
3954	Sunardi Manurung 1	Gonting Sidodadi	99° 17' 36.350" E	2° 51' 47.753" N	0.97	0.97	17.46	NL	17/03/2020
3955	Sunardi Manurung 2	Gonting Sidodadi	99° 17' 45.699" E	2° 51' 53.851" N	0.70	0.70	12.60	NL	17/03/2020
3956	Sunarto 1	Maligas Tongah	99° 8' 35.853" E	2° 50' 23.279" N	0.40	0.40	7.20	NL	17/03/2020
3957	Sunarto 2	Maligas Tongah	99° 8' 53.664" E	2° 50' 1.290" N	0.42	0.42	7.56	NL	17/03/2020
3958	Sunarto 3	Maligas Tongah	99° 8' 35.317" E	2° 50' 15.317" N	0.44	0.44	7.92	NL	17/03/2020
3959	Sunarto 4	Maligas Tongah	99° 8' 32.545" E	2° 50' 12.760" N	0.16	0.16	2.88	NL	17/03/2020
3960	Sunaryo 1	Maligas Tongah	99° 8' 28.620" E	2° 50' 0.310" N	0.25	0.25	4.50	NL	17/03/2020
3961	Sunaryo 2	Maligas Tongah	99° 8' 30.464" E	2° 49' 58.863" N	0.16	0.16	2.88	NL	17/03/2020
3962	Sunaryo 3	Maligas Tongah	99° 8' 50.515" E	2° 50' 18.565" N	0.31	0.31	5.58	NL	17/03/2020
3963	Sungguh Sirait 1	Saribu Asih	99° 9' 43.532" E	2° 49' 15.398" N	0.84	0.84	15.12	NL	17/03/2020
3964	Sungguh Sirait 2	Saribu Asih	99° 9' 47.780" E	2° 48' 46.057" N	0.54	0.54	9.72	NL	17/03/2020
3965	Sungguh Sirait 3	Saribu Asih	99° 9' 48.666" E	2° 48' 39.304" N	0.42	0.42	7.56	NL	17/03/2020
3966	Sungguh Sirait 4	Saribu Asih	99° 9' 43.483" E	2° 49' 10.954" N	0.21	0.21	3.78	NL	17/03/2020
3967	Sungli Sirait 1	Parhondalian Jawa Dipar	99° 15' 1.486" E	2° 49' 24.334" N	0.40	0.40	7.20	NL	17/03/2020
3968	Sungli Sirait 2	Parhondalian Jawa Dipar	99° 14' 56.477" E	2° 50' 27.673" N	1.52	1.52	27.36	NL	17/03/2020
3969	Sungli Sirait 3	Parhondalian Jawa Dipar	99° 14' 36.159" E	2° 50' 41.614" N	1.43	1.43	25.74	NL	17/03/2020
3970	Suni Henika Nainggolan 1	Saribu Asih	99° 10' 13.847" E	2° 50' 8.176" N	0.90	0.90	16.20	NL	17/03/2020
3971	Suni Henika Nainggolan 2	Saribu Asih	99° 9' 58.965" E	2° 50' 16.808" N	0.60	0.60	10.80	NL	17/03/2020
3972	Suni Henika Nainggolan 3	Saribu Asih	99° 10' 4.979" E	2° 50' 22.402" N	0.50	0.50	9.00	NL	17/03/2020
3973	Supar	Tanjung Pasir	99° 11' 5.219" E	2° 52' 33.578" N	0.38	0.38	6.84	NL	17/03/2020

BSI Services Malaysia Sdn Bhd
Co. Reg 200801003189
Suite 29.01 Level 29.
The Gardens North Tower.
Mid Valley City.
Lingkaran Syed Putra.
59200 Kuala Lumpur

T: +6 03 9212 9638
F: +6 03 9212 9639
info.malaysia@bsigroup.com
bsigroup.com/en-MY





Inspiring trust for a more resilient world.

Public

3974	Supardi A 1	Maligas Tongah	99° 8' 42.783" E	2° 50' 27.508" N	0.11	0.11	1.98	NL	17/03/2020
3975	Supardi A 10	Maligas Tongah	99° 8' 37.429" E	2° 50' 47.248" N	0.60	0.60	10.80	NL	17/03/2020
3976	Supardi A 11	Maligas Tongah	99° 8' 35.832" E	2° 50' 4.567" N	0.25	0.25	4.50	NL	17/03/2020
3977	Supardi A 12	Maligas Tongah	99° 8' 40.660" E	2° 49' 49.464" N	1.30	1.30	23.40	NL	17/03/2020
3978	Supardi A 13	Maligas Tongah	99° 8' 43.475" E	2° 49' 51.970" N	0.28	0.28	5.04	NL	17/03/2020
3979	Supardi A 14	Maligas Tongah	99° 8' 40.882" E	2° 50' 35.477" N	0.29	0.29	5.22	NL	17/03/2020
3980	Supardi A 15	Maligas Tongah	99° 8' 56.704" E	2° 50' 26.238" N	0.27	0.27	4.86	NL	17/03/2020
3981	Supardi A 16	Maligas Tongah	99° 8' 40.349" E	2° 49' 51.890" N	0.47	0.47	8.46	NL	17/03/2020
3982	Supardi A 2	Maligas Tongah	99° 9' 6.800" E	2° 50' 31.506" N	0.24	0.24	4.32	NL	17/03/2020
3983	Supardi A 3	Maligas Tongah	99° 8' 24.959" E	2° 50' 50.128" N	0.19	0.19	3.42	NL	17/03/2020
3984	Supardi A 4	Maligas Tongah	99° 8' 40.454" E	2° 50' 45.616" N	0.98	0.98	17.64	NL	17/03/2020
3985	Supardi A 5	Maligas Tongah	99° 8' 48.895" E	2° 50' 36.789" N	0.46	0.46	8.28	NL	17/03/2020
3986	Supardi A 6	Maligas Tongah	99° 9' 8.718" E	2° 50' 31.482" N	0.26	0.26	4.68	NL	17/03/2020
3987	Supardi A 7	Maligas Tongah	99° 9' 3.444" E	2° 50' 40.344" N	0.25	0.25	4.50	NL	17/03/2020
3988	Supardi A 8	Maligas Tongah	99° 8' 42.818" E	2° 50' 23.105" N	0.15	0.15	2.70	NL	17/03/2020
3989	Supardi A 9	Maligas Tongah	99° 8' 43.256" E	2° 50' 25.495" N	0.52	0.52	9.36	NL	17/03/2020
3990	Supardi B 1	Dolok Parmonangan	99° 12' 38.532" E	3° 6' 47.403" N	0.26	0.26	4.68	NL	17/03/2020
3991	Supardi B 2	Dolok Parmonangan	99° 12' 37.851" E	3° 6' 57.048" N	0.06	0.06	1.08	NL	17/03/2020
3992	Supardi B 3	Dolok Parmonangan	99° 12' 40.344" E	3° 6' 57.771" N	0.23	0.23	4.14	NL	17/03/2020
3993	Supardi B 4	Dolok Parmonangan	99° 12' 33.625" E	3° 6' 50.525" N	0.48	0.48	8.64	NL	17/03/2020
3994	Supardi B 5	Dolok Parmonangan	99° 12' 37.023" E	3° 6' 56.520" N	0.33	0.33	5.94	NL	17/03/2020
3995	Supardi B 6	Dolok Parmonangan	99° 12' 37.208" E	3° 6' 49.873" N	0.23	0.23	4.14	NL	17/03/2020
3996	Suparlan Sirait 1	Saribu Asih	99° 9' 28.232" E	2° 49' 13.358" N	1.31	1.31	23.58	NL	17/03/2020
3997	Suparlan Sirait 2	Saribu Asih	99° 9' 42.424" E	2° 49' 43.923" N	0.17	0.17	3.06	NL	17/03/2020
3998	Suparman	Tangga Batu	99° 6' 14.823" E	2° 47' 13.965" N	0.39	0.39	7.02	NL	17/03/2020
3999	Suparmo	Tangga Batu	99° 6' 12.954" E	2° 47' 14.904" N	0.11	0.11	1.98	NL	17/03/2020
4000	Suparni	Dolok Parmonangan	99° 12' 26.422" E	3° 6' 50.587" N	0.36	0.36	6.48	NL	17/03/2020
4001	Suparno 1	Maligas Tongah	99° 8' 18.343" E	2° 50' 11.097" N	0.19	0.19	3.42	NL	17/03/2020
4002	Suparno 2	Maligas Tongah	99° 8' 44.132" E	2° 50' 27.497" N	0.13	0.13	2.34	NL	17/03/2020
4003	Suparno 3	Maligas Tongah	99° 8' 51.807" E	2° 49' 59.616" N	0.17	0.17	3.06	NL	17/03/2020
4004	Suparno Manullang 1	Jawa Tengah I	99° 11' 0.909" E	2° 50' 20.558" N	0.15	0.15	2.70	NL	17/03/2020
4005	Suparno Manullang 2	Tanjung Pasir	99° 10' 14.860" E	2° 51' 32.176" N	0.97	0.97	17.46	NL	17/03/2020
4006	Supater Siagian 1	Hutapadang	99° 15' 31.694" E	2° 47' 20.996" N	0.88	0.88	15.84	NL	17/03/2020
4007	Supater Siagian 2	Hutapadang	99° 14' 51.806" E	2° 46' 44.350" N	0.86	0.86	15.48	NL	17/03/2020
4008	Supater Siagian 3	Hutapadang	99° 14' 48.306" E	2° 46' 44.137" N	0.37	0.37	6.66	NL	17/03/2020
4009	Supian Purba 1	Dolok Parmonangan	99° 11' 58.986" E	3° 7' 31.242" N	0.22	0.22	3.96	NL	17/03/2020
4010	Supian Purba 2	Dolok Parmonangan	99° 12' 5.791" E	3° 8' 1.721" N	0.16	0.16	2.88	NL	17/03/2020
4011	Supian Purba 3	Dolok Parmonangan	99° 12' 6.780" E	3° 7' 52.199" N	0.47	0.47	8.46	NL	17/03/2020
4012	Supian Purba 4	Dolok Parmonangan	99° 12' 15.511" E	3° 7' 54.031" N	1.23	1.23	22.14	NL	17/03/2020
4013	Supian Purba 5	Dolok Parmonangan	99° 12' 19.304" E	3° 7' 37.805" N	0.60	0.60	10.80	NL	17/03/2020

BSI Services Malaysia Sdn Bhd
Co. Reg 200801003189
Suite 29.01 Level 29.
The Gardens North Tower.
Mid Valley City.
Lingkaran Syed Putra.
59200 Kuala Lumpur

T: +6 03 9212 9638
F: +6 03 9212 9639
info.malaysia@bsigroup.com
bsigroup.com/en-MY





Inspiring trust for a more resilient world.

Public

4014	Supian Purba 6	Dolak Parmonangan	99° 12' 18.578" E	3° 7' 53.402" N	0.27	0.27	4.86	NL	17/03/2020
4015	Supian Purba 7	Dolak Parmonangan	99° 11' 52.168" E	3° 7' 59.211" N	0.57	0.57	10.26	NL	17/03/2020
4016	Suprpto 1	Dolak Parmonangan	99° 11' 54.390" E	3° 7' 14.966" N	0.76	0.76	13.68	NL	17/03/2020
4017	Suprpto 2	Dolak Parmonangan	99° 11' 51.358" E	3° 7' 19.521" N	0.43	0.43	7.74	NL	17/03/2020
4018	Suprpto 3	Dolak Parmonangan	99° 11' 51.783" E	3° 7' 21.440" N	0.26	0.26	4.68	NL	17/03/2020
4019	Suprpto 4	Dolak Parmonangan	99° 12' 15.907" E	3° 6' 56.487" N	0.11	0.11	1.98	NL	17/03/2020
4020	Suprpto 5	Dolak Parmonangan	99° 12' 37.977" E	3° 6' 45.221" N	1.00	1.00	18.00	NL	17/03/2020
4021	Supriadi 5	Bandar Tengah	99° 13' 7.696" E	3° 6' 23.477" N	0.08	0.08	1.44	NL	17/03/2020
4022	Supriadi 1	Maligas Tongah	99° 8' 27.652" E	2° 50' 43.618" N	0.32	0.32	5.76	NL	17/03/2020
4023	Supriadi 2	Saribu Asih	99° 8' 21.186" E	2° 50' 8.310" N	0.40	0.40	7.20	NL	17/03/2020
4024	Supriadi 3	Maligas Tongah	99° 8' 26.025" E	2° 50' 41.156" N	0.24	0.24	4.32	NL	17/03/2020
4025	Supriadi 4	Maligas Tongah	99° 8' 43.584" E	2° 50' 28.995" N	0.50	0.50	9.00	NL	17/03/2020
4026	Suprianto 1	Maligas Tongah	99° 8' 30.657" E	2° 50' 10.811" N	0.23	0.23	4.14	NL	17/03/2020
4027	Suprianto 2	Maligas Tongah	99° 8' 37.878" E	2° 50' 15.136" N	0.47	0.47	8.46	NL	17/03/2020
4028	Suprianto 3	Maligas Tongah	99° 8' 35.354" E	2° 50' 18.756" N	0.24	0.24	4.32	NL	17/03/2020
4029	Suprianto 4	Maligas Tongah	99° 8' 28.015" E	2° 50' 17.367" N	0.29	0.29	5.22	NL	17/03/2020
4030	Suprianto 5	Maligas Tongah	99° 8' 52.255" E	2° 50' 36.724" N	0.78	0.78	14.04	NL	17/03/2020
4031	Supriatno 1	Maligas Tongah	99° 8' 46.275" E	2° 50' 0.207" N	0.33	0.33	5.94	NL	17/03/2020
4032	Supriatno 2	Maligas Tongah	99° 8' 40.808" E	2° 50' 24.581" N	0.23	0.23	4.14	NL	17/03/2020
4033	Supriono A	Bahjambi III	99° 10' 29.569" E	2° 54' 13.173" N	0.33	0.33	5.94	NL	17/03/2020
4034	Supriono B	Maligas Tongah	99° 9' 0.598" E	2° 50' 23.521" N	0.25	0.25	4.50	NL	17/03/2020
4035	Surahman	Hutapadang	99° 17' 38.142" E	2° 46' 27.088" N	0.80	0.80	14.40	NL	17/03/2020
4036	Suratman 1	Saribu Asih	99° 9' 31.024" E	2° 51' 25.193" N	0.32	0.32	5.76	NL	17/03/2020
4037	Suratman 2	Saribu Asih	99° 9' 37.380" E	2° 51' 12.072" N	0.40	0.40	7.20	NL	17/03/2020
4038	Suratmen	Bandar Tengah	99° 13' 16.349" E	3° 6' 3.705" N	0.31	0.31	5.58	NL	17/03/2020
4039	Suratmin .Sm	Maligas Tongah	99° 8' 48.654" E	2° 50' 19.017" N	0.44	0.44	7.92	NL	17/03/2020
4040	Surbakti Manurung 1	Saribu Asih	99° 10' 24.478" E	2° 49' 57.057" N	0.55	0.55	9.90	NL	17/03/2020
4041	Surbakti Manurung 2	Saribu Asih	99° 10' 33.871" E	2° 49' 44.790" N	0.50	0.50	9.00	NL	17/03/2020
4042	Surbakti Manurung 3	Saribu Asih	99° 10' 33.369" E	2° 49' 48.039" N	1.28	1.28	23.04	NL	17/03/2020
4043	Surep	Maligas Tongah	99° 9' 5.150" E	2° 50' 6.441" N	0.26	0.26	4.68	NL	17/03/2020
4044	Surgianto 1	Maligas Tongah	99° 9' 25.206" E	2° 51' 27.363" N	0.22	0.22	3.96	NL	17/03/2020
4045	Surgianto 2	Maligas Tongah	99° 9' 27.882" E	2° 51' 12.926" N	0.44	0.44	7.92	NL	17/03/2020
4046	Surgianto 3	Maligas Tongah	99° 9' 25.927" E	2° 51' 30.265" N	0.38	0.38	6.84	NL	17/03/2020
4047	Surgianto 4	Maligas Tongah	99° 9' 24.584" E	2° 51' 29.236" N	0.29	0.29	5.22	NL	17/03/2020
4048	Suriadi	Dolak Parmonangan	99° 12' 24.287" E	3° 7' 51.516" N	0.28	0.28	5.04	NL	17/03/2020
4049	Suriaman 1	Bandar Tengah	99° 13' 33.993" E	3° 5' 51.109" N	1.22	1.22	21.96	NL	17/03/2020
4050	Suriaman 10	Bandar Tengah	99° 13' 21.537" E	3° 6' 28.196" N	0.59	0.59	10.62	NL	17/03/2020
4051	Suriaman 2	Bandar Tengah	99° 13' 30.765" E	3° 5' 53.726" N	0.40	0.40	7.20	NL	17/03/2020
4052	Suriaman 3	Bandar Tengah	99° 13' 21.487" E	3° 5' 52.887" N	0.16	0.16	2.88	NL	17/03/2020
4053	Suriaman 4	Bandar Tengah	99° 13' 8.992" E	3° 6' 14.841" N	0.12	0.12	2.16	NL	17/03/2020

BSI Services Malaysia Sdn Bhd
Co. Reg 200801003189
Suite 29.01 Level 29.
The Gardens North Tower.
Mid Valley City.
Lingkaran Syed Putra.
59200 Kuala Lumpur

T: +6 03 9212 9638
F: +6 03 9212 9639
info.malaysia@bsigroup.com
bsigroup.com/en-MY



Public

4054	Suriaman 5	Bandar Tongah	99° 13' 18.469" E	3° 6' 4.758" N	0.08	0.08	1.44	NL	17/03/2020
4055	Suriaman 6	Bandar Tongah	99° 13' 8.175" E	3° 6' 26.916" N	0.21	0.21	3.78	NL	17/03/2020
4056	Suriaman 7	Bandar Tongah	99° 13' 6.539" E	3° 6' 28.124" N	0.22	0.22	3.96	NL	17/03/2020
4057	Suriaman 8	Bandar Tongah	99° 13' 19.324" E	3° 6' 26.296" N	0.33	0.33	5.94	NL	17/03/2020
4058	Suriaman 9	Bandar Tongah	99° 13' 24.635" E	3° 6' 7.725" N	0.39	0.39	7.02	NL	17/03/2020
4059	Suriani Ii	Maligas Tongah	99° 8' 43.737" E	2° 50' 20.518" N	0.12	0.12	2.16	NL	17/03/2020
4060	Surianto 1	Dolak Parmonangan	99° 11' 57.872" E	3° 7' 33.740" N	0.19	0.19	3.42	NL	17/03/2020
4061	Surianto 2	Dolak Parmonangan	99° 12' 22.999" E	3° 6' 44.708" N	0.65	0.65	11.70	NL	17/03/2020
4062	Suriono 1	Bandar Tongah	99° 13' 0.290" E	3° 6' 21.903" N	0.40	0.40	7.20	NL	17/03/2020
4063	Suriono 2	Bandar Tongah	99° 13' 6.620" E	3° 6' 25.517" N	0.09	0.09	1.62	NL	17/03/2020
4064	Suriono 3	Bandar Tongah	99° 13' 6.903" E	3° 6' 24.350" N	0.06	0.06	1.08	NL	17/03/2020
4065	Suriono 4	Bandar Tongah	99° 13' 5.507" E	3° 6' 29.511" N	0.14	0.14	2.52	NL	17/03/2020
4066	Suriono 5	Bandar Tongah	99° 13' 6.976" E	3° 6' 28.748" N	0.08	0.08	1.44	NL	17/03/2020
4067	Suriyono	Dolak Parmonangan	99° 12' 32.187" E	3° 6' 37.566" N	0.52	0.52	9.36	NL	17/03/2020
4068	Surono Bolik	Maligas Tongah	99° 10' 0.854" E	2° 50' 55.002" N	0.33	0.33	5.94	NL	17/03/2020
4069	Suroto 1	Baja Dolok	99° 10' 56.775" E	2° 54' 11.094" N	0.19	0.19	3.42	NL	17/03/2020
4070	Suroto 2	Baja Dolok	99° 11' 1.985" E	2° 54' 3.190" N	0.22	0.22	3.96	NL	17/03/2020
4071	Suroto 3	Baja Dolok	99° 10' 1.661" E	2° 54' 12.958" N	0.26	0.26	4.68	NL	17/03/2020
4072	Surtana Simanjuntak	Saribu Asih	99° 9' 3.754" E	2° 49' 35.410" N	0.14	0.14	2.52	NL	17/03/2020
4073	Surung Sirait 1	Parhundialian Jawa Dipar	99° 14' 36.287" E	2° 51' 18.251" N	0.64	0.64	11.52	NL	17/03/2020
4074	Surung Sirait 2	Parhundialian Jawa Dipar	99° 15' 16.852" E	2° 51' 12.985" N	0.87	0.87	15.66	NL	17/03/2020
4075	Surung Sirait 3	Parhundialian Jawa Dipar	99° 14' 47.949" E	2° 51' 9.093" N	1.69	1.69	30.42	NL	17/03/2020
4076	Surung Sirait 4	Parhundialian Jawa Dipar	99° 15' 8.302" E	2° 51' 16.545" N	0.57	0.57	10.26	NL	17/03/2020
4077	Surung Sirait 5	Parhundialian Jawa Dipar	99° 14' 57.332" E	2° 51' 0.436" N	2.16	2.16	38.88	NL	17/03/2020
4078	Surung Sirait 6	Parhundialian Jawa Dipar	99° 14' 42.462" E	2° 50' 58.398" N	1.33	1.33	23.94	NL	17/03/2020
4079	Suryadi 1	Baja Dolok	99° 11' 41.781" E	2° 54' 38.543" N	0.34	0.34	6.12	NL	17/03/2020
4080	Suryadi 2	Baja Dolok	99° 11' 58.184" E	2° 54' 46.198" N	0.53	0.53	9.54	NL	17/03/2020
4081	Suryadi 3	Baja Dolok	99° 12' 1.296" E	2° 54' 46.816" N	0.80	0.80	14.40	NL	17/03/2020
4082	Suryadi 4	Baja Dolok	99° 11' 44.691" E	2° 54' 34.695" N	0.21	0.21	3.78	NL	17/03/2020
4083	Suryani	Bahjambi III	99° 10' 37.681" E	2° 54' 10.600" N	0.21	0.21	3.78	NL	17/03/2020
4084	Suryani Simanjuntak	Parhundialian Jawa Dipar	99° 14' 39.926" E	2° 50' 16.733" N	0.48	0.48	8.64	NL	17/03/2020
4085	Suryani Tambun 1	Parhundialian Jawa Dipar	99° 14' 57.018" E	2° 51' 52.733" N	0.98	0.98	17.64	NL	17/03/2020
4086	Suryani Tambun 2	Parhundialian Jawa Dipar	99° 15' 2.502" E	2° 51' 23.636" N	2.43	2.43	43.74	NL	17/03/2020
4087	Suryani Tambun 3	Parhundialian Jawa Dipar	99° 15' 1.224" E	2° 51' 2.916" N	0.80	0.80	14.40	NL	17/03/2020



Inspiring trust for a more resilient world.

Public

4088	Suryasri	Baja Dolok	99° 10' 56.697" E	2° 54' 14.135" N	0.56	0.56	10.08	NL	17/03/2020
4089	Suryawati	Maligas Tongah	99° 9' 25.940" E	2° 49' 56.193" N	1.12	1.12	20.16	NL	17/03/2020
4090	Susilawati	Dolok Parmonangan	99° 13' 20.235" E	3° 7' 28.074" N	0.89	0.89	16.02	NL	17/03/2020
4091	Sutan Damanik 1	Saribu Asih	99° 9' 53.248" E	2° 50' 25.617" N	0.70	0.70	12.60	NL	17/03/2020
4092	Sutan Damanik 2	Saribu Asih	99° 10' 5.498" E	2° 50' 27.663" N	0.45	0.45	8.10	NL	17/03/2020
4093	Sutan Damanik 3	Saribu Asih	99° 9' 59.983" E	2° 50' 20.615" N	0.33	0.33	5.94	NL	17/03/2020
4094	Sutan Damanik 4	Maligas Tongah	99° 9' 48.451" E	2° 50' 23.126" N	0.29	0.29	5.22	NL	17/03/2020
4095	Sutarman 1	Dolok Parmonangan	99° 12' 30.098" E	3° 7' 2.540" N	0.35	0.35	6.30	NL	17/03/2020
4096	Sutarman 2	Dolok Parmonangan	99° 12' 24.396" E	3° 6' 58.737" N	0.20	0.20	3.60	NL	17/03/2020
4097	Sutarman 3	Dolok Parmonangan	99° 11' 49.518" E	3° 7' 8.080" N	0.12	0.12	2.16	NL	17/03/2020
4098	Sutarman 4	Dolok Parmonangan	99° 11' 48.133" E	3° 7' 8.926" N	0.17	0.17	3.06	NL	17/03/2020
4099	Sutarno	Tangga Batu	99° 5' 9.113" E	2° 46' 39.075" N	1.43	1.43	25.74	NL	17/03/2020
4100	Sutiman 1	Bahjambi III	99° 10' 45.495" E	2° 54' 14.958" N	0.30	0.30	5.40	NL	17/03/2020
4101	Sutiman 2	Bahjambi III	99° 10' 45.424" E	2° 54' 13.779" N	0.11	0.11	1.98	NL	17/03/2020
4102	Sutini	Bandar Tongah	99° 13' 7.248" E	3° 6' 22.698" N	0.10	0.10	1.80	NL	17/03/2020
4103	Sutino 1	Maligas Tongah	99° 8' 46.689" E	2° 50' 17.166" N	0.23	0.23	4.14	NL	17/03/2020
4104	Sutino 2	Maligas Tongah	99° 8' 55.919" E	2° 50' 5.941" N	0.11	0.11	1.98	NL	17/03/2020
4105	Suwito 1	Saribu Asih	99° 11' 48.499" E	2° 48' 42.502" N	0.80	0.80	14.40	NL	17/03/2020
4106	Suwito 2	Saribu Asih	99° 11' 51.899" E	2° 48' 39.467" N	0.20	0.20	3.60	NL	17/03/2020
4107	Suwito 3	Saribu Asih	99° 11' 50.090" E	2° 48' 40.483" N	0.50	0.50	9.00	NL	17/03/2020
4108	Suwito 4	Saribu Asih	99° 11' 47.535" E	2° 48' 47.102" N	0.90	0.90	16.20	NL	17/03/2020
4109	Suyanti A	Tangga Batu	99° 4' 23.552" E	2° 46' 31.813" N	0.57	0.57	10.26	NL	17/03/2020
4110	Suyanti B	Dolok Parmonangan	99° 12' 26.733" E	3° 6' 52.133" N	0.11	0.11	1.98	NL	17/03/2020
4111	Suyanto	Dolok Parmonangan	99° 11' 50.710" E	3° 7' 21.404" N	0.11	0.11	1.98	NL	17/03/2020
4112	Suyanto Manurung	Parhondalian Jawa Dipar	99° 15' 19.579" E	2° 50' 57.131" N	0.71	0.71	12.78	NL	17/03/2020
4113	Suyitno 1	Maligas Tongah	99° 8' 37.499" E	2° 50' 17.315" N	0.28	0.28	5.04	NL	17/03/2020
4114	Suyitno 2	Maligas Tongah	99° 8' 37.514" E	2° 49' 53.224" N	0.55	0.55	9.90	NL	17/03/2020
4115	Suyitno 3	Maligas Tongah	99° 8' 31.862" E	2° 50' 51.692" N	0.60	0.60	10.80	NL	17/03/2020
4116	Syahril Nugraha Tanjung	Bandar Tongah	99° 12' 47.068" E	3° 6' 6.975" N	0.33	0.33	5.94	NL	17/03/2020
4117	Syahroni A	Saribu Asih	99° 8' 58.528" E	2° 47' 53.925" N	0.44	0.44	7.92	NL	17/03/2020
4118	Syahroni B	Tanjung Pasir	99° 10' 33.854" E	2° 52' 14.025" N	0.19	0.19	3.42	NL	17/03/2020
4119	Syahrudin Siallangan	Hutapadang	99° 16' 30.407" E	2° 46' 54.134" N	0.61	0.61	10.98	NL	17/03/2020
4120	Syahrul Manurung 1	Hutapadang	99° 17' 45.074" E	2° 46' 56.937" N	1.31	1.31	23.58	NL	17/03/2020
4121	Syahrul Manurung 2	Hutapadang	99° 17' 39.498" E	2° 46' 43.353" N	0.73	0.73	13.14	NL	17/03/2020
4122	Syamsul Sirait 1	Parhondalian Jawa Dipar	99° 15' 3.032" E	2° 51' 46.237" N	0.49	0.49	8.82	NL	17/03/2020
4123	Syamsul Sirait 2	Parhondalian Jawa Dipar	99° 15' 1.085" E	2° 51' 45.983" N	0.34	0.34	6.12	NL	17/03/2020
4124	Syamsul Sirait 3	Parhondalian Jawa Dipar	99° 15' 2.537" E	2° 51' 27.997" N	0.75	0.75	13.50	NL	17/03/2020

BSI Services Malaysia Sdn Bhd
Co. Reg 200801003189
Suite 29.01 Level 29.
The Gardens North Tower.
Mid Valley City.
Lingkaran Syed Putra.
59200 Kuala Lumpur

T: +6 03 9212 9638
F: +6 03 9212 9639
info.malaysia@bsigroup.com
bsigroup.com/en-MY





Inspiring trust for a more resilient world.

Public

4125	Syawaluddin Butar Butar 1	Tonduhan	99° 11' 6.008" E	2° 49' 10.906" N	1.00	1.00	18.00	NL	17/03/2020
4126	Syawaluddin Butar Butar 2	Buntu Bayu	99° 11' 51.393" E	2° 48' 4.667" N	2.19	2.19	39.42	NL	17/03/2020
4127	Tagiman Saragi	Tonduhan	99° 13' 45.447" E	2° 48' 14.247" N	2.00	2.00	36.00	NL	17/03/2020
4128	Takim Sinaga 1	Dolak Parmonangan	99° 13' 33.542" E	3° 7' 43.814" N	0.43	0.43	7.74	NL	17/03/2020
4129	Takim Sinaga 2	Dolak Parmonangan	99° 13' 48.480" E	3° 7' 8.109" N	0.18	0.18	3.24	NL	17/03/2020
4130	Takim Sinaga 3	Dolak Parmonangan	99° 13' 25.194" E	3° 7' 28.638" N	0.13	0.13	2.34	NL	17/03/2020
4131	Tamauli Nainggolan 1	Hutapadang	99° 16' 7.772" E	2° 45' 53.444" N	0.16	0.16	2.88	NL	17/03/2020
4132	Tamauli Nainggolan 2	Hutapadang	99° 16' 12.596" E	2° 45' 59.275" N	1.15	1.15	20.70	NL	17/03/2020
4133	Tambatua Sihotang 1	Saribu Asih	99° 9' 7.952" E	2° 49' 10.607" N	0.16	0.16	2.88	NL	17/03/2020
4134	Tambatua Sihotang 2	Saribu Asih	99° 9' 28.428" E	2° 49' 45.836" N	0.36	0.36	6.48	NL	17/03/2020
4135	Tambatua Sihotang 3	Saribu Asih	99° 9' 26.026" E	2° 49' 43.466" N	0.34	0.34	6.12	NL	17/03/2020
4136	Tambor Mangolo Panjaitan 1	Saribu Asih	99° 9' 4.077" E	2° 49' 37.913" N	1.16	1.16	20.88	NL	17/03/2020
4137	Tambor Mangolo Panjaitan 2	Saribu Asih	99° 9' 14.314" E	2° 49' 42.731" N	0.24	0.24	4.32	NL	17/03/2020
4138	Tambor Mangolo Panjaitan 3	Saribu Asih	99° 9' 22.436" E	2° 49' 12.652" N	0.20	0.20	3.60	NL	17/03/2020
4139	Taminah	Maligas Tongah	99° 8' 51.431" E	2° 50' 28.893" N	0.47	0.47	8.46	NL	17/03/2020
4140	Tamrizal Sinaga 1	Dolak Parmonangan	99° 12' 58.995" E	3° 7' 1.407" N	0.21	0.21	3.78	NL	17/03/2020
4141	Tamrizal Sinaga 2	Dolak Parmonangan	99° 13' 19.617" E	3° 7' 38.654" N	0.34	0.34	6.12	NL	17/03/2020
4142	Tangor Halasan Rajagukguk 1	Jawa Tengah I	99° 10' 25.972" E	2° 51' 16.151" N	0.32	0.32	5.76	NL	17/03/2020
4143	Tangor Halasan Rajagukguk 2	Jawa Tengah I	99° 10' 30.397" E	2° 50' 59.195" N	0.48	0.48	8.64	NL	17/03/2020
4144	Tangor Halasan Rajagukguk 3	Jawa Tengah I	99° 10' 18.517" E	2° 51' 21.283" N	0.65	0.65	11.70	NL	17/03/2020
4145	Tangor Halasan Rajagukguk 4	Jawa Tengah I	99° 10' 42.848" E	2° 51' 46.290" N	0.95	0.95	17.10	NL	17/03/2020
4146	Tangor Halasan Rajagukguk 5	Jawa Tengah I	99° 10' 12.904" E	2° 51' 22.879" N	0.98	0.98	17.64	NL	17/03/2020
4147	Tangor Halasan Rajagukguk 6	Jawa Tengah I	99° 10' 14.138" E	2° 51' 14.207" N	0.88	0.88	15.84	NL	17/03/2020
4148	Targun Sinaga	Hutapadang	99° 17' 4.943" E	2° 47' 36.885" N	1.02	1.02	18.36	NL	17/03/2020
4149	Tariman Sitorus	Parhundalian Jawa Dipar	99° 14' 28.223" E	2° 51' 22.436" N	1.07	1.07	19.26	NL	17/03/2020
4150	Tariono 1	Maligas Tongah	99° 8' 48.789" E	2° 50' 31.365" N	0.22	0.22	3.96	NL	17/03/2020
4151	Tariono 2	Maligas Tongah	99° 8' 29.626" E	2° 50' 22.788" N	0.52	0.52	9.36	NL	17/03/2020
4152	Taruli Sidauruk	Jawa Tengah II	99° 11' 2.981" E	2° 50' 28.243" N	0.27	0.27	4.86	NL	17/03/2020
4153	Tarzan Aruan 1	Muara Mulia	99° 13' 11.518" E	2° 52' 43.019" N	0.25	0.25	4.50	NL	17/03/2020
4154	Tarzan Aruan 2	Muara Mulia	99° 13' 10.283" E	2° 52' 42.079" N	0.21	0.21	3.78	NL	17/03/2020
4155	Tasmiyati 1	Maligas Tongah	99° 8' 46.768" E	2° 50' 21.076" N	0.23	0.23	4.14	NL	17/03/2020
4156	Tasmiyati 2	Maligas Tongah	99° 8' 45.506" E	2° 50' 21.611" N	0.14	0.14	2.52	NL	17/03/2020
4157	Tedi Santoso 1	Bahjambi III	99° 10' 36.598" E	2° 54' 39.932" N	0.27	0.27	4.86	NL	17/03/2020

BSI Services Malaysia Sdn Bhd
Co. Reg 200801003189
Suite 29.01 Level 29.
The Gardens North Tower.
Mid Valley City.
Lingkaran Syed Putra.
59200 Kuala Lumpur

T: +6 03 9212 9638
F: +6 03 9212 9639
info.malaysia@bsigroup.com
bsigroup.com/en-MY





Inspiring trust for a more resilient world.

Public

4158	Tedi Santoso 2	Bahjambi III	99° 10' 49.313" E	2° 54' 51.738" N	0.93	0.93	16.74	NL	17/03/2020
4159	Tepan Mas Silitonga	Jawa Tengah I	99° 11' 17.568" E	2° 51' 30.558" N	0.33	0.33	5.94	NL	17/03/2020
4160	Thomson Sirait 1	Saribu Asih	99° 8' 32.660" E	2° 49' 23.205" N	0.38	0.38	6.84	NL	17/03/2020
4161	Thomson Sirait 2	Saribu Asih	99° 8' 32.070" E	2° 48' 30.516" N	0.42	0.42	7.56	NL	17/03/2020
4162	Tiadur Manurung 1	Hutapadang	99° 16' 30.714" E	2° 46' 58.976" N	0.22	0.22	3.96	NL	17/03/2020
4163	Tiadur Manurung 2	Hutapadang	99° 16' 36.655" E	2° 47' 5.042" N	0.29	0.29	5.22	NL	17/03/2020
4164	Tiadur Manurung 3	Hutapadang	99° 16' 42.226" E	2° 47' 11.966" N	0.32	0.32	5.76	NL	17/03/2020
4165	Tiadur Manurung 4	Hutapadang	99° 16' 31.364" E	2° 46' 55.674" N	0.23	0.23	4.14	NL	17/03/2020
4166	Tialam Simanjuntak 1	Saribu Asih	99° 9' 44.460" E	2° 49' 8.253" N	0.45	0.45	8.10	NL	17/03/2020
4167	Tialam Simanjuntak 2	Saribu Asih	99° 9' 43.343" E	2° 49' 0.264" N	0.50	0.50	9.00	NL	17/03/2020
4168	Tialam Sinaga 1	Parhundalian Jawa Dipar	99° 15' 22.836" E	2° 50' 59.659" N	1.84	1.84	33.12	NL	17/03/2020
4169	Tiaman Silaban 1	Parhundalian Jawa Dipar	99° 14' 41.555" E	2° 51' 43.857" N	0.50	0.50	9.00	NL	17/03/2020
4170	Tiaman Silaban 2	Parhundalian Jawa Dipar	99° 14' 49.128" E	2° 51' 16.295" N	0.70	0.70	12.60	NL	17/03/2020
4171	Tiaman Silaban 3	Parhundalian Jawa Dipar	99° 14' 57.827" E	2° 49' 47.011" N	1.01	1.01	18.18	NL	17/03/2020
4172	Tiaman Silaban 4	Parhundalian Jawa Dipar	99° 15' 15.391" E	2° 50' 34.640" N	2.75	2.75	49.50	NL	17/03/2020
4173	Tiaman Silaban 5	Parhundalian Jawa Dipar	99° 14' 44.567" E	2° 51' 34.835" N	0.43	0.43	7.74	NL	17/03/2020
4174	Tiamsa Juliana Hutapea	Hutapadang	99° 16' 14.664" E	2° 47' 11.145" N	0.86	0.86	15.48	NL	17/03/2020
4175	Tianur Br Sirait 1	Hutapadang	99° 16' 56.690" E	2° 47' 26.476" N	0.69	0.69	12.42	NL	17/03/2020
4176	Tianur Br Sirait 2	Hutapadang	99° 16' 37.359" E	2° 47' 1.282" N	0.80	0.80	14.40	NL	17/03/2020
4177	Tianur Br Sirait 3	Hutapadang	99° 16' 49.671" E	2° 47' 25.252" N	0.73	0.73	13.14	NL	17/03/2020
4178	Tianur Br Sirait 4	Hutapadang	99° 16' 47.127" E	2° 47' 33.152" N	0.46	0.46	8.28	NL	17/03/2020
4179	Tianur Br Sirait 5	Hutapadang	99° 16' 49.856" E	2° 47' 34.090" N	0.72	0.72	12.96	NL	17/03/2020
4180	Tianur Br Sitorus 1	Hutapadang	99° 14' 55.632" E	2° 47' 4.566" N	1.09	1.09	19.62	NL	17/03/2020
4181	Tianur Br Sitorus 2	Hutapadang	99° 14' 53.957" E	2° 47' 1.237" N	2.12	2.12	38.16	NL	17/03/2020
4182	Tianur Silalahi 1	Hutapadang	99° 15' 49.825" E	2° 47' 24.162" N	0.72	0.72	12.96	NL	17/03/2020
4183	Tianur Silalahi 2	Hutapadang	99° 15' 34.783" E	2° 46' 52.374" N	0.43	0.43	7.74	NL	17/03/2020
4184	Tianur Sitorus	Parhundalian Jawa Dipar	99° 14' 37.572" E	2° 50' 40.347" N	0.44	0.44	7.92	NL	17/03/2020
4185	Tiar Lina Silalahi 1	Saribu Asih	99° 9' 42.174" E	2° 49' 4.748" N	0.28	0.28	5.04	NL	17/03/2020
4186	Tiar Lina Silalahi 2	Saribu Asih	99° 9' 30.143" E	2° 48' 37.462" N	0.48	0.48	8.64	NL	17/03/2020
4187	Tiar Lina Silalahi 3	Saribu Asih	99° 9' 44.313" E	2° 49' 9.788" N	0.24	0.24	4.32	NL	17/03/2020
4188	Tiara Silalahi 1	Saribu Asih	99° 9' 14.130" E	2° 48' 20.645" N	0.51	0.51	9.18	NL	17/03/2020
4189	Tiara Silalahi 2	Saribu Asih	99° 8' 45.631" E	2° 48' 0.229" N	0.42	0.42	7.56	NL	17/03/2020
4190	Tiara Silalahi 3	Saribu Asih	99° 8' 50.728" E	2° 48' 23.701" N	0.69	0.69	12.42	NL	17/03/2020
4191	Tiara Silalahi 4	Saribu Asih	99° 8' 52.597" E	2° 48' 24.649" N	0.37	0.37	6.66	NL	17/03/2020
4192	Tiarma Pasaribu 1	Panombean Marjanji	99° 12' 13.974" E	2° 51' 52.738" N	0.21	0.21	3.78	NL	17/03/2020
4193	Tiarma Pasaribu 2	Panombean Marjanji	99° 11' 49.967" E	2° 51' 26.482" N	0.51	0.51	9.18	NL	17/03/2020

BSI Services Malaysia Sdn Bhd
Co. Reg 200801003189
Suite 29.01 Level 29.
The Gardens North Tower.
Mid Valley City.
Lingkaran Syed Putra.
59200 Kuala Lumpur

T: +6 03 9212 9638
F: +6 03 9212 9639
info.malaysia@bsigroup.com
bsigroup.com/en-MY





Inspiring trust for a more resilient world.

Public

4194	Tiarma Samosir 1	Gonting Sidodadi	99° 15' 55.565" E	2° 49' 54.421" N	1.93	1.93	34.74	NL	17/03/2020
4195	Tiarma Samosir 2	Gonting Sidodadi	99° 16' 7.603" E	2° 50' 26.992" N	2.04	2.04	36.72	NL	17/03/2020
4196	Tiarma Samosir 3	Gonting Sidodadi	99° 16' 47.918" E	2° 51' 13.023" N	1.21	1.21	21.78	NL	17/03/2020
4197	Tiarma Samosir 4	Gonting Sidodadi	99° 16' 51.111" E	2° 51' 19.843" N	1.23	1.23	22.14	NL	17/03/2020
4198	Tiarma Samosir 5	Gonting Sidodadi	99° 16' 48.369" E	2° 51' 17.835" N	1.92	1.92	34.56	NL	17/03/2020
4199	Tiarma Sinaga 1	Saribu Asih	99° 8' 48.231" E	2° 49' 45.895" N	0.60	0.60	10.80	NL	17/03/2020
4200	Tiarma Sinaga 2	Parhondalian Jawa Dipar	99° 15' 12.557" E	2° 51' 44.616" N	0.91	0.91	16.38	NL	17/03/2020
4201	Tiasa Simanjuntak	Jawa Tengah I	99° 11' 13.310" E	2° 51' 37.224" N	0.35	0.35	6.30	NL	17/03/2020
4202	Tiasa Simaremare	Panombean Marjanji	99° 12' 30.421" E	2° 51' 27.973" N	0.64	0.64	11.52	NL	17/03/2020
4203	Tigon Manurung 1	Saribu Asih	99° 9' 3.691" E	2° 48' 56.073" N	1.00	1.00	18.00	NL	17/03/2020
4204	Tigon Manurung 2	Tonduhan	99° 9' 3.539" E	2° 48' 50.617" N	2.00	2.00	36.00	NL	17/03/2020
4205	Tigor Siahaan	Jawa Tengah I	99° 11' 27.843" E	2° 51' 16.945" N	0.74	0.74	13.32	NL	17/03/2020
4206	Tigor Tambunan	Muara Mulia	99° 12' 53.626" E	2° 52' 12.976" N	0.24	0.24	4.32	NL	17/03/2020
4207	Timbul Manurung Sh	Maligas Tongah	99° 9' 34.339" E	2° 51' 23.750" N	0.36	0.36	6.48	NL	17/03/2020
4208	Timbul Partogi Sirait 1	Parhondalian Jawa Dipar	99° 14' 29.293" E	2° 50' 25.882" N	1.43	1.43	25.74	NL	17/03/2020
4209	Timbul Partogi Sirait 2	Parhondalian Jawa Dipar	99° 14' 34.397" E	2° 49' 37.461" N	3.20	3.20	57.60	NL	17/03/2020
4210	Timbul Partogi Sirait 3	Parhondalian Jawa Dipar	99° 14' 24.685" E	2° 50' 0.380" N	1.05	1.05	18.90	NL	17/03/2020
4211	Timbul Samosir 1	Saribu Asih	99° 9' 27.762" E	2° 49' 15.697" N	0.60	0.60	10.80	NL	17/03/2020
4212	Timbul Samosir 2	Saribu Asih	99° 8' 55.491" E	2° 49' 9.454" N	0.32	0.32	5.76	NL	17/03/2020
4213	Timbul Samosir 3	Saribu Asih	99° 9' 11.048" E	2° 49' 45.049" N	0.20	0.20	3.60	NL	17/03/2020
4214	Timi Martiyem	Maligas Tongah	99° 8' 53.339" E	2° 50' 6.371" N	0.21	0.21	3.78	NL	17/03/2020
4215	Timoria Siahaan	Saribu Asih	99° 9' 58.818" E	2° 50' 5.203" N	0.35	0.35	6.30	NL	17/03/2020
4216	Timoria Sihombing 1	Dolok Parmonangan	99° 11' 26.725" E	3° 8' 28.215" N	0.20	0.20	3.60	NL	17/03/2020
4217	Timoria Sihombing 2	Naga Jaya II	99° 11' 32.007" E	3° 8' 22.542" N	0.22	0.22	3.96	NL	17/03/2020
4218	Tiobonur Simanjuntak 1	Saribu Asih	99° 9' 1.945" E	2° 49' 7.229" N	0.73	0.73	13.14	NL	17/03/2020
4219	Tiobonur Simanjuntak 2	Saribu Asih	99° 9' 3.674" E	2° 49' 13.348" N	0.13	0.13	2.34	NL	17/03/2020
4220	Tiobonur Simanjuntak 3	Saribu Asih	99° 8' 21.433" E	2° 48' 41.086" N	1.69	1.69	30.42	NL	17/03/2020
4221	Tiobonur Simanjuntak 4	Saribu Asih	99° 9' 30.387" E	2° 49' 8.834" N	0.56	0.56	10.08	NL	17/03/2020
4222	Tiodor Butar Butar	Jawa Tengah I	99° 10' 45.381" E	2° 51' 33.869" N	0.39	0.39	7.02	NL	17/03/2020
4223	Tiodor Nainggolan	Hutapadang	99° 16' 11.899" E	2° 46' 2.557" N	0.81	0.81	14.58	NL	17/03/2020
4224	Tiodor Sinaga 1	Saribu Asih	99° 8' 0.179" E	2° 48' 48.230" N	0.32	0.32	5.76	NL	17/03/2020
4225	Tiodor Sinaga 2	Saribu Asih	99° 7' 47.836" E	2° 48' 37.260" N	0.50	0.50	9.00	NL	17/03/2020
4226	Tiodor Sinaga 3	Saribu Asih	99° 8' 9.201" E	2° 48' 30.930" N	0.50	0.50	9.00	NL	17/03/2020
4227	Tiodor Sinaga 4	Saribu Asih	99° 8' 30.495" E	2° 49' 25.503" N	0.80	0.80	14.40	NL	17/03/2020
4228	Tiodor Sinaga 5	Saribu Asih	99° 7' 8.763" E	2° 48' 35.535" N	0.24	0.24	4.32	NL	17/03/2020
4229	Tiodur Manurung	Saribu Asih	99° 9' 38.151" E	2° 48' 57.294" N	0.68	0.68	12.24	NL	17/03/2020

BSI Services Malaysia Sdn Bhd
 Co. Reg 200801003189
 Suite 29.01 Level 29.
 The Gardens North Tower.
 Mid Valley City.
 Lingkaran Syed Putra.
 59200 Kuala Lumpur

T: +6 03 9212 9638
 F: +6 03 9212 9639
 info.malaysia@bsigroup.com
 bsi group.com/en-MY





Inspiring trust for a more resilient world.

Public

4230	Tiomas Manurung 1	Saribu Asih	99° 9' 36.004" E	2° 49' 11.073" N	1.04	1.04	18.72	NL	17/03/2020
4231	Tiomas Manurung 2	Saribu Asih	99° 9' 2.265" E	2° 48' 37.941" N	0.64	0.64	11.52	NL	17/03/2020
4232	Tiomas Siahaan	Tonduhan	99° 11' 51.140" E	2° 50' 27.674" N	0.16	0.16	2.88	NL	17/03/2020
4233	Tiominar Br Sirait	Hutapadang	99° 16' 20.795" E	2° 46' 53.950" N	0.92	0.92	16.56	NL	17/03/2020
4234	Tiominar Sihotang	Jawa Tengah I	99° 10' 5.088" E	2° 51' 17.141" N	0.37	0.37	6.66	NL	17/03/2020
4235	Tionar Butar Butar 1	Saribu Asih	99° 8' 54.926" E	2° 48' 26.949" N	0.73	0.73	13.14	NL	17/03/2020
4236	Tionar Butar Butar 2	Saribu Asih	99° 8' 53.802" E	2° 48' 27.841" N	0.37	0.37	6.66	NL	17/03/2020
4237	Tionar Butar Butar 3	Saribu Asih	99° 8' 54.224" E	2° 48' 55.803" N	0.45	0.45	8.10	NL	17/03/2020
4238	Tionar Butar Butar 4	Saribu Asih	99° 9' 29.741" E	2° 48' 55.996" N	0.15	0.15	2.70	NL	17/03/2020
4239	Tionar Butar Butar 5	Saribu Asih	99° 9' 34.664" E	2° 49' 2.348" N	0.82	0.82	14.76	NL	17/03/2020
4240	Tionar Saragi 1	Saribu Asih	99° 9' 59.765" E	2° 49' 36.759" N	0.20	0.20	3.60	NL	17/03/2020
4241	Tionar Saragi 2	Saribu Asih	99° 9' 59.494" E	2° 49' 39.669" N	0.07	0.07	1.26	NL	17/03/2020
4242	Tionar Sitingjak 1	Jawa Tengah I	99° 11' 16.186" E	2° 51' 13.035" N	0.24	0.24	4.32	NL	17/03/2020
4243	Tionar Sitingjak 2	Jawa Tengah I	99° 10' 56.366" E	2° 51' 0.083" N	0.51	0.51	9.18	NL	17/03/2020
4244	Tionar Sitorus 1	Tonduhan	99° 11' 58.401" E	2° 50' 24.279" N	0.48	0.48	8.64	NL	17/03/2020
4245	Tionar Sitorus 2	Tonduhan	99° 11' 58.323" E	2° 50' 17.672" N	0.24	0.24	4.32	NL	17/03/2020
4246	Tiopan Hutabarat 1	Saribu Asih	99° 8' 50.896" E	2° 49' 54.045" N	0.50	0.50	9.00	NL	17/03/2020
4247	Tiopan Hutabarat 2	Saribu Asih	99° 8' 36.238" E	2° 49' 46.257" N	0.39	0.39	7.02	NL	17/03/2020
4248	Tiopan Judianto Simatupang	Hutapadang	99° 15' 39.704" E	2° 46' 37.946" N	1.50	1.50	27.00	NL	17/03/2020
4249	Tiopan Sihotang 1	Saribu Asih	99° 9' 20.247" E	2° 48' 7.499" N	1.09	1.09	19.62	NL	17/03/2020
4250	Tiopan Sihotang 2	Saribu Asih	99° 9' 10.097" E	2° 48' 45.904" N	0.38	0.38	6.84	NL	17/03/2020
4251	Tiopan Simangunsong	Jawa Tengah II	99° 11' 32.638" E	2° 50' 59.935" N	0.72	0.72	12.96	NL	17/03/2020
4252	Tiopan Sitorus 1	Jawa Tengah I	99° 10' 18.999" E	2° 50' 49.245" N	0.22	0.22	3.96	NL	17/03/2020
4253	Tiopan Sitorus 2	Jawa Tengah II	99° 11' 17.377" E	2° 50' 28.158" N	0.45	0.45	8.10	NL	17/03/2020
4254	Tioresma Siahaan 1	Saribu Asih	99° 8' 4.563" E	2° 48' 37.436" N	0.19	0.19	3.42	NL	17/03/2020
4255	Tioresma Siahaan 2	Saribu Asih	99° 7' 39.989" E	2° 48' 23.031" N	0.24	0.24	4.32	NL	17/03/2020
4256	Tiorida Manurung	Buntu Bayu	99° 10' 58.187" E	2° 47' 22.357" N	1.35	1.35	24.30	NL	17/03/2020
4257	Tiormi Br Sinurat 1	Hutapadang	99° 16' 36.403" E	2° 46' 20.485" N	2.13	2.13	38.34	NL	17/03/2020
4258	Tiormi Br Sinurat 2	Hutapadang	99° 16' 11.535" E	2° 46' 17.080" N	1.07	1.07	19.26	NL	17/03/2020
4259	Tiraman Simanjuntak 1	Jawa Tengah I	99° 11' 13.556" E	2° 51' 45.146" N	0.63	0.63	11.34	NL	17/03/2020
4260	Tiraman Simanjuntak 2	Jawa Tengah I	99° 11' 38.963" E	2° 51' 18.086" N	0.76	0.76	13.68	NL	17/03/2020
4261	Tiraman Simanjuntak 3	Jawa Tengah I	99° 11' 25.248" E	2° 51' 23.118" N	0.25	0.25	4.50	NL	17/03/2020
4262	Tiroma Br Tambunan 1	Hutapadang	99° 13' 53.273" E	2° 47' 19.156" N	1.56	1.56	28.08	NL	17/03/2020
4263	Tiroma Br Tambunan 2	Hutapadang	99° 13' 13.822" E	2° 47' 12.649" N	0.79	0.79	14.22	NL	17/03/2020
4264	Tiroum Lumban Raja 1	Dolok Parmonangan	99° 12' 27.203" E	3° 8' 26.574" N	0.69	0.69	12.42	NL	17/03/2020





Inspiring trust for a more resilient world.

Public

4265	Tiroum Lumban Raja 2	Dolok Parmonangan	99° 12' 8.415" E	3° 8' 21.519" N	0.20	0.20	3.60	NL	17/03/2020
4266	Tiroum Lumban Raja 3	Dolok Parmonangan	99° 12' 10.510" E	3° 8' 27.416" N	0.32	0.32	5.76	NL	17/03/2020
4267	Tites Triwahyuno 1	Maligas Tongah	99° 8' 35.357" E	2° 50' 17.329" N	0.49	0.49	8.82	NL	17/03/2020
4268	Tites Triwahyuno 2	Maligas Tongah	99° 8' 40.233" E	2° 50' 36.953" N	0.27	0.27	4.86	NL	17/03/2020
4269	Tites Triwahyuno 3	Maligas Tongah	99° 8' 56.131" E	2° 49' 52.614" N	0.29	0.29	5.22	NL	17/03/2020
4270	Tiuman Siburian 1	Saribu Asih	99° 9' 32.332" E	2° 49' 41.752" N	0.10	0.10	1.80	NL	17/03/2020
4271	Tiuman Siburian 2	Saribu Asih	99° 9' 42.583" E	2° 49' 32.316" N	0.49	0.49	8.82	NL	17/03/2020
4272	Tiuman Siburian 3	Saribu Asih	99° 8' 51.695" E	2° 48' 33.082" N	2.51	2.51	45.18	NL	17/03/2020
4273	Tiuman Siburian 4	Saribu Asih	99° 10' 1.501" E	2° 49' 23.865" N	1.42	1.42	25.56	NL	17/03/2020
4274	Tiurlan Butar Butar 1	Jawa Tengah II	99° 11' 42.224" E	2° 51' 20.567" N	0.49	0.49	8.82	NL	17/03/2020
4275	Tiurlan Butar Butar 2	Jawa Tengah II	99° 11' 41.828" E	2° 51' 14.098" N	0.24	0.24	4.32	NL	17/03/2020
4276	Tiurlan Butar Butar 3	Jawa Tengah II	99° 11' 39.442" E	2° 50' 58.050" N	0.27	0.27	4.86	NL	17/03/2020
4277	Tiurma Simanjuntak 1	Saribu Asih	99° 9' 21.796" E	2° 48' 36.377" N	0.16	0.16	2.88	NL	17/03/2020
4278	Tiurma Simanjuntak 2	Saribu Asih	99° 9' 12.086" E	2° 48' 29.764" N	0.27	0.27	4.86	NL	17/03/2020
4279	Tiurma Simanjuntak 3	Saribu Asih	99° 8' 49.984" E	2° 48' 6.465" N	1.49	1.49	26.82	NL	17/03/2020
4280	Tiurma Sinaga	Jawa Tengah II	99° 11' 51.728" E	2° 50' 45.960" N	1.08	1.08	19.44	NL	17/03/2020
4281	Tiurma Siringo Ringo	Saribu Asih	99° 9' 11.329" E	2° 48' 33.392" N	0.59	0.59	10.62	NL	17/03/2020
4282	Tiurma Sitorus	Jawa Tengah I	99° 10' 58.945" E	2° 51' 1.980" N	0.50	0.50	9.00	NL	17/03/2020
4283	Tiurmarlina Petronella Sihombing 1	Saribu Asih	99° 8' 39.328" E	2° 49' 42.965" N	1.06	1.06	19.08	NL	17/03/2020
4284	Tiurmarlina Petronella Sihombing 2	Saribu Asih	99° 9' 17.692" E	2° 49' 57.838" N	1.90	1.90	34.20	NL	17/03/2020
4285	Toga Manurung	Hutapadang	99° 14' 51.898" E	2° 47' 3.869" N	1.24	1.24	22.32	NL	17/03/2020
4286	Togar Hutabarat	Saribu Asih	99° 9' 4.100" E	2° 49' 50.816" N	1.08	1.08	19.44	NL	17/03/2020
4287	Togar Siahaan 1	Saribu Asih	99° 10' 2.382" E	2° 50' 12.149" N	0.50	0.50	9.00	NL	17/03/2020
4288	Togar Siahaan 2	Saribu Asih	99° 10' 8.563" E	2° 50' 4.001" N	1.00	1.00	18.00	NL	17/03/2020
4289	Togar Simaremare 1	Saribu Asih	99° 10' 51.686" E	2° 49' 52.608" N	0.32	0.32	5.76	NL	17/03/2020
4290	Togar Simaremare 2	Saribu Asih	99° 10' 48.031" E	2° 49' 44.844" N	0.22	0.22	3.96	NL	17/03/2020
4291	Togi Lambok Manurung	Saribu Asih	99° 9' 36.686" E	2° 49' 47.835" N	1.00	1.00	18.00	NL	17/03/2020
4292	Togu Ambarita	Saribu Asih	99° 8' 22.616" E	2° 48' 25.464" N	0.36	0.36	6.48	NL	17/03/2020
4293	Tombang Sinaga 1	Jawa Tengah II	99° 11' 3.016" E	2° 50' 36.448" N	0.25	0.25	4.50	NL	17/03/2020
4294	Tombang Sinaga 2	Jawa Tengah II	99° 11' 0.437" E	2° 50' 18.158" N	0.26	0.26	4.68	NL	17/03/2020
4295	Tombang Sinaga 3	Jawa Tengah II	99° 10' 58.182" E	2° 50' 18.401" N	0.24	0.24	4.32	NL	17/03/2020
4296	Tombang Sinaga 4	Jawa Tengah II	99° 10' 59.173" E	2° 50' 17.114" N	0.25	0.25	4.50	NL	17/03/2020
4297	Tombang Sinaga 5	Jawa Tengah II	99° 11' 16.478" E	2° 50' 26.551" N	0.24	0.24	4.32	NL	17/03/2020
4298	Tombang Sinaga 6	Jawa Tengah II	99° 10' 59.106" E	2° 50' 19.158" N	0.12	0.12	2.16	NL	17/03/2020
4299	Tommy Samosir	Hutapadang	99° 17' 27.628" E	2° 46' 36.503" N	0.74	0.74	13.32	NL	17/03/2020
4300	Tomson Sirait 1	Saribu Asih	99° 7' 59.288" E	2° 49' 0.316" N	0.41	0.41	7.38	NL	17/03/2020
4301	Tomson Sirait 2	Saribu Asih	99° 8' 12.033" E	2° 48' 46.170" N	0.17	0.17	3.06	NL	17/03/2020

BSI Services Malaysia Sdn Bhd
Co. Reg 200801003189
Suite 29.01 Level 29.
The Gardens North Tower.
Mid Valley City.
Lingkaran Syed Putra.
59200 Kuala Lumpur

T: +6 03 9212 9638
F: +6 03 9212 9639
info.malaysia@bsigroup.com
bsigroup.com/en-MY





Inspiring trust for a more resilient world.

Public

4302	Tomson Sirait 3	Saribu Asih	99° 8' 29.703" E	2° 49' 23.475" N	0.41	0.41	7.38	NL	17/03/2020
4303	Tomson Sirait 4	Hutapadang	99° 17' 8.273" E	2° 46' 51.435" N	0.33	0.33	5.94	NL	17/03/2020
4304	Tomson Sirait 5	Hutapadang	99° 14' 56.150" E	2° 47' 13.151" N	0.59	0.59	10.62	NL	17/03/2020
4305	Tomson Sirait 6	Hutapadang	99° 14' 11.557" E	2° 47' 25.696" N	0.08	0.08	1.44	NL	17/03/2020
4306	Tomson Sirait 7	Hutapadang	99° 15' 53.676" E	2° 47' 5.528" N	0.79	0.79	14.22	NL	17/03/2020
4307	Toni Manurung	Saribu Asih	99° 9' 28.883" E	2° 48' 28.817" N	1.90	1.90	34.20	NL	17/03/2020
4308	Toni Tambunan 1	Panombean Marjanji	99° 11' 51.852" E	2° 51' 27.962" N	0.26	0.26	4.68	NL	17/03/2020
4309	Toni Tambunan 2	Panombean Marjanji	99° 11' 48.942" E	2° 51' 27.733" N	0.48	0.48	8.64	NL	17/03/2020
4310	Toni Tambunan 3	Panombean Marjanji	99° 12' 40.293" E	2° 51' 30.040" N	0.45	0.45	8.10	NL	17/03/2020
4311	Toni Tambunan 4	Panombean Marjanji	99° 12' 46.107" E	2° 51' 34.427" N	0.74	0.74	13.32	NL	17/03/2020
4312	Tonny C. Sianturi	Dolok Parmonangan	99° 12' 33.417" E	3° 8' 38.532" N	0.77	0.77	13.86	NL	17/03/2020
4313	Toti Holong Sinaga	Saribu Asih	99° 9' 25.715" E	2° 49' 14.149" N	0.24	0.24	4.32	NL	17/03/2020
4314	Tresno 1	Bandar Tengah	99° 13' 33.953" E	3° 6' 0.255" N	0.27	0.27	4.86	NL	17/03/2020
4315	Tresno 2	Bandar Tengah	99° 13' 37.524" E	3° 6' 1.477" N	0.18	0.18	3.24	NL	17/03/2020
4316	Tri Suci 1	Bandar Tengah	99° 12' 58.286" E	3° 6' 18.195" N	0.27	0.27	4.86	NL	17/03/2020
4317	Tri Suci 2	Bandar Tengah	99° 12' 57.497" E	3° 6' 17.199" N	0.19	0.19	3.42	NL	17/03/2020
4318	Tri Suci 3	Bandar Tengah	99° 12' 59.504" E	3° 6' 21.090" N	0.27	0.27	4.86	NL	17/03/2020
4319	Tri Suci 4	Bandar Tengah	99° 13' 8.885" E	3° 6' 27.576" N	0.19	0.19	3.42	NL	17/03/2020
4320	Trimo 1	Maligas Tongah	99° 8' 47.716" E	2° 49' 56.182" N	0.32	0.32	5.76	NL	17/03/2020
4321	Trimo 2	Maligas Tongah	99° 8' 41.745" E	2° 49' 55.523" N	0.34	0.34	6.12	NL	17/03/2020
4322	Trimo 3	Maligas Tongah	99° 8' 43.200" E	2° 49' 57.007" N	0.18	0.18	3.24	NL	17/03/2020
4323	Trimo 4	Maligas Tongah	99° 8' 51.770" E	2° 49' 55.975" N	0.40	0.40	7.20	NL	17/03/2020
4324	Trimo 5	Maligas Tongah	99° 8' 41.654" E	2° 49' 57.570" N	0.34	0.34	6.12	NL	17/03/2020
4325	Tua Panjang Sitanggang	Saribu Asih	99° 8' 10.803" E	2° 48' 9.211" N	1.45	1.45	26.10	NL	17/03/2020
4326	Tua Parsaoran Sirait	Gonting Sidodadi	99° 18' 22.004" E	2° 52' 5.752" N	1.65	1.65	29.70	NL	17/03/2020
4327	Tugini	Maligas Tongah	99° 9' 6.530" E	2° 50' 6.548" N	0.26	0.26	4.68	NL	17/03/2020
4328	Tugiono	Maligas Tongah	99° 8' 51.352" E	2° 50' 2.778" N	0.16	0.16	2.88	NL	17/03/2020
4329	Tukiah	Bandar Tengah	99° 13' 7.040" E	3° 6' 16.320" N	0.48	0.48	8.64	NL	17/03/2020
4330	Tukiman 1	Saribu Asih	99° 11' 39.193" E	2° 48' 30.993" N	0.44	0.44	7.92	NL	17/03/2020
4331	Tukiman 2	Saribu Asih	99° 11' 40.250" E	2° 48' 44.257" N	0.50	0.50	9.00	NL	17/03/2020
4332	Tukimin 1	Maligas Tongah	99° 8' 51.400" E	2° 50' 35.272" N	0.24	0.24	4.32	NL	17/03/2020
4333	Tukimin 2	Maligas Tongah	99° 9' 27.954" E	2° 49' 57.746" N	0.80	0.80	14.40	NL	17/03/2020
4334	Tulus 1	Bandar Tengah	99° 13' 40.247" E	3° 6' 2.708" N	0.46	0.46	8.28	NL	17/03/2020
4335	Tulus 2	Bandar Tengah	99° 13' 32.286" E	3° 5' 58.858" N	0.22	0.22	3.96	NL	17/03/2020
4336	Tulus Abadi Samosir	Jawa Tengah I	99° 10' 23.457" E	2° 51' 6.791" N	0.35	0.35	6.30	NL	17/03/2020
4337	Tulus Anas	Tangga Batu	99° 6' 6.572" E	2° 47' 13.318" N	0.36	0.36	6.48	NL	17/03/2020
4338	Tumagon Manurung 1	Jawa Tengah I	99° 10' 13.106" E	2° 51' 25.133" N	0.34	0.34	6.12	NL	17/03/2020
4339	Tumagon Manurung 2	Jawa Tengah I	99° 10' 38.565" E	2° 51' 9.695" N	0.09	0.09	1.62	NL	17/03/2020

BSI Services Malaysia Sdn Bhd
Co. Reg 200801003189
Suite 29.01 Level 29.
The Gardens North Tower.
Mid Valley City.
Lingkaran Syed Putra.
59200 Kuala Lumpur

T: +6 03 9212 9638
F: +6 03 9212 9639
info.malaysia@bsigroup.com
bsigroup.com/en-MY





Inspiring trust for a more resilient world.

Public

4340	Tumiar Manik 1	Jawa Tengah I	99° 10' 18.163" E	2° 51' 11.756" N	1.03	1.03	18.54	NL	17/03/2020
4341	Tumiar Manik 2	Jawa Tengah I	99° 10' 31.728" E	2° 51' 8.765" N	2.37	2.37	42.66	NL	17/03/2020
4342	Tumini 1	Bandar Tengah	99° 13' 5.778" E	3° 6' 9.547" N	0.27	0.27	4.86	NL	17/03/2020
4343	Tumini 2	Bandar Tengah	99° 12' 54.724" E	3° 6' 9.799" N	0.22	0.22	3.96	NL	17/03/2020
4344	Tumiran	Tangga Batu	99° 4' 12.996" E	2° 46' 31.103" N	0.63	0.63	11.34	NL	17/03/2020
4345	Tumpak Simanjuntak 1	Muara Mulia	99° 12' 56.075" E	2° 52' 18.963" N	0.45	0.45	8.10	NL	17/03/2020
4346	Tumpak Simanjuntak 2	Muara Mulia	99° 13' 10.581" E	2° 52' 14.462" N	0.37	0.37	6.66	NL	17/03/2020
4347	Tumpak Simanjuntak 3	Muara Mulia	99° 12' 47.404" E	2° 52' 10.371" N	0.26	0.26	4.68	NL	17/03/2020
4348	Tumpak Sinaga	Saribu Asih	99° 9' 2.696" E	2° 47' 55.830" N	0.89	0.89	16.02	NL	17/03/2020
4349	Tumpal Budiarto Saragi	Hutapadang	99° 15' 1.062" E	2° 46' 50.603" N	2.23	2.23	40.14	NL	17/03/2020
4350	Tumpal Sinaga 1	Bahjambi III	99° 11' 5.063" E	2° 54' 58.940" N	0.28	0.28	5.04	NL	17/03/2020
4351	Tumpal Sinaga 2	Bahjambi III	99° 11' 1.360" E	2° 54' 57.035" N	0.53	0.53	9.54	NL	17/03/2020
4352	Tunggu Aruan	Muara Mulia	99° 13' 8.117" E	2° 52' 42.420" N	0.27	0.27	4.86	NL	17/03/2020
4353	Tupal Manurung	Baja Dolok	99° 10' 57.052" E	2° 54' 52.994" N	0.24	0.24	4.32	NL	17/03/2020
4354	Tupon	Parhondalian Jawa Dipar	99° 14' 19.875" E	2° 51' 22.222" N	0.19	0.19	3.42	NL	17/03/2020
4355	Tuppak Manurung 1	Gonting Sidodadi	99° 17' 57.859" E	2° 52' 19.952" N	1.39	1.39	25.02	NL	17/03/2020
4356	Tuppak Manurung 2	Hutapadang	99° 15' 6.941" E	2° 47' 9.205" N	0.48	0.48	8.64	NL	17/03/2020
4357	Tuppak Sinurat	Hutapadang	99° 14' 29.182" E	2° 47' 18.477" N	2.02	2.02	36.36	NL	17/03/2020
4358	Tuppak Sitorus	Parhondalian Jawa Dipar	99° 14' 36.588" E	2° 50' 47.399" N	0.28	0.28	5.04	NL	17/03/2020
4359	Turman Manurung	Saribu Asih	99° 9' 8.101" E	2° 48' 38.828" N	1.00	1.00	18.00	NL	17/03/2020
4360	Turman Sirait	Jawa Tengah I	99° 11' 5.439" E	2° 51' 11.152" N	0.23	0.23	4.14	NL	17/03/2020
4361	Turut	Parhondalian Jawa Dipar	99° 14' 25.436" E	2° 51' 15.331" N	0.61	0.61	10.98	NL	17/03/2020
4362	Tuwariah 1	Bahjambi III	99° 11' 6.177" E	2° 54' 43.671" N	0.43	0.43	7.74	NL	17/03/2020
4363	Tuwariah 2	Bahjambi III	99° 11' 4.351" E	2° 54' 43.484" N	0.26	0.26	4.68	NL	17/03/2020
4364	Ubairoh	Dolok Parmonangan	99° 13' 13.434" E	3° 7' 14.530" N	0.59	0.59	10.62	NL	17/03/2020
4365	Udur Simbolon	Jawa Tengah II	99° 11' 59.757" E	2° 50' 55.176" N	0.28	0.28	5.04	NL	17/03/2020
4366	Urastua Situmorang 1	Jawa Tengah I	99° 11' 0.288" E	2° 51' 51.124" N	0.13	0.13	2.34	NL	17/03/2020
4367	Urastua Situmorang 2	Jawa Tengah I	99° 10' 44.752" E	2° 50' 30.774" N	0.28	0.28	5.04	NL	17/03/2020
4368	Urastua Situmorang 3	Jawa Tengah I	99° 10' 46.916" E	2° 50' 50.993" N	0.52	0.52	9.36	NL	17/03/2020
4369	Urastua Situmorang 4	Jawa Tengah I	99° 10' 24.509" E	2° 51' 35.637" N	0.52	0.52	9.36	NL	17/03/2020
4370	Urastua Situmorang 5	Jawa Tengah I	99° 10' 26.170" E	2° 51' 50.145" N	0.52	0.52	9.36	NL	17/03/2020
4371	Urastua Situmorang 6	Jawa Tengah I	99° 10' 54.601" E	2° 51' 47.030" N	0.26	0.26	4.68	NL	17/03/2020
4372	Urastua Situmorang 7	Jawa Tengah I	99° 11' 4.649" E	2° 51' 48.306" N	0.19	0.19	3.42	NL	17/03/2020
4373	Urastua Situmorang 8	Jawa Tengah I	99° 11' 0.626" E	2° 51' 1.202" N	0.24	0.24	4.32	NL	17/03/2020
4374	Urastua Situmorang 9	Jawa Tengah I	99° 10' 37.697" E	2° 50' 25.396" N	0.43	0.43	7.74	NL	17/03/2020
4375	Usin Butar Butar 1	Saribu Asih	99° 9' 29.592" E	2° 49' 3.083" N	0.67	0.67	12.06	NL	17/03/2020





Inspiring trust for a more resilient world.

Public

4376	Usin Butar Butar 2	Saribu Asih	99° 9' 19.180" E	2° 48' 43.867" N	1.02	1.02	18.36	NL	17/03/2020
4377	Usin Butar Butar 3	Saribu Asih	99° 9' 18.767" E	2° 48' 56.796" N	0.46	0.46	8.28	NL	17/03/2020
4378	Usin Butar Butar 4	Saribu Asih	99° 9' 23.449" E	2° 48' 55.704" N	0.21	0.21	3.78	NL	17/03/2020
4379	Usman	Dolak Parmonangan	99° 12' 20.591" E	3° 7' 58.120" N	0.24	0.24	4.32	NL	17/03/2020
4380	Usman Damanik 1	Bandar Tongah	99° 13' 20.401" E	3° 6' 11.391" N	0.53	0.53	9.54	NL	17/03/2020
4381	Usman Damanik 2	Bandar Tongah	99° 13' 8.428" E	3° 6' 18.867" N	0.85	0.85	15.30	NL	17/03/2020
4382	Usman Damanik 3	Bandar Tongah	99° 13' 11.405" E	3° 6' 20.705" N	0.28	0.28	5.04	NL	17/03/2020
4383	Usman Damanik 4	Bandar Tongah	99° 13' 30.542" E	3° 6' 20.944" N	1.18	1.18	21.24	NL	17/03/2020
4384	Usman K	Bandar Tongah	99° 13' 15.355" E	3° 6' 3.073" N	0.35	0.35	6.30	NL	17/03/2020
4385	Usman Silalahi 1	Saribu Asih	99° 8' 18.818" E	2° 48' 35.348" N	0.16	0.16	2.88	NL	17/03/2020
4386	Usman Silalahi 2	Saribu Asih	99° 8' 36.687" E	2° 48' 56.942" N	0.29	0.29	5.22	NL	17/03/2020
4387	Usman Silalahi 3	Saribu Asih	99° 8' 17.838" E	2° 48' 34.721" N	0.34	0.34	6.12	NL	17/03/2020
4388	Usman Silalahi 4	Saribu Asih	99° 8' 16.669" E	2° 48' 22.335" N	0.66	0.66	11.88	NL	17/03/2020
4389	Usman Silalahi 5	Saribu Asih	99° 8' 26.908" E	2° 48' 12.790" N	1.25	1.25	22.50	NL	17/03/2020
4390	Usman Sinaga 1	Parhundalian Jawa Dipar	99° 15' 11.662" E	2° 51' 51.271" N	0.64	0.64	11.52	NL	17/03/2020
4391	Usman Sinaga 2	Parhundalian Jawa Dipar	99° 14' 49.193" E	2° 51' 32.451" N	0.44	0.44	7.92	NL	17/03/2020
4392	Usman Sinaga 3	Parhundalian Jawa Dipar	99° 14' 56.259" E	2° 51' 24.966" N	1.02	1.02	18.36	NL	17/03/2020
4393	Victor Ato	Saribu Asih	99° 9' 42.080" E	2° 49' 55.676" N	0.61	0.61	10.98	NL	17/03/2020
4394	Victor Junedi Siahaan 1	Saribu Asih	99° 9' 26.267" E	2° 49' 34.860" N	0.24	0.24	4.32	NL	17/03/2020
4395	Victor Junedi Siahaan 2	Saribu Asih	99° 9' 39.127" E	2° 49' 44.914" N	0.28	0.28	5.04	NL	17/03/2020
4396	Victor Junedi Siahaan 3	Saribu Asih	99° 9' 38.297" E	2° 49' 46.155" N	0.24	0.24	4.32	NL	17/03/2020
4397	Victor Junedi Siahaan 4	Saribu Asih	99° 9' 25.489" E	2° 49' 35.884" N	0.27	0.27	4.86	NL	17/03/2020
4398	Victor Simatupang	Saribu Asih	99° 8' 49.636" E	2° 49' 55.997" N	0.50	0.50	9.00	NL	17/03/2020
4399	Viktor Samosir 1	Saribu Asih	99° 8' 41.330" E	2° 49' 43.932" N	0.12	0.12	2.16	NL	17/03/2020
4400	Viktor Samosir 2	Saribu Asih	99° 8' 42.165" E	2° 49' 47.435" N	0.26	0.26	4.68	NL	17/03/2020
4401	Viktor Samosir 3	Saribu Asih	99° 8' 38.697" E	2° 49' 46.800" N	0.86	0.86	15.48	NL	17/03/2020
4402	Wagianto 1	Maligas Tongah	99° 8' 50.293" E	2° 50' 1.663" N	0.18	0.18	3.24	NL	17/03/2020
4403	Wagianto 2	Maligas Tongah	99° 8' 49.352" E	2° 50' 0.365" N	0.36	0.36	6.48	NL	17/03/2020
4404	Wagianto 3	Maligas Tongah	99° 8' 49.053" E	2° 49' 58.552" N	0.54	0.54	9.72	NL	17/03/2020
4405	Wagiman C 1	Dolak Parmonangan	99° 12' 6.021" E	3° 7' 39.638" N	0.22	0.22	3.96	NL	17/03/2020
4406	Wagiman C 2	Dolak Parmonangan	99° 12' 5.655" E	3° 7' 37.578" N	0.12	0.12	2.16	NL	17/03/2020
4407	Wagiman A 1	Baja Dolok	99° 11' 27.233" E	2° 54' 31.664" N	0.71	0.71	12.78	NL	17/03/2020
4408	Wagiman A 2	Baja Dolok	99° 10' 25.288" E	2° 54' 12.479" N	0.10	0.10	1.80	NL	17/03/2020
4409	Wagiman B	Parhundalian Jawa Dipar	99° 14' 20.365" E	2° 51' 22.574" N	0.16	0.16	2.88	NL	17/03/2020
4410	Wagimen Nainggolan	Dolak Parmonangan	99° 12' 43.084" E	3° 6' 22.846" N	0.20	0.20	3.60	NL	17/03/2020
4411	Wagina	Tangga Batu	99° 4' 21.745" E	2° 46' 31.277" N	0.43	0.43	7.74	NL	17/03/2020

BSI Services Malaysia Sdn Bhd
Co. Reg 200801003189
Suite 29.01 Level 29.
The Gardens North Tower.
Mid Valley City.
Lingkaran Syed Putra.
59200 Kuala Lumpur

T: +6 03 9212 9638
F: +6 03 9212 9639
info.malaysia@bsigroup.com
bsigroup.com/en-MY





Inspiring trust for a more resilient world.

Public

4412	Wagino 1	Maligas Tongah	99° 9' 18.497" E	2° 51' 28.733" N	0.36	0.36	6.48	NL	17/03/2020
4413	Wagino 2	Saribu Asih	99° 10' 10.386" E	2° 54' 0.698" N	0.24	0.24	4.32	NL	17/03/2020
4414	Wagiran A 1	Dolak Parmonangan	99° 12' 26.592" E	3° 6' 54.702" N	0.07	0.07	1.26	NL	17/03/2020
4415	Wagiran A 2	Bandar Tongah	99° 13' 6.578" E	3° 6' 21.271" N	0.15	0.15	2.70	NL	17/03/2020
4416	Wagiran B	Parhondalian Jawa Dipar	99° 14' 23.529" E	2° 51' 8.612" N	0.35	0.35	6.30	NL	17/03/2020
4417	Wagiren	Dolak Parmonangan	99° 11' 57.079" E	3° 7' 19.473" N	0.82	0.82	14.76	NL	17/03/2020
4418	Wagirin B	Maligas Tongah	99° 8' 28.945" E	2° 50' 11.241" N	0.09	0.09	1.62	NL	17/03/2020
4419	Wagirin A 1	Dolak Parmonangan	99° 12' 3.330" E	3° 7' 45.815" N	0.53	0.53	9.54	NL	17/03/2020
4420	Wagirin A 2	Dolak Parmonangan	99° 12' 6.874" E	3° 7' 26.884" N	0.19	0.19	3.42	NL	17/03/2020
4421	Wakiren 1	Bandar Tongah	99° 13' 9.614" E	3° 6' 25.962" N	0.12	0.12	2.16	NL	17/03/2020
4422	Wakiren 2	Bandar Tongah	99° 13' 11.808" E	3° 6' 28.502" N	0.48	0.48	8.64	NL	17/03/2020
4423	Wakiren 3	Bandar Tongah	99° 13' 9.266" E	3° 6' 28.193" N	0.15	0.15	2.70	NL	17/03/2020
4424	Wakiren 4	Bandar Tongah	99° 12' 56.703" E	3° 6' 16.120" N	0.27	0.27	4.86	NL	17/03/2020
4425	Waldi	Dolak Parmonangan	99° 12' 39.539" E	3° 7' 3.964" N	0.38	0.38	6.84	NL	17/03/2020
4426	Walmiron Tambunan 1	Parhondalian Jawa Dipar	99° 14' 41.903" E	2° 51' 17.073" N	0.15	0.15	2.70	NL	17/03/2020
4427	Walmiron Tambunan 2	Parhondalian Jawa Dipar	99° 15' 8.998" E	2° 50' 17.243" N	1.44	1.44	25.92	NL	17/03/2020
4428	Walpen Manurung	Bahjambi III	99° 10' 53.698" E	2° 54' 49.158" N	0.41	0.41	7.38	NL	17/03/2020
4429	Walter Ambarita 1	Tonduhan	99° 11' 47.162" E	2° 48' 30.694" N	2.00	2.00	36.00	NL	17/03/2020
4430	Walter Ambarita 2	Tonduhan	99° 14' 16.554" E	2° 48' 41.010" N	2.61	2.61	46.98	NL	17/03/2020
4431	Walter Ambarita 3	Tonduhan	99° 14' 12.240" E	2° 48' 41.628" N	2.45	2.45	44.10	NL	17/03/2020
4432	Wanla Friska Sihombing	Muara Mulia	99° 12' 48.392" E	2° 52' 11.284" N	0.30	0.30	5.40	NL	17/03/2020
4433	Wanson Halomoan Rajagukguk 1	Jawa Tengah I	99° 10' 45.316" E	2° 51' 37.026" N	0.35	0.35	6.30	NL	17/03/2020
4434	Wanson Halomoan Rajagukguk 2	Jawa Tengah I	99° 10' 38.880" E	2° 50' 34.508" N	0.14	0.14	2.52	NL	17/03/2020
4435	Wanto 1	Parhondalian Jawa Dipar	99° 14' 15.607" E	2° 51' 19.311" N	0.25	0.25	4.50	NL	17/03/2020
4436	Wanto 2	Parhondalian Jawa Dipar	99° 14' 16.877" E	2° 51' 26.317" N	0.28	0.28	5.04	NL	17/03/2020
4437	Wanto 3	Parhondalian Jawa Dipar	99° 14' 57.853" E	2° 50' 20.017" N	1.70	1.70	30.60	NL	17/03/2020
4438	Wardik 1	Maligas Tongah	99° 8' 41.820" E	2° 50' 1.855" N	0.35	0.35	6.30	NL	17/03/2020
4439	Wardik 2	Maligas Tongah	99° 8' 34.748" E	2° 50' 8.555" N	0.18	0.18	3.24	NL	17/03/2020
4440	Wardik 3	Maligas Tongah	99° 9' 4.849" E	2° 50' 35.648" N	0.26	0.26	4.68	NL	17/03/2020
4441	Wardiono	Maligas Tongah	99° 8' 21.270" E	2° 50' 4.136" N	0.71	0.71	12.78	NL	17/03/2020
4442	Warilan 1	Bandar Tongah	99° 13' 22.165" E	3° 5' 54.844" N	0.21	0.21	3.78	NL	17/03/2020
4443	Warilan 2	Bandar Tongah	99° 13' 29.772" E	3° 6' 2.116" N	0.05	0.05	0.90	NL	17/03/2020
4444	Warino	Maligas Tongah	99° 9' 8.687" E	2° 50' 30.119" N	0.28	0.28	5.04	NL	17/03/2020
4445	Waris Hendratno 1	Bahjambi III	99° 11' 5.851" E	2° 54' 57.448" N	0.26	0.26	4.68	NL	17/03/2020
4446	Waris Hendratno 2	Bahjambi III	99° 9' 59.855" E	2° 54' 44.303" N	0.26	0.26	4.68	NL	17/03/2020

BSI Services Malaysia Sdn Bhd
Co. Reg 200801003189
Suite 29.01 Level 29.
The Gardens North Tower.
Mid Valley City.
Lingkaran Syed Putra.
59200 Kuala Lumpur

T: +6 03 9212 9638
F: +6 03 9212 9639
info.malaysia@bsigroup.com
bsigroup.com/en-MY



Public

4447	Waris Hendratno 3	Bahjambi III	99° 10' 58.753" E	2° 54' 55.896" N	0.30	0.30	5.40	NL	17/03/2020
4448	Waris Hendratno 4	Bahjambi III	99° 10' 12.721" E	2° 54' 48.141" N	0.28	0.28	5.04	NL	17/03/2020
4449	Waris Hendratno 5	Bahjambi III	99° 10' 9.034" E	2° 54' 52.530" N	0.57	0.57	10.26	NL	17/03/2020
4450	Waris Hendratno 6	Bahjambi III	99° 10' 4.691" E	2° 54' 57.423" N	0.38	0.38	6.84	NL	17/03/2020
4451	Waris Hendratno 7	Bahjambi III	99° 10' 30.257" E	2° 54' 38.425" N	0.24	0.24	4.32	NL	17/03/2020
4452	Warsidi 1	Maligas Tengah	99° 9' 10.110" E	2° 50' 21.983" N	0.26	0.26	4.68	NL	17/03/2020
4453	Warsidi 2	Maligas Tengah	99° 8' 35.459" E	2° 50' 21.245" N	0.52	0.52	9.36	NL	17/03/2020
4454	Warsidi 3	Maligas Tengah	99° 8' 57.041" E	2° 49' 52.527" N	0.14	0.14	2.52	NL	17/03/2020
4455	Wartik 1	Maligas Tengah	99° 8' 45.147" E	2° 50' 2.719" N	0.19	0.19	3.42	NL	17/03/2020
4456	Wartik 2	Maligas Tengah	99° 8' 54.967" E	2° 50' 31.278" N	0.14	0.14	2.52	NL	17/03/2020
4457	Wartik 3	Maligas Tengah	99° 8' 43.514" E	2° 50' 34.955" N	0.54	0.54	9.72	NL	17/03/2020
4458	Wartik 4	Maligas Tengah	99° 8' 26.132" E	2° 50' 7.168" N	0.24	0.24	4.32	NL	17/03/2020
4459	Wases	Bandar Tengah	99° 13' 26.204" E	3° 6' 1.700" N	0.18	0.18	3.24	NL	17/03/2020
4460	Washinton Silalahi 1	Jawa Tengah I	99° 11' 2.889" E	2° 50' 44.531" N	0.25	0.25	4.50	NL	17/03/2020
4461	Washinton Silalahi 2	Jawa Tengah I	99° 10' 20.516" E	2° 51' 6.691" N	0.34	0.34	6.12	NL	17/03/2020
4462	Washinton Silalahi 3	Jawa Tengah I	99° 10' 16.781" E	2° 51' 1.854" N	0.19	0.19	3.42	NL	17/03/2020
4463	Wasinton Siahaan	Bahjambi III	99° 9' 55.829" E	2° 54' 55.508" N	0.32	0.32	5.76	NL	17/03/2020
4464	Wasita	Maligas Tengah	99° 8' 33.258" E	2° 50' 3.074" N	0.14	0.14	2.52	NL	17/03/2020
4465	Waslim	Tonduhan	99° 12' 18.762" E	2° 49' 59.956" N	0.24	0.24	4.32	NL	17/03/2020
4466	Waslin Siahaan	Bahjambi III	99° 10' 53.716" E	2° 54' 45.690" N	0.85	0.85	15.30	NL	17/03/2020
4467	Waster Manurung	Saribu Asih	99° 9' 27.886" E	2° 49' 9.727" N	0.25	0.25	4.50	NL	17/03/2020
4468	Waty Tampubolon	Panombean Marjanji	99° 12' 26.573" E	2° 51' 22.340" N	0.15	0.15	2.70	NL	17/03/2020
4469	Weldi Sitorus 1	Hutapadang	99° 16' 37.321" E	2° 47' 36.371" N	1.05	1.05	18.90	NL	17/03/2020
4470	Weldi Sitorus 2	Hutapadang	99° 16' 56.709" E	2° 47' 40.502" N	0.50	0.50	9.00	NL	17/03/2020
4471	Weldi Sitorus 3	Hutapadang	99° 16' 31.913" E	2° 47' 39.800" N	0.48	0.48	8.64	NL	17/03/2020
4472	Weldi Sitorus 4	Hutapadang	99° 16' 38.271" E	2° 47' 3.867" N	0.06	0.06	1.08	NL	17/03/2020
4473	Welman Sirait 1	Saribu Asih	99° 9' 28.395" E	2° 49' 37.304" N	1.00	1.00	18.00	NL	17/03/2020
4474	Welman Sirait 2	Saribu Asih	99° 9' 11.215" E	2° 49' 52.914" N	0.72	0.72	12.96	NL	17/03/2020
4475	Welson Pardede 1	Jawa Tengah I	99° 10' 57.997" E	2° 51' 3.117" N	0.41	0.41	7.38	NL	17/03/2020
4476	Welson Pardede 2	Jawa Tengah I	99° 10' 52.192" E	2° 51' 1.163" N	0.46	0.46	8.28	NL	17/03/2020
4477	Wenni Krisnawati Siahaan	Hutapadang	99° 16' 43.855" E	2° 47' 25.487" N	1.57	1.57	28.26	NL	17/03/2020
4478	Wesly Pardomuan Sinaga 1	Gonting Sidodadi	99° 17' 54.263" E	2° 52' 15.623" N	0.66	0.66	11.88	NL	17/03/2020
4479	Wesly Pardomuan Sinaga 2	Gonting Sidodadi	99° 17' 31.051" E	2° 51' 46.370" N	0.62	0.62	11.16	NL	17/03/2020
4480	Westen Sitorus 1	Jawa Tengah II	99° 11' 11.546" E	2° 50' 22.472" N	0.25	0.25	4.50	NL	17/03/2020
4481	Westen Sitorus 2	Jawa Tengah II	99° 11' 23.348" E	2° 50' 14.825" N	0.70	0.70	12.60	NL	17/03/2020
4482	Widi Harianto	Tonduhan	99° 12' 4.583" E	2° 49' 55.761" N	0.24	0.24	4.32	NL	17/03/2020
4483	Widner Siahaan 1	Saribu Asih	99° 7' 52.896" E	2° 48' 46.245" N	0.32	0.32	5.76	NL	17/03/2020
4484	Widner Siahaan 2	Saribu Asih	99° 8' 1.655" E	2° 48' 7.005" N	1.25	1.25	22.50	NL	17/03/2020

Public

4485	Widner Siahaan 3	Saribu Asih	99° 7' 57.801" E	2° 48' 38.756" N	0.80	0.80	14.40	NL	17/03/2020
4486	Wilfret Melka Alna Tampubolon 1	Saribu Asih	99° 9' 24.699" E	2° 49' 41.411" N	1.47	1.47	26.46	NL	17/03/2020
4487	Wilfret Melka Alna Tampubolon 2	Saribu Asih	99° 9' 31.668" E	2° 49' 31.004" N	0.17	0.17	3.06	NL	17/03/2020
4488	Wilfret Melka Alna Tampubolon 3	Saribu Asih	99° 9' 28.916" E	2° 49' 24.874" N	0.49	0.49	8.82	NL	17/03/2020
4489	Wilfret Melka Alna Tampubolon 4	Saribu Asih	99° 9' 22.858" E	2° 49' 38.679" N	0.43	0.43	7.74	NL	17/03/2020
4490	Wilson Butar Butar 1	Tonduhan	99° 11' 15.608" E	2° 49' 44.465" N	0.83	0.83	14.94	NL	17/03/2020
4491	Wilson Butar Butar 2	Tonduhan	99° 12' 4.209" E	2° 49' 47.443" N	0.53	0.53	9.54	NL	17/03/2020
4492	Wilson Sitorus 1	Gonting Sidodadi	99° 17' 30.719" E	2° 51' 42.478" N	1.23	1.23	22.14	NL	17/03/2020
4493	Wilson Sitorus 2	Gonting Sidodadi	99° 18' 2.065" E	2° 51' 24.391" N	0.09	0.09	1.62	NL	17/03/2020
4494	Wito	Bandar Tengah	99° 13' 5.193" E	3° 6' 26.957" N	0.63	0.63	11.34	NL	17/03/2020
4495	Yanti Sitorus	Tonduhan	99° 12' 5.132" E	2° 50' 23.194" N	0.23	0.23	4.14	NL	17/03/2020
4496	Yatiman 1	Buntu Turunan	99° 10' 5.302" E	2° 46' 46.125" N	1.60	1.60	28.80	NL	17/03/2020
4497	Yatiman 2	Buntu Turunan	99° 10' 2.439" E	2° 46' 40.493" N	1.84	1.84	33.12	NL	17/03/2020
4498	Yimmy Recksond P. Parhusip 1	Bandar Tengah	99° 13' 12.778" E	3° 5' 48.681" N	0.38	0.38	6.84	NL	17/03/2020
4499	Yimmy Recksond P. Parhusip 2	Bandar Tengah	99° 13' 9.139" E	3° 5' 46.129" N	0.48	0.48	8.64	NL	17/03/2020
4500	Yitro Tuan Nagori Musa Manurung	Hutapadang	99° 16' 47.958" E	2° 47' 29.190" N	1.21	1.21	21.78	NL	17/03/2020
4501	Yoki Hermansyah 1	Tonduhan	99° 12' 6.842" E	2° 49' 56.554" N	0.40	0.40	7.20	NL	17/03/2020
4502	Yoki Hermansyah 2	Tonduhan	99° 12' 2.973" E	2° 49' 52.762" N	0.19	0.19	3.42	NL	17/03/2020
4503	Yosia Ginting 1	Saribu Asih	99° 10' 19.803" E	2° 49' 56.961" N	0.35	0.35	6.30	NL	17/03/2020
4504	Yosia Ginting 2	Saribu Asih	99° 10' 4.007" E	2° 50' 13.396" N	0.32	0.32	5.76	NL	17/03/2020
4505	Yosia Ginting 3	Saribu Asih	99° 10' 9.290" E	2° 50' 14.108" N	0.24	0.24	4.32	NL	17/03/2020
4506	Zona Siahaan	Tanjung Pasir	99° 10' 44.599" E	2° 52' 24.840" N	0.50	0.50	9.00	NL	17/03/2020
4507	Zulianto	Bahjambi III	99° 10' 25.988" E	2° 54' 38.279" N	0.67	0.67	12.06	NL	17/03/2020
4508	Zulkifli Damanik 1	Dolok Parmonangan	99° 12' 56.986" E	3° 7' 4.226" N	0.80	0.80	14.40	NL	17/03/2020
4509	Zulkifli Damanik 2	Dolok Parmonangan	99° 12' 58.608" E	3° 6' 58.778" N	0.36	0.36	6.48	NL	17/03/2020
4510	Zulkifli Damanik 3	Dolok Parmonangan	99° 13' 0.472" E	3° 7' 1.092" N	0.22	0.22	3.96	NL	17/03/2020
TOTAL					2,978.57	2,978.57	53,614.26		

Note: L – with Liability; NL – No Liability

The members to this certification does not involve new development. Consequently, there is no NPP process.

To navigate the details of the RaCP, more information in regard to the potential liability can be found from RSPO website (<https://www.rspo.org/certification/remediation-and-compensation/racp-tracker>)

Public

3. Location maps of Perkumpulan Pekebun Kelapa Sawit Berkelanjutan Bintang Simalungun

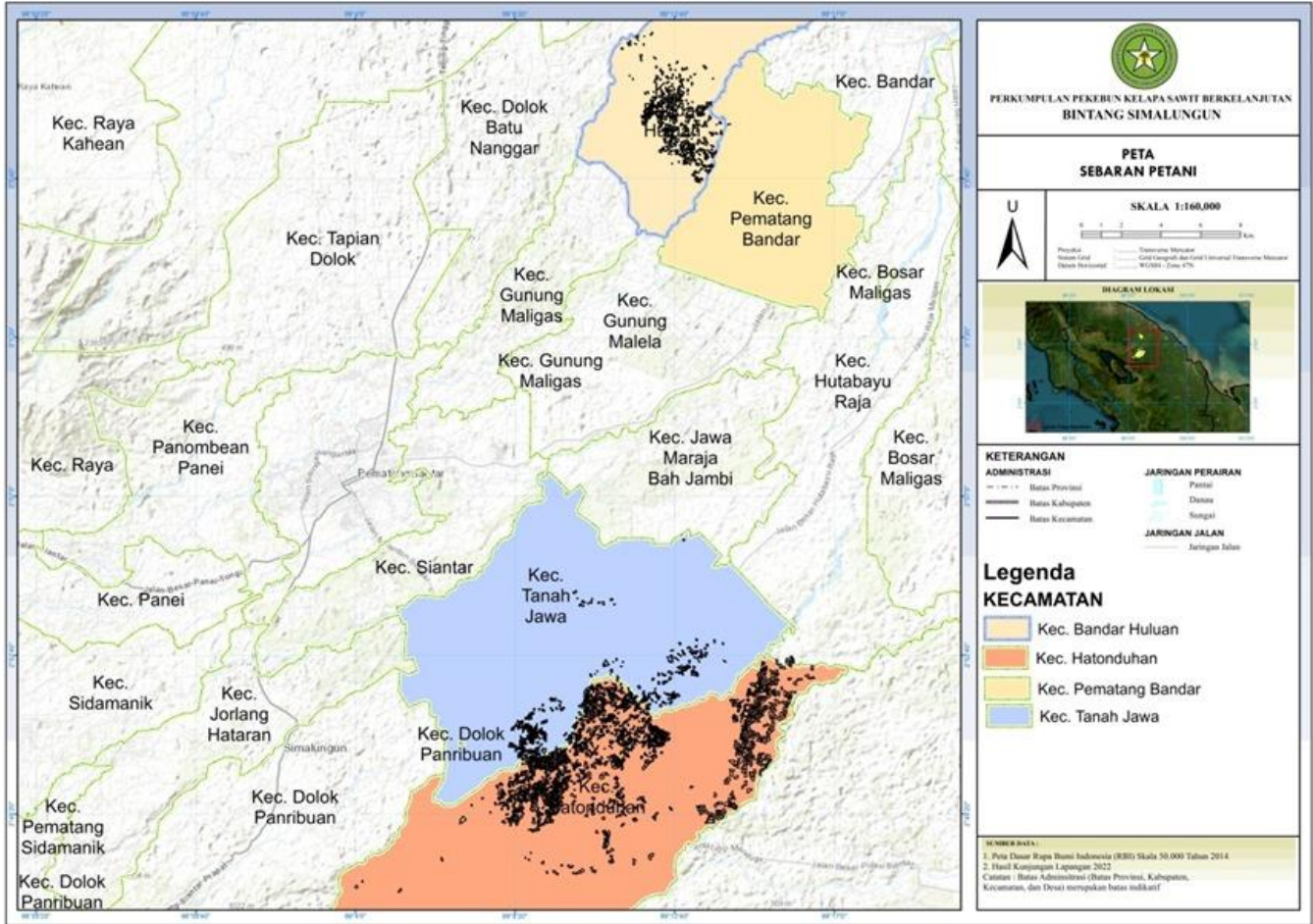

BSI Services Malaysia Sdn. Bhd. is accredited to provide independent third-party RSPO P&C and RSPO SCCS certification services. BSI Malaysia is a subsidiary of BSI Group, a Royal Charter Company. BSI is the world's Trusted brand in providing business improvement solutions with more than 86,000 clients in over 193 countries. BSI's mission is to share knowledge, innovation and best practice to help people and organizations make excellence a habit. BSI is the U.K.'s National Standards Body. BSI Services Malaysia Sdn. Bhd. has RSPO affiliate offices in Indonesia, Australia, China and India.

The audit team for this audit will consists the following:

Audit Team	Role/Area of Requirement	Qualification and Experience
Yudwi Wisnu Rahmanto	Team Leader During the initial assessment, he review environmental management GHG, and HCV as well as impact assessment.	Education: Holds a Bachelor of Forestry with Silviculture background from Gadjah Mada University. Work Experience: 7 months working experience in palm oil industry as Agronomy Field Assistant. 11 years working experience as sustainability auditor covering Sustainable Forest Management by

Public

		<p>FSC FM/COC Scheme, RSPO, ISPO, Coffee And Farmer Equity (C.A.F.E Practices) Starbucks, Organic Standard (EU, NOP, JAS) for Coffee Farmers and Organic Exchange for Textile</p> <p>Training attended: Completed Endorsed RSPO P&C Lead Auditor Training Course, RSPO NEXT, ISPO Auditor/Lead Auditor Course, RSPO P&C Social and Labour Standards and the Mechanics of Social Auditing Training, SMETA Requirements Training, ISO 9001:2008 Auditor/Lead Auditor Course, GIS-Basic Mapping and Spatial Analysis, Timber Legality Assurance System (SVLK), Verification Organization Training C.A.F.E Practices (Starbucks), UTZ Programme, High Conservation Value (HCV) Training, Sustainability Reporting Assurance Training, Introductory Course for High Conservation Value and High Carbon Stock (HCS) in Oil Palm Plantation, RSPO ISH Standard Training Course and Endorsed RSPO Supply Chain Lead Auditor Training Course.</p> <p>Language proficiency: Fluent in Bahasa Indonesia and English</p>
Edy Widodo	<p>Team member</p> <p>During the initial assessment he review legal compliance, organization commitment, long-term planning and continuous improvement.</p>	<p>Education: Holds a Bachelor Degree majoring Agricultural Technology from University of Padjadjaran, Bandung.</p> <p>Work Experience: 8 years working experience in palm oil industry as Agronomist and Assistant Manager in various companies. 9 year working experience as RSPO/ISPO auditor.</p> <p>Training attended: Completed ISO 9001 Lead Auditor Course, ISPO endorsed auditor course, Understanding ISO 14001 training, Auditing ISO 14001: 2004 training, Endorsed RSPO Supply Chain Certification Lead Auditor Course, Endorsed RSPO P&C Lead Auditor Course, SMETA Requirements Training, Introductory Course for High Conservation Value and High Carbon Stock (HCS) in Oil Palm Plantation.</p> <p>Language proficiency: Fluent in Bahasa Indonesia and English</p>
Eko Purwanto	<p>Team member</p> <p>During the initial assessment he review best management practices, organization procedures, worker welfare and consultation with worker.</p>	<p>Education: Holds a Bachelor of Forestry from Forest Conservation Department, Forestry Faculty, Institut Pertanian Bogor (IPB).</p> <p>Work Experience: Work experience for more than 9 years in oil palm plantation industry, with latest position as estate manager. Has experience related to best management practices for plantation, including integrated pest management and limited pesticide use. 10 years working experience as auditor for ISO9001, RSPO and ISPO.</p> <p>Training attended: Has completed training on SMETA Requirements Training, ISPO Permentan 38/2020, Introductory Course for High Conservation Value and High Carbon Stock (HCS) in Oil Palm Plantation, CQI and IRCA Certified ISO 45001:2018 Lead Auditor Training Course, ISO 37001:2016 Anti-bribery Management System Implementing Training Course, RSPO P&C 2018 Refresher Training, Sustainability Reporting Assurance Training, RSPO P&C Lead Auditor Refresher Course, RSPO Supply Chain Certification Refresher Course, RSPO NEXT Training Course For Lead Auditor by RSPO Secretariat, Elaborating on the RSPO P&C Social and Labour Standards and the Mechanics of Social Auditing, RABQSA accredited Lead Auditor Training of Environment Management System, Endorsed RSPO Green House Gas (GHG) Training for Trainer, Endorsed RSPO P&C Lead Auditor Training, Understanding Environmental Management System (EMS), Indonesia Sustainable Palm Oil (ISPO) Lead Auditor Training, Endorsed RSPO Supply Chain Certification</p>

Public

		(SCC) Lead Auditor Training, RABQSA accredited Lead Auditor Training of Quality Management System. Language proficiency: Fluent in Bahasa Indonesia and English.
Mujinius Jalaraya	Team member During the initial assessment he review Internal Control System and carry out stakeholder consultation.	Education: Holds a Bachelor Degree majoring in Forest Resources Conservation and Ecotourism from Bogor Agricultural University (IPB). Work Experience: 6 years working experience in palm oil plantations as SHE Assistant at PT. Astra Agro Lestari Tbk and Sustainability Supervisor at Teladan Prima Group. 8 years working experience as RSPO Auditor / Lead Auditor. Training attended: Completed ISO 9001 Lead Auditor course, ISPO Lead Auditor course, Endorsed RSPO P&C Lead Auditor course, Endorsed RSPO SCCS Lead Auditor course, Introductory Course for High Conservation Value and High Carbon Stock (HCS) in Oil Palm Plantation, ISO 14001 Internal Auditor Training, ISO 45001 Lead Auditor course, OHS Expert Training, SMETA Requirements Training Language proficiency: Fluent in Bahasa Indonesia and English

In preparation for the assessment. related stakeholders are invited to provide written input regarding this assessment by commenting on related aspects to the certification unit. Topics that you may wish to comment on are as follows but not limited to:

- Environmental Protection & conservation
- Human rights & workers welfare
- Opportunity for employment
- Company approach to community development
- Your relationship with the company
- Participation in decision making
- Free. prior and informed consent
- Suggestion for improvement

Comments that are received within 30 days from the date of this letter will be considered in the Assessment. Please include the following details in case we may need to contact you for clarification or follow-up on any issue raised by you.

Name: Email:
Position: Phone Number:

If you wish your comments to be treated confidentially or to remain anonymous. please mark your reply "CONFIDENTIAL". You may direct your comments to:

Scheme Manager:

Dr. Chaiyaporn Seekao
BSI Services Malaysia Sdn. Bhd.
Suite 29.01 Level 29 The Gardens North
Tower, Mid Valley City Lingkaran Syed Putra
59200 Kuala Lumpur
Federal Territory, Malaysia
Faks : +603 9212 9639
Email : Chaiyaporn.Seekao@bsigroup.com

AND / OR

Auditee:

Mr. Anggiat Marpaung
Perkumpulan Pekebun Kelapa Sawit Berkelanjutan
Bintang Simalungun
Huta IV Suhimahasar, Nagori Tanjung Pasir, Tanah
Jawa District, Simalungun Regency, Sumatera Utara
Province, Indonesia
Faks : -
Email : ppksbbs@gmail.com



Inspiring trust for a more resilient world.

Public

We thank you and appreciate for your comments.

Yours sincerely,

.....
Chaiyaporn Seekao, Ph.D.
Technical and Compliance Manager - Food (RSPO)
BSI Services Malaysia Sdn Bhd

BSI Services Malaysia Sdn Bhd
Co. Reg 200801003189
Suite 29.01 Level 29.
The Gardens North Tower.
Mid Valley City.
Lingkaran Syed Putra.
59200 Kuala Lumpur

T: +6 03 9212 9638
F: +6 03 9212 9639
info.malaysia@bsigroup.com
bsigroup.com/en-MY

