

Tanggal: 19/06/2023

Notifikasi Publik: RSPO Milestone A Audit untuk Perkumpulan Pekebun Kelapa Sawit Berkelanjutan Bintang Simalungun (Nomor Keanggotaan RSPO: 1-0411-22-000-00)

Kepada Pemangku Kepentingan,

Ini untuk menginformasikan bahwa Perkumpulan Pekebun Kelapa Sawit Berkelanjutan Bintang Simalungun dengan nomor Anggota RSPO No.1-0411-22-000-00 telah menunjuk BSI Services Malaysia Shd Bhd ("BSI Malaysia") untuk melaksanakan Audit Initial Certification (Eligibility, MSA) yang akan dilaksanakan di Provinsi Sumatera Utara. Pelaksanaan audit akan dimulai pada 25-29 Juli 2023 menggunakan persyaratan RSPO Independent Smallholder Standard 2019 – Indonesia National Interpretation, February 2022. Jenis rantai pasok adalah Identity Preserved.

Nomor RSPO PO ID untuk Perkumpulan Pekebun Kelapa Sawit Berkelanjutan Bintang Simalungun adalah: RSPO_PO1000015595.

Latar belakang organisasi: Perkumpulan Pekebun Kelapa Sawit Berkelanjutan Bintang Simalungun berlokasi di Huta IV Suhimahasar, Nagori Tanjung Pasir, Kecamatan Tanah Jawa, Kabupaten Simalungun, Provinsi Sumatera Utara, Indonesia. Perkumpulan Pekebun Kelapa Sawit Berkelanjutan Bintang Simalungun didirikan pada tanggal 17 Maret 2020, Anggota organisasi terdiri atas 2,125 petani swadaya yang mengelola perkebunan kelapa sawit sebanyak 4,510 persil lahan dengan luas tertanam 2,978.57 Ha. Petani anggota Perkumpulan Pekebun Kelapa Sawit Berkelanjutan Bintang Simalungun mendapatkan pelatihan, pembinaan dan pendampingan dari PT Koompasia Enviro Institute. Petani kelapa sawit yang menjadi anggota berkomitmen untuk mendukung kelapa sawit berkelanjutan.

1. Informasi terkait data produksi yang akan dinilai adalah sebagai berikut:

| Perkumpulan Pekebun Kelapa Sawit Berkelanjutan Bintang Simalungun | | |
|---|-------------------------------|--|
| Nama Organisasi Petani Swadaya | | Perkumpulan Pekebun Kelapa Sawit Berkelanjutan Bintang Simalungun |
| Jumlah anggota organisasi/grup | | 2,125 anggota dengan 4,510 persil lahan |
| Alamat / Lokasi | | Huta IV Suhimahasar, Nagori Tanjung Pasir, Kecamatan Tanah Jawa, Kabupaten Simalungun, Provinsi Sumatera Utara 21181 Indonesia |
| Koordinat GPS (dalam derajat, menit & detik) | Latitude/Garis lintang | 2° 52' 48.01" N |
| | Longitude/Garis bujur | 99° 11' 16.40" E |
| Perkiraan Produksi Tahunan (MT) | CPO | 10,722.85 MT |
| | PK | 2,680.71 MT |
| | FFB/TBS | 53,614.26 MT |



Inspiring trust for a more resilient world.

Public

2. Informasi mengenai detail sumber pasokan Anggota Petani sebagai berikut:

| No. | Estate / Kebun / Anggota | Lokasi | Koordinat GPS | | Ringkasan Data Area (Ha) | | Perkiraan Produksi TBS Tahunan (MT) | Status Liability (L/NL) | Tanggal Bergabung (untuk Petani Swadaya) |
|-----|--------------------------|--------------------|-------------------------|--------------------------|-------------------------------|---------------|-------------------------------------|-------------------------|--|
| | | | Longitude / Garis bujur | Latitude / Garis lintang | Total Area yang Disertifikasi | Area Tertanam | | | |
| 1 | Abdon Frendy Pardede 1 | Jawa Tengah I | 99° 10' 59.298" E | 2° 51' 0.191" N | 0.26 | 0.26 | 4.68 | NL | 17/03/2020 |
| 2 | Abdon Frendy Pardede 2 | Jawa Tengah I | 99° 11' 8.735" E | 2° 50' 48.992" N | 0.49 | 0.49 | 8.82 | NL | 17/03/2020 |
| 3 | Abdon Frendy Pardede 3 | Jawa Tengah II | 99° 11' 20.984" E | 2° 50' 34.828" N | 0.31 | 0.31 | 5.58 | NL | 17/03/2020 |
| 4 | Abdul Alek Sirait 1 | Dolok Parmonangan | 99° 12' 30.321" E | 3° 7' 31.424" N | 2.78 | 2.78 | 50.04 | NL | 17/03/2020 |
| 5 | Abdul Alek Sirait 2 | Dolok Parmonangan | 99° 12' 29.138" E | 3° 7' 34.737" N | 0.16 | 0.16 | 2.88 | NL | 17/03/2020 |
| 6 | Abdul Malik Damanik 1 | Bandar Tengah | 99° 12' 31.753" E | 3° 6' 39.032" N | 0.56 | 0.56 | 10.08 | NL | 17/03/2020 |
| 7 | Abdul Malik Damanik 2 | Bandar Tengah | 99° 12' 34.869" E | 3° 6' 18.902" N | 0.06 | 0.06 | 1.08 | NL | 17/03/2020 |
| 8 | Abdul Manan Sirait | Buntu Bayu | 99° 10' 46.742" E | 2° 48' 21.193" N | 2.34 | 2.34 | 42.12 | NL | 17/03/2020 |
| 9 | Abdul Radiansyah Sinaga | Bandar Tengah | 99° 13' 55.888" E | 3° 6' 57.092" N | 0.45 | 0.45 | 8.10 | NL | 17/03/2020 |
| 10 | Abdullah Miin 1 | Saribu Asih | 99° 8' 58.335" E | 2° 49' 58.345" N | 1.00 | 1.00 | 18.00 | NL | 17/03/2020 |
| 11 | Abdullah Miin 2 | Maligas Tengah | 99° 8' 46.364" E | 2° 50' 19.125" N | 0.12 | 0.12 | 2.16 | NL | 17/03/2020 |
| 12 | Abdullah Miin 3 | Maligas Tengah | 99° 8' 56.504" E | 2° 50' 3.051" N | 0.32 | 0.32 | 5.76 | NL | 17/03/2020 |
| 13 | Abdullah Miin 4 | Maligas Tengah | 99° 8' 58.550" E | 2° 50' 3.705" N | 0.16 | 0.16 | 2.88 | NL | 17/03/2020 |
| 14 | Abner Harapan Sitorus 1 | Maligas Tengah | 99° 8' 42.256" E | 2° 50' 55.768" N | 0.46 | 0.46 | 8.28 | NL | 17/03/2020 |
| 15 | Abner Harapan Sitorus 2 | Maligas Tengah | 99° 8' 46.351" E | 2° 51' 3.952" N | 0.33 | 0.33 | 5.94 | NL | 17/03/2020 |
| 16 | Abner Harapan Sitorus 3 | Maligas Tengah | 99° 9' 3.374" E | 2° 51' 17.558" N | 0.13 | 0.13 | 2.34 | NL | 17/03/2020 |
| 17 | Abner Harapan Sitorus 4 | Maligas Tengah | 99° 9' 4.654" E | 2° 51' 20.867" N | 0.22 | 0.22 | 3.96 | NL | 17/03/2020 |
| 18 | Abner Harapan Sitorus 5 | Maligas Tengah | 99° 8' 46.130" E | 2° 50' 58.064" N | 0.73 | 0.73 | 13.14 | NL | 17/03/2020 |
| 19 | Abner Manurung 1 | Buntu Bayu | 99° 11' 6.063" E | 2° 49' 19.281" N | 0.93 | 0.93 | 16.74 | NL | 17/03/2020 |
| 20 | Abner Manurung 2 | Buntu Bayu | 99° 10' 50.678" E | 2° 49' 25.420" N | 0.31 | 0.31 | 5.58 | NL | 17/03/2020 |
| 21 | Abner Siallagan 1 | Saribu Asih | 99° 8' 59.249" E | 2° 48' 22.645" N | 1.00 | 1.00 | 18.00 | NL | 17/03/2020 |
| 22 | Abner Siallagan 2 | Saribu Asih | 99° 8' 58.975" E | 2° 48' 6.221" N | 0.78 | 0.78 | 14.04 | NL | 17/03/2020 |
| 23 | Abner Siallagan 3 | Saribu Asih | 99° 9' 9.950" E | 2° 48' 24.934" N | 0.49 | 0.49 | 8.82 | NL | 17/03/2020 |
| 24 | Abner Siallagan 4 | Saribu Asih | 99° 9' 6.862" E | 2° 48' 2.366" N | 0.19 | 0.19 | 3.42 | NL | 17/03/2020 |
| 25 | Abner Siallagan 5 | Saribu Asih | 99° 8' 56.624" E | 2° 48' 23.073" N | 1.37 | 1.37 | 24.66 | NL | 17/03/2020 |
| 26 | Abner Siallagan 6 | Saribu Asih | 99° 8' 57.168" E | 2° 48' 7.143" N | 0.45 | 0.45 | 8.10 | NL | 17/03/2020 |
| 27 | Acuan Simanjuntak | Panombean Marjanji | 99° 12' 22.494" E | 2° 51' 53.479" N | 0.41 | 0.41 | 7.38 | NL | 17/03/2020 |
| 28 | Ade Irawan Sinaga 1 | Bandar Tengah | 99° 12' 40.720" E | 3° 6' 38.152" N | 0.21 | 0.21 | 3.78 | NL | 17/03/2020 |

BSI Services Malaysia Sdn Bhd
 Co. Reg 200801003189
 Suite 29.01 Level 29,
 The Gardens North Tower,
 Mid Valley City,
 Lingkaran Syed Putra,
 59200 Kuala Lumpur

T: +6 03 9212 9638
 F: +6 03 9212 9639
 info.malaysia@bsigroup.com
 bsi group.com/en-MY





Inspiring trust for a more resilient world.

Public

| | | | | | | | | | |
|----|---------------------------|-------------------------|-------------------|------------------|------|------|-------|----|------------|
| 29 | Ade Irawan Sinaga 2 | Bandar Tongah | 99° 12' 50.406" E | 3° 6' 30.130" N | 0.42 | 0.42 | 7.56 | NL | 17/03/2020 |
| 30 | Ade Irawan Sinaga 3 | Bandar Tongah | 99° 12' 32.962" E | 3° 6' 23.276" N | 0.20 | 0.20 | 3.60 | NL | 17/03/2020 |
| 31 | Ade Irawan Sinaga 4 | Bandar Tongah | 99° 12' 22.809" E | 3° 6' 26.876" N | 0.49 | 0.49 | 8.82 | NL | 17/03/2020 |
| 32 | Adek Faisal Tanjung 1 | Bandar Tongah | 99° 12' 56.935" E | 3° 6' 34.760" N | 0.24 | 0.24 | 4.32 | NL | 17/03/2020 |
| 33 | Adek Faisal Tanjung 2 | Bandar Tongah | 99° 12' 29.003" E | 3° 6' 26.745" N | 0.61 | 0.61 | 10.98 | NL | 17/03/2020 |
| 34 | Adi Sirait 1 | Parhundalian Jawa Dipar | 99° 14' 51.701" E | 2° 51' 10.079" N | 0.52 | 0.52 | 9.36 | NL | 17/03/2020 |
| 35 | Adi Sirait 2 | Parhundalian Jawa Dipar | 99° 14' 34.236" E | 2° 51' 14.455" N | 0.43 | 0.43 | 7.74 | NL | 17/03/2020 |
| 36 | Adi Sirait 3 | Parhundalian Jawa Dipar | 99° 14' 44.323" E | 2° 51' 0.974" N | 0.51 | 0.51 | 9.18 | NL | 17/03/2020 |
| 37 | Adi Sirait 4 | Parhundalian Jawa Dipar | 99° 14' 23.029" E | 2° 50' 15.022" N | 2.21 | 2.21 | 39.78 | NL | 17/03/2020 |
| 38 | Adi Sirait 5 | Parhundalian Jawa Dipar | 99° 14' 43.906" E | 2° 50' 15.054" N | 2.28 | 2.28 | 41.04 | NL | 17/03/2020 |
| 39 | Adi Sirait 6 | Parhundalian Jawa Dipar | 99° 14' 31.672" E | 2° 50' 29.501" N | 0.34 | 0.34 | 6.12 | NL | 17/03/2020 |
| 40 | Adi Sirait 7 | Parhundalian Jawa Dipar | 99° 14' 37.298" E | 2° 51' 8.312" N | 0.31 | 0.31 | 5.58 | NL | 17/03/2020 |
| 41 | Adi Tampubolon 1 | Jawa Tengah I | 99° 11' 24.722" E | 2° 51' 45.621" N | 0.43 | 0.43 | 7.74 | NL | 17/03/2020 |
| 42 | Adi Tampubolon 2 | Jawa Tengah I | 99° 11' 23.978" E | 2° 51' 22.141" N | 0.68 | 0.68 | 12.24 | NL | 17/03/2020 |
| 43 | Adi Tampubolon 3 | Jawa Tengah I | 99° 11' 27.718" E | 2° 51' 38.374" N | 0.69 | 0.69 | 12.42 | NL | 17/03/2020 |
| 44 | Adi Wilopo 1 | Maligas Tongah | 99° 8' 40.179" E | 2° 50' 26.736" N | 0.19 | 0.19 | 3.42 | NL | 17/03/2020 |
| 45 | Adi Wilopo 2 | Maligas Tongah | 99° 9' 3.556" E | 2° 50' 2.740" N | 0.13 | 0.13 | 2.34 | NL | 17/03/2020 |
| 46 | Adotua Sitorus | Gonting Sidodadi | 99° 17' 24.758" E | 2° 51' 41.934" N | 0.72 | 0.72 | 12.96 | NL | 17/03/2020 |
| 47 | Afriando Samosir | Buntu Turunan | 99° 8' 47.192" E | 2° 47' 16.675" N | 0.25 | 0.25 | 4.50 | NL | 17/03/2020 |
| 48 | Afrida Herawati S 1 | Dolok Parmonangan | 99° 12' 0.410" E | 3° 7' 25.369" N | 0.22 | 0.22 | 3.96 | NL | 17/03/2020 |
| 49 | Afrida Herawati S 2 | Dolok Parmonangan | 99° 12' 13.200" E | 3° 7' 18.190" N | 0.28 | 0.28 | 5.04 | NL | 17/03/2020 |
| 50 | Afrizal Wahyudi Purba 1 | Bandar Tongah | 99° 12' 53.173" E | 3° 6' 30.694" N | 0.39 | 0.39 | 7.02 | NL | 17/03/2020 |
| 51 | Afrizal Wahyudi Purba 2 | Bandar Tongah | 99° 12' 35.989" E | 3° 6' 4.319" N | 0.23 | 0.23 | 4.14 | NL | 17/03/2020 |
| 52 | Agus Irianto 1 | Dolok Parmonangan | 99° 11' 53.077" E | 3° 7' 20.197" N | 0.18 | 0.18 | 3.24 | NL | 17/03/2020 |
| 53 | Agus Irianto 2 | Dolok Parmonangan | 99° 12' 17.049" E | 3° 7' 18.022" N | 0.55 | 0.55 | 9.90 | NL | 17/03/2020 |
| 54 | Agus Irianto 3 | Dolok Parmonangan | 99° 11' 48.044" E | 3° 7' 19.019" N | 0.50 | 0.50 | 9.00 | NL | 17/03/2020 |
| 55 | Agus Jhonny Pangaribuan 1 | Hutapadang | 99° 16' 9.190" E | 2° 45' 59.495" N | 0.35 | 0.35 | 6.30 | NL | 17/03/2020 |
| 56 | Agus Jhonny Pangaribuan 2 | Hutapadang | 99° 16' 9.406" E | 2° 45' 56.902" N | 1.46 | 1.46 | 26.28 | NL | 17/03/2020 |
| 57 | Agus Jhonny Pangaribuan 3 | Hutapadang | 99° 16' 9.361" E | 2° 45' 53.857" N | 0.29 | 0.29 | 5.22 | NL | 17/03/2020 |
| 58 | Agus Manik | Tangga Batu | 99° 4' 5.263" E | 2° 46' 37.979" N | 2.36 | 2.36 | 42.48 | NL | 17/03/2020 |
| 59 | Agus Sinaga 1 | Jawa Tengah I | 99° 10' 27.237" E | 2° 51' 18.481" N | 0.28 | 0.28 | 5.04 | NL | 17/03/2020 |
| 60 | Agus Sinaga 2 | Jawa Tengah I | 99° 10' 42.855" E | 2° 51' 16.902" N | 0.70 | 0.70 | 12.60 | NL | 17/03/2020 |

BSI Services Malaysia Sdn Bhd
Co. Reg 200801003189
Suite 29.01 Level 29,
The Gardens North Tower,
Mid Valley City,
Lingkaran Syed Putra,
59200 Kuala Lumpur

T: +6 03 9212 9638
F: +6 03 9212 9639
info.malaysia@bsigroup.com
bsigroup.com/en-MY





Inspiring trust for a more resilient world.

Public

| | | | | | | | | | |
|----|------------------------------|-------------------------|-------------------|------------------|------|------|-------|----|------------|
| 61 | Agus Sinaga 3 | Jawa Tengah I | 99° 10' 24.074" E | 2° 51' 24.684" N | 0.25 | 0.25 | 4.50 | NL | 17/03/2020 |
| 62 | Agustinus Tampubolon | Panombean Marjanji | 99° 12' 13.046" E | 2° 51' 30.734" N | 0.50 | 0.50 | 9.00 | NL | 17/03/2020 |
| 63 | Ahmad Daini Purba 1 | Bandar Tongah | 99° 12' 59.774" E | 3° 6' 29.781" N | 0.35 | 0.35 | 6.30 | NL | 17/03/2020 |
| 64 | Ahmad Daini Purba 2 | Bandar Tongah | 99° 13' 19.157" E | 3° 6' 4.349" N | 0.05 | 0.05 | 0.90 | NL | 17/03/2020 |
| 65 | Ahmad Daini Purba 3 | Bandar Tongah | 99° 13' 17.284" E | 3° 6' 4.159" N | 0.39 | 0.39 | 7.02 | NL | 17/03/2020 |
| 66 | Ahmadi | Baja Dolok | 99° 10' 50.701" E | 2° 54' 9.910" N | 0.50 | 0.50 | 9.00 | NL | 17/03/2020 |
| 67 | Akkin Sirait | Saribu Asih | 99° 7' 50.033" E | 2° 49' 5.196" N | 0.41 | 0.41 | 7.38 | NL | 17/03/2020 |
| 68 | Alaman Sitorus 1 | Hutapadang | 99° 16' 37.104" E | 2° 46' 15.894" N | 0.59 | 0.59 | 10.62 | NL | 17/03/2020 |
| 69 | Alaman Sitorus 2 | Hutapadang | 99° 17' 3.987" E | 2° 46' 14.757" N | 2.54 | 2.54 | 45.72 | NL | 17/03/2020 |
| 70 | Albert Samosir 1 | Parhondalian Jawa Dipar | 99° 14' 57.717" E | 2° 51' 43.841" N | 0.43 | 0.43 | 7.74 | NL | 17/03/2020 |
| 71 | Albert Samosir 2 | Parhondalian Jawa Dipar | 99° 15' 8.733" E | 2° 51' 48.501" N | 0.48 | 0.48 | 8.64 | NL | 17/03/2020 |
| 72 | Albert Samosir 3 | Parhondalian Jawa Dipar | 99° 15' 12.380" E | 2° 51' 37.863" N | 0.38 | 0.38 | 6.84 | NL | 17/03/2020 |
| 73 | Albiker Manurung 1 | Hutapadang | 99° 17' 28.366" E | 2° 47' 32.792" N | 0.75 | 0.75 | 13.50 | NL | 17/03/2020 |
| 74 | Albiker Manurung 2 | Hutapadang | 99° 17' 27.802" E | 2° 47' 24.656" N | 0.78 | 0.78 | 14.04 | NL | 17/03/2020 |
| 75 | Alboen Siallagan | Parhondalian Jawa Dipar | 99° 14' 34.621" E | 2° 50' 28.799" N | 1.66 | 1.66 | 29.88 | NL | 17/03/2020 |
| 76 | Alboen Sinurat | Hutapadang | 99° 14' 33.822" E | 2° 47' 15.440" N | 0.55 | 0.55 | 9.90 | NL | 17/03/2020 |
| 77 | Alboin Sinaga | Saribu Asih | 99° 8' 56.204" E | 2° 49' 40.200" N | 1.50 | 1.50 | 27.00 | NL | 17/03/2020 |
| 78 | Alekson Manimpan Sirait 1 | Parhondalian Jawa Dipar | 99° 14' 42.387" E | 2° 49' 42.960" N | 2.00 | 2.00 | 36.00 | NL | 17/03/2020 |
| 79 | Alekson Manimpan Sirait 2 | Parhondalian Jawa Dipar | 99° 14' 44.941" E | 2° 49' 49.390" N | 1.99 | 1.99 | 35.82 | NL | 17/03/2020 |
| 80 | Alekson Manimpan Sirait 3 | Parhondalian Jawa Dipar | 99° 14' 44.121" E | 2° 49' 52.302" N | 1.26 | 1.26 | 22.68 | NL | 17/03/2020 |
| 81 | Alekson Manimpan Sirait 4 | Parhondalian Jawa Dipar | 99° 14' 33.235" E | 2° 50' 6.027" N | 1.08 | 1.08 | 19.44 | NL | 17/03/2020 |
| 82 | Alesman Sinaga 1 | Saribu Asih | 99° 9' 40.870" E | 2° 49' 16.443" N | 0.50 | 0.50 | 9.00 | NL | 17/03/2020 |
| 83 | Alesman Sinaga 2 | Saribu Asih | 99° 9' 46.757" E | 2° 49' 21.871" N | 0.40 | 0.40 | 7.20 | NL | 17/03/2020 |
| 84 | Alesman Sinaga 3 | Saribu Asih | 99° 9' 47.193" E | 2° 49' 17.436" N | 0.50 | 0.50 | 9.00 | NL | 17/03/2020 |
| 85 | Alexander Horas Ompusunggu 1 | Jawa Tengah I | 99° 10' 49.139" E | 2° 51' 55.142" N | 0.13 | 0.13 | 2.34 | NL | 17/03/2020 |
| 86 | Alexander Horas Ompusunggu 2 | Jawa Tengah I | 99° 10' 50.828" E | 2° 51' 43.307" N | 0.31 | 0.31 | 5.58 | NL | 17/03/2020 |
| 87 | Alexander Horas Ompusunggu 3 | Jawa Tengah I | 99° 10' 57.375" E | 2° 51' 35.040" N | 1.27 | 1.27 | 22.86 | NL | 17/03/2020 |
| 88 | Alexander Horas Ompusunggu 4 | Jawa Tengah I | 99° 10' 49.425" E | 2° 50' 35.374" N | 0.52 | 0.52 | 9.36 | NL | 17/03/2020 |
| 89 | Alexander Sinaga | Jawa Tengah I | 99° 11' 0.813" E | 2° 51' 19.826" N | 0.27 | 0.27 | 4.86 | NL | 17/03/2020 |
| 90 | Alfian Saragih | Dolok Parmonangan | 99° 12' 59.740" E | 3° 7' 22.509" N | 1.34 | 1.34 | 24.12 | NL | 17/03/2020 |
| 91 | Aliasman Sirait 1 | Dolok Parmonangan | 99° 12' 35.429" E | 3° 7' 42.033" N | 1.78 | 1.78 | 32.04 | NL | 17/03/2020 |
| 92 | Aliasman Sirait 2 | Dolok Parmonangan | 99° 12' 7.175" E | 3° 7' 49.261" N | 0.52 | 0.52 | 9.36 | NL | 17/03/2020 |
| 93 | Alina Samosir 1 | Panombean Marjanji | 99° 12' 25.826" E | 2° 51' 15.353" N | 0.19 | 0.19 | 3.42 | NL | 17/03/2020 |

BSI Services Malaysia Sdn Bhd
Co. Reg 200801003189
Suite 29.01 Level 29,
The Gardens North Tower,
Mid Valley City,
Lingkaran Syed Putra,
59200 Kuala Lumpur

T: +6 03 9212 9638
F: +6 03 9212 9639
info.malaysia@bsigroup.com
bsigroup.com/en-MY





Inspiring trust for a more resilient world.

Public

| | | | | | | | | | |
|-----|------------------------------|-------------------------|-------------------|------------------|------|------|--------|----|------------|
| 94 | Alina Samosir 2 | Panombean Marjanji | 99° 12' 23.384" E | 2° 51' 13.050" N | 0.17 | 0.17 | 3.06 | NL | 17/03/2020 |
| 95 | Alina Samosir 3 | Panombean Marjanji | 99° 12' 20.563" E | 2° 51' 12.311" N | 0.41 | 0.41 | 7.38 | NL | 17/03/2020 |
| 96 | Aliper Sinaga 1 | Saribu Asih | 99° 8' 26.893" E | 2° 48' 23.398" N | 0.31 | 0.31 | 5.58 | NL | 17/03/2020 |
| 97 | Aliper Sinaga 2 | Saribu Asih | 99° 8' 36.566" E | 2° 48' 48.535" N | 0.34 | 0.34 | 6.12 | NL | 17/03/2020 |
| 98 | Aliper Sinaga 3 | Saribu Asih | 99° 8' 40.267" E | 2° 48' 52.371" N | 0.20 | 0.20 | 3.60 | NL | 17/03/2020 |
| 99 | Alisman Silalahi 1 | Jawa Tengah I | 99° 10' 21.647" E | 2° 51' 6.956" N | 0.32 | 0.32 | 5.76 | NL | 17/03/2020 |
| 100 | Alisman Silalahi 2 | Jawa Tengah I | 99° 10' 16.739" E | 2° 51' 15.266" N | 0.34 | 0.34 | 6.12 | NL | 17/03/2020 |
| 101 | Alisman Silalahi 3 | Jawa Tengah I | 99° 10' 43.031" E | 2° 51' 0.814" N | 0.24 | 0.24 | 4.32 | NL | 17/03/2020 |
| 102 | Alisman Silalahi 4 | Tonduhan | 99° 11' 4.232" E | 2° 50' 45.553" N | 0.29 | 0.29 | 5.22 | NL | 17/03/2020 |
| 103 | Aller Sihombing 1 | Saribu Asih | 99° 9' 21.521" E | 2° 50' 1.255" N | 0.50 | 0.50 | 9.00 | NL | 17/03/2020 |
| 104 | Aller Sihombing 2 | Saribu Asih | 99° 8' 44.937" E | 2° 49' 46.002" N | 0.75 | 0.75 | 13.50 | NL | 17/03/2020 |
| 105 | Almaria Br Siahaan | Saribu Asih | 99° 8' 49.325" E | 2° 49' 39.303" N | 1.01 | 1.01 | 18.18 | NL | 17/03/2020 |
| 106 | Almon Samosir 1 | Parhundalian Jawa Dipar | 99° 14' 18.313" E | 2° 48' 45.177" N | 0.72 | 0.72 | 12.96 | NL | 17/03/2020 |
| 107 | Almon Samosir 2 | Parhundalian Jawa Dipar | 99° 15' 0.003" E | 2° 49' 53.828" N | 1.81 | 1.81 | 32.58 | NL | 17/03/2020 |
| 108 | Almon Samosir 3 | Parhundalian Jawa Dipar | 99° 15' 3.705" E | 2° 49' 54.741" N | 2.02 | 2.02 | 36.36 | NL | 17/03/2020 |
| 109 | Almon Samosir 4 | Parhundalian Jawa Dipar | 99° 14' 30.887" E | 2° 50' 38.023" N | 0.42 | 0.42 | 7.56 | NL | 17/03/2020 |
| 110 | Alpiter Butar-Butar | Tangga Batu | 99° 6' 54.660" E | 2° 48' 10.377" N | 6.00 | 6.00 | 108.00 | NL | 17/03/2020 |
| 111 | Alson Roy Sinaga 1 | Saribu Asih | 99° 9' 14.523" E | 2° 49' 39.955" N | 0.50 | 0.50 | 9.00 | NL | 17/03/2020 |
| 112 | Alson Roy Sinaga 2 | Saribu Asih | 99° 9' 17.076" E | 2° 49' 50.760" N | 0.50 | 0.50 | 9.00 | NL | 17/03/2020 |
| 113 | Alvian Siahaan 1 | Bahjambi III | 99° 9' 53.893" E | 2° 54' 54.258" N | 0.30 | 0.30 | 5.40 | NL | 17/03/2020 |
| 114 | Alvian Siahaan 2 | Bahjambi III | 99° 10' 4.296" E | 2° 54' 43.448" N | 0.27 | 0.27 | 4.86 | NL | 17/03/2020 |
| 115 | Alvian Siahaan 3 | Bahjambi III | 99° 10' 46.580" E | 2° 54' 47.425" N | 0.26 | 0.26 | 4.68 | NL | 17/03/2020 |
| 116 | Alvian Siahaan 4 | Bahjambi III | 99° 10' 51.116" E | 2° 54' 37.293" N | 0.19 | 0.19 | 3.42 | NL | 17/03/2020 |
| 117 | Amadi | Bahjambi III | 99° 10' 39.411" E | 2° 54' 8.701" N | 0.22 | 0.22 | 3.96 | NL | 17/03/2020 |
| 118 | Aman Kampanye Dolok Saribu 1 | Tonduhan | 99° 13' 53.341" E | 2° 48' 12.349" N | 2.00 | 2.00 | 36.00 | NL | 17/03/2020 |
| 119 | Aman Kampanye Dolok Saribu 2 | Tonduhan | 99° 13' 59.810" E | 2° 48' 19.368" N | 2.00 | 2.00 | 36.00 | NL | 17/03/2020 |
| 120 | Aman Silalahi | Bahjambi III | 99° 10' 47.675" E | 2° 54' 47.999" N | 0.50 | 0.50 | 9.00 | NL | 17/03/2020 |
| 121 | Aman Simanjuntak 1 | Buntu Bayu | 99° 10' 50.730" E | 2° 47' 19.676" N | 0.30 | 0.30 | 5.40 | NL | 17/03/2020 |
| 122 | Aman Simanjuntak 2 | Buntu Bayu | 99° 10' 47.501" E | 2° 47' 48.161" N | 0.35 | 0.35 | 6.30 | NL | 17/03/2020 |
| 123 | Aman Situmorang | Maligas Tengah | 99° 10' 0.546" E | 2° 50' 57.282" N | 0.28 | 0.28 | 5.04 | NL | 17/03/2020 |
| 124 | Ameng Manurung 1 | Hutapadang | 99° 17' 10.830" E | 2° 47' 5.937" N | 0.33 | 0.33 | 5.94 | NL | 17/03/2020 |
| 125 | Ameng Manurung 2 | Hutapadang | 99° 17' 46.951" E | 2° 47' 22.058" N | 0.52 | 0.52 | 9.36 | NL | 17/03/2020 |
| 126 | Amerudin Saragih 1 | Bandar Tengah | 99° 12' 54.684" E | 3° 6' 17.857" N | 0.50 | 0.50 | 9.00 | NL | 17/03/2020 |
| 127 | Amerudin Saragih 2 | Bandar Tengah | 99° 12' 54.491" E | 3° 6' 15.669" N | 0.70 | 0.70 | 12.60 | NL | 17/03/2020 |
| 128 | Amerudin Saragih 3 | Bandar Tengah | 99° 12' 49.473" E | 3° 6' 17.876" N | 0.59 | 0.59 | 10.62 | NL | 17/03/2020 |
| 129 | Aminan Sinaga 1 | Dolok Parmonangan | 99° 12' 37.931" E | 3° 7' 45.199" N | 1.01 | 1.01 | 18.18 | NL | 17/03/2020 |
| 130 | Aminan Sinaga 2 | Dolok Parmonangan | 99° 12' 28.046" E | 3° 7' 50.046" N | 0.48 | 0.48 | 8.64 | NL | 17/03/2020 |

BSI Services Malaysia Sdn Bhd
Co. Reg 200801003189
Suite 29.01 Level 29,
The Gardens North Tower,
Mid Valley City,
Lingkaran Syed Putra,
59200 Kuala Lumpur

T: +6 03 9212 9638
F: +6 03 9212 9639
info.malaysia@bsigroup.com
bsigroup.com/en-MY





Inspiring trust for a more resilient world.

Public

| | | | | | | | | | |
|-----|-------------------------|-------------------|-------------------|------------------|------|------|-------|----|------------|
| 131 | Aminan Sinaga 3 | Dolok Parmonangan | 99° 12' 36.378" E | 3° 7' 53.073" N | 0.32 | 0.32 | 5.76 | NL | 17/03/2020 |
| 132 | Aminuddin Purba | Dolok Parmonangan | 99° 12' 38.385" E | 3° 7' 14.482" N | 0.41 | 0.41 | 7.38 | NL | 17/03/2020 |
| 133 | Amir Hasan Sinaga 1 | Dolok Parmonangan | 99° 12' 41.931" E | 3° 6' 45.614" N | 0.94 | 0.94 | 16.92 | NL | 17/03/2020 |
| 134 | Amir Hasan Sinaga 2 | Dolok Parmonangan | 99° 12' 21.172" E | 3° 6' 28.310" N | 0.62 | 0.62 | 11.16 | NL | 17/03/2020 |
| 135 | Amir Hasan Sinaga 3 | Dolok Parmonangan | 99° 12' 21.334" E | 3° 6' 30.575" N | 0.42 | 0.42 | 7.56 | NL | 17/03/2020 |
| 136 | Amir Ruslan Sirait 1 | Dolok Parmonangan | 99° 12' 29.090" E | 3° 7' 24.388" N | 0.70 | 0.70 | 12.60 | NL | 17/03/2020 |
| 137 | Amir Ruslan Sirait 2 | Dolok Parmonangan | 99° 12' 17.096" E | 3° 7' 8.915" N | 0.66 | 0.66 | 11.88 | NL | 17/03/2020 |
| 138 | Amir Simanjuntak | Tonduhan | 99° 11' 58.292" E | 2° 50' 8.158" N | 0.42 | 0.42 | 7.56 | NL | 17/03/2020 |
| 139 | Amon Sitorus 1 | Saribu Asih | 99° 9' 36.566" E | 2° 49' 43.595" N | 1.00 | 1.00 | 18.00 | NL | 17/03/2020 |
| 140 | Amon Sitorus 2 | Saribu Asih | 99° 9' 40.290" E | 2° 49' 47.987" N | 0.75 | 0.75 | 13.50 | NL | 17/03/2020 |
| 141 | Amon Sitorus 3 | Saribu Asih | 99° 9' 45.305" E | 2° 49' 51.011" N | 1.00 | 1.00 | 18.00 | NL | 17/03/2020 |
| 142 | Amran Siregar 1 | Buntu Bayu | 99° 10' 46.002" E | 2° 47' 24.860" N | 0.09 | 0.09 | 1.62 | NL | 17/03/2020 |
| 143 | Amran Siregar 2 | Buntu Bayu | 99° 10' 45.521" E | 2° 47' 27.527" N | 1.06 | 1.06 | 19.08 | NL | 17/03/2020 |
| 144 | Amron Sijabat 1 | Saribu Asih | 99° 9' 14.392" E | 2° 49' 54.086" N | 0.48 | 0.48 | 8.64 | NL | 17/03/2020 |
| 145 | Amron Sijabat 2 | Saribu Asih | 99° 9' 21.131" E | 2° 49' 56.654" N | 1.16 | 1.16 | 20.88 | NL | 17/03/2020 |
| 146 | Amron Sinaga 1 | Jawa Tengah II | 99° 11' 22.498" E | 2° 50' 12.202" N | 0.74 | 0.74 | 13.32 | NL | 17/03/2020 |
| 147 | Amron Sinaga 2 | Jawa Tengah II | 99° 11' 19.964" E | 2° 50' 13.899" N | 0.35 | 0.35 | 6.30 | NL | 17/03/2020 |
| 148 | Amron Sinaga 3 | Jawa Tengah II | 99° 11' 7.562" E | 2° 50' 23.583" N | 0.50 | 0.50 | 9.00 | NL | 17/03/2020 |
| 149 | Amser Hutapea 1 | Jawa Tengah I | 99° 11' 57.029" E | 2° 50' 53.199" N | 0.50 | 0.50 | 9.00 | NL | 17/03/2020 |
| 150 | Amser Hutapea 2 | Maligas Bayu | 99° 10' 33.370" E | 2° 50' 7.597" N | 0.25 | 0.25 | 4.50 | NL | 17/03/2020 |
| 151 | Amser Hutapea 3 | Maligas Bayu | 99° 11' 55.254" E | 2° 51' 2.068" N | 0.25 | 0.25 | 4.50 | NL | 17/03/2020 |
| 152 | Amser Hutapea 4 | Jawa Tengah I | 99° 11' 50.574" E | 2° 50' 57.089" N | 0.25 | 0.25 | 4.50 | NL | 17/03/2020 |
| 153 | Amser Hutapea 5 | Jawa Tengah I | 99° 10' 25.350" E | 2° 50' 15.776" N | 0.25 | 0.25 | 4.50 | NL | 17/03/2020 |
| 154 | Amser Hutapea 6 | Jawa Tengah I | 99° 11' 53.492" E | 2° 50' 48.499" N | 0.25 | 0.25 | 4.50 | NL | 17/03/2020 |
| 155 | Andi Chandra Damanik 1 | Bandar Tongah | 99° 12' 53.269" E | 3° 6' 35.356" N | 1.42 | 1.42 | 25.56 | NL | 17/03/2020 |
| 156 | Andi Chandra Damanik 10 | Bandar Tongah | 99° 12' 43.743" E | 3° 6' 43.036" N | 2.28 | 2.28 | 41.04 | NL | 17/03/2020 |
| 157 | Andi Chandra Damanik 11 | Dolok Parmonangan | 99° 13' 0.064" E | 3° 6' 38.325" N | 0.04 | 0.04 | 0.72 | NL | 17/03/2020 |
| 158 | Andi Chandra Damanik 12 | Dolok Parmonangan | 99° 13' 2.495" E | 3° 6' 37.210" N | 0.27 | 0.27 | 4.86 | NL | 17/03/2020 |
| 159 | Andi Chandra Damanik 2 | Bandar Tongah | 99° 12' 50.964" E | 3° 6' 50.533" N | 1.11 | 1.11 | 19.98 | NL | 17/03/2020 |
| 160 | Andi Chandra Damanik 3 | Bandar Tongah | 99° 12' 41.655" E | 3° 6' 24.903" N | 0.33 | 0.33 | 5.94 | NL | 17/03/2020 |
| 161 | Andi Chandra Damanik 4 | Bandar Tongah | 99° 13' 0.910" E | 3° 6' 49.191" N | 0.67 | 0.67 | 12.06 | NL | 17/03/2020 |
| 162 | Andi Chandra Damanik 5 | Bandar Tongah | 99° 12' 58.970" E | 3° 6' 51.013" N | 0.60 | 0.60 | 10.80 | NL | 17/03/2020 |
| 163 | Andi Chandra Damanik 6 | Bandar Tongah | 99° 12' 59.748" E | 3° 6' 41.705" N | 1.27 | 1.27 | 22.86 | NL | 17/03/2020 |
| 164 | Andi Chandra Damanik 7 | Bandar Tongah | 99° 12' 55.848" E | 3° 6' 51.271" N | 0.26 | 0.26 | 4.68 | NL | 17/03/2020 |

BSI Services Malaysia Sdn Bhd
Co. Reg 200801003189
Suite 29.01 Level 29,
The Gardens North Tower,
Mid Valley City,
Lingkaran Syed Putra,
59200 Kuala Lumpur

T: +6 03 9212 9638
F: +6 03 9212 9639
info.malaysia@bsigroup.com
bsigroup.com/en-MY





Inspiring trust for a more resilient world.

Public

| | | | | | | | | | |
|-----|-----------------------------|-------------------------|-------------------|------------------|------|------|-------|----|------------|
| 165 | Andi Chandra Damanik 8 | Bandar Tongah | 99° 12' 55.863" E | 3° 6' 48.952" N | 0.28 | 0.28 | 5.04 | NL | 17/03/2020 |
| 166 | Andi Chandra Damanik 9 | Bandar Tongah | 99° 12' 52.625" E | 3° 6' 49.382" N | 0.11 | 0.11 | 1.98 | NL | 17/03/2020 |
| 167 | Andi Kurniadi | Tangga Batu | 99° 6' 6.069" E | 2° 47' 9.715" N | 0.59 | 0.59 | 10.62 | NL | 17/03/2020 |
| 168 | Ando Sida Situmorang 1 | Dolok Parmonangan | 99° 12' 48.790" E | 3° 8' 18.917" N | 0.33 | 0.33 | 5.94 | NL | 17/03/2020 |
| 169 | Ando Sida Situmorang 2 | Dolok Parmonangan | 99° 12' 49.486" E | 3° 8' 22.025" N | 0.20 | 0.20 | 3.60 | NL | 17/03/2020 |
| 170 | Andre Cristianto Sitorus 1 | Hutapadang | 99° 17' 4.277" E | 2° 46' 10.166" N | 2.30 | 2.30 | 41.40 | NL | 17/03/2020 |
| 171 | Andre Cristianto Sitorus 2 | Hutapadang | 99° 17' 5.941" E | 2° 46' 6.800" N | 2.04 | 2.04 | 36.72 | NL | 17/03/2020 |
| 172 | Andre Purnama Sinaga | Bandar Tongah | 99° 12' 51.004" E | 3° 6' 28.450" N | 0.57 | 0.57 | 10.26 | NL | 17/03/2020 |
| 173 | Andreas Butar Butar 1 | Tonduhan | 99° 12' 6.760" E | 2° 49' 52.815" N | 2.00 | 2.00 | 36.00 | NL | 17/03/2020 |
| 174 | Andreas Butar Butar 2 | Tonduhan | 99° 14' 9.015" E | 2° 48' 36.502" N | 2.00 | 2.00 | 36.00 | NL | 17/03/2020 |
| 175 | Andri Alfindo Sinurat | Tonduhan | 99° 12' 10.246" E | 2° 50' 22.155" N | 0.24 | 0.24 | 4.32 | NL | 17/03/2020 |
| 176 | Andri Simanjuntak | Jawa Tengah II | 99° 11' 11.520" E | 2° 50' 44.379" N | 0.40 | 0.40 | 7.20 | NL | 17/03/2020 |
| 177 | Anggara Butar Butar | Tonduhan | 99° 13' 37.449" E | 2° 48' 20.321" N | 2.00 | 2.00 | 36.00 | NL | 17/03/2020 |
| 178 | Anggi Maysaroh Purba | Dolok Parmonangan | 99° 12' 0.471" E | 3° 7' 26.732" N | 0.19 | 0.19 | 3.42 | NL | 17/03/2020 |
| 179 | Anggiat Mangaratua Nasution | Saribu Asih | 99° 10' 4.793" E | 2° 50' 34.224" N | 1.00 | 1.00 | 18.00 | NL | 17/03/2020 |
| 180 | Anggiat Butar Butar 1 | Tonduhan | 99° 12' 19.259" E | 2° 50' 25.465" N | 0.50 | 0.50 | 9.00 | NL | 17/03/2020 |
| 181 | Anggiat Butar Butar 2 | Tonduhan | 99° 14' 11.946" E | 2° 48' 35.206" N | 2.00 | 2.00 | 36.00 | NL | 17/03/2020 |
| 182 | Anggiat Simanjuntak | Muara Mulia | 99° 12' 36.044" E | 2° 52' 35.637" N | 0.94 | 0.94 | 16.92 | NL | 17/03/2020 |
| 183 | Ani Sirait 1 | Parhondalian Jawa Dipar | 99° 15' 10.953" E | 2° 51' 48.355" N | 0.41 | 0.41 | 7.38 | NL | 17/03/2020 |
| 184 | Ani Sirait 2 | Parhondalian Jawa Dipar | 99° 15' 13.304" E | 2° 51' 53.171" N | 0.72 | 0.72 | 12.96 | NL | 17/03/2020 |
| 185 | Anim Sapriani Pangaribuan | Hutapadang | 99° 17' 46.356" E | 2° 47' 5.143" N | 0.92 | 0.92 | 16.56 | NL | 17/03/2020 |
| 186 | Anipin Manurung | Hutapadang | 99° 14' 47.770" E | 2° 47' 5.720" N | 1.60 | 1.60 | 28.80 | NL | 17/03/2020 |
| 187 | Anita Sinaga 1 | Saribu Asih | 99° 8' 55.844" E | 2° 49' 38.567" N | 0.24 | 0.24 | 4.32 | NL | 17/03/2020 |
| 188 | Anita Sinaga 2 | Saribu Asih | 99° 8' 47.630" E | 2° 49' 33.852" N | 0.68 | 0.68 | 12.24 | NL | 17/03/2020 |
| 189 | Anju Irwansyah Siallagan 1 | Tangga Batu | 99° 6' 56.418" E | 2° 48' 3.079" N | 2.11 | 2.11 | 37.98 | NL | 17/03/2020 |
| 190 | Anju Irwansyah Siallagan 2 | Tangga Batu | 99° 7' 2.213" E | 2° 48' 15.415" N | 1.94 | 1.94 | 34.92 | NL | 17/03/2020 |
| 191 | Anta Saragi 1 | Tonduhan | 99° 12' 6.229" E | 2° 50' 35.700" N | 0.48 | 0.48 | 8.64 | NL | 17/03/2020 |
| 192 | Anta Saragi 2 | Tonduhan | 99° 12' 2.351" E | 2° 50' 22.723" N | 0.24 | 0.24 | 4.32 | NL | 17/03/2020 |
| 193 | Anta Saragi 3 | Tonduhan | 99° 12' 3.678" E | 2° 50' 37.943" N | 0.60 | 0.60 | 10.80 | NL | 17/03/2020 |
| 194 | Anto Restu Simanjuntak | Jawa Tengah II | 99° 11' 15.684" E | 2° 50' 43.945" N | 0.24 | 0.24 | 4.32 | NL | 17/03/2020 |
| 195 | Anton Nababan 1 | Tonduhan | 99° 12' 10.725" E | 2° 50' 38.864" N | 0.32 | 0.32 | 5.76 | NL | 17/03/2020 |

BSI Services Malaysia Sdn Bhd
Co. Reg 200801003189
Suite 29.01 Level 29,
The Gardens North Tower,
Mid Valley City,
Lingkaran Syed Putra,
59200 Kuala Lumpur

T: +6 03 9212 9638
F: +6 03 9212 9639
info.malaysia@bsigroup.com
bsigroup.com/en-MY





Inspiring trust for a more resilient world.

Public

| | | | | | | | | | |
|-----|------------------------|-------------------------|-------------------|------------------|------|------|-------|----|------------|
| 196 | Anton nababan 2 | Tonduhan | 99° 11' 24.924" E | 2° 50' 7.415" N | 0.25 | 0.25 | 4.50 | NL | 17/03/2020 |
| 197 | Anton Simorangkir 1 | Buntu Bayu | 99° 11' 14.558" E | 2° 48' 34.717" N | 0.58 | 0.58 | 10.44 | NL | 17/03/2020 |
| 198 | Anton Simorangkir 2 | Buntu Bayu | 99° 11' 15.140" E | 2° 49' 1.423" N | 0.80 | 0.80 | 14.40 | NL | 17/03/2020 |
| 199 | Antoni Sihotang 1 | Saribu Asih | 99° 9' 40.288" E | 2° 49' 19.424" N | 0.42 | 0.42 | 7.56 | NL | 17/03/2020 |
| 200 | Antoni Sihotang 2 | Saribu Asih | 99° 9' 32.750" E | 2° 48' 48.844" N | 0.24 | 0.24 | 4.32 | NL | 17/03/2020 |
| 201 | Antoni Sinaga 1 | Parhundalian Jawa Dipar | 99° 14' 43.430" E | 2° 50' 31.011" N | 1.54 | 1.54 | 27.72 | NL | 17/03/2020 |
| 202 | Antoni Sinaga 2 | Parhundalian Jawa Dipar | 99° 14' 32.909" E | 2° 49' 59.482" N | 0.62 | 0.62 | 11.16 | NL | 17/03/2020 |
| 203 | Antoni Sinaga 3 | Parhundalian Jawa Dipar | 99° 14' 46.438" E | 2° 50' 17.743" N | 0.43 | 0.43 | 7.74 | NL | 17/03/2020 |
| 204 | Antonia Pandiangan | Jawa Tengah I | 99° 10' 18.990" E | 2° 50' 35.608" N | 0.67 | 0.67 | 12.06 | NL | 17/03/2020 |
| 205 | Anwar Sinurat | Buntu Bayu | 99° 10' 53.586" E | 2° 48' 29.266" N | 0.17 | 0.17 | 3.06 | NL | 17/03/2020 |
| 206 | Apner panjaitan 1 | Tonduhan | 99° 13' 11.341" E | 2° 48' 4.924" N | 2.00 | 2.00 | 36.00 | NL | 17/03/2020 |
| 207 | Apner Panjaitan 2 | Tonduhan | 99° 12' 26.786" E | 2° 50' 31.777" N | 0.36 | 0.36 | 6.48 | NL | 17/03/2020 |
| 208 | Appir Sinaga 1 | Parhundalian Jawa Dipar | 99° 15' 7.219" E | 2° 49' 33.765" N | 0.84 | 0.84 | 15.12 | NL | 17/03/2020 |
| 209 | Appir Sinaga 2 | Parhundalian Jawa Dipar | 99° 14' 52.142" E | 2° 50' 57.452" N | 0.91 | 0.91 | 16.38 | NL | 17/03/2020 |
| 210 | Appir Sinaga 3 | Parhundalian Jawa Dipar | 99° 14' 38.821" E | 2° 50' 31.624" N | 1.39 | 1.39 | 25.02 | NL | 17/03/2020 |
| 211 | Apta Lenni Simanjuntak | Saribu Asih | 99° 9' 5.344" E | 2° 49' 54.358" N | 0.94 | 0.94 | 16.92 | NL | 17/03/2020 |
| 212 | Apul Manurung. St. | Gonting Sidodadi | 99° 17' 49.795" E | 2° 52' 2.909" N | 1.38 | 1.38 | 24.84 | NL | 17/03/2020 |
| 213 | Apul Simangungsong | Muara Mulia | 99° 13' 3.667" E | 2° 52' 28.994" N | 0.78 | 0.78 | 14.04 | NL | 17/03/2020 |
| 214 | Arab Sirait 1 | Hutapadang | 99° 15' 2.282" E | 2° 47' 15.736" N | 1.51 | 1.51 | 27.18 | NL | 17/03/2020 |
| 215 | Arab Sirait 2 | Hutapadang | 99° 13' 17.680" E | 2° 47' 30.707" N | 1.41 | 1.41 | 25.38 | NL | 17/03/2020 |
| 216 | Ardi Setiawan Jonak | Dolok Parmonangan | 99° 12' 1.777" E | 3° 7' 26.369" N | 0.19 | 0.19 | 3.42 | NL | 17/03/2020 |
| 217 | Ardi Sinurat 1 | Hutapadang | 99° 16' 17.285" E | 2° 47' 6.190" N | 1.60 | 1.60 | 28.80 | NL | 17/03/2020 |
| 218 | Ardi Sinurat 2 | Hutapadang | 99° 16' 31.503" E | 2° 46' 52.641" N | 0.16 | 0.16 | 2.88 | NL | 17/03/2020 |
| 219 | Ardi Sinurat 3 | Hutapadang | 99° 16' 22.425" E | 2° 47' 25.741" N | 0.68 | 0.68 | 12.24 | NL | 17/03/2020 |
| 220 | Ardi Sinurat 4 | Hutapadang | 99° 16' 23.256" E | 2° 47' 9.949" N | 0.77 | 0.77 | 13.86 | NL | 17/03/2020 |
| 221 | Ardi Sinurat 5 | Hutapadang | 99° 16' 20.508" E | 2° 47' 6.584" N | 2.22 | 2.22 | 39.96 | NL | 17/03/2020 |
| 222 | Ardi Sinurat 6 | Hutapadang | 99° 16' 25.764" E | 2° 47' 3.088" N | 2.13 | 2.13 | 38.34 | NL | 17/03/2020 |
| 223 | Ardiman Siahaan 1 | Panombean Marjanji | 99° 11' 59.272" E | 2° 51' 19.113" N | 0.49 | 0.49 | 8.82 | NL | 17/03/2020 |
| 224 | Ardiman Siahaan 2 | Panombean Marjanji | 99° 12' 20.167" E | 2° 52' 8.758" N | 0.49 | 0.49 | 8.82 | NL | 17/03/2020 |
| 225 | Ardiman Siahaan 3 | Panombean Marjanji | 99° 11' 49.933" E | 2° 51' 37.067" N | 1.92 | 1.92 | 34.56 | NL | 17/03/2020 |
| 226 | Ardiman Siahaan 4 | Panombean Marjanji | 99° 12' 24.092" E | 2° 52' 6.861" N | 0.29 | 0.29 | 5.22 | NL | 17/03/2020 |
| 227 | Ardiman Siahaan 5 | Panombean Marjanji | 99° 12' 31.821" E | 2° 52' 11.708" N | 1.03 | 1.03 | 18.54 | NL | 17/03/2020 |
| 228 | Ardiman Siahaan 6 | Panombean Marjanji | 99° 12' 17.054" E | 2° 51' 17.365" N | 0.94 | 0.94 | 16.92 | NL | 17/03/2020 |
| 229 | Ardiman Siahaan 7 | Panombean Marjanji | 99° 12' 9.654" E | 2° 51' 23.082" N | 0.25 | 0.25 | 4.50 | NL | 17/03/2020 |
| 230 | Ardin Hutasoit | Dolok Parmonangan | 99° 12' 29.745" E | 3° 8' 17.706" N | 0.53 | 0.53 | 9.54 | NL | 17/03/2020 |
| 231 | Ardin Nainggolan 1 | Hutapadang | 99° 16' 13.173" E | 2° 45' 56.416" N | 1.34 | 1.34 | 24.12 | NL | 17/03/2020 |

BSI Services Malaysia Sdn Bhd
Co. Reg 200801003189
Suite 29.01 Level 29,
The Gardens North Tower,
Mid Valley City,
Lingkaran Syed Putra,
59200 Kuala Lumpur

T: +6 03 9212 9638
F: +6 03 9212 9639
info.malaysia@bsigroup.com
bsigroup.com/en-MY





Inspiring trust for a more resilient world.

Public

| | | | | | | | | | |
|-----|--------------------------|-------------------------|-------------------|------------------|------|------|-------|----|------------|
| 232 | Ardin Nainggolan 2 | Hutapadang | 99° 16' 31.480" E | 2° 46' 24.048" N | 0.37 | 0.37 | 6.66 | NL | 17/03/2020 |
| 233 | Ardison Derman Sidabutar | Gonting Sidodadi | 99° 18' 23.315" E | 2° 52' 18.861" N | 2.17 | 2.17 | 39.06 | NL | 17/03/2020 |
| 234 | Aresmiati | Maligas Tongah | 99° 8' 53.505" E | 2° 50' 31.294" N | 0.14 | 0.14 | 2.52 | NL | 17/03/2020 |
| 235 | Ariadi Purnomo | Tonduhan | 99° 12' 6.323" E | 2° 50' 5.481" N | 0.82 | 0.82 | 14.76 | NL | 17/03/2020 |
| 236 | Aridun Simanjuntak 1 | Buntu Bayu | 99° 10' 47.027" E | 2° 47' 51.314" N | 0.69 | 0.69 | 12.42 | NL | 17/03/2020 |
| 237 | Aridun Simanjuntak 2 | Buntu Bayu | 99° 10' 52.179" E | 2° 47' 45.273" N | 0.71 | 0.71 | 12.78 | NL | 17/03/2020 |
| 238 | Arifin Nainggolan 1 | Jawa Tengah I | 99° 11' 38.140" E | 2° 51' 24.633" N | 0.47 | 0.47 | 8.46 | NL | 17/03/2020 |
| 239 | Arifin Nainggolan 2 | Jawa Tengah I | 99° 11' 13.514" E | 2° 51' 39.824" N | 0.13 | 0.13 | 2.34 | NL | 17/03/2020 |
| 240 | Arifin Nainggolan 3 | Jawa Tengah I | 99° 11' 13.865" E | 2° 51' 40.814" N | 0.15 | 0.15 | 2.70 | NL | 17/03/2020 |
| 241 | Arifin Nainggolan 4 | Jawa Tengah I | 99° 11' 36.707" E | 2° 51' 22.475" N | 0.50 | 0.50 | 9.00 | NL | 17/03/2020 |
| 242 | Aripin 1 | Maligas Tongah | 99° 8' 46.319" E | 2° 50' 40.811" N | 0.47 | 0.47 | 8.46 | NL | 17/03/2020 |
| 243 | Aripin 2 | Maligas Tongah | 99° 8' 48.174" E | 2° 50' 15.255" N | 0.22 | 0.22 | 3.96 | NL | 17/03/2020 |
| 244 | Aripin Sinaga 1 | Tonduhan | 99° 11' 2.909" E | 2° 49' 17.866" N | 0.40 | 0.40 | 7.20 | NL | 17/03/2020 |
| 245 | Aripin Sinaga 2 | Tonduhan | 99° 12' 1.015" E | 2° 49' 53.682" N | 0.41 | 0.41 | 7.38 | NL | 17/03/2020 |
| 246 | Arles Gultom | Dolok Parmonangan | 99° 12' 51.921" E | 3° 8' 13.404" N | 0.28 | 0.28 | 5.04 | NL | 17/03/2020 |
| 247 | Arlina Nainggolan 1 | Saribu Asih | 99° 8' 44.744" E | 2° 48' 48.997" N | 1.05 | 1.05 | 18.90 | NL | 17/03/2020 |
| 248 | Arlina Nainggolan 2 | Saribu Asih | 99° 8' 46.595" E | 2° 48' 47.783" N | 0.21 | 0.21 | 3.78 | NL | 17/03/2020 |
| 249 | Armandani Sirait 1 | Hutapadang | 99° 18' 20.119" E | 2° 46' 34.227" N | 1.88 | 1.88 | 33.84 | NL | 17/03/2020 |
| 250 | Armandani Sirait 2 | Hutapadang | 99° 18' 22.216" E | 2° 46' 33.960" N | 0.90 | 0.90 | 16.20 | NL | 17/03/2020 |
| 251 | Armansyah | Maligas Tongah | 99° 9' 24.897" E | 2° 49' 59.231" N | 0.98 | 0.98 | 17.64 | NL | 17/03/2020 |
| 252 | Armin Sitorus | Hutapadang | 99° 18' 30.619" E | 2° 46' 47.110" N | 0.19 | 0.19 | 3.42 | NL | 17/03/2020 |
| 253 | Arnol Napitupulu 1 | Saribu Asih | 99° 8' 27.152" E | 2° 49' 11.810" N | 0.13 | 0.13 | 2.34 | NL | 17/03/2020 |
| 254 | Arnol Napitupulu 2 | Saribu Asih | 99° 8' 11.146" E | 2° 48' 45.485" N | 0.24 | 0.24 | 4.32 | NL | 17/03/2020 |
| 255 | Arnol Napitupulu 3 | Saribu Asih | 99° 8' 10.542" E | 2° 48' 44.943" N | 0.26 | 0.26 | 4.68 | NL | 17/03/2020 |
| 256 | Artinus Nainggolan 1 | Bahjambi III | 99° 11' 5.082" E | 2° 54' 49.191" N | 0.51 | 0.51 | 9.18 | NL | 17/03/2020 |
| 257 | Artinus Nainggolan 2 | Baja Dolok | 99° 10' 48.118" E | 2° 54' 53.745" N | 0.43 | 0.43 | 7.74 | NL | 17/03/2020 |
| 258 | Asbron Lumban Raja | Bahjambi III | 99° 11' 5.751" E | 2° 54' 47.550" N | 0.13 | 0.13 | 2.34 | NL | 17/03/2020 |
| 259 | Asen Sitorus | Tonduhan | 99° 11' 21.980" E | 2° 50' 6.949" N | 0.72 | 0.72 | 12.96 | NL | 17/03/2020 |
| 260 | Asiah Hanum Damanik | Dolok Parmonangan | 99° 12' 40.333" E | 3° 7' 53.561" N | 0.88 | 0.88 | 15.84 | NL | 17/03/2020 |
| 261 | Aslina Siallagan 1 | Panombean Marjanji | 99° 12' 30.999" E | 2° 51' 16.800" N | 0.26 | 0.26 | 4.68 | NL | 17/03/2020 |
| 262 | Aslina Siallagan 2 | Panombean Marjanji | 99° 12' 16.139" E | 2° 51' 14.328" N | 0.49 | 0.49 | 8.82 | NL | 17/03/2020 |
| 263 | Aslina Siallagan 3 | Panombean Marjanji | 99° 12' 35.303" E | 2° 51' 12.778" N | 0.25 | 0.25 | 4.50 | NL | 17/03/2020 |
| 264 | Aslina Siallagan 4 | Panombean Marjanji | 99° 12' 14.825" E | 2° 51' 10.661" N | 0.33 | 0.33 | 5.94 | NL | 17/03/2020 |
| 265 | Asma Tambunan 1 | Parhundalian Jawa Dipar | 99° 15' 4.260" E | 2° 49' 47.901" N | 2.37 | 2.37 | 42.66 | NL | 17/03/2020 |
| 266 | Asma Tambunan 2 | Parhundalian Jawa Dipar | 99° 14' 35.693" E | 2° 49' 43.215" N | 2.00 | 2.00 | 36.00 | NL | 17/03/2020 |
| 267 | Asma Tambunan 3 | Parhundalian Jawa Dipar | 99° 15' 11.953" E | 2° 51' 13.350" N | 1.87 | 1.87 | 33.66 | NL | 17/03/2020 |
| 268 | Asman Manik 1 | Saribu Asih | 99° 8' 1.816" E | 2° 48' 38.386" N | 1.00 | 1.00 | 18.00 | NL | 17/03/2020 |

BSI Services Malaysia Sdn Bhd
Co. Reg 200801003189
Suite 29.01 Level 29,
The Gardens North Tower,
Mid Valley City,
Lingkaran Syed Putra,
59200 Kuala Lumpur

T: +6 03 9212 9638
F: +6 03 9212 9639
info.malaysia@bsigroup.com
bsigroup.com/en-MY





Inspiring trust for a more resilient world.

Public

| | | | | | | | | | |
|-----|----------------------|-------------------------|-------------------|------------------|------|------|-------|----|------------|
| 269 | Asman Manik 2 | Saribu Asih | 99° 8' 33.124" E | 2° 48' 49.235" N | 0.60 | 0.60 | 10.80 | NL | 17/03/2020 |
| 270 | Asman Manik 3 | Saribu Asih | 99° 8' 26.257" E | 2° 48' 25.019" N | 0.24 | 0.24 | 4.32 | NL | 17/03/2020 |
| 271 | Asmawati Manurung | Tonduhan | 99° 11' 37.458" E | 2° 50' 19.740" N | 1.00 | 1.00 | 18.00 | NL | 17/03/2020 |
| 272 | Asmidar Harahap | Parhundalian Jawa Dipar | 99° 14' 17.362" E | 2° 51' 21.414" N | 1.04 | 1.04 | 18.72 | NL | 17/03/2020 |
| 273 | Asni Silalahi | Bandar Tongah | 99° 12' 57.733" E | 3° 6' 27.300" N | 1.19 | 1.19 | 21.42 | NL | 17/03/2020 |
| 274 | Aspina Siahaan | Saribu Asih | 99° 8' 56.446" E | 2° 48' 38.924" N | 0.77 | 0.77 | 13.86 | NL | 17/03/2020 |
| 275 | Asti Simanjuntak 1 | Jawa Tengah I | 99° 10' 25.976" E | 2° 51' 31.152" N | 0.22 | 0.22 | 3.96 | NL | 17/03/2020 |
| 276 | Asti Simanjuntak 2 | Jawa Tengah I | 99° 10' 20.914" E | 2° 51' 23.109" N | 0.93 | 0.93 | 16.74 | NL | 17/03/2020 |
| 277 | Asti Simanjuntak 3 | Jawa Tengah I | 99° 10' 18.237" E | 2° 51' 4.714" N | 1.09 | 1.09 | 19.62 | NL | 17/03/2020 |
| 278 | Aszoli Butar Butar 1 | Jawa Tengah I | 99° 10' 27.823" E | 2° 50' 33.899" N | 0.30 | 0.30 | 5.40 | NL | 17/03/2020 |
| 279 | Aszoli Butar Butar 2 | Jawa Tengah I | 99° 11' 17.669" E | 2° 51' 16.249" N | 0.25 | 0.25 | 4.50 | NL | 17/03/2020 |
| 280 | Bagi Sirait 1 | Hutapadang | 99° 15' 4.370" E | 2° 47' 19.621" N | 0.24 | 0.24 | 4.32 | NL | 17/03/2020 |
| 281 | Bagi Sirait 2 | Hutapadang | 99° 15' 6.057" E | 2° 47' 23.832" N | 1.06 | 1.06 | 19.08 | NL | 17/03/2020 |
| 282 | Bahari Panjaitan 1 | Saribu Asih | 99° 9' 10.316" E | 2° 49' 28.111" N | 1.00 | 1.00 | 18.00 | NL | 17/03/2020 |
| 283 | Bahari Panjaitan 2 | Saribu Asih | 99° 9' 6.301" E | 2° 49' 39.193" N | 0.15 | 0.15 | 2.70 | NL | 17/03/2020 |
| 284 | Bahrum Nasution | Baja Dolok | 99° 10' 36.042" E | 2° 54' 5.652" N | 0.40 | 0.40 | 7.20 | NL | 17/03/2020 |
| 285 | Bahrumsyah 1 | Dolok Parmonangan | 99° 12' 4.446" E | 3° 7' 35.163" N | 0.51 | 0.51 | 9.18 | NL | 17/03/2020 |
| 286 | Bahrumsyah 2 | Dolok Parmonangan | 99° 12' 30.439" E | 3° 7' 36.297" N | 0.66 | 0.66 | 11.88 | NL | 17/03/2020 |
| 287 | Bahtiar Situmorang 1 | Saribu Asih | 99° 9' 39.182" E | 2° 49' 24.492" N | 0.50 | 0.50 | 9.00 | NL | 17/03/2020 |
| 288 | Bahtiar Situmorang 2 | Saribu Asih | 99° 10' 22.741" E | 2° 50' 23.233" N | 1.00 | 1.00 | 18.00 | NL | 17/03/2020 |
| 289 | Banar 1 | Maligas Tongah | 99° 9' 6.486" E | 2° 50' 23.430" N | 0.26 | 0.26 | 4.68 | NL | 17/03/2020 |
| 290 | Banar 2 | Maligas Tongah | 99° 9' 23.476" E | 2° 49' 54.762" N | 0.45 | 0.45 | 8.10 | NL | 17/03/2020 |
| 291 | Banar 3 | Maligas Tongah | 99° 9' 28.168" E | 2° 50' 5.725" N | 0.45 | 0.45 | 8.10 | NL | 17/03/2020 |
| 292 | Banar 4 | Maligas Tongah | 99° 9' 27.602" E | 2° 50' 8.739" N | 0.37 | 0.37 | 6.66 | NL | 17/03/2020 |
| 293 | Bangun Siahaan | Panombean Marjanji | 99° 12' 7.626" E | 2° 51' 6.393" N | 0.47 | 0.47 | 8.46 | NL | 17/03/2020 |
| 294 | Bangun Siallagan | Saribu Asih | 99° 8' 14.545" E | 2° 48' 39.739" N | 0.21 | 0.21 | 3.78 | NL | 17/03/2020 |
| 295 | Bangun Silalahi | Muara Mulia | 99° 13' 7.616" E | 2° 52' 12.285" N | 0.49 | 0.49 | 8.82 | NL | 17/03/2020 |
| 296 | Banton Sihombing 1 | Saribu Asih | 99° 9' 0.353" E | 2° 49' 35.846" N | 0.60 | 0.60 | 10.80 | NL | 17/03/2020 |
| 297 | Banton Sihombing 2 | Saribu Asih | 99° 8' 53.253" E | 2° 48' 51.193" N | 0.43 | 0.43 | 7.74 | NL | 17/03/2020 |
| 298 | Banuara Gultom | Parhundalian Jawa Dipar | 99° 14' 29.092" E | 2° 50' 0.124" N | 0.98 | 0.98 | 17.64 | NL | 17/03/2020 |
| 299 | Banuasa Sitorus 1 | Saribu Asih | 99° 9' 31.503" E | 2° 50' 3.881" N | 3.00 | 3.00 | 54.00 | NL | 17/03/2020 |
| 300 | Banuasa Sitorus 2 | Saribu Asih | 99° 9' 34.087" E | 2° 49' 57.400" N | 4.00 | 4.00 | 72.00 | NL | 17/03/2020 |
| 301 | Banuasa Sitorus 3 | Saribu Asih | 99° 9' 40.044" E | 2° 49' 58.185" N | 1.00 | 1.00 | 18.00 | NL | 17/03/2020 |
| 302 | Baringin Siahaan | Saribu Asih | 99° 8' 51.929" E | 2° 49' 5.891" N | 1.49 | 1.49 | 26.82 | NL | 17/03/2020 |
| 303 | Barita Pardede 1 | Muara Mulia | 99° 13' 22.541" E | 2° 52' 47.470" N | 0.25 | 0.25 | 4.50 | NL | 17/03/2020 |
| 304 | Barita Pardede 2 | Muara Mulia | 99° 13' 4.254" E | 2° 52' 20.497" N | 0.41 | 0.41 | 7.38 | NL | 17/03/2020 |
| 305 | Barita Siagian | Jawa Tengah II | 99° 11' 38.643" E | 2° 50' 36.377" N | 0.92 | 0.92 | 16.56 | NL | 17/03/2020 |
| 306 | Barita Sinaga | Saribu Asih | 99° 9' 29.209" E | 2° 48' 34.057" N | 1.75 | 1.75 | 31.50 | NL | 17/03/2020 |
| 307 | Barmen Samosir 1 | Jawa Tengah I | 99° 11' 26.182" E | 2° 51' 23.840" N | 0.46 | 0.46 | 8.28 | NL | 17/03/2020 |

BSI Services Malaysia Sdn Bhd
Co. Reg 200801003189
Suite 29.01 Level 29,
The Gardens North Tower,
Mid Valley City,
Lingkaran Syed Putra,
59200 Kuala Lumpur

T: +6 03 9212 9638
F: +6 03 9212 9639
info.malaysia@bsigroup.com
bsigroup.com/en-MY





Inspiring trust for a more resilient world.

Public

| | | | | | | | | | |
|-----|------------------------|--------------------|-------------------|------------------|------|------|-------|----|------------|
| 308 | Barmen Samosir 10 | Tonduhan | 99° 11' 49.072" E | 2° 50' 34.720" N | 0.27 | 0.27 | 4.86 | NL | 17/03/2020 |
| 309 | Barmen Samosir 2 | Jawa Tengah I | 99° 11' 19.771" E | 2° 51' 23.061" N | 0.93 | 0.93 | 16.74 | NL | 17/03/2020 |
| 310 | Barmen Samosir 3 | Jawa Tengah I | 99° 11' 34.235" E | 2° 51' 29.875" N | 0.46 | 0.46 | 8.28 | NL | 17/03/2020 |
| 311 | Barmen Samosir 4 | Jawa Tengah II | 99° 10' 53.707" E | 2° 50' 10.909" N | 0.23 | 0.23 | 4.14 | NL | 17/03/2020 |
| 312 | Barmen Samosir 5 | Jawa Tengah II | 99° 10' 57.470" E | 2° 50' 8.742" N | 0.40 | 0.40 | 7.20 | NL | 17/03/2020 |
| 313 | Barmen Samosir 6 | Jawa Tengah II | 99° 11' 9.150" E | 2° 50' 14.539" N | 0.23 | 0.23 | 4.14 | NL | 17/03/2020 |
| 314 | Barmen Samosir 7 | Jawa Tengah II | 99° 11' 23.030" E | 2° 50' 31.169" N | 0.23 | 0.23 | 4.14 | NL | 17/03/2020 |
| 315 | Barmen Samosir 8 | Jawa Tengah II | 99° 11' 47.435" E | 2° 50' 41.712" N | 0.39 | 0.39 | 7.02 | NL | 17/03/2020 |
| 316 | Barmen Samosir 9 | Jawa Tengah II | 99° 11' 36.387" E | 2° 50' 28.584" N | 0.24 | 0.24 | 4.32 | NL | 17/03/2020 |
| 317 | Basaria Siahaan 1 | Saribu Asih | 99° 8' 25.613" E | 2° 48' 46.549" N | 0.27 | 0.27 | 4.86 | NL | 17/03/2020 |
| 318 | Basaria Siahaan 2 | Saribu Asih | 99° 8' 33.460" E | 2° 48' 41.083" N | 0.33 | 0.33 | 5.94 | NL | 17/03/2020 |
| 319 | Basaria Siahaan 3 | Saribu Asih | 99° 8' 18.203" E | 2° 49' 12.949" N | 0.42 | 0.42 | 7.56 | NL | 17/03/2020 |
| 320 | Basariah | Bandar Tongah | 99° 13' 9.081" E | 3° 6' 10.748" N | 0.26 | 0.26 | 4.68 | NL | 17/03/2020 |
| 321 | Basirun Sinaga 1 | Tonduhan | 99° 12' 14.234" E | 2° 50' 29.361" N | 0.28 | 0.28 | 5.04 | NL | 17/03/2020 |
| 322 | Basirun Sinaga 2 | Tonduhan | 99° 12' 17.340" E | 2° 50' 28.364" N | 0.50 | 0.50 | 9.00 | NL | 17/03/2020 |
| 323 | Basirun Sinaga 3 | Tonduhan | 99° 12' 28.278" E | 2° 50' 35.132" N | 0.55 | 0.55 | 9.90 | NL | 17/03/2020 |
| 324 | Basuki | Maligas Tongah | 99° 8' 46.187" E | 2° 50' 27.472" N | 0.23 | 0.23 | 4.14 | NL | 17/03/2020 |
| 325 | Bejo 1 | Maligas Tongah | 99° 8' 29.334" E | 2° 50' 19.328" N | 0.78 | 0.78 | 14.04 | NL | 17/03/2020 |
| 326 | Bejo 2 | Maligas Tongah | 99° 8' 31.062" E | 2° 50' 22.075" N | 1.57 | 1.57 | 28.26 | NL | 17/03/2020 |
| 327 | Bejo 3 | Maligas Tongah | 99° 9' 11.496" E | 2° 50' 1.375" N | 0.88 | 0.88 | 15.84 | NL | 17/03/2020 |
| 328 | Bejo Tambunan | Bahjambi III | 99° 9' 53.446" E | 2° 54' 43.879" N | 0.49 | 0.49 | 8.82 | NL | 17/03/2020 |
| 329 | Belly Sitorus 1 | Hutapadang | 99° 15' 56.563" E | 2° 46' 29.226" N | 1.94 | 1.94 | 34.92 | NL | 17/03/2020 |
| 330 | Belly Sitorus 2 | Hutapadang | 99° 16' 55.224" E | 2° 46' 11.698" N | 1.00 | 1.00 | 18.00 | NL | 17/03/2020 |
| 331 | Belman Hutabarat | Saribu Asih | 99° 10' 16.394" E | 2° 49' 55.594" N | 0.30 | 0.30 | 5.40 | NL | 17/03/2020 |
| 332 | Belman Manurung 1 | Maligas Tongah | 99° 9' 20.452" E | 2° 51' 28.920" N | 0.36 | 0.36 | 6.48 | NL | 17/03/2020 |
| 333 | Belman Manurung 2 | Maligas Tongah | 99° 8' 50.827" E | 2° 51' 10.997" N | 0.25 | 0.25 | 4.50 | NL | 17/03/2020 |
| 334 | Belman Manurung 3 | Maligas Tongah | 99° 8' 43.957" E | 2° 51' 1.266" N | 2.50 | 2.50 | 45.00 | NL | 17/03/2020 |
| 335 | Belman Manurung 4 | Maligas Tongah | 99° 8' 49.072" E | 2° 51' 5.470" N | 0.60 | 0.60 | 10.80 | NL | 17/03/2020 |
| 336 | Belman Manurung 5 | Maligas Tongah | 99° 8' 49.392" E | 2° 51' 3.989" N | 0.13 | 0.13 | 2.34 | NL | 17/03/2020 |
| 337 | Belman Manurung 6 | Maligas Tongah | 99° 8' 48.710" E | 2° 51' 7.102" N | 0.32 | 0.32 | 5.76 | NL | 17/03/2020 |
| 338 | Belman Manurung 7 | Maligas Tongah | 99° 9' 21.953" E | 2° 51' 27.150" N | 0.51 | 0.51 | 9.18 | NL | 17/03/2020 |
| 339 | Benget Butar Butar | Tonduhan | 99° 12' 24.465" E | 2° 50' 21.689" N | 0.25 | 0.25 | 4.50 | NL | 17/03/2020 |
| 340 | Benget Marulak Samosir | Panombean Marjanji | 99° 12' 18.407" E | 2° 51' 22.378" N | 0.49 | 0.49 | 8.82 | NL | 17/03/2020 |
| 341 | Benget Sitorus 1 | Tonduhan | 99° 11' 31.587" E | 2° 50' 8.389" N | 0.25 | 0.25 | 4.50 | NL | 17/03/2020 |
| 342 | Benget Sitorus 2 | Tonduhan | 99° 11' 21.432" E | 2° 49' 56.091" N | 0.25 | 0.25 | 4.50 | NL | 17/03/2020 |
| 343 | Benget Sitorus 3 | Buntu Bayu | 99° 11' 13.815" E | 2° 49' 34.581" N | 0.33 | 0.33 | 5.94 | NL | 17/03/2020 |
| 344 | Benget Sitorus 4 | Tonduhan | 99° 11' 23.907" E | 2° 49' 58.215" N | 0.17 | 0.17 | 3.06 | NL | 17/03/2020 |
| 345 | Benget Sitorus 5 | Tonduhan | 99° 11' 56.850" E | 2° 50' 14.847" N | 0.23 | 0.23 | 4.14 | NL | 17/03/2020 |
| 346 | Benhard M. Tampubolon | Panombean Marjanji | 99° 11' 57.229" E | 2° 51' 30.924" N | 0.22 | 0.22 | 3.96 | NL | 17/03/2020 |

BSI Services Malaysia Sdn Bhd
Co. Reg 200801003189
Suite 29.01 Level 29,
The Gardens North Tower,
Mid Valley City,
Lingkaran Syed Putra,
59200 Kuala Lumpur

T: +6 03 9212 9638
F: +6 03 9212 9639
info.malaysia@bsigroup.com
bsigroup.com/en-MY





Inspiring trust for a more resilient world.

Public

| | | | | | | | | | |
|-----|-----------------------------|-------------------------|-------------------|------------------|------|------|-------|----|------------|
| 347 | Benni Harahap 1 | Parhundalian Jawa Dipar | 99° 14' 59.398" E | 2° 51' 2.219" N | 1.68 | 1.68 | 30.24 | NL | 17/03/2020 |
| 348 | Benni Harahap 2 | Parhundalian Jawa Dipar | 99° 15' 3.527" E | 2° 51' 31.575" N | 1.25 | 1.25 | 22.50 | NL | 17/03/2020 |
| 349 | Berdi 1 | Dolok Parmonangan | 99° 13' 11.461" E | 3° 7' 7.169" N | 0.58 | 0.58 | 10.44 | NL | 17/03/2020 |
| 350 | Berdi 2 | Dolok Parmonangan | 99° 13' 16.386" E | 3° 6' 58.526" N | 0.44 | 0.44 | 7.92 | NL | 17/03/2020 |
| 351 | Berdi 3 | Dolok Parmonangan | 99° 13' 13.425" E | 3° 6' 51.153" N | 0.59 | 0.59 | 10.62 | NL | 17/03/2020 |
| 352 | Berdi 4 | Dolok Parmonangan | 99° 13' 32.970" E | 3° 7' 37.863" N | 1.03 | 1.03 | 18.54 | NL | 17/03/2020 |
| 353 | Berdua Sidabutar | Jawa Tengah I | 99° 10' 24.291" E | 2° 50' 54.465" N | 0.75 | 0.75 | 13.50 | NL | 17/03/2020 |
| 354 | Bereston Sinurat 1 | Tonduhan | 99° 12' 9.463" E | 2° 50' 20.915" N | 0.24 | 0.24 | 4.32 | NL | 17/03/2020 |
| 355 | Bereston Sinurat 2 | Tonduhan | 99° 12' 12.007" E | 2° 50' 14.716" N | 0.28 | 0.28 | 5.04 | NL | 17/03/2020 |
| 356 | Beriman Sinaga 1 | Tonduhan | 99° 12' 5.852" E | 2° 50' 37.359" N | 0.36 | 0.36 | 6.48 | NL | 17/03/2020 |
| 357 | Beriman Sinaga 2 | Tonduhan | 99° 12' 5.659" E | 2° 50' 21.021" N | 0.25 | 0.25 | 4.50 | NL | 17/03/2020 |
| 358 | Berlian Pangihutan Manik 1 | Jawa Tengah I | 99° 11' 8.831" E | 2° 51' 40.680" N | 0.16 | 0.16 | 2.88 | NL | 17/03/2020 |
| 359 | Berlian Pangihutan Manik 2 | Jawa Tengah I | 99° 11' 22.083" E | 2° 51' 16.548" N | 0.26 | 0.26 | 4.68 | NL | 17/03/2020 |
| 360 | Berlian Sirait | Hutapadang | 99° 13' 52.170" E | 2° 47' 30.865" N | 0.68 | 0.68 | 12.24 | NL | 17/03/2020 |
| 361 | Berliana Simanjuntak | Saribu Asih | 99° 10' 22.362" E | 2° 49' 53.107" N | 0.15 | 0.15 | 2.70 | NL | 17/03/2020 |
| 362 | Berliana Sitanggung | Dolok Parmonangan | 99° 12' 10.865" E | 3° 8' 23.318" N | 1.09 | 1.09 | 19.62 | NL | 17/03/2020 |
| 363 | Berlijon Butar Butar | Tonduhan | 99° 11' 14.828" E | 2° 49' 48.071" N | 0.36 | 0.36 | 6.48 | NL | 17/03/2020 |
| 364 | Berlin Saragih 1 | Buntu Bayu | 99° 11' 8.567" E | 2° 48' 18.209" N | 0.72 | 0.72 | 12.96 | NL | 17/03/2020 |
| 365 | Berlin Saragih 2 | Buntu Bayu | 99° 11' 5.490" E | 2° 48' 18.495" N | 0.86 | 0.86 | 15.48 | NL | 17/03/2020 |
| 366 | Berman Efendi Panjaitan 1 | Tonduhan | 99° 12' 27.209" E | 2° 50' 28.508" N | 0.24 | 0.24 | 4.32 | NL | 17/03/2020 |
| 367 | Berman Efendi Panjaitan 2 | Tonduhan | 99° 12' 15.591" E | 2° 50' 28.467" N | 0.24 | 0.24 | 4.32 | NL | 17/03/2020 |
| 368 | Berman Manurung 1 | Saribu Asih | 99° 10' 2.263" E | 2° 50' 49.225" N | 0.60 | 0.60 | 10.80 | NL | 17/03/2020 |
| 369 | Berman Manurung 2 | Jawa Tengah I | 99° 10' 9.336" E | 2° 50' 46.124" N | 1.00 | 1.00 | 18.00 | NL | 17/03/2020 |
| 370 | Berman Manurung 3 | Saribu Asih | 99° 9' 58.161" E | 2° 50' 43.163" N | 0.32 | 0.32 | 5.76 | NL | 17/03/2020 |
| 371 | Berman Manurung 4 | Saribu Asih | 99° 9' 53.597" E | 2° 50' 32.763" N | 0.50 | 0.50 | 9.00 | NL | 17/03/2020 |
| 372 | Berman Manurung 5 | Saribu Asih | 99° 9' 56.160" E | 2° 49' 56.951" N | 0.32 | 0.32 | 5.76 | NL | 17/03/2020 |
| 373 | Berman Sardus Rajaguguk | Jawa Tengah I | 99° 10' 21.274" E | 2° 51' 41.452" N | 0.39 | 0.39 | 7.02 | NL | 17/03/2020 |
| 374 | Berman Sijabat | Saribu Asih | 99° 9' 24.996" E | 2° 48' 58.607" N | 1.00 | 1.00 | 18.00 | NL | 17/03/2020 |
| 375 | Bernad Silitonga | Muara Mulia | 99° 13' 0.797" E | 2° 52' 21.817" N | 0.27 | 0.27 | 4.86 | NL | 17/03/2020 |
| 376 | Bernadi Manatar Rajaguguk 1 | Jawa Tengah I | 99° 11' 5.433" E | 2° 51' 14.552" N | 0.77 | 0.77 | 13.86 | NL | 17/03/2020 |
| 377 | Bernadi Manatar Rajaguguk 2 | Jawa Tengah I | 99° 11' 25.595" E | 2° 51' 15.199" N | 0.97 | 0.97 | 17.46 | NL | 17/03/2020 |
| 378 | Bernando Rajaguguk 1 | Jawa Tengah I | 99° 10' 38.777" E | 2° 51' 52.133" N | 0.30 | 0.30 | 5.40 | NL | 17/03/2020 |
| 379 | Bernando Rajaguguk 2 | Jawa Tengah I | 99° 10' 32.945" E | 2° 50' 38.333" N | 0.24 | 0.24 | 4.32 | NL | 17/03/2020 |
| 380 | Bernard Batubara 1 | Jawa Tengah II | 99° 12' 2.568" E | 2° 50' 57.011" N | 0.43 | 0.43 | 7.74 | NL | 17/03/2020 |

BSI Services Malaysia Sdn Bhd
Co. Reg 200801003189
Suite 29.01 Level 29,
The Gardens North Tower,
Mid Valley City,
Lingkaran Syed Putra,
59200 Kuala Lumpur

T: +6 03 9212 9638
F: +6 03 9212 9639
info.malaysia@bsigroup.com
bsigroup.com/en-MY





Inspiring trust for a more resilient world.

Public

| | | | | | | | | | |
|-----|----------------------|-------------------------|-------------------|------------------|------|------|-------|----|------------|
| 381 | Bernard Batubara 2 | Panombean Marjanji | 99° 12' 37.077" E | 2° 51' 35.765" N | 0.26 | 0.26 | 4.68 | NL | 17/03/2020 |
| 382 | Bernard Sidabutar 1 | Saribu Asih | 99° 10' 38.891" E | 2° 49' 44.205" N | 1.00 | 1.00 | 18.00 | NL | 17/03/2020 |
| 383 | Bernard Sidabutar 2 | Maligas Bayu | 99° 10' 27.381" E | 2° 49' 39.216" N | 1.44 | 1.44 | 25.92 | NL | 17/03/2020 |
| 384 | Bernat Sihotang 1 | Saribu Asih | 99° 8' 47.749" E | 2° 49' 26.696" N | 0.36 | 0.36 | 6.48 | NL | 17/03/2020 |
| 385 | Bernat Sihotang 2 | Saribu Asih | 99° 8' 53.547" E | 2° 49' 31.104" N | 0.94 | 0.94 | 16.92 | NL | 17/03/2020 |
| 386 | Bernat Simanjuntak 1 | Gonting Sidodadi | 99° 17' 56.485" E | 2° 51' 27.265" N | 1.44 | 1.44 | 25.92 | NL | 17/03/2020 |
| 387 | Bernat Simanjuntak 2 | Gonting Sidodadi | 99° 17' 52.116" E | 2° 51' 27.202" N | 1.72 | 1.72 | 30.96 | NL | 17/03/2020 |
| 388 | Berry Sinaga | Bandar Tongah | 99° 13' 14.643" E | 3° 5' 41.051" N | 0.43 | 0.43 | 7.74 | NL | 17/03/2020 |
| 389 | Berta Rajaguguk | Saribu Asih | 99° 10' 0.658" E | 2° 50' 23.595" N | 2.00 | 2.00 | 36.00 | NL | 17/03/2020 |
| 390 | Bertina Sinaga 1 | Saribu Asih | 99° 9' 10.996" E | 2° 48' 36.197" N | 0.86 | 0.86 | 15.48 | NL | 17/03/2020 |
| 391 | Bertina Sinaga 2 | Saribu Asih | 99° 9' 4.754" E | 2° 49' 0.605" N | 0.34 | 0.34 | 6.12 | NL | 17/03/2020 |
| 392 | Bertina Sinaga 3 | Saribu Asih | 99° 9' 20.719" E | 2° 48' 24.038" N | 1.20 | 1.20 | 21.60 | NL | 17/03/2020 |
| 393 | Bertina Sinaga 4 | Saribu Asih | 99° 9' 18.227" E | 2° 48' 24.660" N | 1.94 | 1.94 | 34.92 | NL | 17/03/2020 |
| 394 | Beslan Napitupulu 1 | Tonduhan | 99° 12' 17.895" E | 2° 50' 26.316" N | 0.33 | 0.33 | 5.94 | NL | 17/03/2020 |
| 395 | Beslan Napitupulu 2 | Tonduhan | 99° 11' 59.188" E | 2° 50' 11.113" N | 0.64 | 0.64 | 11.52 | NL | 17/03/2020 |
| 396 | Beslan Napitupulu 3 | Tonduhan | 99° 11' 18.859" E | 2° 50' 6.319" N | 0.55 | 0.55 | 9.90 | NL | 17/03/2020 |
| 397 | Beslin Sirait | Jawa Tengah I | 99° 10' 36.756" E | 2° 51' 11.110" N | 0.09 | 0.09 | 1.62 | NL | 17/03/2020 |
| 398 | Bettaria Siallagan | Jawa Tengah II | 99° 12' 0.411" E | 2° 50' 53.391" N | 0.53 | 0.53 | 9.54 | NL | 17/03/2020 |
| 399 | Bienhut Nainggolan 1 | Hutapadang | 99° 18' 45.509" E | 2° 47' 0.656" N | 0.88 | 0.88 | 15.84 | NL | 17/03/2020 |
| 400 | Bienhut Nainggolan 2 | Hutapadang | 99° 19' 20.869" E | 2° 47' 3.428" N | 2.96 | 2.96 | 53.28 | NL | 17/03/2020 |
| 401 | Bijad Sinaga | Dolok Parmonangan | 99° 13' 24.264" E | 3° 7' 36.239" N | 1.61 | 1.61 | 28.98 | NL | 17/03/2020 |
| 402 | Bilhot Sinaga 1 | Maligas Tongah | 99° 9' 18.889" E | 2° 51' 12.671" N | 0.50 | 0.50 | 9.00 | NL | 17/03/2020 |
| 403 | Bilhot Sinaga 2 | Maligas Tongah | 99° 9' 20.778" E | 2° 51' 9.976" N | 0.50 | 0.50 | 9.00 | NL | 17/03/2020 |
| 404 | Bilhot Sinaga 3 | Maligas Tongah | 99° 9' 10.379" E | 2° 50' 51.706" N | 1.00 | 1.00 | 18.00 | NL | 17/03/2020 |
| 405 | Bilhot Sinaga 4 | Maligas Tongah | 99° 9' 6.094" E | 2° 50' 50.378" N | 1.50 | 1.50 | 27.00 | NL | 17/03/2020 |
| 406 | Biller Gultom | Tonduhan | 99° 11' 50.290" E | 2° 50' 33.220" N | 0.28 | 0.28 | 5.04 | NL | 17/03/2020 |
| 407 | Bilson Sirait 1 | Parhondalian Jawa Dipar | 99° 15' 19.347" E | 2° 49' 47.223" N | 0.46 | 0.46 | 8.28 | NL | 17/03/2020 |
| 408 | Bilson Sirait 2 | Parhondalian Jawa Dipar | 99° 14' 36.889" E | 2° 50' 53.432" N | 0.49 | 0.49 | 8.82 | NL | 17/03/2020 |
| 409 | Bilson Sirait 3 | Parhondalian Jawa Dipar | 99° 14' 38.571" E | 2° 50' 54.438" N | 0.09 | 0.09 | 1.62 | NL | 17/03/2020 |
| 410 | Bilson Sirait 4 | Parhondalian Jawa Dipar | 99° 15' 12.010" E | 2° 49' 37.831" N | 0.79 | 0.79 | 14.22 | NL | 17/03/2020 |
| 411 | Bindu Siahaan | Saribu Asih | 99° 8' 52.916" E | 2° 49' 9.792" N | 0.12 | 0.12 | 2.16 | NL | 17/03/2020 |
| 412 | Bindu Sinaga | Parhondalian Jawa Dipar | 99° 15' 11.594" E | 2° 50' 33.286" N | 0.24 | 0.24 | 4.32 | NL | 17/03/2020 |
| 413 | Binsar Manurung A 1 | Jawa Tengah I | 99° 11' 30.460" E | 2° 51' 23.949" N | 0.23 | 0.23 | 4.14 | NL | 17/03/2020 |
| 414 | Binsar Manurung A 2 | Jawa Tengah I | 99° 11' 37.260" E | 2° 51' 10.623" N | 0.48 | 0.48 | 8.64 | NL | 17/03/2020 |
| 415 | Binsar Manurung A 3 | Jawa Tengah I | 99° 11' 13.580" E | 2° 51' 19.311" N | 0.28 | 0.28 | 5.04 | NL | 17/03/2020 |
| 416 | Binsar Manurung A 4 | Jawa Tengah I | 99° 11' 9.979" E | 2° 51' 14.434" N | 0.48 | 0.48 | 8.64 | NL | 17/03/2020 |
| 417 | Binsar Manurung A 5 | Jawa Tengah I | 99° 11' 16.023" E | 2° 51' 17.101" N | 0.46 | 0.46 | 8.28 | NL | 17/03/2020 |

BSI Services Malaysia Sdn Bhd
Co. Reg 200801003189
Suite 29.01 Level 29,
The Gardens North Tower,
Mid Valley City,
Lingkaran Syed Putra,
59200 Kuala Lumpur

T: +6 03 9212 9638
F: +6 03 9212 9639
info.malaysia@bsigroup.com
bsigroup.com/en-MY





Inspiring trust for a more resilient world.

Public

| | | | | | | | | | |
|-----|------------------------------|-------------------------|-------------------|------------------|------|------|-------|----|------------|
| 418 | Binsar Manurung A 6 | Jawa Tengah I | 99° 11' 33.153" E | 2° 51' 21.184" N | 0.74 | 0.74 | 13.32 | NL | 17/03/2020 |
| 419 | Binsar Manurung A 7 | Jawa Tengah I | 99° 11' 4.455" E | 2° 51' 16.447" N | 0.50 | 0.50 | 9.00 | NL | 17/03/2020 |
| 420 | Binsar Manurung A 8 | Saribu Asih | 99° 10' 5.296" E | 2° 50' 2.733" N | 0.43 | 0.43 | 7.74 | NL | 17/03/2020 |
| 421 | Binsar Simanjuntak 1 | Jawa Tengah II | 99° 11' 40.246" E | 2° 50' 38.223" N | 0.25 | 0.25 | 4.50 | NL | 17/03/2020 |
| 422 | Binsar Simanjuntak 2 | Jawa Tengah II | 99° 11' 17.013" E | 2° 50' 31.914" N | 0.28 | 0.28 | 5.04 | NL | 17/03/2020 |
| 423 | Binsar Simanjuntak 3 | Jawa Tengah II | 99° 11' 41.258" E | 2° 50' 36.956" N | 0.23 | 0.23 | 4.14 | NL | 17/03/2020 |
| 424 | Binsar Sinurat 1 | Tonduhan | 99° 12' 12.597" E | 2° 50' 15.577" N | 0.28 | 0.28 | 5.04 | NL | 17/03/2020 |
| 425 | Binsar Sinurat 2 | Tonduhan | 99° 11' 57.042" E | 2° 50' 20.313" N | 0.46 | 0.46 | 8.28 | NL | 17/03/2020 |
| 426 | Binsar Sirait 1 | Buntu Bayu | 99° 14' 14.575" E | 2° 47' 7.152" N | 1.07 | 1.07 | 19.26 | NL | 17/03/2020 |
| 427 | Binsar Sirait 2 | Buntu Bayu | 99° 14' 10.172" E | 2° 47' 5.838" N | 1.84 | 1.84 | 33.12 | NL | 17/03/2020 |
| 428 | Binsar Sirait 3 | Saribu Asih | 99° 9' 24.485" E | 2° 48' 16.233" N | 0.52 | 0.52 | 9.36 | NL | 17/03/2020 |
| 429 | Binsar Sirait 4 | Buntu Bayu | 99° 14' 16.451" E | 2° 47' 6.454" N | 1.65 | 1.65 | 29.70 | NL | 17/03/2020 |
| 430 | Binsar Sirait 5 | Buntu Bayu | 99° 14' 10.097" E | 2° 47' 2.644" N | 1.64 | 1.64 | 29.52 | NL | 17/03/2020 |
| 431 | Binsar Sirait 6 | Buntu Bayu | 99° 10' 33.257" E | 2° 48' 34.472" N | 0.52 | 0.52 | 9.36 | NL | 17/03/2020 |
| 432 | Binsar Sirait 7 | Saribu Asih | 99° 9' 24.576" E | 2° 48' 36.354" N | 0.55 | 0.55 | 9.90 | NL | 17/03/2020 |
| 433 | Binsar Sirait 8 | Saribu Asih | 99° 9' 25.594" E | 2° 48' 15.244" N | 0.73 | 0.73 | 13.14 | NL | 17/03/2020 |
| 434 | Binsar Sitorus 1 | Parhondalian Jawa Dipar | 99° 14' 36.794" E | 2° 50' 43.491" N | 0.19 | 0.19 | 3.42 | NL | 17/03/2020 |
| 435 | Binsar Sitorus 2 | Parhondalian Jawa Dipar | 99° 14' 51.829" E | 2° 50' 28.953" N | 1.25 | 1.25 | 22.50 | NL | 17/03/2020 |
| 436 | Binsar Sitorus 3 | Parhondalian Jawa Dipar | 99° 14' 38.849" E | 2° 50' 37.850" N | 0.37 | 0.37 | 6.66 | NL | 17/03/2020 |
| 437 | Binsar Sitorus 4 | Parhondalian Jawa Dipar | 99° 14' 35.240" E | 2° 50' 49.331" N | 0.82 | 0.82 | 14.76 | NL | 17/03/2020 |
| 438 | Binsar Sitorus 5 | Parhondalian Jawa Dipar | 99° 14' 30.416" E | 2° 50' 55.396" N | 0.46 | 0.46 | 8.28 | NL | 17/03/2020 |
| 439 | Binsar Sitorus 6 | Parhondalian Jawa Dipar | 99° 14' 47.006" E | 2° 49' 41.428" N | 2.02 | 2.02 | 36.36 | NL | 17/03/2020 |
| 440 | Binsar Sitorus 7 | Parhondalian Jawa Dipar | 99° 14' 36.862" E | 2° 50' 38.618" N | 0.30 | 0.30 | 5.40 | NL | 17/03/2020 |
| 441 | Binson Silalahi | Hutapadang | 99° 17' 47.065" E | 2° 47' 2.886" N | 0.37 | 0.37 | 6.66 | NL | 17/03/2020 |
| 442 | Bintron Fransentua Togatorop | Jawa Tengah I | 99° 10' 32.818" E | 2° 51' 44.533" N | 0.18 | 0.18 | 3.24 | NL | 17/03/2020 |
| 443 | Binur Nainggolan 1 | Hutapadang | 99° 13' 50.574" E | 2° 47' 35.779" N | 1.37 | 1.37 | 24.66 | NL | 17/03/2020 |
| 444 | Binur Nainggolan 2 | Hutapadang | 99° 13' 52.183" E | 2° 47' 34.185" N | 1.57 | 1.57 | 28.26 | NL | 17/03/2020 |
| 445 | Binur Nainggolan 3 | Hutapadang | 99° 14' 42.403" E | 2° 47' 6.001" N | 0.60 | 0.60 | 10.80 | NL | 17/03/2020 |
| 446 | Birman Sinurat | Hutapadang | 99° 15' 8.230" E | 2° 47' 27.904" N | 0.91 | 0.91 | 16.38 | NL | 17/03/2020 |
| 447 | Bisara Nainggolan | Jawa Tengah II | 99° 11' 47.874" E | 2° 50' 51.846" N | 0.26 | 0.26 | 4.68 | NL | 17/03/2020 |
| 448 | Bisman Butar Butar 1 | Tonduhan | 99° 12' 28.505" E | 2° 50' 31.676" N | 0.48 | 0.48 | 8.64 | NL | 17/03/2020 |
| 449 | Bisman Butar Butar 2 | Tonduhan | 99° 12' 0.417" E | 2° 50' 46.743" N | 1.05 | 1.05 | 18.90 | NL | 17/03/2020 |
| 450 | Bisman Butar Butar 3 | Tonduhan | 99° 11' 58.598" E | 2° 50' 38.973" N | 0.47 | 0.47 | 8.46 | NL | 17/03/2020 |
| 451 | Bisrun Samosir | Parhondalian Jawa Dipar | 99° 14' 52.586" E | 2° 49' 29.749" N | 1.67 | 1.67 | 30.06 | NL | 17/03/2020 |
| 452 | Bistok Simanjuntak 1 | Jawa Tengah I | 99° 11' 35.486" E | 2° 51' 30.830" N | 0.48 | 0.48 | 8.64 | NL | 17/03/2020 |

BSI Services Malaysia Sdn Bhd
Co. Reg 200801003189
Suite 29.01 Level 29,
The Gardens North Tower,
Mid Valley City,
Lingkaran Syed Putra,
59200 Kuala Lumpur

T: +6 03 9212 9638
F: +6 03 9212 9639
info.malaysia@bsigroup.com
bsigroup.com/en-MY





Inspiring trust for a more resilient world.

Public

| | | | | | | | | | |
|-----|-------------------------|-------------------------|-------------------|------------------|------|------|-------|----|------------|
| 453 | Bistok Simanjuntak 2 | Jawa Tengah I | 99° 11' 32.491" E | 2° 51' 29.497" N | 0.23 | 0.23 | 4.14 | NL | 17/03/2020 |
| 454 | Bloser Samosir 1 | Saribu Asih | 99° 8' 57.629" E | 2° 49' 38.566" N | 0.16 | 0.16 | 2.88 | NL | 17/03/2020 |
| 455 | Bloser Samosir 2 | Saribu Asih | 99° 8' 49.059" E | 2° 49' 52.085" N | 0.28 | 0.28 | 5.04 | NL | 17/03/2020 |
| 456 | Bloser Samosir 3 | Saribu Asih | 99° 9' 9.731" E | 2° 49' 43.484" N | 0.50 | 0.50 | 9.00 | NL | 17/03/2020 |
| 457 | Boiman 1 | Maligas Tongah | 99° 8' 52.224" E | 2° 50' 42.710" N | 0.25 | 0.25 | 4.50 | NL | 17/03/2020 |
| 458 | Boiman 2 | Maligas Tongah | 99° 8' 31.920" E | 2° 49' 56.845" N | 0.47 | 0.47 | 8.46 | NL | 17/03/2020 |
| 459 | Boiman 3 | Maligas Tongah | 99° 9' 8.308" E | 2° 50' 22.038" N | 0.23 | 0.23 | 4.14 | NL | 17/03/2020 |
| 460 | Boiman 4 | Maligas Tongah | 99° 8' 32.165" E | 2° 50' 19.289" N | 0.27 | 0.27 | 4.86 | NL | 17/03/2020 |
| 461 | Boiran 1 | Dolok Parmonangan | 99° 12' 34.913" E | 3° 6' 44.166" N | 0.64 | 0.64 | 11.52 | NL | 17/03/2020 |
| 462 | Boiran 2 | Dolok Parmonangan | 99° 12' 35.636" E | 3° 7' 0.079" N | 0.41 | 0.41 | 7.38 | NL | 17/03/2020 |
| 463 | Boiran 3 | Dolok Parmonangan | 99° 12' 32.661" E | 3° 6' 47.552" N | 0.08 | 0.08 | 1.44 | NL | 17/03/2020 |
| 464 | Boiran 4 | Dolok Parmonangan | 99° 12' 26.100" E | 3° 6' 48.468" N | 0.25 | 0.25 | 4.50 | NL | 17/03/2020 |
| 465 | Boksen Sianturi | Dolok Parmonangan | 99° 12' 31.318" E | 3° 8' 45.180" N | 0.66 | 0.66 | 11.88 | NL | 17/03/2020 |
| 466 | Boloner Sirait | Saribu Asih | 99° 8' 43.914" E | 2° 49' 36.894" N | 1.00 | 1.00 | 18.00 | NL | 17/03/2020 |
| 467 | Bona Abarham Siburian 1 | Buntu Bayu | 99° 10' 26.605" E | 2° 48' 25.927" N | 1.37 | 1.37 | 24.66 | NL | 17/03/2020 |
| 468 | Bona Abarham Siburian 2 | Buntu Bayu | 99° 10' 16.285" E | 2° 48' 17.610" N | 1.07 | 1.07 | 19.26 | NL | 17/03/2020 |
| 469 | Bona Abarham Siburian 3 | Buntu Bayu | 99° 10' 27.554" E | 2° 48' 20.124" N | 1.31 | 1.31 | 23.58 | NL | 17/03/2020 |
| 470 | Bona Abarham Siburian 4 | Buntu Bayu | 99° 11' 37.707" E | 2° 48' 0.067" N | 1.75 | 1.75 | 31.50 | NL | 17/03/2020 |
| 471 | Bonar Pane | Saribu Asih | 99° 9' 26.845" E | 2° 48' 58.174" N | 0.50 | 0.50 | 9.00 | NL | 17/03/2020 |
| 472 | Bonar Pardede 1 | Muara Mulia | 99° 12' 41.908" E | 2° 52' 12.313" N | 0.22 | 0.22 | 3.96 | NL | 17/03/2020 |
| 473 | Bonar Pardede 2 | Muara Mulia | 99° 12' 52.454" E | 2° 52' 9.009" N | 0.47 | 0.47 | 8.46 | NL | 17/03/2020 |
| 474 | Bonar Saragi | Parhondalian Jawa Dipar | 99° 14' 39.546" E | 2° 50' 8.349" N | 0.76 | 0.76 | 13.68 | NL | 17/03/2020 |
| 475 | Bonar Sirait | Jawa Tengah I | 99° 10' 57.489" E | 2° 51' 23.567" N | 0.86 | 0.86 | 15.48 | NL | 17/03/2020 |
| 476 | Bongguk Sitohang | Panombean Marjanji | 99° 12' 28.896" E | 2° 51' 19.529" N | 0.29 | 0.29 | 5.22 | NL | 17/03/2020 |
| 477 | Borneo Sinaga 1 | Dolok Parmonangan | 99° 13' 36.660" E | 3° 7' 22.192" N | 0.12 | 0.12 | 2.16 | NL | 17/03/2020 |
| 478 | Borneo Sinaga 2 | Dolok Parmonangan | 99° 13' 24.014" E | 3° 7' 27.197" N | 0.63 | 0.63 | 11.34 | NL | 17/03/2020 |
| 479 | Bosken Gultom | Tonduhan | 99° 14' 4.769" E | 2° 48' 36.726" N | 4.00 | 4.00 | 72.00 | NL | 17/03/2020 |
| 480 | Bosken Sinurat | Hutapadang | 99° 15' 8.673" E | 2° 47' 30.129" N | 0.79 | 0.79 | 14.22 | NL | 17/03/2020 |
| 481 | Bosna Sinaga 1 | Saribu Asih | 99° 8' 49.664" E | 2° 48' 13.435" N | 0.29 | 0.29 | 5.22 | NL | 17/03/2020 |
| 482 | Bosna Sinaga 2 | Saribu Asih | 99° 9' 24.153" E | 2° 49' 0.641" N | 0.17 | 0.17 | 3.06 | NL | 17/03/2020 |
| 483 | Bosna Sinaga 3 | Saribu Asih | 99° 9' 11.828" E | 2° 48' 31.646" N | 0.26 | 0.26 | 4.68 | NL | 17/03/2020 |
| 484 | Bosna Sinaga 4 | Saribu Asih | 99° 8' 44.244" E | 2° 47' 54.658" N | 0.55 | 0.55 | 9.90 | NL | 17/03/2020 |
| 485 | Bremen Soritua Pardede | Muara Mulia | 99° 12' 48.584" E | 2° 52' 18.403" N | 0.64 | 0.64 | 11.52 | NL | 17/03/2020 |
| 486 | Breston Tampubolon 1 | Jawa Tengah I | 99° 11' 5.482" E | 2° 51' 33.958" N | 0.15 | 0.15 | 2.70 | NL | 17/03/2020 |
| 487 | Breston Tampubolon 2 | Jawa Tengah I | 99° 11' 21.166" E | 2° 51' 19.871" N | 0.47 | 0.47 | 8.46 | NL | 17/03/2020 |
| 488 | Budi | Bandar Tongah | 99° 13' 17.577" E | 3° 6' 38.166" N | 0.38 | 0.38 | 6.84 | NL | 17/03/2020 |

BSI Services Malaysia Sdn Bhd
Co. Reg 200801003189
Suite 29.01 Level 29,
The Gardens North Tower,
Mid Valley City,
Lingkaran Syed Putra,
59200 Kuala Lumpur

T: +6 03 9212 9638
F: +6 03 9212 9639
info.malaysia@bsigroup.com
bsigroup.com/en-MY





Inspiring trust for a more resilient world.

Public

| | | | | | | | | | |
|-----|---------------------------------|-------------------------|-------------------|------------------|------|------|-------|----|------------|
| 489 | Budi Darmawan Damanik 1 | Dolok Parmonangan | 99° 12' 29.723" E | 3° 6' 33.327" N | 0.16 | 0.16 | 2.88 | NL | 17/03/2020 |
| 490 | Budi Darmawan Damanik 2 | Dolok Parmonangan | 99° 11' 58.914" E | 3° 7' 21.466" N | 0.22 | 0.22 | 3.96 | NL | 17/03/2020 |
| 491 | Budi Santoso Panjaitan 1 | Saribu Asih | 99° 10' 16.704" E | 2° 50' 11.311" N | 0.25 | 0.25 | 4.50 | NL | 17/03/2020 |
| 492 | Budi Santoso Panjaitan 2 | Saribu Asih | 99° 10' 21.268" E | 2° 50' 21.741" N | 0.25 | 0.25 | 4.50 | NL | 17/03/2020 |
| 493 | Budiman | Parhundalian Jawa Dipar | 99° 14' 44.879" E | 2° 51' 50.959" N | 0.46 | 0.46 | 8.28 | NL | 17/03/2020 |
| 494 | Budiman Nardian Rana Manurung | Parhundalian Jawa Dipar | 99° 15' 42.474" E | 2° 51' 20.427" N | 0.50 | 0.50 | 9.00 | NL | 17/03/2020 |
| 495 | Budiman Simarmata | Jawa Tengah I | 99° 10' 37.065" E | 2° 51' 4.872" N | 0.95 | 0.95 | 17.10 | NL | 17/03/2020 |
| 496 | Budiman Sinaga A 1 | Tonduhan | 99° 12' 17.324" E | 2° 50' 16.273" N | 0.48 | 0.48 | 8.64 | NL | 17/03/2020 |
| 497 | Budiman Sinaga A 2 | Tonduhan | 99° 12' 7.152" E | 2° 50' 9.840" N | 0.57 | 0.57 | 10.26 | NL | 17/03/2020 |
| 498 | Budiman Sinaga A 3 | Saribu Asih | 99° 8' 17.888" E | 2° 49' 8.299" N | 0.32 | 0.32 | 5.76 | NL | 17/03/2020 |
| 499 | Budiman Sinaga A 4 | Saribu Asih | 99° 8' 1.593" E | 2° 48' 54.591" N | 0.46 | 0.46 | 8.28 | NL | 17/03/2020 |
| 500 | Budiman Sinaga A 5 | Saribu Asih | 99° 8' 18.270" E | 2° 49' 21.353" N | 0.43 | 0.43 | 7.74 | NL | 17/03/2020 |
| 501 | Budiman Sinaga A 6 | Saribu Asih | 99° 8' 19.417" E | 2° 49' 19.674" N | 0.49 | 0.49 | 8.82 | NL | 17/03/2020 |
| 502 | Bungaran Manurung | Jawa Tengah II | 99° 11' 39.102" E | 2° 51' 0.185" N | 1.36 | 1.36 | 24.48 | NL | 17/03/2020 |
| 503 | Bungaran Mhd. Salim Sitanggang | Bosar Galugur | 99° 12' 36.526" E | 2° 54' 2.552" N | 1.15 | 1.15 | 20.70 | NL | 17/03/2020 |
| 504 | Bungaroha Saragi 1 | Parhundalian Jawa Dipar | 99° 14' 54.662" E | 2° 51' 33.144" N | 1.71 | 1.71 | 30.78 | NL | 17/03/2020 |
| 505 | Bungaroha Saragi 2 | Parhundalian Jawa Dipar | 99° 14' 48.192" E | 2° 51' 52.036" N | 1.96 | 1.96 | 35.28 | NL | 17/03/2020 |
| 506 | Bungaroha Saragi 3 | Parhundalian Jawa Dipar | 99° 15' 1.867" E | 2° 51' 11.368" N | 2.12 | 2.12 | 38.16 | NL | 17/03/2020 |
| 507 | Burman Pasaribu | Jawa Tengah II | 99° 11' 27.960" E | 2° 50' 33.342" N | 0.12 | 0.12 | 2.16 | NL | 17/03/2020 |
| 508 | Buyung Sirait | Parhundalian Jawa Dipar | 99° 14' 59.157" E | 2° 51' 44.780" N | 0.66 | 0.66 | 11.88 | NL | 17/03/2020 |
| 509 | Cakri 1 | Maligas Tongah | 99° 8' 41.097" E | 2° 50' 41.099" N | 0.53 | 0.53 | 9.54 | NL | 17/03/2020 |
| 510 | Cakri 2 | Maligas Tongah | 99° 8' 37.216" E | 2° 50' 40.223" N | 0.32 | 0.32 | 5.76 | NL | 17/03/2020 |
| 511 | Cakri 3 | Maligas Tongah | 99° 8' 47.270" E | 2° 50' 42.748" N | 0.13 | 0.13 | 2.34 | NL | 17/03/2020 |
| 512 | Candra | Parhundalian Jawa Dipar | 99° 15' 36.230" E | 2° 51' 22.922" N | 1.06 | 1.06 | 19.08 | NL | 17/03/2020 |
| 513 | Candra Depi 1 | Maligas Tongah | 99° 8' 46.153" E | 2° 50' 36.870" N | 0.63 | 0.63 | 11.34 | NL | 17/03/2020 |
| 514 | Candra Depi 2 | Saribu Asih | 99° 8' 48.694" E | 2° 50' 23.148" N | 0.48 | 0.48 | 8.64 | NL | 17/03/2020 |
| 515 | Candra Jona Menanti Butar Butar | Saribu Asih | 99° 10' 30.192" E | 2° 49' 36.215" N | 0.78 | 0.78 | 14.04 | NL | 17/03/2020 |
| 516 | Candra Siahaan | Panombean Marjanji | 99° 12' 30.458" E | 2° 51' 19.640" N | 0.35 | 0.35 | 6.30 | NL | 17/03/2020 |
| 517 | Carles Simangunsong 1 | Saribu Asih | 99° 9' 24.004" E | 2° 49' 13.511" N | 0.57 | 0.57 | 10.26 | NL | 17/03/2020 |
| 518 | Carles Simangunsong 2 | Saribu Asih | 99° 9' 14.782" E | 2° 49' 12.053" N | 1.38 | 1.38 | 24.84 | NL | 17/03/2020 |
| 519 | Carolus Pakpahan | Maligas Tongah | 99° 9' 7.023" E | 2° 51' 9.559" N | 0.50 | 0.50 | 9.00 | NL | 17/03/2020 |
| 520 | Chandra Sekar | Hutapadang | 99° 14' 5.988" E | 2° 47' 16.992" N | 1.49 | 1.49 | 26.82 | NL | 17/03/2020 |

BSI Services Malaysia Sdn Bhd
Co. Reg 200801003189
Suite 29.01 Level 29,
The Gardens North Tower,
Mid Valley City,
Lingkaran Syed Putra,
59200 Kuala Lumpur

T: +6 03 9212 9638
F: +6 03 9212 9639
info.malaysia@bsigroup.com
bsigroup.com/en-MY





Inspiring trust for a more resilient world.

Public

| | Manurung 1 | | | | | | | | |
|-----|-----------------------------|-------------------------|-------------------|------------------|------|------|-------|----|------------|
| 521 | Chandra Sekar Manurung 2 | Hutapadang | 99° 14' 44.188" E | 2° 46' 58.851" N | 0.79 | 0.79 | 14.22 | NL | 17/03/2020 |
| 522 | Chariatni Silitonga 1 | Jawa Tengah I | 99° 10' 31.465" E | 2° 51' 29.170" N | 0.66 | 0.66 | 11.88 | NL | 17/03/2020 |
| 523 | Chariatni Silitonga 2 | Jawa Tengah I | 99° 10' 35.865" E | 2° 51' 32.492" N | 1.98 | 1.98 | 35.64 | NL | 17/03/2020 |
| 524 | Chariatni Silitonga 3 | Jawa Tengah I | 99° 10' 34.901" E | 2° 51' 26.975" N | 0.52 | 0.52 | 9.36 | NL | 17/03/2020 |
| 525 | Charles Mike Tyson Silalahi | Buntu Bayu | 99° 10' 23.459" E | 2° 48' 26.515" N | 0.33 | 0.33 | 5.94 | NL | 17/03/2020 |
| 526 | Charles Sihombing | Dolok Parmonangan | 99° 12' 21.284" E | 3° 8' 33.881" N | 0.21 | 0.21 | 3.78 | NL | 17/03/2020 |
| 527 | Cici Sinaga | Saribu Asih | 99° 9' 21.901" E | 2° 49' 7.613" N | 0.32 | 0.32 | 5.76 | NL | 17/03/2020 |
| 528 | Cintauli Sirait | Hutapadang | 99° 16' 40.929" E | 2° 47' 13.481" N | 0.81 | 0.81 | 14.58 | NL | 17/03/2020 |
| 529 | Dahman Simanungkalit 1 | Saribu Asih | 99° 8' 12.238" E | 2° 48' 56.467" N | 0.13 | 0.13 | 2.34 | NL | 17/03/2020 |
| 530 | Dahman Simanungkalit 2 | Saribu Asih | 99° 7' 57.673" E | 2° 48' 58.731" N | 0.08 | 0.08 | 1.44 | NL | 17/03/2020 |
| 531 | Dahman Simanungkalit 3 | Saribu Asih | 99° 8' 11.204" E | 2° 49' 13.199" N | 0.27 | 0.27 | 4.86 | NL | 17/03/2020 |
| 532 | Dahrin Saragih 1 | Bandar Tongah | 99° 13' 35.770" E | 3° 6' 23.882" N | 1.13 | 1.13 | 20.34 | NL | 17/03/2020 |
| 533 | Dahrin Saragih 2 | Bandar Tongah | 99° 13' 19.349" E | 3° 6' 42.563" N | 0.90 | 0.90 | 16.20 | NL | 17/03/2020 |
| 534 | Dahrin Saragih 3 | Bandar Tongah | 99° 13' 41.519" E | 3° 6' 33.055" N | 1.05 | 1.05 | 18.90 | NL | 17/03/2020 |
| 535 | Dahrin Saragih 4 | Bandar Tongah | 99° 13' 30.996" E | 3° 6' 41.192" N | 2.10 | 2.10 | 37.80 | NL | 17/03/2020 |
| 536 | Dahrin Saragih 5 | Bandar Tongah | 99° 13' 28.275" E | 3° 6' 36.996" N | 3.33 | 3.33 | 59.94 | NL | 17/03/2020 |
| 537 | Dahrin Manurung 1 | Parhundalian Jawa Dipar | 99° 15' 2.183" E | 2° 52' 27.540" N | 0.59 | 0.59 | 10.62 | NL | 17/03/2020 |
| 538 | Dahrin Manurung 2 | Parhundalian Jawa Dipar | 99° 15' 46.683" E | 2° 51' 29.039" N | 0.64 | 0.64 | 11.52 | NL | 17/03/2020 |
| 539 | Dame Henri Purba 1 | Hutapadang | 99° 18' 1.520" E | 2° 46' 56.142" N | 0.22 | 0.22 | 3.96 | NL | 17/03/2020 |
| 540 | Dame Henri Purba 2 | Hutapadang | 99° 18' 31.208" E | 2° 46' 39.046" N | 1.02 | 1.02 | 18.36 | NL | 17/03/2020 |
| 541 | Dame Sihombing 1 | Panombean Marjanji | 99° 12' 18.903" E | 2° 52' 7.949" N | 0.43 | 0.43 | 7.74 | NL | 17/03/2020 |
| 542 | Dame Sihombing 2 | Panombean Marjanji | 99° 12' 15.266" E | 2° 51' 53.614" N | 0.25 | 0.25 | 4.50 | NL | 17/03/2020 |
| 543 | Dame Sihombing 3 | Panombean Marjanji | 99° 12' 27.832" E | 2° 51' 21.467" N | 0.18 | 0.18 | 3.24 | NL | 17/03/2020 |
| 544 | Damenra Sitorus | Gonting Sidodadi | 99° 17' 39.529" E | 2° 51' 19.563" N | 0.21 | 0.21 | 3.78 | NL | 17/03/2020 |
| 545 | Dameria Sitanggung 1 | Saribu Asih | 99° 8' 17.423" E | 2° 48' 9.062" N | 0.55 | 0.55 | 9.90 | NL | 17/03/2020 |
| 546 | Dameria Sitanggung 2 | Saribu Asih | 99° 8' 11.003" E | 2° 48' 7.167" N | 0.29 | 0.29 | 5.22 | NL | 17/03/2020 |
| 547 | Dameria Sitanggung 3 | Saribu Asih | 99° 8' 10.751" E | 2° 48' 53.001" N | 0.20 | 0.20 | 3.60 | NL | 17/03/2020 |
| 548 | Dameria Sitanggung 4 | Saribu Asih | 99° 8' 20.908" E | 2° 48' 8.509" N | 0.50 | 0.50 | 9.00 | NL | 17/03/2020 |
| 549 | Damsyah Damanik | Dolok Parmonangan | 99° 12' 7.528" E | 3° 7' 26.781" N | 0.15 | 0.15 | 2.70 | NL | 17/03/2020 |
| 550 | Dandi Dwitama | Dolok Parmonangan | 99° 12' 28.326" E | 3° 6' 47.884" N | 0.15 | 0.15 | 2.70 | NL | 17/03/2020 |
| 551 | Daniel Halomoan Silalahi 1 | Tonduhan | 99° 13' 14.767" E | 2° 47' 59.502" N | 2.00 | 2.00 | 36.00 | NL | 17/03/2020 |
| 552 | Daniel Halomoan Silalahi 2 | Buntu Bayu | 99° 11' 9.794" E | 2° 48' 54.227" N | 1.34 | 1.34 | 24.12 | NL | 17/03/2020 |

BSI Services Malaysia Sdn Bhd
Co. Reg 200801003189
Suite 29.01 Level 29,
The Gardens North Tower,
Mid Valley City,
Lingkaran Syed Putra,
59200 Kuala Lumpur

T: +6 03 9212 9638
F: +6 03 9212 9639
info.malaysia@bsigroup.com
bsigroup.com/en-MY





Inspiring trust for a more resilient world.

Public

| | | | | | | | | | |
|-----|------------------------------|-------------------|-------------------|------------------|------|------|-------|----|------------|
| 553 | Daniel Halomoan Silalahi 3 | Buntu Bayu | 99° 11' 8.419" E | 2° 48' 52.848" N | 0.71 | 0.71 | 12.78 | NL | 17/03/2020 |
| 554 | Daniel Sitanggung 1 | Saribu Asih | 99° 9' 14.297" E | 2° 48' 12.922" N | 1.38 | 1.38 | 24.84 | NL | 17/03/2020 |
| 555 | Daniel Sitanggung 2 | Saribu Asih | 99° 8' 48.997" E | 2° 47' 53.124" N | 0.56 | 0.56 | 10.08 | NL | 17/03/2020 |
| 556 | Daniel Sitanggung 3 | Saribu Asih | 99° 8' 48.885" E | 2° 47' 51.664" N | 0.50 | 0.50 | 9.00 | NL | 17/03/2020 |
| 557 | Danres Sinaga | Saribu Asih | 99° 9' 12.345" E | 2° 48' 16.973" N | 0.65 | 0.65 | 11.70 | NL | 17/03/2020 |
| 558 | Dapot Sirait 1 | Hutapadang | 99° 18' 47.549" E | 2° 46' 45.959" N | 0.26 | 0.26 | 4.68 | NL | 17/03/2020 |
| 559 | Dapot Sirait 2 | Hutapadang | 99° 18' 49.555" E | 2° 46' 48.055" N | 0.78 | 0.78 | 14.04 | NL | 17/03/2020 |
| 560 | Dapot Sirait 3 | Hutapadang | 99° 18' 21.156" E | 2° 46' 29.623" N | 0.22 | 0.22 | 3.96 | NL | 17/03/2020 |
| 561 | Dariun Sitorus 1 | Maligas Tongah | 99° 8' 44.594" E | 2° 50' 56.262" N | 0.81 | 0.81 | 14.58 | NL | 17/03/2020 |
| 562 | Dariun Sitorus 2 | Maligas Tongah | 99° 8' 48.563" E | 2° 51' 9.525" N | 0.73 | 0.73 | 13.14 | NL | 17/03/2020 |
| 563 | Dariun Sitorus 3 | Maligas Tongah | 99° 8' 41.153" E | 2° 50' 56.946" N | 0.43 | 0.43 | 7.74 | NL | 17/03/2020 |
| 564 | Dariun Sitorus 4 | Maligas Tongah | 99° 8' 46.621" E | 2° 50' 53.024" N | 1.20 | 1.20 | 21.60 | NL | 17/03/2020 |
| 565 | Darlen Kennedy Tampubolon | Jawa Tengah I | 99° 11' 2.510" E | 2° 51' 50.972" N | 0.65 | 0.65 | 11.70 | NL | 17/03/2020 |
| 566 | Darmansyah Purba | Bandar Tengah | 99° 13' 19.198" E | 3° 6' 2.478" N | 0.59 | 0.59 | 10.62 | NL | 17/03/2020 |
| 567 | Darmawansyah Damanik 1 | Dolok Parmonangan | 99° 11' 56.279" E | 3° 7' 25.845" N | 0.44 | 0.44 | 7.92 | NL | 17/03/2020 |
| 568 | Darmawansyah Damanik 2 | Dolok Parmonangan | 99° 11' 53.024" E | 3° 7' 23.568" N | 0.10 | 0.10 | 1.80 | NL | 17/03/2020 |
| 569 | Darmawansyah Damanik 3 | Dolok Parmonangan | 99° 12' 16.281" E | 3° 7' 12.631" N | 1.45 | 1.45 | 26.10 | NL | 17/03/2020 |
| 570 | Darmawansyah Damanik 4 | Dolok Parmonangan | 99° 12' 37.594" E | 3° 6' 58.739" N | 0.35 | 0.35 | 6.30 | NL | 17/03/2020 |
| 571 | Darmawansyah Damanik 5 | Dolok Parmonangan | 99° 12' 29.911" E | 3° 7' 22.043" N | 0.78 | 0.78 | 14.04 | NL | 17/03/2020 |
| 572 | Darmayani | Maligas Tongah | 99° 8' 46.870" E | 2° 50' 34.822" N | 0.23 | 0.23 | 4.14 | NL | 17/03/2020 |
| 573 | Darmili Wisana Nainggolan | Jawa Tengah I | 99° 10' 17.586" E | 2° 51' 32.077" N | 0.22 | 0.22 | 3.96 | NL | 17/03/2020 |
| 574 | Darto 1 | Maligas Tongah | 99° 8' 30.899" E | 2° 50' 6.593" N | 0.33 | 0.33 | 5.94 | NL | 17/03/2020 |
| 575 | Darto 2 | Maligas Tongah | 99° 8' 48.617" E | 2° 50' 24.597" N | 0.23 | 0.23 | 4.14 | NL | 17/03/2020 |
| 576 | Darto 3 | Maligas Tongah | 99° 8' 52.049" E | 2° 50' 26.910" N | 0.26 | 0.26 | 4.68 | NL | 17/03/2020 |
| 577 | Darto 4 | Maligas Tongah | 99° 8' 25.196" E | 2° 50' 42.572" N | 0.27 | 0.27 | 4.86 | NL | 17/03/2020 |
| 578 | Darwin Butar Butar 1 | Saribu Asih | 99° 9' 34.509" E | 2° 49' 6.411" N | 0.17 | 0.17 | 3.06 | NL | 17/03/2020 |
| 579 | Darwin Butar Butar 2 | Saribu Asih | 99° 9' 8.379" E | 2° 48' 54.966" N | 0.24 | 0.24 | 4.32 | NL | 17/03/2020 |
| 580 | Darwin Parulian Napitupulu 1 | Saribu Asih | 99° 8' 20.841" E | 2° 49' 17.820" N | 0.50 | 0.50 | 9.00 | NL | 17/03/2020 |
| 581 | Darwin Parulian Napitupulu 2 | Saribu Asih | 99° 9' 2.254" E | 2° 49' 33.324" N | 0.28 | 0.28 | 5.04 | NL | 17/03/2020 |
| 582 | Darwin Sirait | Dolok Parmonangan | 99° 11' 54.672" E | 3° 7' 31.533" N | 0.31 | 0.31 | 5.58 | NL | 17/03/2020 |
| 583 | Darwin Sitorus | Saribu Asih | 99° 10' 27.611" E | 2° 48' 45.601" N | 1.50 | 1.50 | 27.00 | NL | 17/03/2020 |
| 584 | Darwin Susanto Simanjutak | Saribu Asih | 99° 9' 59.403" E | 2° 49' 58.424" N | 0.25 | 0.25 | 4.50 | NL | 17/03/2020 |
| 585 | Darwis Sinaga 1 | Buntu Bayu | 99° 11' 16.511" E | 2° 48' 39.017" N | 1.39 | 1.39 | 25.02 | NL | 17/03/2020 |
| 586 | Darwis Sinaga 2 | Buntu Bayu | 99° 10' 38.773" E | 2° 48' 35.608" N | 0.73 | 0.73 | 13.14 | NL | 17/03/2020 |

BSI Services Malaysia Sdn Bhd
Co. Reg 200801003189
Suite 29.01 Level 29,
The Gardens North Tower,
Mid Valley City,
Lingkaran Syed Putra,
59200 Kuala Lumpur

T: +6 03 9212 9638
F: +6 03 9212 9639
info.malaysia@bsigroup.com
bsigroup.com/en-MY





Inspiring trust for a more resilient world.

Public

| | | | | | | | | | |
|-----|---------------------------|-------------------------|-------------------|------------------|------|------|-------|----|------------|
| 587 | Dasiman Sirait 1 | Parhundalian Jawa Dipar | 99° 14' 46.570" E | 2° 51' 36.700" N | 0.97 | 0.97 | 17.46 | NL | 17/03/2020 |
| 588 | Dasiman Sirait 2 | Parhundalian Jawa Dipar | 99° 14' 59.941" E | 2° 51' 4.645" N | 0.89 | 0.89 | 16.02 | NL | 17/03/2020 |
| 589 | Daslian Siahaan | Saribu Asih | 99° 10' 11.323" E | 2° 49' 27.082" N | 0.37 | 0.37 | 6.66 | NL | 17/03/2020 |
| 590 | Dasman Nainggolan 1 | Hutapadang | 99° 16' 14.292" E | 2° 46' 19.946" N | 1.39 | 1.39 | 25.02 | NL | 17/03/2020 |
| 591 | Dasman Nainggolan 2 | Hutapadang | 99° 16' 58.931" E | 2° 46' 24.854" N | 0.73 | 0.73 | 13.14 | NL | 17/03/2020 |
| 592 | Dasman Nainggolan 3 | Hutapadang | 99° 17' 6.938" E | 2° 46' 15.964" N | 0.75 | 0.75 | 13.50 | NL | 17/03/2020 |
| 593 | Dasman Nainggolan 4 | Hutapadang | 99° 16' 35.912" E | 2° 46' 25.479" N | 1.08 | 1.08 | 19.44 | NL | 17/03/2020 |
| 594 | Dasman Nainggolan 5 | Hutapadang | 99° 16' 28.143" E | 2° 46' 23.037" N | 1.22 | 1.22 | 21.96 | NL | 17/03/2020 |
| 595 | Dasman Samosir | Parhundalian Jawa Dipar | 99° 15' 13.019" E | 2° 49' 39.650" N | 0.59 | 0.59 | 10.62 | NL | 17/03/2020 |
| 596 | Daut Brikson Tampubolon | Jawa Tengah I | 99° 11' 20.380" E | 2° 51' 33.342" N | 0.75 | 0.75 | 13.50 | NL | 17/03/2020 |
| 597 | David Cornelius Sitorus 1 | Hutapadang | 99° 17' 8.917" E | 2° 46' 13.310" N | 0.41 | 0.41 | 7.38 | NL | 17/03/2020 |
| 598 | David Cornelius Sitorus 2 | Hutapadang | 99° 17' 10.766" E | 2° 46' 13.592" N | 0.54 | 0.54 | 9.72 | NL | 17/03/2020 |
| 599 | David Cornelius Sitorus 3 | Hutapadang | 99° 16' 57.877" E | 2° 46' 17.692" N | 1.14 | 1.14 | 20.52 | NL | 17/03/2020 |
| 600 | David Sitorus 1 | Hutapadang | 99° 17' 2.663" E | 2° 46' 45.465" N | 1.78 | 1.78 | 32.04 | NL | 17/03/2020 |
| 601 | David Sitorus 2 | Hutapadang | 99° 17' 16.289" E | 2° 46' 42.012" N | 0.62 | 0.62 | 11.16 | NL | 17/03/2020 |
| 602 | David Sitorus 3 | Hutapadang | 99° 17' 15.433" E | 2° 46' 36.921" N | 1.41 | 1.41 | 25.38 | NL | 17/03/2020 |
| 603 | David Sitorus 4 | Hutapadang | 99° 17' 22.581" E | 2° 46' 38.102" N | 1.03 | 1.03 | 18.54 | NL | 17/03/2020 |
| 604 | Dedi Novendra | Bahjambi III | 99° 10' 6.329" E | 2° 54' 4.642" N | 0.17 | 0.17 | 3.06 | NL | 17/03/2020 |
| 605 | Dedi Sugianto Manik | Dolok Parmonangan | 99° 13' 1.510" E | 3° 8' 21.022" N | 0.80 | 0.80 | 14.40 | NL | 17/03/2020 |
| 606 | Dedy Sinaga 1 | Bandar Tongah | 99° 12' 52.030" E | 3° 6' 25.465" N | 0.28 | 0.28 | 5.04 | NL | 17/03/2020 |
| 607 | Dedy Sinaga 2 | Bandar Tongah | 99° 12' 49.424" E | 3° 6' 34.404" N | 0.49 | 0.49 | 8.82 | NL | 17/03/2020 |
| 608 | Dedy Sinaga 3 | Bandar Tongah | 99° 12' 51.605" E | 3° 6' 37.587" N | 0.08 | 0.08 | 1.44 | NL | 17/03/2020 |
| 609 | Deli Tongatorop | Jawa Tengah I | 99° 10' 20.524" E | 2° 50' 51.870" N | 0.62 | 0.62 | 11.16 | NL | 17/03/2020 |
| 610 | Delima Simanjuntak | Jawa Tengah I | 99° 10' 58.805" E | 2° 51' 52.849" N | 0.39 | 0.39 | 7.02 | NL | 17/03/2020 |
| 611 | Deling Sitorus 1 | Hutapadang | 99° 14' 17.726" E | 2° 47' 21.848" N | 1.18 | 1.18 | 21.24 | NL | 17/03/2020 |
| 612 | Deling Sitorus 2 | Hutapadang | 99° 14' 31.754" E | 2° 47' 28.196" N | 0.81 | 0.81 | 14.58 | NL | 17/03/2020 |
| 613 | Deling Sitorus 3 | Hutapadang | 99° 14' 28.015" E | 2° 47' 29.144" N | 1.47 | 1.47 | 26.46 | NL | 17/03/2020 |
| 614 | Deling Sitorus 4 | Hutapadang | 99° 14' 14.662" E | 2° 47' 23.363" N | 0.09 | 0.09 | 1.62 | NL | 17/03/2020 |
| 615 | Delpi Sinaga | Saribu Asih | 99° 8' 55.704" E | 2° 48' 18.978" N | 0.24 | 0.24 | 4.32 | NL | 17/03/2020 |
| 616 | Demak Butar Butar 1 | Saribu Asih | 99° 9' 18.322" E | 2° 48' 40.425" N | 0.29 | 0.29 | 5.22 | NL | 17/03/2020 |
| 617 | Demak Butar Butar 2 | Saribu Asih | 99° 9' 21.609" E | 2° 48' 50.270" N | 0.41 | 0.41 | 7.38 | NL | 17/03/2020 |
| 618 | Demak Butar Butar 3 | Saribu Asih | 99° 9' 24.461" E | 2° 48' 52.440" N | 1.03 | 1.03 | 18.54 | NL | 17/03/2020 |
| 619 | Demak Butar Butar 4 | Saribu Asih | 99° 9' 15.167" E | 2° 48' 54.540" N | 0.30 | 0.30 | 5.40 | NL | 17/03/2020 |
| 620 | Demak Butar Butar 5 | Saribu Asih | 99° 9' 25.959" E | 2° 49' 8.593" N | 0.71 | 0.71 | 12.78 | NL | 17/03/2020 |
| 621 | Demar Butar Butar 1 | Saribu Asih | 99° 9' 16.394" E | 2° 48' 54.970" N | 0.76 | 0.76 | 13.68 | NL | 17/03/2020 |
| 622 | Demar Butar Butar 2 | Saribu Asih | 99° 9' 17.362" E | 2° 48' 52.200" N | 1.67 | 1.67 | 30.06 | NL | 17/03/2020 |

BSI Services Malaysia Sdn Bhd
Co. Reg 200801003189
Suite 29.01 Level 29,
The Gardens North Tower,
Mid Valley City,
Lingkaran Syed Putra,
59200 Kuala Lumpur

T: +6 03 9212 9638
F: +6 03 9212 9639
info.malaysia@bsigroup.com
bsigroup.com/en-MY





Inspiring trust for a more resilient world.

Public

| | | | | | | | | | |
|-----|-----------------------------|-------------------------|-------------------|------------------|------|------|-------|----|------------|
| 623 | Demar Butar Butar 3 | Saribu Asih | 99° 9' 11.489" E | 2° 48' 21.047" N | 0.30 | 0.30 | 5.40 | NL | 17/03/2020 |
| 624 | Demar Butar Butar 4 | Saribu Asih | 99° 9' 12.910" E | 2° 48' 18.881" N | 0.57 | 0.57 | 10.26 | NL | 17/03/2020 |
| 625 | Demikian Sinaga 1 | Parhundalian Jawa Dipar | 99° 14' 58.975" E | 2° 50' 22.583" N | 0.91 | 0.91 | 16.38 | NL | 17/03/2020 |
| 626 | Demikian Sinaga 2 | Parhundalian Jawa Dipar | 99° 14' 40.173" E | 2° 50' 27.268" N | 1.87 | 1.87 | 33.66 | NL | 17/03/2020 |
| 627 | Demseria Simanungkalit 1 | Panombean Marjanji | 99° 12' 38.610" E | 2° 51' 38.941" N | 0.23 | 0.23 | 4.14 | NL | 17/03/2020 |
| 628 | Demseria Simanungkalit 2 | Panombean Marjanji | 99° 12' 35.435" E | 2° 51' 31.761" N | 0.75 | 0.75 | 13.50 | NL | 17/03/2020 |
| 629 | Demsi Sihotang 1 | Jawa Tongah I | 99° 10' 30.239" E | 2° 51' 26.319" N | 0.30 | 0.30 | 5.40 | NL | 17/03/2020 |
| 630 | Demsi Sihotang 2 | Jawa Tongah I | 99° 10' 25.556" E | 2° 51' 23.861" N | 0.32 | 0.32 | 5.76 | NL | 17/03/2020 |
| 631 | Demsi Sihotang 3 | Jawa Tongah I | 99° 10' 16.198" E | 2° 51' 18.036" N | 0.26 | 0.26 | 4.68 | NL | 17/03/2020 |
| 632 | Demson Hasiholan Siahahan 1 | Saribu Asih | 99° 8' 44.424" E | 2° 49' 19.012" N | 0.50 | 0.50 | 9.00 | NL | 17/03/2020 |
| 633 | Demson Hasiholan Siahahan 2 | Saribu Asih | 99° 8' 50.828" E | 2° 49' 1.264" N | 1.00 | 1.00 | 18.00 | NL | 17/03/2020 |
| 634 | Demson Hasiholan Siahahan 3 | Saribu Asih | 99° 8' 48.664" E | 2° 49' 3.712" N | 0.25 | 0.25 | 4.50 | NL | 17/03/2020 |
| 635 | Demson Sinaga | Bandar Tongah | 99° 13' 7.518" E | 3° 6' 6.712" N | 0.10 | 0.10 | 1.80 | NL | 17/03/2020 |
| 636 | Denan Simbolon 1 | Dolok Parmonangan | 99° 11' 51.077" E | 3° 7' 24.275" N | 0.25 | 0.25 | 4.50 | NL | 17/03/2020 |
| 637 | Denan Simbolon 2 | Dolok Parmonangan | 99° 12' 34.377" E | 3° 7' 42.844" N | 0.36 | 0.36 | 6.48 | NL | 17/03/2020 |
| 638 | Denan Simbolon 3 | Dolok Parmonangan | 99° 12' 38.802" E | 3° 7' 41.600" N | 1.12 | 1.12 | 20.16 | NL | 17/03/2020 |
| 639 | Denan Simbolon 4 | Dolok Parmonangan | 99° 11' 54.531" E | 3° 7' 33.274" N | 0.34 | 0.34 | 6.12 | NL | 17/03/2020 |
| 640 | Deni Sinaga | Dolok Parmonangan | 99° 12' 34.548" E | 3° 6' 48.477" N | 0.57 | 0.57 | 10.26 | NL | 17/03/2020 |
| 641 | Depi Julianti Manik | Hutapadang | 99° 16' 10.101" E | 2° 50' 1.209" N | 2.89 | 2.89 | 52.02 | NL | 17/03/2020 |
| 642 | Deres Sirait | Saribu Asih | 99° 8' 26.716" E | 2° 49' 1.847" N | 1.50 | 1.50 | 27.00 | NL | 17/03/2020 |
| 643 | Derita Hutagalung | Panombean Marjanji | 99° 12' 11.949" E | 2° 51' 10.527" N | 0.73 | 0.73 | 13.14 | NL | 17/03/2020 |
| 644 | Derma Sirait | Parhundalian Jawa Dipar | 99° 15' 10.512" E | 2° 51' 37.458" N | 0.33 | 0.33 | 5.94 | NL | 17/03/2020 |
| 645 | Derman Sihotang 1 | Saribu Asih | 99° 8' 38.593" E | 2° 48' 56.040" N | 0.54 | 0.54 | 9.72 | NL | 17/03/2020 |
| 646 | Derman Sihotang 2 | Saribu Asih | 99° 8' 41.348" E | 2° 48' 53.816" N | 0.53 | 0.53 | 9.54 | NL | 17/03/2020 |
| 647 | Dermawan Sijinjak 1 | Bahjambi III | 99° 11' 3.225" E | 2° 54' 49.003" N | 0.55 | 0.55 | 9.90 | NL | 17/03/2020 |
| 648 | Dermawan Sijinjak 2 | Bahjambi III | 99° 10' 55.130" E | 2° 54' 57.079" N | 0.29 | 0.29 | 5.22 | NL | 17/03/2020 |
| 649 | Desman Sinurat | Hutapadang | 99° 16' 52.903" E | 2° 46' 16.668" N | 1.43 | 1.43 | 25.74 | NL | 17/03/2020 |
| 650 | Desman Sirait | Saribu Asih | 99° 9' 22.172" E | 2° 48' 41.528" N | 0.56 | 0.56 | 10.08 | NL | 17/03/2020 |
| 651 | Desmon Tampubolon 1 | Jawa Tongah I | 99° 11' 25.136" E | 2° 51' 28.061" N | 0.25 | 0.25 | 4.50 | NL | 17/03/2020 |
| 652 | Desmon Tampubolon 2 | Jawa Tongah I | 99° 11' 36.266" E | 2° 51' 11.890" N | 0.57 | 0.57 | 10.26 | NL | 17/03/2020 |
| 653 | Desmon Tampubolon 3 | Jawa Tongah I | 99° 11' 8.662" E | 2° 51' 5.436" N | 0.45 | 0.45 | 8.10 | NL | 17/03/2020 |
| 654 | Desmon Tampubolon 4 | Jawa Tongah I | 99° 11' 12.269" E | 2° 51' 51.978" N | 0.50 | 0.50 | 9.00 | NL | 17/03/2020 |
| 655 | Dewi Hutagaol | Saribu Asih | 99° 9' 6.007" E | 2° 48' 42.960" N | 0.47 | 0.47 | 8.46 | NL | 17/03/2020 |

BSI Services Malaysia Sdn Bhd
Co. Reg 200801003189
Suite 29.01 Level 29,
The Gardens North Tower,
Mid Valley City,
Lingkaran Syed Putra,
59200 Kuala Lumpur

T: +6 03 9212 9638
F: +6 03 9212 9639
info.malaysia@bsigroup.com
bsigroup.com/en-MY





Inspiring trust for a more resilient world.

Public

| | | | | | | | | | |
|-----|----------------------------|-------------------------|-------------------|------------------|------|------|-------|----|------------|
| 656 | Dewi Lestari 1 | Bahjambi III | 99° 10' 0.603" E | 2° 54' 15.928" N | 0.39 | 0.39 | 7.02 | NL | 17/03/2020 |
| 657 | Dewi Lestari 2 | Bahjambi III | 99° 10' 1.001" E | 2° 54' 14.304" N | 0.18 | 0.18 | 3.24 | NL | 17/03/2020 |
| 658 | Dewi Puspasari 1 | Bandar Tengah | 99° 13' 17.153" E | 3° 6' 1.994" N | 0.20 | 0.20 | 3.60 | NL | 17/03/2020 |
| 659 | Dewi Puspasari 2 | Bandar Tengah | 99° 13' 41.289" E | 3° 5' 59.939" N | 0.19 | 0.19 | 3.42 | NL | 17/03/2020 |
| 660 | Dewi Puspita Sari | Tangga Batu | 99° 6' 3.852" E | 2° 47' 10.493" N | 0.32 | 0.32 | 5.76 | NL | 17/03/2020 |
| 661 | Dewi Sri Muliati | Maligas Tengah | 99° 8' 42.187" E | 2° 50' 46.510" N | 0.43 | 0.43 | 7.74 | NL | 17/03/2020 |
| 662 | Dewita Manurung | Gonting Sidodadi | 99° 17' 42.734" E | 2° 51' 55.329" N | 2.22 | 2.22 | 39.96 | NL | 17/03/2020 |
| 663 | Diana Siahaan | Bahjambi III | 99° 9' 54.883" E | 2° 54' 54.882" N | 0.17 | 0.17 | 3.06 | NL | 17/03/2020 |
| 664 | Dianar Pardede 1 | Jawa Tengah I | 99° 10' 43.858" E | 2° 50' 50.658" N | 0.30 | 0.30 | 5.40 | NL | 17/03/2020 |
| 665 | Dianar Pardede 2 | Jawa Tengah I | 99° 10' 20.171" E | 2° 51' 9.443" N | 0.56 | 0.56 | 10.08 | NL | 17/03/2020 |
| 666 | Dianar Pardede 3 | Jawa Tengah I | 99° 10' 14.214" E | 2° 51' 22.375" N | 0.18 | 0.18 | 3.24 | NL | 17/03/2020 |
| 667 | Dianar Pardede 4 | Jawa Tengah I | 99° 10' 7.862" E | 2° 50' 43.681" N | 0.79 | 0.79 | 14.22 | NL | 17/03/2020 |
| 668 | Dikki Julhapni Siallagan 1 | Tangga Batu | 99° 5' 59.442" E | 2° 46' 26.948" N | 2.47 | 2.47 | 44.46 | NL | 17/03/2020 |
| 669 | Dikki Julhapni Siallagan 2 | Tangga Batu | 99° 6' 1.029" E | 2° 46' 23.051" N | 1.70 | 1.70 | 30.60 | NL | 17/03/2020 |
| 670 | Diman Sipayung | Jawa Tengah II | 99° 11' 19.861" E | 2° 50' 26.872" N | 0.14 | 0.14 | 2.52 | NL | 17/03/2020 |
| 671 | Dimpos Sitingjak | Bahjambi III | 99° 10' 51.601" E | 2° 54' 49.257" N | 0.49 | 0.49 | 8.82 | NL | 17/03/2020 |
| 672 | Dinar Sinaga 1 | Saribu Asih | 99° 8' 21.565" E | 2° 49' 20.163" N | 0.25 | 0.25 | 4.50 | NL | 17/03/2020 |
| 673 | Dinar Sinaga 2 | Saribu Asih | 99° 8' 38.897" E | 2° 49' 23.399" N | 1.45 | 1.45 | 26.10 | NL | 17/03/2020 |
| 674 | Dinar Sinaga 3 | Saribu Asih | 99° 8' 2.366" E | 2° 48' 55.068" N | 0.40 | 0.40 | 7.20 | NL | 17/03/2020 |
| 675 | Dinar Sinaga 4 | Saribu Asih | 99° 8' 0.943" E | 2° 48' 53.992" N | 0.46 | 0.46 | 8.28 | NL | 17/03/2020 |
| 676 | Dinar Sinaga 5 | Saribu Asih | 99° 7' 59.813" E | 2° 48' 54.176" N | 0.42 | 0.42 | 7.56 | NL | 17/03/2020 |
| 677 | Dinar Sinaga 6 | Saribu Asih | 99° 7' 59.166" E | 2° 48' 53.736" N | 0.48 | 0.48 | 8.64 | NL | 17/03/2020 |
| 678 | Dingin Malau 1 | Saribu Asih | 99° 9' 30.509" E | 2° 49' 47.589" N | 1.00 | 1.00 | 18.00 | NL | 17/03/2020 |
| 679 | Dingin Malau 2 | Saribu Asih | 99° 9' 33.277" E | 2° 49' 45.850" N | 1.00 | 1.00 | 18.00 | NL | 17/03/2020 |
| 680 | Dingin Malau 3 | Saribu Asih | 99° 9' 26.214" E | 2° 49' 38.569" N | 0.25 | 0.25 | 4.50 | NL | 17/03/2020 |
| 681 | Dippos Sitorus | Parhundalian Jawa Dipar | 99° 14' 43.479" E | 2° 51' 12.093" N | 0.98 | 0.98 | 17.64 | NL | 17/03/2020 |
| 682 | Dirman Butar Butar | Tonduhan | 99° 12' 15.698" E | 2° 50' 22.274" N | 0.24 | 0.24 | 4.32 | NL | 17/03/2020 |
| 683 | Dirman Saragi 1 | Parhundalian Jawa Dipar | 99° 14' 39.348" E | 2° 50' 0.388" N | 2.68 | 2.68 | 48.24 | NL | 17/03/2020 |
| 684 | Dirman Saragi 2 | Parhundalian Jawa Dipar | 99° 14' 24.744" E | 2° 50' 4.142" N | 0.25 | 0.25 | 4.50 | NL | 17/03/2020 |
| 685 | Dirman Saragi 3 | Parhundalian Jawa Dipar | 99° 14' 28.905" E | 2° 49' 56.780" N | 1.93 | 1.93 | 34.74 | NL | 17/03/2020 |
| 686 | Dirun | Maligas Tengah | 99° 8' 24.291" E | 2° 50' 51.773" N | 0.16 | 0.16 | 2.88 | NL | 17/03/2020 |
| 687 | Diwan Pramana Nainggolan | Hutapadang | 99° 17' 1.661" E | 2° 46' 25.705" N | 1.02 | 1.02 | 18.36 | NL | 17/03/2020 |
| 688 | Dodi Orlando Purba 1 | Dolok Parmonangan | 99° 12' 37.546" E | 3° 7' 34.463" N | 0.15 | 0.15 | 2.70 | NL | 17/03/2020 |
| 689 | Dodi Orlando Purba 2 | Dolok Parmonangan | 99° 12' 37.038" E | 3° 7' 22.337" N | 0.14 | 0.14 | 2.52 | NL | 17/03/2020 |
| 690 | Dohar Erwin Sidabalok | Jawa Tengah I | 99° 10' 21.187" E | 2° 51' 47.365" N | 0.26 | 0.26 | 4.68 | NL | 17/03/2020 |
| 691 | Dohar Tambunan 1 | Tonduhan | 99° 11' 14.889" E | 2° 49' 37.382" N | 0.64 | 0.64 | 11.52 | NL | 17/03/2020 |

BSI Services Malaysia Sdn Bhd
Co. Reg 200801003189
Suite 29.01 Level 29,
The Gardens North Tower,
Mid Valley City,
Lingkaran Syed Putra,
59200 Kuala Lumpur

T: +6 03 9212 9638
F: +6 03 9212 9639
info.malaysia@bsigroup.com
bsigroup.com/en-MY





Inspiring trust for a more resilient world.

Public

| | | | | | | | | | |
|-----|-----------------------------|-------------------------|-------------------|------------------|------|------|-------|----|------------|
| 692 | Dohar Tambunan 2 | Tonduhan | 99° 11' 12.131" E | 2° 49' 39.901" N | 0.28 | 0.28 | 5.04 | NL | 17/03/2020 |
| 693 | Dohar Tambunan 3 | Tonduhan | 99° 11' 52.074" E | 2° 49' 59.515" N | 0.43 | 0.43 | 7.74 | NL | 17/03/2020 |
| 694 | Dollah 1 | Parhundalian Jawa Dipar | 99° 14' 57.640" E | 2° 51' 22.320" N | 1.00 | 1.00 | 18.00 | NL | 17/03/2020 |
| 695 | Dollah 2 | Parhundalian Jawa Dipar | 99° 15' 5.405" E | 2° 51' 52.312" N | 1.23 | 1.23 | 22.14 | NL | 17/03/2020 |
| 696 | Dollah 3 | Parhundalian Jawa Dipar | 99° 14' 40.383" E | 2° 51' 39.187" N | 0.57 | 0.57 | 10.26 | NL | 17/03/2020 |
| 697 | Dompok Malau 1 | Jawa Tengah II | 99° 11' 13.069" E | 2° 50' 12.526" N | 0.47 | 0.47 | 8.46 | NL | 17/03/2020 |
| 698 | Dompok Malau 2 | Jawa Tengah II | 99° 11' 7.552" E | 2° 50' 27.739" N | 0.25 | 0.25 | 4.50 | NL | 17/03/2020 |
| 699 | Domsa Sandro Sitorus 1 | Tonduhan | 99° 12' 8.516" E | 2° 50' 17.655" N | 0.56 | 0.56 | 10.08 | NL | 17/03/2020 |
| 700 | Domsa Sandro Sitorus 2 | Tonduhan | 99° 11' 54.636" E | 2° 50' 28.308" N | 2.12 | 2.12 | 38.16 | NL | 17/03/2020 |
| 701 | Domsa Sandro Sitorus 3 | Tonduhan | 99° 11' 56.898" E | 2° 50' 18.511" N | 0.25 | 0.25 | 4.50 | NL | 17/03/2020 |
| 702 | Domsa Sandro Sitorus 4 | Tonduhan | 99° 12' 7.723" E | 2° 50' 14.004" N | 1.66 | 1.66 | 29.88 | NL | 17/03/2020 |
| 703 | Domsa Sandro Sitorus 5 | Tonduhan | 99° 12' 2.661" E | 2° 50' 12.791" N | 0.26 | 0.26 | 4.68 | NL | 17/03/2020 |
| 704 | Donal Manurung | Saribu Asih | 99° 9' 7.743" E | 2° 48' 56.423" N | 1.25 | 1.25 | 22.50 | NL | 17/03/2020 |
| 705 | Donald Hutajulu 1 | Jawa Tengah II | 99° 11' 23.152" E | 2° 50' 52.775" N | 0.49 | 0.49 | 8.82 | NL | 17/03/2020 |
| 706 | Donald Hutajulu 2 | Jawa Tengah II | 99° 11' 22.340" E | 2° 50' 51.173" N | 0.23 | 0.23 | 4.14 | NL | 17/03/2020 |
| 707 | Dongan Sirait 1 | Hutapadang | 99° 18' 9.019" E | 2° 46' 47.265" N | 1.40 | 1.40 | 25.20 | NL | 17/03/2020 |
| 708 | Dongan Sirait 2 | Hutapadang | 99° 18' 11.852" E | 2° 46' 47.645" N | 0.82 | 0.82 | 14.76 | NL | 17/03/2020 |
| 709 | Donister Manurung | Saribu Asih | 99° 10' 19.570" E | 2° 49' 55.395" N | 0.07 | 0.07 | 1.26 | NL | 17/03/2020 |
| 710 | Donna Linceria Br Siahaan 1 | Hutapadang | 99° 17' 17.010" E | 2° 46' 19.188" N | 0.90 | 0.90 | 16.20 | NL | 17/03/2020 |
| 711 | Donna Linceria Br Siahaan 2 | Hutapadang | 99° 16' 45.262" E | 2° 46' 19.511" N | 0.72 | 0.72 | 12.96 | NL | 17/03/2020 |
| 712 | Donna Linceria Br Siahaan 3 | Hutapadang | 99° 16' 45.127" E | 2° 46' 17.320" N | 0.77 | 0.77 | 13.86 | NL | 17/03/2020 |
| 713 | Donni Sihombing 1 | Panombean Marjanji | 99° 12' 36.103" E | 2° 51' 36.982" N | 0.24 | 0.24 | 4.32 | NL | 17/03/2020 |
| 714 | Donni Sihombing 2 | Panombean Marjanji | 99° 11' 53.744" E | 2° 51' 11.879" N | 0.49 | 0.49 | 8.82 | NL | 17/03/2020 |
| 715 | Donni Sihombing 3 | Panombean Marjanji | 99° 11' 59.779" E | 2° 51' 6.570" N | 0.43 | 0.43 | 7.74 | NL | 17/03/2020 |
| 716 | Donni Sihombing 4 | Panombean Marjanji | 99° 11' 56.866" E | 2° 51' 7.147" N | 0.08 | 0.08 | 1.44 | NL | 17/03/2020 |
| 717 | Donni Simanjuntak | Saribu Asih | 99° 8' 24.365" E | 2° 48' 44.849" N | 0.23 | 0.23 | 4.14 | NL | 17/03/2020 |
| 718 | Dorris Pardede | Muara Mulia | 99° 12' 53.040" E | 2° 52' 17.214" N | 0.79 | 0.79 | 14.22 | NL | 17/03/2020 |
| 719 | Dosma Nainggolan | Buntu Bayu | 99° 10' 52.175" E | 2° 47' 49.411" N | 2.16 | 2.16 | 38.88 | NL | 17/03/2020 |
| 720 | Dosmawati Manurung | Saribu Asih | 99° 9' 11.525" E | 2° 49' 9.958" N | 0.19 | 0.19 | 3.42 | NL | 17/03/2020 |
| 721 | Duma Evimonita Pardede | Tonduhan | 99° 13' 22.467" E | 2° 48' 16.575" N | 1.00 | 1.00 | 18.00 | NL | 17/03/2020 |
| 722 | Dumoli Sitorus 1 | Hutapadang | 99° 17' 25.912" E | 2° 46' 19.540" N | 2.01 | 2.01 | 36.18 | NL | 17/03/2020 |
| 723 | Dumoli Sitorus 2 | Hutapadang | 99° 16' 23.470" E | 2° 46' 47.392" N | 1.58 | 1.58 | 28.44 | NL | 17/03/2020 |
| 724 | Dungdung Siahaan 1 | Saribu Asih | 99° 9' 30.510" E | 2° 48' 46.014" N | 0.60 | 0.60 | 10.80 | NL | 17/03/2020 |

BSI Services Malaysia Sdn Bhd
Co. Reg 200801003189
Suite 29.01 Level 29,
The Gardens North Tower,
Mid Valley City,
Lingkaran Syed Putra,
59200 Kuala Lumpur

T: +6 03 9212 9638
F: +6 03 9212 9639
info.malaysia@bsigroup.com
bsigroup.com/en-MY





Inspiring trust for a more resilient world.

Public

| | | | | | | | | | |
|-----|---------------------------|-------------------------|-------------------|------------------|------|------|-------|----|------------|
| 725 | Dungdung Siahaan 2 | Saribu Asih | 99° 9' 23.598" E | 2° 48' 39.699" N | 0.97 | 0.97 | 17.46 | NL | 17/03/2020 |
| 726 | Duo Siahaan 1 | Jawa Tengah I | 99° 11' 35.232" E | 2° 51' 9.101" N | 0.23 | 0.23 | 4.14 | NL | 17/03/2020 |
| 727 | Duo Siahaan 2 | Jawa Tengah I | 99° 10' 52.568" E | 2° 51' 35.768" N | 0.94 | 0.94 | 16.92 | NL | 17/03/2020 |
| 728 | Duo Siahaan 3 | Jawa Tengah I | 99° 11' 32.040" E | 2° 51' 23.133" N | 0.51 | 0.51 | 9.18 | NL | 17/03/2020 |
| 729 | Duo Siahaan 4 | Tonduhan | 99° 11' 18.364" E | 2° 51' 8.601" N | 0.49 | 0.49 | 8.82 | NL | 17/03/2020 |
| 730 | Eben Nainggolan 1 | Jawa Tengah I | 99° 10' 14.411" E | 2° 51' 20.329" N | 0.76 | 0.76 | 13.68 | NL | 17/03/2020 |
| 731 | Eben Nainggolan 2 | Jawa Tengah I | 99° 10' 13.567" E | 2° 51' 17.200" N | 1.07 | 1.07 | 19.26 | NL | 17/03/2020 |
| 732 | Eben Nainggolan 3 | Jawa Tengah I | 99° 10' 33.174" E | 2° 51' 17.024" N | 1.36 | 1.36 | 24.48 | NL | 17/03/2020 |
| 733 | Eddy Makmur | Maligas Tongah | 99° 8' 31.880" E | 2° 50' 10.768" N | 0.28 | 0.28 | 5.04 | NL | 17/03/2020 |
| 734 | Edi Butar Butar 1 | Hutapadang | 99° 17' 10.428" E | 2° 46' 8.269" N | 0.98 | 0.98 | 17.64 | NL | 17/03/2020 |
| 735 | Edi Butar Butar 2 | Hutapadang | 99° 16' 26.274" E | 2° 46' 12.770" N | 2.10 | 2.10 | 37.80 | NL | 17/03/2020 |
| 736 | Edi Prianto 1 | Buntu Turunan | 99° 9' 2.924" E | 2° 45' 30.487" N | 1.01 | 1.01 | 18.18 | NL | 17/03/2020 |
| 737 | Edi Prianto 2 | Buntu Turunan | 99° 8' 59.759" E | 2° 45' 30.271" N | 1.52 | 1.52 | 27.36 | NL | 17/03/2020 |
| 738 | Edi Prianto 3 | Buntu Turunan | 99° 9' 28.516" E | 2° 46' 42.621" N | 0.61 | 0.61 | 10.98 | NL | 17/03/2020 |
| 739 | Edi Prianto 4 | Buntu Turunan | 99° 9' 36.290" E | 2° 46' 56.214" N | 0.51 | 0.51 | 9.18 | NL | 17/03/2020 |
| 740 | Edi Raya Kembot Sinaga | Hutapadang | 99° 17' 54.182" E | 2° 46' 59.149" N | 0.09 | 0.09 | 1.62 | NL | 17/03/2020 |
| 741 | Edi Rumapea | Dolok Parmonangan | 99° 13' 19.155" E | 3° 7' 7.359" N | 1.15 | 1.15 | 20.70 | NL | 17/03/2020 |
| 742 | Edi Sukarman 1 | Bahjambi III | 99° 10' 3.993" E | 2° 55' 0.979" N | 0.71 | 0.71 | 12.78 | NL | 17/03/2020 |
| 743 | Edi Sukarman 2 | Bahjambi III | 99° 10' 5.693" E | 2° 54' 58.117" N | 0.38 | 0.38 | 6.84 | NL | 17/03/2020 |
| 744 | Edi Sukarman 3 | Bahjambi III | 99° 10' 1.222" E | 2° 54' 59.384" N | 0.18 | 0.18 | 3.24 | NL | 17/03/2020 |
| 745 | Edianto | Maligas Tongah | 99° 9' 1.824" E | 2° 50' 12.762" N | 0.29 | 0.29 | 5.22 | NL | 17/03/2020 |
| 746 | Edianto Gultom | Hutapadang | 99° 17' 5.333" E | 2° 47' 13.610" N | 0.80 | 0.80 | 14.40 | NL | 17/03/2020 |
| 747 | Ediman Pardamean Sinaga 1 | Jawa Tengah I | 99° 10' 14.864" E | 2° 50' 21.514" N | 0.50 | 0.50 | 9.00 | NL | 17/03/2020 |
| 748 | Ediman Pardamean Sinaga 2 | Saribu Asih | 99° 10' 15.753" E | 2° 50' 9.568" N | 0.50 | 0.50 | 9.00 | NL | 17/03/2020 |
| 749 | Ediman Pardamean Sinaga 3 | Maligas Tongah | 99° 10' 14.238" E | 2° 50' 11.530" N | 0.24 | 0.24 | 4.32 | NL | 17/03/2020 |
| 750 | Ediman Pardamean Sinaga 4 | Maligas Bayu | 99° 10' 34.341" E | 2° 50' 22.647" N | 0.25 | 0.25 | 4.50 | NL | 17/03/2020 |
| 751 | Edis Sirait 1 | Parhundalian Jawa Dipar | 99° 15' 19.942" E | 2° 51' 13.443" N | 1.12 | 1.12 | 20.16 | NL | 17/03/2020 |
| 752 | Edis Sirait 2 | Parhundalian Jawa Dipar | 99° 14' 12.493" E | 2° 48' 44.213" N | 1.65 | 1.65 | 29.70 | NL | 17/03/2020 |
| 753 | Edis Sirait 3 | Parhundalian Jawa Dipar | 99° 14' 37.315" E | 2° 49' 23.895" N | 2.48 | 2.48 | 44.64 | NL | 17/03/2020 |
| 754 | Edis Sirait 4 | Parhundalian Jawa Dipar | 99° 14' 43.691" E | 2° 51' 37.783" N | 0.72 | 0.72 | 12.96 | NL | 17/03/2020 |
| 755 | Edis Sirait 5 | Parhundalian Jawa Dipar | 99° 15' 22.958" E | 2° 51' 54.984" N | 1.67 | 1.67 | 30.06 | NL | 17/03/2020 |
| 756 | Edis Sirait 6 | Parhundalian Jawa Dipar | 99° 15' 13.489" E | 2° 51' 42.583" N | 0.61 | 0.61 | 10.98 | NL | 17/03/2020 |
| 757 | Edison Sinaga 1 | Tonduhan | 99° 12' 16.066" E | 2° 50' 26.206" N | 0.25 | 0.25 | 4.50 | NL | 17/03/2020 |
| 758 | Edison Sinaga 2 | Tonduhan | 99° 12' 12.544" E | 2° 50' 26.473" N | 0.24 | 0.24 | 4.32 | NL | 17/03/2020 |

BSI Services Malaysia Sdn Bhd
Co. Reg 200801003189
Suite 29.01 Level 29,
The Gardens North Tower,
Mid Valley City,
Lingkaran Syed Putra,
59200 Kuala Lumpur

T: +6 03 9212 9638
F: +6 03 9212 9639
info.malaysia@bsigroup.com
bsigroup.com/en-MY



Public

| | | | | | | | | | |
|-----|---------------------------------|--------------------|-------------------|------------------|------|------|-------|----|------------|
| 759 | Edison Sinurat 1 | Tonduhan | 99° 11' 5.387" E | 2° 49' 4.139" N | 2.00 | 2.00 | 36.00 | NL | 17/03/2020 |
| 760 | Edison Sinurat 2 | Tonduhan | 99° 13' 22.892" E | 2° 48' 4.761" N | 2.00 | 2.00 | 36.00 | NL | 17/03/2020 |
| 761 | Edison Sinurat 3 | Tonduhan | 99° 13' 29.626" E | 2° 48' 16.759" N | 2.00 | 2.00 | 36.00 | NL | 17/03/2020 |
| 762 | Eduard Ompusunggu | Jawa Tengah I | 99° 10' 34.925" E | 2° 51' 29.356" N | 0.73 | 0.73 | 13.14 | NL | 17/03/2020 |
| 763 | Edward Siallagan | Saribu Asih | 99° 9' 14.435" E | 2° 48' 34.865" N | 1.20 | 1.20 | 21.60 | NL | 17/03/2020 |
| 764 | Edy Halim Purba | Dolok Parmonangan | 99° 12' 41.740" E | 3° 7' 17.503" N | 0.50 | 0.50 | 9.00 | NL | 17/03/2020 |
| 765 | Edy Tampubolon 1 | Panombean Marjanji | 99° 12' 27.491" E | 2° 51' 36.301" N | 0.28 | 0.28 | 5.04 | NL | 17/03/2020 |
| 766 | Edy Tampubolon 2 | Panombean Marjanji | 99° 12' 42.273" E | 2° 51' 31.399" N | 0.22 | 0.22 | 3.96 | NL | 17/03/2020 |
| 767 | Edy Tampubolon 3 | Panombean Marjanji | 99° 12' 34.051" E | 2° 51' 15.031" N | 0.31 | 0.31 | 5.58 | NL | 17/03/2020 |
| 768 | Efendi 1 | Tangga Batu | 99° 4' 54.468" E | 2° 46' 33.520" N | 0.38 | 0.38 | 6.84 | NL | 17/03/2020 |
| 769 | Efendi 2 | Tangga Batu | 99° 6' 9.649" E | 2° 47' 12.829" N | 0.44 | 0.44 | 7.92 | NL | 17/03/2020 |
| 770 | Efendi 3 | Tangga Batu | 99° 6' 16.558" E | 2° 47' 14.137" N | 0.26 | 0.26 | 4.68 | NL | 17/03/2020 |
| 771 | Eka Pivi Maulina Br Barimbing 1 | Hutapadang | 99° 16' 40.772" E | 2° 46' 14.125" N | 0.64 | 0.64 | 11.52 | NL | 17/03/2020 |
| 772 | Eka Pivi Maulina Br Barimbing 2 | Hutapadang | 99° 16' 36.993" E | 2° 46' 37.491" N | 0.90 | 0.90 | 16.20 | NL | 17/03/2020 |
| 773 | Ekavatandy 1 | Bandar Tongah | 99° 13' 8.126" E | 3° 6' 30.235" N | 0.23 | 0.23 | 4.14 | NL | 17/03/2020 |
| 774 | Ekavatandy 2 | Bandar Tongah | 99° 13' 11.687" E | 3° 6' 32.874" N | 0.47 | 0.47 | 8.46 | NL | 17/03/2020 |
| 775 | Eko Frans Rianto | Hutapadang | 99° 17' 48.022" E | 2° 47' 11.115" N | 1.46 | 1.46 | 26.28 | NL | 17/03/2020 |
| 776 | Ekolbi Manurung 1 | Hutapadang | 99° 17' 47.802" E | 2° 47' 6.916" N | 0.54 | 0.54 | 9.72 | NL | 17/03/2020 |
| 777 | Ekolbi Manurung 2 | Hutapadang | 99° 17' 36.745" E | 2° 46' 47.931" N | 1.15 | 1.15 | 20.70 | NL | 17/03/2020 |
| 778 | Elbin Sitorus 1 | Hutapadang | 99° 16' 39.334" E | 2° 46' 51.693" N | 0.17 | 0.17 | 3.06 | NL | 17/03/2020 |
| 779 | Elbin Sitorus 10 | Hutapadang | 99° 16' 35.686" E | 2° 47' 8.947" N | 0.49 | 0.49 | 8.82 | NL | 17/03/2020 |
| 780 | Elbin Sitorus 11 | Hutapadang | 99° 16' 37.368" E | 2° 47' 8.139" N | 0.78 | 0.78 | 14.04 | NL | 17/03/2020 |
| 781 | Elbin Sitorus 12 | Hutapadang | 99° 16' 55.134" E | 2° 47' 27.737" N | 0.19 | 0.19 | 3.42 | NL | 17/03/2020 |
| 782 | Elbin Sitorus 2 | Hutapadang | 99° 16' 33.241" E | 2° 47' 11.375" N | 0.62 | 0.62 | 11.16 | NL | 17/03/2020 |
| 783 | Elbin Sitorus 3 | Hutapadang | 99° 16' 39.999" E | 2° 47' 10.105" N | 0.55 | 0.55 | 9.90 | NL | 17/03/2020 |
| 784 | Elbin Sitorus 4 | Hutapadang | 99° 15' 52.308" E | 2° 46' 29.871" N | 1.92 | 1.92 | 34.56 | NL | 17/03/2020 |
| 785 | Elbin Sitorus 5 | Hutapadang | 99° 16' 47.228" E | 2° 47' 36.482" N | 1.69 | 1.69 | 30.42 | NL | 17/03/2020 |
| 786 | Elbin Sitorus 6 | Hutapadang | 99° 16' 39.642" E | 2° 46' 56.285" N | 0.11 | 0.11 | 1.98 | NL | 17/03/2020 |
| 787 | Elbin Sitorus 7 | Hutapadang | 99° 16' 39.594" E | 2° 47' 8.359" N | 0.77 | 0.77 | 13.86 | NL | 17/03/2020 |
| 788 | Elbin Sitorus 8 | Hutapadang | 99° 16' 30.902" E | 2° 47' 8.567" N | 0.65 | 0.65 | 11.70 | NL | 17/03/2020 |
| 789 | Elbin Sitorus 9 | Hutapadang | 99° 16' 33.391" E | 2° 47' 9.081" N | 0.69 | 0.69 | 12.42 | NL | 17/03/2020 |
| 790 | Elbisar Sirait | Jawa Tengah II | 99° 11' 20.534" E | 2° 50' 50.872" N | 0.50 | 0.50 | 9.00 | NL | 17/03/2020 |
| 791 | Elentina Gultom 1 | Jawa Tengah I | 99° 10' 34.984" E | 2° 51' 2.131" N | 0.35 | 0.35 | 6.30 | NL | 17/03/2020 |
| 792 | Elentina Gultom 2 | Jawa Tengah I | 99° 10' 20.420" E | 2° 51' 26.299" N | 0.30 | 0.30 | 5.40 | NL | 17/03/2020 |
| 793 | Elfrans Sinurat | Buntu Bayu | 99° 10' 46.754" E | 2° 48' 40.518" N | 0.70 | 0.70 | 12.60 | NL | 17/03/2020 |
| 794 | Elfrida Sinaga | Hutapadang | 99° 18' 32.025" E | 2° 46' 44.361" N | 0.35 | 0.35 | 6.30 | NL | 17/03/2020 |
| 795 | Elfriska E. Tampubolon 1 | Saribu Asih | 99° 9' 38.514" E | 2° 49' 53.441" N | 0.60 | 0.60 | 10.80 | NL | 17/03/2020 |
| 796 | Elfriska E. Tampubolon 2 | Saribu Asih | 99° 9' 39.824" E | 2° 49' 54.534" N | 0.54 | 0.54 | 9.72 | NL | 17/03/2020 |



Inspiring trust for a more resilient world.

Public

| | | | | | | | | | |
|-----|------------------------------|----------------|-------------------|------------------|------|------|-------|----|------------|
| 797 | Elfriska E. Tampubolon 3 | Saribu Asih | 99° 9' 42.936" E | 2° 49' 28.879" N | 0.62 | 0.62 | 11.16 | NL | 17/03/2020 |
| 798 | Eli Bertoni Sirait 1 | Hutapadang | 99° 15' 51.581" E | 2° 46' 42.540" N | 0.32 | 0.32 | 5.76 | NL | 17/03/2020 |
| 799 | Eli Bertoni Sirait 2 | Hutapadang | 99° 16' 2.983" E | 2° 47' 15.506" N | 0.72 | 0.72 | 12.96 | NL | 17/03/2020 |
| 800 | Eliakim Tambunan 1 | Muara Mulia | 99° 13' 7.888" E | 2° 52' 7.709" N | 0.21 | 0.21 | 3.78 | NL | 17/03/2020 |
| 801 | Eliakim Tambunan 2 | Muara Mulia | 99° 13' 12.372" E | 2° 52' 7.088" N | 0.20 | 0.20 | 3.60 | NL | 17/03/2020 |
| 802 | Eliakim Tambunan 3 | Muara Mulia | 99° 13' 12.017" E | 2° 52' 12.684" N | 0.23 | 0.23 | 4.14 | NL | 17/03/2020 |
| 803 | Eliakim Tambunan 4 | Muara Mulia | 99° 12' 54.824" E | 2° 52' 41.273" N | 0.57 | 0.57 | 10.26 | NL | 17/03/2020 |
| 804 | Eliakim Tambunan 5 | Muara Mulia | 99° 12' 52.904" E | 2° 52' 46.502" N | 0.37 | 0.37 | 6.66 | NL | 17/03/2020 |
| 805 | Eliakim Tambunan 6 | Muara Mulia | 99° 12' 48.192" E | 2° 52' 58.584" N | 0.76 | 0.76 | 13.68 | NL | 17/03/2020 |
| 806 | Elida Simanjuntak 1 | Jawa Tengah II | 99° 11' 22.451" E | 2° 50' 34.852" N | 0.22 | 0.22 | 3.96 | NL | 17/03/2020 |
| 807 | Elida Simanjuntak 2 | Jawa Tengah II | 99° 11' 26.904" E | 2° 50' 18.985" N | 0.76 | 0.76 | 13.68 | NL | 17/03/2020 |
| 808 | Elida Simanjuntak 3 | Jawa Tengah II | 99° 11' 28.998" E | 2° 50' 32.609" N | 0.16 | 0.16 | 2.88 | NL | 17/03/2020 |
| 809 | Elida Simanjuntak 4 | Jawa Tengah II | 99° 11' 24.030" E | 2° 50' 31.844" N | 0.08 | 0.08 | 1.44 | NL | 17/03/2020 |
| 810 | Elida Simanjuntak 5 | Jawa Tengah II | 99° 11' 33.824" E | 2° 50' 21.750" N | 0.26 | 0.26 | 4.68 | NL | 17/03/2020 |
| 811 | Elisabet Fransiska Panjaitan | Saribu Asih | 99° 8' 51.290" E | 2° 48' 53.595" N | 0.80 | 0.80 | 14.40 | NL | 17/03/2020 |
| 812 | Elisda Samsosir | Hutapadang | 99° 15' 26.154" E | 2° 46' 58.730" N | 1.10 | 1.10 | 19.80 | NL | 17/03/2020 |
| 813 | Elison Silalahi | Hutapadang | 99° 18' 44.435" E | 2° 46' 50.854" N | 1.14 | 1.14 | 20.52 | NL | 17/03/2020 |
| 814 | Elisten Butar Butar 1 | Saribu Asih | 99° 9' 24.853" E | 2° 49' 15.550" N | 0.24 | 0.24 | 4.32 | NL | 17/03/2020 |
| 815 | Elisten Butar Butar 2 | Saribu Asih | 99° 9' 7.521" E | 2° 49' 42.862" N | 0.50 | 0.50 | 9.00 | NL | 17/03/2020 |
| 816 | Elisten Butar Butar 3 | Saribu Asih | 99° 9' 10.274" E | 2° 49' 32.145" N | 0.48 | 0.48 | 8.64 | NL | 17/03/2020 |
| 817 | Elisten Butar Butar 4 | Saribu Asih | 99° 9' 2.345" E | 2° 49' 10.173" N | 0.32 | 0.32 | 5.76 | NL | 17/03/2020 |
| 818 | Elisten Butar Butar 5 | Saribu Asih | 99° 9' 14.706" E | 2° 49' 2.481" N | 0.39 | 0.39 | 7.02 | NL | 17/03/2020 |
| 819 | Elisten Butar Butar 6 | Saribu Asih | 99° 9' 33.127" E | 2° 49' 7.359" N | 0.29 | 0.29 | 5.22 | NL | 17/03/2020 |
| 820 | Elisten Butar Butar 7 | Saribu Asih | 99° 9' 19.276" E | 2° 48' 30.647" N | 0.59 | 0.59 | 10.62 | NL | 17/03/2020 |
| 821 | Elisten Butar Butar 8 | Saribu Asih | 99° 9' 16.376" E | 2° 48' 40.217" N | 0.59 | 0.59 | 10.62 | NL | 17/03/2020 |
| 822 | Elisten Manik 1 | Saribu Asih | 99° 10' 1.484" E | 2° 49' 57.859" N | 0.50 | 0.50 | 9.00 | NL | 17/03/2020 |
| 823 | Elisten Manik 2 | Saribu Asih | 99° 10' 0.265" E | 2° 50' 5.827" N | 0.50 | 0.50 | 9.00 | NL | 17/03/2020 |
| 824 | Elisten Manik 3 | Saribu Asih | 99° 9' 48.260" E | 2° 50' 27.729" N | 0.50 | 0.50 | 9.00 | NL | 17/03/2020 |
| 825 | Elisten Manik 4 | Maligas Tengah | 99° 9' 47.871" E | 2° 50' 19.685" N | 0.87 | 0.87 | 15.66 | NL | 17/03/2020 |
| 826 | Elisten Manik 5 | Saribu Asih | 99° 9' 58.498" E | 2° 50' 22.372" N | 0.23 | 0.23 | 4.14 | NL | 17/03/2020 |
| 827 | Elly Sitorus 1 | Jawa Tengah I | 99° 10' 34.710" E | 2° 50' 29.221" N | 0.45 | 0.45 | 8.10 | NL | 17/03/2020 |
| 828 | Elly Sitorus 2 | Jawa Tengah I | 99° 11' 34.244" E | 2° 51' 25.776" N | 0.97 | 0.97 | 17.46 | NL | 17/03/2020 |
| 829 | Elly Suryani Sirait | Hutapadang | 99° 16' 43.488" E | 2° 47' 17.236" N | 0.52 | 0.52 | 9.36 | NL | 17/03/2020 |
| 830 | Elman Silalahi 1 | Saribu Asih | 99° 9' 9.820" E | 2° 48' 55.111" N | 0.08 | 0.08 | 1.44 | NL | 17/03/2020 |
| 831 | Elman Silalahi 2 | Saribu Asih | 99° 8' 54.701" E | 2° 48' 42.048" N | 0.28 | 0.28 | 5.04 | NL | 17/03/2020 |
| 832 | Elman Silalahi 3 | Saribu Asih | 99° 9' 10.009" E | 2° 48' 53.709" N | 0.08 | 0.08 | 1.44 | NL | 17/03/2020 |
| 833 | Elman Silalahi 4 | Saribu Asih | 99° 9' 9.989" E | 2° 48' 55.671" N | 0.07 | 0.07 | 1.26 | NL | 17/03/2020 |
| 834 | Elman Silalahi 5 | Saribu Asih | 99° 8' 54.796" E | 2° 48' 43.666" N | 0.33 | 0.33 | 5.94 | NL | 17/03/2020 |
| 835 | Elman Silalahi 6 | Saribu Asih | 99° 9' 8.292" E | 2° 48' 50.759" N | 0.20 | 0.20 | 3.60 | NL | 17/03/2020 |

BSI Services Malaysia Sdn Bhd
Co. Reg 200801003189
Suite 29.01 Level 29,
The Gardens North Tower,
Mid Valley City,
Lingkaran Syed Putra,
59200 Kuala Lumpur

T: +6 03 9212 9638
F: +6 03 9212 9639
info.malaysia@bsigroup.com
bsigroup.com/en-MY



Public

| | | | | | | | | | |
|-----|-------------------------------|-------------------------|-------------------|------------------|------|------|-------|----|------------|
| 836 | Elmen Siagian 1 | Jawa Tengah II | 99° 11' 30.107" E | 2° 50' 39.024" N | 0.05 | 0.05 | 0.90 | NL | 17/03/2020 |
| 837 | Elmen Siagian 2 | Jawa Tengah II | 99° 11' 27.589" E | 2° 50' 37.890" N | 0.08 | 0.08 | 1.44 | NL | 17/03/2020 |
| 838 | Elmi Br Manurung 1 | Hutapadang | 99° 16' 36.625" E | 2° 47' 31.249" N | 0.59 | 0.59 | 10.62 | NL | 17/03/2020 |
| 839 | Elmi Br Manurung 2 | Hutapadang | 99° 16' 30.764" E | 2° 47' 35.455" N | 0.19 | 0.19 | 3.42 | NL | 17/03/2020 |
| 840 | Elmi Br Manurung 3 | Hutapadang | 99° 16' 30.425" E | 2° 47' 38.306" N | 0.34 | 0.34 | 6.12 | NL | 17/03/2020 |
| 841 | Elperida Lorenta Napitupulu 1 | Saribu Asih | 99° 8' 47.023" E | 2° 48' 53.152" N | 0.28 | 0.28 | 5.04 | NL | 17/03/2020 |
| 842 | Elperida Lorenta Napitupulu 2 | Saribu Asih | 99° 8' 41.255" E | 2° 48' 56.188" N | 0.32 | 0.32 | 5.76 | NL | 17/03/2020 |
| 843 | Elpi Bornita Pasaribu 1 | Muara Mulia | 99° 12' 58.084" E | 2° 52' 16.454" N | 0.47 | 0.47 | 8.46 | NL | 17/03/2020 |
| 844 | Elpi Bornita Pasaribu 2 | Muara Mulia | 99° 13' 1.204" E | 2° 52' 18.977" N | 0.24 | 0.24 | 4.32 | NL | 17/03/2020 |
| 845 | Else Sitorus 1 | Hutapadang | 99° 17' 2.236" E | 2° 46' 18.878" N | 0.91 | 0.91 | 16.38 | NL | 17/03/2020 |
| 846 | Else Sitorus 2 | Hutapadang | 99° 16' 24.433" E | 2° 46' 20.674" N | 1.24 | 1.24 | 22.32 | NL | 17/03/2020 |
| 847 | Elvi Br Samosir | Gonting Sidodadi | 99° 16' 5.135" E | 2° 51' 7.996" N | 1.72 | 1.72 | 30.96 | NL | 17/03/2020 |
| 848 | Elvi Sinaga 1 | Saribu Asih | 99° 8' 46.244" E | 2° 49' 47.950" N | 0.36 | 0.36 | 6.48 | NL | 17/03/2020 |
| 849 | Elvi Sinaga 2 | Saribu Asih | 99° 9' 20.996" E | 2° 49' 40.439" N | 0.68 | 0.68 | 12.24 | NL | 17/03/2020 |
| 850 | Elvi Sinaga 3 | Saribu Asih | 99° 9' 15.074" E | 2° 49' 52.577" N | 0.38 | 0.38 | 6.84 | NL | 17/03/2020 |
| 851 | Elviani Sihalocho 1 | Dolok Parmonangan | 99° 12' 37.284" E | 3° 7' 50.560" N | 0.26 | 0.26 | 4.68 | NL | 17/03/2020 |
| 852 | Elviani Sihalocho 2 | Dolok Parmonangan | 99° 12' 27.989" E | 3° 7' 52.503" N | 1.05 | 1.05 | 18.90 | NL | 17/03/2020 |
| 853 | Elviani Sihalocho 3 | Dolok Parmonangan | 99° 12' 38.768" E | 3° 7' 56.863" N | 1.62 | 1.62 | 29.16 | NL | 17/03/2020 |
| 854 | Elviani Sihalocho 4 | Dolok Parmonangan | 99° 12' 35.479" E | 3° 7' 52.029" N | 0.63 | 0.63 | 11.34 | NL | 17/03/2020 |
| 855 | Elviani Sihalocho 5 | Dolok Parmonangan | 99° 12' 31.137" E | 3° 7' 53.962" N | 1.12 | 1.12 | 20.16 | NL | 17/03/2020 |
| 856 | Elviani Sihalocho 6 | Dolok Parmonangan | 99° 12' 42.542" E | 3° 7' 50.200" N | 0.27 | 0.27 | 4.86 | NL | 17/03/2020 |
| 857 | Elwina Sihotang 1 | Tonduhan | 99° 12' 19.109" E | 2° 50' 28.223" N | 0.25 | 0.25 | 4.50 | NL | 17/03/2020 |
| 858 | Elwina Sihotang 2 | Tonduhan | 99° 12' 17.169" E | 2° 50' 31.095" N | 0.24 | 0.24 | 4.32 | NL | 17/03/2020 |
| 859 | Empotisan Sinaga | Panombean Marjanji | 99° 11' 42.488" E | 2° 51' 52.098" N | 0.73 | 0.73 | 13.14 | NL | 17/03/2020 |
| 860 | Emse Butar-Butar | Saribu Asih | 99° 9' 15.860" E | 2° 48' 43.758" N | 0.33 | 0.33 | 5.94 | NL | 17/03/2020 |
| 861 | Enan Letnan Simatupang | Saribu Asih | 99° 8' 55.117" E | 2° 49' 56.456" N | 0.80 | 0.80 | 14.40 | NL | 17/03/2020 |
| 862 | Endang Damanik | Dolok Parmonangan | 99° 11' 52.683" E | 3° 7' 26.629" N | 0.09 | 0.09 | 1.62 | NL | 17/03/2020 |
| 863 | Endik 1 | Parhundalian Jawa Dipar | 99° 14' 38.588" E | 2° 51' 34.641" N | 0.77 | 0.77 | 13.86 | NL | 17/03/2020 |
| 864 | Endik 2 | Parhundalian Jawa Dipar | 99° 15' 33.908" E | 2° 51' 45.597" N | 0.72 | 0.72 | 12.96 | NL | 17/03/2020 |
| 865 | Endy Damanik 1 | Saribu Asih | 99° 8' 18.890" E | 2° 48' 27.306" N | 0.55 | 0.55 | 9.90 | NL | 17/03/2020 |
| 866 | Endy Damanik 2 | Saribu Asih | 99° 8' 11.984" E | 2° 49' 5.153" N | 0.24 | 0.24 | 4.32 | NL | 17/03/2020 |
| 867 | Erbin Sirait 1 | Parhundalian Jawa Dipar | 99° 15' 16.768" E | 2° 51' 19.907" N | 0.78 | 0.78 | 14.04 | NL | 17/03/2020 |
| 868 | Erbin Sirait 2 | Parhundalian Jawa Dipar | 99° 15' 22.572" E | 2° 51' 9.630" N | 1.81 | 1.81 | 32.58 | NL | 17/03/2020 |
| 869 | Erbin Sirait 3 | Parhundalian Jawa Dipar | 99° 15' 20.460" E | 2° 51' 10.225" N | 1.74 | 1.74 | 31.32 | NL | 17/03/2020 |

Public

| | | | | | | | | | |
|-----|----------------------------------|-------------------------|-------------------|------------------|------|------|-------|----|------------|
| 870 | Erdaus Sitorus 1 | Hutapadang | 99° 18' 2.213" E | 2° 47' 3.028" N | 0.32 | 0.32 | 5.76 | NL | 17/03/2020 |
| 871 | Erdaus Sitorus 2 | Hutapadang | 99° 18' 14.856" E | 2° 47' 0.212" N | 0.49 | 0.49 | 8.82 | NL | 17/03/2020 |
| 872 | Erdi Sonyo Rita Hasugian 1 | Dolok Parmonangan | 99° 12' 17.087" E | 3° 8' 22.029" N | 0.42 | 0.42 | 7.56 | NL | 17/03/2020 |
| 873 | Erdi Sonyo Rita Hasugian 2 | Dolok Parmonangan | 99° 12' 27.479" E | 3° 8' 16.016" N | 0.23 | 0.23 | 4.14 | NL | 17/03/2020 |
| 874 | Erianto Manurung | Hutapadang | 99° 15' 17.561" E | 2° 47' 22.199" N | 0.62 | 0.62 | 11.16 | NL | 17/03/2020 |
| 875 | Erijon Siahaan | Gonting Sidodadi | 99° 17' 42.611" E | 2° 51' 49.392" N | 1.68 | 1.68 | 30.24 | NL | 17/03/2020 |
| 876 | Erik Silalahi | Hutapadang | 99° 18' 46.945" E | 2° 46' 53.015" N | 1.22 | 1.22 | 21.96 | NL | 17/03/2020 |
| 877 | Erika Damanik 1 | Saribu Asih | 99° 8' 32.495" E | 2° 49' 12.046" N | 0.30 | 0.30 | 5.40 | NL | 17/03/2020 |
| 878 | Erika Damanik 2 | Saribu Asih | 99° 8' 9.000" E | 2° 48' 40.981" N | 0.12 | 0.12 | 2.16 | NL | 17/03/2020 |
| 879 | Erika Damanik 3 | Saribu Asih | 99° 8' 28.613" E | 2° 49' 11.283" N | 0.26 | 0.26 | 4.68 | NL | 17/03/2020 |
| 880 | Erika Damanik 4 | Saribu Asih | 99° 8' 10.298" E | 2° 49' 6.660" N | 0.31 | 0.31 | 5.58 | NL | 17/03/2020 |
| 881 | Erika Damanik 5 | Saribu Asih | 99° 8' 36.650" E | 2° 48' 52.413" N | 0.27 | 0.27 | 4.86 | NL | 17/03/2020 |
| 882 | Erika Simatupang | Maligas Tongah | 99° 8' 31.600" E | 2° 49' 50.085" N | 0.48 | 0.48 | 8.64 | NL | 17/03/2020 |
| 883 | Erikson Simanjuntak 1 | Buntu Bayu | 99° 10' 49.797" E | 2° 47' 37.950" N | 0.39 | 0.39 | 7.02 | NL | 17/03/2020 |
| 884 | Erikson Simanjuntak 2 | Buntu Bayu | 99° 10' 53.002" E | 2° 47' 3.579" N | 0.32 | 0.32 | 5.76 | NL | 17/03/2020 |
| 885 | Erikson Siregar 1 | Saribu Asih | 99° 8' 47.227" E | 2° 48' 19.037" N | 0.84 | 0.84 | 15.12 | NL | 17/03/2020 |
| 886 | Erikson Siregar 2 | Saribu Asih | 99° 9' 1.240" E | 2° 48' 1.115" N | 0.38 | 0.38 | 6.84 | NL | 17/03/2020 |
| 887 | Erikson Tampubolon | Panombean Marjanji | 99° 12' 23.475" E | 2° 51' 37.817" N | 0.19 | 0.19 | 3.42 | NL | 17/03/2020 |
| 888 | Erissan Tulus Mandaoni Sitorus 1 | Jawa Tengah I | 99° 10' 17.034" E | 2° 50' 51.998" N | 0.68 | 0.68 | 12.24 | NL | 17/03/2020 |
| 889 | Erissan Tulus Mandaoni Sitorus 2 | Jawa Tengah II | 99° 11' 16.222" E | 2° 50' 22.495" N | 0.79 | 0.79 | 14.22 | NL | 17/03/2020 |
| 890 | Erixander Sinaga 1 | Hutapadang | 99° 18' 14.305" E | 2° 46' 43.576" N | 0.85 | 0.85 | 15.30 | NL | 17/03/2020 |
| 891 | Erixander Sinaga 2 | Hutapadang | 99° 18' 17.483" E | 2° 46' 40.297" N | 1.01 | 1.01 | 18.18 | NL | 17/03/2020 |
| 892 | Erixander Sinaga 3 | Hutapadang | 99° 18' 13.958" E | 2° 46' 40.409" N | 1.19 | 1.19 | 21.42 | NL | 17/03/2020 |
| 893 | Erixander Sinaga 4 | Hutapadang | 99° 19' 9.917" E | 2° 47' 13.740" N | 1.27 | 1.27 | 22.86 | NL | 17/03/2020 |
| 894 | Erna Rosmauli Simangunsong | Jawa Tengah I | 99° 10' 27.681" E | 2° 51' 41.133" N | 0.65 | 0.65 | 11.70 | NL | 17/03/2020 |
| 895 | Erna Wati Sinaga | Parhondalian Jawa Dipar | 99° 15' 47.296" E | 2° 51' 30.489" N | 0.54 | 0.54 | 9.72 | NL | 17/03/2020 |
| 896 | Erni Damanik 1 | Dolok Parmonangan | 99° 12' 31.490" E | 3° 6' 42.393" N | 0.18 | 0.18 | 3.24 | NL | 17/03/2020 |
| 897 | Erni Damanik 2 | Dolok Parmonangan | 99° 11' 50.137" E | 3° 7' 11.778" N | 0.34 | 0.34 | 6.12 | NL | 17/03/2020 |
| 898 | Erni Susanti 1 | Buntu Turunan | 99° 8' 56.760" E | 2° 45' 46.334" N | 1.18 | 1.18 | 21.24 | NL | 17/03/2020 |
| 899 | Erni Susanti 2 | Buntu Turunan | 99° 8' 57.945" E | 2° 45' 50.177" N | 1.09 | 1.09 | 19.62 | NL | 17/03/2020 |
| 900 | Erni Susanti 3 | Buntu Turunan | 99° 8' 57.457" E | 2° 45' 42.825" N | 1.77 | 1.77 | 31.86 | NL | 17/03/2020 |
| 901 | Erniaty Manurung | Saribu Asih | 99° 8' 31.623" E | 2° 49' 28.791" N | 0.99 | 0.99 | 17.82 | NL | 17/03/2020 |
| 902 | Ernis Nainggolan | Buntu Turunan | 99° 9' 39.841" E | 2° 46' 8.557" N | 1.29 | 1.29 | 23.22 | NL | 17/03/2020 |
| 903 | Ernis Sinaga 1 | Saribu Asih | 99° 9' 21.467" E | 2° 48' 9.789" N | 0.25 | 0.25 | 4.50 | NL | 17/03/2020 |
| 904 | Ernis Sinaga 2 | Saribu Asih | 99° 9' 14.603" E | 2° 48' 30.246" N | 0.61 | 0.61 | 10.98 | NL | 17/03/2020 |
| 905 | Ernita Sinurat | Tonduhan | 99° 12' 9.431" E | 2° 50' 28.207" N | 0.48 | 0.48 | 8.64 | NL | 17/03/2020 |



Inspiring trust for a more resilient world.

Public

| | | | | | | | | | |
|-----|------------------------|-------------------------|-------------------|------------------|------|------|-------|----|------------|
| 906 | Ernita Sirait 1 | Hutapadang | 99° 17' 27.119" E | 2° 47' 29.631" N | 0.65 | 0.65 | 11.70 | NL | 17/03/2020 |
| 907 | Ernita Sirait 2 | Parhundalian Jawa Dipar | 99° 14' 55.479" E | 2° 51' 14.150" N | 0.59 | 0.59 | 10.62 | NL | 17/03/2020 |
| 908 | Erpida Sinaga | Hutapadang | 99° 18' 16.464" E | 2° 47' 0.004" N | 0.69 | 0.69 | 12.42 | NL | 17/03/2020 |
| 909 | Erpina Sinurat | Hutapadang | 99° 13' 34.321" E | 2° 47' 39.905" N | 1.12 | 1.12 | 20.16 | NL | 17/03/2020 |
| 910 | Erryanto Tampubolon 1 | Panombean Marjanji | 99° 12' 8.326" E | 2° 51' 38.323" N | 0.27 | 0.27 | 4.86 | NL | 17/03/2020 |
| 911 | Erryanto Tampubolon 2 | Panombean Marjanji | 99° 12' 29.912" E | 2° 51' 34.251" N | 0.23 | 0.23 | 4.14 | NL | 17/03/2020 |
| 912 | Erryanto Tampubolon 3 | Panombean Marjanji | 99° 12' 9.396" E | 2° 51' 37.050" N | 0.27 | 0.27 | 4.86 | NL | 17/03/2020 |
| 913 | Erryanto Tampubolon 4 | Panombean Marjanji | 99° 12' 14.978" E | 2° 51' 32.172" N | 0.47 | 0.47 | 8.46 | NL | 17/03/2020 |
| 914 | Ertalina Silitonga | Saribu Asih | 99° 9' 36.543" E | 2° 48' 53.732" N | 0.50 | 0.50 | 9.00 | NL | 17/03/2020 |
| 915 | Ervina Br Samosir | Hutapadang | 99° 15' 29.829" E | 2° 47' 35.320" N | 1.04 | 1.04 | 18.72 | NL | 17/03/2020 |
| 916 | Erwadi 1 | Saribu Asih | 99° 8' 48.612" E | 2° 50' 21.036" N | 0.48 | 0.48 | 8.64 | NL | 17/03/2020 |
| 917 | Erwadi 2 | Maligas Tongah | 99° 9' 8.701" E | 2° 50' 28.712" N | 0.29 | 0.29 | 5.22 | NL | 17/03/2020 |
| 918 | Erwadi 3 | Maligas Tongah | 99° 8' 54.300" E | 2° 50' 34.732" N | 0.57 | 0.57 | 10.26 | NL | 17/03/2020 |
| 919 | Erwandi Lubis | Dolok Parmonangan | 99° 12' 39.077" E | 3° 7' 48.314" N | 0.63 | 0.63 | 11.34 | NL | 17/03/2020 |
| 920 | Erwin Alamsyah Saragih | Dolok Parmonangan | 99° 12' 35.361" E | 3° 7' 24.229" N | 1.19 | 1.19 | 21.42 | NL | 17/03/2020 |
| 921 | Erwin Sitorus | Jawa Tengah I | 99° 10' 19.358" E | 2° 51' 41.685" N | 0.48 | 0.48 | 8.64 | NL | 17/03/2020 |
| 922 | Erwinto Mesto | Maligas Tongah | 99° 8' 54.221" E | 2° 50' 24.758" N | 0.41 | 0.41 | 7.38 | NL | 17/03/2020 |
| 923 | Esen Simanjuntak 1 | Jawa Tengah I | 99° 10' 54.345" E | 2° 50' 58.514" N | 0.27 | 0.27 | 4.86 | NL | 17/03/2020 |
| 924 | Esen Simanjuntak 2 | Jawa Tengah I | 99° 10' 16.619" E | 2° 51' 42.869" N | 1.14 | 1.14 | 20.52 | NL | 17/03/2020 |
| 925 | Esen Simanjuntak 3 | Jawa Tengah I | 99° 10' 53.089" E | 2° 50' 53.467" N | 0.45 | 0.45 | 8.10 | NL | 17/03/2020 |
| 926 | Esen Simanjuntak 4 | Jawa Tengah I | 99° 10' 28.595" E | 2° 50' 58.161" N | 0.48 | 0.48 | 8.64 | NL | 17/03/2020 |
| 927 | Eskak 1 | Maligas Tongah | 99° 8' 29.357" E | 2° 50' 8.646" N | 0.27 | 0.27 | 4.86 | NL | 17/03/2020 |
| 928 | Eskak 2 | Maligas Tongah | 99° 8' 45.411" E | 2° 50' 17.140" N | 0.23 | 0.23 | 4.14 | NL | 17/03/2020 |
| 929 | Eslina Napitupulu 1 | Maligas Tongah | 99° 9' 40.608" E | 2° 50' 28.571" N | 0.15 | 0.15 | 2.70 | NL | 17/03/2020 |
| 930 | Eslina Napitupulu 2 | Maligas Tongah | 99° 9' 43.842" E | 2° 50' 32.187" N | 0.23 | 0.23 | 4.14 | NL | 17/03/2020 |
| 931 | Eslina Napitupulu 3 | Maligas Tongah | 99° 10' 0.161" E | 2° 50' 45.303" N | 0.36 | 0.36 | 6.48 | NL | 17/03/2020 |
| 932 | Eslina Napitupulu 4 | Saribu Asih | 99° 9' 54.261" E | 2° 50' 8.611" N | 0.23 | 0.23 | 4.14 | NL | 17/03/2020 |
| 933 | Esmar Sitorus 1 | Hutapadang | 99° 18' 3.210" E | 2° 46' 56.232" N | 0.18 | 0.18 | 3.24 | NL | 17/03/2020 |
| 934 | Esmar Sitorus 2 | Hutapadang | 99° 18' 34.629" E | 2° 46' 43.864" N | 1.18 | 1.18 | 21.24 | NL | 17/03/2020 |
| 935 | Esmi Sinaga | Saribu Asih | 99° 10' 1.448" E | 2° 49' 47.708" N | 0.20 | 0.20 | 3.60 | NL | 17/03/2020 |
| 936 | Esmina Simangunsong | Bahjambi III | 99° 11' 7.460" E | 2° 55' 2.041" N | 0.24 | 0.24 | 4.32 | NL | 17/03/2020 |
| 937 | Espina Napitupulu 1 | Buntu Bayu | 99° 11' 11.175" E | 2° 48' 34.229" N | 1.04 | 1.04 | 18.72 | NL | 17/03/2020 |
| 938 | Espina Napitupulu 2 | Buntu Bayu | 99° 11' 20.139" E | 2° 48' 30.411" N | 0.85 | 0.85 | 15.30 | NL | 17/03/2020 |
| 939 | Eswati Tambunan | Panombean Marjanji | 99° 11' 58.878" E | 2° 51' 32.141" N | 0.49 | 0.49 | 8.82 | NL | 17/03/2020 |
| 940 | Esry Sidabutar | Saribu Asih | 99° 9' 36.977" E | 2° 48' 46.387" N | 0.19 | 0.19 | 3.42 | NL | 17/03/2020 |
| 941 | Estomihi Ompusunggu 1 | Jawa Tengah I | 99° 10' 29.200" E | 2° 51' 19.270" N | 1.31 | 1.31 | 23.58 | NL | 17/03/2020 |

BSI Services Malaysia Sdn Bhd
Co. Reg 200801003189
Suite 29.01 Level 29,
The Gardens North Tower,
Mid Valley City,
Lingkaran Syed Putra,
59200 Kuala Lumpur

T: +6 03 9212 9638
F: +6 03 9212 9639
info.malaysia@bsigroup.com
bsigroup.com/en-MY





Inspiring trust for a more resilient world.

Public

| | | | | | | | | | |
|-----|--------------------------|-------------------------|-------------------|------------------|------|------|-------|----|------------|
| 942 | Estomihi Ompusunggu 2 | Jawa Tengah I | 99° 10' 14.392" E | 2° 51' 36.198" N | 1.15 | 1.15 | 20.70 | NL | 17/03/2020 |
| 943 | Estomihi Ompusunggu 3 | Jawa Tengah I | 99° 11' 9.566" E | 2° 51' 16.323" N | 0.22 | 0.22 | 3.96 | NL | 17/03/2020 |
| 944 | Estomihi Ompusunggu 4 | Jawa Tengah I | 99° 10' 41.189" E | 2° 51' 24.520" N | 0.51 | 0.51 | 9.18 | NL | 17/03/2020 |
| 945 | Eston Anton Siallangan | Saribu Asih | 99° 8' 33.325" E | 2° 49' 25.700" N | 0.86 | 0.86 | 15.48 | NL | 17/03/2020 |
| 946 | Etti Simbolon | Tonduhan | 99° 14' 20.369" E | 2° 48' 41.813" N | 1.07 | 1.07 | 19.26 | NL | 17/03/2020 |
| 947 | Eva Butar Butar | Saribu Asih | 99° 9' 25.237" E | 2° 48' 53.843" N | 0.49 | 0.49 | 8.82 | NL | 17/03/2020 |
| 948 | Evans Bob Samosir 1 | Jawa Tengah II | 99° 11' 44.894" E | 2° 50' 33.627" N | 0.17 | 0.17 | 3.06 | NL | 17/03/2020 |
| 949 | Evans Bob Samosir 2 | Jawa Tengah II | 99° 11' 42.482" E | 2° 50' 26.975" N | 0.50 | 0.50 | 9.00 | NL | 17/03/2020 |
| 950 | Evi Elentina Sirait | Saribu Asih | 99° 9' 13.163" E | 2° 48' 45.966" N | 1.17 | 1.17 | 21.06 | NL | 17/03/2020 |
| 951 | Evi Rama Yani Sirait | Hutapadang | 99° 15' 8.919" E | 2° 47' 23.416" N | 0.46 | 0.46 | 8.28 | NL | 17/03/2020 |
| 952 | Evi Yanti Manurung | Hutapadang | 99° 13' 56.522" E | 2° 47' 34.604" N | 1.15 | 1.15 | 20.70 | NL | 17/03/2020 |
| 953 | Ezra Hanani Br Hutabarat | Hutapadang | 99° 15' 45.845" E | 2° 46' 33.415" N | 0.91 | 0.91 | 16.38 | NL | 17/03/2020 |
| 954 | Faisal Agustian Lubis | Buntu Turunan | 99° 8' 43.940" E | 2° 47' 5.606" N | 0.22 | 0.22 | 3.96 | NL | 17/03/2020 |
| 955 | Fajar | Bahjambi III | 99° 10' 55.956" E | 2° 54' 54.933" N | 0.26 | 0.26 | 4.68 | NL | 17/03/2020 |
| 956 | Fatimah Hutaaruk | Parhundalian Jawa Dipar | 99° 14' 48.608" E | 2° 51' 37.139" N | 0.23 | 0.23 | 4.14 | NL | 17/03/2020 |
| 957 | Fendy Sibuea 1 | Hutapadang | 99° 15' 4.639" E | 2° 47' 21.503" N | 0.36 | 0.36 | 6.48 | NL | 17/03/2020 |
| 958 | Fendy Sibuea 2 | Hutapadang | 99° 13' 29.787" E | 2° 47' 33.044" N | 1.12 | 1.12 | 20.16 | NL | 17/03/2020 |
| 959 | Fendy Sibuea 3 | Hutapadang | 99° 15' 9.655" E | 2° 47' 15.301" N | 0.27 | 0.27 | 4.86 | NL | 17/03/2020 |
| 960 | Feri Tampubolon | Panombean Marjanji | 99° 12' 16.512" E | 2° 51' 40.997" N | 0.25 | 0.25 | 4.50 | NL | 17/03/2020 |
| 961 | Fernando Sinaga 1 | Saribu Asih | 99° 9' 46.754" E | 2° 49' 19.303" N | 0.12 | 0.12 | 2.16 | NL | 17/03/2020 |
| 962 | Fernando Sinaga 2 | Saribu Asih | 99° 9' 46.481" E | 2° 49' 14.280" N | 0.12 | 0.12 | 2.16 | NL | 17/03/2020 |
| 963 | Ferry Wanson Siahaan | Panombean Marjanji | 99° 12' 26.153" E | 2° 51' 56.521" N | 0.68 | 0.68 | 12.24 | NL | 17/03/2020 |
| 964 | Firman Siregar 1 | Jawa Tengah I | 99° 10' 19.621" E | 2° 51' 27.771" N | 0.47 | 0.47 | 8.46 | NL | 17/03/2020 |
| 965 | Firman Siregar 2 | Jawa Tengah I | 99° 10' 27.065" E | 2° 51' 30.448" N | 0.42 | 0.42 | 7.56 | NL | 17/03/2020 |
| 966 | Firmandus Siahaan 1 | Bahjambi III | 99° 10' 51.595" E | 2° 54' 44.994" N | 0.18 | 0.18 | 3.24 | NL | 17/03/2020 |
| 967 | Firmandus Siahaan 2 | Bahjambi III | 99° 10' 54.665" E | 2° 54' 44.294" N | 0.19 | 0.19 | 3.42 | NL | 17/03/2020 |
| 968 | Fitri | Dolok Parmonangan | 99° 12' 15.466" E | 3° 7' 20.368" N | 0.11 | 0.11 | 1.98 | NL | 17/03/2020 |
| 969 | Fitria Damanik 1 | Bandar Tongah | 99° 13' 20.455" E | 3° 6' 19.389" N | 0.45 | 0.45 | 8.10 | NL | 17/03/2020 |
| 970 | Fitria Damanik 2 | Bandar Tongah | 99° 13' 10.003" E | 3° 6' 21.335" N | 0.47 | 0.47 | 8.46 | NL | 17/03/2020 |
| 971 | Flora Siahaan | Panombean Marjanji | 99° 11' 52.436" E | 2° 51' 24.183" N | 0.25 | 0.25 | 4.50 | NL | 17/03/2020 |
| 972 | Flores Silalahi 1 | Saribu Asih | 99° 8' 29.148" E | 2° 48' 40.326" N | 0.31 | 0.31 | 5.58 | NL | 17/03/2020 |
| 973 | Flores Silalahi 2 | Saribu Asih | 99° 8' 30.931" E | 2° 48' 42.733" N | 0.31 | 0.31 | 5.58 | NL | 17/03/2020 |
| 974 | France Manik 1 | Hutapadang | 99° 15' 42.205" E | 2° 47' 35.596" N | 0.64 | 0.64 | 11.52 | NL | 17/03/2020 |
| 975 | France Manik 2 | Hutapadang | 99° 15' 40.094" E | 2° 47' 33.476" N | 0.27 | 0.27 | 4.86 | NL | 17/03/2020 |
| 976 | Frandy Rajagukguk 1 | Jawa Tengah I | 99° 10' 48.270" E | 2° 51' 46.421" N | 0.32 | 0.32 | 5.76 | NL | 17/03/2020 |
| 977 | Frandy Rajagukguk 2 | Jawa Tengah I | 99° 11' 10.276" E | 2° 51' 12.699" N | 0.22 | 0.22 | 3.96 | NL | 17/03/2020 |

BSI Services Malaysia Sdn Bhd
Co. Reg 200801003189
Suite 29.01 Level 29,
The Gardens North Tower,
Mid Valley City,
Lingkaran Syed Putra,
59200 Kuala Lumpur

T: +6 03 9212 9638
F: +6 03 9212 9639
info.malaysia@bsigroup.com
bsigroup.com/en-MY





Inspiring trust for a more resilient world.

Public

| | | | | | | | | | |
|------|--------------------------|-------------------------|-------------------|------------------|------|------|-------|----|------------|
| 978 | Franha Sofiendra Saragi | Saribu Asih | 99° 9' 41.664" E | 2° 49' 43.722" N | 0.20 | 0.20 | 3.60 | NL | 17/03/2020 |
| 979 | Frans Tampubolon 1 | Buntu Bayu | 99° 11' 16.168" E | 2° 48' 50.355" N | 0.51 | 0.51 | 9.18 | NL | 17/03/2020 |
| 980 | Frans Tampubolon 2 | Panombean Marjanji | 99° 12' 39.692" E | 2° 51' 33.596" N | 0.51 | 0.51 | 9.18 | NL | 17/03/2020 |
| 981 | Frans Tampubolon 3 | Panombean Marjanji | 99° 12' 32.296" E | 2° 51' 21.032" N | 0.27 | 0.27 | 4.86 | NL | 17/03/2020 |
| 982 | Frans Tampubolon 4 | Panombean Marjanji | 99° 12' 20.804" E | 2° 51' 23.223" N | 0.53 | 0.53 | 9.54 | NL | 17/03/2020 |
| 983 | Fransiska Manurung | Hutapadang | 99° 17' 38.077" E | 2° 47' 29.118" N | 1.10 | 1.10 | 19.80 | NL | 17/03/2020 |
| 984 | Fransius Siallagan 1 | Saribu Asih | 99° 8' 36.714" E | 2° 49' 26.690" N | 0.93 | 0.93 | 16.74 | NL | 17/03/2020 |
| 985 | Fransius Siallagan 2 | Saribu Asih | 99° 8' 36.090" E | 2° 49' 28.669" N | 0.50 | 0.50 | 9.00 | NL | 17/03/2020 |
| 986 | Fransius Siallagan 3 | Saribu Asih | 99° 8' 25.971" E | 2° 48' 50.566" N | 0.47 | 0.47 | 8.46 | NL | 17/03/2020 |
| 987 | Freddyson Sitorus | Tonduhan | 99° 11' 51.790" E | 2° 49' 57.307" N | 0.48 | 0.48 | 8.64 | NL | 17/03/2020 |
| 988 | Fredo Manurung | Hutapadang | 99° 17' 44.804" E | 2° 47' 21.714" N | 0.80 | 0.80 | 14.40 | NL | 17/03/2020 |
| 989 | Frima Lisne Sringo Ringo | Tonduhan | 99° 12' 7.283" E | 2° 50' 23.847" N | 0.25 | 0.25 | 4.50 | NL | 17/03/2020 |
| 990 | Friska Toga Torop 1 | Jawa Tengah I | 99° 10' 35.255" E | 2° 51' 50.633" N | 0.43 | 0.43 | 7.74 | NL | 17/03/2020 |
| 991 | Friska Toga Torop 2 | Jawa Tengah I | 99° 10' 34.424" E | 2° 51' 44.697" N | 0.16 | 0.16 | 2.88 | NL | 17/03/2020 |
| 992 | Ganda Pratama Sirait 1 | Hutapadang | 99° 15' 58.806" E | 2° 46' 56.878" N | 0.11 | 0.11 | 1.98 | NL | 17/03/2020 |
| 993 | Ganda Pratama Sirait 2 | Hutapadang | 99° 15' 49.503" E | 2° 46' 27.505" N | 1.36 | 1.36 | 24.48 | NL | 17/03/2020 |
| 994 | Ganda Pratama Sirait 3 | Hutapadang | 99° 15' 26.469" E | 2° 47' 21.056" N | 1.49 | 1.49 | 26.82 | NL | 17/03/2020 |
| 995 | Ganda Pratama Sirait 4 | Hutapadang | 99° 16' 4.271" E | 2° 46' 40.448" N | 0.56 | 0.56 | 10.08 | NL | 17/03/2020 |
| 996 | Ganjar | Parhundalian Jawa Dipar | 99° 14' 22.775" E | 2° 51' 26.276" N | 0.17 | 0.17 | 3.06 | NL | 17/03/2020 |
| 997 | Gelmok Sinaga | Saribu Asih | 99° 8' 8.594" E | 2° 48' 28.065" N | 0.44 | 0.44 | 7.92 | NL | 17/03/2020 |
| 998 | Gendur Simanjuntak | Saribu Asih | 99° 9' 15.679" E | 2° 49' 24.857" N | 0.24 | 0.24 | 4.32 | NL | 17/03/2020 |
| 999 | Germanto Nainggolan 1 | Saribu Asih | 99° 8' 49.084" E | 2° 48' 3.263" N | 1.47 | 1.47 | 26.46 | NL | 17/03/2020 |
| 1000 | Germanto Nainggolan 2 | Saribu Asih | 99° 8' 44.967" E | 2° 47' 57.771" N | 0.69 | 0.69 | 12.42 | NL | 17/03/2020 |
| 1001 | Germanto Nainggolan 3 | Saribu Asih | 99° 8' 44.740" E | 2° 47' 55.962" N | 0.48 | 0.48 | 8.64 | NL | 17/03/2020 |
| 1002 | Germanto Nainggolan 4 | Saribu Asih | 99° 8' 47.590" E | 2° 48' 0.639" N | 0.21 | 0.21 | 3.78 | NL | 17/03/2020 |
| 1003 | Germanto Nainggolan 5 | Saribu Asih | 99° 8' 46.699" E | 2° 48' 16.735" N | 0.42 | 0.42 | 7.56 | NL | 17/03/2020 |
| 1004 | Germanto Nainggolan 6 | Saribu Asih | 99° 8' 44.253" E | 2° 48' 17.874" N | 0.96 | 0.96 | 17.28 | NL | 17/03/2020 |
| 1005 | Giat Manurung | Saribu Asih | 99° 9' 11.363" E | 2° 48' 22.687" N | 0.40 | 0.40 | 7.20 | NL | 17/03/2020 |
| 1006 | Gidion Hutabarat 1 | Saribu Asih | 99° 8' 59.962" E | 2° 49' 51.516" N | 0.28 | 0.28 | 5.04 | NL | 17/03/2020 |
| 1007 | Gidion Hutabarat 2 | Saribu Asih | 99° 9' 7.162" E | 2° 49' 50.959" N | 1.00 | 1.00 | 18.00 | NL | 17/03/2020 |
| 1008 | Gidion Hutabarat 3 | Saribu Asih | 99° 9' 5.826" E | 2° 49' 48.683" N | 0.24 | 0.24 | 4.32 | NL | 17/03/2020 |
| 1009 | Gindo M Butar Butar 1 | Saribu Asih | 99° 8' 56.568" E | 2° 48' 51.414" N | 0.12 | 0.12 | 2.16 | NL | 17/03/2020 |

BSI Services Malaysia Sdn Bhd
Co. Reg 200801003189
Suite 29.01 Level 29,
The Gardens North Tower,
Mid Valley City,
Lingkaran Syed Putra,
59200 Kuala Lumpur

T: +6 03 9212 9638
F: +6 03 9212 9639
info.malaysia@bsigroup.com
bsigroup.com/en-MY





Inspiring trust for a more resilient world.

Public

| | | | | | | | | | |
|------|------------------------------|----------------|-------------------|------------------|------|------|-------|----|------------|
| 1010 | Gindo M butar Butar 2 | Saribu Asih | 99° 8' 57.263" E | 2° 48' 53.533" N | 0.32 | 0.32 | 5.76 | NL | 17/03/2020 |
| 1011 | Gindo M Butar Butar 3 | Saribu Asih | 99° 8' 43.041" E | 2° 49' 0.735" N | 0.60 | 0.60 | 10.80 | NL | 17/03/2020 |
| 1012 | Gintoni Manurung 1 | Saribu Asih | 99° 8' 24.620" E | 2° 48' 28.077" N | 0.31 | 0.31 | 5.58 | NL | 17/03/2020 |
| 1013 | Gintoni Manurung 10 | Saribu Asih | 99° 8' 12.321" E | 2° 48' 11.333" N | 0.28 | 0.28 | 5.04 | NL | 17/03/2020 |
| 1014 | Gintoni Manurung 11 | Saribu Asih | 99° 8' 10.755" E | 2° 48' 57.755" N | 0.52 | 0.52 | 9.36 | NL | 17/03/2020 |
| 1015 | Gintoni Manurung 2 | Saribu Asih | 99° 8' 30.813" E | 2° 48' 31.957" N | 0.17 | 0.17 | 3.06 | NL | 17/03/2020 |
| 1016 | Gintoni Manurung 3 | Saribu Asih | 99° 8' 13.024" E | 2° 48' 12.361" N | 0.32 | 0.32 | 5.76 | NL | 17/03/2020 |
| 1017 | Gintoni Manurung 4 | Saribu Asih | 99° 8' 15.178" E | 2° 48' 48.933" N | 0.92 | 0.92 | 16.56 | NL | 17/03/2020 |
| 1018 | Gintoni Manurung 5 | Saribu Asih | 99° 8' 29.408" E | 2° 48' 35.062" N | 1.47 | 1.47 | 26.46 | NL | 17/03/2020 |
| 1019 | Gintoni Manurung 6 | Saribu Asih | 99° 8' 25.687" E | 2° 48' 27.858" N | 0.50 | 0.50 | 9.00 | NL | 17/03/2020 |
| 1020 | Gintoni Manurung 7 | Saribu Asih | 99° 8' 7.094" E | 2° 48' 19.088" N | 0.79 | 0.79 | 14.22 | NL | 17/03/2020 |
| 1021 | Gintoni Manurung 8 | Saribu Asih | 99° 8' 12.742" E | 2° 48' 2.633" N | 0.79 | 0.79 | 14.22 | NL | 17/03/2020 |
| 1022 | Gintoni Manurung 9 | Saribu Asih | 99° 8' 30.053" E | 2° 48' 15.370" N | 1.61 | 1.61 | 28.98 | NL | 17/03/2020 |
| 1023 | Giono 1 | Maligas Tengah | 99° 9' 7.875" E | 2° 50' 0.107" N | 0.35 | 0.35 | 6.30 | NL | 17/03/2020 |
| 1024 | Giono 2 | Maligas Tengah | 99° 8' 32.569" E | 2° 50' 13.827" N | 0.25 | 0.25 | 4.50 | NL | 17/03/2020 |
| 1025 | Givson Mangatas Napitupulu 1 | Jawa Tengah II | 99° 11' 14.687" E | 2° 50' 37.281" N | 0.28 | 0.28 | 5.04 | NL | 17/03/2020 |
| 1026 | Givson Mangatas Napitupulu 2 | Jawa Tengah II | 99° 11' 14.306" E | 2° 50' 33.469" N | 0.63 | 0.63 | 11.34 | NL | 17/03/2020 |
| 1027 | Gokma Simatupang 1 | Saribu Asih | 99° 8' 48.688" E | 2° 48' 35.132" N | 1.00 | 1.00 | 18.00 | NL | 17/03/2020 |
| 1028 | Gokma Simatupang 2 | Saribu Asih | 99° 8' 47.847" E | 2° 48' 32.297" N | 0.72 | 0.72 | 12.96 | NL | 17/03/2020 |
| 1029 | Gokma Simatupang 3 | Saribu Asih | 99° 8' 47.782" E | 2° 48' 25.634" N | 0.50 | 0.50 | 9.00 | NL | 17/03/2020 |
| 1030 | Gokma Simatupang 4 | Saribu Asih | 99° 8' 59.591" E | 2° 49' 3.906" N | 1.00 | 1.00 | 18.00 | NL | 17/03/2020 |
| 1031 | Gokma Simatupang 5 | Saribu Asih | 99° 9' 17.202" E | 2° 49' 40.613" N | 0.36 | 0.36 | 6.48 | NL | 17/03/2020 |
| 1032 | Gokma Simatupang 6 | Saribu Asih | 99° 9' 22.537" E | 2° 49' 40.404" N | 0.21 | 0.21 | 3.78 | NL | 17/03/2020 |
| 1033 | Goksun Manurung 1 | Jawa Tengah II | 99° 12' 1.118" E | 2° 50' 58.607" N | 0.23 | 0.23 | 4.14 | NL | 17/03/2020 |
| 1034 | Goksun Manurung 2 | Jawa Tengah II | 99° 11' 56.869" E | 2° 51' 17.342" N | 0.43 | 0.43 | 7.74 | NL | 17/03/2020 |
| 1035 | Goksun Manurung 3 | Jawa Tengah II | 99° 11' 36.802" E | 2° 51' 15.323" N | 0.53 | 0.53 | 9.54 | NL | 17/03/2020 |
| 1036 | Goksun Manurung 4 | Jawa Tengah II | 99° 11' 44.489" E | 2° 51' 11.772" N | 0.61 | 0.61 | 10.98 | NL | 17/03/2020 |
| 1037 | Gomal Simanjutak | Muara Mulia | 99° 12' 58.535" E | 2° 52' 20.674" N | 1.07 | 1.07 | 19.26 | NL | 17/03/2020 |
| 1038 | Gomar Manurung 1 | Saribu Asih | 99° 9' 33.137" E | 2° 49' 9.057" N | 1.12 | 1.12 | 20.16 | NL | 17/03/2020 |
| 1039 | Gomar Manurung 2 | Saribu Asih | 99° 9' 5.131" E | 2° 49' 2.438" N | 0.60 | 0.60 | 10.80 | NL | 17/03/2020 |
| 1040 | Gomar Manurung 3 | Saribu Asih | 99° 9' 31.449" E | 2° 48' 30.864" N | 2.26 | 2.26 | 40.68 | NL | 17/03/2020 |
| 1041 | Gomgom Butar Butar | Tonduhan | 99° 12' 10.708" E | 2° 50' 26.641" N | 0.48 | 0.48 | 8.64 | NL | 17/03/2020 |
| 1042 | Gopper Sirait | Saribu Asih | 99° 8' 59.854" E | 2° 49' 42.875" N | 1.50 | 1.50 | 27.00 | NL | 17/03/2020 |
| 1043 | Grace Manurung | Hutapadang | 99° 16' 49.271" E | 2° 47' 29.925" N | 0.52 | 0.52 | 9.36 | NL | 17/03/2020 |
| 1044 | Gumalasari Bonar Sirait | Tangga Batu | 99° 6' 1.288" E | 2° 47' 10.911" N | 0.23 | 0.23 | 4.14 | NL | 17/03/2020 |
| 1045 | Gunawan | Baja Dolok | 99° 10' 7.017" E | 2° 54' 3.367" N | 0.19 | 0.19 | 3.42 | NL | 17/03/2020 |
| 1046 | Guntar Sirait | Saribu Asih | 99° 8' 32.965" E | 2° 48' 29.006" N | 0.54 | 0.54 | 9.72 | NL | 17/03/2020 |

BSI Services Malaysia Sdn Bhd
Co. Reg 200801003189
Suite 29.01 Level 29,
The Gardens North Tower,
Mid Valley City,
Lingkaran Syed Putra,
59200 Kuala Lumpur

T: +6 03 9212 9638
F: +6 03 9212 9639
info.malaysia@bsigroup.com
bsigroup.com/en-MY





Inspiring trust for a more resilient world.

Public

| | | | | | | | | | |
|------|------------------------|-------------------------|-------------------|------------------|------|------|-------|----|------------|
| 1047 | Hadi Sahbana Samosir 1 | Jawa Tengah I | 99° 10' 23.111" E | 2° 51' 20.349" N | 0.37 | 0.37 | 6.66 | NL | 17/03/2020 |
| 1048 | Hadi Sahbana Samosir 2 | Jawa Tengah I | 99° 10' 44.700" E | 2° 51' 22.169" N | 0.43 | 0.43 | 7.74 | NL | 17/03/2020 |
| 1049 | Hadi Sahbana Samosir 3 | Jawa Tengah I | 99° 10' 43.334" E | 2° 51' 21.810" N | 0.47 | 0.47 | 8.46 | NL | 17/03/2020 |
| 1050 | Hadi Susanto | Maligas Tengah | 99° 8' 51.432" E | 2° 50' 38.702" N | 0.46 | 0.46 | 8.28 | NL | 17/03/2020 |
| 1051 | Hairul Sinaga 1 | Dolok Parmonangan | 99° 13' 30.074" E | 3° 7' 12.474" N | 0.60 | 0.60 | 10.80 | NL | 17/03/2020 |
| 1052 | Hairul Sinaga 2 | Dolok Parmonangan | 99° 13' 37.335" E | 3° 7' 18.667" N | 0.99 | 0.99 | 17.82 | NL | 17/03/2020 |
| 1053 | Hairul Sinaga 3 | Dolok Parmonangan | 99° 13' 38.910" E | 3° 7' 19.953" N | 0.06 | 0.06 | 1.08 | NL | 17/03/2020 |
| 1054 | Hairul Sinaga 4 | Dolok Parmonangan | 99° 13' 32.771" E | 3° 7' 40.447" N | 0.32 | 0.32 | 5.76 | NL | 17/03/2020 |
| 1055 | Hairul Sinaga 5 | Dolok Parmonangan | 99° 13' 23.851" E | 3° 7' 24.251" N | 0.43 | 0.43 | 7.74 | NL | 17/03/2020 |
| 1056 | Hairulsam Saragih 1 | Bandar Tengah | 99° 13' 36.465" E | 3° 5' 51.933" N | 1.20 | 1.20 | 21.60 | NL | 17/03/2020 |
| 1057 | Hairulsam Saragih 2 | Bandar Tengah | 99° 13' 12.352" E | 3° 6' 8.079" N | 0.24 | 0.24 | 4.32 | NL | 17/03/2020 |
| 1058 | Halasan Tampubolon 1 | Jawa Tengah I | 99° 10' 38.640" E | 2° 50' 54.984" N | 0.53 | 0.53 | 9.54 | NL | 17/03/2020 |
| 1059 | Halasan Tampubolon 2 | Jawa Tengah I | 99° 11' 22.420" E | 2° 51' 20.849" N | 0.50 | 0.50 | 9.00 | NL | 17/03/2020 |
| 1060 | Halomoan Samosir | Saribu Asih | 99° 8' 45.863" E | 2° 49' 42.446" N | 0.64 | 0.64 | 11.52 | NL | 17/03/2020 |
| 1061 | Hamdan Sinaga | Dolok Parmonangan | 99° 12' 47.614" E | 3° 7' 52.965" N | 0.46 | 0.46 | 8.28 | NL | 17/03/2020 |
| 1062 | Haposan Nababan | Saribu Asih | 99° 8' 28.215" E | 2° 49' 4.195" N | 0.46 | 0.46 | 8.28 | NL | 17/03/2020 |
| 1063 | Haposan Nainggolan A 1 | Jawa Tengah II | 99° 11' 9.241" E | 2° 50' 26.839" N | 0.50 | 0.50 | 9.00 | NL | 17/03/2020 |
| 1064 | Haposan Nainggolan A 2 | Jawa Tengah II | 99° 11' 16.248" E | 2° 50' 18.862" N | 0.54 | 0.54 | 9.72 | NL | 17/03/2020 |
| 1065 | Haposan Nainggolan A 3 | Jawa Tengah II | 99° 11' 9.544" E | 2° 50' 16.754" N | 0.24 | 0.24 | 4.32 | NL | 17/03/2020 |
| 1066 | Haposan Nainggolan A 4 | Saribu Asih | 99° 10' 35.132" E | 2° 50' 11.063" N | 0.26 | 0.26 | 4.68 | NL | 17/03/2020 |
| 1067 | Haposan Nainggolan B 1 | Parhundalian Jawa Dipar | 99° 14' 59.127" E | 2° 51' 39.301" N | 0.43 | 0.43 | 7.74 | NL | 17/03/2020 |
| 1068 | Haposan Nainggolan B 2 | Parhundalian Jawa Dipar | 99° 15' 15.809" E | 2° 51' 37.821" N | 1.73 | 1.73 | 31.14 | NL | 17/03/2020 |
| 1069 | Haposan Nainggolan B 3 | Parhundalian Jawa Dipar | 99° 14' 46.898" E | 2° 51' 18.112" N | 0.56 | 0.56 | 10.08 | NL | 17/03/2020 |
| 1070 | Haposan Siahaan 1 | Saribu Asih | 99° 8' 55.663" E | 2° 48' 52.616" N | 0.52 | 0.52 | 9.36 | NL | 17/03/2020 |
| 1071 | Haposan Siahaan 2 | Saribu Asih | 99° 9' 11.792" E | 2° 49' 17.258" N | 0.27 | 0.27 | 4.86 | NL | 17/03/2020 |
| 1072 | Haposan Siahaan 3 | Saribu Asih | 99° 8' 59.842" E | 2° 48' 55.721" N | 1.01 | 1.01 | 18.18 | NL | 17/03/2020 |
| 1073 | Haposan Siahaan 4 | Saribu Asih | 99° 8' 59.540" E | 2° 48' 52.684" N | 1.11 | 1.11 | 19.98 | NL | 17/03/2020 |
| 1074 | Haposan Simanjuntak | Jawa Tengah II | 99° 11' 16.998" E | 2° 50' 35.248" N | 0.51 | 0.51 | 9.18 | NL | 17/03/2020 |
| 1075 | Haposan Sitorus | Hutapadang | 99° 16' 53.504" E | 2° 47' 40.078" N | 0.51 | 0.51 | 9.18 | NL | 17/03/2020 |
| 1076 | Harapan Op Sunggu | Jawa Tengah II | 99° 11' 7.815" E | 2° 50' 50.241" N | 0.50 | 0.50 | 9.00 | NL | 17/03/2020 |
| 1077 | Harapan Siahaan 1 | Jawa Tengah I | 99° 11' 4.352" E | 2° 51' 46.384" N | 0.30 | 0.30 | 5.40 | NL | 17/03/2020 |
| 1078 | Harapan Siahaan 2 | Jawa Tengah II | 99° 11' 38.736" E | 2° 51' 12.826" N | 0.42 | 0.42 | 7.56 | NL | 17/03/2020 |
| 1079 | Harapan Siahaan 3 | Jawa Tengah II | 99° 11' 44.581" E | 2° 50' 40.792" N | 0.48 | 0.48 | 8.64 | NL | 17/03/2020 |

BSI Services Malaysia Sdn Bhd
Co. Reg 200801003189
Suite 29.01 Level 29,
The Gardens North Tower,
Mid Valley City,
Lingkaran Syed Putra,
59200 Kuala Lumpur

T: +6 03 9212 9638
F: +6 03 9212 9639
info.malaysia@bsigroup.com
bsigroup.com/en-MY





Inspiring trust for a more resilient world.

Public

| | | | | | | | | | |
|------|------------------------|------------------|-------------------|------------------|------|------|-------|----|------------|
| 1080 | Harapan Sidabutar | Saribu Asih | 99° 9' 41.340" E | 2° 49' 8.675" N | 0.17 | 0.17 | 3.06 | NL | 17/03/2020 |
| 1081 | Harapan Siringo Ringo | Saribu Asih | 99° 9' 12.611" E | 2° 48' 6.087" N | 0.88 | 0.88 | 15.84 | NL | 17/03/2020 |
| 1082 | Hariman Sinaga | Bahjambi III | 99° 10' 2.032" E | 2° 54' 59.876" N | 0.47 | 0.47 | 8.46 | NL | 17/03/2020 |
| 1083 | Hariyanti 1 | Maligas Tongah | 99° 8' 41.021" E | 2° 50' 4.566" N | 0.16 | 0.16 | 2.88 | NL | 17/03/2020 |
| 1084 | Hariyanti 2 | Maligas Tongah | 99° 8' 47.052" E | 2° 50' 19.072" N | 0.12 | 0.12 | 2.16 | NL | 17/03/2020 |
| 1085 | Harles Napitupulu 1 | Saribu Asih | 99° 8' 43.670" E | 2° 48' 42.502" N | 0.40 | 0.40 | 7.20 | NL | 17/03/2020 |
| 1086 | Harles Napitupulu 2 | Saribu Asih | 99° 8' 39.192" E | 2° 48' 45.352" N | 0.75 | 0.75 | 13.50 | NL | 17/03/2020 |
| 1087 | Harles Napitupulu 3 | Saribu Asih | 99° 8' 16.283" E | 2° 48' 32.418" N | 0.50 | 0.50 | 9.00 | NL | 17/03/2020 |
| 1088 | Harles Napitupulu 4 | Saribu Asih | 99° 8' 28.990" E | 2° 48' 54.837" N | 0.50 | 0.50 | 9.00 | NL | 17/03/2020 |
| 1089 | Harles Napitupulu 5 | Saribu Asih | 99° 8' 31.656" E | 2° 48' 53.131" N | 0.98 | 0.98 | 17.64 | NL | 17/03/2020 |
| 1090 | Harles Napitupulu 6 | Saribu Asih | 99° 8' 22.334" E | 2° 49' 21.969" N | 0.50 | 0.50 | 9.00 | NL | 17/03/2020 |
| 1091 | Hartalina Siregar 1 | Jawa Tengah I | 99° 10' 38.978" E | 2° 51' 50.169" N | 0.29 | 0.29 | 5.22 | NL | 17/03/2020 |
| 1092 | Hartalina Siregar 2 | Jawa Tengah I | 99° 10' 19.200" E | 2° 51' 44.965" N | 1.54 | 1.54 | 27.72 | NL | 17/03/2020 |
| 1093 | Hartoni Manurung | Gonting Sidodadi | 99° 17' 48.241" E | 2° 51' 56.123" N | 1.93 | 1.93 | 34.74 | NL | 17/03/2020 |
| 1094 | Haryadi | Tangga Batu | 99° 4' 13.712" E | 2° 46' 37.965" N | 1.33 | 1.33 | 23.94 | NL | 17/03/2020 |
| 1095 | Hasan Basri Purba | Bandar Tongah | 99° 13' 8.027" E | 3° 6' 44.788" N | 0.19 | 0.19 | 3.42 | NL | 17/03/2020 |
| 1096 | Hasan Damanik | Bandar Tongah | 99° 13' 41.589" E | 3° 6' 15.818" N | 0.78 | 0.78 | 14.04 | NL | 17/03/2020 |
| 1097 | Hasanuddin Damanik 1 | Bandar Tongah | 99° 13' 48.185" E | 3° 6' 53.554" N | 1.00 | 1.00 | 18.00 | NL | 17/03/2020 |
| 1098 | Hasanuddin Damanik 2 | Bandar Tongah | 99° 13' 37.965" E | 3° 6' 54.796" N | 0.36 | 0.36 | 6.48 | NL | 17/03/2020 |
| 1099 | Hasanuddin Damanik 3 | Bandar Tongah | 99° 13' 41.462" E | 3° 6' 52.715" N | 1.57 | 1.57 | 28.26 | NL | 17/03/2020 |
| 1100 | Hasiholan M Sihotang 1 | Saribu Asih | 99° 9' 13.517" E | 2° 48' 9.370" N | 1.59 | 1.59 | 28.62 | NL | 17/03/2020 |
| 1101 | Hasiholan M Sihotang 2 | Saribu Asih | 99° 9' 8.998" E | 2° 48' 5.784" N | 0.65 | 0.65 | 11.70 | NL | 17/03/2020 |
| 1102 | Hasiholan M Sihotang 3 | Saribu Asih | 99° 9' 5.713" E | 2° 48' 30.560" N | 0.30 | 0.30 | 5.40 | NL | 17/03/2020 |
| 1103 | Hasim Tamba | Bahjambi III | 99° 9' 58.847" E | 2° 54' 57.976" N | 0.46 | 0.46 | 8.28 | NL | 17/03/2020 |
| 1104 | Hasimpon Sinaga | Saribu Asih | 99° 9' 28.953" E | 2° 48' 58.932" N | 0.40 | 0.40 | 7.20 | NL | 17/03/2020 |
| 1105 | Haspro Sinaga | Saribu Asih | 99° 8' 7.122" E | 2° 48' 37.602" N | 0.36 | 0.36 | 6.48 | NL | 17/03/2020 |
| 1106 | Hasran Silitonga 1 | Jawa Tengah I | 99° 11' 11.524" E | 2° 51' 17.710" N | 0.54 | 0.54 | 9.72 | NL | 17/03/2020 |
| 1107 | Hasran Silitonga 2 | Jawa Tengah I | 99° 11' 6.304" E | 2° 51' 58.634" N | 0.42 | 0.42 | 7.56 | NL | 17/03/2020 |
| 1108 | Hasran Silitonga 3 | Jawa Tengah I | 99° 11' 29.753" E | 2° 51' 35.730" N | 0.24 | 0.24 | 4.32 | NL | 17/03/2020 |
| 1109 | Hasran Silitonga 4 | Jawa Tengah I | 99° 11' 30.476" E | 2° 51' 32.233" N | 0.74 | 0.74 | 13.32 | NL | 17/03/2020 |
| 1110 | Hasudungan Manik 1 | Saribu Asih | 99° 8' 24.539" E | 2° 48' 9.957" N | 0.36 | 0.36 | 6.48 | NL | 17/03/2020 |
| 1111 | Hasudungan Manik 2 | Saribu Asih | 99° 8' 25.760" E | 2° 48' 8.571" N | 0.41 | 0.41 | 7.38 | NL | 17/03/2020 |
| 1112 | Hasudungan Manik 3 | Saribu Asih | 99° 7' 52.603" E | 2° 49' 2.791" N | 0.37 | 0.37 | 6.66 | NL | 17/03/2020 |
| 1113 | Hasudungan Manik 4 | Saribu Asih | 99° 7' 53.194" E | 2° 48' 57.867" N | 0.16 | 0.16 | 2.88 | NL | 17/03/2020 |
| 1114 | Heddy Ompusungu | Muara Mulia | 99° 12' 33.940" E | 2° 52' 39.080" N | 0.43 | 0.43 | 7.74 | NL | 17/03/2020 |
| 1115 | Hefrin Tambunan | Hutapadang | 99° 16' 48.410" E | 2° 47' 3.520" N | 0.93 | 0.93 | 16.74 | NL | 17/03/2020 |

BSI Services Malaysia Sdn Bhd
Co. Reg 200801003189
Suite 29.01 Level 29,
The Gardens North Tower,
Mid Valley City,
Lingkaran Syed Putra,
59200 Kuala Lumpur

T: +6 03 9212 9638
F: +6 03 9212 9639
info.malaysia@bsigroup.com
bsigroup.com/en-MY





Inspiring trust for a more resilient world.

Public

| | | | | | | | | | |
|------|-------------------------|-------------------------|-------------------|------------------|------|------|-------|----|------------|
| 1116 | Helmina Sinaga | Jawa Tengah II | 99° 11' 53.223" E | 2° 50' 51.305" N | 0.44 | 0.44 | 7.92 | NL | 17/03/2020 |
| 1117 | Henderson Hutapea | Panombean Marjanji | 99° 12' 37.806" E | 2° 51' 37.358" N | 0.47 | 0.47 | 8.46 | NL | 17/03/2020 |
| 1118 | Hendi Sitorus 1 | Hutapadang | 99° 18' 36.527" E | 2° 46' 48.243" N | 0.58 | 0.58 | 10.44 | NL | 17/03/2020 |
| 1119 | Hendi Sitorus 2 | Hutapadang | 99° 18' 35.899" E | 2° 46' 53.377" N | 0.91 | 0.91 | 16.38 | NL | 17/03/2020 |
| 1120 | Hendra Butar Butar | Gonting Sidodadi | 99° 16' 21.205" E | 2° 51' 38.764" N | 1.78 | 1.78 | 32.04 | NL | 17/03/2020 |
| 1121 | Hendra Triono Damanik 1 | Saribu Asih | 99° 9' 44.977" E | 2° 50' 22.205" N | 0.60 | 0.60 | 10.80 | NL | 17/03/2020 |
| 1122 | Hendra Triono Damanik 2 | Saribu Asih | 99° 10' 4.535" E | 2° 50' 29.166" N | 0.99 | 0.99 | 17.82 | NL | 17/03/2020 |
| 1123 | Hendri Napitupulu | Saribu Asih | 99° 8' 47.355" E | 2° 49' 52.202" N | 0.16 | 0.16 | 2.88 | NL | 17/03/2020 |
| 1124 | Hendri Sitorus 1 | Saribu Asih | 99° 8' 37.219" E | 2° 48' 54.999" N | 0.17 | 0.17 | 3.06 | NL | 17/03/2020 |
| 1125 | Hendri Sitorus 2 | Saribu Asih | 99° 8' 38.645" E | 2° 48' 40.000" N | 0.15 | 0.15 | 2.70 | NL | 17/03/2020 |
| 1126 | Hendri Sitorus 3 | Saribu Asih | 99° 8' 30.747" E | 2° 48' 25.712" N | 0.23 | 0.23 | 4.14 | NL | 17/03/2020 |
| 1127 | Hendrik Panjaitan | Parhondalian Jawa Dipar | 99° 15' 6.072" E | 2° 51' 8.786" N | 1.13 | 1.13 | 20.34 | NL | 17/03/2020 |
| 1128 | Hengki Rafael Sitorus | Hutapadang | 99° 16' 39.680" E | 2° 46' 53.963" N | 0.80 | 0.80 | 14.40 | NL | 17/03/2020 |
| 1129 | Heni Manik 1 | Saribu Asih | 99° 9' 51.348" E | 2° 50' 27.379" N | 0.28 | 0.28 | 5.04 | NL | 17/03/2020 |
| 1130 | Heni Manik 2 | Saribu Asih | 99° 10' 10.959" E | 2° 50' 39.269" N | 1.00 | 1.00 | 18.00 | NL | 17/03/2020 |
| 1131 | Heni Manik 3 | Maligas Tengah | 99° 10' 6.052" E | 2° 50' 36.403" N | 0.93 | 0.93 | 16.74 | NL | 17/03/2020 |
| 1132 | Heni Manik 4 | Maligas Tengah | 99° 10' 6.858" E | 2° 50' 37.834" N | 0.42 | 0.42 | 7.56 | NL | 17/03/2020 |
| 1133 | Heni Manik 5 | Saribu Asih | 99° 10' 18.157" E | 2° 49' 55.567" N | 0.28 | 0.28 | 5.04 | NL | 17/03/2020 |
| 1134 | Henri Napitupulu | Saribu Asih | 99° 8' 44.697" E | 2° 49' 50.192" N | 0.14 | 0.14 | 2.52 | NL | 17/03/2020 |
| 1135 | Henri Siahaan 1 | Panombean Marjanji | 99° 12' 31.439" E | 2° 51' 20.452" N | 0.43 | 0.43 | 7.74 | NL | 17/03/2020 |
| 1136 | Henri Siahaan 2 | Panombean Marjanji | 99° 12' 24.218" E | 2° 51' 25.920" N | 0.26 | 0.26 | 4.68 | NL | 17/03/2020 |
| 1137 | Henri Siahaan 3 | Panombean Marjanji | 99° 12' 19.204" E | 2° 51' 18.657" N | 0.60 | 0.60 | 10.80 | NL | 17/03/2020 |
| 1138 | Henri Sinaga | Saribu Asih | 99° 8' 57.836" E | 2° 48' 16.605" N | 1.08 | 1.08 | 19.44 | NL | 17/03/2020 |
| 1139 | Henri Sirait 1 | Jawa Tengah I | 99° 10' 46.836" E | 2° 50' 55.093" N | 0.39 | 0.39 | 7.02 | NL | 17/03/2020 |
| 1140 | Henri Sirait 2 | Jawa Tengah I | 99° 11' 8.310" E | 2° 51' 15.332" N | 0.25 | 0.25 | 4.50 | NL | 17/03/2020 |
| 1141 | Henri Sirait 3 | Jawa Tengah I | 99° 10' 43.307" E | 2° 51' 14.688" N | 0.50 | 0.50 | 9.00 | NL | 17/03/2020 |
| 1142 | Henri Sirait 4 | Jawa Tengah I | 99° 10' 31.681" E | 2° 51' 14.315" N | 0.86 | 0.86 | 15.48 | NL | 17/03/2020 |
| 1143 | Henri Sitorus | Hutapadang | 99° 15' 1.950" E | 2° 47' 10.514" N | 0.83 | 0.83 | 14.94 | NL | 17/03/2020 |
| 1144 | Hepron Sirait 1 | Parhondalian Jawa Dipar | 99° 14' 41.376" E | 2° 50' 50.800" N | 0.58 | 0.58 | 10.44 | NL | 17/03/2020 |
| 1145 | Hepron Sirait 2 | Parhondalian Jawa Dipar | 99° 14' 44.619" E | 2° 50' 27.936" N | 1.35 | 1.35 | 24.30 | NL | 17/03/2020 |
| 1146 | Herbert Hutasoit 1 | Jawa Tengah II | 99° 11' 28.191" E | 2° 50' 21.677" N | 0.24 | 0.24 | 4.32 | NL | 17/03/2020 |
| 1147 | Herbert Hutasoit 2 | Jawa Tengah II | 99° 11' 26.326" E | 2° 50' 25.585" N | 0.49 | 0.49 | 8.82 | NL | 17/03/2020 |
| 1148 | Herbin Giat Manurung 1 | Saribu Asih | 99° 9' 34.094" E | 2° 49' 42.018" N | 0.75 | 0.75 | 13.50 | NL | 17/03/2020 |
| 1149 | Herbin Giat Manurung 2 | Saribu Asih | 99° 9' 33.976" E | 2° 49' 49.806" N | 1.50 | 1.50 | 27.00 | NL | 17/03/2020 |
| 1150 | Herbin Giat Manurung 3 | Saribu Asih | 99° 9' 43.677" E | 2° 49' 44.433" N | 0.50 | 0.50 | 9.00 | NL | 17/03/2020 |
| 1151 | Herbin Sianturi | Muara Mulia | 99° 12' 50.009" E | 2° 52' 12.246" N | 0.31 | 0.31 | 5.58 | NL | 17/03/2020 |

BSI Services Malaysia Sdn Bhd
Co. Reg 200801003189
Suite 29.01 Level 29,
The Gardens North Tower,
Mid Valley City,
Lingkaran Syed Putra,
59200 Kuala Lumpur

T: +6 03 9212 9638
F: +6 03 9212 9639
info.malaysia@bsigroup.com
bsigroup.com/en-MY





Inspiring trust for a more resilient world.

Public

| | | | | | | | | | |
|------|-------------------------|-------------------------|-------------------|------------------|------|------|-------|----|------------|
| 1152 | Heri Kurniawan Manurung | Hutapadang | 99° 15' 8.981" E | 2° 47' 35.816" N | 0.51 | 0.51 | 9.18 | NL | 17/03/2020 |
| 1153 | Herianto Simbolon 1 | Hutapadang | 99° 18' 10.355" E | 2° 46' 42.563" N | 0.66 | 0.66 | 11.88 | NL | 17/03/2020 |
| 1154 | Herianto Simbolon 10 | Hutapadang | 99° 17' 59.961" E | 2° 46' 43.800" N | 1.02 | 1.02 | 18.36 | NL | 17/03/2020 |
| 1155 | Herianto Simbolon 11 | Hutapadang | 99° 17' 56.161" E | 2° 46' 47.115" N | 0.83 | 0.83 | 14.94 | NL | 17/03/2020 |
| 1156 | Herianto Simbolon 12 | Hutapadang | 99° 17' 59.778" E | 2° 46' 49.727" N | 1.56 | 1.56 | 28.08 | NL | 17/03/2020 |
| 1157 | Herianto Simbolon 2 | Hutapadang | 99° 18' 13.186" E | 2° 46' 44.618" N | 1.17 | 1.17 | 21.06 | NL | 17/03/2020 |
| 1158 | Herianto Simbolon 3 | Hutapadang | 99° 18' 6.417" E | 2° 46' 41.985" N | 1.38 | 1.38 | 24.84 | NL | 17/03/2020 |
| 1159 | Herianto Simbolon 4 | Hutapadang | 99° 18' 3.364" E | 2° 46' 49.749" N | 1.32 | 1.32 | 23.76 | NL | 17/03/2020 |
| 1160 | Herianto Simbolon 5 | Hutapadang | 99° 18' 8.404" E | 2° 46' 52.608" N | 2.90 | 2.90 | 52.20 | NL | 17/03/2020 |
| 1161 | Herianto Simbolon 6 | Hutapadang | 99° 18' 5.911" E | 2° 46' 38.790" N | 1.57 | 1.57 | 28.26 | NL | 17/03/2020 |
| 1162 | Herianto Simbolon 7 | Hutapadang | 99° 18' 4.352" E | 2° 46' 42.702" N | 1.61 | 1.61 | 28.98 | NL | 17/03/2020 |
| 1163 | Herianto Simbolon 8 | Hutapadang | 99° 18' 1.883" E | 2° 46' 43.098" N | 1.62 | 1.62 | 29.16 | NL | 17/03/2020 |
| 1164 | Herianto Simbolon 9 | Hutapadang | 99° 17' 58.506" E | 2° 46' 44.894" N | 1.25 | 1.25 | 22.50 | NL | 17/03/2020 |
| 1165 | Herlina Pasaribu 1 | Jawa Tengah I | 99° 11' 12.745" E | 2° 51' 42.725" N | 0.12 | 0.12 | 2.16 | NL | 17/03/2020 |
| 1166 | Herlina Pasaribu 2 | Jawa Tengah I | 99° 11' 10.506" E | 2° 51' 41.689" N | 0.41 | 0.41 | 7.38 | NL | 17/03/2020 |
| 1167 | Herlina Pasaribu 3 | Jawa Tengah I | 99° 11' 3.508" E | 2° 51' 33.849" N | 0.22 | 0.22 | 3.96 | NL | 17/03/2020 |
| 1168 | Herlina Sihombing 1 | Saribu Asih | 99° 8' 25.840" E | 2° 49' 13.537" N | 0.25 | 0.25 | 4.50 | NL | 17/03/2020 |
| 1169 | Herlina Sihombing 2 | Saribu Asih | 99° 8' 44.476" E | 2° 48' 47.032" N | 0.25 | 0.25 | 4.50 | NL | 17/03/2020 |
| 1170 | Herlina Sinurat 1 | Parhondalian Jawa Dipar | 99° 14' 49.419" E | 2° 49' 17.544" N | 1.94 | 1.94 | 34.92 | NL | 17/03/2020 |
| 1171 | Herlina Sinurat 2 | Parhondalian Jawa Dipar | 99° 14' 32.363" E | 2° 50' 32.711" N | 0.65 | 0.65 | 11.70 | NL | 17/03/2020 |
| 1172 | Herlina Sinurat 3 | Parhondalian Jawa Dipar | 99° 15' 22.592" E | 2° 51' 18.877" N | 1.49 | 1.49 | 26.82 | NL | 17/03/2020 |
| 1173 | Herman Sitorus 1 | Parhondalian Jawa Dipar | 99° 15' 0.419" E | 2° 51' 25.892" N | 0.96 | 0.96 | 17.28 | NL | 17/03/2020 |
| 1174 | Herman Sitorus 2 | Parhondalian Jawa Dipar | 99° 15' 13.001" E | 2° 51' 32.377" N | 1.87 | 1.87 | 33.66 | NL | 17/03/2020 |
| 1175 | Hermansyah Damanik 1 | Bandar Tongah | 99° 13' 33.935" E | 3° 6' 15.336" N | 0.77 | 0.77 | 13.86 | NL | 17/03/2020 |
| 1176 | Hermansyah Damanik 2 | Bandar Tongah | 99° 13' 31.471" E | 3° 6' 16.960" N | 0.92 | 0.92 | 16.56 | NL | 17/03/2020 |
| 1177 | Hermansyah Saragih | Bandar Tongah | 99° 12' 16.752" E | 3° 6' 23.952" N | 1.13 | 1.13 | 20.34 | NL | 17/03/2020 |
| 1178 | Hermanto Purba | Saribu Asih | 99° 8' 43.281" E | 2° 49' 40.217" N | 0.32 | 0.32 | 5.76 | NL | 17/03/2020 |
| 1179 | Hermi Simanjuntak | Saribu Asih | 99° 8' 40.010" E | 2° 49' 55.298" N | 0.29 | 0.29 | 5.22 | NL | 17/03/2020 |
| 1180 | Herta Silitonga | Muara Mulia | 99° 13' 0.053" E | 2° 52' 17.931" N | 0.27 | 0.27 | 4.86 | NL | 17/03/2020 |
| 1181 | Hertani Sianipar | Jawa Tengah I | 99° 11' 20.841" E | 2° 51' 26.947" N | 0.50 | 0.50 | 9.00 | NL | 17/03/2020 |
| 1182 | Hertauli Sitompul 1 | Hutapadang | 99° 16' 48.073" E | 2° 46' 32.818" N | 1.47 | 1.47 | 26.46 | NL | 17/03/2020 |
| 1183 | Hertauli Sitompul 2 | Hutapadang | 99° 16' 54.377" E | 2° 47' 0.198" N | 0.49 | 0.49 | 8.82 | NL | 17/03/2020 |
| 1184 | Hertauli Sitompul 3 | Hutapadang | 99° 16' 50.679" E | 2° 46' 37.446" N | 0.47 | 0.47 | 8.46 | NL | 17/03/2020 |
| 1185 | Hery Chardo Sinaga 1 | Saribu Asih | 99° 9' 23.019" E | 2° 48' 33.079" N | 0.20 | 0.20 | 3.60 | NL | 17/03/2020 |
| 1186 | Hery Chardo Sinaga 2 | Saribu Asih | 99° 9' 10.886" E | 2° 48' 30.521" N | 0.12 | 0.12 | 2.16 | NL | 17/03/2020 |
| 1187 | Hetmelina | Jawa Tengah I | 99° 11' 25.679" E | 2° 51' 35.835" N | 0.52 | 0.52 | 9.36 | NL | 17/03/2020 |

BSI Services Malaysia Sdn Bhd
Co. Reg 200801003189
Suite 29.01 Level 29,
The Gardens North Tower,
Mid Valley City,
Lingkaran Syed Putra,
59200 Kuala Lumpur

T: +6 03 9212 9638
F: +6 03 9212 9639
info.malaysia@bsigroup.com
bsigroup.com/en-MY





Inspiring trust for a more resilient world.

Public

| | Simanjuntak | | | | | | | | |
|------|---------------------------|-------------------------|-------------------|------------------|------|------|-------|----|------------|
| 1188 | Hetnita Mariani Sitingjak | Hutapadang | 99° 16' 25.888" E | 2° 46' 17.040" N | 0.99 | 0.99 | 17.82 | NL | 17/03/2020 |
| 1189 | Hiras Binsar Tambunan 1 | Jawa Tengah I | 99° 11' 29.516" E | 2° 51' 22.278" N | 0.56 | 0.56 | 10.08 | NL | 17/03/2020 |
| 1190 | Hiras Binsar Tambunan 2 | Jawa Tengah I | 99° 11' 1.879" E | 2° 50' 58.102" N | 0.51 | 0.51 | 9.18 | NL | 17/03/2020 |
| 1191 | Hiras Binsar Tambunan 3 | Jawa Tengah I | 99° 10' 59.048" E | 2° 50' 52.090" N | 0.16 | 0.16 | 2.88 | NL | 17/03/2020 |
| 1192 | Hiras Siahaan 1 | Bahjambi III | 99° 10' 45.795" E | 2° 54' 47.068" N | 0.29 | 0.29 | 5.22 | NL | 17/03/2020 |
| 1193 | Hiras Siahaan 2 | Bahjambi III | 99° 10' 50.353" E | 2° 54' 43.067" N | 0.48 | 0.48 | 8.64 | NL | 17/03/2020 |
| 1194 | Hisar Sinaga | Bahjambi III | 99° 10' 56.981" E | 2° 54' 43.003" N | 0.16 | 0.16 | 2.88 | NL | 17/03/2020 |
| 1195 | Hisar Sirait | Parhondalian Jawa Dipar | 99° 14' 20.383" E | 2° 50' 57.953" N | 1.30 | 1.30 | 23.40 | NL | 17/03/2020 |
| 1196 | Hita Simanulang | Jawa Tengah I | 99° 10' 30.354" E | 2° 51' 45.215" N | 0.51 | 0.51 | 9.18 | NL | 17/03/2020 |
| 1197 | Hitler Dapot Manurung 1 | Bahjambi III | 99° 11' 1.512" E | 2° 54' 55.116" N | 0.25 | 0.25 | 4.50 | NL | 17/03/2020 |
| 1198 | Hitler Dapot Manurung 2 | Bahjambi III | 99° 10' 58.742" E | 2° 54' 57.589" N | 0.12 | 0.12 | 2.16 | NL | 17/03/2020 |
| 1199 | Hitler Dapot Manurung 3 | Bahjambi III | 99° 10' 51.364" E | 2° 54' 55.643" N | 0.13 | 0.13 | 2.34 | NL | 17/03/2020 |
| 1200 | Hitler Dapot Manurung 4 | Bahjambi III | 99° 10' 55.263" E | 2° 54' 47.810" N | 0.26 | 0.26 | 4.68 | NL | 17/03/2020 |
| 1201 | Hitler Manurung | Hutapadang | 99° 15' 55.985" E | 2° 47' 22.793" N | 0.68 | 0.68 | 12.24 | NL | 17/03/2020 |
| 1202 | Hitler Saragih 1 | Tonduhan | 99° 11' 4.115" E | 2° 49' 45.775" N | 2.00 | 2.00 | 36.00 | NL | 17/03/2020 |
| 1203 | Hitler Saragih 2 | Tonduhan | 99° 11' 9.643" E | 2° 49' 42.528" N | 1.99 | 1.99 | 35.82 | NL | 17/03/2020 |
| 1204 | Holden Sirait 1 | Parhondalian Jawa Dipar | 99° 14' 48.162" E | 2° 49' 55.545" N | 1.06 | 1.06 | 19.08 | NL | 17/03/2020 |
| 1205 | Holden Sirait 2 | Parhondalian Jawa Dipar | 99° 14' 38.099" E | 2° 50' 17.032" N | 0.67 | 0.67 | 12.06 | NL | 17/03/2020 |
| 1206 | Holden Sirait 3 | Parhondalian Jawa Dipar | 99° 14' 31.886" E | 2° 50' 23.394" N | 0.39 | 0.39 | 7.02 | NL | 17/03/2020 |
| 1207 | Holijah Purba 1 | Dolok Parmonangan | 99° 12' 1.556" E | 3° 7' 33.462" N | 0.27 | 0.27 | 4.86 | NL | 17/03/2020 |
| 1208 | Holijah Purba 2 | Dolok Parmonangan | 99° 13' 53.449" E | 3° 7' 11.638" N | 0.36 | 0.36 | 6.48 | NL | 17/03/2020 |
| 1209 | Holijah Purba 3 | Dolok Parmonangan | 99° 13' 52.745" E | 3° 7' 9.885" N | 0.05 | 0.05 | 0.90 | NL | 17/03/2020 |
| 1210 | Holijah Purba 4 | Dolok Parmonangan | 99° 12' 13.637" E | 3° 7' 4.177" N | 0.14 | 0.14 | 2.52 | NL | 17/03/2020 |
| 1211 | Holijah Purba 5 | Dolok Parmonangan | 99° 12' 4.234" E | 3° 7' 30.948" N | 0.17 | 0.17 | 3.06 | NL | 17/03/2020 |
| 1212 | Holmertua Simatupang 1 | Saribu Asih | 99° 8' 55.951" E | 2° 49' 57.557" N | 0.28 | 0.28 | 5.04 | NL | 17/03/2020 |
| 1213 | Holmertua Simatupang 2 | Saribu Asih | 99° 8' 45.074" E | 2° 49' 56.906" N | 0.19 | 0.19 | 3.42 | NL | 17/03/2020 |
| 1214 | Holmes Siahaan | Panombean Marjanji | 99° 12' 38.645" E | 2° 51' 34.916" N | 0.48 | 0.48 | 8.64 | NL | 17/03/2020 |
| 1215 | Holong Sitorus 1 | Hutapadang | 99° 17' 14.085" E | 2° 47' 35.156" N | 0.55 | 0.55 | 9.90 | NL | 17/03/2020 |
| 1216 | Holong Sitorus 2 | Hutapadang | 99° 18' 18.920" E | 2° 46' 50.175" N | 0.99 | 0.99 | 17.82 | NL | 17/03/2020 |
| 1217 | Horas Manurung 1 | Buntu Bayu | 99° 10' 35.630" E | 2° 47' 52.597" N | 0.90 | 0.90 | 16.20 | NL | 17/03/2020 |
| 1218 | Horas Manurung 2 | Buntu Bayu | 99° 10' 39.761" E | 2° 48' 9.343" N | 0.50 | 0.50 | 9.00 | NL | 17/03/2020 |

BSI Services Malaysia Sdn Bhd
Co. Reg 200801003189
Suite 29.01 Level 29,
The Gardens North Tower,
Mid Valley City,
Lingkaran Syed Putra,
59200 Kuala Lumpur

T: +6 03 9212 9638
F: +6 03 9212 9639
info.malaysia@bsigroup.com
bsigroup.com/en-MY





Inspiring trust for a more resilient world.

Public

| | | | | | | | | | |
|------|-------------------------------|-------------------------|-------------------|------------------|------|------|-------|----|------------|
| 1219 | Hot Parilindungan Manurung 1 | Hutapadang | 99° 13' 6.813" E | 2° 46' 52.219" N | 0.96 | 0.96 | 17.28 | NL | 17/03/2020 |
| 1220 | Hot Parilindungan Manurung 2 | Hutapadang | 99° 14' 34.961" E | 2° 47' 11.560" N | 0.87 | 0.87 | 15.66 | NL | 17/03/2020 |
| 1221 | Hotdina Lasria Br Sirait | Hutapadang | 99° 15' 3.271" E | 2° 46' 53.357" N | 0.55 | 0.55 | 9.90 | NL | 17/03/2020 |
| 1222 | Hotdina Mariyana Nainggolan 1 | Saribu Asih | 99° 9' 32.813" E | 2° 49' 4.676" N | 0.69 | 0.69 | 12.42 | NL | 17/03/2020 |
| 1223 | Hotdina Mariyana Nainggolan 2 | Saribu Asih | 99° 9' 26.805" E | 2° 48' 45.418" N | 0.46 | 0.46 | 8.28 | NL | 17/03/2020 |
| 1224 | Hotdina Mariyana Nainggolan 3 | Saribu Asih | 99° 9' 1.905" E | 2° 48' 45.412" N | 1.10 | 1.10 | 19.80 | NL | 17/03/2020 |
| 1225 | Hotdina Mariyana Nainggolan 4 | Saribu Asih | 99° 8' 58.499" E | 2° 48' 47.285" N | 0.38 | 0.38 | 6.84 | NL | 17/03/2020 |
| 1226 | Hotdina Mariyana Nainggolan 5 | Saribu Asih | 99° 8' 47.761" E | 2° 48' 40.181" N | 0.24 | 0.24 | 4.32 | NL | 17/03/2020 |
| 1227 | Hotdina Mariyana Nainggolan 6 | Saribu Asih | 99° 8' 52.386" E | 2° 48' 42.256" N | 0.52 | 0.52 | 9.36 | NL | 17/03/2020 |
| 1228 | Hotdina Mariyana Nainggolan 7 | Saribu Asih | 99° 9' 28.535" E | 2° 48' 44.074" N | 0.55 | 0.55 | 9.90 | NL | 17/03/2020 |
| 1229 | Hotdina Mariyana Nainggolan 8 | Saribu Asih | 99° 8' 58.085" E | 2° 48' 41.082" N | 0.50 | 0.50 | 9.00 | NL | 17/03/2020 |
| 1230 | Hotdison Butar-Butar | Tonduhan | 99° 12' 4.925" E | 2° 50' 19.577" N | 0.25 | 0.25 | 4.50 | NL | 17/03/2020 |
| 1231 | Hotlan Br Sitorus | Hutapadang | 99° 15' 47.608" E | 2° 46' 46.347" N | 0.52 | 0.52 | 9.36 | NL | 17/03/2020 |
| 1232 | Hotlan Manik | Gonting Sidodadi | 99° 17' 47.315" E | 2° 51' 51.812" N | 1.22 | 1.22 | 21.96 | NL | 17/03/2020 |
| 1233 | Hotlan Rantoni Hasibuan 1 | Naga Jaya II | 99° 11' 49.753" E | 3° 9' 18.972" N | 0.33 | 0.33 | 5.94 | NL | 17/03/2020 |
| 1234 | Hotlan Rantoni Hasibuan 2 | Naga Jaya II | 99° 11' 35.469" E | 3° 9' 20.646" N | 0.07 | 0.07 | 1.26 | NL | 17/03/2020 |
| 1235 | Hotlan Sirait 1 | Parhondalian Jawa Dipar | 99° 15' 0.210" E | 2° 51' 6.450" N | 1.19 | 1.19 | 21.42 | NL | 17/03/2020 |
| 1236 | Hotlan Sirait 2 | Parhondalian Jawa Dipar | 99° 15' 13.979" E | 2° 51' 48.777" N | 1.95 | 1.95 | 35.10 | NL | 17/03/2020 |
| 1237 | Hotler Nababan 1 | Saribu Asih | 99° 8' 20.060" E | 2° 48' 45.501" N | 0.56 | 0.56 | 10.08 | NL | 17/03/2020 |
| 1238 | Hotler Nababan 2 | Saribu Asih | 99° 7' 54.795" E | 2° 48' 36.748" N | 0.88 | 0.88 | 15.84 | NL | 17/03/2020 |
| 1239 | Hotler Nababan 3 | Saribu Asih | 99° 8' 56.878" E | 2° 49' 2.424" N | 0.88 | 0.88 | 15.84 | NL | 17/03/2020 |
| 1240 | Hotler Nababan 4 | Saribu Asih | 99° 8' 51.318" E | 2° 49' 24.565" N | 0.25 | 0.25 | 4.50 | NL | 17/03/2020 |
| 1241 | Hotler Nababan 5 | Saribu Asih | 99° 9' 8.953" E | 2° 49' 11.307" N | 0.16 | 0.16 | 2.88 | NL | 17/03/2020 |
| 1242 | Hotler Nababan 6 | Saribu Asih | 99° 9' 16.304" E | 2° 49' 47.223" N | 2.00 | 2.00 | 36.00 | NL | 17/03/2020 |
| 1243 | Hotler Nababan 7 | Saribu Asih | 99° 8' 11.379" E | 2° 48' 40.348" N | 0.24 | 0.24 | 4.32 | NL | 17/03/2020 |
| 1244 | Hotler Nababan 8 | Saribu Asih | 99° 7' 54.592" E | 2° 48' 44.295" N | 0.63 | 0.63 | 11.34 | NL | 17/03/2020 |
| 1245 | Hotler Nababan 9 | Saribu Asih | 99° 8' 10.408" E | 2° 48' 41.931" N | 0.16 | 0.16 | 2.88 | NL | 17/03/2020 |
| 1246 | Hotler Sinurat 1 | Saribu Asih | 99° 10' 11.452" E | 2° 49' 29.311" N | 0.52 | 0.52 | 9.36 | NL | 17/03/2020 |
| 1247 | Hotler Sinurat 2 | Saribu Asih | 99° 10' 16.900" E | 2° 49' 35.084" N | 0.34 | 0.34 | 6.12 | NL | 17/03/2020 |
| 1248 | Hotler Sinurat 3 | Saribu Asih | 99° 9' 56.728" E | 2° 48' 59.673" N | 0.25 | 0.25 | 4.50 | NL | 17/03/2020 |
| 1249 | Hotles Ompusunggu 1 | Jawa Tengah I | 99° 10' 42.956" E | 2° 50' 27.497" N | 0.18 | 0.18 | 3.24 | NL | 17/03/2020 |

BSI Services Malaysia Sdn Bhd
Co. Reg 200801003189
Suite 29.01 Level 29,
The Gardens North Tower,
Mid Valley City,
Lingkaran Syed Putra,
59200 Kuala Lumpur

T: +6 03 9212 9638
F: +6 03 9212 9639
info.malaysia@bsigroup.com
bsigroup.com/en-MY





Inspiring trust for a more resilient world.

Public

| | | | | | | | | | |
|------|--------------------------|-------------------------|-------------------|------------------|------|------|-------|----|------------|
| 1250 | Hotles Ompusunggu 2 | Jawa Tengah I | 99° 10' 32.884" E | 2° 51' 36.875" N | 0.33 | 0.33 | 5.94 | NL | 17/03/2020 |
| 1251 | Hotles Ompusunggu 3 | Jawa Tengah I | 99° 10' 33.569" E | 2° 51' 40.125" N | 0.06 | 0.06 | 1.08 | NL | 17/03/2020 |
| 1252 | Hotma Rismauli Rumahorbo | Saribu Asih | 99° 9' 3.042" E | 2° 48' 20.774" N | 0.58 | 0.58 | 10.44 | NL | 17/03/2020 |
| 1253 | Hotman Br Sinaga | Saribu Asih | 99° 9' 4.978" E | 2° 49' 33.844" N | 0.28 | 0.28 | 5.04 | NL | 17/03/2020 |
| 1254 | Hotman Parulian Sinaga | Bandar Tengah | 99° 12' 45.971" E | 3° 6' 20.763" N | 0.35 | 0.35 | 6.30 | NL | 17/03/2020 |
| 1255 | Hotman Simbolon | Jawa Tengah I | 99° 10' 17.817" E | 2° 51' 7.242" N | 0.40 | 0.40 | 7.20 | NL | 17/03/2020 |
| 1256 | Hotman Sirait A 1 | Jawa Tengah I | 99° 10' 15.335" E | 2° 51' 25.286" N | 0.43 | 0.43 | 7.74 | NL | 17/03/2020 |
| 1257 | Hotman Sirait A 2 | Jawa Tengah I | 99° 10' 9.228" E | 2° 50' 50.614" N | 2.88 | 2.88 | 51.84 | NL | 17/03/2020 |
| 1258 | Hotman Sirait B 1 | Parhundalian Jawa Dipar | 99° 14' 45.912" E | 2° 51' 16.930" N | 0.23 | 0.23 | 4.14 | NL | 17/03/2020 |
| 1259 | Hotman Sirait B 2 | Parhundalian Jawa Dipar | 99° 14' 55.016" E | 2° 51' 27.907" N | 0.52 | 0.52 | 9.36 | NL | 17/03/2020 |
| 1260 | Hotman Sirait C 1 | Saribu Asih | 99° 7' 59.376" E | 2° 49' 7.482" N | 0.22 | 0.22 | 3.96 | NL | 17/03/2020 |
| 1261 | Hotman Sirait C 2 | Saribu Asih | 99° 7' 55.033" E | 2° 49' 8.739" N | 0.75 | 0.75 | 13.50 | NL | 17/03/2020 |
| 1262 | Hotman Sirait D 1 | Tonduhan | 99° 11' 50.540" E | 2° 50' 25.410" N | 0.45 | 0.45 | 8.10 | NL | 17/03/2020 |
| 1263 | Hotman Sirait D 2 | Tonduhan | 99° 12' 0.431" E | 2° 50' 12.853" N | 0.47 | 0.47 | 8.46 | NL | 17/03/2020 |
| 1264 | Hotman Sirait D 3 | Tonduhan | 99° 11' 28.772" E | 2° 50' 8.990" N | 0.32 | 0.32 | 5.76 | NL | 17/03/2020 |
| 1265 | Hotman Sirait D 4 | Tonduhan | 99° 11' 30.975" E | 2° 50' 10.653" N | 0.55 | 0.55 | 9.90 | NL | 17/03/2020 |
| 1266 | Hotman Sirait D 5 | Tonduhan | 99° 11' 36.100" E | 2° 50' 13.766" N | 0.23 | 0.23 | 4.14 | NL | 17/03/2020 |
| 1267 | Hotmarisi Sirait 1 | Parhundalian Jawa Dipar | 99° 14' 48.715" E | 2° 51' 0.000" N | 0.65 | 0.65 | 11.70 | NL | 17/03/2020 |
| 1268 | Hotmarisi Sirait 2 | Parhundalian Jawa Dipar | 99° 15' 8.406" E | 2° 51' 11.139" N | 0.72 | 0.72 | 12.96 | NL | 17/03/2020 |
| 1269 | Hotmauli Sitinjak 1 | Maligas Tengah | 99° 8' 36.906" E | 2° 50' 56.530" N | 0.55 | 0.55 | 9.90 | NL | 17/03/2020 |
| 1270 | Hotmauli Sitinjak 2 | Maligas Tengah | 99° 8' 36.292" E | 2° 50' 43.937" N | 0.55 | 0.55 | 9.90 | NL | 17/03/2020 |
| 1271 | Hotmauli Sitinjak 3 | Maligas Tengah | 99° 8' 31.529" E | 2° 50' 42.233" N | 0.48 | 0.48 | 8.64 | NL | 17/03/2020 |
| 1272 | Hotmer Butar- Butar | Tonduhan | 99° 12' 9.498" E | 2° 50' 24.395" N | 0.25 | 0.25 | 4.50 | NL | 17/03/2020 |
| 1273 | Hotmian Wati Simanjuntak | Jawa Tengah II | 99° 11' 57.960" E | 2° 50' 55.696" N | 0.61 | 0.61 | 10.98 | NL | 17/03/2020 |
| 1274 | Hotmida Simanjuntak 1 | Jawa Tengah I | 99° 11' 18.830" E | 2° 51' 26.248" N | 0.23 | 0.23 | 4.14 | NL | 17/03/2020 |
| 1275 | Hotmida Simanjuntak 2 | Jawa Tengah I | 99° 11' 14.132" E | 2° 51' 26.070" N | 0.18 | 0.18 | 3.24 | NL | 17/03/2020 |
| 1276 | Hotmida Simanjuntak 3 | Jawa Tengah I | 99° 11' 11.593" E | 2° 51' 29.309" N | 0.18 | 0.18 | 3.24 | NL | 17/03/2020 |
| 1277 | Hotmida Simanjuntak 4 | Jawa Tengah I | 99° 11' 15.622" E | 2° 51' 27.352" N | 0.62 | 0.62 | 11.16 | NL | 17/03/2020 |
| 1278 | Hotna Siringoringo | Panombean Marjanji | 99° 12' 19.418" E | 2° 51' 26.344" N | 0.25 | 0.25 | 4.50 | NL | 17/03/2020 |
| 1279 | Hotner Tampubolon 1 | Panombean Marjanji | 99° 12' 23.701" E | 2° 51' 56.095" N | 0.19 | 0.19 | 3.42 | NL | 17/03/2020 |
| 1280 | Hotner Tampubolon 2 | Panombean Marjanji | 99° 12' 13.880" E | 2° 51' 28.196" N | 0.26 | 0.26 | 4.68 | NL | 17/03/2020 |
| 1281 | Hotner Tampubolon 3 | Panombean Marjanji | 99° 11' 53.906" E | 2° 51' 17.048" N | 0.26 | 0.26 | 4.68 | NL | 17/03/2020 |
| 1282 | Hotner Tampubolon 4 | Panombean Marjanji | 99° 12' 21.091" E | 2° 51' 54.068" N | 0.23 | 0.23 | 4.14 | NL | 17/03/2020 |



Public

| | | | | | | | | | |
|------|-------------------------------|-------------------------|-------------------|------------------|------|------|-------|----|------------|
| 1283 | Hotner Tampubolon 5 | Panombean Marjanji | 99° 12' 21.440" E | 2° 51' 56.209" N | 0.23 | 0.23 | 4.14 | NL | 17/03/2020 |
| 1284 | Hugo Roni Degrot Oppusunggu | Jawa Tengah I | 99° 10' 34.154" E | 2° 51' 37.763" N | 0.65 | 0.65 | 11.70 | NL | 17/03/2020 |
| 1285 | Humala Manurung A | Hutapadang | 99° 17' 52.855" E | 2° 46' 50.735" N | 1.89 | 1.89 | 34.02 | NL | 17/03/2020 |
| 1286 | Humala Manurung B 1 | Saribu Asih | 99° 9' 39.918" E | 2° 49' 11.733" N | 0.23 | 0.23 | 4.14 | NL | 17/03/2020 |
| 1287 | Humala Manurung B 2 | Saribu Asih | 99° 9' 40.320" E | 2° 49' 8.722" N | 0.22 | 0.22 | 3.96 | NL | 17/03/2020 |
| 1288 | Humala Manurung B 3 | Saribu Asih | 99° 9' 26.232" E | 2° 48' 43.406" N | 0.35 | 0.35 | 6.30 | NL | 17/03/2020 |
| 1289 | Humala Sirait 1 | Gonting Sidodadi | 99° 18' 25.143" E | 2° 52' 9.819" N | 1.24 | 1.24 | 22.32 | NL | 17/03/2020 |
| 1290 | Humala Sirait 2 | Gonting Sidodadi | 99° 18' 20.124" E | 2° 52' 9.384" N | 1.33 | 1.33 | 23.94 | NL | 17/03/2020 |
| 1291 | Humuttal Tampubolon 1 | Panombean Marjanji | 99° 12' 6.350" E | 2° 51' 10.181" N | 0.19 | 0.19 | 3.42 | NL | 17/03/2020 |
| 1292 | Humuttal Tampubolon 2 | Panombean Marjanji | 99° 12' 7.122" E | 2° 51' 39.394" N | 0.35 | 0.35 | 6.30 | NL | 17/03/2020 |
| 1293 | Humuttal Tampubolon 3 | Panombean Marjanji | 99° 12' 29.913" E | 2° 51' 18.071" N | 0.26 | 0.26 | 4.68 | NL | 17/03/2020 |
| 1294 | Humuttal Tampubolon 4 | Panombean Marjanji | 99° 12' 14.487" E | 2° 51' 20.980" N | 0.24 | 0.24 | 4.32 | NL | 17/03/2020 |
| 1295 | Husin Tambunan | Parhundalian Jawa Dipar | 99° 15' 4.948" E | 2° 51' 29.915" N | 0.98 | 0.98 | 17.64 | NL | 17/03/2020 |
| 1296 | Ida R Tampubolon | Jawa Tengah II | 99° 11' 39.670" E | 2° 50' 41.677" N | 0.24 | 0.24 | 4.32 | NL | 17/03/2020 |
| 1297 | Idawati Damanik | Dolok Parmonangan | 99° 12' 18.929" E | 3° 7' 8.393" N | 0.14 | 0.14 | 2.52 | NL | 17/03/2020 |
| 1298 | Idris Hertanto | Maligas Tongah | 99° 9' 10.486" E | 2° 50' 26.656" N | 0.35 | 0.35 | 6.30 | NL | 17/03/2020 |
| 1299 | Iffrannando Butar Butar | Tonduhan | 99° 11' 15.879" E | 2° 49' 49.539" N | 0.36 | 0.36 | 6.48 | NL | 17/03/2020 |
| 1300 | Ikhsan Silalahi 1 | Dolok Parmonangan | 99° 11' 50.430" E | 3° 7' 28.785" N | 0.17 | 0.17 | 3.06 | NL | 17/03/2020 |
| 1301 | Ikhsan Silalahi 2 | Dolok Parmonangan | 99° 11' 51.423" E | 3° 7' 23.452" N | 0.15 | 0.15 | 2.70 | NL | 17/03/2020 |
| 1302 | Ikhsan Silalahi 3 | Dolok Parmonangan | 99° 12' 38.311" E | 3° 6' 50.127" N | 0.17 | 0.17 | 3.06 | NL | 17/03/2020 |
| 1303 | Iman Sinaga | Bandar Tongah | 99° 12' 26.044" E | 3° 6' 25.159" N | 0.37 | 0.37 | 6.66 | NL | 17/03/2020 |
| 1304 | Imron Panahatan Simanjuntak 1 | Saribu Asih | 99° 9' 20.235" E | 2° 49' 55.964" N | 1.02 | 1.02 | 18.36 | NL | 17/03/2020 |
| 1305 | Imron Panahatan Simanjuntak 2 | Saribu Asih | 99° 9' 16.011" E | 2° 49' 35.410" N | 0.27 | 0.27 | 4.86 | NL | 17/03/2020 |
| 1306 | Imron Panahatan Simanjuntak 3 | Saribu Asih | 99° 9' 16.335" E | 2° 49' 41.786" N | 0.50 | 0.50 | 9.00 | NL | 17/03/2020 |
| 1307 | Imron Panahatan Simanjuntak 4 | Saribu Asih | 99° 9' 9.992" E | 2° 49' 34.892" N | 0.32 | 0.32 | 5.76 | NL | 17/03/2020 |
| 1308 | Imron Panahatan Simanjuntak 5 | Saribu Asih | 99° 9' 12.302" E | 2° 49' 41.860" N | 0.91 | 0.91 | 16.38 | NL | 17/03/2020 |
| 1309 | Indah Damanik 1 | Dolok Parmonangan | 99° 12' 25.449" E | 3° 7' 7.802" N | 0.21 | 0.21 | 3.78 | NL | 17/03/2020 |
| 1310 | Indah Damanik 2 | Dolok Parmonangan | 99° 12' 46.134" E | 3° 7' 1.852" N | 0.11 | 0.11 | 1.98 | NL | 17/03/2020 |
| 1311 | Indah Damanik 3 | Dolok Parmonangan | 99° 12' 25.820" E | 3° 6' 59.871" N | 0.13 | 0.13 | 2.34 | NL | 17/03/2020 |
| 1312 | Indah Damanik 4 | Dolok Parmonangan | 99° 12' 27.897" E | 3° 6' 59.691" N | 0.16 | 0.16 | 2.88 | NL | 17/03/2020 |
| 1313 | Indra Antoni Sinurat 1 | Hutapadang | 99° 15' 13.234" E | 2° 47' 45.662" N | 1.53 | 1.53 | 27.54 | NL | 17/03/2020 |



Inspiring trust for a more resilient world.

Public

| | | | | | | | | | |
|------|-------------------------|-------------------------|-------------------|------------------|------|------|-------|----|------------|
| 1314 | Indra Antoni Sinurat 2 | Hutapadang | 99° 15' 15.240" E | 2° 47' 48.128" N | 1.56 | 1.56 | 28.08 | NL | 17/03/2020 |
| 1315 | Indra Butar Butar | Tonduhan | 99° 11' 18.340" E | 2° 49' 49.297" N | 0.36 | 0.36 | 6.48 | NL | 17/03/2020 |
| 1316 | Indra Diguna Purba 1 | Dolok Parmonangan | 99° 12' 43.058" E | 3° 7' 14.298" N | 0.59 | 0.59 | 10.62 | NL | 17/03/2020 |
| 1317 | Indra Diguna Purba 2 | Dolok Parmonangan | 99° 12' 39.254" E | 3° 7' 10.738" N | 1.04 | 1.04 | 18.72 | NL | 17/03/2020 |
| 1318 | Indra Ginting | Dolok Parmonangan | 99° 12' 1.577" E | 3° 7' 36.578" N | 0.10 | 0.10 | 1.80 | NL | 17/03/2020 |
| 1319 | Indra Syahputra Purba 1 | Dolok Parmonangan | 99° 12' 51.100" E | 3° 7' 9.725" N | 0.39 | 0.39 | 7.02 | NL | 17/03/2020 |
| 1320 | Indra Syahputra Purba 2 | Dolok Parmonangan | 99° 12' 45.277" E | 3° 7' 2.489" N | 0.40 | 0.40 | 7.20 | NL | 17/03/2020 |
| 1321 | Intan Siska Sinaga | Jawa Tengah I | 99° 10' 35.443" E | 2° 51' 40.022" N | 1.98 | 1.98 | 35.64 | NL | 17/03/2020 |
| 1322 | Irianto Butar-Butar | Tonduhan | 99° 12' 30.700" E | 2° 50' 22.457" N | 0.24 | 0.24 | 4.32 | NL | 17/03/2020 |
| 1323 | Irmayana Damanik | Saribu Asih | 99° 8' 57.539" E | 2° 48' 36.613" N | 0.20 | 0.20 | 3.60 | NL | 17/03/2020 |
| 1324 | Iruansah Sitorus 1 | Tonduhan | 99° 11' 24.102" E | 2° 50' 4.783" N | 0.32 | 0.32 | 5.76 | NL | 17/03/2020 |
| 1325 | Iruansah Sitorus 2 | Tonduhan | 99° 11' 50.965" E | 2° 50' 14.460" N | 0.24 | 0.24 | 4.32 | NL | 17/03/2020 |
| 1326 | Irwan Nainggolan | Hutapadang | 99° 17' 8.968" E | 2° 46' 19.934" N | 0.84 | 0.84 | 15.12 | NL | 17/03/2020 |
| 1327 | Irwan Sinaga 1 | Parhondalian Jawa Dipar | 99° 15' 45.145" E | 2° 51' 20.215" N | 0.93 | 0.93 | 16.74 | NL | 17/03/2020 |
| 1328 | Irwan Sinaga 2 | Parhondalian Jawa Dipar | 99° 14' 55.009" E | 2° 51' 11.994" N | 0.82 | 0.82 | 14.76 | NL | 17/03/2020 |
| 1329 | Irwan Sinaga 3 | Parhondalian Jawa Dipar | 99° 15' 0.075" E | 2° 51' 47.992" N | 0.95 | 0.95 | 17.10 | NL | 17/03/2020 |
| 1330 | Irwan Sinaga 4 | Parhondalian Jawa Dipar | 99° 14' 40.545" E | 2° 51' 25.844" N | 0.63 | 0.63 | 11.34 | NL | 17/03/2020 |
| 1331 | Irwan Sirait 1 | Dolok Parmonangan | 99° 11' 58.871" E | 3° 7' 29.106" N | 0.22 | 0.22 | 3.96 | NL | 17/03/2020 |
| 1332 | Irwan Sirait 2 | Dolok Parmonangan | 99° 12' 17.438" E | 3° 7' 41.927" N | 0.31 | 0.31 | 5.58 | NL | 17/03/2020 |
| 1333 | Irwan Sirait 3 | Dolok Parmonangan | 99° 12' 40.535" E | 3° 6' 56.931" N | 0.08 | 0.08 | 1.44 | NL | 17/03/2020 |
| 1334 | Irwan Sirait 4 | Dolok Parmonangan | 99° 12' 18.438" E | 3° 6' 26.074" N | 0.26 | 0.26 | 4.68 | NL | 17/03/2020 |
| 1335 | Irwan Sirait 5 | Dolok Parmonangan | 99° 12' 15.336" E | 3° 7' 19.652" N | 0.18 | 0.18 | 3.24 | NL | 17/03/2020 |
| 1336 | Irwan Sirait 6 | Dolok Parmonangan | 99° 11' 47.478" E | 3° 7' 22.468" N | 0.24 | 0.24 | 4.32 | NL | 17/03/2020 |
| 1337 | Irwanyah Sinaga 1 | Parhondalian Jawa Dipar | 99° 14' 42.534" E | 2° 51' 41.742" N | 0.62 | 0.62 | 11.16 | NL | 17/03/2020 |
| 1338 | Irwanyah Sinaga 2 | Parhondalian Jawa Dipar | 99° 15' 22.763" E | 2° 51' 38.245" N | 1.62 | 1.62 | 29.16 | NL | 17/03/2020 |
| 1339 | Irwanto Damanik 1 | Dolok Parmonangan | 99° 12' 56.425" E | 3° 6' 57.731" N | 0.36 | 0.36 | 6.48 | NL | 17/03/2020 |
| 1340 | Irwanto Damanik 2 | Dolok Parmonangan | 99° 12' 57.170" E | 3° 6' 57.139" N | 0.09 | 0.09 | 1.62 | NL | 17/03/2020 |
| 1341 | Iryanto 1 | Buntu Turunan | 99° 9' 14.931" E | 2° 45' 45.824" N | 0.64 | 0.64 | 11.52 | NL | 17/03/2020 |
| 1342 | Iryanto 2 | Buntu Turunan | 99° 9' 47.046" E | 2° 46' 55.720" N | 0.52 | 0.52 | 9.36 | NL | 17/03/2020 |
| 1343 | Iryanto 3 | Buntu Turunan | 99° 9' 8.856" E | 2° 45' 37.810" N | 1.16 | 1.16 | 20.88 | NL | 17/03/2020 |
| 1344 | Iryanto 4 | Buntu Turunan | 99° 9' 5.642" E | 2° 45' 36.050" N | 1.01 | 1.01 | 18.18 | NL | 17/03/2020 |
| 1345 | Iryanto 5 | Buntu Turunan | 99° 8' 59.486" E | 2° 45' 37.861" N | 0.89 | 0.89 | 16.02 | NL | 17/03/2020 |
| 1346 | Iryanto 6 | Buntu Turunan | 99° 8' 54.439" E | 2° 45' 40.389" N | 0.71 | 0.71 | 12.78 | NL | 17/03/2020 |
| 1347 | Isa Ismanto Sinaga 1 | Dolok Parmonangan | 99° 12' 43.731" E | 3° 6' 38.918" N | 0.24 | 0.24 | 4.32 | NL | 17/03/2020 |
| 1348 | Isa Ismanto Sinaga 2 | Dolok Parmonangan | 99° 12' 39.526" E | 3° 6' 37.372" N | 0.24 | 0.24 | 4.32 | NL | 17/03/2020 |

BSI Services Malaysia Sdn Bhd
Co. Reg 200801003189
Suite 29.01 Level 29,
The Gardens North Tower,
Mid Valley City,
Lingkaran Syed Putra,
59200 Kuala Lumpur

T: +6 03 9212 9638
F: +6 03 9212 9639
info.malaysia@bsigroup.com
bsigroup.com/en-MY





Inspiring trust for a more resilient world.

Public

| | | | | | | | | | |
|------|-----------------------|-------------------------|-------------------|------------------|------|------|-------|----|------------|
| 1349 | Isa Ismanto Sinaga 3 | Dolok Parmonangan | 99° 12' 16.180" E | 3° 6' 26.099" N | 0.40 | 0.40 | 7.20 | NL | 17/03/2020 |
| 1350 | Isa Ismanto Sinaga 4 | Dolok Parmonangan | 99° 11' 45.935" E | 3° 7' 22.128" N | 0.14 | 0.14 | 2.52 | NL | 17/03/2020 |
| 1351 | Ismail Sinaga | Dolok Parmonangan | 99° 12' 38.719" E | 3° 6' 36.959" N | 0.30 | 0.30 | 5.40 | NL | 17/03/2020 |
| 1352 | Ismail Sirait | Parhondalian Jawa Dipar | 99° 15' 2.622" E | 2° 51' 52.467" N | 1.55 | 1.55 | 27.90 | NL | 17/03/2020 |
| 1353 | Ismar Nainggolan 1 | Hutapadang | 99° 17' 21.157" E | 2° 46' 18.856" N | 2.73 | 2.73 | 49.14 | NL | 17/03/2020 |
| 1354 | Ismar Nainggolan 2 | Hutapadang | 99° 17' 11.455" E | 2° 46' 20.140" N | 0.29 | 0.29 | 5.22 | NL | 17/03/2020 |
| 1355 | Ismianto 1 | Maligas Tengah | 99° 8' 16.048" E | 2° 50' 12.379" N | 1.48 | 1.48 | 26.64 | NL | 17/03/2020 |
| 1356 | Ismianto 2 | Maligas Tengah | 99° 8' 46.284" E | 2° 50' 2.368" N | 0.34 | 0.34 | 6.12 | NL | 17/03/2020 |
| 1357 | Iswanto 1 | Bahjambi III | 99° 10' 50.350" E | 2° 54' 55.053" N | 0.26 | 0.26 | 4.68 | NL | 17/03/2020 |
| 1358 | Iswanto 2 | Baja Dolok | 99° 11' 50.117" E | 2° 54' 41.583" N | 0.32 | 0.32 | 5.76 | NL | 17/03/2020 |
| 1359 | Iswanto 3 | Baja Dolok | 99° 10' 57.946" E | 2° 54' 9.938" N | 0.36 | 0.36 | 6.48 | NL | 17/03/2020 |
| 1360 | Iswanto Sinurat 1 | Tonduhan | 99° 12' 18.160" E | 2° 50' 12.443" N | 0.24 | 0.24 | 4.32 | NL | 17/03/2020 |
| 1361 | Iswanto Sinurat 2 | Tonduhan | 99° 11' 34.239" E | 2° 50' 15.074" N | 0.24 | 0.24 | 4.32 | NL | 17/03/2020 |
| 1362 | Iwan Sirait 1 | Jawa Tengah I | 99° 10' 17.699" E | 2° 51' 31.372" N | 0.27 | 0.27 | 4.86 | NL | 17/03/2020 |
| 1363 | Iwan Sirait 2 | Jawa Tengah I | 99° 10' 17.612" E | 2° 51' 33.118" N | 0.33 | 0.33 | 5.94 | NL | 17/03/2020 |
| 1364 | Iwan Sirait 3 | Jawa Tengah I | 99° 10' 28.361" E | 2° 51' 12.647" N | 0.25 | 0.25 | 4.50 | NL | 17/03/2020 |
| 1365 | Jadiaman Purba 1 | Dolok Parmonangan | 99° 12' 51.105" E | 3° 7' 56.443" N | 1.20 | 1.20 | 21.60 | NL | 17/03/2020 |
| 1366 | Jadiaman Purba 2 | Dolok Parmonangan | 99° 13' 26.980" E | 3° 7' 25.540" N | 0.68 | 0.68 | 12.24 | NL | 17/03/2020 |
| 1367 | Jagohan Gultom 1 | Hutapadang | 99° 16' 35.007" E | 2° 47' 6.060" N | 0.19 | 0.19 | 3.42 | NL | 17/03/2020 |
| 1368 | Jagohan Gultom 2 | Hutapadang | 99° 17' 5.215" E | 2° 47' 20.810" N | 0.69 | 0.69 | 12.42 | NL | 17/03/2020 |
| 1369 | Jagohan Gultom 3 | Hutapadang | 99° 16' 29.441" E | 2° 47' 19.024" N | 0.36 | 0.36 | 6.48 | NL | 17/03/2020 |
| 1370 | Jagomar Ompusunggu | Jawa Tengah I | 99° 10' 24.128" E | 2° 51' 31.670" N | 0.82 | 0.82 | 14.76 | NL | 17/03/2020 |
| 1371 | Jahirim Sihombing | Dolok Parmonangan | 99° 13' 30.470" E | 3° 8' 40.890" N | 0.91 | 0.91 | 16.38 | NL | 17/03/2020 |
| 1372 | Jaiman Butar Butar 1 | Gonting Sidodadi | 99° 16' 14.630" E | 2° 51' 11.742" N | 1.58 | 1.58 | 28.44 | NL | 17/03/2020 |
| 1373 | Jaiman Butar Butar 2 | Gonting Sidodadi | 99° 16' 18.372" E | 2° 51' 15.351" N | 1.45 | 1.45 | 26.10 | NL | 17/03/2020 |
| 1374 | Jainal Aripin Purba 1 | Dolok Parmonangan | 99° 13' 30.031" E | 3° 7' 10.929" N | 0.29 | 0.29 | 5.22 | NL | 17/03/2020 |
| 1375 | Jainal Aripin Purba 2 | Dolok Parmonangan | 99° 13' 30.908" E | 3° 7' 34.794" N | 0.63 | 0.63 | 11.34 | NL | 17/03/2020 |
| 1376 | Jainal Aripin Purba 3 | Dolok Parmonangan | 99° 13' 29.414" E | 3° 7' 36.922" N | 0.62 | 0.62 | 11.16 | NL | 17/03/2020 |
| 1377 | Jainal Aripin Purba 4 | Dolok Parmonangan | 99° 13' 15.878" E | 3° 7' 8.170" N | 0.55 | 0.55 | 9.90 | NL | 17/03/2020 |
| 1378 | Jainal Aripin Purba 5 | Bandar Tengah | 99° 13' 56.121" E | 3° 6' 53.359" N | 0.84 | 0.84 | 15.12 | NL | 17/03/2020 |
| 1379 | Jaitun Siallagan | Jawa Tengah II | 99° 11' 25.165" E | 2° 50' 15.042" N | 0.47 | 0.47 | 8.46 | NL | 17/03/2020 |
| 1380 | Jalama Panjaitan 1 | Parhondalian Jawa Dipar | 99° 15' 16.480" E | 2° 49' 45.424" N | 0.91 | 0.91 | 16.38 | NL | 17/03/2020 |
| 1381 | Jalama Panjaitan 2 | Parhondalian Jawa Dipar | 99° 14' 14.604" E | 2° 49' 43.338" N | 3.42 | 3.42 | 61.56 | NL | 17/03/2020 |
| 1382 | Jalama Panjaitan 3 | Parhondalian Jawa Dipar | 99° 14' 33.535" E | 2° 49' 30.415" N | 2.14 | 2.14 | 38.52 | NL | 17/03/2020 |
| 1383 | Jalama Panjaitan 4 | Parhondalian Jawa Dipar | 99° 14' 46.592" E | 2° 50' 34.854" N | 0.79 | 0.79 | 14.22 | NL | 17/03/2020 |
| 1384 | Jalama Panjaitan 5 | Parhondalian Jawa Dipar | 99° 14' 20.395" E | 2° 49' 42.752" N | 3.15 | 3.15 | 56.70 | NL | 17/03/2020 |

BSI Services Malaysia Sdn Bhd
Co. Reg 200801003189
Suite 29.01 Level 29,
The Gardens North Tower,
Mid Valley City,
Lingkaran Syed Putra,
59200 Kuala Lumpur

T: +6 03 9212 9638
F: +6 03 9212 9639
info.malaysia@bsigroup.com
bsigroup.com/en-MY





Inspiring trust for a more resilient world.

Public

| | | | | | | | | | |
|------|-------------------------|-------------------------|-------------------|------------------|------|------|-------|----|------------|
| 1385 | Jalama Panjaitan 6 | Parhundalian Jawa Dipar | 99° 14' 45.170" E | 2° 49' 23.831" N | 1.30 | 1.30 | 23.40 | NL | 17/03/2020 |
| 1386 | Jalama Panjaitan 8 | Parhundalian Jawa Dipar | 99° 15' 3.046" E | 2° 50' 19.670" N | 1.19 | 1.19 | 21.42 | NL | 17/03/2020 |
| 1387 | Jalama Panjaitan 9 | Parhundalian Jawa Dipar | 99° 15' 5.091" E | 2° 50' 22.802" N | 1.79 | 1.79 | 32.22 | NL | 17/03/2020 |
| 1388 | Jaloasi Nainggolan 1 | Tonduhan | 99° 12' 5.073" E | 2° 50' 32.688" N | 0.66 | 0.66 | 11.88 | NL | 17/03/2020 |
| 1389 | Jaloasi Nainggolan 2 | Tonduhan | 99° 12' 0.970" E | 2° 50' 33.065" N | 0.37 | 0.37 | 6.66 | NL | 17/03/2020 |
| 1390 | Jaman Damanik | Dolok Parmonangan | 99° 12' 36.603" E | 3° 7' 34.894" N | 0.14 | 0.14 | 2.52 | NL | 17/03/2020 |
| 1391 | Jami Sirait 1 | Parhundalian Jawa Dipar | 99° 14' 52.923" E | 2° 51' 18.387" N | 1.23 | 1.23 | 22.14 | NL | 17/03/2020 |
| 1392 | Jami Sirait 2 | Parhundalian Jawa Dipar | 99° 14' 39.656" E | 2° 51' 27.698" N | 0.53 | 0.53 | 9.54 | NL | 17/03/2020 |
| 1393 | Jamot Sirait | Jawa Tengah I | 99° 10' 35.228" E | 2° 51' 0.210" N | 0.66 | 0.66 | 11.88 | NL | 17/03/2020 |
| 1394 | Jamothon Nababan | Saribu Asih | 99° 9' 9.133" E | 2° 49' 53.030" N | 1.30 | 1.30 | 23.40 | NL | 17/03/2020 |
| 1395 | Janawiyah Damanik | Bandar Tongah | 99° 13' 44.421" E | 3° 6' 19.649" N | 0.12 | 0.12 | 2.16 | NL | 17/03/2020 |
| 1396 | Janiur Sirait 1 | Tonduhan | 99° 12' 23.854" E | 2° 50' 29.653" N | 0.40 | 0.40 | 7.20 | NL | 17/03/2020 |
| 1397 | Janiur Sirait 2 | Tonduhan | 99° 12' 18.717" E | 2° 50' 32.341" N | 0.48 | 0.48 | 8.64 | NL | 17/03/2020 |
| 1398 | Janiur sirait 3 | Tonduhan | 99° 12' 31.155" E | 2° 50' 29.897" N | 1.50 | 1.50 | 27.00 | NL | 17/03/2020 |
| 1399 | Jannes Joannes Manurung | Saribu Asih | 99° 8' 20.721" E | 2° 49' 22.860" N | 0.47 | 0.47 | 8.46 | NL | 17/03/2020 |
| 1400 | Jannes Siahaan | Bahjambi III | 99° 11' 2.531" E | 2° 55' 0.430" N | 0.59 | 0.59 | 10.62 | NL | 17/03/2020 |
| 1401 | Janter Damanik 1 | Saribu Asih | 99° 8' 12.042" E | 2° 49' 19.174" N | 0.41 | 0.41 | 7.38 | NL | 17/03/2020 |
| 1402 | Janter Damanik 2 | Saribu Asih | 99° 8' 17.267" E | 2° 48' 50.451" N | 0.91 | 0.91 | 16.38 | NL | 17/03/2020 |
| 1403 | Janter Manurung | Tonduhan | 99° 12' 11.296" E | 2° 50' 40.392" N | 0.24 | 0.24 | 4.32 | NL | 17/03/2020 |
| 1404 | Janter Nainggolan 1 | Hutapadang | 99° 17' 7.999" E | 2° 46' 25.963" N | 0.62 | 0.62 | 11.16 | NL | 17/03/2020 |
| 1405 | Janter Nainggolan 2 | Hutapadang | 99° 17' 11.110" E | 2° 46' 25.771" N | 1.06 | 1.06 | 19.08 | NL | 17/03/2020 |
| 1406 | Januari Sidabutar 1 | Saribu Asih | 99° 9' 31.621" E | 2° 48' 36.905" N | 0.40 | 0.40 | 7.20 | NL | 17/03/2020 |
| 1407 | Januari Sidabutar 2 | Saribu Asih | 99° 9' 7.317" E | 2° 49' 0.245" N | 0.21 | 0.21 | 3.78 | NL | 17/03/2020 |
| 1408 | Januari Sidabutar 3 | Saribu Asih | 99° 9' 12.909" E | 2° 49' 0.013" N | 0.21 | 0.21 | 3.78 | NL | 17/03/2020 |
| 1409 | Januari Sihotang 1 | Hutapadang | 99° 13' 14.900" E | 2° 47' 7.588" N | 0.57 | 0.57 | 10.26 | NL | 17/03/2020 |
| 1410 | Januari Sihotang 2 | Hutapadang | 99° 14' 30.012" E | 2° 47' 5.229" N | 1.33 | 1.33 | 23.94 | NL | 17/03/2020 |
| 1411 | Januari Sihotang 3 | Hutapadang | 99° 13' 18.107" E | 2° 47' 11.316" N | 1.11 | 1.11 | 19.98 | NL | 17/03/2020 |
| 1412 | Januari Sihotang 4 | Hutapadang | 99° 14' 4.324" E | 2° 47' 15.325" N | 0.70 | 0.70 | 12.60 | NL | 17/03/2020 |
| 1413 | Japar Damanik 1 | Dolok Parmonangan | 99° 13' 26.692" E | 3° 7' 37.333" N | 0.25 | 0.25 | 4.50 | NL | 17/03/2020 |
| 1414 | Japar Damanik 10 | Dolok Parmonangan | 99° 13' 4.417" E | 3° 7' 18.759" N | 0.42 | 0.42 | 7.56 | NL | 17/03/2020 |
| 1415 | Japar Damanik 11 | Dolok Parmonangan | 99° 12' 57.214" E | 3° 7' 32.547" N | 0.37 | 0.37 | 6.66 | NL | 17/03/2020 |
| 1416 | Japar Damanik 12 | Dolok Parmonangan | 99° 13' 1.934" E | 3° 7' 41.958" N | 0.42 | 0.42 | 7.56 | NL | 17/03/2020 |
| 1417 | Japar Damanik 13 | Dolok Parmonangan | 99° 12' 46.777" E | 3° 7' 37.165" N | 0.41 | 0.41 | 7.38 | NL | 17/03/2020 |
| 1418 | Japar Damanik 14 | Bandar Tongah | 99° 12' 53.174" E | 3° 6' 20.440" N | 2.56 | 2.56 | 46.08 | NL | 17/03/2020 |
| 1419 | Japar Damanik 2 | Dolok Parmonangan | 99° 13' 35.170" E | 3° 7' 14.730" N | 0.30 | 0.30 | 5.40 | NL | 17/03/2020 |
| 1420 | Japar Damanik 3 | Dolok Parmonangan | 99° 13' 12.955" E | 3° 7' 5.705" N | 0.33 | 0.33 | 5.94 | NL | 17/03/2020 |
| 1421 | Japar Damanik 4 | Dolok Parmonangan | 99° 13' 0.284" E | 3° 7' 12.987" N | 1.65 | 1.65 | 29.70 | NL | 17/03/2020 |

BSI Services Malaysia Sdn Bhd
Co. Reg 200801003189
Suite 29.01 Level 29,
The Gardens North Tower,
Mid Valley City,
Lingkaran Syed Putra,
59200 Kuala Lumpur

T: +6 03 9212 9638
F: +6 03 9212 9639
info.malaysia@bsigroup.com
bsigroup.com/en-MY





Inspiring trust for a more resilient world.

Public

| | | | | | | | | | |
|------|--------------------------------|-------------------------|-------------------|------------------|------|------|-------|----|------------|
| 1422 | Japar Damanik 5 | Dolok Parmonangan | 99° 12' 20.771" E | 3° 7' 11.325" N | 0.74 | 0.74 | 13.32 | NL | 17/03/2020 |
| 1423 | Japar Damanik 6 | Dolok Parmonangan | 99° 12' 33.336" E | 3° 7' 19.917" N | 0.50 | 0.50 | 9.00 | NL | 17/03/2020 |
| 1424 | Japar Damanik 7 | Dolok Parmonangan | 99° 12' 48.218" E | 3° 7' 40.675" N | 0.51 | 0.51 | 9.18 | NL | 17/03/2020 |
| 1425 | Japar Damanik 8 | Dolok Parmonangan | 99° 12' 19.629" E | 3° 6' 26.361" N | 0.64 | 0.64 | 11.52 | NL | 17/03/2020 |
| 1426 | Japar Damanik 9 | Dolok Parmonangan | 99° 12' 59.194" E | 3° 7' 47.569" N | 0.29 | 0.29 | 5.22 | NL | 17/03/2020 |
| 1427 | Jappi Josep Sirait 1 | Saribu Asih | 99° 9' 32.334" E | 2° 48' 42.808" N | 1.69 | 1.69 | 30.42 | NL | 17/03/2020 |
| 1428 | Jappi Josep Sirait 2 | Saribu Asih | 99° 9' 34.996" E | 2° 48' 36.531" N | 1.96 | 1.96 | 35.28 | NL | 17/03/2020 |
| 1429 | Jaruddin Malau 1 | Dolok Parmonangan | 99° 13' 42.588" E | 3° 8' 23.310" N | 0.22 | 0.22 | 3.96 | NL | 17/03/2020 |
| 1430 | Jaruddin Malau 2 | Dolok Parmonangan | 99° 13' 12.711" E | 3° 8' 30.375" N | 0.40 | 0.40 | 7.20 | NL | 17/03/2020 |
| 1431 | Jasana Sirait 1 | Gonting Sidodadi | 99° 17' 50.353" E | 2° 52' 12.713" N | 1.69 | 1.69 | 30.42 | NL | 17/03/2020 |
| 1432 | Jasana Sirait 2 | Gonting Sidodadi | 99° 17' 39.142" E | 2° 51' 48.932" N | 1.06 | 1.06 | 19.08 | NL | 17/03/2020 |
| 1433 | Jasirun Panjaitan 1 | Parhundalian Jawa Dipar | 99° 14' 37.453" E | 2° 49' 30.822" N | 2.00 | 2.00 | 36.00 | NL | 17/03/2020 |
| 1434 | Jasirun Panjaitan 2 | Parhundalian Jawa Dipar | 99° 14' 41.655" E | 2° 49' 57.384" N | 0.72 | 0.72 | 12.96 | NL | 17/03/2020 |
| 1435 | Jasirun Panjaitan 3 | Parhundalian Jawa Dipar | 99° 14' 25.772" E | 2° 49' 47.458" N | 1.30 | 1.30 | 23.40 | NL | 17/03/2020 |
| 1436 | Jasirun Panjaitan 4 | Parhundalian Jawa Dipar | 99° 14' 20.278" E | 2° 50' 10.140" N | 1.91 | 1.91 | 34.38 | NL | 17/03/2020 |
| 1437 | Jasirun Panjaitan 5 | Parhundalian Jawa Dipar | 99° 15' 13.208" E | 2° 50' 27.543" N | 1.21 | 1.21 | 21.78 | NL | 17/03/2020 |
| 1438 | Jasman 1 | Maligas Tongah | 99° 8' 46.446" E | 2° 50' 4.719" N | 0.22 | 0.22 | 3.96 | NL | 17/03/2020 |
| 1439 | Jasman 2 | Maligas Tongah | 99° 8' 46.132" E | 2° 50' 26.513" N | 0.25 | 0.25 | 4.50 | NL | 17/03/2020 |
| 1440 | Jasman Ammien Sinaga | Saribu Asih | 99° 8' 19.786" E | 2° 48' 13.462" N | 0.91 | 0.91 | 16.38 | NL | 17/03/2020 |
| 1441 | Jasman Sinaga 1 | Saribu Asih | 99° 9' 18.669" E | 2° 49' 5.087" N | 0.50 | 0.50 | 9.00 | NL | 17/03/2020 |
| 1442 | Jasman Sinaga 2 | Saribu Asih | 99° 9' 13.977" E | 2° 48' 23.437" N | 0.91 | 0.91 | 16.38 | NL | 17/03/2020 |
| 1443 | Jasman Sinaga 3 | Saribu Asih | 99° 9' 39.285" E | 2° 49' 17.830" N | 0.42 | 0.42 | 7.56 | NL | 17/03/2020 |
| 1444 | Jasman Sinaga 4 | Saribu Asih | 99° 9' 18.060" E | 2° 48' 9.153" N | 1.03 | 1.03 | 18.54 | NL | 17/03/2020 |
| 1445 | Jason Rumapea | Panombean Marjanji | 99° 12' 35.708" E | 2° 51' 33.079" N | 0.03 | 0.03 | 0.54 | NL | 17/03/2020 |
| 1446 | Jasper Simanjuntak 1 | Jawa Tengah I | 99° 10' 14.300" E | 2° 51' 7.275" N | 0.56 | 0.56 | 10.08 | NL | 17/03/2020 |
| 1447 | Jasper Simanjuntak 2 | Jawa Tengah I | 99° 10' 33.098" E | 2° 51' 22.527" N | 0.59 | 0.59 | 10.62 | NL | 17/03/2020 |
| 1448 | Jatongam Sianturi | Jawa Tengah I | 99° 10' 52.824" E | 2° 50' 58.728" N | 0.71 | 0.71 | 12.78 | NL | 17/03/2020 |
| 1449 | Jaunur Butar Butar 1 | Parhundalian Jawa Dipar | 99° 15' 34.090" E | 2° 51' 3.313" N | 2.30 | 2.30 | 41.40 | NL | 17/03/2020 |
| 1450 | Jaunur Butar Butar 2 | Parhundalian Jawa Dipar | 99° 15' 1.794" E | 2° 49' 27.963" N | 0.38 | 0.38 | 6.84 | NL | 17/03/2020 |
| 1451 | Jawarman Silalahi 1 | Buntu Bayu | 99° 10' 44.067" E | 2° 48' 12.969" N | 1.46 | 1.46 | 26.28 | NL | 17/03/2020 |
| 1452 | Jawarman Silalahi 2 | Buntu Bayu | 99° 10' 57.360" E | 2° 48' 30.525" N | 0.48 | 0.48 | 8.64 | NL | 17/03/2020 |
| 1453 | Jawarman Silalahi 3 | Buntu Bayu | 99° 10' 54.985" E | 2° 48' 39.771" N | 1.25 | 1.25 | 22.50 | NL | 17/03/2020 |
| 1454 | Jeforla Mardi Pol Rajagukguk 1 | Jawa Tengah I | 99° 10' 56.787" E | 2° 50' 58.250" N | 0.28 | 0.28 | 5.04 | NL | 17/03/2020 |
| 1455 | Jeforla Mardi Pol Rajagukguk 2 | Jawa Tengah I | 99° 10' 58.047" E | 2° 50' 59.264" N | 0.25 | 0.25 | 4.50 | NL | 17/03/2020 |

BSI Services Malaysia Sdn Bhd
Co. Reg 200801003189
Suite 29.01 Level 29,
The Gardens North Tower,
Mid Valley City,
Lingkaran Syed Putra,
59200 Kuala Lumpur

T: +6 03 9212 9638
F: +6 03 9212 9639
info.malaysia@bsigroup.com
bsigroup.com/en-MY





Inspiring trust for a more resilient world.

Public

| | | | | | | | | | |
|------|------------------------------|-------------------|-------------------|------------------|------|------|-------|----|------------|
| 1456 | Jekson Siallagan 1 | Saribu Asih | 99° 9' 32.740" E | 2° 49' 31.675" N | 0.17 | 0.17 | 3.06 | NL | 17/03/2020 |
| 1457 | Jekson Siallagan 2 | Saribu Asih | 99° 9' 32.963" E | 2° 49' 24.866" N | 0.97 | 0.97 | 17.46 | NL | 17/03/2020 |
| 1458 | Jekson Siallagan 3 | Tonduhan | 99° 9' 28.276" E | 2° 49' 20.299" N | 0.45 | 0.45 | 8.10 | NL | 17/03/2020 |
| 1459 | Jelita Butar Butar 1 | Jawa Tengah II | 99° 11' 30.110" E | 2° 50' 58.918" N | 0.44 | 0.44 | 7.92 | NL | 17/03/2020 |
| 1460 | Jelita Butar Butar 2 | Jawa Tengah II | 99° 11' 32.371" E | 2° 50' 39.320" N | 0.95 | 0.95 | 17.10 | NL | 17/03/2020 |
| 1461 | Jemi Butar Butar 1 | Gonting Sidodadi | 99° 16' 41.573" E | 2° 51' 46.891" N | 1.86 | 1.86 | 33.48 | NL | 17/03/2020 |
| 1462 | Jemi Butar Butar 2 | Gonting Sidodadi | 99° 16' 10.596" E | 2° 50' 25.253" N | 2.01 | 2.01 | 36.18 | NL | 17/03/2020 |
| 1463 | Jemi Butar Butar 3 | Gonting Sidodadi | 99° 16' 2.961" E | 2° 51' 23.618" N | 2.34 | 2.34 | 42.12 | NL | 17/03/2020 |
| 1464 | Jemi Butar Butar 4 | Gonting Sidodadi | 99° 16' 3.116" E | 2° 51' 19.832" N | 1.72 | 1.72 | 30.96 | NL | 17/03/2020 |
| 1465 | Jen Amren Manurung 1 | Bahjambi III | 99° 10' 55.589" E | 2° 54' 52.248" N | 0.25 | 0.25 | 4.50 | NL | 17/03/2020 |
| 1466 | Jen Amren Manurung 2 | Bahjambi III | 99° 10' 57.254" E | 2° 54' 56.794" N | 0.44 | 0.44 | 7.92 | NL | 17/03/2020 |
| 1467 | Jen Amren Manurung 3 | Bahjambi III | 99° 11' 4.605" E | 2° 54' 53.121" N | 0.26 | 0.26 | 4.68 | NL | 17/03/2020 |
| 1468 | Jen Amren Manurung 4 | Bahjambi III | 99° 11' 5.158" E | 2° 54' 55.295" N | 0.25 | 0.25 | 4.50 | NL | 17/03/2020 |
| 1469 | Jenta Damanik 1 | Dolok Parmonangan | 99° 12' 26.902" E | 3° 7' 8.535" N | 0.31 | 0.31 | 5.58 | NL | 17/03/2020 |
| 1470 | Jenta Damanik 2 | Dolok Parmonangan | 99° 11' 51.021" E | 3° 7' 22.723" N | 0.21 | 0.21 | 3.78 | NL | 17/03/2020 |
| 1471 | Jeplin Seriono Simanjuntak 1 | Saribu Asih | 99° 9' 49.971" E | 2° 49' 46.246" N | 0.42 | 0.42 | 7.56 | NL | 17/03/2020 |
| 1472 | Jeplin Seriono Simanjuntak 2 | Saribu Asih | 99° 10' 5.956" E | 2° 50' 5.893" N | 0.50 | 0.50 | 9.00 | NL | 17/03/2020 |
| 1473 | Jeplin Seriono Simanjuntak 3 | Saribu Asih | 99° 9' 59.092" E | 2° 49' 43.326" N | 0.40 | 0.40 | 7.20 | NL | 17/03/2020 |
| 1474 | Jeppra Manurung 1 | Saribu Asih | 99° 8' 51.113" E | 2° 49' 42.466" N | 1.70 | 1.70 | 30.60 | NL | 17/03/2020 |
| 1475 | Jeppra Manurung 2 | Saribu Asih | 99° 8' 24.044" E | 2° 49' 16.691" N | 1.41 | 1.41 | 25.38 | NL | 17/03/2020 |
| 1476 | Jeppra Manurung 3 | Tangga Batu | 99° 4' 7.027" E | 2° 46' 45.139" N | 2.02 | 2.02 | 36.36 | NL | 17/03/2020 |
| 1477 | Jeppra Manurung 4 | Tangga Batu | 99° 4' 3.702" E | 2° 46' 42.598" N | 1.53 | 1.53 | 27.54 | NL | 17/03/2020 |
| 1478 | Jepri Pasaribu 1 | Muara Mulia | 99° 12' 50.638" E | 2° 52' 20.877" N | 1.20 | 1.20 | 21.60 | NL | 17/03/2020 |
| 1479 | Jepri Pasaribu 2 | Muara Mulia | 99° 12' 54.592" E | 2° 52' 15.758" N | 0.53 | 0.53 | 9.54 | NL | 17/03/2020 |
| 1480 | Jepri Saragi 1 | Tonduhan | 99° 11' 4.608" E | 2° 49' 49.797" N | 1.99 | 1.99 | 35.82 | NL | 17/03/2020 |
| 1481 | Jepri Saragi 2 | Tonduhan | 99° 11' 10.802" E | 2° 49' 45.408" N | 1.99 | 1.99 | 35.82 | NL | 17/03/2020 |
| 1482 | Jerri Butar Butar 1 | Gonting Sidodadi | 99° 16' 12.653" E | 2° 50' 14.255" N | 1.35 | 1.35 | 24.30 | NL | 17/03/2020 |
| 1483 | Jerri Butar Butar 10 | Gonting Sidodadi | 99° 16' 10.221" E | 2° 51' 14.710" N | 1.76 | 1.76 | 31.68 | NL | 17/03/2020 |
| 1484 | Jerri Butar Butar 11 | Gonting Sidodadi | 99° 16' 6.648" E | 2° 51' 15.268" N | 1.90 | 1.90 | 34.20 | NL | 17/03/2020 |
| 1485 | Jerri Butar Butar 2 | Gonting Sidodadi | 99° 17' 39.418" E | 2° 51' 20.292" N | 0.13 | 0.13 | 2.34 | NL | 17/03/2020 |
| 1486 | Jerri Butar Butar 3 | Gonting Sidodadi | 99° 16' 18.645" E | 2° 50' 11.514" N | 1.64 | 1.64 | 29.52 | NL | 17/03/2020 |
| 1487 | Jerri Butar Butar 4 | Gonting Sidodadi | 99° 16' 11.988" E | 2° 50' 11.945" N | 1.99 | 1.99 | 35.82 | NL | 17/03/2020 |
| 1488 | Jerri Butar Butar 5 | Gonting Sidodadi | 99° 16' 6.449" E | 2° 50' 11.085" N | 1.93 | 1.93 | 34.74 | NL | 17/03/2020 |
| 1489 | Jerri Butar Butar 6 | Gonting Sidodadi | 99° 16' 6.045" E | 2° 50' 33.010" N | 2.05 | 2.05 | 36.90 | NL | 17/03/2020 |
| 1490 | Jerri Butar Butar 7 | Gonting Sidodadi | 99° 16' 13.496" E | 2° 51' 18.035" N | 2.00 | 2.00 | 36.00 | NL | 17/03/2020 |
| 1491 | Jerri Butar Butar 8 | Gonting Sidodadi | 99° 16' 5.084" E | 2° 51' 11.544" N | 1.57 | 1.57 | 28.26 | NL | 17/03/2020 |

BSI Services Malaysia Sdn Bhd
Co. Reg 200801003189
Suite 29.01 Level 29,
The Gardens North Tower,
Mid Valley City,
Lingkaran Syed Putra,
59200 Kuala Lumpur

T: +6 03 9212 9638
F: +6 03 9212 9639
info.malaysia@bsigroup.com
bsigroup.com/en-MY





Inspiring trust for a more resilient world.

Public

| | | | | | | | | | |
|------|---------------------------------|-------------------------|-------------------|------------------|------|------|-------|----|------------|
| 1492 | Jerri Butar Butar 9 | Gonting Sidodadi | 99° 16' 12.711" E | 2° 51' 15.299" N | 1.46 | 1.46 | 26.28 | NL | 17/03/2020 |
| 1493 | Jerri Manurung | Buntu Bayu | 99° 10' 46.304" E | 2° 47' 32.899" N | 0.64 | 0.64 | 11.52 | NL | 17/03/2020 |
| 1494 | Jesron Butar Butar 1 | Gonting Sidodadi | 99° 15' 59.161" E | 2° 49' 54.295" N | 1.28 | 1.28 | 23.04 | NL | 17/03/2020 |
| 1495 | Jesron Butar Butar 2 | Gonting Sidodadi | 99° 16' 9.839" E | 2° 50' 20.094" N | 0.89 | 0.89 | 16.02 | NL | 17/03/2020 |
| 1496 | Jesron Butar Butar 3 | Gonting Sidodadi | 99° 16' 11.747" E | 2° 50' 18.940" N | 1.71 | 1.71 | 30.78 | NL | 17/03/2020 |
| 1497 | Jesron Butar Butar 4 | Gonting Sidodadi | 99° 16' 27.533" E | 2° 51' 48.699" N | 1.69 | 1.69 | 30.42 | NL | 17/03/2020 |
| 1498 | Jetron Sihotang 1 | Saribu Asih | 99° 9' 32.428" E | 2° 48' 50.804" N | 0.32 | 0.32 | 5.76 | NL | 17/03/2020 |
| 1499 | Jetron Sihotang 2 | Saribu Asih | 99° 9' 57.557" E | 2° 48' 48.187" N | 0.63 | 0.63 | 11.34 | NL | 17/03/2020 |
| 1500 | Jhon Lister Sinaga | Bandar Tongah | 99° 13' 22.040" E | 3° 5' 37.757" N | 0.33 | 0.33 | 5.94 | NL | 17/03/2020 |
| 1501 | Jhon Lowis Simanjuntak 1 | Saribu Asih | 99° 9' 2.959" E | 2° 49' 46.983" N | 0.88 | 0.88 | 15.84 | NL | 17/03/2020 |
| 1502 | Jhon Lowis Simanjuntak 2 | Saribu Asih | 99° 9' 21.807" E | 2° 49' 45.074" N | 1.00 | 1.00 | 18.00 | NL | 17/03/2020 |
| 1503 | Jhon Lowis Simanjuntak 3 | Saribu Asih | 99° 9' 3.146" E | 2° 49' 52.768" N | 0.38 | 0.38 | 6.84 | NL | 17/03/2020 |
| 1504 | Jhon Lowis Simanjuntak 4 | Saribu Asih | 99° 9' 7.754" E | 2° 49' 39.222" N | 0.69 | 0.69 | 12.42 | NL | 17/03/2020 |
| 1505 | Jhon Wesley Gultom 1 | Hutapadang | 99° 16' 41.099" E | 2° 46' 49.192" N | 1.05 | 1.05 | 18.90 | NL | 17/03/2020 |
| 1506 | Jhon Wesley Gultom 2 | Hutapadang | 99° 17' 1.802" E | 2° 47' 14.252" N | 0.39 | 0.39 | 7.02 | NL | 17/03/2020 |
| 1507 | Jhonliper Manurung | Hutapadang | 99° 14' 48.895" E | 2° 47' 12.006" N | 1.22 | 1.22 | 21.96 | NL | 17/03/2020 |
| 1508 | Jhonny Sinaga 1 | Tonduhan | 99° 12' 20.569" E | 2° 50' 27.417" N | 0.24 | 0.24 | 4.32 | NL | 17/03/2020 |
| 1509 | Jhonny Sinaga 2 | Tonduhan | 99° 12' 25.705" E | 2° 50' 22.875" N | 0.32 | 0.32 | 5.76 | NL | 17/03/2020 |
| 1510 | Jhonris Situmeang | Saribu Asih | 99° 10' 14.859" E | 2° 50' 13.807" N | 0.21 | 0.21 | 3.78 | NL | 17/03/2020 |
| 1511 | Jhonson Siahaan | Saribu Asih | 99° 9' 29.400" E | 2° 49' 42.432" N | 2.00 | 2.00 | 36.00 | NL | 17/03/2020 |
| 1512 | Jhonson Situmorang 1 | Dolok Parmonangan | 99° 12' 48.140" E | 3° 8' 25.682" N | 0.25 | 0.25 | 4.50 | NL | 17/03/2020 |
| 1513 | Jhonson Situmorang 2 | Dolok Parmonangan | 99° 12' 41.555" E | 3° 8' 37.460" N | 0.20 | 0.20 | 3.60 | NL | 17/03/2020 |
| 1514 | Jimmi Sitorus 1 | Jawa Tengah II | 99° 11' 24.694" E | 2° 50' 21.298" N | 0.50 | 0.50 | 9.00 | NL | 17/03/2020 |
| 1515 | Jimmi Sitorus 2 | Jawa Tengah II | 99° 11' 43.995" E | 2° 50' 36.002" N | 0.48 | 0.48 | 8.64 | NL | 17/03/2020 |
| 1516 | Jimmy Steady Steersman Manurung | Hutapadang | 99° 16' 51.381" E | 2° 47' 29.109" N | 0.95 | 0.95 | 17.10 | NL | 17/03/2020 |
| 1517 | Jinggo Sinaga | Jawa Tengah I | 99° 10' 46.023" E | 2° 51' 19.638" N | 0.32 | 0.32 | 5.76 | NL | 17/03/2020 |
| 1518 | Jiton Sitorus | Gonting Sidodadi | 99° 17' 27.443" E | 2° 51' 40.319" N | 1.05 | 1.05 | 18.90 | NL | 17/03/2020 |
| 1519 | Joel Putra Sinurat | Tonduhan | 99° 12' 4.284" E | 2° 50' 34.950" N | 0.24 | 0.24 | 4.32 | NL | 17/03/2020 |
| 1520 | Jogi Manahan Tua Simbolon | Saribu Asih | 99° 9' 59.045" E | 2° 50' 8.156" N | 0.13 | 0.13 | 2.34 | NL | 17/03/2020 |
| 1521 | Johan Purba | Dolok Parmonangan | 99° 12' 43.288" E | 3° 7' 19.754" N | 0.35 | 0.35 | 6.30 | NL | 17/03/2020 |
| 1522 | Johari Sinurat 1 | Parhondalian Jawa Dipar | 99° 15' 13.291" E | 2° 50' 30.322" N | 0.61 | 0.61 | 10.98 | NL | 17/03/2020 |
| 1523 | Johari Sinurat 2 | Parhondalian Jawa Dipar | 99° 14' 40.008" E | 2° 50' 43.938" N | 0.90 | 0.90 | 16.20 | NL | 17/03/2020 |
| 1524 | Johnson Sihombing 1 | Jawa Tengah II | 99° 11' 46.902" E | 2° 50' 56.015" N | 0.12 | 0.12 | 2.16 | NL | 17/03/2020 |
| 1525 | Johnson Sihombing 2 | Jawa Tengah II | 99° 11' 50.046" E | 2° 50' 54.556" N | 0.70 | 0.70 | 12.60 | NL | 17/03/2020 |

BSI Services Malaysia Sdn Bhd
Co. Reg 200801003189
Suite 29.01 Level 29,
The Gardens North Tower,
Mid Valley City,
Lingkaran Syed Putra,
59200 Kuala Lumpur

T: +6 03 9212 9638
F: +6 03 9212 9639
info.malaysia@bsigroup.com
bsigroup.com/en-MY





Inspiring trust for a more resilient world.

Public

| | | | | | | | | | |
|------|----------------------------------|-------------------|-------------------|------------------|------|------|-------|----|------------|
| 1526 | Johnson Sitorus | Hutapadang | 99° 14' 49.098" E | 2° 47' 2.932" N | 1.12 | 1.12 | 20.16 | NL | 17/03/2020 |
| 1527 | Jon Benri Tampubolon 1 | Jawa Tengah I | 99° 11' 1.428" E | 2° 51' 41.148" N | 0.29 | 0.29 | 5.22 | NL | 17/03/2020 |
| 1528 | Jon Benri Tampubolon 2 | Jawa Tengah I | 99° 11' 47.727" E | 2° 51' 25.335" N | 0.65 | 0.65 | 11.70 | NL | 17/03/2020 |
| 1529 | Jona Sirait 1 | Dolok Parmonangan | 99° 12' 51.771" E | 3° 8' 20.717" N | 1.04 | 1.04 | 18.72 | NL | 17/03/2020 |
| 1530 | Jona Sirait 2 | Dolok Parmonangan | 99° 12' 48.621" E | 3° 8' 28.963" N | 0.65 | 0.65 | 11.70 | NL | 17/03/2020 |
| 1531 | Jonathan Siburian 1 | Jawa Tengah I | 99° 11' 17.219" E | 2° 51' 25.148" N | 0.48 | 0.48 | 8.64 | NL | 17/03/2020 |
| 1532 | Jonathan Siburian 2 | Jawa Tengah I | 99° 11' 30.664" E | 2° 51' 34.482" N | 0.20 | 0.20 | 3.60 | NL | 17/03/2020 |
| 1533 | Jonathan Siburian 3 | Jawa Tengah I | 99° 11' 4.608" E | 2° 51' 33.895" N | 0.13 | 0.13 | 2.34 | NL | 17/03/2020 |
| 1534 | Joner simanjuntak 1 | Saribu Asih | 99° 10' 37.485" E | 2° 49' 48.510" N | 0.32 | 0.32 | 5.76 | NL | 17/03/2020 |
| 1535 | Joner Simanjuntak 2 | Saribu Asih | 99° 10' 30.119" E | 2° 49' 43.469" N | 0.25 | 0.25 | 4.50 | NL | 17/03/2020 |
| 1536 | Joni | Bandar Tengah | 99° 12' 56.248" E | 3° 6' 9.723" N | 0.28 | 0.28 | 5.04 | NL | 17/03/2020 |
| 1537 | Joni Alboin Sitohang 1 | Dolok Parmonangan | 99° 12' 50.632" E | 3° 8' 17.200" N | 0.64 | 0.64 | 11.52 | NL | 17/03/2020 |
| 1538 | Joni Alboin Sitohang 2 | Dolok Parmonangan | 99° 13' 1.337" E | 3° 8' 4.079" N | 0.94 | 0.94 | 16.92 | NL | 17/03/2020 |
| 1539 | Joni Alboin Sitohang 3 | Naga Jaya II | 99° 12' 50.538" E | 3° 8' 12.193" N | 0.70 | 0.70 | 12.60 | NL | 17/03/2020 |
| 1540 | Jonlis Siahaan 1 | Saribu Asih | 99° 9' 26.721" E | 2° 49' 17.063" N | 0.47 | 0.47 | 8.46 | NL | 17/03/2020 |
| 1541 | Jonlis Siahaan 2 | Saribu Asih | 99° 8' 21.706" E | 2° 48' 44.129" N | 0.16 | 0.16 | 2.88 | NL | 17/03/2020 |
| 1542 | Jonlis Siahaan 3 | Saribu Asih | 99° 9' 12.179" E | 2° 49' 15.456" N | 0.15 | 0.15 | 2.70 | NL | 17/03/2020 |
| 1543 | Jonlis Siahaan 4 | Saribu Asih | 99° 8' 28.346" E | 2° 48' 45.041" N | 0.46 | 0.46 | 8.28 | NL | 17/03/2020 |
| 1544 | Jonlis Siahaan 5 | Saribu Asih | 99° 9' 8.551" E | 2° 48' 53.109" N | 0.29 | 0.29 | 5.22 | NL | 17/03/2020 |
| 1545 | Jonner Sitorus 1 | Tonduhan | 99° 12' 17.811" E | 2° 50' 22.694" N | 0.50 | 0.50 | 9.00 | NL | 17/03/2020 |
| 1546 | Jonner Sitorus 2 | Tonduhan | 99° 12' 22.659" E | 2° 50' 24.581" N | 0.25 | 0.25 | 4.50 | NL | 17/03/2020 |
| 1547 | Jonni Pandiangan | Saribu Asih | 99° 9' 21.238" E | 2° 49' 2.343" N | 0.16 | 0.16 | 2.88 | NL | 17/03/2020 |
| 1548 | Jonni Sirait 1 | Jawa Tengah I | 99° 10' 43.666" E | 2° 51' 11.228" N | 0.45 | 0.45 | 8.10 | NL | 17/03/2020 |
| 1549 | Jonni Sirait 2 | Jawa Tengah I | 99° 10' 17.388" E | 2° 51' 34.225" N | 0.18 | 0.18 | 3.24 | NL | 17/03/2020 |
| 1550 | Jonni Sirait 3 | Jawa Tengah I | 99° 10' 41.141" E | 2° 51' 19.709" N | 0.61 | 0.61 | 10.98 | NL | 17/03/2020 |
| 1551 | Jonri Bimbingan E.Simangunsong 1 | Buntu Huluan | 99° 6' 20.883" E | 2° 47' 5.863" N | 1.06 | 1.06 | 19.08 | NL | 17/03/2020 |
| 1552 | Jonri Bimbingan E.Simangunsong 2 | Saribu Asih | 99° 9' 21.115" E | 2° 49' 49.139" N | 2.00 | 2.00 | 36.00 | NL | 17/03/2020 |
| 1553 | Jonri Butar-Butar | Tonduhan | 99° 12' 2.171" E | 2° 50' 43.752" N | 0.24 | 0.24 | 4.32 | NL | 17/03/2020 |
| 1554 | Jonri Sihotang 1 | Saribu Asih | 99° 8' 58.519" E | 2° 48' 44.923" N | 0.55 | 0.55 | 9.90 | NL | 17/03/2020 |
| 1555 | Jonri Sihotang 2 | Saribu Asih | 99° 8' 58.407" E | 2° 48' 48.935" N | 0.39 | 0.39 | 7.02 | NL | 17/03/2020 |
| 1556 | Jonri Sihotang 3 | Saribu Asih | 99° 8' 55.659" E | 2° 48' 46.394" N | 0.98 | 0.98 | 17.64 | NL | 17/03/2020 |
| 1557 | Jonri Sihotang 4 | Saribu Asih | 99° 8' 49.556" E | 2° 48' 38.908" N | 0.66 | 0.66 | 11.88 | NL | 17/03/2020 |
| 1558 | Jonri Sihotang 5 | Saribu Asih | 99° 8' 48.579" E | 2° 48' 39.377" N | 0.52 | 0.52 | 9.36 | NL | 17/03/2020 |
| 1559 | Jonri Sihotang 6 | Saribu Asih | 99° 9' 9.031" E | 2° 48' 47.919" N | 0.63 | 0.63 | 11.34 | NL | 17/03/2020 |
| 1560 | Jonri Sihotang 7 | Saribu Asih | 99° 9' 9.354" E | 2° 48' 7.584" N | 0.69 | 0.69 | 12.42 | NL | 17/03/2020 |
| 1561 | Jonri Sihotang 8 | Saribu Asih | 99° 9' 49.408" E | 2° 49' 21.928" N | 0.59 | 0.59 | 10.62 | NL | 17/03/2020 |

BSI Services Malaysia Sdn Bhd
Co. Reg 200801003189
Suite 29.01 Level 29,
The Gardens North Tower,
Mid Valley City,
Lingkaran Syed Putra,
59200 Kuala Lumpur

T: +6 03 9212 9638
F: +6 03 9212 9639
info.malaysia@bsigroup.com
bsigroup.com/en-MY





Inspiring trust for a more resilient world.

Public

| | | | | | | | | | |
|------|------------------------------|-------------------------|-------------------|------------------|------|------|-------|----|------------|
| 1562 | Jonri Sihotang 9 | Saribu Asih | 99° 9' 28.449" E | 2° 48' 38.311" N | 0.86 | 0.86 | 15.48 | NL | 17/03/2020 |
| 1563 | Jonri Tampubolon 1 | Panombean Marjanji | 99° 11' 56.512" E | 2° 51' 10.909" N | 0.26 | 0.26 | 4.68 | NL | 17/03/2020 |
| 1564 | Jonri Tampubolon 2 | Jawa Tengah II | 99° 11' 55.013" E | 2° 51' 12.841" N | 0.50 | 0.50 | 9.00 | NL | 17/03/2020 |
| 1565 | Jonri Tampubolon 3 | Panombean Marjanji | 99° 12' 7.390" E | 2° 51' 56.096" N | 0.25 | 0.25 | 4.50 | NL | 17/03/2020 |
| 1566 | Jonri Tampubolon 4 | Panombean Marjanji | 99° 11' 58.461" E | 2° 51' 12.362" N | 0.52 | 0.52 | 9.36 | NL | 17/03/2020 |
| 1567 | Jonri Tampubolon 5 | Panombean Marjanji | 99° 12' 13.809" E | 2° 51' 29.786" N | 0.28 | 0.28 | 5.04 | NL | 17/03/2020 |
| 1568 | Jonson Tampubolon 1 | Jawa Tengah I | 99° 11' 23.695" E | 2° 51' 17.822" N | 0.98 | 0.98 | 17.64 | NL | 17/03/2020 |
| 1569 | Jonson Tampubolon 2 | Jawa Tengah II | 99° 11' 44.971" E | 2° 51' 5.933" N | 0.68 | 0.68 | 12.24 | NL | 17/03/2020 |
| 1570 | Jonson Tampubolon 3 | Jawa Tengah II | 99° 11' 50.356" E | 2° 51' 5.716" N | 0.38 | 0.38 | 6.84 | NL | 17/03/2020 |
| 1571 | Joseph Dean Anderson Sitorus | Hutapadang | 99° 15' 38.416" E | 2° 47' 10.331" N | 1.78 | 1.78 | 32.04 | NL | 17/03/2020 |
| 1572 | Joster Napitupulu 1 | Tonduhan | 99° 12' 12.914" E | 2° 50' 10.727" N | 0.36 | 0.36 | 6.48 | NL | 17/03/2020 |
| 1573 | Joster Napitupulu 2 | Tonduhan | 99° 12' 10.926" E | 2° 50' 23.678" N | 0.24 | 0.24 | 4.32 | NL | 17/03/2020 |
| 1574 | Joster Napitupulu 3 | Tonduhan | 99° 11' 58.551" E | 2° 50' 28.502" N | 0.12 | 0.12 | 2.16 | NL | 17/03/2020 |
| 1575 | Juanda K.J.P Ambarita 1 | Saribu Asih | 99° 8' 42.874" E | 2° 49' 8.445" N | 0.72 | 0.72 | 12.96 | NL | 17/03/2020 |
| 1576 | Juanda K.J.P Ambarita 2 | Saribu Asih | 99° 10' 0.066" E | 2° 50' 10.714" N | 0.48 | 0.48 | 8.64 | NL | 17/03/2020 |
| 1577 | Juanda K.J.P Ambarita 3 | Saribu Asih | 99° 10' 9.886" E | 2° 50' 17.191" N | 0.72 | 0.72 | 12.96 | NL | 17/03/2020 |
| 1578 | Juani | Bandar Tengah | 99° 12' 58.559" E | 3° 6' 5.634" N | 0.51 | 0.51 | 9.18 | NL | 17/03/2020 |
| 1579 | Juani Aruan | Panombean Marjanji | 99° 11' 49.344" E | 2° 51' 30.046" N | 0.49 | 0.49 | 8.82 | NL | 17/03/2020 |
| 1580 | Juda Butar Butar 1 | Gonting Sidodadi | 99° 17' 36.388" E | 2° 51' 11.628" N | 0.51 | 0.51 | 9.18 | NL | 17/03/2020 |
| 1581 | Juda Butar Butar 2 | Gonting Sidodadi | 99° 16' 13.834" E | 2° 50' 16.058" N | 0.89 | 0.89 | 16.02 | NL | 17/03/2020 |
| 1582 | Judi Manurung | Jawa Tengah I | 99° 10' 33.302" E | 2° 51' 10.514" N | 0.44 | 0.44 | 7.92 | NL | 17/03/2020 |
| 1583 | Juliadi Sitorus | Parhundalian Jawa Dipar | 99° 15' 43.933" E | 2° 51' 32.775" N | 1.34 | 1.34 | 24.12 | NL | 17/03/2020 |
| 1584 | Juliana Simanjuntak | Saribu Asih | 99° 10' 18.840" E | 2° 50' 19.981" N | 1.11 | 1.11 | 19.98 | NL | 17/03/2020 |
| 1585 | Juliana Sinaga | Tonduhan | 99° 13' 57.175" E | 2° 48' 24.571" N | 2.00 | 2.00 | 36.00 | NL | 17/03/2020 |
| 1586 | Juliani 1 | Baja Dolok | 99° 11' 52.600" E | 2° 54' 43.646" N | 0.22 | 0.22 | 3.96 | NL | 17/03/2020 |
| 1587 | Juliani 2 | Baja Dolok | 99° 11' 0.725" E | 2° 54' 19.023" N | 0.27 | 0.27 | 4.86 | NL | 17/03/2020 |
| 1588 | Julkipli | Maligas Tengah | 99° 9' 19.345" E | 2° 51' 26.530" N | 0.36 | 0.36 | 6.48 | NL | 17/03/2020 |
| 1589 | Julkipli Saragih | Bandar Tengah | 99° 13' 40.558" E | 3° 6' 20.392" N | 0.62 | 0.62 | 11.16 | NL | 17/03/2020 |
| 1590 | Jumaat | Maligas Tengah | 99° 8' 28.017" E | 2° 50' 8.644" N | 0.24 | 0.24 | 4.32 | NL | 17/03/2020 |
| 1591 | Jumadi A 1 | Buntu Bayu | 99° 11' 36.350" E | 2° 48' 6.146" N | 1.08 | 1.08 | 19.44 | NL | 17/03/2020 |
| 1592 | Jumadi A 2 | Buntu Bayu | 99° 11' 36.571" E | 2° 48' 7.717" N | 0.33 | 0.33 | 5.94 | NL | 17/03/2020 |
| 1593 | Jumadi B 1 | Bandar Tengah | 99° 13' 9.288" E | 3° 6' 23.824" N | 0.12 | 0.12 | 2.16 | NL | 17/03/2020 |
| 1594 | Jumadi B 2 | Bandar Tengah | 99° 13' 8.182" E | 3° 6' 24.000" N | 0.11 | 0.11 | 1.98 | NL | 17/03/2020 |
| 1595 | Jumadi Sitorus 1 | Parhundalian Jawa Dipar | 99° 15' 7.780" E | 2° 51' 44.353" N | 0.23 | 0.23 | 4.14 | NL | 17/03/2020 |
| 1596 | Jumadi Sitorus 2 | Parhundalian Jawa Dipar | 99° 15' 27.567" E | 2° 51' 59.533" N | 0.37 | 0.37 | 6.66 | NL | 17/03/2020 |
| 1597 | Jumainim Sinaga 1 | Buntu Bayu | 99° 10' 45.830" E | 2° 47' 47.412" N | 0.38 | 0.38 | 6.84 | NL | 17/03/2020 |

BSI Services Malaysia Sdn Bhd
Co. Reg 200801003189
Suite 29.01 Level 29,
The Gardens North Tower,
Mid Valley City,
Lingkaran Syed Putra,
59200 Kuala Lumpur

T: +6 03 9212 9638
F: +6 03 9212 9639
info.malaysia@bsigroup.com
bsigroup.com/en-MY





Inspiring trust for a more resilient world.

Public

| | | | | | | | | | |
|------|-------------------------|-------------------------|-------------------|------------------|------|------|-------|----|------------|
| 1598 | Jumainim Sinaga 2 | Buntu Bayu | 99° 10' 45.415" E | 2° 47' 52.000" N | 0.18 | 0.18 | 3.24 | NL | 17/03/2020 |
| 1599 | Jumainim Sinaga 3 | Buntu Bayu | 99° 10' 48.718" E | 2° 47' 39.311" N | 0.23 | 0.23 | 4.14 | NL | 17/03/2020 |
| 1600 | Jumaker | Bandar Tongah | 99° 13' 8.420" E | 3° 6' 22.125" N | 0.33 | 0.33 | 5.94 | NL | 17/03/2020 |
| 1601 | Juman | Maligas Tongah | 99° 8' 43.655" E | 2° 50' 18.638" N | 0.21 | 0.21 | 3.78 | NL | 17/03/2020 |
| 1602 | Jumari 1 | Dolok Parmonangan | 99° 12' 53.937" E | 3° 6' 33.257" N | 0.91 | 0.91 | 16.38 | NL | 17/03/2020 |
| 1603 | Jumari 2 | Dolok Parmonangan | 99° 12' 17.910" E | 3° 7' 4.480" N | 0.32 | 0.32 | 5.76 | NL | 17/03/2020 |
| 1604 | Jumawan | Bahjambi III | 99° 10' 14.947" E | 2° 54' 25.013" N | 0.50 | 0.50 | 9.00 | NL | 17/03/2020 |
| 1605 | Jumendra Sinaga | Maligas Tongah | 99° 9' 20.571" E | 2° 48' 35.367" N | 0.56 | 0.56 | 10.08 | NL | 17/03/2020 |
| 1606 | Jumi Siallagan | Hutapadang | 99° 16' 28.144" E | 2° 46' 46.824" N | 1.72 | 1.72 | 30.96 | NL | 17/03/2020 |
| 1607 | Jumilan 1 | Tangga Batu | 99° 6' 2.965" E | 2° 47' 4.312" N | 0.59 | 0.59 | 10.62 | NL | 17/03/2020 |
| 1608 | Jumilan 2 | Tangga Batu | 99° 5' 1.176" E | 2° 46' 37.712" N | 0.54 | 0.54 | 9.72 | NL | 17/03/2020 |
| 1609 | Jumingen 1 | Tangga Batu | 99° 5' 55.286" E | 2° 47' 1.042" N | 0.50 | 0.50 | 9.00 | NL | 17/03/2020 |
| 1610 | Jumingen 2 | Tangga Batu | 99° 5' 56.695" E | 2° 47' 14.317" N | 0.85 | 0.85 | 15.30 | NL | 17/03/2020 |
| 1611 | Jumiran | Tangga Batu | 99° 5' 44.892" E | 2° 47' 5.125" N | 0.71 | 0.71 | 12.78 | NL | 17/03/2020 |
| 1612 | Jumiren | Maligas Tongah | 99° 8' 43.780" E | 2° 50' 21.550" N | 0.27 | 0.27 | 4.86 | NL | 17/03/2020 |
| 1613 | Junedi Silalahi | Gonting Sidodadi | 99° 17' 34.293" E | 2° 51' 44.272" N | 1.12 | 1.12 | 20.16 | NL | 17/03/2020 |
| 1614 | Juni Deliana Purba | Dolok Parmonangan | 99° 12' 36.727" E | 3° 7' 20.196" N | 0.59 | 0.59 | 10.62 | NL | 17/03/2020 |
| 1615 | Juni Wartina Harianja 1 | Jawa Tengah II | 99° 11' 47.105" E | 2° 50' 57.697" N | 0.50 | 0.50 | 9.00 | NL | 17/03/2020 |
| 1616 | Juni Wartina Harianja 2 | Panombean Marjanji | 99° 12' 20.657" E | 2° 51' 28.423" N | 0.26 | 0.26 | 4.68 | NL | 17/03/2020 |
| 1617 | Juni Wartina Harianja 3 | Panombean Marjanji | 99° 12' 21.333" E | 2° 51' 28.923" N | 0.26 | 0.26 | 4.68 | NL | 17/03/2020 |
| 1618 | Junianto Butar Butar | Parhundalian Jawa Dipar | 99° 15' 36.365" E | 2° 50' 58.356" N | 2.25 | 2.25 | 40.50 | NL | 17/03/2020 |
| 1619 | Juniar Silitonga 1 | Saribu Asih | 99° 9' 5.339" E | 2° 48' 46.189" N | 0.52 | 0.52 | 9.36 | NL | 17/03/2020 |
| 1620 | Juniar Silitonga 10 | Saribu Asih | 99° 9' 22.331" E | 2° 48' 16.889" N | 0.99 | 0.99 | 17.82 | NL | 17/03/2020 |
| 1621 | Juniar Silitonga 11 | Saribu Asih | 99° 9' 23.052" E | 2° 48' 23.966" N | 1.04 | 1.04 | 18.72 | NL | 17/03/2020 |
| 1622 | Juniar Silitonga 2 | Saribu Asih | 99° 9' 13.342" E | 2° 48' 52.115" N | 0.24 | 0.24 | 4.32 | NL | 17/03/2020 |
| 1623 | Juniar Silitonga 3 | Saribu Asih | 99° 9' 6.495" E | 2° 48' 46.260" N | 0.15 | 0.15 | 2.70 | NL | 17/03/2020 |
| 1624 | Juniar Silitonga 4 | Saribu Asih | 99° 9' 11.858" E | 2° 48' 51.975" N | 0.21 | 0.21 | 3.78 | NL | 17/03/2020 |
| 1625 | Juniar Silitonga 5 | Saribu Asih | 99° 9' 19.398" E | 2° 49' 4.584" N | 0.23 | 0.23 | 4.14 | NL | 17/03/2020 |
| 1626 | Juniar Silitonga 6 | Saribu Asih | 99° 9' 19.947" E | 2° 49' 3.544" N | 0.36 | 0.36 | 6.48 | NL | 17/03/2020 |
| 1627 | Juniar Silitonga 7 | Saribu Asih | 99° 8' 56.884" E | 2° 48' 49.434" N | 0.91 | 0.91 | 16.38 | NL | 17/03/2020 |
| 1628 | Juniar Silitonga 8 | Saribu Asih | 99° 8' 59.968" E | 2° 48' 58.619" N | 0.88 | 0.88 | 15.84 | NL | 17/03/2020 |
| 1629 | Juniar Silitonga 9 | Saribu Asih | 99° 9' 26.219" E | 2° 48' 26.222" N | 1.63 | 1.63 | 29.34 | NL | 17/03/2020 |
| 1630 | Juniar Sitorus | Hutapadang | 99° 16' 42.812" E | 2° 47' 4.890" N | 1.39 | 1.39 | 25.02 | NL | 17/03/2020 |
| 1631 | Jupriadi Purba 1 | Dolok Parmonangan | 99° 12' 48.993" E | 3° 7' 53.470" N | 0.38 | 0.38 | 6.84 | NL | 17/03/2020 |
| 1632 | Jupriadi Purba 2 | Dolok Parmonangan | 99° 12' 51.376" E | 3° 7' 59.372" N | 1.84 | 1.84 | 33.12 | NL | 17/03/2020 |
| 1633 | Juri | Tangga Batu | 99° 4' 53.885" E | 2° 46' 33.344" N | 0.31 | 0.31 | 5.58 | NL | 17/03/2020 |
| 1634 | Juriadi Samosir 1 | Jawa Tengah I | 99° 10' 51.781" E | 2° 50' 56.634" N | 0.21 | 0.21 | 3.78 | NL | 17/03/2020 |
| 1635 | Juriadi Samosir 2 | Jawa Tengah I | 99° 10' 55.725" E | 2° 50' 43.182" N | 0.27 | 0.27 | 4.86 | NL | 17/03/2020 |

BSI Services Malaysia Sdn Bhd
Co. Reg 200801003189
Suite 29.01 Level 29,
The Gardens North Tower,
Mid Valley City,
Lingkaran Syed Putra,
59200 Kuala Lumpur

T: +6 03 9212 9638
F: +6 03 9212 9639
info.malaysia@bsigroup.com
bsigroup.com/en-MY





Inspiring trust for a more resilient world.

Public

| | | | | | | | | | |
|------|----------------------------|-------------------------|-------------------|------------------|------|------|-------|----|------------|
| 1636 | Jusbenri Jakobus Sihite 1 | Bahjambi III | 99° 11' 4.299" E | 2° 54' 46.880" N | 0.13 | 0.13 | 2.34 | NL | 17/03/2020 |
| 1637 | Jusbenri Jakobus Sihite 2 | Bahjambi III | 99° 11' 1.470" E | 2° 54' 48.691" N | 0.27 | 0.27 | 4.86 | NL | 17/03/2020 |
| 1638 | Jusbenri Jakobus Sihite 3 | Bahjambi III | 99° 11' 1.954" E | 2° 54' 50.970" N | 0.21 | 0.21 | 3.78 | NL | 17/03/2020 |
| 1639 | Jusman Sitio | Panombean Marjanji | 99° 11' 40.269" E | 2° 51' 51.032" N | 0.63 | 0.63 | 11.34 | NL | 17/03/2020 |
| 1640 | Justin Hutasoit | Gonting Sidodadi | 99° 17' 46.084" E | 2° 51' 8.257" N | 0.78 | 0.78 | 14.04 | NL | 17/03/2020 |
| 1641 | Justin Simamora | Bandar Tongah | 99° 13' 20.918" E | 3° 5' 33.776" N | 0.23 | 0.23 | 4.14 | NL | 17/03/2020 |
| 1642 | Kaban Tarigan | Parhundalian Jawa Dipar | 99° 15' 15.561" E | 2° 49' 52.963" N | 2.32 | 2.32 | 41.76 | NL | 17/03/2020 |
| 1643 | Kader Sirait | Hutapadang | 99° 18' 45.677" E | 2° 47' 5.408" N | 0.66 | 0.66 | 11.88 | NL | 17/03/2020 |
| 1644 | Kalima Sinurat 1 | Tonduhan | 99° 12' 20.221" E | 2° 50' 21.931" N | 0.48 | 0.48 | 8.64 | NL | 17/03/2020 |
| 1645 | Kalima Sinurat 2 | Tonduhan | 99° 12' 20.126" E | 2° 50' 14.937" N | 0.71 | 0.71 | 12.78 | NL | 17/03/2020 |
| 1646 | Kaliman Damanik 1 | Bandar Tongah | 99° 13' 4.732" E | 3° 6' 35.848" N | 0.70 | 0.70 | 12.60 | NL | 17/03/2020 |
| 1647 | Kaliman Damanik 2 | Bandar Tongah | 99° 13' 10.264" E | 3° 6' 36.020" N | 0.67 | 0.67 | 12.06 | NL | 17/03/2020 |
| 1648 | Kaliman Damanik 3 | Dolok Parmonangan | 99° 13' 31.031" E | 3° 7' 6.382" N | 1.01 | 1.01 | 18.18 | NL | 17/03/2020 |
| 1649 | Kaliyem | Parhundalian Jawa Dipar | 99° 14' 14.528" E | 2° 51' 26.453" N | 0.27 | 0.27 | 4.86 | NL | 17/03/2020 |
| 1650 | Kalpin Oktapianus Silalahi | Panombean Marjanji | 99° 11' 57.423" E | 2° 51' 34.180" N | 0.26 | 0.26 | 4.68 | NL | 17/03/2020 |
| 1651 | Kalvin Theodorus Sinaga 1 | Saribu Asih | 99° 8' 16.840" E | 2° 48' 25.396" N | 0.40 | 0.40 | 7.20 | NL | 17/03/2020 |
| 1652 | Kalvin Theodorus Sinaga 2 | Saribu Asih | 99° 8' 21.725" E | 2° 48' 20.337" N | 0.97 | 0.97 | 17.46 | NL | 17/03/2020 |
| 1653 | Kamiden Sirait 1 | Saribu Asih | 99° 8' 18.233" E | 2° 48' 18.466" N | 0.32 | 0.32 | 5.76 | NL | 17/03/2020 |
| 1654 | Kamiden Sirait 2 | Saribu Asih | 99° 8' 21.804" E | 2° 48' 23.356" N | 0.25 | 0.25 | 4.50 | NL | 17/03/2020 |
| 1655 | Kamiden Sirait 3 | Saribu Asih | 99° 8' 20.216" E | 2° 48' 23.306" N | 0.39 | 0.39 | 7.02 | NL | 17/03/2020 |
| 1656 | Kamit 1 | Maligas Tongah | 99° 8' 43.569" E | 2° 50' 37.209" N | 0.32 | 0.32 | 5.76 | NL | 17/03/2020 |
| 1657 | Kamit 2 | Maligas Tongah | 99° 8' 56.504" E | 2° 50' 18.046" N | 0.12 | 0.12 | 2.16 | NL | 17/03/2020 |
| 1658 | Kander Sinaga | Bandar Tongah | 99° 13' 11.350" E | 3° 5' 45.651" N | 0.85 | 0.85 | 15.30 | NL | 17/03/2020 |
| 1659 | Kanna Ria Sirait | Saribu Asih | 99° 9' 30.226" E | 2° 49' 39.171" N | 0.33 | 0.33 | 5.94 | NL | 17/03/2020 |
| 1660 | Karim Lubis 1 | Dolok Parmonangan | 99° 12' 23.372" E | 3° 7' 28.456" N | 0.50 | 0.50 | 9.00 | NL | 17/03/2020 |
| 1661 | Karim Lubis 2 | Dolok Parmonangan | 99° 12' 35.272" E | 3° 7' 47.944" N | 0.83 | 0.83 | 14.94 | NL | 17/03/2020 |
| 1662 | Karlin Manurung 5 | Hutapadang | 99° 15' 34.000" E | 2° 46' 59.535" N | 0.94 | 0.94 | 16.92 | NL | 17/03/2020 |
| 1663 | Karlin Manurung 6 | Hutapadang | 99° 15' 3.780" E | 2° 46' 42.120" N | 0.15 | 0.15 | 2.70 | NL | 17/03/2020 |
| 1664 | Karlin Manurung 1 | Hutapadang | 99° 17' 0.522" E | 2° 46' 7.401" N | 1.36 | 1.36 | 24.48 | NL | 17/03/2020 |
| 1665 | Karlin Manurung 2 | Hutapadang | 99° 16' 51.081" E | 2° 46' 26.671" N | 0.67 | 0.67 | 12.06 | NL | 17/03/2020 |
| 1666 | Karlin Manurung 3 | Hutapadang | 99° 16' 48.497" E | 2° 46' 17.814" N | 0.66 | 0.66 | 11.88 | NL | 17/03/2020 |
| 1667 | Karlin Manurung 4 | Hutapadang | 99° 16' 58.127" E | 2° 46' 11.460" N | 1.63 | 1.63 | 29.34 | NL | 17/03/2020 |
| 1668 | Karmin Sirait 1 | Parhundalian Jawa Dipar | 99° 14' 43.573" E | 2° 50' 5.926" N | 0.63 | 0.63 | 11.34 | NL | 17/03/2020 |
| 1669 | Karmin Sirait 2 | Parhundalian Jawa Dipar | 99° 14' 50.014" E | 2° 50' 11.152" N | 1.34 | 1.34 | 24.12 | NL | 17/03/2020 |





Inspiring trust for a more resilient world.

Public

| | | | | | | | | | |
|------|----------------------|-------------------------|-------------------|------------------|------|------|-------|----|------------|
| 1670 | Karsiyah 1 | Bandar Tongah | 99° 13' 8.490" E | 3° 6' 24.483" N | 0.07 | 0.07 | 1.26 | NL | 17/03/2020 |
| 1671 | Karsiyah 2 | Bandar Tongah | 99° 13' 5.077" E | 3° 6' 21.170" N | 0.29 | 0.29 | 5.22 | NL | 17/03/2020 |
| 1672 | Karten Saragi 1 | Parhondalian Jawa Dipar | 99° 14' 41.961" E | 2° 49' 47.463" N | 1.80 | 1.80 | 32.40 | NL | 17/03/2020 |
| 1673 | Karten Saragi 2 | Parhondalian Jawa Dipar | 99° 14' 43.886" E | 2° 50' 1.374" N | 1.38 | 1.38 | 24.84 | NL | 17/03/2020 |
| 1674 | Karten Saragi 3 | Parhondalian Jawa Dipar | 99° 14' 35.090" E | 2° 49' 56.864" N | 2.15 | 2.15 | 38.70 | NL | 17/03/2020 |
| 1675 | Karten Saragi 4 | Parhondalian Jawa Dipar | 99° 14' 24.807" E | 2° 50' 2.479" N | 0.24 | 0.24 | 4.32 | NL | 17/03/2020 |
| 1676 | Karten Saragi 5 | Parhondalian Jawa Dipar | 99° 14' 36.077" E | 2° 50' 16.162" N | 1.09 | 1.09 | 19.62 | NL | 17/03/2020 |
| 1677 | Kartinah | Maligas Tongah | 99° 8' 53.229" E | 2° 49' 55.872" N | 0.21 | 0.21 | 3.78 | NL | 17/03/2020 |
| 1678 | Kasi Sinaga 1 | Saribu Asih | 99° 9' 6.535" E | 2° 48' 51.090" N | 0.96 | 0.96 | 17.28 | NL | 17/03/2020 |
| 1679 | Kasi Sinaga 2 | Saribu Asih | 99° 9' 12.294" E | 2° 48' 25.954" N | 0.52 | 0.52 | 9.36 | NL | 17/03/2020 |
| 1680 | Kasian | Dolok Parmonangan | 99° 11' 51.216" E | 3° 7' 30.692" N | 0.36 | 0.36 | 6.48 | NL | 17/03/2020 |
| 1681 | Kasiani 1 | Bandar Tongah | 99° 13' 0.032" E | 3° 6' 5.299" N | 0.21 | 0.21 | 3.78 | NL | 17/03/2020 |
| 1682 | Kasiani 2 | Bandar Tongah | 99° 13' 1.890" E | 3° 6' 13.018" N | 0.24 | 0.24 | 4.32 | NL | 17/03/2020 |
| 1683 | Kasianim Samosir 1 | Tonduhan | 99° 12' 23.397" E | 2° 50' 35.058" N | 0.50 | 0.50 | 9.00 | NL | 17/03/2020 |
| 1684 | Kasianim Samosir 2 | Tonduhan | 99° 12' 5.883" E | 2° 50' 24.674" N | 0.24 | 0.24 | 4.32 | NL | 17/03/2020 |
| 1685 | Kasianim Samosir 3 | Tonduhan | 99° 12' 7.184" E | 2° 50' 20.280" N | 0.26 | 0.26 | 4.68 | NL | 17/03/2020 |
| 1686 | Kasianus Nainggolan | Bahjambi III | 99° 11' 6.594" E | 2° 54' 50.239" N | 0.15 | 0.15 | 2.70 | NL | 17/03/2020 |
| 1687 | Kasidi 1 | Maligas Tongah | 99° 8' 28.332" E | 2° 49' 56.928" N | 0.42 | 0.42 | 7.56 | NL | 17/03/2020 |
| 1688 | Kasidi 2 | Maligas Tongah | 99° 8' 41.026" E | 2° 50' 39.012" N | 0.58 | 0.58 | 10.44 | NL | 17/03/2020 |
| 1689 | Kasmiadi 1 | Maligas Tongah | 99° 8' 44.274" E | 2° 50' 31.030" N | 0.25 | 0.25 | 4.50 | NL | 17/03/2020 |
| 1690 | Kasmiadi 2 | Maligas Tongah | 99° 8' 48.367" E | 2° 50' 32.808" N | 0.34 | 0.34 | 6.12 | NL | 17/03/2020 |
| 1691 | Kasmiana Rajaguguk 1 | Jawa Tengah I | 99° 10' 22.409" E | 2° 51' 47.818" N | 0.48 | 0.48 | 8.64 | NL | 17/03/2020 |
| 1692 | Kasmiana Rajaguguk 2 | Jawa Tengah I | 99° 10' 24.802" E | 2° 51' 45.090" N | 0.73 | 0.73 | 13.14 | NL | 17/03/2020 |
| 1693 | Kasmir Manurung A 1 | Hutapadang | 99° 16' 20.441" E | 2° 47' 0.714" N | 0.29 | 0.29 | 5.22 | NL | 17/03/2020 |
| 1694 | Kasmir Manurung A 2 | Hutapadang | 99° 17' 17.865" E | 2° 46' 56.199" N | 0.36 | 0.36 | 6.48 | NL | 17/03/2020 |
| 1695 | Kasmir Manurung A 3 | Hutapadang | 99° 17' 0.107" E | 2° 46' 56.311" N | 0.31 | 0.31 | 5.58 | NL | 17/03/2020 |
| 1696 | Kasmir Manurung A 4 | Hutapadang | 99° 16' 34.763" E | 2° 47' 3.732" N | 0.79 | 0.79 | 14.22 | NL | 17/03/2020 |
| 1697 | Kasmir Manurung A 5 | Hutapadang | 99° 17' 3.175" E | 2° 46' 55.514" N | 0.09 | 0.09 | 1.62 | NL | 17/03/2020 |
| 1698 | Kasmir Manurung A 6 | Hutapadang | 99° 17' 34.558" E | 2° 47' 11.796" N | 0.74 | 0.74 | 13.32 | NL | 17/03/2020 |
| 1699 | Kasmir Manurung A 7 | Hutapadang | 99° 17' 19.620" E | 2° 46' 47.547" N | 0.20 | 0.20 | 3.60 | NL | 17/03/2020 |
| 1700 | Kasmir Manurung B 1 | Hutapadang | 99° 17' 43.863" E | 2° 47' 10.704" N | 1.23 | 1.23 | 22.14 | NL | 17/03/2020 |
| 1701 | Kasmir Manurung B 2 | Hutapadang | 99° 17' 44.881" E | 2° 47' 0.309" N | 1.20 | 1.20 | 21.60 | NL | 17/03/2020 |
| 1702 | Kaspar Siahaan | Saribu Asih | 99° 8' 45.051" E | 2° 49' 21.390" N | 0.63 | 0.63 | 11.34 | NL | 17/03/2020 |
| 1703 | Katemo | Parhondalian Jawa Dipar | 99° 14' 26.136" E | 2° 51' 18.011" N | 0.22 | 0.22 | 3.96 | NL | 17/03/2020 |
| 1704 | Kateno 1 | Parhondalian Jawa Dipar | 99° 14' 47.506" E | 2° 50' 6.516" N | 0.19 | 0.19 | 3.42 | NL | 17/03/2020 |

BSI Services Malaysia Sdn Bhd
Co. Reg 200801003189
Suite 29.01 Level 29,
The Gardens North Tower,
Mid Valley City,
Lingkaran Syed Putra,
59200 Kuala Lumpur

T: +6 03 9212 9638
F: +6 03 9212 9639
info.malaysia@bsigroup.com
bsigroup.com/en-MY





Inspiring trust for a more resilient world.

Public

| | | | | | | | | | |
|------|------------------------|-------------------------|-------------------|------------------|------|------|-------|----|------------|
| 1705 | Kateno 2 | Parhundalian Jawa Dipar | 99° 14' 25.357" E | 2° 51' 20.282" N | 0.37 | 0.37 | 6.66 | NL | 17/03/2020 |
| 1706 | Kayat 1 | Baja Dolok | 99° 10' 9.424" E | 2° 54' 6.324" N | 0.11 | 0.11 | 1.98 | NL | 17/03/2020 |
| 1707 | Kayat 2 | Baja Dolok | 99° 10' 59.447" E | 2° 54' 12.677" N | 0.70 | 0.70 | 12.60 | NL | 17/03/2020 |
| 1708 | Keberia Sinaga | Panombean Marjanji | 99° 12' 34.776" E | 2° 51' 36.005" N | 0.24 | 0.24 | 4.32 | NL | 17/03/2020 |
| 1709 | Keppong Sinaga | Saribu Asih | 99° 10' 51.981" E | 2° 49' 37.031" N | 2.50 | 2.50 | 45.00 | NL | 17/03/2020 |
| 1710 | Keseria Manurung | Saribu Asih | 99° 9' 37.056" E | 2° 49' 1.585" N | 0.36 | 0.36 | 6.48 | NL | 17/03/2020 |
| 1711 | Keseria Sidabutar | Saribu Asih | 99° 9' 30.546" E | 2° 49' 5.652" N | 0.17 | 0.17 | 3.06 | NL | 17/03/2020 |
| 1712 | Kesi Manik 1 | Muara Mulia | 99° 13' 22.343" E | 2° 52' 45.180" N | 0.25 | 0.25 | 4.50 | NL | 17/03/2020 |
| 1713 | Kesi Manik 2 | Muara Mulia | 99° 13' 23.230" E | 2° 52' 42.057" N | 0.07 | 0.07 | 1.26 | NL | 17/03/2020 |
| 1714 | Kesi Manik 3 | Muara Mulia | 99° 13' 7.011" E | 2° 52' 43.726" N | 0.29 | 0.29 | 5.22 | NL | 17/03/2020 |
| 1715 | Kesi Manik 4 | Muara Mulia | 99° 13' 10.009" E | 2° 52' 43.904" N | 0.49 | 0.49 | 8.82 | NL | 17/03/2020 |
| 1716 | Ketel Hendrik Sirait 1 | Parhundalian Jawa Dipar | 99° 15' 5.097" E | 2° 49' 39.712" N | 1.20 | 1.20 | 21.60 | NL | 17/03/2020 |
| 1717 | Ketel Hendrik Sirait 2 | Parhundalian Jawa Dipar | 99° 14' 27.139" E | 2° 50' 6.567" N | 1.04 | 1.04 | 18.72 | NL | 17/03/2020 |
| 1718 | Ketel Hendrik Sirait 3 | Parhundalian Jawa Dipar | 99° 14' 35.083" E | 2° 50' 25.455" N | 1.18 | 1.18 | 21.24 | NL | 17/03/2020 |
| 1719 | Ketler Silaban 1 | Dolok Parmonangan | 99° 11' 45.545" E | 3° 8' 53.462" N | 0.37 | 0.37 | 6.66 | NL | 17/03/2020 |
| 1720 | Ketler Silaban 2 | Dolok Parmonangan | 99° 11' 45.161" E | 3° 8' 59.689" N | 1.29 | 1.29 | 23.22 | NL | 17/03/2020 |
| 1721 | Khairul Efendi Damanik | Bandar Tongah | 99° 13' 27.895" E | 3° 6' 20.778" N | 0.41 | 0.41 | 7.38 | NL | 17/03/2020 |
| 1722 | Killing Sinaga 1 | Parhundalian Jawa Dipar | 99° 15' 13.857" E | 2° 50' 21.902" N | 2.13 | 2.13 | 38.34 | NL | 17/03/2020 |
| 1723 | Killing Sinaga 2 | Parhundalian Jawa Dipar | 99° 14' 46.847" E | 2° 50' 26.486" N | 0.91 | 0.91 | 16.38 | NL | 17/03/2020 |
| 1724 | Kimbi Manurung 1 | Jawa Tengah I | 99° 11' 2.796" E | 2° 51' 9.269" N | 0.20 | 0.20 | 3.60 | NL | 17/03/2020 |
| 1725 | Kimbi Manurung 2 | Jawa Tengah I | 99° 10' 39.363" E | 2° 51' 37.668" N | 0.99 | 0.99 | 17.82 | NL | 17/03/2020 |
| 1726 | Kimbi Manurung 3 | Jawa Tengah I | 99° 11' 3.952" E | 2° 51' 22.304" N | 0.47 | 0.47 | 8.46 | NL | 17/03/2020 |
| 1727 | Kimon Sirait 1 | Parhundalian Jawa Dipar | 99° 14' 31.587" E | 2° 50' 14.203" N | 2.17 | 2.17 | 39.06 | NL | 17/03/2020 |
| 1728 | Kimon Sirait 2 | Parhundalian Jawa Dipar | 99° 14' 48.041" E | 2° 50' 54.322" N | 2.08 | 2.08 | 37.44 | NL | 17/03/2020 |
| 1729 | Kisar Sinaga 3 | Hutapadang | 99° 16' 20.683" E | 2° 47' 17.190" N | 1.32 | 1.32 | 23.76 | NL | 17/03/2020 |
| 1730 | Kloster Saragi 1 | Tonduhan | 99° 10' 59.636" E | 2° 49' 43.939" N | 4.00 | 4.00 | 72.00 | NL | 17/03/2020 |
| 1731 | Kloster Saragi 2 | Tonduhan | 99° 10' 57.466" E | 2° 49' 50.042" N | 4.00 | 4.00 | 72.00 | NL | 17/03/2020 |
| 1732 | Kloster Saragi 3 | Tonduhan | 99° 11' 2.523" E | 2° 49' 36.466" N | 3.00 | 3.00 | 54.00 | NL | 17/03/2020 |
| 1733 | Kloster Saragi 4 | Saribu Asih | 99° 7' 54.705" E | 2° 48' 53.249" N | 1.45 | 1.45 | 26.10 | NL | 17/03/2020 |
| 1734 | Kolden Simamora | Jawa Tengah I | 99° 10' 29.219" E | 2° 50' 35.878" N | 0.69 | 0.69 | 12.42 | NL | 17/03/2020 |
| 1735 | Kolil 1 | Maligas Tongah | 99° 8' 46.222" E | 2° 50' 28.181" N | 0.14 | 0.14 | 2.52 | NL | 17/03/2020 |
| 1736 | Kolil 2 | Maligas Tongah | 99° 8' 33.420" E | 2° 50' 8.588" N | 0.30 | 0.30 | 5.40 | NL | 17/03/2020 |
| 1737 | Kolil 3 | Maligas Tongah | 99° 8' 29.345" E | 2° 49' 58.851" N | 0.23 | 0.23 | 4.14 | NL | 17/03/2020 |
| 1738 | Kolil 4 | Maligas Tongah | 99° 9' 1.896" E | 2° 50' 37.672" N | 0.48 | 0.48 | 8.64 | NL | 17/03/2020 |
| 1739 | Korali Nainggolan | Hutapadang | 99° 15' 4.974" E | 2° 47' 31.923" N | 0.40 | 0.40 | 7.20 | NL | 17/03/2020 |

BSI Services Malaysia Sdn Bhd
Co. Reg 200801003189
Suite 29.01 Level 29,
The Gardens North Tower,
Mid Valley City,
Lingkaran Syed Putra,
59200 Kuala Lumpur

T: +6 03 9212 9638
F: +6 03 9212 9639
info.malaysia@bsigroup.com
bsigroup.com/en-MY





Inspiring trust for a more resilient world.

Public

| | | | | | | | | | |
|------|--------------------------------|-------------------|-------------------|------------------|------|------|-------|----|------------|
| 1740 | Korlendra Rajagukguk | Jawa Tengah I | 99° 10' 38.397" E | 2° 51' 48.443" N | 0.59 | 0.59 | 10.62 | NL | 17/03/2020 |
| 1741 | Kornel Manurung 1 | Hutapadang | 99° 16' 39.459" E | 2° 46' 20.169" N | 1.35 | 1.35 | 24.30 | NL | 17/03/2020 |
| 1742 | Kornel Manurung 2 | Hutapadang | 99° 15' 48.199" E | 2° 46' 44.963" N | 0.23 | 0.23 | 4.14 | NL | 17/03/2020 |
| 1743 | Kornel Manurung 3 | Hutapadang | 99° 16' 48.486" E | 2° 46' 19.992" N | 0.68 | 0.68 | 12.24 | NL | 17/03/2020 |
| 1744 | Kornel Manurung 4 | Hutapadang | 99° 16' 55.219" E | 2° 46' 24.106" N | 2.19 | 2.19 | 39.42 | NL | 17/03/2020 |
| 1745 | Kornel Manurung 5 | Hutapadang | 99° 17' 0.838" E | 2° 46' 13.310" N | 0.87 | 0.87 | 15.66 | NL | 17/03/2020 |
| 1746 | Kornelius Kepler Sitorus | Tonduhan | 99° 11' 17.876" E | 2° 50' 1.906" N | 0.48 | 0.48 | 8.64 | NL | 17/03/2020 |
| 1747 | Korriance Saragi | Saribu Asih | 99° 8' 54.672" E | 2° 48' 35.114" N | 1.85 | 1.85 | 33.30 | NL | 17/03/2020 |
| 1748 | Kostan Manurung 1 | Gonting Sidodadi | 99° 17' 33.205" E | 2° 51' 47.238" N | 0.80 | 0.80 | 14.40 | NL | 17/03/2020 |
| 1749 | Kostan Manurung 2 | Gonting Sidodadi | 99° 17' 50.401" E | 2° 51' 58.168" N | 0.84 | 0.84 | 15.12 | NL | 17/03/2020 |
| 1750 | Kostan Manurung 3 | Gonting Sidodadi | 99° 17' 47.745" E | 2° 51' 26.026" N | 0.40 | 0.40 | 7.20 | NL | 17/03/2020 |
| 1751 | Kotmi Sianturi | Jawa Tengah II | 99° 11' 17.996" E | 2° 50' 48.729" N | 0.59 | 0.59 | 10.62 | NL | 17/03/2020 |
| 1752 | Krisna Hasudungan Manurung 1 | Hutapadang | 99° 16' 42.450" E | 2° 47' 0.492" N | 1.68 | 1.68 | 30.24 | NL | 17/03/2020 |
| 1753 | Krisna Hasudungan Manurung 2 | Hutapadang | 99° 15' 59.734" E | 2° 46' 35.110" N | 1.38 | 1.38 | 24.84 | NL | 17/03/2020 |
| 1754 | Krisna Hasudungan Manurung 3 | Hutapadang | 99° 15' 58.750" E | 2° 46' 38.491" N | 0.79 | 0.79 | 14.22 | NL | 17/03/2020 |
| 1755 | Krisna Hasudungan Manurung 4 | Hutapadang | 99° 16' 2.335" E | 2° 46' 33.613" N | 0.84 | 0.84 | 15.12 | NL | 17/03/2020 |
| 1756 | Krisna Hasudungan Manurung 5 | Hutapadang | 99° 15' 9.181" E | 2° 46' 50.210" N | 3.62 | 3.62 | 65.16 | NL | 17/03/2020 |
| 1757 | Kristina Hotmauli Situmorang 1 | Gonting Sidodadi | 99° 16' 6.437" E | 2° 50' 59.582" N | 0.30 | 0.30 | 5.40 | NL | 17/03/2020 |
| 1758 | Kristina Hotmauli Situmorang 2 | Gonting Sidodadi | 99° 16' 9.531" E | 2° 51' 10.007" N | 1.85 | 1.85 | 33.30 | NL | 17/03/2020 |
| 1759 | Kristofer Simanjuntak 1 | Hutapadang | 99° 16' 8.652" E | 2° 47' 9.191" N | 1.53 | 1.53 | 27.54 | NL | 17/03/2020 |
| 1760 | Kristofer Simanjuntak 2 | Hutapadang | 99° 17' 5.417" E | 2° 47' 16.735" N | 1.64 | 1.64 | 29.52 | NL | 17/03/2020 |
| 1761 | Kusmayadi | Bahjambi III | 99° 10' 38.006" E | 2° 54' 7.955" N | 0.23 | 0.23 | 4.14 | NL | 17/03/2020 |
| 1762 | Kusniadi 1 | Saribu Asih | 99° 10' 13.172" E | 2° 54' 6.101" N | 0.28 | 0.28 | 5.04 | NL | 17/03/2020 |
| 1763 | Kusniadi 2 | Saribu Asih | 99° 10' 10.260" E | 2° 54' 8.424" N | 0.28 | 0.28 | 5.04 | NL | 17/03/2020 |
| 1764 | Labuhan Simanjuntak 1 | Buntu Bayu | 99° 10' 50.084" E | 2° 47' 44.066" N | 0.24 | 0.24 | 4.32 | NL | 17/03/2020 |
| 1765 | Labuhan Simanjuntak 2 | Buntu Bayu | 99° 10' 50.076" E | 2° 47' 47.505" N | 0.46 | 0.46 | 8.28 | NL | 17/03/2020 |
| 1766 | Ladi Damanik 1 | Dolok Parmonangan | 99° 12' 3.648" E | 3° 7' 43.352" N | 0.75 | 0.75 | 13.50 | NL | 17/03/2020 |
| 1767 | Ladi Damanik 2 | Dolok Parmonangan | 99° 12' 21.926" E | 3° 8' 0.406" N | 0.17 | 0.17 | 3.06 | NL | 17/03/2020 |
| 1768 | Lagut Siagian 1 | Jawa Tengah II | 99° 11' 36.033" E | 2° 50' 32.671" N | 0.92 | 0.92 | 16.56 | NL | 17/03/2020 |
| 1769 | Lagut Siagian 2 | Jawa Tengah II | 99° 11' 24.447" E | 2° 50' 45.681" N | 0.49 | 0.49 | 8.82 | NL | 17/03/2020 |
| 1770 | Laju Leo Sitanggang | Saribu Asih | 99° 8' 9.692" E | 2° 49' 10.200" N | 0.09 | 0.09 | 1.62 | NL | 17/03/2020 |
| 1771 | Lamarius Silitonga 1 | Muara Mulia | 99° 12' 45.924" E | 2° 52' 19.910" N | 0.43 | 0.43 | 7.74 | NL | 17/03/2020 |
| 1772 | Lamarius Silitonga 2 | Muara Mulia | 99° 12' 57.748" E | 2° 52' 18.266" N | 0.25 | 0.25 | 4.50 | NL | 17/03/2020 |

BSI Services Malaysia Sdn Bhd
Co. Reg 200801003189
Suite 29.01 Level 29,
The Gardens North Tower,
Mid Valley City,
Lingkaran Syed Putra,
59200 Kuala Lumpur

T: +6 03 9212 9638
F: +6 03 9212 9639
info.malaysia@bsigroup.com
bsigroup.com/en-MY





Inspiring trust for a more resilient world.

Public

| | | | | | | | | | |
|------|-------------------------|----------------|-------------------|------------------|------|------|--------|----|------------|
| 1773 | Lambok Edward Sinurat 1 | Hutapadang | 99° 15' 34.175" E | 2° 46' 33.136" N | 6.42 | 6.42 | 115.56 | NL | 17/03/2020 |
| 1774 | Lambok Edward Sinurat 2 | Hutapadang | 99° 15' 41.234" E | 2° 46' 58.348" N | 0.74 | 0.74 | 13.32 | NL | 17/03/2020 |
| 1775 | Lambok Rumapea 1 | Bandar Tongah | 99° 13' 12.214" E | 3° 5' 50.033" N | 0.24 | 0.24 | 4.32 | NL | 17/03/2020 |
| 1776 | Lambok Rumapea 2 | Bandar Tongah | 99° 13' 24.015" E | 3° 5' 39.084" N | 0.90 | 0.90 | 16.20 | NL | 17/03/2020 |
| 1777 | Lambok Sidabutar 1 | Saribu Asih | 99° 9' 56.504" E | 2° 48' 40.969" N | 1.00 | 1.00 | 18.00 | NL | 17/03/2020 |
| 1778 | Lambok Sidabutar 2 | Saribu Asih | 99° 9' 43.082" E | 2° 49' 3.711" N | 0.27 | 0.27 | 4.86 | NL | 17/03/2020 |
| 1779 | Lambok Sitorus 1 | Tonduhan | 99° 11' 30.071" E | 2° 50' 3.848" N | 0.23 | 0.23 | 4.14 | NL | 17/03/2020 |
| 1780 | Lambok Sitorus 2 | Tonduhan | 99° 11' 18.959" E | 2° 49' 58.452" N | 0.95 | 0.95 | 17.10 | NL | 17/03/2020 |
| 1781 | Lamhot Nainggolan A 1 | Saribu Asih | 99° 8' 21.460" E | 2° 48' 52.393" N | 0.60 | 0.60 | 10.80 | NL | 17/03/2020 |
| 1782 | Lamhot Nainggolan A 2 | Saribu Asih | 99° 8' 48.725" E | 2° 48' 42.364" N | 0.91 | 0.91 | 16.38 | NL | 17/03/2020 |
| 1783 | Lamhot Nainggolan B 3 | Saribu Asih | 99° 8' 56.351" E | 2° 48' 56.999" N | 0.97 | 0.97 | 17.46 | NL | 17/03/2020 |
| 1784 | Lamhot Nainggolan B 4 | Saribu Asih | 99° 9' 12.058" E | 2° 48' 24.138" N | 0.35 | 0.35 | 6.30 | NL | 17/03/2020 |
| 1785 | Lamhot Nainggolan C 1 | Saribu Asih | 99° 8' 59.302" E | 2° 48' 12.660" N | 2.00 | 2.00 | 36.00 | NL | 17/03/2020 |
| 1786 | Lamhot Nainggolan C 2 | Saribu Asih | 99° 9' 9.070" E | 2° 48' 35.184" N | 0.40 | 0.40 | 7.20 | NL | 17/03/2020 |
| 1787 | Lamhot Sirait 1 | Jawa Tengah I | 99° 10' 43.435" E | 2° 50' 55.618" N | 0.41 | 0.41 | 7.38 | NL | 17/03/2020 |
| 1788 | Lamhot Sirait 2 | Jawa Tengah I | 99° 10' 25.951" E | 2° 51' 17.630" N | 0.23 | 0.23 | 4.14 | NL | 17/03/2020 |
| 1789 | Lamhot Sirait 3 | Jawa Tengah I | 99° 10' 22.668" E | 2° 51' 24.351" N | 0.27 | 0.27 | 4.86 | NL | 17/03/2020 |
| 1790 | Lamidi 1 | Maligas Tongah | 99° 8' 29.441" E | 2° 50' 48.906" N | 0.24 | 0.24 | 4.32 | NL | 17/03/2020 |
| 1791 | Lamidi 2 | Maligas Tongah | 99° 8' 40.304" E | 2° 50' 58.694" N | 0.64 | 0.64 | 11.52 | NL | 17/03/2020 |
| 1792 | Laminah | Saribu Asih | 99° 9' 1.766" E | 2° 49' 51.522" N | 0.16 | 0.16 | 2.88 | NL | 17/03/2020 |
| 1793 | Lamito 1 | Saribu Asih | 99° 8' 14.414" E | 2° 50' 38.335" N | 0.72 | 0.72 | 12.96 | NL | 17/03/2020 |
| 1794 | Lamito 2 | Maligas Tongah | 99° 8' 17.229" E | 2° 50' 38.557" N | 0.37 | 0.37 | 6.66 | NL | 17/03/2020 |
| 1795 | Lando Siallagan 1 | Saribu Asih | 99° 8' 34.759" E | 2° 48' 47.551" N | 0.52 | 0.52 | 9.36 | NL | 17/03/2020 |
| 1796 | Lando Siallagan 2 | Saribu Asih | 99° 8' 7.502" E | 2° 48' 41.932" N | 0.44 | 0.44 | 7.92 | NL | 17/03/2020 |
| 1797 | Laret Manurung | Saribu Asih | 99° 9' 31.855" E | 2° 49' 6.306" N | 0.38 | 0.38 | 6.84 | NL | 17/03/2020 |
| 1798 | Lasbon Tampubolon 1 | Jawa Tengah II | 99° 11' 5.951" E | 2° 50' 20.311" N | 0.48 | 0.48 | 8.64 | NL | 17/03/2020 |
| 1799 | Lasbon Tampubolon 2 | Jawa Tengah II | 99° 11' 15.091" E | 2° 50' 24.794" N | 0.69 | 0.69 | 12.42 | NL | 17/03/2020 |
| 1800 | Lasbon Tampubolon 3 | Jawa Tengah II | 99° 11' 10.537" E | 2° 50' 15.465" N | 0.27 | 0.27 | 4.86 | NL | 17/03/2020 |
| 1801 | Lasbon Tampubolon 4 | Jawa Tengah II | 99° 11' 12.884" E | 2° 50' 32.653" N | 0.30 | 0.30 | 5.40 | NL | 17/03/2020 |
| 1802 | Lasbon Tampubolon 5 | Jawa Tengah II | 99° 11' 11.733" E | 2° 50' 36.012" N | 0.31 | 0.31 | 5.58 | NL | 17/03/2020 |
| 1803 | Lasimin 1 | Maligas Tongah | 99° 8' 46.555" E | 2° 49' 53.669" N | 0.18 | 0.18 | 3.24 | NL | 17/03/2020 |
| 1804 | Lasimin 2 | Saribu Asih | 99° 8' 44.153" E | 2° 50' 0.190" N | 0.32 | 0.32 | 5.76 | NL | 17/03/2020 |
| 1805 | Lasimin 3 | Maligas Tongah | 99° 8' 51.851" E | 2° 50' 4.689" N | 0.12 | 0.12 | 2.16 | NL | 17/03/2020 |

BSI Services Malaysia Sdn Bhd
Co. Reg 200801003189
Suite 29.01 Level 29,
The Gardens North Tower,
Mid Valley City,
Lingkaran Syed Putra,
59200 Kuala Lumpur

T: +6 03 9212 9638
F: +6 03 9212 9639
info.malaysia@bsigroup.com
bsigroup.com/en-MY





Inspiring trust for a more resilient world.

Public

| | | | | | | | | | |
|------|------------------------|----------------|-------------------|------------------|------|------|-------|----|------------|
| 1806 | Lasimin 4 | Maligas Tengah | 99° 8' 32.884" E | 2° 50' 38.092" N | 0.56 | 0.56 | 10.08 | NL | 17/03/2020 |
| 1807 | Lasimin 5 | Maligas Tengah | 99° 8' 46.810" E | 2° 49' 57.069" N | 0.16 | 0.16 | 2.88 | NL | 17/03/2020 |
| 1808 | Lasimin 6 | Saribu Asih | 99° 8' 45.152" E | 2° 49' 55.391" N | 0.44 | 0.44 | 7.92 | NL | 17/03/2020 |
| 1809 | Lasiwan | Saribu Asih | 99° 8' 12.546" E | 2° 50' 14.466" N | 1.37 | 1.37 | 24.66 | NL | 17/03/2020 |
| 1810 | Lasma Gultom | Saribu Asih | 99° 9' 56.130" E | 2° 49' 10.329" N | 1.06 | 1.06 | 19.08 | NL | 17/03/2020 |
| 1811 | Lasman Ladius Sinaga 1 | Saribu Asih | 99° 8' 4.461" E | 2° 48' 34.880" N | 0.96 | 0.96 | 17.28 | NL | 17/03/2020 |
| 1812 | Lasman Ladius Sinaga 2 | Saribu Asih | 99° 8' 7.370" E | 2° 48' 33.806" N | 0.42 | 0.42 | 7.56 | NL | 17/03/2020 |
| 1813 | Lasman Ladius Sinaga 3 | Saribu Asih | 99° 7' 57.237" E | 2° 48' 47.364" N | 2.00 | 2.00 | 36.00 | NL | 17/03/2020 |
| 1814 | Lasman Ladius Sinaga 4 | Saribu Asih | 99° 8' 17.149" E | 2° 49' 5.781" N | 0.16 | 0.16 | 2.88 | NL | 17/03/2020 |
| 1815 | Lasmen Manurung 1 | Hutapadang | 99° 16' 6.089" E | 2° 47' 13.127" N | 0.86 | 0.86 | 15.48 | NL | 17/03/2020 |
| 1816 | Lasmen Manurung 2 | Hutapadang | 99° 16' 5.294" E | 2° 47' 15.070" N | 0.33 | 0.33 | 5.94 | NL | 17/03/2020 |
| 1817 | Lasmen Manurung 3 | Hutapadang | 99° 16' 9.061" E | 2° 47' 37.559" N | 1.27 | 1.27 | 22.86 | NL | 17/03/2020 |
| 1818 | Lasmer Butar-Butar | Tonduhan | 99° 12' 9.360" E | 2° 50' 33.947" N | 0.24 | 0.24 | 4.32 | NL | 17/03/2020 |
| 1819 | Lasria Situmorang 1 | Tonduhan | 99° 11' 47.249" E | 2° 50' 15.964" N | 0.25 | 0.25 | 4.50 | NL | 17/03/2020 |
| 1820 | Lasria Situmorang 2 | Tonduhan | 99° 11' 19.997" E | 2° 49' 56.928" N | 0.24 | 0.24 | 4.32 | NL | 17/03/2020 |
| 1821 | Lasron Simanjuntak 1 | Saribu Asih | 99° 9' 11.842" E | 2° 49' 21.561" N | 0.60 | 0.60 | 10.80 | NL | 17/03/2020 |
| 1822 | Lasron Simanjuntak 2 | Saribu Asih | 99° 9' 21.963" E | 2° 49' 35.915" N | 1.00 | 1.00 | 18.00 | NL | 17/03/2020 |
| 1823 | Lasron Simatupang 1 | Hutapadang | 99° 16' 56.254" E | 2° 47' 37.006" N | 1.08 | 1.08 | 19.44 | NL | 17/03/2020 |
| 1824 | Lasron Simatupang 2 | Hutapadang | 99° 16' 47.987" E | 2° 47' 41.960" N | 0.68 | 0.68 | 12.24 | NL | 17/03/2020 |
| 1825 | Lasron Simatupang 3 | Hutapadang | 99° 16' 13.060" E | 2° 47' 19.151" N | 1.25 | 1.25 | 22.50 | NL | 17/03/2020 |
| 1826 | Lasron Simatupang 4 | Hutapadang | 99° 16' 34.116" E | 2° 47' 30.953" N | 2.37 | 2.37 | 42.66 | NL | 17/03/2020 |
| 1827 | Lasron Sitorus 1 | Saribu Asih | 99° 8' 45.133" E | 2° 47' 53.088" N | 0.63 | 0.63 | 11.34 | NL | 17/03/2020 |
| 1828 | Lasron Sitorus 2 | Saribu Asih | 99° 8' 45.317" E | 2° 47' 51.551" N | 0.47 | 0.47 | 8.46 | NL | 17/03/2020 |
| 1829 | Lastaria Naingolan | Hutapadang | 99° 16' 9.472" E | 2° 46' 2.471" N | 1.53 | 1.53 | 27.54 | NL | 17/03/2020 |
| 1830 | Lastborn Sitorus 1 | Jawa Tengah I | 99° 10' 53.352" E | 2° 51' 41.177" N | 0.24 | 0.24 | 4.32 | NL | 17/03/2020 |
| 1831 | Lastborn Sitorus 2 | Jawa Tengah I | 99° 10' 52.067" E | 2° 50' 37.314" N | 0.49 | 0.49 | 8.82 | NL | 17/03/2020 |
| 1832 | Lastborn Sitorus 3 | Jawa Tengah I | 99° 10' 41.891" E | 2° 50' 34.891" N | 0.32 | 0.32 | 5.76 | NL | 17/03/2020 |
| 1833 | Lastborn Sitorus 4 | Jawa Tengah II | 99° 10' 46.124" E | 2° 50' 7.186" N | 0.26 | 0.26 | 4.68 | NL | 17/03/2020 |
| 1834 | Lastborn Sitorus 5 | Jawa Tengah II | 99° 10' 56.044" E | 2° 50' 15.784" N | 0.51 | 0.51 | 9.18 | NL | 17/03/2020 |
| 1835 | Lasturi 1 | Maligas Tengah | 99° 8' 16.366" E | 2° 50' 41.351" N | 0.41 | 0.41 | 7.38 | NL | 17/03/2020 |
| 1836 | Lasturi 2 | Maligas Tengah | 99° 8' 26.195" E | 2° 50' 50.560" N | 0.28 | 0.28 | 5.04 | NL | 17/03/2020 |
| 1837 | Lasturi 3 | Maligas Tengah | 99° 8' 37.891" E | 2° 50' 57.509" N | 0.46 | 0.46 | 8.28 | NL | 17/03/2020 |
| 1838 | Lasturi 4 | Maligas Tengah | 99° 8' 32.880" E | 2° 50' 35.216" N | 0.37 | 0.37 | 6.66 | NL | 17/03/2020 |
| 1839 | Lasturi 5 | Maligas Tengah | 99° 8' 48.013" E | 2° 50' 40.221" N | 0.09 | 0.09 | 1.62 | NL | 17/03/2020 |
| 1840 | Lasturi 6 | Maligas Tengah | 99° 8' 45.053" E | 2° 50' 1.415" N | 0.12 | 0.12 | 2.16 | NL | 17/03/2020 |
| 1841 | Lasturi 7 | Maligas Tengah | 99° 8' 56.495" E | 2° 50' 18.706" N | 0.13 | 0.13 | 1841 | NL | 17/03/2020 |
| 1842 | Lasturi 8 | Maligas Tengah | 99° 8' 32.762" E | 2° 49' 42.546" N | 0.42 | 0.42 | 1842 | NL | 17/03/2020 |
| 1843 | Laswandi Damanik | Bandar Tengah | 99° 12' 35.841" E | 3° 6' 32.375" N | 0.74 | 0.74 | 1843 | NL | 17/03/2020 |

BSI Services Malaysia Sdn Bhd
Co. Reg 200801003189
Suite 29.01 Level 29,
The Gardens North Tower,
Mid Valley City,
Lingkaran Syed Putra,
59200 Kuala Lumpur

T: +6 03 9212 9638
F: +6 03 9212 9639
info.malaysia@bsigroup.com
bsigroup.com/en-MY





Inspiring trust for a more resilient world.

Public

| | | | | | | | | | |
|------|-------------------------|--------------------------|-------------------|------------------|------|------|-------|----|------------|
| 1844 | Legino 1 | Maligas Tongah | 99° 8' 50.695" E | 2° 50' 26.913" N | 0.23 | 0.23 | 1844 | NL | 17/03/2020 |
| 1845 | Legino 2 | Maligas Tongah | 99° 8' 41.823" E | 2° 50' 0.387" N | 0.24 | 0.24 | 1845 | NL | 17/03/2020 |
| 1846 | Legino 3 | Maligas Tongah | 99° 8' 31.310" E | 2° 50' 9.136" N | 0.26 | 0.26 | 1846 | NL | 17/03/2020 |
| 1847 | Legino 4 | Maligas Tongah | 99° 8' 56.869" E | 2° 50' 27.626" N | 0.25 | 0.25 | 1847 | NL | 17/03/2020 |
| 1848 | Legino 5 | Maligas Tongah | 99° 8' 35.351" E | 2° 50' 2.706" N | 0.36 | 0.36 | 1848 | NL | 17/03/2020 |
| 1849 | Legino 6 | Maligas Tongah | 99° 8' 31.890" E | 2° 50' 1.408" N | 0.15 | 0.15 | 1849 | NL | 17/03/2020 |
| 1850 | Legino 7 | Maligas Tongah | 99° 8' 37.119" E | 2° 50' 2.556" N | 0.22 | 0.22 | 1850 | NL | 17/03/2020 |
| 1851 | Legino 8 | Maligas Tongah | 99° 8' 36.883" E | 2° 50' 4.553" N | 0.13 | 0.13 | 1851 | NL | 17/03/2020 |
| 1852 | Legino 9 | Maligas Tongah | 99° 8' 33.537" E | 2° 50' 1.220" N | 0.28 | 0.28 | 1852 | NL | 17/03/2020 |
| 1853 | Legiran Simanungkalit 1 | Saribu Asih | 99° 8' 14.234" E | 2° 48' 57.673" N | 0.48 | 0.48 | 1853 | NL | 17/03/2020 |
| 1854 | Legiran Simanungkalit 2 | Saribu Asih | 99° 8' 11.908" E | 2° 48' 55.909" N | 0.11 | 0.11 | 1854 | NL | 17/03/2020 |
| 1855 | Legiran Simanungkalit 3 | Saribu Asih | 99° 8' 33.044" E | 2° 48' 43.174" N | 0.52 | 0.52 | 1855 | NL | 17/03/2020 |
| 1856 | Lehon Sitinjak | Jawa Tengah I | 99° 11' 1.736" E | 2° 51' 31.119" N | 0.50 | 0.50 | 1856 | NL | 17/03/2020 |
| 1857 | Lemi Simbolon | Jawa Tengah I | 99° 10' 16.369" E | 2° 51' 6.842" N | 0.13 | 0.13 | 1857 | NL | 17/03/2020 |
| 1858 | Lengsianar Ompusunggu 1 | Jawa Tengah I | 99° 10' 29.386" E | 2° 50' 41.547" N | 0.36 | 0.36 | 1858 | NL | 17/03/2020 |
| 1859 | Lengsianar Ompusunggu 2 | Jawa Tengah II | 99° 11' 20.603" E | 2° 50' 27.348" N | 0.12 | 0.12 | 1859 | NL | 17/03/2020 |
| 1860 | Lenni Tampubolon | Parhundialian Jawa Dipar | 99° 15' 17.606" E | 2° 50' 37.063" N | 1.49 | 1.49 | 1860 | NL | 17/03/2020 |
| 1861 | Lenny Marlina Damanik 1 | Saribu Asih | 99° 10' 7.551" E | 2° 50' 26.556" N | 1.00 | 1.00 | 18.00 | NL | 17/03/2020 |
| 1862 | Lenny Marlina Damanik 2 | Saribu Asih | 99° 9' 58.391" E | 2° 50' 7.622" N | 0.12 | 0.12 | 2.16 | NL | 17/03/2020 |
| 1863 | Lenta Napitupulu 1 | Jawa Tengah I | 99° 10' 58.841" E | 2° 51' 26.051" N | 0.70 | 0.70 | 12.60 | NL | 17/03/2020 |
| 1864 | Lenta Napitupulu 2 | Jawa Tengah I | 99° 10' 59.237" E | 2° 51' 31.114" N | 0.68 | 0.68 | 12.24 | NL | 17/03/2020 |
| 1865 | Lenti Winda Sitorus 1 | Tonduhan | 99° 12' 1.401" E | 2° 50' 36.612" N | 0.24 | 0.24 | 4.32 | NL | 17/03/2020 |
| 1866 | Lenti Winda Sitorus 2 | Tonduhan | 99° 12' 3.621" E | 2° 50' 42.858" N | 0.24 | 0.24 | 4.32 | NL | 17/03/2020 |
| 1867 | Leo Cuan Nainggolan | Jawa Tengah I | 99° 11' 38.142" E | 2° 51' 20.534" N | 0.96 | 0.96 | 17.28 | NL | 17/03/2020 |
| 1868 | Leo Paga Ompusunggu 1 | Jawa Tengah I | 99° 10' 53.252" E | 2° 51' 40.195" N | 0.57 | 0.57 | 10.26 | NL | 17/03/2020 |
| 1869 | Leo Paga Ompusunggu 2 | Jawa Tengah I | 99° 10' 23.079" E | 2° 51' 21.734" N | 0.33 | 0.33 | 5.94 | NL | 17/03/2020 |
| 1870 | Leonardo Pasaribu | Buntu Turunan | 99° 8' 38.360" E | 2° 47' 8.644" N | 0.22 | 0.22 | 3.96 | NL | 17/03/2020 |
| 1871 | Lermi Sihotang 1 | Saribu Asih | 99° 8' 19.549" E | 2° 48' 51.300" N | 0.78 | 0.78 | 14.04 | NL | 17/03/2020 |
| 1872 | Lermi Sihotang 2 | Saribu Asih | 99° 8' 13.156" E | 2° 49' 10.111" N | 1.65 | 1.65 | 29.70 | NL | 17/03/2020 |
| 1873 | Lermi Sihotang 3 | Saribu Asih | 99° 8' 18.121" E | 2° 48' 47.429" N | 0.36 | 0.36 | 6.48 | NL | 17/03/2020 |
| 1874 | Lermin Butar-Butar 1 | Tonduhan | 99° 12' 14.151" E | 2° 50' 37.694" N | 0.75 | 0.75 | 13.50 | NL | 17/03/2020 |
| 1875 | Lermin Butar-Butar 2 | Tonduhan | 99° 12' 9.780" E | 2° 50' 37.661" N | 0.24 | 0.24 | 4.32 | NL | 17/03/2020 |
| 1876 | Lerti Manurung | Saribu Asih | 99° 9' 57.134" E | 2° 49' 35.561" N | 0.46 | 0.46 | 8.28 | NL | 17/03/2020 |
| 1877 | Lesma | Hutapadang | 99° 14' 59.555" E | 2° 47' 1.025" N | 0.36 | 0.36 | 6.48 | NL | 17/03/2020 |

BSI Services Malaysia Sdn Bhd
Co. Reg 200801003189
Suite 29.01 Level 29,
The Gardens North Tower,
Mid Valley City,
Lingkaran Syed Putra,
59200 Kuala Lumpur

T: +6 03 9212 9638
F: +6 03 9212 9639
info.malaysia@bsigroup.com
bsigroup.com/en-MY





Inspiring trust for a more resilient world.

Public

| | | | | | | | | | |
|------|-------------------------|--------------------|-------------------|------------------|------|------|-------|----|------------|
| 1878 | Lesmina Tampubolon | Jawa Tengah I | 99° 11' 17.762" E | 2° 51' 20.361" N | 0.51 | 0.51 | 9.18 | NL | 17/03/2020 |
| 1879 | Lesny Sirait | Hutapadang | 99° 17' 2.037" E | 2° 47' 20.113" N | 0.82 | 0.82 | 14.76 | NL | 17/03/2020 |
| 1880 | Lesson Nainggolan 1 | Buntu Turunan | 99° 9' 13.320" E | 2° 46' 45.860" N | 0.50 | 0.50 | 9.00 | NL | 17/03/2020 |
| 1881 | Lesson Nainggolan 2 | Buntu Turunan | 99° 9' 5.112" E | 2° 47' 0.843" N | 0.97 | 0.97 | 17.46 | NL | 17/03/2020 |
| 1882 | Lesson Nainggolan 3 | Buntu Turunan | 99° 8' 40.110" E | 2° 46' 32.880" N | 0.46 | 0.46 | 8.28 | NL | 17/03/2020 |
| 1883 | Lesson Nainggolan 4 | Buntu Turunan | 99° 9' 34.490" E | 2° 46' 9.051" N | 2.20 | 2.20 | 39.60 | NL | 17/03/2020 |
| 1884 | Lesson Nainggolan 5 | Buntu Turunan | 99° 9' 34.025" E | 2° 45' 59.389" N | 1.49 | 1.49 | 26.82 | NL | 17/03/2020 |
| 1885 | Lestan Butar Butar 1 | Tonduhan | 99° 12' 4.195" E | 2° 50' 18.082" N | 0.23 | 0.23 | 4.14 | NL | 17/03/2020 |
| 1886 | Lestan Butar Butar 2 | Tonduhan | 99° 12' 16.546" E | 2° 50' 10.139" N | 0.60 | 0.60 | 10.80 | NL | 17/03/2020 |
| 1887 | Lestan Butar Butar 3 | Tonduhan | 99° 12' 23.882" E | 2° 50' 26.667" N | 0.36 | 0.36 | 6.48 | NL | 17/03/2020 |
| 1888 | Lestan Butar Butar 4 | Tonduhan | 99° 12' 12.675" E | 2° 50' 23.316" N | 0.08 | 0.08 | 1.44 | NL | 17/03/2020 |
| 1889 | Lestan Butar Butar 5 | Tonduhan | 99° 11' 49.228" E | 2° 50' 19.245" N | 0.47 | 0.47 | 8.46 | NL | 17/03/2020 |
| 1890 | Lestarida Silalahi | Jawa Tengah I | 99° 10' 33.738" E | 2° 51' 46.418" N | 0.27 | 0.27 | 4.86 | NL | 17/03/2020 |
| 1891 | Lesteria Samosir 1 | Panombean Marjanji | 99° 12' 13.943" E | 2° 51' 12.083" N | 0.23 | 0.23 | 4.14 | NL | 17/03/2020 |
| 1892 | Lesteria Samosir 2 | Panombean Marjanji | 99° 12' 24.977" E | 2° 51' 16.368" N | 0.24 | 0.24 | 4.32 | NL | 17/03/2020 |
| 1893 | Lethan Barus | Bahjambi III | 99° 10' 8.459" E | 2° 55' 4.692" N | 0.28 | 0.28 | 5.04 | NL | 17/03/2020 |
| 1894 | Lewaldi Nainggolan | Hutapadang | 99° 16' 42.119" E | 2° 47' 7.958" N | 0.84 | 0.84 | 15.12 | NL | 17/03/2020 |
| 1895 | Libertina Manurung | Tonduhan | 99° 12' 6.265" E | 2° 50' 40.701" N | 0.48 | 0.48 | 8.64 | NL | 17/03/2020 |
| 1896 | Libora Silalahi 1 | Jawa Tengah I | 99° 10' 26.113" E | 2° 50' 25.893" N | 0.49 | 0.49 | 8.82 | NL | 17/03/2020 |
| 1897 | Libora Silalahi 2 | Jawa Tengah II | 99° 11' 6.270" E | 2° 50' 56.241" N | 0.41 | 0.41 | 7.38 | NL | 17/03/2020 |
| 1898 | Lidia Kando Br Manurung | Gonting Sidodadi | 99° 17' 42.349" E | 2° 51' 12.091" N | 0.38 | 0.38 | 6.84 | NL | 17/03/2020 |
| 1899 | Lidia Sihotang | Saribu Asih | 99° 10' 0.568" E | 2° 50' 2.116" N | 0.20 | 0.20 | 3.60 | NL | 17/03/2020 |
| 1900 | Lidon Samosir 1 | Tonduhan | 99° 11' 46.321" E | 2° 49' 54.241" N | 0.24 | 0.24 | 4.32 | NL | 17/03/2020 |
| 1901 | Lidon Samosir 2 | Tonduhan | 99° 11' 54.476" E | 2° 49' 55.659" N | 0.48 | 0.48 | 8.64 | NL | 17/03/2020 |
| 1902 | Lihin Simare Mare | Jawa Tengah I | 99° 10' 40.100" E | 2° 50' 34.286" N | 0.50 | 0.50 | 9.00 | NL | 17/03/2020 |
| 1903 | Lilis Dawati Sitohang | Saribu Asih | 99° 8' 53.913" E | 2° 48' 57.617" N | 0.19 | 0.19 | 3.42 | NL | 17/03/2020 |
| 1904 | Lily Guruh Purnomo 1 | Maligas Tongah | 99° 8' 51.430" E | 2° 50' 33.313" N | 0.23 | 0.23 | 4.14 | NL | 17/03/2020 |
| 1905 | Lily Guruh Purnomo 2 | Maligas Tongah | 99° 9' 12.933" E | 2° 49' 55.600" N | 0.40 | 0.40 | 7.20 | NL | 17/03/2020 |
| 1906 | Liman Victor Samosir 1 | Tonduhan | 99° 12' 1.398" E | 2° 50' 39.437" N | 0.48 | 0.48 | 8.64 | NL | 17/03/2020 |
| 1907 | Liman Victor Samosir 2 | Tonduhan | 99° 11' 45.745" E | 2° 49' 51.998" N | 0.40 | 0.40 | 7.20 | NL | 17/03/2020 |
| 1908 | Liman Victor Samosir 3 | Tonduhan | 99° 11' 45.391" E | 2° 50' 17.540" N | 0.24 | 0.24 | 4.32 | NL | 17/03/2020 |
| 1909 | Limpo Rajaguguk 1 | Jawa Tengah I | 99° 10' 28.913" E | 2° 51' 0.886" N | 0.25 | 0.25 | 4.50 | NL | 17/03/2020 |
| 1910 | Limpo Rajaguguk 2 | Jawa Tengah I | 99° 10' 27.383" E | 2° 51' 0.327" N | 0.25 | 0.25 | 4.50 | NL | 17/03/2020 |
| 1911 | Limpo Rajaguguk 3 | Saribu Asih | 99° 10' 14.894" E | 2° 50' 24.174" N | 0.71 | 0.71 | 12.78 | NL | 17/03/2020 |
| 1912 | Lince Br Napitupulu | Saribu Asih | 99° 9' 15.020" E | 2° 49' 23.225" N | 0.53 | 0.53 | 9.54 | NL | 17/03/2020 |
| 1913 | Lince Gultom 1 | Jawa Tengah II | 99° 11' 12.786" E | 2° 50' 31.020" N | 0.08 | 0.08 | 1.44 | NL | 17/03/2020 |
| 1914 | Lince Gultom 2 | Jawa Tengah II | 99° 11' 2.817" E | 2° 50' 38.701" N | 0.07 | 0.07 | 1.26 | NL | 17/03/2020 |
| 1915 | Lince Nababan 1 | Dolok Parmonangan | 99° 12' 19.687" E | 3° 8' 30.258" N | 0.33 | 0.33 | 5.94 | NL | 17/03/2020 |

BSI Services Malaysia Sdn Bhd
Co. Reg 200801003189
Suite 29.01 Level 29,
The Gardens North Tower,
Mid Valley City,
Lingkaran Syed Putra,
59200 Kuala Lumpur

T: +6 03 9212 9638
F: +6 03 9212 9639
info.malaysia@bsigroup.com
bsigroup.com/en-MY





Inspiring trust for a more resilient world.

Public

| | | | | | | | | | |
|------|-----------------------|-------------------------|-------------------|------------------|------|------|-------|----|------------|
| 1916 | Lince Nababan 2 | Dolok Parmonangan | 99° 12' 17.364" E | 3° 8' 37.332" N | 0.72 | 0.72 | 12.96 | NL | 17/03/2020 |
| 1917 | Lince Pasaribu 1 | Muara Mulia | 99° 13' 14.651" E | 2° 52' 53.826" N | 0.41 | 0.41 | 7.38 | NL | 17/03/2020 |
| 1918 | Lince Pasaribu 2 | Muara Mulia | 99° 13' 8.974" E | 2° 52' 41.180" N | 0.26 | 0.26 | 4.68 | NL | 17/03/2020 |
| 1919 | Linda Pasaribu | Muara Mulia | 99° 13' 7.187" E | 2° 52' 46.545" N | 1.97 | 1.97 | 35.46 | NL | 17/03/2020 |
| 1920 | Linda Sitorus | Parhundalian Jawa Dipar | 99° 15' 8.793" E | 2° 51' 46.298" N | 0.33 | 0.33 | 5.94 | NL | 17/03/2020 |
| 1921 | Lindaria Simanjuntak | Bahjambi III | 99° 11' 8.105" E | 2° 54' 56.832" N | 0.24 | 0.24 | 4.32 | NL | 17/03/2020 |
| 1922 | Lindung Sinaga | Hutapadang | 99° 16' 20.412" E | 2° 47' 21.547" N | 1.04 | 1.04 | 18.72 | NL | 17/03/2020 |
| 1923 | Linnur Rajagukguk | Jawa Tengah I | 99° 10' 55.630" E | 2° 51' 20.623" N | 0.41 | 0.41 | 7.38 | NL | 17/03/2020 |
| 1924 | Lintang Sianturi 1 | Bahjambi III | 99° 10' 17.489" E | 2° 54' 51.066" N | 0.40 | 0.40 | 7.20 | NL | 17/03/2020 |
| 1925 | Lintang Sianturi 2 | Bahjambi III | 99° 9' 48.809" E | 2° 54' 48.137" N | 0.30 | 0.30 | 5.40 | NL | 17/03/2020 |
| 1926 | Lintong Siahaan 1 | Jawa Tengah I | 99° 11' 44.589" E | 2° 51' 24.114" N | 0.15 | 0.15 | 2.70 | NL | 17/03/2020 |
| 1927 | Lintong Siahaan 2 | Jawa Tengah I | 99° 11' 25.768" E | 2° 51' 41.179" N | 0.31 | 0.31 | 5.58 | NL | 17/03/2020 |
| 1928 | Lisbet Br Tambunan 1 | Hutapadang | 99° 16' 31.763" E | 2° 46' 53.524" N | 0.20 | 0.20 | 3.60 | NL | 17/03/2020 |
| 1929 | Lisbet Br Tambunan 2 | Hutapadang | 99° 16' 5.730" E | 2° 47' 34.255" N | 0.50 | 0.50 | 9.00 | NL | 17/03/2020 |
| 1930 | Lisbet Br Tambunan 3 | Hutapadang | 99° 16' 50.950" E | 2° 47' 3.491" N | 0.30 | 0.30 | 5.40 | NL | 17/03/2020 |
| 1931 | Lisda Wati Siallagan | Saribu Asih | 99° 8' 49.584" E | 2° 48' 16.410" N | 0.62 | 0.62 | 11.16 | NL | 17/03/2020 |
| 1932 | Lisden Sihotang 1 | Saribu Asih | 99° 8' 49.745" E | 2° 49' 29.179" N | 2.50 | 2.50 | 45.00 | NL | 17/03/2020 |
| 1933 | Lisden Sihotang 2 | Saribu Asih | 99° 8' 41.486" E | 2° 49' 27.890" N | 2.54 | 2.54 | 45.72 | NL | 17/03/2020 |
| 1934 | Liser Simanjuntak 1 | Buntu Bayu | 99° 10' 51.854" E | 2° 47' 41.629" N | 0.77 | 0.77 | 13.86 | NL | 17/03/2020 |
| 1935 | Liser Simanjuntak 2 | Buntu Bayu | 99° 10' 48.896" E | 2° 47' 45.682" N | 0.33 | 0.33 | 5.94 | NL | 17/03/2020 |
| 1936 | Liser Simanjuntak 3 | Buntu Bayu | 99° 10' 51.701" E | 2° 47' 36.013" N | 0.42 | 0.42 | 7.56 | NL | 17/03/2020 |
| 1937 | Lismaida Togatorop 1 | Jawa Tengah I | 99° 10' 33.059" E | 2° 51' 50.141" N | 0.56 | 0.56 | 10.08 | NL | 17/03/2020 |
| 1938 | Lismaida Togatorop 2 | Jawa Tengah I | 99° 10' 54.724" E | 2° 51' 35.927" N | 0.22 | 0.22 | 3.96 | NL | 17/03/2020 |
| 1939 | Lisner Tampubolon 1 | Jawa Tengah I | 99° 11' 28.491" E | 2° 51' 34.849" N | 0.25 | 0.25 | 4.50 | NL | 17/03/2020 |
| 1940 | Lisner Tampubolon 2 | Jawa Tengah I | 99° 11' 27.056" E | 2° 51' 32.749" N | 1.07 | 1.07 | 19.26 | NL | 17/03/2020 |
| 1941 | Lisner Tampubolon 3 | Jawa Tengah I | 99° 11' 16.055" E | 2° 51' 40.002" N | 0.27 | 0.27 | 4.86 | NL | 17/03/2020 |
| 1942 | Liston Sitorus 1 | Hutapadang | 99° 14' 40.075" E | 2° 47' 4.464" N | 1.60 | 1.60 | 28.80 | NL | 17/03/2020 |
| 1943 | Liston Sitorus 2 | Hutapadang | 99° 14' 50.799" E | 2° 47' 6.352" N | 0.40 | 0.40 | 7.20 | NL | 17/03/2020 |
| 1944 | Liza Manurung | Saribu Asih | 99° 9' 15.850" E | 2° 48' 23.807" N | 0.46 | 0.46 | 8.28 | NL | 17/03/2020 |
| 1945 | Lodewik Butar Butar 1 | Saribu Asih | 99° 9' 22.015" E | 2° 48' 55.975" N | 0.43 | 0.43 | 7.74 | NL | 17/03/2020 |
| 1946 | Lodewik Butar Butar 2 | Saribu Asih | 99° 9' 25.633" E | 2° 48' 48.451" N | 0.92 | 0.92 | 16.56 | NL | 17/03/2020 |
| 1947 | Lodewik Butar Butar 3 | Saribu Asih | 99° 9' 23.628" E | 2° 48' 50.577" N | 0.46 | 0.46 | 8.28 | NL | 17/03/2020 |
| 1948 | Lodewik Butar Butar 4 | Saribu Asih | 99° 9' 27.333" E | 2° 48' 56.122" N | 0.46 | 0.46 | 8.28 | NL | 17/03/2020 |
| 1949 | Loide Sirait | Hutapadang | 99° 16' 41.283" E | 2° 47' 19.729" N | 0.45 | 0.45 | 8.10 | NL | 17/03/2020 |
| 1950 | Lomber Siburian 1 | Jawa Tengah I | 99° 10' 37.183" E | 2° 50' 43.364" N | 0.24 | 0.24 | 4.32 | NL | 17/03/2020 |
| 1951 | Lomber Siburian 2 | Jawa Tengah I | 99° 10' 20.036" E | 2° 51' 32.859" N | 0.51 | 0.51 | 9.18 | NL | 17/03/2020 |
| 1952 | Lomber Siburian 3 | Jawa Tengah I | 99° 10' 32.878" E | 2° 50' 41.841" N | 0.80 | 0.80 | 14.40 | NL | 17/03/2020 |

BSI Services Malaysia Sdn Bhd
Co. Reg 200801003189
Suite 29.01 Level 29,
The Gardens North Tower,
Mid Valley City,
Lingkaran Syed Putra,
59200 Kuala Lumpur

T: +6 03 9212 9638
F: +6 03 9212 9639
info.malaysia@bsigroup.com
bsigroup.com/en-MY





Inspiring trust for a more resilient world.

Public

| | | | | | | | | | |
|------|-----------------------------|-------------------------|-------------------|------------------|------|------|-------|----|------------|
| 1953 | Lomber Siburian 4 | Jawa Tengah II | 99° 10' 54.587" E | 2° 50' 17.671" N | 0.26 | 0.26 | 4.68 | NL | 17/03/2020 |
| 1954 | Lomber Siburian 5 | Jawa Tengah II | 99° 10' 55.390" E | 2° 50' 19.330" N | 0.50 | 0.50 | 9.00 | NL | 17/03/2020 |
| 1955 | Longser Togatorop | Jawa Tengah I | 99° 10' 14.895" E | 2° 51' 39.995" N | 1.68 | 1.68 | 30.24 | NL | 17/03/2020 |
| 1956 | Loren Elfrida Butar Butar 1 | Gonting Sidodadi | 99° 16' 26.162" E | 2° 51' 2.847" N | 0.56 | 0.56 | 10.08 | NL | 17/03/2020 |
| 1957 | Loren Elfrida Butar Butar 2 | Gonting Sidodadi | 99° 16' 26.402" E | 2° 51' 0.464" N | 2.04 | 2.04 | 36.72 | NL | 17/03/2020 |
| 1958 | Lores Sinaga | Dolok Parmonangan | 99° 13' 18.129" E | 3° 7' 14.398" N | 0.50 | 0.50 | 9.00 | NL | 17/03/2020 |
| 1959 | Loso 1 | Maligas Tongah | 99° 8' 54.494" E | 2° 49' 46.961" N | 0.22 | 0.22 | 3.96 | NL | 17/03/2020 |
| 1960 | Loso 2 | Saribu Asih | 99° 8' 28.333" E | 2° 50' 50.670" N | 0.28 | 0.28 | 5.04 | NL | 17/03/2020 |
| 1961 | Lotjen Oppusunggu | Jawa Tengah I | 99° 10' 43.908" E | 2° 50' 28.191" N | 0.13 | 0.13 | 2.34 | NL | 17/03/2020 |
| 1962 | Ludik Purba 1 | Bahjambi III | 99° 11' 5.901" E | 2° 55' 1.134" N | 0.24 | 0.24 | 4.32 | NL | 17/03/2020 |
| 1963 | Ludik Purba 2 | Bahjambi III | 99° 10' 52.137" E | 2° 54' 56.069" N | 0.14 | 0.14 | 2.52 | NL | 17/03/2020 |
| 1964 | Luhut Sinaga A 1 | Saribu Asih | 99° 9' 10.355" E | 2° 48' 59.169" N | 0.50 | 0.50 | 9.00 | NL | 17/03/2020 |
| 1965 | Luhut Sinaga A 2 | Saribu Asih | 99° 9' 20.925" E | 2° 48' 57.584" N | 0.25 | 0.25 | 4.50 | NL | 17/03/2020 |
| 1966 | Luhut Sinaga A 3 | Saribu Asih | 99° 9' 22.979" E | 2° 48' 31.944" N | 0.32 | 0.32 | 5.76 | NL | 17/03/2020 |
| 1967 | Luhut Sinaga A 4 | Saribu Asih | 99° 9' 24.704" E | 2° 49' 5.418" N | 0.60 | 0.60 | 10.80 | NL | 17/03/2020 |
| 1968 | Luhut Sinaga A 5 | Saribu Asih | 99° 9' 22.914" E | 2° 48' 47.857" N | 1.00 | 1.00 | 18.00 | NL | 17/03/2020 |
| 1969 | Luhut Sinaga A 6 | Saribu Asih | 99° 9' 10.195" E | 2° 48' 11.128" N | 0.63 | 0.63 | 11.34 | NL | 17/03/2020 |
| 1970 | Luhut Sinaga A 7 | Saribu Asih | 99° 9' 24.856" E | 2° 48' 31.663" N | 0.64 | 0.64 | 11.52 | NL | 17/03/2020 |
| 1971 | Luhut Sinaga A 8 | Saribu Asih | 99° 9' 27.023" E | 2° 48' 35.521" N | 0.33 | 0.33 | 5.94 | NL | 17/03/2020 |
| 1972 | Luhut Sinaga A 9 | Saribu Asih | 99° 9' 23.323" E | 2° 48' 29.008" N | 1.58 | 1.58 | 28.44 | NL | 17/03/2020 |
| 1973 | Luhut Sinaga B | Hutapadang | 99° 17' 9.543" E | 2° 47' 37.676" N | 0.82 | 0.82 | 14.76 | NL | 17/03/2020 |
| 1974 | Luhut Sinaga C | Saribu Asih | 99° 8' 23.885" E | 2° 48' 4.512" N | 1.42 | 1.42 | 25.56 | NL | 17/03/2020 |
| 1975 | Lusiana Sitorus | Jawa Tengah II | 99° 11' 4.335" E | 2° 50' 37.422" N | 0.24 | 0.24 | 4.32 | NL | 17/03/2020 |
| 1976 | Lusti Br Sinaga 1 | Saribu Asih | 99° 9' 24.019" E | 2° 49' 36.984" N | 0.54 | 0.54 | 9.72 | NL | 17/03/2020 |
| 1977 | Lusti Br Sinaga 2 | Saribu Asih | 99° 9' 20.247" E | 2° 49' 31.297" N | 0.61 | 0.61 | 10.98 | NL | 17/03/2020 |
| 1978 | M. Naem Nasution 1 | Baja Dolok | 99° 10' 23.993" E | 2° 54' 6.946" N | 0.26 | 0.26 | 4.68 | NL | 17/03/2020 |
| 1979 | M. Naem Nasution 2 | Baja Dolok | 99° 10' 19.274" E | 2° 54' 4.891" N | 0.31 | 0.31 | 5.58 | NL | 17/03/2020 |
| 1980 | M. Suparman 1 | Parhundalian Jawa Dipar | 99° 14' 24.750" E | 2° 51' 18.503" N | 0.16 | 0.16 | 2.88 | NL | 17/03/2020 |
| 1981 | M. Suparman 2 | Parhundalian Jawa Dipar | 99° 14' 15.398" E | 2° 51' 18.718" N | 0.19 | 0.19 | 3.42 | NL | 17/03/2020 |
| 1982 | Madi Sinaga 1 | Parhundalian Jawa Dipar | 99° 14' 35.469" E | 2° 50' 36.476" N | 1.63 | 1.63 | 29.34 | NL | 17/03/2020 |
| 1983 | Madi Sinaga 2 | Parhundalian Jawa Dipar | 99° 14' 32.867" E | 2° 50' 38.648" N | 1.17 | 1.17 | 21.06 | NL | 17/03/2020 |
| 1984 | Madner Manurung | Tonduhan | 99° 11' 53.032" E | 2° 50' 18.064" N | 0.50 | 0.50 | 9.00 | NL | 17/03/2020 |
| 1985 | Mahidin Sirait 1 | Hutapadang | 99° 14' 52.899" E | 2° 47' 22.990" N | 0.74 | 0.74 | 13.32 | NL | 17/03/2020 |
| 1986 | Mahidin Sirait 2 | Hutapadang | 99° 14' 56.755" E | 2° 47' 33.017" N | 0.34 | 0.34 | 6.12 | NL | 17/03/2020 |
| 1987 | Mahli Effendi Dalimunthe | Bandar Tongah | 99° 13' 6.070" E | 3° 6' 32.022" N | 1.04 | 1.04 | 18.72 | NL | 17/03/2020 |
| 1988 | Mahyung Sinaga 1 | Dolok Parmonangan | 99° 12' 22.719" E | 3° 7' 19.658" N | 1.83 | 1.83 | 32.94 | NL | 17/03/2020 |

BSI Services Malaysia Sdn Bhd
Co. Reg 200801003189
Suite 29.01 Level 29,
The Gardens North Tower,
Mid Valley City,
Lingkaran Syed Putra,
59200 Kuala Lumpur

T: +6 03 9212 9638
F: +6 03 9212 9639
info.malaysia@bsigroup.com
bsigroup.com/en-MY





Inspiring trust for a more resilient world.

Public

| | | | | | | | | | |
|------|--------------------|-------------------|-------------------|------------------|------|------|-------|----|------------|
| 1989 | Mahyun Sinaga 2 | Dolok Parmonangan | 99° 11' 49.901" E | 3° 7' 9.525" N | 0.27 | 0.27 | 4.86 | NL | 17/03/2020 |
| 1990 | Mahyun Sinaga 3 | Dolok Parmonangan | 99° 12' 33.382" E | 3° 7' 18.427" N | 0.29 | 0.29 | 5.22 | NL | 17/03/2020 |
| 1991 | Maidang Manurung 1 | Saribu Asih | 99° 10' 16.507" E | 2° 50' 6.119" N | 0.51 | 0.51 | 9.18 | NL | 17/03/2020 |
| 1992 | Maidang Manurung 2 | Saribu Asih | 99° 10' 27.187" E | 2° 50' 9.799" N | 0.10 | 0.10 | 1.80 | NL | 17/03/2020 |
| 1993 | Maidang Manurung 3 | Saribu Asih | 99° 10' 16.874" E | 2° 49' 19.822" N | 1.53 | 1.53 | 27.54 | NL | 17/03/2020 |
| 1994 | Maiyah Purba 1 | Dolok Parmonangan | 99° 13' 17.383" E | 3° 7' 34.102" N | 0.22 | 0.22 | 3.96 | NL | 17/03/2020 |
| 1995 | Maiyah Purba 2 | Dolok Parmonangan | 99° 13' 25.264" E | 3° 7' 5.407" N | 0.42 | 0.42 | 7.56 | NL | 17/03/2020 |
| 1996 | Majun Sitorus 1 | Hutapadang | 99° 13' 41.772" E | 2° 47' 47.066" N | 1.85 | 1.85 | 33.30 | NL | 17/03/2020 |
| 1997 | Majun Sitorus 2 | Hutapadang | 99° 13' 30.196" E | 2° 47' 44.040" N | 1.52 | 1.52 | 27.36 | NL | 17/03/2020 |
| 1998 | Majun Sitorus 3 | Hutapadang | 99° 14' 21.325" E | 2° 47' 29.509" N | 1.25 | 1.25 | 22.50 | NL | 17/03/2020 |
| 1999 | Majun Sitorus 4 | Hutapadang | 99° 14' 24.427" E | 2° 47' 22.480" N | 2.42 | 2.42 | 43.56 | NL | 17/03/2020 |
| 2000 | Majun Sitorus 5 | Hutapadang | 99° 13' 49.475" E | 2° 47' 23.916" N | 0.75 | 0.75 | 13.50 | NL | 17/03/2020 |

| | | | | | | | | | |
|------|-------------------------------|-------------------------|-------------------|------------------|------|------|-------|----|------------|
| 2001 | Majun Sitorus 6 | Hutapadang | 99° 13' 27.898" E | 2° 47' 42.459" N | 2.12 | 2.12 | 38.16 | NL | 17/03/2020 |
| 2002 | Majun Sitorus 7 | Hutapadang | 99° 13' 34.802" E | 2° 47' 46.008" N | 1.55 | 1.55 | 27.90 | NL | 17/03/2020 |
| 2003 | Majun Sitorus 8 | Hutapadang | 99° 13' 30.588" E | 2° 47' 39.101" N | 1.35 | 1.35 | 24.30 | NL | 17/03/2020 |
| 2004 | Makmur Aritonang Ompusunggu 1 | Jawa Tengah I | 99° 10' 55.107" E | 2° 50' 55.914" N | 1.00 | 1.00 | 18.00 | NL | 17/03/2020 |
| 2005 | Makmur Aritonang Ompusunggu 2 | Jawa Tengah I | 99° 10' 54.248" E | 2° 50' 52.062" N | 0.50 | 0.50 | 9.00 | NL | 17/03/2020 |
| 2006 | Makmur Aritonang Ompusunggu 3 | Jawa Tengah I | 99° 10' 21.571" E | 2° 51' 1.992" N | 2.50 | 2.50 | 45.00 | NL | 17/03/2020 |
| 2007 | Makmur Aritonang Ompusunggu 4 | Jawa Tengah I | 99° 10' 32.191" E | 2° 51' 4.387" N | 2.10 | 2.10 | 37.80 | NL | 17/03/2020 |
| 2008 | Makmur Sinaga 1 | Parhondalian Jawa Dipar | 99° 14' 51.881" E | 2° 51' 20.915" N | 0.34 | 0.34 | 6.12 | NL | 17/03/2020 |
| 2009 | Makmur Sinaga 2 | Parhondalian Jawa Dipar | 99° 14' 56.990" E | 2° 51' 40.405" N | 0.24 | 0.24 | 4.32 | NL | 17/03/2020 |
| 2010 | Makmur Sinaga 3 | Parhondalian Jawa Dipar | 99° 14' 49.709" E | 2° 51' 14.025" N | 0.51 | 0.51 | 9.18 | NL | 17/03/2020 |
| 2011 | Makmur Sirait | Hutapadang | 99° 18' 45.820" E | 2° 46' 45.275" N | 0.82 | 0.82 | 14.76 | NL | 17/03/2020 |
| 2012 | Makmurudin Damanik 1 | Dolok Parmonangan | 99° 12' 36.857" E | 3° 7' 38.388" N | 0.31 | 0.31 | 5.58 | NL | 17/03/2020 |
| 2013 | Makmurudin Damanik 2 | Dolok Parmonangan | 99° 12' 41.814" E | 3° 7' 39.878" N | 0.78 | 0.78 | 14.04 | NL | 17/03/2020 |
| 2014 | Makmurudin Damanik 3 | Dolok Parmonangan | 99° 12' 36.581" E | 3° 7' 35.828" N | 0.27 | 0.27 | 4.86 | NL | 17/03/2020 |

BSI Services Malaysia Sdn Bhd
Co. Reg 200801003189
Suite 29.01 Level 29,
The Gardens North Tower,
Mid Valley City,
Lingkaran Syed Putra,
59200 Kuala Lumpur

T: +6 03 9212 9638
F: +6 03 9212 9639
info.malaysia@bsigroup.com
bsigroup.com/en-MY





Inspiring trust for a more resilient world.

Public

| | | | | | | | | | |
|------|-----------------------------|--------------------|-------------------|------------------|------|------|-------|----|------------|
| 2015 | Makmurudin Damanik 4 | Dolok Parmonangan | 99° 12' 30.916" E | 3° 7' 37.983" N | 0.55 | 0.55 | 9.90 | NL | 17/03/2020 |
| 2016 | Makner Manurung | Hutapadang | 99° 14' 28.846" E | 2° 47' 13.445" N | 1.47 | 1.47 | 26.46 | NL | 17/03/2020 |
| 2017 | Malu Butar Butar 1 | Saribu Asih | 99° 9' 22.409" E | 2° 48' 59.078" N | 0.53 | 0.53 | 9.54 | NL | 17/03/2020 |
| 2018 | Malu Butar Butar 2 | Saribu Asih | 99° 9' 15.550" E | 2° 48' 42.358" N | 0.60 | 0.60 | 10.80 | NL | 17/03/2020 |
| 2019 | Malu Butar Butar 3 | Saribu Asih | 99° 9' 31.622" E | 2° 49' 2.910" N | 0.12 | 0.12 | 2.16 | NL | 17/03/2020 |
| 2020 | Maluddin Sidabutar | Saribu Asih | 99° 9' 36.058" E | 2° 48' 48.303" N | 0.22 | 0.22 | 3.96 | NL | 17/03/2020 |
| 2021 | Mami 1 | Bandar Tongah | 99° 13' 11.018" E | 3° 6' 15.733" N | 0.45 | 0.45 | 8.10 | NL | 17/03/2020 |
| 2022 | Mami 2 | Bandar Tongah | 99° 13' 9.403" E | 3° 6' 31.699" N | 0.20 | 0.20 | 3.60 | NL | 17/03/2020 |
| 2023 | Manaeak Parulian Silalahi 1 | Saribu Asih | 99° 10' 4.627" E | 2° 50' 9.480" N | 1.00 | 1.00 | 18.00 | NL | 17/03/2020 |
| 2024 | Manaeak Parulian Silalahi 2 | Saribu Asih | 99° 10' 12.859" E | 2° 50' 15.203" N | 1.00 | 1.00 | 18.00 | NL | 17/03/2020 |
| 2025 | Manaeak Parulian Silalahi 3 | Saribu Asih | 99° 10' 10.083" E | 2° 50' 2.203" N | 0.50 | 0.50 | 9.00 | NL | 17/03/2020 |
| 2026 | Manaeak Parulian Silalahi 4 | Saribu Asih | 99° 10' 6.525" E | 2° 50' 14.483" N | 1.00 | 1.00 | 18.00 | NL | 17/03/2020 |
| 2027 | Manaeak Parulian Silalahi 5 | Saribu Asih | 99° 10' 1.793" E | 2° 50' 18.493" N | 0.52 | 0.52 | 9.36 | NL | 17/03/2020 |
| 2028 | Managam Ambarita 1 | Maligas Tongah | 99° 9' 59.133" E | 2° 50' 29.623" N | 1.00 | 1.00 | 18.00 | NL | 17/03/2020 |
| 2029 | Managam Ambarita 2 | Maligas Tongah | 99° 9' 55.989" E | 2° 50' 42.117" N | 0.72 | 0.72 | 12.96 | NL | 17/03/2020 |
| 2030 | Manap Tambunan 1 | Panombean Marjanji | 99° 11' 56.291" E | 2° 51' 30.149" N | 0.51 | 0.51 | 9.18 | NL | 17/03/2020 |
| 2031 | Manap Tambunan 2 | Panombean Marjanji | 99° 12' 8.593" E | 2° 51' 13.855" N | 0.26 | 0.26 | 4.68 | NL | 17/03/2020 |
| 2032 | Manap Tambunan 3 | Panombean Marjanji | 99° 12' 32.638" E | 2° 52' 1.556" N | 0.74 | 0.74 | 13.32 | NL | 17/03/2020 |
| 2033 | Mangalam Manurung 1 | Buntu Turunan | 99° 8' 23.604" E | 2° 45' 45.676" N | 1.00 | 1.00 | 18.00 | NL | 17/03/2020 |
| 2034 | Mangalam Manurung 2 | Buntu Turunan | 99° 8' 21.322" E | 2° 45' 43.733" N | 0.97 | 0.97 | 17.46 | NL | 17/03/2020 |
| 2035 | Manganar Simanjuntak 1 | Jawa Tengah II | 99° 11' 34.078" E | 2° 50' 43.686" N | 0.25 | 0.25 | 4.50 | NL | 17/03/2020 |
| 2036 | Manganar Simanjuntak 2 | Jawa Tengah II | 99° 11' 28.252" E | 2° 50' 26.920" N | 0.18 | 0.18 | 3.24 | NL | 17/03/2020 |
| 2037 | Manganar Simanjuntak 3 | Jawa Tengah II | 99° 11' 15.646" E | 2° 50' 35.852" N | 0.25 | 0.25 | 4.50 | NL | 17/03/2020 |
| 2038 | Manganar Simanjuntak 4 | Jawa Tengah II | 99° 11' 26.855" E | 2° 50' 33.606" N | 0.20 | 0.20 | 3.60 | NL | 17/03/2020 |
| 2039 | Manganar Simanjuntak 5 | Jawa Tengah II | 99° 11' 22.762" E | 2° 50' 28.994" N | 0.23 | 0.23 | 4.14 | NL | 17/03/2020 |
| 2040 | Manganar Simanjuntak 6 | Jawa Tengah II | 99° 11' 32.276" E | 2° 50' 20.920" N | 0.91 | 0.91 | 16.38 | NL | 17/03/2020 |
| 2041 | Mangantar Sinaga 1 | Bandar Tongah | 99° 13' 14.579" E | 3° 5' 50.812" N | 0.78 | 0.78 | 14.04 | NL | 17/03/2020 |
| 2042 | Mangantar Sinaga 2 | Bandar Tongah | 99° 13' 12.521" E | 3° 5' 44.026" N | 0.13 | 0.13 | 2.34 | NL | 17/03/2020 |
| 2043 | Mangapul Sitanggung | Dolok Parmonangan | 99° 12' 29.415" E | 3° 8' 24.173" N | 0.60 | 0.60 | 10.80 | NL | 17/03/2020 |
| 2044 | Mangara Situmeang 1 | Tonduhan | 99° 13' 19.087" E | 2° 48' 5.703" N | 2.00 | 2.00 | 36.00 | NL | 17/03/2020 |
| 2045 | Mangara Situmeang 2 | Tonduhan | 99° 13' 15.803" E | 2° 48' 5.271" N | 2.00 | 2.00 | 36.00 | NL | 17/03/2020 |
| 2046 | Mangara Situmeang 3 | Tonduhan | 99° 13' 46.556" E | 2° 48' 34.235" N | 2.00 | 2.00 | 36.00 | NL | 17/03/2020 |

BSI Services Malaysia Sdn Bhd
Co. Reg 200801003189
Suite 29.01 Level 29,
The Gardens North Tower,
Mid Valley City,
Lingkaran Syed Putra,
59200 Kuala Lumpur

T: +6 03 9212 9638
F: +6 03 9212 9639
info.malaysia@bsigroup.com
bsigroup.com/en-MY





Inspiring trust for a more resilient world.

Public

| | | | | | | | | | |
|------|---------------------------|----------------|-------------------|------------------|------|------|-------|----|------------|
| 2047 | Mangasa Untung Siahahan 1 | Bahjambi III | 99° 9' 46.969" E | 2° 54' 49.925" N | 0.33 | 0.33 | 5.94 | NL | 17/03/2020 |
| 2048 | Mangasa Untung Siahahan 2 | Bahjambi III | 99° 10' 27.447" E | 2° 54' 40.517" N | 0.27 | 0.27 | 4.86 | NL | 17/03/2020 |
| 2049 | Mangasa Untung Siahahan 3 | Baja Dolok | 99° 10' 53.384" E | 2° 54' 51.072" N | 0.52 | 0.52 | 9.36 | NL | 17/03/2020 |
| 2050 | Mangasi Sinaga | Jawa Tengah I | 99° 10' 21.612" E | 2° 50' 38.373" N | 1.58 | 1.58 | 28.44 | NL | 17/03/2020 |
| 2051 | Mangasih Napitupulu 1 | Saribu Asih | 99° 8' 37.185" E | 2° 49' 18.071" N | 1.00 | 1.00 | 18.00 | NL | 17/03/2020 |
| 2052 | Mangasih Napitupulu 2 | Saribu Asih | 99° 9' 17.954" E | 2° 49' 18.097" N | 0.62 | 0.62 | 11.16 | NL | 17/03/2020 |
| 2053 | Mangasih Napitupulu 3 | Saribu Asih | 99° 8' 27.975" E | 2° 48' 51.480" N | 0.73 | 0.73 | 13.14 | NL | 17/03/2020 |
| 2054 | Mangatas P Siahahan 1 | Saribu Asih | 99° 9' 17.981" E | 2° 49' 29.578" N | 0.64 | 0.64 | 11.52 | NL | 17/03/2020 |
| 2055 | Mangatas P Siahahan 2 | Saribu Asih | 99° 9' 6.695" E | 2° 49' 9.889" N | 0.25 | 0.25 | 4.50 | NL | 17/03/2020 |
| 2056 | Mangatas Sirait | Tangga Batu | 99° 4' 15.992" E | 2° 46' 40.489" N | 0.63 | 0.63 | 11.34 | NL | 17/03/2020 |
| 2057 | Mangatas Sitorus | Hutapadang | 99° 15' 1.321" E | 2° 47' 20.508" N | 1.01 | 1.01 | 18.18 | NL | 17/03/2020 |
| 2058 | Mangatur Hutapea 1 | Muara Mulia | 99° 13' 21.842" E | 2° 52' 38.805" N | 0.52 | 0.52 | 9.36 | NL | 17/03/2020 |
| 2059 | Mangatur Hutapea 2 | Muara Mulia | 99° 13' 2.795" E | 2° 52' 51.919" N | 0.79 | 0.79 | 14.22 | NL | 17/03/2020 |
| 2060 | Mangelek Butar-Butar | Tonduhan | 99° 12' 22.501" E | 2° 50' 24.062" N | 1.00 | 1.00 | 18.00 | NL | 17/03/2020 |
| 2061 | Mangihut Simanjuntak 1 | Jawa Tengah II | 99° 11' 40.691" E | 2° 50' 27.455" N | 0.32 | 0.32 | 5.76 | NL | 17/03/2020 |
| 2062 | Mangihut Simanjuntak 2 | Jawa Tengah II | 99° 11' 23.338" E | 2° 50' 33.943" N | 0.14 | 0.14 | 2.52 | NL | 17/03/2020 |
| 2063 | Mangihut Simanjuntak 3 | Tonduhan | 99° 11' 33.790" E | 2° 50' 31.787" N | 0.26 | 0.26 | 4.68 | NL | 17/03/2020 |
| 2064 | Mangihut Sinaga A 1 | Saribu Asih | 99° 9' 4.831" E | 2° 51' 9.946" N | 0.50 | 0.50 | 9.00 | NL | 17/03/2020 |
| 2065 | Mangihut Sinaga A 2 | Maligas Tengah | 99° 9' 35.003" E | 2° 51' 11.338" N | 1.00 | 1.00 | 18.00 | NL | 17/03/2020 |
| 2066 | Mangihut Sinaga A 3 | Jawa Tengah I | 99° 10' 31.713" E | 2° 51' 32.201" N | 0.80 | 0.80 | 14.40 | NL | 17/03/2020 |
| 2067 | Mangihut Sinaga A 4 | Jawa Tengah I | 99° 10' 40.177" E | 2° 50' 27.312" N | 0.49 | 0.49 | 8.82 | NL | 17/03/2020 |
| 2068 | Mangihut Sinaga A 5 | Jawa Tengah I | 99° 10' 44.727" E | 2° 51' 17.705" N | 0.30 | 0.30 | 5.40 | NL | 17/03/2020 |
| 2069 | Mangihut Sinaga A 6 | Jawa Tengah I | 99° 10' 42.170" E | 2° 51' 6.361" N | 0.43 | 0.43 | 7.74 | NL | 17/03/2020 |
| 2070 | Mangihut Sinaga A 7 | Jawa Tengah I | 99° 10' 40.988" E | 2° 51' 8.411" N | 0.65 | 0.65 | 11.70 | NL | 17/03/2020 |
| 2071 | Mangihut Sinaga A 8 | Jawa Tengah I | 99° 10' 15.567" E | 2° 50' 59.366" N | 0.74 | 0.74 | 13.32 | NL | 17/03/2020 |
| 2072 | Mangihut Sinaga A 9 | Jawa Tengah I | 99° 10' 39.035" E | 2° 51' 8.423" N | 0.18 | 0.18 | 3.24 | NL | 17/03/2020 |
| 2073 | Mangihut Sitorus | Tonduhan | 99° 11' 59.804" E | 2° 50' 40.372" N | 0.48 | 0.48 | 8.64 | NL | 17/03/2020 |
| 2074 | Manginar Saragih | Saribu Asih | 99° 10' 46.790" E | 2° 49' 41.698" N | 1.50 | 1.50 | 27.00 | NL | 17/03/2020 |
| 2075 | Mangiring Butar Butar | Jawa Tengah I | 99° 10' 22.408" E | 2° 51' 26.331" N | 0.30 | 0.30 | 5.40 | NL | 17/03/2020 |
| 2076 | Mangiring Manurung 1 | Saribu Asih | 99° 10' 15.558" E | 2° 49' 24.681" N | 1.50 | 1.50 | 27.00 | NL | 17/03/2020 |
| 2077 | Mangiring Manurung 10 | Saribu Asih | 99° 10' 22.122" E | 2° 49' 19.125" N | 0.88 | 0.88 | 15.84 | NL | 17/03/2020 |
| 2078 | Mangiring Manurung 2 | Saribu Asih | 99° 10' 12.372" E | 2° 49' 20.962" N | 1.77 | 1.77 | 31.86 | NL | 17/03/2020 |

BSI Services Malaysia Sdn Bhd
Co. Reg 200801003189
Suite 29.01 Level 29,
The Gardens North Tower,
Mid Valley City,
Lingkaran Syed Putra,
59200 Kuala Lumpur

T: +6 03 9212 9638
F: +6 03 9212 9639
info.malaysia@bsigroup.com
bsigroup.com/en-MY





Inspiring trust for a more resilient world.

Public

| | | | | | | | | | |
|------|----------------------|--------------------|-------------------|------------------|------|------|-------|----|------------|
| 2079 | Mangiring Manurung 3 | Saribu Asih | 99° 10' 21.427" E | 2° 49' 26.352" N | 2.04 | 2.04 | 36.72 | NL | 17/03/2020 |
| 2080 | Mangiring Manurung 4 | Saribu Asih | 99° 10' 2.405" E | 2° 49' 14.019" N | 0.72 | 0.72 | 12.96 | NL | 17/03/2020 |
| 2081 | Mangiring Manurung 5 | Saribu Asih | 99° 10' 4.728" E | 2° 49' 20.514" N | 0.44 | 0.44 | 7.92 | NL | 17/03/2020 |
| 2082 | Mangiring Manurung 6 | Saribu Asih | 99° 10' 5.116" E | 2° 49' 14.549" N | 1.08 | 1.08 | 19.44 | NL | 17/03/2020 |
| 2083 | Mangiring Manurung 7 | Saribu Asih | 99° 10' 9.357" E | 2° 49' 26.244" N | 0.24 | 0.24 | 4.32 | NL | 17/03/2020 |
| 2084 | Mangiring Manurung 8 | Saribu Asih | 99° 10' 8.922" E | 2° 49' 20.859" N | 0.88 | 0.88 | 15.84 | NL | 17/03/2020 |
| 2085 | Mangiring Manurung 9 | Saribu Asih | 99° 10' 3.798" E | 2° 49' 24.850" N | 0.14 | 0.14 | 2.52 | NL | 17/03/2020 |
| 2086 | Mangiring Simatupang | Saribu Asih | 99° 8' 53.437" E | 2° 48' 53.267" N | 0.52 | 0.52 | 9.36 | NL | 17/03/2020 |
| 2087 | Mangiring Sinaga 1 | Jawa Tengah I | 99° 11' 16.428" E | 2° 51' 15.332" N | 0.24 | 0.24 | 4.32 | NL | 17/03/2020 |
| 2088 | Mangiring Sinaga 2 | Jawa Tengah I | 99° 10' 55.311" E | 2° 51' 28.666" N | 0.47 | 0.47 | 8.46 | NL | 17/03/2020 |
| 2089 | Mangiring Sirait | Saribu Asih | 99° 9' 40.586" E | 2° 49' 30.687" N | 1.12 | 1.12 | 20.16 | NL | 17/03/2020 |
| 2090 | Mangisi Sirait 1 | Hutapadang | 99° 14' 59.033" E | 2° 47' 32.245" N | 0.75 | 0.75 | 13.50 | NL | 17/03/2020 |
| 2091 | Mangisi Sirait 2 | Hutapadang | 99° 14' 56.130" E | 2° 47' 24.027" N | 0.84 | 0.84 | 15.12 | NL | 17/03/2020 |
| 2092 | Mangotan Manurung | Buntu Bayu | 99° 10' 50.238" E | 2° 47' 31.662" N | 1.85 | 1.85 | 33.30 | NL | 17/03/2020 |
| 2093 | Maniop Simanjutak | Bahjambi III | 99° 10' 6.722" E | 2° 55' 3.653" N | 0.32 | 0.32 | 5.76 | NL | 17/03/2020 |
| 2094 | Manitelan Siahaan | Dolok Parmonangan | 99° 12' 32.711" E | 3° 8' 2.862" N | 1.64 | 1.64 | 29.52 | NL | 17/03/2020 |
| 2095 | Manogu Simanjutak 1 | Bahjambi III | 99° 10' 2.135" E | 2° 54' 55.845" N | 0.38 | 0.38 | 6.84 | NL | 17/03/2020 |
| 2096 | Manogu Simanjutak 2 | Bahjambi III | 99° 10' 3.631" E | 2° 54' 43.017" N | 0.35 | 0.35 | 6.30 | NL | 17/03/2020 |
| 2097 | Manogu Simanjutak 3 | Bahjambi III | 99° 10' 1.158" E | 2° 54' 55.213" N | 0.29 | 0.29 | 5.22 | NL | 17/03/2020 |
| 2098 | Manogu Simanjutak 4 | Bahjambi III | 99° 10' 1.895" E | 2° 54' 6.455" N | 0.42 | 0.42 | 7.56 | NL | 17/03/2020 |
| 2099 | Mansur Damanik 1 | Dolok Parmonangan | 99° 12' 3.547" E | 3° 7' 27.595" N | 0.49 | 0.49 | 8.82 | NL | 17/03/2020 |
| 2100 | Mansur Damanik 2 | Dolok Parmonangan | 99° 12' 19.888" E | 3° 7' 26.774" N | 0.35 | 0.35 | 6.30 | NL | 17/03/2020 |
| 2101 | Mansur Damanik 3 | Dolok Parmonangan | 99° 12' 14.892" E | 3° 7' 40.789" N | 0.72 | 0.72 | 12.96 | NL | 17/03/2020 |
| 2102 | Manta Simanjuntak 1 | Buntu Bayu | 99° 10' 45.549" E | 2° 47' 49.869" N | 0.18 | 0.18 | 3.24 | NL | 17/03/2020 |
| 2103 | Manta Simanjuntak 2 | Buntu Bayu | 99° 10' 50.003" E | 2° 47' 35.439" N | 0.58 | 0.58 | 10.44 | NL | 17/03/2020 |
| 2104 | Mantaria Hutapea | Dolok Parmonangan | 99° 12' 43.173" E | 3° 8' 24.545" N | 0.44 | 0.44 | 7.92 | NL | 17/03/2020 |
| 2105 | Manumpak Simanjutak | Bahjambi III | 99° 10' 8.424" E | 2° 55' 2.647" N | 0.72 | 0.72 | 12.96 | NL | 17/03/2020 |
| 2106 | Marah Halim Sinaga 1 | Bandar Tongah | 99° 13' 2.737" E | 3° 6' 14.302" N | 0.28 | 0.28 | 5.04 | NL | 17/03/2020 |
| 2107 | Marah Halim Sinaga 2 | Bandar Tongah | 99° 12' 54.562" E | 3° 6' 4.109" N | 0.36 | 0.36 | 6.48 | NL | 17/03/2020 |
| 2108 | Marapul Sinaga | Jawa Tengah I | 99° 10' 20.336" E | 2° 50' 57.785" N | 1.37 | 1.37 | 24.66 | NL | 17/03/2020 |
| 2109 | Marasi Sinurat | Hutapadang | 99° 16' 25.297" E | 2° 46' 54.495" N | 2.39 | 2.39 | 43.02 | NL | 17/03/2020 |
| 2110 | Marben Sinurat 1 | Tonduhan | 99° 12' 12.395" E | 2° 50' 29.654" N | 0.40 | 0.40 | 7.20 | NL | 17/03/2020 |
| 2111 | Marben Sinurat 2 | Tonduhan | 99° 12' 13.745" E | 2° 50' 16.645" N | 0.72 | 0.72 | 12.96 | NL | 17/03/2020 |
| 2112 | Marben Sinurat 3 | Tonduhan | 99° 12' 22.215" E | 2° 50' 30.171" N | 0.24 | 0.24 | 4.32 | NL | 17/03/2020 |
| 2113 | Mardin Siahaan 1 | Panombean Marjanji | 99° 11' 52.684" E | 2° 51' 26.594" N | 0.23 | 0.23 | 4.14 | NL | 17/03/2020 |

BSI Services Malaysia Sdn Bhd
Co. Reg 200801003189
Suite 29.01 Level 29,
The Gardens North Tower,
Mid Valley City,
Lingkaran Syed Putra,
59200 Kuala Lumpur

T: +6 03 9212 9638
F: +6 03 9212 9639
info.malaysia@bsigroup.com
bsigroup.com/en-MY





Inspiring trust for a more resilient world.

Public

| | | | | | | | | | |
|------|------------------------|-------------------------|-------------------|------------------|------|------|-------|----|------------|
| 2114 | Mardin Siahaan 2 | Panombean Marjanji | 99° 11' 54.987" E | 2° 51' 26.261" N | 0.24 | 0.24 | 4.32 | NL | 17/03/2020 |
| 2115 | Mariadi 1 | Maligas Tongah | 99° 8' 38.255" E | 2° 50' 4.538" N | 0.40 | 0.40 | 7.20 | NL | 17/03/2020 |
| 2116 | Mariadi 2 | Maligas Tongah | 99° 8' 37.607" E | 2° 49' 54.885" N | 0.42 | 0.42 | 7.56 | NL | 17/03/2020 |
| 2117 | Mariaman Damanik 1 | Dolok Parmonangan | 99° 12' 58.694" E | 3° 7' 0.305" N | 0.26 | 0.26 | 4.68 | NL | 17/03/2020 |
| 2118 | Mariaman Damanik 2 | Dolok Parmonangan | 99° 12' 58.263" E | 3° 6' 57.004" N | 0.40 | 0.40 | 7.20 | NL | 17/03/2020 |
| 2119 | Mariaman Damanik 3 | Dolok Parmonangan | 99° 13' 8.319" E | 3° 6' 53.848" N | 0.27 | 0.27 | 4.86 | NL | 17/03/2020 |
| 2120 | Mariana Butarbutar | Gonting Sidodadi | 99° 16' 4.649" E | 2° 49' 57.596" N | 3.20 | 3.20 | 57.60 | NL | 17/03/2020 |
| 2121 | Mariangan Sinaga | Saribu Asih | 99° 8' 55.405" E | 2° 49' 33.059" N | 0.55 | 0.55 | 9.90 | NL | 17/03/2020 |
| 2122 | Mariani 1 | Maligas Tongah | 99° 8' 43.719" E | 2° 50' 42.592" N | 0.31 | 0.31 | 5.58 | NL | 17/03/2020 |
| 2123 | Mariani 2 | Maligas Tongah | 99° 8' 57.482" E | 2° 50' 2.176" N | 0.37 | 0.37 | 6.66 | NL | 17/03/2020 |
| 2124 | Mariani 3 | Maligas Tongah | 99° 8' 58.289" E | 2° 50' 0.122" N | 0.88 | 0.88 | 15.84 | NL | 17/03/2020 |
| 2125 | Mariani Sirait 1 | Parhundalian Jawa Dipar | 99° 15' 10.238" E | 2° 51' 39.031" N | 0.40 | 0.40 | 7.20 | NL | 17/03/2020 |
| 2126 | Mariani Sirait 2 | Parhundalian Jawa Dipar | 99° 15' 8.297" E | 2° 51' 41.667" N | 1.23 | 1.23 | 22.14 | NL | 17/03/2020 |
| 2127 | Mariati Butar Butar 1 | Gonting Sidodadi | 99° 16' 40.526" E | 2° 51' 16.309" N | 2.43 | 2.43 | 43.74 | NL | 17/03/2020 |
| 2128 | Mariati Butar Butar 2 | Gonting Sidodadi | 99° 16' 42.608" E | 2° 51' 14.112" N | 1.32 | 1.32 | 23.76 | NL | 17/03/2020 |
| 2129 | Mariati Sinaga 1 | Hutapadang | 99° 18' 17.729" E | 2° 46' 26.841" N | 0.68 | 0.68 | 12.24 | NL | 17/03/2020 |
| 2130 | Mariati Sinaga 2 | Hutapadang | 99° 18' 23.946" E | 2° 46' 34.011" N | 0.68 | 0.68 | 12.24 | NL | 17/03/2020 |
| 2131 | Mariatik | Maligas Tongah | 99° 8' 28.627" E | 2° 50' 1.244" N | 0.22 | 0.22 | 3.96 | NL | 17/03/2020 |
| 2132 | Mariaty Ompusunggu 1 | Jawa Tengah I | 99° 11' 28.435" E | 2° 51' 29.477" N | 0.41 | 0.41 | 7.38 | NL | 17/03/2020 |
| 2133 | Mariaty Ompusunggu 2 | Jawa Tengah I | 99° 10' 39.771" E | 2° 50' 37.519" N | 0.86 | 0.86 | 15.48 | NL | 17/03/2020 |
| 2134 | Maridin Manurung | Hutapadang | 99° 16' 50.263" E | 2° 46' 23.880" N | 1.87 | 1.87 | 33.66 | NL | 17/03/2020 |
| 2135 | Maridin Sitorus 1 | Hutapadang | 99° 13' 20.316" E | 2° 47' 35.919" N | 1.72 | 1.72 | 30.96 | NL | 17/03/2020 |
| 2136 | Maridin Sitorus 2 | Hutapadang | 99° 13' 21.548" E | 2° 47' 38.842" N | 0.89 | 0.89 | 16.02 | NL | 17/03/2020 |
| 2137 | Maridin Sitorus 3 | Hutapadang | 99° 13' 59.861" E | 2° 46' 43.699" N | 0.93 | 0.93 | 16.74 | NL | 17/03/2020 |
| 2138 | Maridin Sitorus 4 | Hutapadang | 99° 14' 17.635" E | 2° 46' 39.205" N | 2.08 | 2.08 | 37.44 | NL | 17/03/2020 |
| 2139 | Maridin Sitorus 5 | Hutapadang | 99° 14' 19.689" E | 2° 46' 40.781" N | 1.47 | 1.47 | 26.46 | NL | 17/03/2020 |
| 2140 | Maridin Sitorus 6 | Hutapadang | 99° 14' 20.832" E | 2° 46' 43.286" N | 1.28 | 1.28 | 23.04 | NL | 17/03/2020 |
| 2141 | Maridup Butar Butar | Saribu Asih | 99° 8' 45.059" E | 2° 48' 45.075" N | 0.54 | 0.54 | 9.72 | NL | 17/03/2020 |
| 2142 | Marietta Sinaga 1 | Jawa Tengah I | 99° 10' 20.202" E | 2° 51' 36.625" N | 0.64 | 0.64 | 11.52 | NL | 17/03/2020 |
| 2143 | Marietta Sinaga 2 | Jawa Tengah I | 99° 10' 58.411" E | 2° 51' 45.319" N | 0.66 | 0.66 | 11.88 | NL | 17/03/2020 |
| 2144 | Marietta Sinaga 3 | Jawa Tengah I | 99° 11' 0.623" E | 2° 51' 37.785" N | 0.30 | 0.30 | 5.40 | NL | 17/03/2020 |
| 2145 | Marietta Sinaga 4 | Jawa Tengah I | 99° 10' 20.920" E | 2° 51' 15.282" N | 0.47 | 0.47 | 8.46 | NL | 17/03/2020 |
| 2146 | Marietta Sinaga 5 | Jawa Tengah I | 99° 10' 46.764" E | 2° 51' 9.491" N | 0.30 | 0.30 | 5.40 | NL | 17/03/2020 |
| 2147 | Marihot Butar- Butar 1 | Tonduhan | 99° 14' 20.176" E | 2° 48' 30.499" N | 2.00 | 2.00 | 36.00 | NL | 17/03/2020 |
| 2148 | Marihot Butar- Butar 2 | Tonduhan | 99° 14' 17.204" E | 2° 48' 32.076" N | 2.00 | 2.00 | 36.00 | NL | 17/03/2020 |
| 2149 | Marihot Butar- Butar 3 | Tonduhan | 99° 12' 16.658" E | 2° 50' 23.794" N | 0.25 | 0.25 | 4.50 | NL | 17/03/2020 |

BSI Services Malaysia Sdn Bhd
Co. Reg 200801003189
Suite 29.01 Level 29,
The Gardens North Tower,
Mid Valley City,
Lingkaran Syed Putra,
59200 Kuala Lumpur

T: +6 03 9212 9638
F: +6 03 9212 9639
info.malaysia@bsigroup.com
bsigroup.com/en-MY





Inspiring trust for a more resilient world.

Public

| | | | | | | | | | |
|------|------------------------|-------------------------|-------------------|------------------|------|------|-------|----|------------|
| 2150 | Marihot Butar- Butar 4 | Tonduhan | 99° 13' 28.779" E | 2° 48' 10.983" N | 3.18 | 3.18 | 57.24 | NL | 17/03/2020 |
| 2151 | Marihot Sihotang | Hutapadang | 99° 13' 3.942" E | 2° 46' 49.077" N | 2.14 | 2.14 | 38.52 | NL | 17/03/2020 |
| 2152 | Marihot Simare Mare 1 | Panombean Marjanji | 99° 12' 14.007" E | 2° 52' 8.474" N | 0.88 | 0.88 | 15.84 | NL | 17/03/2020 |
| 2153 | Marihot Simare Mare 2 | Panombean Marjanji | 99° 12' 4.642" E | 2° 52' 0.390" N | 0.75 | 0.75 | 13.50 | NL | 17/03/2020 |
| 2154 | Marihot Sinaga 1 | Jawa Tengah I | 99° 10' 42.995" E | 2° 51' 10.552" N | 0.09 | 0.09 | 1.62 | NL | 17/03/2020 |
| 2155 | Marihot Sinaga 2 | Jawa Tengah I | 99° 10' 38.629" E | 2° 51' 3.246" N | 1.18 | 1.18 | 21.24 | NL | 17/03/2020 |
| 2156 | Marihot Situmorang | Saribu Asih | 99° 9' 3.382" E | 2° 48' 33.565" N | 0.28 | 0.28 | 5.04 | NL | 17/03/2020 |
| 2157 | Marijan Sirait | Parhundalian Jawa Dipar | 99° 14' 20.465" E | 2° 50' 18.279" N | 0.76 | 0.76 | 13.68 | NL | 17/03/2020 |
| 2158 | Maringan Manurung 1 | Hutapadang | 99° 14' 33.976" E | 2° 47' 13.071" N | 1.01 | 1.01 | 18.18 | NL | 17/03/2020 |
| 2159 | Maringan Manurung 2 | Hutapadang | 99° 14' 29.194" E | 2° 47' 8.544" N | 1.70 | 1.70 | 30.60 | NL | 17/03/2020 |
| 2160 | Maringan Manurung 3 | Hutapadang | 99° 14' 30.035" E | 2° 47' 10.001" N | 1.47 | 1.47 | 26.46 | NL | 17/03/2020 |
| 2161 | Maringan Sinaga 1 | Saribu Asih | 99° 8' 54.452" E | 2° 49' 38.046" N | 0.24 | 0.24 | 4.32 | NL | 17/03/2020 |
| 2162 | Maringan Sinaga 2 | Parhundalian Jawa Dipar | 99° 14' 48.698" E | 2° 50' 17.828" N | 0.92 | 0.92 | 16.56 | NL | 17/03/2020 |
| 2163 | Maringan Sinaga 3 | Parhundalian Jawa Dipar | 99° 14' 35.259" E | 2° 50' 33.238" N | 1.53 | 1.53 | 27.54 | NL | 17/03/2020 |
| 2164 | Maringan Sinaga 4 | Parhundalian Jawa Dipar | 99° 14' 45.954" E | 2° 50' 7.720" N | 0.98 | 0.98 | 17.64 | NL | 17/03/2020 |
| 2165 | Maringan Sinaga 5 | Parhundalian Jawa Dipar | 99° 14' 59.733" E | 2° 50' 25.285" N | 0.96 | 0.96 | 17.28 | NL | 17/03/2020 |
| 2166 | Marintan Sihombing 1 | Saribu Asih | 99° 9' 29.698" E | 2° 49' 7.523" N | 0.39 | 0.39 | 7.02 | NL | 17/03/2020 |
| 2167 | Marintan Sihombing 2 | Saribu Asih | 99° 9' 29.324" E | 2° 49' 5.559" N | 0.40 | 0.40 | 7.20 | NL | 17/03/2020 |
| 2168 | Marintan Sihombing 3 | Saribu Asih | 99° 9' 28.687" E | 2° 48' 46.486" N | 0.73 | 0.73 | 13.14 | NL | 17/03/2020 |
| 2169 | Marion Simanjuntak 1 | Muara Mulia | 99° 12' 30.161" E | 2° 52' 31.116" N | 0.22 | 0.22 | 3.96 | NL | 17/03/2020 |
| 2170 | Marion Simanjuntak 2 | Muara Mulia | 99° 13' 15.499" E | 2° 53' 4.947" N | 0.47 | 0.47 | 8.46 | NL | 17/03/2020 |
| 2171 | Marion Simanjuntak 3 | Muara Mulia | 99° 13' 16.380" E | 2° 52' 6.812" N | 0.52 | 0.52 | 9.36 | NL | 17/03/2020 |
| 2172 | Marion Simanjuntak 4 | Muara Mulia | 99° 13' 17.779" E | 2° 52' 35.441" N | 0.67 | 0.67 | 12.06 | NL | 17/03/2020 |
| 2173 | Marion Simanjuntak 5 | Muara Mulia | 99° 12' 55.682" E | 2° 52' 20.623" N | 0.32 | 0.32 | 5.76 | NL | 17/03/2020 |
| 2174 | Marion Simanjuntak 6 | Muara Mulia | 99° 13' 14.672" E | 2° 52' 10.191" N | 0.81 | 0.81 | 14.58 | NL | 17/03/2020 |
| 2175 | Marion Simanjuntak 7 | Muara Mulia | 99° 13' 16.874" E | 2° 52' 9.630" N | 0.58 | 0.58 | 10.44 | NL | 17/03/2020 |
| 2176 | Mariono | Maligas Tongah | 99° 9' 4.024" E | 2° 50' 14.902" N | 0.11 | 0.11 | 1.98 | NL | 17/03/2020 |
| 2177 | Maris Pasaribu | Panombean Marjanji | 99° 12' 9.026" E | 2° 51' 5.466" N | 0.34 | 0.34 | 6.12 | NL | 17/03/2020 |
| 2178 | Marisi Butar Butar 1 | Gonting Sidodadi | 99° 17' 34.355" E | 2° 51' 9.090" N | 0.87 | 0.87 | 15.66 | NL | 17/03/2020 |
| 2179 | Marisi Butar Butar 2 | Gonting Sidodadi | 99° 17' 29.872" E | 2° 51' 11.424" N | 0.83 | 0.83 | 14.94 | NL | 17/03/2020 |
| 2180 | Marisi Butar Butar 3 | Gonting Sidodadi | 99° 17' 38.872" E | 2° 51' 8.370" N | 1.35 | 1.35 | 24.30 | NL | 17/03/2020 |
| 2181 | Marisi Butar Butar 4 | Gonting Sidodadi | 99° 16' 24.658" E | 2° 51' 41.775" N | 1.29 | 1.29 | 23.22 | NL | 17/03/2020 |
| 2182 | Marisi Butar Butar 5 | Gonting Sidodadi | 99° 16' 18.334" E | 2° 51' 40.871" N | 1.68 | 1.68 | 30.24 | NL | 17/03/2020 |
| 2183 | Marisi Butar Butar 6 | Gonting Sidodadi | 99° 16' 21.185" E | 2° 51' 43.612" N | 1.82 | 1.82 | 32.76 | NL | 17/03/2020 |
| 2184 | Marisi Butar Butar 7 | Gonting Sidodadi | 99° 16' 24.829" E | 2° 51' 44.407" N | 1.73 | 1.73 | 31.14 | NL | 17/03/2020 |
| 2185 | Marisi Butar Butar 8 | Hutapadang | 99° 16' 0.612" E | 2° 49' 58.310" N | 1.82 | 1.82 | 32.76 | NL | 17/03/2020 |

BSI Services Malaysia Sdn Bhd
Co. Reg 200801003189
Suite 29.01 Level 29,
The Gardens North Tower,
Mid Valley City,
Lingkaran Syed Putra,
59200 Kuala Lumpur

T: +6 03 9212 9638
F: +6 03 9212 9639
info.malaysia@bsigroup.com
bsigroup.com/en-MY





Inspiring trust for a more resilient world.

Public

| | | | | | | | | | |
|------|----------------------------|-------------------------|-------------------|------------------|------|------|-------|----|------------|
| 2186 | Mariyanti | Tonduhan | 99° 12' 7.432" E | 2° 50' 3.279" N | 1.54 | 1.54 | 27.72 | NL | 17/03/2020 |
| 2187 | Marjan 1 | Maligas Tengah | 99° 9' 0.396" E | 2° 50' 37.670" N | 0.26 | 0.26 | 4.68 | NL | 17/03/2020 |
| 2188 | Marjan 2 | Maligas Tengah | 99° 9' 2.715" E | 2° 50' 31.580" N | 0.26 | 0.26 | 4.68 | NL | 17/03/2020 |
| 2189 | Marjan 3 | Maligas Tengah | 99° 9' 0.847" E | 2° 50' 35.322" N | 0.40 | 0.40 | 7.20 | NL | 17/03/2020 |
| 2190 | Marjuki 1 | Maligas Tengah | 99° 8' 29.674" E | 2° 50' 10.833" N | 0.19 | 0.19 | 3.42 | NL | 17/03/2020 |
| 2191 | Marjuki 2 | Maligas Tengah | 99° 8' 27.849" E | 2° 50' 6.629" N | 0.17 | 0.17 | 3.06 | NL | 17/03/2020 |
| 2192 | Marlan Sinaga B 1 | Tonduhan | 99° 12' 10.050" E | 2° 50' 42.478" N | 0.72 | 0.72 | 12.96 | NL | 17/03/2020 |
| 2193 | Marlan Sinaga B 2 | Tonduhan | 99° 12' 5.714" E | 2° 50' 33.944" N | 0.33 | 0.33 | 5.94 | NL | 17/03/2020 |
| 2194 | Marlan Sinaga B 3 | Tonduhan | 99° 13' 49.270" E | 2° 48' 23.034" N | 2.00 | 2.00 | 36.00 | NL | 17/03/2020 |
| 2195 | Marlan Sinaga B 4 | Parhondalian Jawa Dipar | 99° 14' 22.492" E | 2° 49' 57.467" N | 0.95 | 0.95 | 17.10 | NL | 17/03/2020 |
| 2196 | Marlan Sinaga B 5 | Parhondalian Jawa Dipar | 99° 14' 38.719" E | 2° 49' 51.695" N | 1.02 | 1.02 | 18.36 | NL | 17/03/2020 |
| 2197 | Marlan Sinaga B 6 | Parhondalian Jawa Dipar | 99° 14' 36.321" E | 2° 50' 6.915" N | 0.46 | 0.46 | 8.28 | NL | 17/03/2020 |
| 2198 | Marlan Sinaga B 7 | Parhondalian Jawa Dipar | 99° 14' 34.568" E | 2° 49' 50.064" N | 2.42 | 2.42 | 43.56 | NL | 17/03/2020 |
| 2199 | Marlan Sinaga B 8 | Parhondalian Jawa Dipar | 99° 14' 38.602" E | 2° 49' 54.803" N | 0.59 | 0.59 | 10.62 | NL | 17/03/2020 |
| 2200 | Marlan Sinaga C | Buntu Bayu | 99° 11' 6.112" E | 2° 48' 15.959" N | 0.52 | 0.52 | 9.36 | NL | 17/03/2020 |
| 2201 | Marlen Ompusunggu 1 | Jawa Tengah I | 99° 10' 47.934" E | 2° 50' 49.693" N | 0.47 | 0.47 | 8.46 | NL | 17/03/2020 |
| 2202 | Marlen Ompusunggu 2 | Jawa Tengah I | 99° 11' 7.612" E | 2° 51' 31.685" N | 0.23 | 0.23 | 4.14 | NL | 17/03/2020 |
| 2203 | Marli 1 | Tangga Batu | 99° 5' 56.366" E | 2° 47' 0.057" N | 0.53 | 0.53 | 9.54 | NL | 17/03/2020 |
| 2204 | Marli 2 | Tangga Batu | 99° 5' 54.364" E | 2° 47' 1.402" N | 0.53 | 0.53 | 9.54 | NL | 17/03/2020 |
| 2205 | Marliah Manurung 1 | Parhondalian Jawa Dipar | 99° 14' 53.830" E | 2° 51' 41.216" N | 0.77 | 0.77 | 13.86 | NL | 17/03/2020 |
| 2206 | Marliah Manurung 2 | Parhondalian Jawa Dipar | 99° 14' 33.070" E | 2° 51' 8.360" N | 0.46 | 0.46 | 8.28 | NL | 17/03/2020 |
| 2207 | Marliah Manurung 3 | Parhondalian Jawa Dipar | 99° 14' 37.981" E | 2° 50' 59.290" N | 0.30 | 0.30 | 5.40 | NL | 17/03/2020 |
| 2208 | Marlianna Hutasoit 1 | Panombean Marjanji | 99° 11' 57.703" E | 2° 51' 19.932" N | 0.25 | 0.25 | 4.50 | NL | 17/03/2020 |
| 2209 | Marlianna Hutasoit 2 | Panombean Marjanji | 99° 12' 31.213" E | 2° 51' 59.601" N | 0.17 | 0.17 | 3.06 | NL | 17/03/2020 |
| 2210 | Marlin Sidabutar | Maligas Tengah | 99° 8' 33.778" E | 2° 49' 50.140" N | 0.99 | 0.99 | 17.82 | NL | 17/03/2020 |
| 2211 | Marlina Lela Siregar 1 | Bahjambi III | 99° 11' 4.763" E | 2° 54' 51.219" N | 0.52 | 0.52 | 9.36 | NL | 17/03/2020 |
| 2212 | Marlina Lela Siregar 2 | Bahjambi III | 99° 10' 2.248" E | 2° 53' 54.707" N | 0.42 | 0.42 | 7.56 | NL | 17/03/2020 |
| 2213 | Marlon Hasudungan Sirait 1 | Saribu Asih | 99° 8' 24.355" E | 2° 48' 49.987" N | 0.50 | 0.50 | 9.00 | NL | 17/03/2020 |
| 2214 | Marlon Hasudungan Sirait 2 | Saribu Asih | 99° 8' 26.042" E | 2° 48' 55.018" N | 0.40 | 0.40 | 7.20 | NL | 17/03/2020 |
| 2215 | Marlon Hasudungan Sirait 3 | Saribu Asih | 99° 9' 0.514" E | 2° 49' 9.147" N | 0.50 | 0.50 | 9.00 | NL | 17/03/2020 |
| 2216 | Marlon Hasudungan Sirait 4 | Saribu Asih | 99° 8' 59.503" E | 2° 49' 10.416" N | 0.40 | 0.40 | 7.20 | NL | 17/03/2020 |
| 2217 | Marlon Sinaga 1 | Bayu Bagasan | 99° 14' 1.002" E | 2° 52' 30.488" N | 0.51 | 0.51 | 9.18 | NL | 17/03/2020 |

BSI Services Malaysia Sdn Bhd
Co. Reg 200801003189
Suite 29.01 Level 29,
The Gardens North Tower,
Mid Valley City,
Lingkaran Syed Putra,
59200 Kuala Lumpur

T: +6 03 9212 9638
F: +6 03 9212 9639
info.malaysia@bsigroup.com
bsigroup.com/en-MY





Inspiring trust for a more resilient world.

Public

| | | | | | | | | | |
|------|-------------------------|-------------------|-------------------|------------------|------|------|--------|----|------------|
| 2218 | Marlon Sinaga 2 | Muara Mulia | 99° 13' 23.869" E | 2° 52' 40.517" N | 0.32 | 0.32 | 5.76 | NL | 17/03/2020 |
| 2219 | Marlon Sinaga 3 | Muara Mulia | 99° 12' 47.711" E | 2° 52' 40.204" N | 0.83 | 0.83 | 14.94 | NL | 17/03/2020 |
| 2220 | Marlon Sitorus 1 | Jawa Tengah II | 99° 11' 11.876" E | 2° 50' 32.284" N | 0.22 | 0.22 | 3.96 | NL | 17/03/2020 |
| 2221 | Marlon Sitorus 2 | Jawa Tengah II | 99° 11' 8.571" E | 2° 50' 37.543" N | 0.67 | 0.67 | 12.06 | NL | 17/03/2020 |
| 2222 | Marlon Situmorang | Tonduhan | 99° 11' 3.099" E | 2° 48' 41.699" N | 0.26 | 0.26 | 4.68 | NL | 17/03/2020 |
| 2223 | Marni 1 | Tanjung Pasir | 99° 10' 55.082" E | 2° 52' 14.132" N | 0.11 | 0.11 | 1.98 | NL | 17/03/2020 |
| 2224 | Marni 2 | Tanjung Pasir | 99° 10' 59.658" E | 2° 52' 29.341" N | 0.08 | 0.08 | 1.44 | NL | 17/03/2020 |
| 2225 | Marni Sirait | Saribu Asih | 99° 8' 3.706" E | 2° 48' 52.124" N | 0.37 | 0.37 | 6.66 | NL | 17/03/2020 |
| 2226 | Marojahan Manurung 1 | Hutapadang | 99° 17' 12.350" E | 2° 46' 14.815" N | 0.67 | 0.67 | 12.06 | NL | 17/03/2020 |
| 2227 | Marojahan Manurung 2 | Hutapadang | 99° 16' 53.026" E | 2° 46' 10.254" N | 0.72 | 0.72 | 12.96 | NL | 17/03/2020 |
| 2228 | Marojahan Sinurat | Hutapadang | 99° 16' 19.071" E | 2° 47' 12.174" N | 1.72 | 1.72 | 30.96 | NL | 17/03/2020 |
| 2229 | Marolop Manurung 1 | Tonduhan | 99° 12' 8.522" E | 2° 50' 19.487" N | 0.24 | 0.24 | 4.32 | NL | 17/03/2020 |
| 2230 | Marolop Manurung 2 | Tonduhan | 99° 12' 7.338" E | 2° 50' 27.834" N | 0.25 | 0.25 | 4.50 | NL | 17/03/2020 |
| 2231 | Marolopan Siagian 1 | Jawa Tengah II | 99° 11' 46.417" E | 2° 50' 32.752" N | 0.26 | 0.26 | 4.68 | NL | 17/03/2020 |
| 2232 | Marolopan Siagian 2 | Jawa Tengah II | 99° 11' 42.722" E | 2° 50' 35.038" N | 0.48 | 0.48 | 8.64 | NL | 17/03/2020 |
| 2233 | Marolopan Siagian 3 | Jawa Tengah II | 99° 11' 39.542" E | 2° 50' 31.579" N | 0.17 | 0.17 | 3.06 | NL | 17/03/2020 |
| 2234 | Marsaulina Dolok Saribu | Tonduhan | 99° 12' 5.611" E | 2° 50' 43.812" N | 0.24 | 0.24 | 4.32 | NL | 17/03/2020 |
| 2235 | Marsiman 1 | Bandar Tengah | 99° 12' 25.286" E | 3° 6' 57.741" N | 0.19 | 0.19 | 3.42 | NL | 17/03/2020 |
| 2236 | Marsiman 2 | Dolok Parmonangan | 99° 11' 48.168" E | 3° 7' 11.931" N | 1.08 | 1.08 | 19.44 | NL | 17/03/2020 |
| 2237 | Marsiman 3 | Dolok Parmonangan | 99° 12' 26.632" E | 3° 7' 0.618" N | 0.20 | 0.20 | 3.60 | NL | 17/03/2020 |
| 2238 | Marsinam | Dolok Parmonangan | 99° 12' 33.083" E | 3° 7' 14.531" N | 0.26 | 0.26 | 4.68 | NL | 17/03/2020 |
| 2239 | Marsius Manurung | Saribu Asih | 99° 8' 42.923" E | 2° 48' 51.897" N | 0.55 | 0.55 | 9.90 | NL | 17/03/2020 |
| 2240 | Martahan Sirait 1 | Jawa Tengah I | 99° 10' 25.824" E | 2° 51' 10.967" N | 0.37 | 0.37 | 6.66 | NL | 17/03/2020 |
| 2241 | Martahan Sirait 2 | Jawa Tengah I | 99° 10' 33.716" E | 2° 50' 53.870" N | 1.22 | 1.22 | 21.96 | NL | 17/03/2020 |
| 2242 | Martaon Tampubolon | Jawa Tengah I | 99° 11' 21.642" E | 2° 51' 35.675" N | 0.18 | 0.18 | 3.24 | NL | 17/03/2020 |
| 2243 | Martianna Tindaon | Saribu Asih | 99° 8' 23.134" E | 2° 48' 17.596" N | 0.60 | 0.60 | 10.80 | NL | 17/03/2020 |
| 2244 | Martin Sirait 1 | Hutapadang | 99° 16' 37.200" E | 2° 47' 11.019" N | 0.14 | 0.14 | 2.52 | NL | 17/03/2020 |
| 2245 | Martin Sirait 2 | Hutapadang | 99° 16' 38.866" E | 2° 47' 4.488" N | 0.04 | 0.04 | 0.72 | NL | 17/03/2020 |
| 2246 | Martogi Situmorang | Bahjambi III | 99° 10' 47.106" E | 2° 54' 50.866" N | 0.35 | 0.35 | 6.30 | NL | 17/03/2020 |
| 2247 | Martono | Maligas Tengah | 99° 8' 27.984" E | 2° 49' 58.861" N | 0.24 | 0.24 | 4.32 | NL | 17/03/2020 |
| 2248 | Martua Sinurat 1 | Hutapadang | 99° 16' 21.589" E | 2° 47' 14.244" N | 2.37 | 2.37 | 42.66 | NL | 17/03/2020 |
| 2249 | Martua Sinurat 2 | Hutapadang | 99° 15' 18.015" E | 2° 47' 29.380" N | 0.85 | 0.85 | 15.30 | NL | 17/03/2020 |
| 2250 | Martua Sinurat 3 | Hutapadang | 99° 15' 3.791" E | 2° 46' 46.055" N | 1.05 | 1.05 | 18.90 | NL | 17/03/2020 |
| 2251 | Martua Sinurat 4 | Hutapadang | 99° 16' 37.113" E | 2° 46' 34.410" N | 1.30 | 1.30 | 23.40 | NL | 17/03/2020 |
| 2252 | Martua Sinurat 5 | Hutapadang | 99° 16' 24.833" E | 2° 46' 50.497" N | 0.53 | 0.53 | 9.54 | NL | 17/03/2020 |
| 2253 | Martua Sitorus 1 | Buntu Bayu | 99° 13' 38.289" E | 2° 48' 8.433" N | 6.00 | 6.00 | 108.00 | NL | 17/03/2020 |
| 2254 | Martua Sitorus 2 | Buntu Bayu | 99° 11' 11.254" E | 2° 48' 17.840" N | 0.71 | 0.71 | 12.78 | NL | 17/03/2020 |
| 2255 | Marual Manurung 1 | Jawa Tengah I | 99° 10' 11.236" E | 2° 51' 20.366" N | 0.42 | 0.42 | 7.56 | NL | 17/03/2020 |

BSI Services Malaysia Sdn Bhd
Co. Reg 200801003189
Suite 29.01 Level 29,
The Gardens North Tower,
Mid Valley City,
Lingkaran Syed Putra,
59200 Kuala Lumpur

T: +6 03 9212 9638
F: +6 03 9212 9639
info.malaysia@bsigroup.com
bsigroup.com/en-MY





Inspiring trust for a more resilient world.

Public

| | | | | | | | | | |
|------|-------------------------------|-------------------------|-------------------|------------------|------|------|-------|----|------------|
| 2256 | Marual Manurung 2 | Jawa Tengah I | 99° 10' 45.951" E | 2° 50' 52.318" N | 0.51 | 0.51 | 9.18 | NL | 17/03/2020 |
| 2257 | Maruba Sitorus 1 | Parhundalian Jawa Dipar | 99° 15' 42.580" E | 2° 51' 37.759" N | 0.75 | 0.75 | 13.50 | NL | 17/03/2020 |
| 2258 | Maruba Sitorus 2 | Parhundalian Jawa Dipar | 99° 14' 51.394" E | 2° 51' 41.018" N | 0.34 | 0.34 | 6.12 | NL | 17/03/2020 |
| 2259 | Maruba Sitorus 3 | Parhundalian Jawa Dipar | 99° 14' 52.254" E | 2° 51' 12.399" N | 0.84 | 0.84 | 15.12 | NL | 17/03/2020 |
| 2260 | Maruba Sitorus 4 | Parhundalian Jawa Dipar | 99° 15' 25.139" E | 2° 51' 55.563" N | 1.49 | 1.49 | 26.82 | NL | 17/03/2020 |
| 2261 | Maruba Sitorus 5 | Parhundalian Jawa Dipar | 99° 15' 39.955" E | 2° 51' 37.872" N | 1.99 | 1.99 | 35.82 | NL | 17/03/2020 |
| 2262 | Maruddin Sitorus | Parhundalian Jawa Dipar | 99° 15' 3.721" E | 2° 49' 31.200" N | 0.99 | 0.99 | 17.82 | NL | 17/03/2020 |
| 2263 | Marudin Silalahi 1 | Bandar Tengah | 99° 13' 17.523" E | 3° 5' 34.786" N | 0.46 | 0.46 | 8.28 | NL | 17/03/2020 |
| 2264 | Marudin Silalahi 2 | Bandar Tengah | 99° 13' 15.274" E | 3° 5' 36.517" N | 0.76 | 0.76 | 13.68 | NL | 17/03/2020 |
| 2265 | Marudut Hutapea 1 | Muara Mulia | 99° 13' 22.486" E | 2° 52' 43.383" N | 0.45 | 0.45 | 8.10 | NL | 17/03/2020 |
| 2266 | Marudut Hutapea 2 | Muara Mulia | 99° 13' 31.010" E | 2° 52' 43.039" N | 1.12 | 1.12 | 20.16 | NL | 17/03/2020 |
| 2267 | Marudut Pandiangan 1 | Saribu Asih | 99° 8' 36.558" E | 2° 48' 42.507" N | 1.00 | 1.00 | 18.00 | NL | 17/03/2020 |
| 2268 | Marudut Pandiangan 2 | Saribu Asih | 99° 8' 39.388" E | 2° 48' 42.395" N | 0.39 | 0.39 | 7.02 | NL | 17/03/2020 |
| 2269 | Marudut Simanjutak | Muara Mulia | 99° 12' 45.608" E | 2° 52' 12.138" N | 0.14 | 0.14 | 2.52 | NL | 17/03/2020 |
| 2270 | Marudut Sinurat 1 | Hutapadang | 99° 15' 9.609" E | 2° 47' 18.137" N | 0.74 | 0.74 | 13.32 | NL | 17/03/2020 |
| 2271 | Marudut Sinurat 2 | Hutapadang | 99° 15' 10.426" E | 2° 47' 25.281" N | 1.56 | 1.56 | 28.08 | NL | 17/03/2020 |
| 2272 | Marudut Sinurat 3 | Hutapadang | 99° 15' 14.443" E | 2° 47' 9.360" N | 0.80 | 0.80 | 14.40 | NL | 17/03/2020 |
| 2273 | Marudut Sinurat 4 | Hutapadang | 99° 15' 22.012" E | 2° 47' 31.405" N | 1.40 | 1.40 | 25.20 | NL | 17/03/2020 |
| 2274 | Marudut Sitorus | Hutapadang | 99° 13' 16.879" E | 2° 47' 34.638" N | 0.58 | 0.58 | 10.44 | NL | 17/03/2020 |
| 2275 | Maruli Tua Sinaga 1 | Saribu Asih | 99° 9' 39.164" E | 2° 51' 13.413" N | 0.50 | 0.50 | 9.00 | NL | 17/03/2020 |
| 2276 | Maruli Tua Sinaga 2 | Maligas Tengah | 99° 9' 36.852" E | 2° 51' 16.286" N | 1.00 | 1.00 | 18.00 | NL | 17/03/2020 |
| 2277 | Marusulparsahatan Butar Butar | Tonduhan | 99° 11' 23.522" E | 2° 49' 54.302" N | 0.61 | 0.61 | 10.98 | NL | 17/03/2020 |
| 2278 | Maryaman Samosir | Saribu Asih | 99° 8' 52.004" E | 2° 48' 47.124" N | 1.89 | 1.89 | 34.02 | NL | 17/03/2020 |
| 2279 | Masa Panjaitan 1 | Parhundalian Jawa Dipar | 99° 14' 41.239" E | 2° 50' 48.308" N | 1.63 | 1.63 | 29.34 | NL | 17/03/2020 |
| 2280 | Masa Panjaitan 2 | Parhundalian Jawa Dipar | 99° 14' 41.487" E | 2° 50' 39.335" N | 1.77 | 1.77 | 31.86 | NL | 17/03/2020 |
| 2281 | Masa Panjaitan 3 | Parhundalian Jawa Dipar | 99° 14' 49.019" E | 2° 49' 52.893" N | 0.89 | 0.89 | 16.02 | NL | 17/03/2020 |
| 2282 | Masa Samosir | Parhundalian Jawa Dipar | 99° 15' 0.120" E | 2° 49' 55.972" N | 1.20 | 1.20 | 21.60 | NL | 17/03/2020 |
| 2283 | Masidi 1 | Dolok Parmonangan | 99° 12' 4.002" E | 3° 7' 36.807" N | 0.21 | 0.21 | 3.78 | NL | 17/03/2020 |
| 2284 | Masidi 2 | Dolok Parmonangan | 99° 12' 11.870" E | 3° 7' 40.453" N | 0.77 | 0.77 | 13.86 | NL | 17/03/2020 |
| 2285 | Masidi 3 | Dolok Parmonangan | 99° 12' 8.655" E | 3° 7' 29.790" N | 0.09 | 0.09 | 1.62 | NL | 17/03/2020 |
| 2286 | Masidi 4 | Dolok Parmonangan | 99° 12' 4.132" E | 3° 7' 25.162" N | 0.15 | 0.15 | 2.70 | NL | 17/03/2020 |
| 2287 | Masidi 5 | Dolok Parmonangan | 99° 12' 13.333" E | 3° 7' 43.996" N | 0.10 | 0.10 | 1.80 | NL | 17/03/2020 |
| 2288 | Masiran | Parhundalian Jawa | 99° 14' 18.952" E | 2° 50' 52.831" N | 2.02 | 2.02 | 36.36 | NL | 17/03/2020 |

BSI Services Malaysia Sdn Bhd
Co. Reg 200801003189
Suite 29.01 Level 29,
The Gardens North Tower,
Mid Valley City,
Lingkaran Syed Putra,
59200 Kuala Lumpur

T: +6 03 9212 9638
F: +6 03 9212 9639
info.malaysia@bsigroup.com
bsigroup.com/en-MY





Inspiring trust for a more resilient world.

Public

| | | Dipar | | | | | | | |
|------|-----------------------------------|-------------------------|-------------------|------------------|------|------|-------|----|------------|
| 2289 | Maslon Situmorang 1 | Bahjambi III | 99° 10' 37.237" E | 2° 54' 46.549" N | 0.38 | 0.38 | 6.84 | NL | 17/03/2020 |
| 2290 | Maslon Situmorang 2 | Bahjambi III | 99° 10' 57.637" E | 2° 54' 44.288" N | 0.37 | 0.37 | 6.66 | NL | 17/03/2020 |
| 2291 | Masni Sinaga 1 | Saribu Asih | 99° 8' 27.340" E | 2° 48' 26.544" N | 0.54 | 0.54 | 9.72 | NL | 17/03/2020 |
| 2292 | Masni Sinaga 2 | Saribu Asih | 99° 8' 20.604" E | 2° 48' 58.014" N | 0.42 | 0.42 | 7.56 | NL | 17/03/2020 |
| 2293 | Masni Sinaga 3 | Saribu Asih | 99° 8' 16.725" E | 2° 49' 8.203" N | 0.30 | 0.30 | 5.40 | NL | 17/03/2020 |
| 2294 | Masriani Saragih | Dolok Parmonangan | 99° 12' 42.730" E | 3° 7' 0.697" N | 0.86 | 0.86 | 15.48 | NL | 17/03/2020 |
| 2295 | Masron Manurung | Buntu Turunan | 99° 9' 41.244" E | 2° 46' 27.338" N | 1.19 | 1.19 | 21.42 | NL | 17/03/2020 |
| 2296 | Master Hutauruk | Jawa Tengah I | 99° 10' 10.156" E | 2° 50' 54.794" N | 0.84 | 0.84 | 15.12 | NL | 17/03/2020 |
| 2297 | Masti Juliana Saragi | Saribu Asih | 99° 10' 50.482" E | 2° 49' 40.055" N | 1.50 | 1.50 | 27.00 | NL | 17/03/2020 |
| 2298 | Mastin Marbun | Hutapadang | 99° 17' 31.787" E | 2° 47' 18.678" N | 0.89 | 0.89 | 16.02 | NL | 17/03/2020 |
| 2299 | Masto | Tonduhan | 99° 12' 14.292" E | 2° 50' 24.555" N | 0.96 | 0.96 | 17.28 | NL | 17/03/2020 |
| 2300 | Maswardi 1 | Dolok Parmonangan | 99° 12' 40.122" E | 3° 7' 32.718" N | 0.32 | 0.32 | 5.76 | NL | 17/03/2020 |
| 2301 | Maswardi 2 | Dolok Parmonangan | 99° 12' 1.537" E | 3° 7' 47.661" N | 0.63 | 0.63 | 11.34 | NL | 17/03/2020 |
| 2302 | Maswardi 3 | Dolok Parmonangan | 99° 12' 57.801" E | 3° 7' 6.381" N | 0.66 | 0.66 | 11.88 | NL | 17/03/2020 |
| 2303 | Mauliate Sinaga | Parhondalian Jawa Dipar | 99° 14' 50.900" E | 2° 50' 56.101" N | 1.25 | 1.25 | 22.50 | NL | 17/03/2020 |
| 2304 | Megawati Manurung | Bayu bagasan | 99° 13' 26.574" E | 2° 52' 18.994" N | 0.21 | 0.21 | 3.78 | NL | 17/03/2020 |
| 2305 | Meilany Sirait | Parhondalian Jawa Dipar | 99° 14' 30.456" E | 2° 50' 5.661" N | 1.45 | 1.45 | 26.10 | NL | 17/03/2020 |
| 2306 | Meizaro Waruwu 1 | Dolok Parmonangan | 99° 12' 54.231" E | 3° 8' 0.545" N | 0.33 | 0.33 | 5.94 | NL | 17/03/2020 |
| 2307 | Meizaro Waruwu 2 | Dolok Parmonangan | 99° 12' 47.951" E | 3° 8' 6.490" N | 0.58 | 0.58 | 10.44 | NL | 17/03/2020 |
| 2308 | Melinawati Manurung | Saribu Asih | 99° 9' 24.089" E | 2° 48' 44.778" N | 0.76 | 0.76 | 13.68 | NL | 17/03/2020 |
| 2309 | Menanti Saragi | Saribu Asih | 99° 9' 36.214" E | 2° 48' 47.449" N | 0.18 | 0.18 | 3.24 | NL | 17/03/2020 |
| 2310 | Mengasih Sinurat | Buntu Bayu | 99° 10' 52.679" E | 2° 47' 17.974" N | 1.06 | 1.06 | 19.08 | NL | 17/03/2020 |
| 2311 | Menti Br Sihotang 1 | Gonting Sidodadi | 99° 17' 48.121" E | 2° 51' 27.997" N | 0.24 | 0.24 | 4.32 | NL | 17/03/2020 |
| 2312 | Menti Br Sihotang 2 | Gonting Sidodadi | 99° 17' 45.622" E | 2° 51' 24.077" N | 2.20 | 2.20 | 39.60 | NL | 17/03/2020 |
| 2313 | Meri Manurung | Hutapadang | 99° 15' 8.882" E | 2° 47' 12.685" N | 1.53 | 1.53 | 27.54 | NL | 17/03/2020 |
| 2314 | Merliana Sirait | Tonduhan | 99° 13' 56.028" E | 2° 48' 16.492" N | 2.00 | 2.00 | 36.00 | NL | 17/03/2020 |
| 2315 | Mery Kristina Natalina Rajagukguk | Jawa Tengah I | 99° 10' 43.906" E | 2° 51' 38.156" N | 0.53 | 0.53 | 9.54 | NL | 17/03/2020 |
| 2316 | Mesdi B | Bandar Tengah | 99° 13' 47.505" E | 3° 6' 24.450" N | 0.28 | 0.28 | 5.04 | NL | 17/03/2020 |
| 2317 | Mesdi 1 | Maligas Tengah | 99° 8' 40.428" E | 2° 49' 38.577" N | 0.24 | 0.24 | 4.32 | NL | 17/03/2020 |
| 2318 | Mesdi 2 | Maligas Tengah | 99° 8' 34.462" E | 2° 49' 44.411" N | 0.23 | 0.23 | 4.14 | NL | 17/03/2020 |
| 2319 | Mesdi 3 | Maligas Tengah | 99° 8' 38.500" E | 2° 49' 37.766" N | 0.26 | 0.26 | 4.68 | NL | 17/03/2020 |
| 2320 | Mesdi 4 | Maligas Tengah | 99° 9' 2.302" E | 2° 49' 54.920" N | 0.28 | 0.28 | 5.04 | NL | 17/03/2020 |
| 2321 | Mesdi 5 | Maligas Tengah | 99° 8' 39.291" E | 2° 49' 37.893" N | 0.22 | 0.22 | 3.96 | NL | 17/03/2020 |
| 2322 | Mesdi Sirait 1 | Parhondalian Jawa Dipar | 99° 15' 40.296" E | 2° 51' 33.345" N | 1.01 | 1.01 | 18.18 | NL | 17/03/2020 |
| 2323 | Mesdi Sirait 2 | Parhondalian Jawa Dipar | 99° 15' 48.775" E | 2° 51' 32.447" N | 0.63 | 0.63 | 11.34 | NL | 17/03/2020 |
| 2324 | Mesiran 1 | Maligas Tengah | 99° 8' 29.826" E | 2° 50' 25.521" N | 0.44 | 0.44 | 7.92 | NL | 17/03/2020 |
| 2325 | Mesiran 2 | Maligas Tengah | 99° 8' 48.877" E | 2° 50' 38.741" N | 0.50 | 0.50 | 9.00 | NL | 17/03/2020 |

BSI Services Malaysia Sdn Bhd
Co. Reg 200801003189
Suite 29.01 Level 29,
The Gardens North Tower,
Mid Valley City,
Lingkaran Syed Putra,
59200 Kuala Lumpur

T: +6 03 9212 9638
F: +6 03 9212 9639
info.malaysia@bsigroup.com
bsigroup.com/en-MY





Inspiring trust for a more resilient world.

Public

| | | | | | | | | | |
|------|------------------------|-------------------------|-------------------|------------------|------|------|-------|----|------------|
| 2326 | Meskan 1 | Buntu Turunan | 99° 9' 23.861" E | 2° 46' 7.242" N | 0.96 | 0.96 | 17.28 | NL | 17/03/2020 |
| 2327 | Meskan 2 | Buntu Turunan | 99° 9' 24.275" E | 2° 46' 10.788" N | 0.33 | 0.33 | 5.94 | NL | 17/03/2020 |
| 2328 | Meskiyo 1 | Maligas Tongah | 99° 8' 25.276" E | 2° 50' 8.625" N | 0.17 | 0.17 | 3.06 | NL | 17/03/2020 |
| 2329 | Meskiyo 2 | Maligas Tongah | 99° 9' 8.823" E | 2° 50' 34.132" N | 0.22 | 0.22 | 3.96 | NL | 17/03/2020 |
| 2330 | Mesno 1 | Maligas Tongah | 99° 8' 59.077" E | 2° 50' 8.947" N | 0.20 | 0.20 | 3.60 | NL | 17/03/2020 |
| 2331 | Mesno 2 | Maligas Tongah | 99° 8' 46.206" E | 2° 50' 30.966" N | 0.47 | 0.47 | 8.46 | NL | 17/03/2020 |
| 2332 | Mesno 3 | Maligas Tongah | 99° 8' 27.977" E | 2° 50' 15.430" N | 0.27 | 0.27 | 4.86 | NL | 17/03/2020 |
| 2333 | Mesriana | Bandar Tongah | 99° 13' 4.238" E | 3° 6' 4.082" N | 0.26 | 0.26 | 4.68 | NL | 17/03/2020 |
| 2334 | Meswati B | Dolok Parmonangan | 99° 11' 51.912" E | 3° 7' 8.903" N | 0.19 | 0.19 | 3.42 | NL | 17/03/2020 |
| 2335 | Meswati 1 | Maligas Tongah | 99° 8' 42.260" E | 2° 50' 4.620" N | 0.31 | 0.31 | 5.58 | NL | 17/03/2020 |
| 2336 | Meswati 2 | Maligas Tongah | 99° 8' 32.087" E | 2° 50' 17.336" N | 0.26 | 0.26 | 4.68 | NL | 17/03/2020 |
| 2337 | Meswati 3 | Maligas Tongah | 99° 8' 30.305" E | 2° 49' 54.344" N | 0.27 | 0.27 | 4.86 | NL | 17/03/2020 |
| 2338 | Meta Manullang 1 | Panombean Marjanji | 99° 12' 9.917" E | 2° 51' 33.446" N | 0.21 | 0.21 | 3.78 | NL | 17/03/2020 |
| 2339 | Meta Manullang 2 | Panombean Marjanji | 99° 12' 5.215" E | 2° 51' 37.960" N | 0.39 | 0.39 | 7.02 | NL | 17/03/2020 |
| 2340 | Mhd.Saifullah Sirait | Parhundalian Jawa Dipar | 99° 14' 45.530" E | 2° 50' 51.710" N | 1.60 | 1.60 | 28.80 | NL | 17/03/2020 |
| 2341 | Mianto 1 | Maligas Tongah | 99° 9' 9.381" E | 2° 50' 24.711" N | 0.44 | 0.44 | 7.92 | NL | 17/03/2020 |
| 2342 | Mianto 2 | Maligas Tongah | 99° 8' 33.086" E | 2° 50' 44.508" N | 1.04 | 1.04 | 18.72 | NL | 17/03/2020 |
| 2343 | Mianto 3 | Maligas Tongah | 99° 8' 40.852" E | 2° 50' 25.499" N | 0.21 | 0.21 | 3.78 | NL | 17/03/2020 |
| 2344 | Midaria Sitorus 1 | Hutapadang | 99° 14' 27.827" E | 2° 47' 21.048" N | 1.15 | 1.15 | 20.70 | NL | 17/03/2020 |
| 2345 | Midaria Sitorus 2 | Hutapadang | 99° 13' 57.257" E | 2° 47' 21.109" N | 0.68 | 0.68 | 12.24 | NL | 17/03/2020 |
| 2346 | Midaria Sitorus 3 | Hutapadang | 99° 14' 47.813" E | 2° 47' 9.667" N | 0.28 | 0.28 | 5.04 | NL | 17/03/2020 |
| 2347 | Midian Markus Sirait 1 | Jawa Tengah II | 99° 10' 27.623" E | 2° 50' 27.914" N | 0.49 | 0.49 | 8.82 | NL | 17/03/2020 |
| 2348 | Midian Markus Sirait 2 | Jawa Tengah II | 99° 10' 23.879" E | 2° 50' 30.230" N | 1.25 | 1.25 | 22.50 | NL | 17/03/2020 |
| 2349 | Miki Sirait | Hutapadang | 99° 16' 45.209" E | 2° 47' 9.039" N | 1.64 | 1.64 | 29.52 | NL | 17/03/2020 |
| 2350 | Milter Sitorus | Buntu Bayu | 99° 11' 14.208" E | 2° 48' 24.026" N | 1.00 | 1.00 | 18.00 | NL | 17/03/2020 |
| 2351 | Mindo Tampubolon 1 | Jawa Tengah I | 99° 11' 23.761" E | 2° 51' 27.104" N | 0.23 | 0.23 | 4.14 | NL | 17/03/2020 |
| 2352 | Mindo Tampubolon 2 | Jawa Tengah I | 99° 11' 21.894" E | 2° 51' 25.616" N | 0.44 | 0.44 | 7.92 | NL | 17/03/2020 |
| 2353 | Mindo Tampubolon 3 | Jawa Tengah I | 99° 10' 49.104" E | 2° 51' 24.312" N | 1.51 | 1.51 | 27.18 | NL | 17/03/2020 |
| 2354 | Minnur Hutagalung | Panombean Marjanji | 99° 12' 21.854" E | 2° 51' 42.719" N | 0.25 | 0.25 | 4.50 | NL | 17/03/2020 |
| 2355 | Mintan Br. Sitorus | Hutapadang | 99° 13' 22.290" E | 2° 47' 41.296" N | 1.26 | 1.26 | 22.68 | NL | 17/03/2020 |
| 2356 | Mintaria Sinurat 1 | Hutapadang | 99° 16' 47.842" E | 2° 46' 11.989" N | 0.35 | 0.35 | 6.30 | NL | 17/03/2020 |
| 2357 | Mintaria Sinurat 10 | Hutapadang | 99° 16' 15.811" E | 2° 46' 51.634" N | 2.27 | 2.27 | 40.86 | NL | 17/03/2020 |
| 2358 | Mintaria Sinurat 2 | Hutapadang | 99° 16' 46.754" E | 2° 46' 10.264" N | 0.82 | 0.82 | 14.76 | NL | 17/03/2020 |
| 2359 | Mintaria Sinurat 3 | Hutapadang | 99° 16' 47.899" E | 2° 46' 13.233" N | 0.34 | 0.34 | 6.12 | NL | 17/03/2020 |
| 2360 | Mintaria Sinurat 4 | Hutapadang | 99° 16' 40.498" E | 2° 46' 9.375" N | 4.39 | 4.39 | 79.02 | NL | 17/03/2020 |
| 2361 | Mintaria Sinurat 5 | Hutapadang | 99° 16' 49.486" E | 2° 46' 13.593" N | 0.45 | 0.45 | 8.10 | NL | 17/03/2020 |
| 2362 | Mintaria Sinurat 6 | Hutapadang | 99° 16' 46.541" E | 2° 46' 7.409" N | 0.89 | 0.89 | 16.02 | NL | 17/03/2020 |
| 2363 | Mintaria Sinurat 7 | Hutapadang | 99° 16' 52.846" E | 2° 46' 12.343" N | 0.14 | 0.14 | 2.52 | NL | 17/03/2020 |

BSI Services Malaysia Sdn Bhd
Co. Reg 200801003189
Suite 29.01 Level 29,
The Gardens North Tower,
Mid Valley City,
Lingkaran Syed Putra,
59200 Kuala Lumpur

T: +6 03 9212 9638
F: +6 03 9212 9639
info.malaysia@bsigroup.com
bsigroup.com/en-MY





Inspiring trust for a more resilient world.

Public

| | | | | | | | | | |
|------|------------------------|-------------------------|-------------------|------------------|------|------|-------|----|------------|
| 2364 | Mintaria Sinurat 8 | Hutapadang | 99° 16' 50.536" E | 2° 46' 10.430" N | 0.75 | 0.75 | 13.50 | NL | 17/03/2020 |
| 2365 | Mintaria Sinurat 9 | Hutapadang | 99° 16' 50.169" E | 2° 46' 8.046" N | 0.66 | 0.66 | 11.88 | NL | 17/03/2020 |
| 2366 | Minten Tambunan | Bandar Tongah | 99° 13' 16.259" E | 3° 5' 41.844" N | 0.39 | 0.39 | 7.02 | NL | 17/03/2020 |
| 2367 | Minur Manurung 1 | Panombean Marjanji | 99° 11' 51.670" E | 2° 51' 30.822" N | 0.45 | 0.45 | 8.10 | NL | 17/03/2020 |
| 2368 | Minur Manurung 2 | Panombean Marjanji | 99° 12' 20.606" E | 2° 51' 41.572" N | 0.23 | 0.23 | 4.14 | NL | 17/03/2020 |
| 2369 | Mion Herwin Sirait | Hutapadang | 99° 15' 46.672" E | 2° 46' 35.722" N | 0.98 | 0.98 | 17.64 | NL | 17/03/2020 |
| 2370 | Miran | Dolok Parmonangan | 99° 11' 59.590" E | 3° 7' 22.873" N | 0.39 | 0.39 | 7.02 | NL | 17/03/2020 |
| 2371 | Misnah | Hutapadang | 99° 17' 34.917" E | 2° 46' 26.956" N | 0.49 | 0.49 | 8.82 | NL | 17/03/2020 |
| 2372 | Misnan Naibaho | Jawa Tongah I | 99° 10' 15.596" E | 2° 51' 4.757" N | 0.49 | 0.49 | 8.82 | NL | 17/03/2020 |
| 2373 | Misni | Bandar Tongah | 99° 13' 1.214" E | 3° 6' 20.603" N | 0.02 | 0.02 | 0.36 | NL | 17/03/2020 |
| 2374 | Misran 1 | Dolok Parmonangan | 99° 12' 41.796" E | 3° 7' 3.010" N | 0.27 | 0.27 | 4.86 | NL | 17/03/2020 |
| 2375 | Misran 2 | Dolok Parmonangan | 99° 12' 52.334" E | 3° 7' 7.895" N | 0.99 | 0.99 | 17.82 | NL | 17/03/2020 |
| 2376 | Mita Sitanggung 1 | Saribu Asih | 99° 9' 13.074" E | 2° 49' 23.388" N | 0.18 | 0.18 | 3.24 | NL | 17/03/2020 |
| 2377 | Mita Sitanggung 2 | Saribu Asih | 99° 8' 58.991" E | 2° 48' 39.115" N | 0.34 | 0.34 | 6.12 | NL | 17/03/2020 |
| 2378 | Mita Sitanggung 3 | Saribu Asih | 99° 9' 0.149" E | 2° 48' 41.209" N | 0.36 | 0.36 | 6.48 | NL | 17/03/2020 |
| 2379 | Mizler Bosnar Sitorus | Saribu Asih | 99° 9' 51.491" E | 2° 49' 13.938" N | 0.47 | 0.47 | 8.46 | NL | 17/03/2020 |
| 2380 | MJ Sinaga 1 | Buntu Bayu | 99° 11' 15.143" E | 2° 48' 47.555" N | 0.92 | 0.92 | 16.56 | NL | 17/03/2020 |
| 2381 | MJ Sinaga 2 | Buntu Bayu | 99° 11' 8.659" E | 2° 48' 48.278" N | 1.67 | 1.67 | 30.06 | NL | 17/03/2020 |
| 2382 | Moan Tampubolon | Saribu Asih | 99° 9' 21.970" E | 2° 48' 44.552" N | 0.40 | 0.40 | 7.20 | NL | 17/03/2020 |
| 2383 | Moden Panjaitan 1 | Parhundalian Jawa Dipar | 99° 14' 21.688" E | 2° 49' 19.984" N | 1.60 | 1.60 | 28.80 | NL | 17/03/2020 |
| 2384 | Moden Panjaitan 2 | Parhundalian Jawa Dipar | 99° 14' 22.488" E | 2° 49' 37.623" N | 1.68 | 1.68 | 30.24 | NL | 17/03/2020 |
| 2385 | Modipa Siahaan | Panombean Marjanji | 99° 12' 3.580" E | 2° 51' 36.685" N | 0.22 | 0.22 | 3.96 | NL | 17/03/2020 |
| 2386 | Moina Silalahi 1 | Saribu Asih | 99° 8' 22.698" E | 2° 48' 45.970" N | 0.33 | 0.33 | 5.94 | NL | 17/03/2020 |
| 2387 | Moina Silalahi 2 | Saribu Asih | 99° 7' 58.785" E | 2° 48' 27.742" N | 0.32 | 0.32 | 5.76 | NL | 17/03/2020 |
| 2388 | Mole Br Saragi 1 | Hutapadang | 99° 16' 39.067" E | 2° 46' 49.707" N | 0.53 | 0.53 | 9.54 | NL | 17/03/2020 |
| 2389 | Mole Br Saragi 2 | Hutapadang | 99° 16' 44.341" E | 2° 47' 13.243" N | 0.22 | 0.22 | 3.96 | NL | 17/03/2020 |
| 2390 | Mole Br Saragi 3 | Hutapadang | 99° 16' 42.523" E | 2° 47' 14.557" N | 0.31 | 0.31 | 5.58 | NL | 17/03/2020 |
| 2391 | Monang Matheus Sitorus | Maligas Tongah | 99° 9' 5.003" E | 2° 51' 18.689" N | 0.56 | 0.56 | 10.08 | NL | 17/03/2020 |
| 2392 | Monang Rumahorbo | Saribu Asih | 99° 9' 7.782" E | 2° 48' 31.473" N | 0.55 | 0.55 | 9.90 | NL | 17/03/2020 |
| 2393 | Monika Ependi Gultom 1 | Saribu Asih | 99° 9' 39.248" E | 2° 49' 15.340" N | 0.12 | 0.12 | 2.16 | NL | 17/03/2020 |
| 2394 | Monika Ependi Gultom 2 | Saribu Asih | 99° 9' 36.441" E | 2° 49' 16.279" N | 0.09 | 0.09 | 1.62 | NL | 17/03/2020 |
| 2395 | Monika Harahap 1 | Hutapadang | 99° 16' 25.887" E | 2° 46' 24.178" N | 1.18 | 1.18 | 21.24 | NL | 17/03/2020 |
| 2396 | Monika Harahap 2 | Hutapadang | 99° 17' 16.039" E | 2° 46' 11.893" N | 0.77 | 0.77 | 13.86 | NL | 17/03/2020 |
| 2397 | Monika Harahap 3 | Hutapadang | 99° 16' 20.463" E | 2° 46' 16.342" N | 1.50 | 1.50 | 27.00 | NL | 17/03/2020 |
| 2398 | Monika Harahap 4 | Hutapadang | 99° 16' 33.478" E | 2° 46' 23.902" N | 0.39 | 0.39 | 7.02 | NL | 17/03/2020 |
| 2399 | Monika Napitu 1 | Dolok Parmonangan | 99° 13' 6.079" E | 3° 8' 25.989" N | 0.38 | 0.38 | 6.84 | NL | 17/03/2020 |
| 2400 | Monika Napitu 2 | Dolok Parmonangan | 99° 12' 44.063" E | 3° 8' 50.026" N | 0.60 | 0.60 | 10.80 | NL | 17/03/2020 |

BSI Services Malaysia Sdn Bhd
Co. Reg 200801003189
Suite 29.01 Level 29,
The Gardens North Tower,
Mid Valley City,
Lingkaran Syed Putra,
59200 Kuala Lumpur

T: +6 03 9212 9638
F: +6 03 9212 9639
info.malaysia@bsigroup.com
bsigroup.com/en-MY





Inspiring trust for a more resilient world.

Public

| | | | | | | | | | |
|------|---------------------------------|-------------------------|-------------------|------------------|------|------|-------|----|------------|
| 2401 | Morlan Hasiholan sinaga | Bandar Tengah | 99° 13' 18.438" E | 3° 5' 37.147" N | 0.32 | 0.32 | 5.76 | NL | 17/03/2020 |
| 2402 | Moses Bosar Doni Sinaga | Maligas Tengah | 99° 9' 5.865" E | 2° 50' 46.826" N | 0.52 | 0.52 | 9.36 | NL | 17/03/2020 |
| 2403 | Muddin Seregar | Hutapadang | 99° 13' 26.540" E | 2° 46' 7.371" N | 1.36 | 1.36 | 24.48 | NL | 17/03/2020 |
| 2404 | Mugimen | Dolok Parmonangan | 99° 12' 27.505" E | 3° 6' 56.621" N | 0.71 | 0.71 | 12.78 | NL | 17/03/2020 |
| 2405 | Muhajir Sinaga | Bandar Tengah | 99° 12' 53.021" E | 3° 6' 31.696" N | 0.10 | 0.10 | 1.80 | NL | 17/03/2020 |
| 2406 | Muhaimin Sukardi Sinaga | Parhundalian Jawa Dipar | 99° 14' 47.553" E | 2° 49' 24.100" N | 3.03 | 3.03 | 54.54 | NL | 17/03/2020 |
| 2407 | Muhamad Deli Damanik | Dolok Parmonangan | 99° 13' 39.562" E | 3° 7' 41.340" N | 0.30 | 0.30 | 5.40 | NL | 17/03/2020 |
| 2408 | Muhammad David Suhaya Damanik 1 | Dolok Parmonangan | 99° 12' 32.803" E | 3° 7' 1.034" N | 1.51 | 1.51 | 27.18 | NL | 17/03/2020 |
| 2409 | Muhammad David Suhaya Damanik 2 | Dolok Parmonangan | 99° 12' 26.404" E | 3° 7' 2.904" N | 0.67 | 0.67 | 12.06 | NL | 17/03/2020 |
| 2410 | Muhammad David Suhaya Damanik 3 | Dolok Parmonangan | 99° 12' 35.834" E | 3° 7' 3.545" N | 0.75 | 0.75 | 13.50 | NL | 17/03/2020 |
| 2411 | Muhammad David Suhaya Damanik 4 | Dolok Parmonangan | 99° 12' 30.849" E | 3° 7' 6.060" N | 0.76 | 0.76 | 13.68 | NL | 17/03/2020 |
| 2412 | Muhammad David Suhaya Damanik 5 | Dolok Parmonangan | 99° 12' 20.622" E | 3° 7' 9.650" N | 0.22 | 0.22 | 3.96 | NL | 17/03/2020 |
| 2413 | Muhammad David Suhaya Damanik 6 | Dolok Parmonangan | 99° 11' 59.624" E | 3° 7' 19.134" N | 0.70 | 0.70 | 12.60 | NL | 17/03/2020 |
| 2414 | Muhammad Ganda Damanik | Bandar Tengah | 99° 12' 41.632" E | 3° 6' 33.753" N | 0.53 | 0.53 | 9.54 | NL | 17/03/2020 |
| 2415 | Muhammad Helen Damanik | Bandar Tengah | 99° 13' 40.428" E | 3° 6' 27.101" N | 0.61 | 0.61 | 10.98 | NL | 17/03/2020 |
| 2416 | Muhammad Husni Saragih | Bandar Tengah | 99° 13' 2.752" E | 3° 6' 11.814" N | 0.15 | 0.15 | 2.70 | NL | 17/03/2020 |
| 2417 | Muhammad Muhlis | Bandar Tengah | 99° 13' 7.779" E | 3° 6' 10.665" N | 0.15 | 0.15 | 2.70 | NL | 17/03/2020 |
| 2418 | Muhammad Musa | Baja Dolok | 99° 11' 24.141" E | 2° 54' 27.086" N | 0.42 | 0.42 | 7.56 | NL | 17/03/2020 |
| 2419 | Muhammad Nazaruddin Manurung | Hutapadang | 99° 17' 42.873" E | 2° 47' 21.117" N | 0.39 | 0.39 | 7.02 | NL | 17/03/2020 |
| 2420 | Muhammad Nuri Saragih 1 | Bandar Tengah | 99° 12' 35.240" E | 3° 6' 25.414" N | 0.53 | 0.53 | 9.54 | NL | 17/03/2020 |
| 2421 | Muhammad Nuri Saragih 2 | Bandar Tengah | 99° 12' 43.191" E | 3° 6' 20.836" N | 0.39 | 0.39 | 7.02 | NL | 17/03/2020 |
| 2422 | Muhammad Radil Sinaga 1 | Bandar Tengah | 99° 12' 42.274" E | 3° 6' 39.565" N | 0.12 | 0.12 | 2.16 | NL | 17/03/2020 |
| 2423 | Muhammad Radil Sinaga 2 | Bandar Tengah | 99° 12' 30.373" E | 3° 6' 27.502" N | 0.24 | 0.24 | 4.32 | NL | 17/03/2020 |
| 2424 | Muhammad Senjayana | Maligas Tengah | 99° 8' 40.965" E | 2° 50' 29.324" N | 0.17 | 0.17 | 3.06 | NL | 17/03/2020 |
| 2425 | Muhammad Syahrul Purba 1 | Dolok Parmonangan | 99° 12' 38.193" E | 3° 7' 18.458" N | 0.76 | 0.76 | 13.68 | NL | 17/03/2020 |
| 2426 | Muhammad Syahrul Purba 2 | Dolok Parmonangan | 99° 12' 43.860" E | 3° 7' 3.033" N | 0.41 | 0.41 | 7.38 | NL | 17/03/2020 |
| 2427 | Muhammad Yamin Purba 1 | Dolok Parmonangan | 99° 12' 43.487" E | 3° 7' 23.592" N | 0.61 | 0.61 | 10.98 | NL | 17/03/2020 |
| 2428 | Muhammad Yamin | Dolok Parmonangan | 99° 12' 41.018" E | 3° 7' 30.758" N | 0.53 | 0.53 | 9.54 | NL | 17/03/2020 |

BSI Services Malaysia Sdn Bhd
Co. Reg 200801003189
Suite 29.01 Level 29,
The Gardens North Tower,
Mid Valley City,
Lingkaran Syed Putra,
59200 Kuala Lumpur

T: +6 03 9212 9638
F: +6 03 9212 9639
info.malaysia@bsigroup.com
bsigroup.com/en-MY



Public

| | Purba 2 | | | | | | | | |
|------|------------------------|-------------------------|-------------------|------------------|------|------|-------|----|------------|
| 2429 | Muhammad Yamin Purba 3 | Dolok Parmonangan | 99° 12' 25.548" E | 3° 7' 17.183" N | 1.00 | 1.00 | 18.00 | NL | 17/03/2020 |
| 2430 | Muhammad Yazid | Maligas Tengah | 99° 8' 51.427" E | 2° 50' 34.294" N | 0.24 | 0.24 | 4.32 | NL | 17/03/2020 |
| 2431 | Muharjo Sianipar 1 | Panombean Marjanji | 99° 12' 10.220" E | 2° 51' 35.737" N | 0.22 | 0.22 | 3.96 | NL | 17/03/2020 |
| 2432 | Muharjo Sianipar 2 | Panombean Marjanji | 99° 11' 55.798" E | 2° 51' 18.523" N | 0.49 | 0.49 | 8.82 | NL | 17/03/2020 |
| 2433 | Muhayan | Bahjambi III | 99° 10' 44.165" E | 2° 54' 15.381" N | 0.25 | 0.25 | 4.50 | NL | 17/03/2020 |
| 2434 | Muis 1 | Hutapadang | 99° 15' 5.785" E | 2° 47' 10.712" N | 0.22 | 0.22 | 3.96 | NL | 17/03/2020 |
| 2435 | Muis 2 | Hutapadang | 99° 15' 3.616" E | 2° 47' 11.266" N | 0.35 | 0.35 | 6.30 | NL | 17/03/2020 |
| 2436 | Muis Saragih | Hutapadang | 99° 18' 8.712" E | 2° 47' 1.884" N | 0.75 | 0.75 | 13.50 | NL | 17/03/2020 |
| 2437 | Mujianto | Saribu Asih | 99° 12' 54.787" E | 2° 55' 48.500" N | 0.67 | 0.67 | 12.06 | NL | 17/03/2020 |
| 2438 | Mujiono | Maligas Tengah | 99° 9' 0.781" E | 2° 50' 33.877" N | 0.10 | 0.10 | 1.80 | NL | 17/03/2020 |
| 2439 | Mujur Sinaga 1 | Jawa Tengah I | 99° 10' 37.641" E | 2° 51' 28.797" N | 0.89 | 0.89 | 16.02 | NL | 17/03/2020 |
| 2440 | Mujur Sinaga 2 | Jawa Tengah I | 99° 11' 0.806" E | 2° 51' 25.577" N | 0.32 | 0.32 | 5.76 | NL | 17/03/2020 |
| 2441 | Mukarem | Maligas Tengah | 99° 8' 28.935" E | 2° 50' 10.054" N | 0.04 | 0.04 | 0.72 | NL | 17/03/2020 |
| 2442 | Mukdin Nainggolan 1 | Jawa Tengah I | 99° 10' 25.215" E | 2° 50' 56.851" N | 0.72 | 0.72 | 12.96 | NL | 17/03/2020 |
| 2443 | Mukdin Nainggolan 2 | Jawa Tengah I | 99° 10' 41.232" E | 2° 50' 54.352" N | 0.24 | 0.24 | 4.32 | NL | 17/03/2020 |
| 2444 | Mukdin Nainggolan 3 | Jawa Tengah I | 99° 10' 28.619" E | 2° 50' 51.111" N | 0.92 | 0.92 | 16.56 | NL | 17/03/2020 |
| 2445 | Mukhlis Damanik | Dolok Parmonangan | 99° 13' 15.224" E | 3° 7' 30.621" N | 1.20 | 1.20 | 21.60 | NL | 17/03/2020 |
| 2446 | Mukkin Nainggolan 1 | Bosar Nauli | 99° 5' 8.735" E | 2° 44' 16.846" N | 1.36 | 1.36 | 24.48 | NL | 17/03/2020 |
| 2447 | Mukkin Nainggolan 10 | Bosar Nauli | 99° 5' 6.860" E | 2° 44' 7.248" N | 1.34 | 1.34 | 24.12 | NL | 17/03/2020 |
| 2448 | Mukkin Nainggolan 2 | Bosar Nauli | 99° 5' 13.631" E | 2° 44' 13.753" N | 1.74 | 1.74 | 31.32 | NL | 17/03/2020 |
| 2449 | Mukkin Nainggolan 3 | Bosar Nauli | 99° 5' 10.282" E | 2° 44' 12.670" N | 1.66 | 1.66 | 29.88 | NL | 17/03/2020 |
| 2450 | Mukkin Nainggolan 4 | Bosar Nauli | 99° 5' 26.898" E | 2° 44' 23.126" N | 1.60 | 1.60 | 28.80 | NL | 17/03/2020 |
| 2451 | Mukkin Nainggolan 5 | Bosar Nauli | 99° 5' 21.660" E | 2° 44' 18.821" N | 2.47 | 2.47 | 44.46 | NL | 17/03/2020 |
| 2452 | Mukkin Nainggolan 6 | Bosar Nauli | 99° 5' 2.688" E | 2° 44' 4.478" N | 2.59 | 2.59 | 46.62 | NL | 17/03/2020 |
| 2453 | Mukkin Nainggolan 7 | Bosar Nauli | 99° 5' 16.839" E | 2° 44' 14.895" N | 2.06 | 2.06 | 37.08 | NL | 17/03/2020 |
| 2454 | Mukkin Nainggolan 8 | Bosar Nauli | 99° 5' 6.155" E | 2° 44' 13.905" N | 2.72 | 2.72 | 48.96 | NL | 17/03/2020 |
| 2455 | Mukkin Nainggolan 9 | Bosar Nauli | 99° 5' 9.840" E | 2° 44' 8.659" N | 1.42 | 1.42 | 25.56 | NL | 17/03/2020 |
| 2456 | Mukmin Manurung 1 | Parhundalian Jawa Dipar | 99° 14' 35.223" E | 2° 51' 9.715" N | 0.50 | 0.50 | 9.00 | NL | 17/03/2020 |
| 2457 | Mukmin Manurung 2 | Parhundalian Jawa Dipar | 99° 14' 28.705" E | 2° 51' 1.424" N | 0.57 | 0.57 | 10.26 | NL | 17/03/2020 |
| 2458 | Mukmin Manurung 3 | Parhundalian Jawa Dipar | 99° 14' 31.473" E | 2° 51' 4.161" N | 0.43 | 0.43 | 7.74 | NL | 17/03/2020 |
| 2459 | Mukmin Manurung 4 | Parhundalian Jawa Dipar | 99° 15' 15.116" E | 2° 51' 40.067" N | 1.92 | 1.92 | 34.56 | NL | 17/03/2020 |
| 2460 | Mukmin Manurung 5 | Parhundalian Jawa Dipar | 99° 14' 44.954" E | 2° 51' 2.262" N | 0.44 | 0.44 | 7.92 | NL | 17/03/2020 |
| 2461 | Mula Oppusunggu | Bahjambi III | 99° 11' 9.711" E | 2° 54' 43.733" N | 0.44 | 0.44 | 7.92 | NL | 17/03/2020 |
| 2462 | Mula Simanungkalit 1 | Saribu Asih | 99° 8' 12.936" E | 2° 48' 57.118" N | 0.33 | 0.33 | 5.94 | NL | 17/03/2020 |
| 2463 | Mula Simanungkalit 2 | Saribu Asih | 99° 8' 31.269" E | 2° 48' 40.743" N | 0.47 | 0.47 | 8.46 | NL | 17/03/2020 |



Inspiring trust for a more resilient world.

Public

| | | | | | | | | | |
|------|-------------------------|-------------------------|-------------------|------------------|------|------|-------|----|------------|
| 2464 | Mula Simanungkalit 3 | Saribu Asih | 99° 8' 23.181" E | 2° 48' 23.890" N | 0.28 | 0.28 | 5.04 | NL | 17/03/2020 |
| 2465 | Mula Simanungkalit 4 | Saribu Asih | 99° 7' 57.789" E | 2° 49' 7.221" N | 0.25 | 0.25 | 4.50 | NL | 17/03/2020 |
| 2466 | Mula Sirait 1 | Parhundalian Jawa Dipar | 99° 14' 32.864" E | 2° 50' 22.476" N | 0.23 | 0.23 | 4.14 | NL | 17/03/2020 |
| 2467 | Mula Sirait 2 | Parhundalian Jawa Dipar | 99° 14' 27.070" E | 2° 50' 11.668" N | 0.90 | 0.90 | 16.20 | NL | 17/03/2020 |
| 2468 | Mula Sirait 3 | Parhundalian Jawa Dipar | 99° 14' 44.586" E | 2° 49' 55.647" N | 0.99 | 0.99 | 17.82 | NL | 17/03/2020 |
| 2469 | Mula Sirait 4 | Parhundalian Jawa Dipar | 99° 14' 27.265" E | 2° 50' 3.961" N | 0.51 | 0.51 | 9.18 | NL | 17/03/2020 |
| 2470 | Malaria Napitupulu 1 | Saribu Asih | 99° 8' 46.148" E | 2° 49' 1.883" N | 1.40 | 1.40 | 25.20 | NL | 17/03/2020 |
| 2471 | Malaria Napitupulu 2 | Saribu Asih | 99° 9' 25.791" E | 2° 49' 18.351" N | 0.49 | 0.49 | 8.82 | NL | 17/03/2020 |
| 2472 | Mulia Maniar Hutapea 1 | Tonduhan | 99° 14' 4.121" E | 2° 48' 30.849" N | 1.23 | 1.23 | 22.14 | NL | 17/03/2020 |
| 2473 | Mulia Maniar Hutapea 10 | Tonduhan | 99° 14' 28.877" E | 2° 48' 42.174" N | 2.49 | 2.49 | 44.82 | NL | 17/03/2020 |
| 2474 | Mulia Maniar Hutapea 2 | Tonduhan | 99° 14' 11.863" E | 2° 48' 25.869" N | 1.73 | 1.73 | 31.14 | NL | 17/03/2020 |
| 2475 | Mulia Maniar Hutapea 3 | Tonduhan | 99° 14' 6.151" E | 2° 48' 25.190" N | 2.21 | 2.21 | 39.78 | NL | 17/03/2020 |
| 2476 | Mulia Maniar Hutapea 4 | Tonduhan | 99° 14' 4.868" E | 2° 48' 28.912" N | 1.92 | 1.92 | 34.56 | NL | 17/03/2020 |
| 2477 | Mulia Maniar Hutapea 5 | Tonduhan | 99° 14' 10.167" E | 2° 48' 27.568" N | 2.62 | 2.62 | 47.16 | NL | 17/03/2020 |
| 2478 | Mulia Maniar Hutapea 6 | Tonduhan | 99° 14' 14.464" E | 2° 48' 25.370" N | 1.14 | 1.14 | 20.52 | NL | 17/03/2020 |
| 2479 | Mulia Maniar Hutapea 7 | Tonduhan | 99° 14' 16.416" E | 2° 48' 25.094" N | 1.77 | 1.77 | 31.86 | NL | 17/03/2020 |
| 2480 | Mulia Maniar Hutapea 8 | Tonduhan | 99° 14' 17.788" E | 2° 48' 25.394" N | 1.58 | 1.58 | 28.44 | NL | 17/03/2020 |
| 2481 | Mulia Maniar Hutapea 9 | Tonduhan | 99° 14' 28.154" E | 2° 48' 40.323" N | 1.84 | 1.84 | 33.12 | NL | 17/03/2020 |
| 2482 | Mulia Saragi | Parhundalian Jawa Dipar | 99° 14' 41.471" E | 2° 49' 52.579" N | 1.49 | 1.49 | 26.82 | NL | 17/03/2020 |
| 2483 | Muliadi 1 | Bosar Galugur | 99° 12' 31.296" E | 2° 53' 54.935" N | 0.84 | 0.84 | 15.12 | NL | 17/03/2020 |
| 2484 | Muliadi 2 | Bosar Galugur | 99° 12' 31.988" E | 2° 53' 52.295" N | 0.63 | 0.63 | 11.34 | NL | 17/03/2020 |
| 2485 | Muliana Purba | Dolok Parmonangan | 99° 12' 0.407" E | 3° 7' 23.993" N | 0.21 | 0.21 | 3.78 | NL | 17/03/2020 |
| 2486 | Muliana Sitorus | Parhundalian Jawa Dipar | 99° 14' 31.803" E | 2° 51' 25.021" N | 0.19 | 0.19 | 3.42 | NL | 17/03/2020 |
| 2487 | Muliono | Buntu Bayu | 99° 11' 41.578" E | 2° 48' 31.813" N | 1.03 | 1.03 | 18.54 | NL | 17/03/2020 |
| 2488 | Muliyatno Sinaga | Hutapadang | 99° 17' 31.937" E | 2° 47' 28.503" N | 0.36 | 0.36 | 6.48 | NL | 17/03/2020 |
| 2489 | Muliyono 1 | Maligas Tongah | 99° 8' 54.072" E | 2° 50' 27.049" N | 0.44 | 0.44 | 7.92 | NL | 17/03/2020 |
| 2490 | Muliyono 2 | Maligas Tongah | 99° 8' 40.869" E | 2° 50' 27.808" N | 0.12 | 0.12 | 2.16 | NL | 17/03/2020 |
| 2491 | Muller Manurung | Jawa Tongah I | 99° 10' 35.569" E | 2° 51' 9.736" N | 0.19 | 0.19 | 3.42 | NL | 17/03/2020 |
| 2492 | Mulyadi | Bahjambi III | 99° 10' 32.152" E | 2° 54' 13.970" N | 0.60 | 0.60 | 10.80 | NL | 17/03/2020 |
| 2493 | Murni Rajaguguk | Jawa Tongah I | 99° 10' 42.111" E | 2° 51' 36.805" N | 0.45 | 0.45 | 8.10 | NL | 17/03/2020 |
| 2494 | Murni Waty Manurung | Hutapadang | 99° 13' 44.310" E | 2° 47' 43.402" N | 1.08 | 1.08 | 19.44 | NL | 17/03/2020 |

BSI Services Malaysia Sdn Bhd
Co. Reg 200801003189
Suite 29.01 Level 29,
The Gardens North Tower,
Mid Valley City,
Lingkaran Syed Putra,
59200 Kuala Lumpur

T: +6 03 9212 9638
F: +6 03 9212 9639
info.malaysia@bsigroup.com
bsigroup.com/en-MY





Inspiring trust for a more resilient world.

Public

| | | | | | | | | | |
|------|--------------------------|-------------------------|-------------------|------------------|------|------|-------|----|------------|
| 2495 | Mursin Lubis | Dolok Parmonangan | 99° 12' 31.690" E | 3° 7' 48.910" N | 1.01 | 1.01 | 18.18 | NL | 17/03/2020 |
| 2496 | Musa | Dolok Parmonangan | 99° 12' 20.850" E | 3° 6' 59.050" N | 0.51 | 0.51 | 9.18 | NL | 17/03/2020 |
| 2497 | Musa Sitorus 1 | Parhundalian Jawa Dipar | 99° 14' 58.748" E | 2° 51' 17.268" N | 0.73 | 0.73 | 13.14 | NL | 17/03/2020 |
| 2498 | Musa Sitorus 2 | Parhundalian Jawa Dipar | 99° 14' 55.551" E | 2° 51' 41.266" N | 0.51 | 0.51 | 9.18 | NL | 17/03/2020 |
| 2499 | Musa Sitorus 3 | Parhundalian Jawa Dipar | 99° 14' 49.548" E | 2° 51' 37.695" N | 0.26 | 0.26 | 4.68 | NL | 17/03/2020 |
| 2500 | Musa Sitorus 4 | Parhundalian Jawa Dipar | 99° 15' 27.004" E | 2° 51' 23.973" N | 2.24 | 2.24 | 40.32 | NL | 17/03/2020 |
| 2501 | Musa Sitorus 5 | Parhundalian Jawa Dipar | 99° 15' 46.512" E | 2° 51' 37.434" N | 1.83 | 1.83 | 32.94 | NL | 17/03/2020 |
| 2502 | Musirah | Saribu Asih | 99° 8' 36.436" E | 2° 49' 36.561" N | 0.32 | 0.32 | 5.76 | NL | 17/03/2020 |
| 2503 | Muslimin Sibuea 1 | Hutapadang | 99° 18' 45.087" E | 2° 47' 3.306" N | 0.59 | 0.59 | 10.62 | NL | 17/03/2020 |
| 2504 | Muslimin Sibuea 2 | Hutapadang | 99° 18' 41.135" E | 2° 46' 55.147" N | 0.40 | 0.40 | 7.20 | NL | 17/03/2020 |
| 2505 | Mustar Manurung 1 | Saribu Asih | 99° 9' 38.053" E | 2° 49' 13.111" N | 0.26 | 0.26 | 4.68 | NL | 17/03/2020 |
| 2506 | Mustar Manurung 2 | Saribu Asih | 99° 9' 15.638" E | 2° 48' 15.127" N | 0.51 | 0.51 | 9.18 | NL | 17/03/2020 |
| 2507 | Mustar Manurung 3 | Tonduhan | 99° 12' 19.083" E | 2° 50' 1.031" N | 0.24 | 0.24 | 4.32 | NL | 17/03/2020 |
| 2508 | Mutiara Sirait | Saribu Asih | 99° 9' 20.356" E | 2° 48' 41.204" N | 0.45 | 0.45 | 8.10 | NL | 17/03/2020 |
| 2509 | Mutiara Sitorus | Saribu Asih | 99° 9' 58.696" E | 2° 49' 56.619" N | 0.48 | 0.48 | 8.64 | NL | 17/03/2020 |
| 2510 | Nahum Hutabarat | Saribu Asih | 99° 8' 58.771" E | 2° 49' 47.675" N | 1.00 | 1.00 | 18.00 | NL | 17/03/2020 |
| 2511 | Naland Parulian Sinaga 1 | Pulo Bayu | 99° 17' 11.807" E | 2° 56' 15.269" N | 0.66 | 0.66 | 11.88 | NL | 17/03/2020 |
| 2512 | Naland Parulian Sinaga 2 | Pulo Bayu | 99° 17' 14.391" E | 2° 56' 13.685" N | 1.36 | 1.36 | 24.48 | NL | 17/03/2020 |
| 2513 | Naland Parulian Sinaga 3 | Pulo Bayu | 99° 17' 13.199" E | 2° 56' 8.139" N | 1.69 | 1.69 | 30.42 | NL | 17/03/2020 |
| 2514 | Naland Parulian Sinaga 4 | Pulo Bayu | 99° 17' 11.453" E | 2° 56' 3.704" N | 0.47 | 0.47 | 8.46 | NL | 17/03/2020 |
| 2515 | Naland Parulian Sinaga 5 | Pulo Bayu | 99° 17' 16.343" E | 2° 56' 11.212" N | 1.65 | 1.65 | 29.70 | NL | 17/03/2020 |
| 2516 | Nani Suarni 1 | Maligas Tongah | 99° 8' 57.389" E | 2° 49' 55.232" N | 0.37 | 0.37 | 6.66 | NL | 17/03/2020 |
| 2517 | Nani Suarni 2 | Maligas Tongah | 99° 9' 27.795" E | 2° 50' 1.817" N | 1.41 | 1.41 | 25.38 | NL | 17/03/2020 |
| 2518 | Narsimin 1 | Maligas Tongah | 99° 8' 41.019" E | 2° 50' 42.854" N | 0.34 | 0.34 | 6.12 | NL | 17/03/2020 |
| 2519 | Narsimin 2 | Maligas Tongah | 99° 8' 30.147" E | 2° 49' 56.878" N | 0.29 | 0.29 | 5.22 | NL | 17/03/2020 |
| 2520 | Narsimin 3 | Maligas Tongah | 99° 8' 36.740" E | 2° 49' 56.671" N | 0.54 | 0.54 | 9.72 | NL | 17/03/2020 |
| 2521 | Narsimin 4 | Maligas Tongah | 99° 8' 50.526" E | 2° 50' 20.953" N | 0.23 | 0.23 | 4.14 | NL | 17/03/2020 |
| 2522 | Narsimin 5 | Maligas Tongah | 99° 8' 54.221" E | 2° 50' 33.309" N | 0.27 | 0.27 | 4.86 | NL | 17/03/2020 |
| 2523 | Narti | Maligas Tongah | 99° 8' 44.070" E | 2° 50' 23.109" N | 0.25 | 0.25 | 4.50 | NL | 17/03/2020 |
| 2524 | Nasep Sumantri | Bandar Tongah | 99° 13' 3.349" E | 3° 6' 12.510" N | 0.10 | 0.10 | 1.80 | NL | 17/03/2020 |
| 2525 | Nasib Lumbantoruan 1 | Tonduhan | 99° 12' 3.806" E | 2° 50' 40.523" N | 0.32 | 0.32 | 5.76 | NL | 17/03/2020 |
| 2526 | Nasib Lumbantoruan 2 | Tonduhan | 99° 12' 4.335" E | 2° 50' 11.425" N | 0.48 | 0.48 | 8.64 | NL | 17/03/2020 |
| 2527 | Nasib Rajaguguk 1 | Maligas Tongah | 99° 8' 51.307" E | 2° 51' 12.289" N | 0.36 | 0.36 | 6.48 | NL | 17/03/2020 |

BSI Services Malaysia Sdn Bhd
Co. Reg 200801003189
Suite 29.01 Level 29,
The Gardens North Tower,
Mid Valley City,
Lingkaran Syed Putra,
59200 Kuala Lumpur

T: +6 03 9212 9638
F: +6 03 9212 9639
info.malaysia@bsigroup.com
bsigroup.com/en-MY





Inspiring trust for a more resilient world.

Public

| | | | | | | | | | |
|------|----------------------------|-------------------------|-------------------|------------------|------|------|-------|----|------------|
| 2528 | Nasib Rajaguguk 2 | Maligas Tongah | 99° 8' 59.197" E | 2° 51' 11.649" N | 0.51 | 0.51 | 9.18 | NL | 17/03/2020 |
| 2529 | Nasimen 1 | Dolok Parmonangan | 99° 12' 32.723" E | 3° 6' 35.552" N | 0.47 | 0.47 | 8.46 | NL | 17/03/2020 |
| 2530 | Nasimen 2 | Dolok Parmonangan | 99° 12' 33.564" E | 3° 6' 58.996" N | 0.31 | 0.31 | 5.58 | NL | 17/03/2020 |
| 2531 | Nasip Sitorus 1 | Parhundalian Jawa Dipar | 99° 15' 9.815" E | 2° 51' 45.019" N | 0.43 | 0.43 | 7.74 | NL | 17/03/2020 |
| 2532 | Nasip Sitorus 2 | Parhundalian Jawa Dipar | 99° 14' 58.372" E | 2° 51' 27.709" N | 0.95 | 0.95 | 17.10 | NL | 17/03/2020 |
| 2533 | Nasip Sitorus 3 | Parhundalian Jawa Dipar | 99° 14' 59.098" E | 2° 51' 19.359" N | 0.67 | 0.67 | 12.06 | NL | 17/03/2020 |
| 2534 | Nasirun Damanik | Dolok Parmonangan | 99° 12' 21.604" E | 3° 7' 49.169" N | 1.16 | 1.16 | 20.88 | NL | 17/03/2020 |
| 2535 | Natal Rinaldi Tampubolon 1 | Panombean Marjanji | 99° 12' 2.231" E | 2° 51' 27.453" N | 0.24 | 0.24 | 4.32 | NL | 17/03/2020 |
| 2536 | Natal Rinaldi Tampubolon 2 | Panombean Marjanji | 99° 12' 4.118" E | 2° 51' 24.841" N | 0.23 | 0.23 | 4.14 | NL | 17/03/2020 |
| 2537 | Natan Sirait 1 | Parhundalian Jawa Dipar | 99° 14' 32.088" E | 2° 50' 26.572" N | 0.35 | 0.35 | 6.30 | NL | 17/03/2020 |
| 2538 | Natan Sirait 2 | Parhundalian Jawa Dipar | 99° 14' 44.792" E | 2° 50' 49.552" N | 1.08 | 1.08 | 19.44 | NL | 17/03/2020 |
| 2539 | Nelson Siallagan 1 | Saribu Asih | 99° 8' 28.919" E | 2° 48' 57.907" N | 0.50 | 0.50 | 9.00 | NL | 17/03/2020 |
| 2540 | Nelson Siallagan 2 | Saribu Asih | 99° 8' 24.728" E | 2° 48' 55.770" N | 0.09 | 0.09 | 1.62 | NL | 17/03/2020 |
| 2541 | Nelson Siallagan 3 | Saribu Asih | 99° 8' 35.239" E | 2° 48' 51.817" N | 0.17 | 0.17 | 3.06 | NL | 17/03/2020 |
| 2542 | Nelson Siallagan 4 | Saribu Asih | 99° 8' 37.213" E | 2° 48' 51.064" N | 0.17 | 0.17 | 3.06 | NL | 17/03/2020 |
| 2543 | Nelson Siallagan 5 | Saribu Asih | 99° 8' 22.785" E | 2° 48' 15.869" N | 0.83 | 0.83 | 14.94 | NL | 17/03/2020 |
| 2544 | Nelson Siallagan 6 | Saribu Asih | 99° 8' 22.851" E | 2° 49' 9.861" N | 0.37 | 0.37 | 6.66 | NL | 17/03/2020 |
| 2545 | Nelson Siallagan 7 | Saribu Asih | 99° 8' 23.471" E | 2° 49' 12.248" N | 0.85 | 0.85 | 15.30 | NL | 17/03/2020 |
| 2546 | Nendi Tampubolon 1 | Panombean Marjanji | 99° 12' 24.533" E | 2° 51' 14.140" N | 0.19 | 0.19 | 3.42 | NL | 17/03/2020 |
| 2547 | Nendi Tampubolon 2 | Panombean Marjanji | 99° 12' 13.931" E | 2° 51' 55.670" N | 0.42 | 0.42 | 7.56 | NL | 17/03/2020 |
| 2548 | Nendi Tampubolon 3 | Panombean Marjanji | 99° 12' 8.330" E | 2° 51' 44.827" N | 0.21 | 0.21 | 3.78 | NL | 17/03/2020 |
| 2549 | Neroso 1 | Bahjambi III | 99° 10' 0.804" E | 2° 54' 10.738" N | 0.22 | 0.22 | 3.96 | NL | 17/03/2020 |
| 2550 | Neroso 2 | Bahjambi III | 99° 10' 0.575" E | 2° 54' 13.146" N | 0.12 | 0.12 | 2.16 | NL | 17/03/2020 |
| 2551 | Nerton Sinurat 1 | Parhundalian Jawa Dipar | 99° 14' 39.278" E | 2° 50' 20.123" N | 0.59 | 0.59 | 10.62 | NL | 17/03/2020 |
| 2552 | Nerton Sinurat 2 | Parhundalian Jawa Dipar | 99° 14' 35.703" E | 2° 50' 20.538" N | 0.57 | 0.57 | 10.26 | NL | 17/03/2020 |
| 2553 | Nerton Sinurat 3 | Parhundalian Jawa Dipar | 99° 14' 50.180" E | 2° 49' 50.218" N | 1.52 | 1.52 | 27.36 | NL | 17/03/2020 |
| 2554 | Nerton Sinurat 4 | Parhundalian Jawa Dipar | 99° 14' 30.325" E | 2° 50' 24.689" N | 0.30 | 0.30 | 5.40 | NL | 17/03/2020 |
| 2555 | Nestor Sitanggang | Dolok Parmonangan | 99° 13' 28.548" E | 3° 8' 43.440" N | 0.91 | 0.91 | 16.38 | NL | 17/03/2020 |
| 2556 | Ngadiman | Maligas Tongah | 99° 8' 44.245" E | 2° 50' 32.974" N | 0.24 | 0.24 | 4.32 | NL | 17/03/2020 |
| 2557 | Ngadino | Bandar Tongah | 99° 13' 40.872" E | 3° 5' 59.168" N | 0.87 | 0.87 | 15.66 | NL | 17/03/2020 |
| 2558 | Ngadiran 1 | Dolok Parmonangan | 99° 12' 22.468" E | 3° 7' 0.889" N | 0.14 | 0.14 | 2.52 | NL | 17/03/2020 |
| 2559 | Ngadiran 2 | Dolok Parmonangan | 99° 12' 39.308" E | 3° 6' 58.877" N | 0.24 | 0.24 | 4.32 | NL | 17/03/2020 |
| 2560 | Ngalياهو 1 | Tangga Batu | 99° 6' 5.856" E | 2° 47' 7.586" N | 0.62 | 0.62 | 11.16 | NL | 17/03/2020 |
| 2561 | Ngalياهو 2 | Tangga Batu | 99° 5' 59.807" E | 2° 47' 2.354" N | 1.51 | 1.51 | 27.18 | NL | 17/03/2020 |

BSI Services Malaysia Sdn Bhd
Co. Reg 200801003189
Suite 29.01 Level 29,
The Gardens North Tower,
Mid Valley City,
Lingkaran Syed Putra,
59200 Kuala Lumpur

T: +6 03 9212 9638
F: +6 03 9212 9639
info.malaysia@bsigroup.com
bsigroup.com/en-MY





Inspiring trust for a more resilient world.

Public

| | | | | | | | | | |
|------|-----------------------|-------------------------|-------------------|------------------|------|------|-------|----|------------|
| 2562 | Ngateman 1 | Maligas Tongah | 99° 8' 35.447" E | 2° 50' 45.325" N | 0.35 | 0.35 | 6.30 | NL | 17/03/2020 |
| 2563 | Ngateman 2 | Maligas Tongah | 99° 8' 46.014" E | 2° 50' 24.560" N | 0.25 | 0.25 | 4.50 | NL | 17/03/2020 |
| 2564 | Ngateman 3 | Maligas Tongah | 99° 8' 41.837" E | 2° 50' 3.103" N | 0.24 | 0.24 | 4.32 | NL | 17/03/2020 |
| 2565 | Ngateman 4 | Maligas Tongah | 99° 8' 26.410" E | 2° 50' 45.823" N | 0.67 | 0.67 | 12.06 | NL | 17/03/2020 |
| 2566 | Ngateman 5 | Maligas Tongah | 99° 8' 43.999" E | 2° 50' 44.140" N | 0.49 | 0.49 | 8.82 | NL | 17/03/2020 |
| 2567 | Ngateman 6 | Maligas Tongah | 99° 8' 54.321" E | 2° 50' 40.706" N | 0.64 | 0.64 | 11.52 | NL | 17/03/2020 |
| 2568 | Ngateman 7 | Maligas Tongah | 99° 8' 49.355" E | 2° 50' 2.763" N | 0.51 | 0.51 | 9.18 | NL | 17/03/2020 |
| 2569 | Ngateman 8 | Maligas Tongah | 99° 8' 47.777" E | 2° 50' 4.227" N | 0.21 | 0.21 | 3.78 | NL | 17/03/2020 |
| 2570 | Ngatiman | Dolok Parmonangan | 99° 12' 3.967" E | 3° 7' 44.909" N | 0.29 | 0.29 | 5.22 | NL | 17/03/2020 |
| 2571 | Ngatimen 1 | Bandar Tongah | 99° 13' 1.336" E | 3° 6' 23.977" N | 1.88 | 1.88 | 33.84 | NL | 17/03/2020 |
| 2572 | Ngatimen 2 | Bandar Tongah | 99° 13' 3.510" E | 3° 6' 26.333" N | 0.26 | 0.26 | 4.68 | NL | 17/03/2020 |
| 2573 | Ngatimen 3 | Bandar Tongah | 99° 12' 56.224" E | 3° 6' 5.707" N | 0.23 | 0.23 | 4.14 | NL | 17/03/2020 |
| 2574 | Ngatina | Maligas Tongah | 99° 9' 8.878" E | 2° 49' 58.987" N | 0.60 | 0.60 | 10.80 | NL | 17/03/2020 |
| 2575 | Ngatinem 1 | Parhondalian Jawa Dipar | 99° 14' 34.659" E | 2° 51' 16.180" N | 0.43 | 0.43 | 7.74 | NL | 17/03/2020 |
| 2576 | Ngatinem 2 | Parhondalian Jawa Dipar | 99° 14' 57.948" E | 2° 51' 41.917" N | 0.46 | 0.46 | 8.28 | NL | 17/03/2020 |
| 2577 | Ngatinem 3 | Parhondalian Jawa Dipar | 99° 14' 16.173" E | 2° 51' 19.728" N | 0.16 | 0.16 | 2.88 | NL | 17/03/2020 |
| 2578 | Ngatini | Maligas Tongah | 99° 8' 46.784" E | 2° 50' 23.058" N | 0.22 | 0.22 | 3.96 | NL | 17/03/2020 |
| 2579 | Ngatino 1 | Jawa Tengah I | 99° 10' 10.050" E | 2° 51' 17.888" N | 0.32 | 0.32 | 5.76 | NL | 17/03/2020 |
| 2580 | Ngatino 2 | Tanjung Pasir | 99° 10' 6.740" E | 2° 51' 2.483" N | 0.50 | 0.50 | 9.00 | NL | 17/03/2020 |
| 2581 | Ngatino 3 | Tanjung Pasir | 99° 10' 57.398" E | 2° 52' 16.545" N | 0.25 | 0.25 | 4.50 | NL | 17/03/2020 |
| 2582 | Ngatino 4 | Jawa Tengah I | 99° 10' 13.242" E | 2° 51' 10.957" N | 0.32 | 0.32 | 5.76 | NL | 17/03/2020 |
| 2583 | Ngatino 5 | Jawa Tengah I | 99° 10' 5.237" E | 2° 51' 6.388" N | 0.41 | 0.41 | 7.38 | NL | 17/03/2020 |
| 2584 | Ngatino 6 | Tanjung Pasir | 99° 10' 55.722" E | 2° 52' 9.587" N | 0.10 | 0.10 | 1.80 | NL | 17/03/2020 |
| 2585 | Ngatino 7 | Tanjung Pasir | 99° 10' 57.920" E | 2° 52' 13.340" N | 0.25 | 0.25 | 4.50 | NL | 17/03/2020 |
| 2586 | Ngatiran A | Tangga Batu | 99° 6' 2.769" E | 2° 47' 5.804" N | 0.49 | 0.49 | 8.82 | NL | 17/03/2020 |
| 2587 | Ngatiran B | Bandar Tongah | 99° 12' 58.698" E | 3° 6' 3.921" N | 0.29 | 0.29 | 5.22 | NL | 17/03/2020 |
| 2588 | Ngatiren 1 | Bandar Tongah | 99° 13' 1.810" E | 3° 6' 39.226" N | 0.28 | 0.28 | 5.04 | NL | 17/03/2020 |
| 2589 | Ngatiren 2 | Bandar Tongah | 99° 12' 39.624" E | 3° 6' 25.482" N | 0.16 | 0.16 | 2.88 | NL | 17/03/2020 |
| 2590 | Ngatiren 3 | Bandar Tongah | 99° 12' 30.613" E | 3° 6' 20.470" N | 0.33 | 0.33 | 5.94 | NL | 17/03/2020 |
| 2591 | Ngatiren 4 | Bandar Tongah | 99° 13' 2.034" E | 3° 6' 34.665" N | 0.66 | 0.66 | 11.88 | NL | 17/03/2020 |
| 2592 | Ngatiren 5 | Bandar Tongah | 99° 13' 4.486" E | 3° 6' 11.799" N | 0.13 | 0.13 | 2.34 | NL | 17/03/2020 |
| 2593 | Ngatiren 6 | Bandar Tongah | 99° 13' 1.354" E | 3° 6' 39.968" N | 0.25 | 0.25 | 4.50 | NL | 17/03/2020 |
| 2594 | Ngatiyem | Maligas Tongah | 99° 8' 58.327" E | 2° 50' 17.196" N | 0.18 | 0.18 | 3.24 | NL | 17/03/2020 |
| 2595 | Nikel Manurung 1 | Hutapadang | 99° 16' 17.349" E | 2° 47' 15.520" N | 0.53 | 0.53 | 9.54 | NL | 17/03/2020 |
| 2596 | Nikel Manurung 2 | Hutapadang | 99° 17' 3.889" E | 2° 46' 50.368" N | 1.48 | 1.48 | 26.64 | NL | 17/03/2020 |
| 2597 | Nikel Manurung 3 | Hutapadang | 99° 16' 17.840" E | 2° 47' 20.838" N | 1.17 | 1.17 | 21.06 | NL | 17/03/2020 |
| 2598 | Nikson H. Rajaguguk 1 | Saribu Asih | 99° 9' 55.041" E | 2° 49' 38.433" N | 0.60 | 0.60 | 10.80 | NL | 17/03/2020 |
| 2599 | Nikson H. Rajaguguk | Saribu Asih | 99° 9' 56.080" E | 2° 49' 33.079" N | 0.59 | 0.59 | 10.62 | NL | 17/03/2020 |

BSI Services Malaysia Sdn Bhd
Co. Reg 200801003189
Suite 29.01 Level 29,
The Gardens North Tower,
Mid Valley City,
Lingkaran Syed Putra,
59200 Kuala Lumpur

T: +6 03 9212 9638
F: +6 03 9212 9639
info.malaysia@bsigroup.com
bsigroup.com/en-MY





Inspiring trust for a more resilient world.

Public

| | 2 | | | | | | | | |
|------|------------------------------|-------------------------|-------------------|------------------|------|------|-------|----|------------|
| 2600 | Nikson Simanjuntak 1 | Saribu Asih | 99° 8' 21.368" E | 2° 48' 27.787" N | 0.26 | 0.26 | 4.68 | NL | 17/03/2020 |
| 2601 | Nikson Simanjuntak 2 | Saribu Asih | 99° 8' 20.236" E | 2° 48' 29.566" N | 0.34 | 0.34 | 6.12 | NL | 17/03/2020 |
| 2602 | Nila Wati Hutabarat | Dolok Parmonangan | 99° 12' 59.837" E | 3° 8' 40.260" N | 0.46 | 0.46 | 8.28 | NL | 17/03/2020 |
| 2603 | Nimrod Simanjuntak 1 | Buntu Bayu | 99° 11' 59.244" E | 2° 48' 8.021" N | 1.68 | 1.68 | 30.24 | NL | 17/03/2020 |
| 2604 | Nimrod Simanjuntak 2 | Saribu Asih | 99° 9' 49.374" E | 2° 49' 29.544" N | 0.76 | 0.76 | 13.68 | NL | 17/03/2020 |
| 2605 | Nimrod Simanjuntak 3 | Buntu Bayu | 99° 11' 1.343" E | 2° 48' 40.613" N | 0.48 | 0.48 | 8.64 | NL | 17/03/2020 |
| 2606 | Nimrod Simanjuntak 4 | Buntu Bayu | 99° 10' 59.450" E | 2° 48' 40.699" N | 0.56 | 0.56 | 10.08 | NL | 17/03/2020 |
| 2607 | Nimrod Simanjuntak 5 | Buntu Bayu | 99° 11' 2.336" E | 2° 48' 39.004" N | 0.65 | 0.65 | 11.70 | NL | 17/03/2020 |
| 2608 | Nimrod Simanjuntak 6 | Buntu Bayu | 99° 11' 5.514" E | 2° 48' 50.320" N | 0.82 | 0.82 | 14.76 | NL | 17/03/2020 |
| 2609 | Nimrod Simanjuntak 7 | Buntu Bayu | 99° 11' 7.060" E | 2° 48' 51.044" N | 0.41 | 0.41 | 7.38 | NL | 17/03/2020 |
| 2610 | Nimrod Simanjuntak 8 | Buntu Bayu | 99° 12' 2.889" E | 2° 48' 11.344" N | 1.21 | 1.21 | 21.78 | NL | 17/03/2020 |
| 2611 | Nimrod Simanjuntak 9 | Buntu Bayu | 99° 11' 1.345" E | 2° 48' 24.455" N | 0.70 | 0.70 | 12.60 | NL | 17/03/2020 |
| 2612 | Nimrot Sirait | Parhondalian Jawa Dipar | 99° 15' 8.202" E | 2° 51' 40.734" N | 0.61 | 0.61 | 10.98 | NL | 17/03/2020 |
| 2613 | Nindang Gultom | Jawa Tengah I | 99° 10' 31.327" E | 2° 51' 26.146" N | 0.39 | 0.39 | 7.02 | NL | 17/03/2020 |
| 2614 | Nisam | Parhondalian Jawa Dipar | 99° 14' 57.846" E | 2° 51' 54.482" N | 0.81 | 0.81 | 14.58 | NL | 17/03/2020 |
| 2615 | Nobon Dayan Siahaan 1 | Jawa Tengah I | 99° 11' 37.507" E | 2° 51' 32.743" N | 0.66 | 0.66 | 11.88 | NL | 17/03/2020 |
| 2616 | Nobon Dayan Siahaan 2 | Jawa Tengah I | 99° 11' 5.182" E | 2° 51' 42.416" N | 0.39 | 0.39 | 7.02 | NL | 17/03/2020 |
| 2617 | Nobon Dayan Siahaan 3 | Jawa Tengah I | 99° 11' 31.587" E | 2° 51' 27.894" N | 0.45 | 0.45 | 8.10 | NL | 17/03/2020 |
| 2618 | Nobon Dayan Siahaan 4 | Jawa Tengah I | 99° 11' 33.344" E | 2° 51' 28.270" N | 0.24 | 0.24 | 4.32 | NL | 17/03/2020 |
| 2619 | Nona Trisna Maretta Tambunan | Panombean Marjanji | 99° 11' 57.740" E | 2° 51' 36.482" N | 0.24 | 0.24 | 4.32 | NL | 17/03/2020 |
| 2620 | Normi Sinaga | Tonduhan | 99° 12' 29.370" E | 2° 50' 24.035" N | 0.20 | 0.20 | 3.60 | NL | 17/03/2020 |
| 2621 | Normi Sitorus A | Gonting Sidodadi | 99° 18' 22.116" E | 2° 52' 12.698" N | 1.84 | 1.84 | 33.12 | NL | 17/03/2020 |
| 2622 | Normi Sitorus B | Hutapadang | 99° 16' 29.971" E | 2° 46' 11.037" N | 1.31 | 1.31 | 23.58 | NL | 17/03/2020 |
| 2623 | Norson Lumban Gaol 1 | Parhondalian Jawa Dipar | 99° 15' 39.447" E | 2° 51' 11.451" N | 2.02 | 2.02 | 36.36 | NL | 17/03/2020 |
| 2624 | Norson Lumban Gaol 2 | Parhondalian Jawa Dipar | 99° 15' 40.890" E | 2° 51' 3.036" N | 2.08 | 2.08 | 37.44 | NL | 17/03/2020 |
| 2625 | Norson Lumban Gaol 3 | Parhondalian Jawa Dipar | 99° 15' 19.612" E | 2° 50' 42.197" N | 1.66 | 1.66 | 29.88 | NL | 17/03/2020 |
| 2626 | Norson Lumban Gaol 5 | Parhondalian Jawa Dipar | 99° 15' 43.000" E | 2° 51' 16.039" N | 0.93 | 0.93 | 16.74 | NL | 17/03/2020 |
| 2627 | Norson Lumban Gaol | Parhondalian Jawa | 99° 15' 38.645" E | 2° 51' 5.059" N | 1.90 | 1.90 | 34.20 | NL | 17/03/2020 |

BSI Services Malaysia Sdn Bhd
Co. Reg 200801003189
Suite 29.01 Level 29,
The Gardens North Tower,
Mid Valley City,
Lingkaran Syed Putra,
59200 Kuala Lumpur

T: +6 03 9212 9638
F: +6 03 9212 9639
info.malaysia@bsigroup.com
bsigroup.com/en-MY



Public

| | 6 | Dipar | | | | | | | |
|------|------------------------|--------------------------|-------------------|------------------|------|------|-------|----|------------|
| 2628 | Norson Lumban Gaol 7 | Parhundialian Jawa Dipar | 99° 15' 41.141" E | 2° 51' 17.110" N | 1.23 | 1.23 | 22.14 | NL | 17/03/2020 |
| 2629 | Nuang Purba 1 | Dolok Parmonangan | 99° 11' 53.222" E | 3° 7' 26.621" N | 0.09 | 0.09 | 1.62 | NL | 17/03/2020 |
| 2630 | Nuang Purba 2 | Dolok Parmonangan | 99° 12' 19.908" E | 3° 7' 43.994" N | 0.33 | 0.33 | 5.94 | NL | 17/03/2020 |
| 2631 | Nuang Purba 3 | Dolok Parmonangan | 99° 12' 0.350" E | 3° 7' 34.010" N | 0.23 | 0.23 | 4.14 | NL | 17/03/2020 |
| 2632 | Nuang Purba 4 | Dolok Parmonangan | 99° 12' 40.848" E | 3° 7' 45.873" N | 1.42 | 1.42 | 25.56 | NL | 17/03/2020 |
| 2633 | Nuang Purba 5 | Dolok Parmonangan | 99° 12' 16.685" E | 3° 7' 27.939" N | 0.87 | 0.87 | 15.66 | NL | 17/03/2020 |
| 2634 | Nuraini 1 | Baja Dolok | 99° 10' 58.044" E | 2° 54' 12.096" N | 0.16 | 0.16 | 2.88 | NL | 17/03/2020 |
| 2635 | Nuraini 2 | Baja Dolok | 99° 10' 58.821" E | 2° 54' 10.723" N | 0.26 | 0.26 | 4.68 | NL | 17/03/2020 |
| 2636 | Nuraisyah Damanik 1 | Dolok Parmonangan | 99° 13' 17.243" E | 3° 7' 35.746" N | 0.29 | 0.29 | 5.22 | NL | 17/03/2020 |
| 2637 | Nuraisyah Damanik 2 | Dolok Parmonangan | 99° 13' 10.840" E | 3° 7' 20.040" N | 0.37 | 0.37 | 6.66 | NL | 17/03/2020 |
| 2638 | Nuraisyah Damanik 3 | Dolok Parmonangan | 99° 13' 3.739" E | 3° 7' 14.411" N | 0.17 | 0.17 | 3.06 | NL | 17/03/2020 |
| 2639 | Nuraisyah Damanik 4 | Dolok Parmonangan | 99° 13' 23.683" E | 3° 7' 22.931" N | 0.22 | 0.22 | 3.96 | NL | 17/03/2020 |
| 2640 | Nurbetti Sinaga | Dolok Parmonangan | 99° 13' 18.883" E | 3° 7' 35.796" N | 0.57 | 0.57 | 10.26 | NL | 17/03/2020 |
| 2641 | Nurbetty Manurung 1 | Hutapadang | 99° 16' 29.890" E | 2° 46' 21.206" N | 0.70 | 0.70 | 12.60 | NL | 17/03/2020 |
| 2642 | Nurbetty Manurung 2 | Hutapadang | 99° 16' 33.142" E | 2° 46' 20.272" N | 1.52 | 1.52 | 27.36 | NL | 17/03/2020 |
| 2643 | Nurdalina Sitanggang 1 | Saribu Asih | 99° 8' 8.687" E | 2° 48' 43.061" N | 0.36 | 0.36 | 6.48 | NL | 17/03/2020 |
| 2644 | Nurdalina Sitanggang 2 | Saribu Asih | 99° 8' 13.517" E | 2° 48' 43.436" N | 0.46 | 0.46 | 8.28 | NL | 17/03/2020 |
| 2645 | Nurdeli Manurung 1 | Saribu Asih | 99° 9' 41.503" E | 2° 49' 35.116" N | 0.37 | 0.37 | 6.66 | NL | 17/03/2020 |
| 2646 | Nurdeli Manurung 2 | Saribu Asih | 99° 9' 30.725" E | 2° 49' 19.939" N | 1.22 | 1.22 | 21.96 | NL | 17/03/2020 |
| 2647 | Nurdeli Manurung 3 | Saribu Asih | 99° 9' 31.123" E | 2° 49' 26.532" N | 0.49 | 0.49 | 8.82 | NL | 17/03/2020 |
| 2648 | Nurdeli Manurung 4 | Saribu Asih | 99° 9' 35.605" E | 2° 49' 26.283" N | 0.88 | 0.88 | 15.84 | NL | 17/03/2020 |
| 2649 | Nurhaida Rajagukguk 1 | Jawa Tengah I | 99° 10' 54.817" E | 2° 51' 22.758" N | 0.50 | 0.50 | 9.00 | NL | 17/03/2020 |
| 2650 | Nurhaida Rajagukguk 2 | Jawa Tengah I | 99° 10' 55.431" E | 2° 51' 1.324" N | 0.47 | 0.47 | 8.46 | NL | 17/03/2020 |
| 2651 | Nurhaida Sinaga 1 | Saribu Asih | 99° 8' 36.269" E | 2° 48' 45.556" N | 0.39 | 0.39 | 7.02 | NL | 17/03/2020 |
| 2652 | Nurhaida Sinaga 2 | Saribu Asih | 99° 8' 27.476" E | 2° 48' 40.963" N | 0.45 | 0.45 | 8.10 | NL | 17/03/2020 |
| 2653 | Nurhaida Sinaga 3 | Saribu Asih | 99° 8' 33.108" E | 2° 48' 21.115" N | 0.51 | 0.51 | 9.18 | NL | 17/03/2020 |
| 2654 | Nurhaida Sinaga 4 | Saribu Asih | 99° 8' 28.041" E | 2° 48' 42.294" N | 0.29 | 0.29 | 5.22 | NL | 17/03/2020 |
| 2655 | Nurhaida Sinaga 5 | Saribu Asih | 99° 8' 16.598" E | 2° 48' 59.115" N | 0.18 | 0.18 | 3.24 | NL | 17/03/2020 |
| 2656 | Nurhaida Sinaga 6 | Saribu Asih | 99° 8' 12.396" E | 2° 48' 50.151" N | 0.34 | 0.34 | 6.12 | NL | 17/03/2020 |
| 2657 | Nurhayati 1 | Dolok Parmonangan | 99° 12' 7.167" E | 3° 7' 47.747" N | 0.14 | 0.14 | 2.52 | NL | 17/03/2020 |
| 2658 | Nurhayati 2 | Dolok Parmonangan | 99° 12' 1.116" E | 3° 7' 38.905" N | 0.17 | 0.17 | 3.06 | NL | 17/03/2020 |
| 2659 | Nurhayati Manurung | Hutapadang | 99° 15' 11.530" E | 2° 47' 37.462" N | 1.21 | 1.21 | 21.78 | NL | 17/03/2020 |
| 2660 | Nurhayati Purba 1 | Dolok Parmonangan | 99° 12' 12.303" E | 3° 7' 43.875" N | 0.13 | 0.13 | 2.34 | NL | 17/03/2020 |
| 2661 | Nurhayati Purba 2 | Dolok Parmonangan | 99° 12' 12.275" E | 3° 7' 36.214" N | 0.05 | 0.05 | 0.90 | NL | 17/03/2020 |
| 2662 | Nuriah 1 | Bandar Tongah | 99° 13' 5.256" E | 3° 6' 2.830" N | 0.24 | 0.24 | 4.32 | NL | 17/03/2020 |
| 2663 | Nuriah 2 | Bandar Tongah | 99° 13' 10.513" E | 3° 6' 13.086" N | 0.62 | 0.62 | 11.16 | NL | 17/03/2020 |
| 2664 | Nurlela Sinaga | Tonduhan | 99° 12' 8.782" E | 2° 50' 40.155" N | 0.24 | 0.24 | 4.32 | NL | 17/03/2020 |



Inspiring trust for a more resilient world.

Public

| | | | | | | | | | |
|------|----------------------|-------------------------|-------------------|------------------|------|------|-------|----|------------|
| 2665 | Nurli Tambuban | Parhundalian Jawa Dipar | 99° 15' 19.826" E | 2° 51' 36.046" N | 0.74 | 0.74 | 13.32 | NL | 17/03/2020 |
| 2666 | Nurliana Siahaan | Maligas Tongah | 99° 9' 54.654" E | 2° 50' 30.595" N | 0.33 | 0.33 | 5.94 | NL | 17/03/2020 |
| 2667 | Nurliana Sinaga | Saribu Asih | 99° 8' 9.108" E | 2° 49' 6.490" N | 0.17 | 0.17 | 3.06 | NL | 17/03/2020 |
| 2668 | Nurmaidah Sitorus | Hutapadang | 99° 16' 36.652" E | 2° 46' 49.592" N | 0.81 | 0.81 | 14.58 | NL | 17/03/2020 |
| 2669 | Nurmala Manurung 1 | Saribu Asih | 99° 9' 23.744" E | 2° 49' 8.416" N | 0.42 | 0.42 | 7.56 | NL | 17/03/2020 |
| 2670 | Nurmala Manurung 2 | Saribu Asih | 99° 9' 37.842" E | 2° 49' 2.777" N | 1.54 | 1.54 | 27.72 | NL | 17/03/2020 |
| 2671 | Nurmala Manurung 3 | Saribu Asih | 99° 9' 30.969" E | 2° 49' 3.634" N | 0.07 | 0.07 | 1.26 | NL | 17/03/2020 |
| 2672 | Nurmala Manurung 4 | Saribu Asih | 99° 9' 25.720" E | 2° 49' 3.098" N | 0.94 | 0.94 | 16.92 | NL | 17/03/2020 |
| 2673 | Nurmala Manurung 5 | Saribu Asih | 99° 9' 11.393" E | 2° 48' 57.315" N | 0.46 | 0.46 | 8.28 | NL | 17/03/2020 |
| 2674 | Nurmala Simanjutak 1 | Muara Mulia | 99° 13' 1.484" E | 2° 52' 22.298" N | 0.27 | 0.27 | 4.86 | NL | 17/03/2020 |
| 2675 | Nurmala Simanjutak 2 | Muara Mulia | 99° 13' 1.886" E | 2° 52' 20.131" N | 0.50 | 0.50 | 9.00 | NL | 17/03/2020 |
| 2676 | Nurmala Sinurat | Tonduhan | 99° 13' 49.829" E | 2° 48' 37.044" N | 1.00 | 1.00 | 18.00 | NL | 17/03/2020 |
| 2677 | Nurmawan Sihotang | Saribu Asih | 99° 9' 22.372" E | 2° 48' 54.679" N | 0.14 | 0.14 | 2.52 | NL | 17/03/2020 |
| 2678 | Nurmi Br Sirait | Hutapadang | 99° 14' 5.078" E | 2° 46' 49.107" N | 0.45 | 0.45 | 8.10 | NL | 17/03/2020 |
| 2679 | Nursamin Sinaga 1 | Dolok Parmonangan | 99° 13' 18.444" E | 3° 7' 23.196" N | 0.39 | 0.39 | 7.02 | NL | 17/03/2020 |
| 2680 | Nursamin Sinaga 2 | Dolok Parmonangan | 99° 13' 18.926" E | 3° 7' 25.118" N | 0.56 | 0.56 | 10.08 | NL | 17/03/2020 |
| 2681 | Nursetia Santuri 1 | Bahjambi III | 99° 10' 9.060" E | 2° 54' 42.314" N | 0.14 | 0.14 | 2.52 | NL | 17/03/2020 |
| 2682 | Nursetia Santuri 2 | Bahjambi III | 99° 9' 48.167" E | 2° 54' 36.944" N | 0.45 | 0.45 | 8.10 | NL | 17/03/2020 |
| 2683 | Nursia Manurung 1 | Maligas Tongah | 99° 9' 59.772" E | 2° 50' 32.123" N | 0.82 | 0.82 | 14.76 | NL | 17/03/2020 |
| 2684 | Nursia Manurung 2 | Maligas Tongah | 99° 9' 58.430" E | 2° 50' 46.454" N | 1.25 | 1.25 | 22.50 | NL | 17/03/2020 |
| 2685 | Nurti Sirait | Jawa Tengah I | 99° 10' 16.166" E | 2° 51' 8.835" N | 0.29 | 0.29 | 5.22 | NL | 17/03/2020 |
| 2686 | Ober Nainggolan 1 | Jawa Tengah II | 99° 11' 10.708" E | 2° 50' 43.233" N | 0.12 | 0.12 | 2.16 | NL | 17/03/2020 |
| 2687 | Ober Nainggolan 2 | Saribu Asih | 99° 11' 16.678" E | 2° 50' 42.631" N | 0.23 | 0.23 | 4.14 | NL | 17/03/2020 |
| 2688 | Older Pasaribu | Jawa Tengah II | 99° 11' 27.301" E | 2° 50' 28.209" N | 0.20 | 0.20 | 3.60 | NL | 17/03/2020 |
| 2689 | Oloan Manurung | Hutapadang | 99° 15' 2.263" E | 2° 46' 38.488" N | 1.44 | 1.44 | 25.92 | NL | 17/03/2020 |
| 2690 | Oloan Sinaga | Tonduhan | 99° 11' 54.594" E | 2° 49' 42.820" N | 3.50 | 3.50 | 63.00 | NL | 17/03/2020 |
| 2691 | Olom Manurung | Parhundalian Jawa Dipar | 99° 14' 48.266" E | 2° 51' 12.805" N | 0.72 | 0.72 | 12.96 | NL | 17/03/2020 |
| 2692 | Olopan Simanjutak 1 | Saribu Asih | 99° 9' 30.921" E | 2° 48' 49.150" N | 0.32 | 0.32 | 5.76 | NL | 17/03/2020 |
| 2693 | Olopan Simanjutak 2 | Saribu Asih | 99° 9' 29.538" E | 2° 48' 52.984" N | 0.32 | 0.32 | 5.76 | NL | 17/03/2020 |
| 2694 | Olwin F Sinaga | Jawa Tengah II | 99° 11' 26.732" E | 2° 50' 55.489" N | 0.28 | 0.28 | 5.04 | NL | 17/03/2020 |
| 2695 | Ontang Rajaguguk 1 | Jawa Tengah I | 99° 10' 28.068" E | 2° 51' 46.604" N | 0.54 | 0.54 | 9.72 | NL | 17/03/2020 |
| 2696 | Ontang Rajaguguk 2 | Jawa Tengah I | 99° 10' 18.456" E | 2° 51' 38.860" N | 0.64 | 0.64 | 11.52 | NL | 17/03/2020 |
| 2697 | Ontang Rajaguguk 3 | Jawa Tengah I | 99° 10' 38.561" E | 2° 50' 28.154" N | 0.23 | 0.23 | 4.14 | NL | 17/03/2020 |
| 2698 | Orita Pasaribu | Jawa Tengah I | 99° 11' 14.514" E | 2° 51' 17.922" N | 0.23 | 0.23 | 4.14 | NL | 17/03/2020 |
| 2699 | Osner Siahaan 1 | Saribu Asih | 99° 9' 18.545" E | 2° 49' 42.578" N | 0.37 | 0.37 | 6.66 | NL | 17/03/2020 |
| 2700 | Osner Siahaan 2 | Saribu Asih | 99° 9' 5.735" E | 2° 49' 19.288" N | 0.22 | 0.22 | 3.96 | NL | 17/03/2020 |
| 2701 | Osner Tampubolon 1 | Panombean Marjanji | 99° 12' 28.188" E | 2° 51' 17.656" N | 0.51 | 0.51 | 9.18 | NL | 17/03/2020 |

BSI Services Malaysia Sdn Bhd
Co. Reg 200801003189
Suite 29.01 Level 29,
The Gardens North Tower,
Mid Valley City,
Lingkaran Syed Putra,
59200 Kuala Lumpur

T: +6 03 9212 9638
F: +6 03 9212 9639
info.malaysia@bsigroup.com
bsigroup.com/en-MY



Public

| | | | | | | | | | |
|------|---------------------------|-------------------------|-------------------|------------------|------|------|-------|----|------------|
| 2702 | Osner Tampubolon 2 | Panombean Marjanji | 99° 12' 26.741" E | 2° 51' 19.588" N | 0.28 | 0.28 | 5.04 | NL | 17/03/2020 |
| 2703 | Osner Tampubolon 3 | Panombean Marjanji | 99° 12' 27.251" E | 2° 51' 16.179" N | 0.26 | 0.26 | 4.68 | NL | 17/03/2020 |
| 2704 | Osner Tampubolon 4 | Panombean Marjanji | 99° 12' 16.209" E | 2° 51' 35.818" N | 0.23 | 0.23 | 4.14 | NL | 17/03/2020 |
| 2705 | Osnidesmawati Simanjuntak | Saribu Asih | 99° 9' 40.114" E | 2° 49' 43.697" N | 0.26 | 0.26 | 4.68 | NL | 17/03/2020 |
| 2706 | Osta Sinurat | Tonduhan | 99° 12' 16.647" E | 2° 50' 33.583" N | 0.24 | 0.24 | 4.32 | NL | 17/03/2020 |
| 2707 | Oster Sianturi 1 | Hutapadang | 99° 14' 44.717" E | 2° 47' 24.253" N | 1.47 | 1.47 | 26.46 | NL | 17/03/2020 |
| 2708 | Oster Sianturi 2 | Hutapadang | 99° 14' 45.022" E | 2° 47' 6.160" N | 0.67 | 0.67 | 12.06 | NL | 17/03/2020 |
| 2709 | Oster Sianturi 3 | Hutapadang | 99° 14' 46.397" E | 2° 47' 33.749" N | 1.34 | 1.34 | 24.12 | NL | 17/03/2020 |
| 2710 | Oster Sianturi 4 | Hutapadang | 99° 14' 47.030" E | 2° 47' 29.189" N | 2.21 | 2.21 | 39.78 | NL | 17/03/2020 |
| 2711 | Osti Manik | Jawa Tengah I | 99° 10' 17.814" E | 2° 51' 9.137" N | 0.36 | 0.36 | 6.48 | NL | 17/03/2020 |
| 2712 | Osti Nainggolan | Parhundalian Jawa Dipar | 99° 15' 20.830" E | 2° 50' 47.065" N | 1.88 | 1.88 | 33.84 | NL | 17/03/2020 |
| 2713 | Osti Situmorang 1 | Saribu Asih | 99° 8' 51.409" E | 2° 49' 52.385" N | 0.64 | 0.64 | 11.52 | NL | 17/03/2020 |
| 2714 | Osti Situmorang 2 | Saribu Asih | 99° 9' 0.308" E | 2° 49' 45.676" N | 0.40 | 0.40 | 7.20 | NL | 17/03/2020 |
| 2715 | Padi | Bandar Tongah | 99° 12' 58.638" E | 3° 6' 7.184" N | 0.16 | 0.16 | 2.88 | NL | 17/03/2020 |
| 2716 | Paeran | Parhundalian Jawa Dipar | 99° 14' 22.016" E | 2° 51' 15.688" N | 0.45 | 0.45 | 8.10 | NL | 17/03/2020 |
| 2717 | Paet Tua Saragi 1 | Jawa Tengah I | 99° 10' 39.520" E | 2° 51' 27.406" N | 0.55 | 0.55 | 9.90 | NL | 17/03/2020 |
| 2718 | Paet Tua Saragi 2 | Jawa Tengah I | 99° 10' 28.523" E | 2° 51' 16.336" N | 0.45 | 0.45 | 8.10 | NL | 17/03/2020 |
| 2719 | Paet Tua Saragi 3 | Jawa Tengah I | 99° 10' 19.580" E | 2° 50' 50.802" N | 0.39 | 0.39 | 7.02 | NL | 17/03/2020 |
| 2720 | Paet Tua Saragi 4 | Jawa Tengah I | 99° 10' 36.050" E | 2° 51' 18.247" N | 0.37 | 0.37 | 6.66 | NL | 17/03/2020 |
| 2721 | Paet Tua Saragi 5 | Jawa Tengah I | 99° 10' 29.158" E | 2° 50' 31.187" N | 0.50 | 0.50 | 9.00 | NL | 17/03/2020 |
| 2722 | Paet Tua Saragi 6 | Jawa Tengah I | 99° 10' 27.364" E | 2° 51' 9.947" N | 0.77 | 0.77 | 13.86 | NL | 17/03/2020 |
| 2723 | Paian Sinaga | Buntu Turunan | 99° 9' 23.857" E | 2° 46' 45.933" N | 1.02 | 1.02 | 18.36 | NL | 17/03/2020 |
| 2724 | Paidi 1 | Maligas Tongah | 99° 8' 30.562" E | 2° 50' 50.184" N | 0.26 | 0.26 | 4.68 | NL | 17/03/2020 |
| 2725 | Paidi 2 | Saribu Asih | 99° 8' 57.782" E | 2° 49' 49.563" N | 0.12 | 0.12 | 2.16 | NL | 17/03/2020 |
| 2726 | Paidi 3 | Saribu Asih | 99° 8' 58.467" E | 2° 49' 50.272" N | 0.20 | 0.20 | 3.60 | NL | 17/03/2020 |
| 2727 | Paidi 4 | Saribu Asih | 99° 8' 50.023" E | 2° 49' 49.010" N | 0.52 | 0.52 | 9.36 | NL | 17/03/2020 |
| 2728 | Paidi 5 | Maligas Tongah | 99° 8' 56.572" E | 2° 49' 48.310" N | 0.46 | 0.46 | 8.28 | NL | 17/03/2020 |
| 2729 | Paidi 6 | Maligas Tongah | 99° 8' 19.049" E | 2° 50' 43.488" N | 0.56 | 0.56 | 10.08 | NL | 17/03/2020 |
| 2730 | Paidi 7 | Saribu Asih | 99° 8' 51.223" E | 2° 50' 24.536" N | 0.20 | 0.20 | 3.60 | NL | 17/03/2020 |
| 2731 | Paidi 8 | Maligas Tongah | 99° 8' 53.231" E | 2° 49' 59.663" N | 0.35 | 0.35 | 6.30 | NL | 17/03/2020 |
| 2732 | Paiman Nahulae 1 | Hutapadang | 99° 16' 58.630" E | 2° 47' 15.227" N | 0.81 | 0.81 | 14.58 | NL | 17/03/2020 |
| 2733 | Paiman Nahulae 2 | Hutapadang | 99° 16' 36.555" E | 2° 47' 18.102" N | 1.51 | 1.51 | 27.18 | NL | 17/03/2020 |
| 2734 | Painam | Bandar Tongah | 99° 13' 1.961" E | 3° 6' 10.943" N | 0.10 | 0.10 | 1.80 | NL | 17/03/2020 |
| 2735 | Painem | Baja Dolok | 99° 10' 37.823" E | 2° 54' 5.782" N | 0.20 | 0.20 | 3.60 | NL | 17/03/2020 |
| 2736 | Paini Ii 1 | Maligas Tongah | 99° 8' 41.470" E | 2° 50' 26.742" N | 0.21 | 0.21 | 3.78 | NL | 17/03/2020 |
| 2737 | Paini Ii 2 | Saribu Asih | 99° 8' 37.788" E | 2° 49' 37.634" N | 0.27 | 0.27 | 4.86 | NL | 17/03/2020 |
| 2738 | Paino D | Bandar Tongah | 99° 12' 58.699" E | 3° 6' 10.889" N | 0.13 | 0.13 | 2.34 | NL | 17/03/2020 |
| 2739 | Paino A | Hutapadang | 99° 17' 25.293" E | 2° 47' 15.758" N | 0.30 | 0.30 | 5.40 | NL | 17/03/2020 |



Inspiring trust for a more resilient world.

Public

| | | | | | | | | | |
|------|-------------------------|-------------------------|-------------------|------------------|------|------|-------|----|------------|
| 2740 | Paino B | Parhundalian Jawa Dipar | 99° 14' 26.929" E | 2° 51' 15.607" N | 0.95 | 0.95 | 17.10 | NL | 17/03/2020 |
| 2741 | Paino C 1 | Tangga Batu | 99° 4' 11.268" E | 2° 46' 31.874" N | 0.15 | 0.15 | 2.70 | NL | 17/03/2020 |
| 2742 | Paino C 2 | Tangga Batu | 99° 4' 14.201" E | 2° 46' 33.913" N | 0.94 | 0.94 | 16.92 | NL | 17/03/2020 |
| 2743 | Paino Purba | Dolok Parmonangan | 99° 13' 27.875" E | 3° 7' 23.667" N | 0.14 | 0.14 | 2.52 | NL | 17/03/2020 |
| 2744 | Palmar Napitupulu 1 | Bahjambi III | 99° 11' 0.593" E | 2° 54' 49.933" N | 0.22 | 0.22 | 3.96 | NL | 17/03/2020 |
| 2745 | Palmar Napitupulu 2 | Bahjambi III | 99° 11' 6.030" E | 2° 54' 53.797" N | 0.28 | 0.28 | 5.04 | NL | 17/03/2020 |
| 2746 | Palmar Napitupulu 3 | Baja Dolok | 99° 10' 52.547" E | 2° 54' 52.503" N | 0.53 | 0.53 | 9.54 | NL | 17/03/2020 |
| 2747 | Palmer Silitonga | Jawa Tengah I | 99° 11' 29.700" E | 2° 51' 30.565" N | 0.50 | 0.50 | 9.00 | NL | 17/03/2020 |
| 2748 | Pandapotan Manurung | Tonduhan | 99° 10' 56.070" E | 2° 49' 42.002" N | 1.36 | 1.36 | 24.48 | NL | 17/03/2020 |
| 2749 | Pandapotan Saragi 1 | Jawa Tengah I | 99° 10' 28.542" E | 2° 51' 29.384" N | 0.42 | 0.42 | 7.56 | NL | 17/03/2020 |
| 2750 | Pandapotan Saragi 2 | Jawa Tengah I | 99° 10' 43.524" E | 2° 50' 44.275" N | 0.52 | 0.52 | 9.36 | NL | 17/03/2020 |
| 2751 | Pandapotan Sirait 1 | Jawa Tengah I | 99° 11' 5.666" E | 2° 50' 47.201" N | 0.76 | 0.76 | 13.68 | NL | 17/03/2020 |
| 2752 | Pandapotan Sirait 2 | Jawa Tengah I | 99° 10' 8.949" E | 2° 51' 19.966" N | 0.22 | 0.22 | 3.96 | NL | 17/03/2020 |
| 2753 | Pandapotan Sirait 3 | Jawa Tengah I | 99° 10' 9.052" E | 2° 51' 16.142" N | 0.80 | 0.80 | 14.40 | NL | 17/03/2020 |
| 2754 | Pandapotan Sirait 4 | Jawa Tengah I | 99° 10' 49.583" E | 2° 50' 52.929" N | 0.51 | 0.51 | 9.18 | NL | 17/03/2020 |
| 2755 | Pandapotan Sirait 5 | Jawa Tengah I | 99° 10' 6.359" E | 2° 51' 14.793" N | 0.34 | 0.34 | 6.12 | NL | 17/03/2020 |
| 2756 | Pandapotan Sirait 6 | Jawa Tengah I | 99° 10' 27.942" E | 2° 51' 5.393" N | 0.60 | 0.60 | 10.80 | NL | 17/03/2020 |
| 2757 | Pandapotan Sitorus 1 | Hutapadang | 99° 16' 29.178" E | 2° 46' 49.182" N | 1.36 | 1.36 | 24.48 | NL | 17/03/2020 |
| 2758 | Pandapotan Sitorus 2 | Hutapadang | 99° 16' 19.272" E | 2° 46' 46.525" N | 0.90 | 0.90 | 16.20 | NL | 17/03/2020 |
| 2759 | Pandapotan Sitorus 3 | Hutapadang | 99° 16' 43.153" E | 2° 46' 57.858" N | 0.38 | 0.38 | 6.84 | NL | 17/03/2020 |
| 2760 | Pandapotan Sitorus 4 | Hutapadang | 99° 16' 12.668" E | 2° 46' 36.215" N | 2.15 | 2.15 | 38.70 | NL | 17/03/2020 |
| 2761 | Pandapotan Tampubolon | Jawa Tengah I | 99° 11' 19.876" E | 2° 51' 28.239" N | 0.51 | 0.51 | 9.18 | NL | 17/03/2020 |
| 2762 | Pangihutan Sirait | Jawa Tengah I | 99° 10' 53.305" E | 2° 51' 33.127" N | 0.25 | 0.25 | 4.50 | NL | 17/03/2020 |
| 2763 | Pantun Nainggolan | Jawa Tengah I | 99° 10' 42.136" E | 2° 50' 49.298" N | 0.41 | 0.41 | 7.38 | NL | 17/03/2020 |
| 2764 | Parasian Sinaga 1 | Jawa Tengah II | 99° 11' 54.912" E | 2° 50' 56.332" N | 0.52 | 0.52 | 9.36 | NL | 17/03/2020 |
| 2765 | Parasian Sinaga 2 | Jawa Tengah II | 99° 11' 55.549" E | 2° 50' 57.541" N | 0.38 | 0.38 | 6.84 | NL | 17/03/2020 |
| 2766 | Parasian Sinaga 3 | Jawa Tengah II | 99° 11' 55.703" E | 2° 50' 50.407" N | 0.85 | 0.85 | 15.30 | NL | 17/03/2020 |
| 2767 | Pardamean Napitupulu 1 | Muara Mulia | 99° 13' 31.937" E | 2° 52' 57.046" N | 0.15 | 0.15 | 2.70 | NL | 17/03/2020 |
| 2768 | Pardamean Napitupulu 2 | Muara Mulia | 99° 13' 34.083" E | 2° 52' 56.195" N | 0.11 | 0.11 | 1.98 | NL | 17/03/2020 |
| 2769 | Pardamean Napitupulu 3 | Muara Mulia | 99° 13' 22.262" E | 2° 52' 35.930" N | 0.38 | 0.38 | 6.84 | NL | 17/03/2020 |
| 2770 | Pardamean Napitupulu 4 | Muara Mulia | 99° 13' 44.366" E | 2° 53' 2.482" N | 0.67 | 0.67 | 12.06 | NL | 17/03/2020 |
| 2771 | Pardamean Simanjuntak 1 | Saribu Asih | 99° 8' 19.666" E | 2° 48' 19.059" N | 0.21 | 0.21 | 3.78 | NL | 17/03/2020 |
| 2772 | Pardamean Simanjuntak 2 | Saribu Asih | 99° 8' 38.196" E | 2° 48' 52.883" N | 0.22 | 0.22 | 3.96 | NL | 17/03/2020 |
| 2773 | Pardamean Tampubolon | Panombean Marjanji | 99° 12' 34.912" E | 2° 51' 23.799" N | 0.26 | 0.26 | 4.68 | NL | 17/03/2020 |

BSI Services Malaysia Sdn Bhd
Co. Reg 200801003189
Suite 29.01 Level 29,
The Gardens North Tower,
Mid Valley City,
Lingkaran Syed Putra,
59200 Kuala Lumpur

T: +6 03 9212 9638
F: +6 03 9212 9639
info.malaysia@bsigroup.com
bsigroup.com/en-MY





Inspiring trust for a more resilient world.

Public

| | | | | | | | | | |
|------|---------------------------|-------------------------|-------------------|------------------|------|------|-------|----|------------|
| 2774 | Pardomuan Simanjuntak | Buntu Bayu | 99° 11' 36.358" E | 2° 48' 30.093" N | 0.98 | 0.98 | 17.64 | NL | 17/03/2020 |
| 2775 | Pardomuan Sirait | Hutapadang | 99° 18' 43.713" E | 2° 47' 6.464" N | 0.61 | 0.61 | 10.98 | NL | 17/03/2020 |
| 2776 | Pargaulan Saragih 1 | Saribu Asih | 99° 10' 11.125" E | 2° 50' 6.259" N | 1.00 | 1.00 | 18.00 | NL | 17/03/2020 |
| 2777 | Pargaulan Saragih 2 | Saribu Asih | 99° 9' 56.348" E | 2° 50' 11.158" N | 0.50 | 0.50 | 9.00 | NL | 17/03/2020 |
| 2778 | Pargaulan Saragih 3 | Saribu Asih | 99° 10' 30.692" E | 2° 49' 59.837" N | 3.00 | 3.00 | 54.00 | NL | 17/03/2020 |
| 2779 | Pargaulan Saragih 4 | Saribu Asih | 99° 10' 0.875" E | 2° 50' 9.649" N | 0.12 | 0.12 | 2.16 | NL | 17/03/2020 |
| 2780 | Pargaulan Saragih 5 | Saribu Asih | 99° 10' 7.332" E | 2° 50' 10.137" N | 0.25 | 0.25 | 4.50 | NL | 17/03/2020 |
| 2781 | Pargaulan Saragih 6 | Saribu Asih | 99° 9' 57.362" E | 2° 50' 14.825" N | 0.16 | 0.16 | 2.88 | NL | 17/03/2020 |
| 2782 | Pargaulan Saragih 7 | Saribu Asih | 99° 9' 50.229" E | 2° 50' 17.502" N | 2.00 | 2.00 | 36.00 | NL | 17/03/2020 |
| 2783 | Pargaulan Saragih 8 | Saribu Asih | 99° 10' 11.318" E | 2° 50' 43.862" N | 0.60 | 0.60 | 10.80 | NL | 17/03/2020 |
| 2784 | Pariama Silitonga | Saribu Asih | 99° 9' 18.113" E | 2° 49' 38.205" N | 0.83 | 0.83 | 14.94 | NL | 17/03/2020 |
| 2785 | Pariaman Manurung | Saribu Asih | 99° 8' 10.906" E | 2° 48' 12.664" N | 0.19 | 0.19 | 3.42 | NL | 17/03/2020 |
| 2786 | Pario | Tangga Batu | 99° 4' 53.102" E | 2° 46' 33.164" N | 0.55 | 0.55 | 9.90 | NL | 17/03/2020 |
| 2787 | Paris Siburian | Jawa Tengah I | 99° 10' 37.067" E | 2° 51' 51.557" N | 0.71 | 0.71 | 12.78 | NL | 17/03/2020 |
| 2788 | Parlaungan Pandiangan 1 | Naga Jaya II | 99° 11' 37.187" E | 3° 9' 19.699" N | 0.13 | 0.13 | 2.34 | NL | 17/03/2020 |
| 2789 | Parlaungan Pandiangan 2 | Naga Jaya II | 99° 11' 40.383" E | 3° 9' 26.533" N | 0.14 | 0.14 | 2.52 | NL | 17/03/2020 |
| 2790 | Parlaungan Pandiangan 3 | Naga Jaya II | 99° 11' 38.939" E | 3° 9' 31.597" N | 1.40 | 1.40 | 25.20 | NL | 17/03/2020 |
| 2791 | Parlaungan Pandiangan 4 | Naga Jaya II | 99° 11' 50.542" E | 3° 9' 32.438" N | 0.14 | 0.14 | 2.52 | NL | 17/03/2020 |
| 2792 | Parlaungan Pandiangan 5 | Naga Jaya II | 99° 11' 24.557" E | 3° 9' 19.887" N | 0.80 | 0.80 | 14.40 | NL | 17/03/2020 |
| 2793 | Parlaungan Pandiangan 6 | Bandar Tongah | 99° 11' 27.368" E | 3° 9' 21.147" N | 1.86 | 1.86 | 33.48 | NL | 17/03/2020 |
| 2794 | Parli | Dolok Parmonangan | 99° 13' 17.169" E | 3° 7' 32.406" N | 0.36 | 0.36 | 6.48 | NL | 17/03/2020 |
| 2795 | Parliaman Sitorus 1 | Hutapadang | 99° 17' 17.714" E | 2° 46' 14.756" N | 1.62 | 1.62 | 29.16 | NL | 17/03/2020 |
| 2796 | Parliaman Sitorus 2 | Hutapadang | 99° 16' 56.673" E | 2° 46' 20.379" N | 0.74 | 0.74 | 13.32 | NL | 17/03/2020 |
| 2797 | Parliaman Sitorus 3 | Hutapadang | 99° 16' 52.667" E | 2° 46' 19.732" N | 1.97 | 1.97 | 35.46 | NL | 17/03/2020 |
| 2798 | Parliaman Sitorus 4 | Hutapadang | 99° 17' 15.211" E | 2° 46' 16.480" N | 0.87 | 0.87 | 15.66 | NL | 17/03/2020 |
| 2799 | Parliaman Sitorus 5 | Hutapadang | 99° 17' 11.336" E | 2° 46' 10.782" N | 1.74 | 1.74 | 31.32 | NL | 17/03/2020 |
| 2800 | Parliaman Sitorus 6 | Hutapadang | 99° 17' 29.739" E | 2° 46' 19.005" N | 0.95 | 0.95 | 17.10 | NL | 17/03/2020 |
| 2801 | Parlindungan Simanjuntak | Saribu Asih | 99° 9' 48.371" E | 2° 49' 49.143" N | 0.36 | 0.36 | 6.48 | NL | 17/03/2020 |
| 2802 | Parluhutan Leo Tampubolon | Parhundalian Jawa Dipar | 99° 14' 14.222" E | 2° 51' 24.305" N | 1.59 | 1.59 | 28.62 | NL | 17/03/2020 |
| 2803 | Parma Tampubolon | Panombean Marjanji | 99° 12' 35.730" E | 2° 51' 34.713" N | 0.27 | 0.27 | 4.86 | NL | 17/03/2020 |
| 2804 | Parmanoan Manurung | Hutapadang | 99° 14' 44.803" E | 2° 47' 12.483" N | 1.43 | 1.43 | 25.74 | NL | 17/03/2020 |
| 2805 | Parmen Nainggolan | Hutapadang | 99° 17' 5.098" E | 2° 46' 27.368" N | 1.05 | 1.05 | 18.90 | NL | 17/03/2020 |
| 2806 | Parmi 1 | Saribu Asih | 99° 8' 42.480" E | 2° 49' 17.332" N | 0.26 | 0.26 | 4.68 | NL | 17/03/2020 |
| 2807 | Parmi 2 | Saribu Asih | 99° 8' 37.912" E | 2° 49' 8.270" N | 0.09 | 0.09 | 1.62 | NL | 17/03/2020 |

BSI Services Malaysia Sdn Bhd
Co. Reg 200801003189
Suite 29.01 Level 29,
The Gardens North Tower,
Mid Valley City,
Lingkaran Syed Putra,
59200 Kuala Lumpur

T: +6 03 9212 9638
F: +6 03 9212 9639
info.malaysia@bsigroup.com
bsigroup.com/en-MY





Inspiring trust for a more resilient world.

Public

| | | | | | | | | | |
|------|---------------------------------|-------------------------|-------------------|------------------|------|------|-------|----|------------|
| 2808 | Parningotan Sirait | Buntu Bayu | 99° 10' 26.313" E | 2° 48' 34.772" N | 1.22 | 1.22 | 21.96 | NL | 17/03/2020 |
| 2809 | Parno A 1 | Maligas Tongah | 99° 8' 26.039" E | 2° 49' 59.494" N | 0.15 | 0.15 | 2.70 | NL | 17/03/2020 |
| 2810 | Parno A 2 | Maligas Tongah | 99° 8' 28.882" E | 2° 50' 27.615" N | 0.30 | 0.30 | 5.40 | NL | 17/03/2020 |
| 2811 | Parno B 1 | Maligas Tongah | 99° 8' 47.527" E | 2° 50' 0.190" N | 0.31 | 0.31 | 5.58 | NL | 17/03/2020 |
| 2812 | Parno B 2 | Maligas Tongah | 99° 8' 27.993" E | 2° 50' 10.825" N | 0.30 | 0.30 | 5.40 | NL | 17/03/2020 |
| 2813 | Parno B 3 | Maligas Tongah | 99° 8' 33.440" E | 2° 50' 19.260" N | 0.21 | 0.21 | 3.78 | NL | 17/03/2020 |
| 2814 | Parno C 1 | Maligas Tongah | 99° 8' 56.627" E | 2° 50' 7.830" N | 0.60 | 0.60 | 10.80 | NL | 17/03/2020 |
| 2815 | Parno C 2 | Maligas Tongah | 99° 8' 56.524" E | 2° 50' 16.490" N | 0.42 | 0.42 | 7.56 | NL | 17/03/2020 |
| 2816 | Parno D | Maligas Tongah | 99° 9' 5.776" E | 2° 50' 32.809" N | 0.51 | 0.51 | 9.18 | NL | 17/03/2020 |
| 2817 | Parsaoran Lumban Raja | Jawa Tongah II | 99° 11' 53.874" E | 2° 51' 4.821" N | 0.47 | 0.47 | 8.46 | NL | 17/03/2020 |
| 2818 | Parsaoran Sihombing 1 | Buntu Bayu | 99° 11' 15.308" E | 2° 48' 2.379" N | 1.38 | 1.38 | 24.84 | NL | 17/03/2020 |
| 2819 | Parsaoran Sihombing 2 | Buntu Bayu | 99° 11' 18.608" E | 2° 48' 18.708" N | 0.68 | 0.68 | 12.24 | NL | 17/03/2020 |
| 2820 | Parulian Hasintongan Manurung 1 | Tonduhan | 99° 11' 12.723" E | 2° 50' 0.583" N | 0.24 | 0.24 | 4.32 | NL | 17/03/2020 |
| 2821 | Parulian Hasintongan Manurung 2 | Tonduhan | 99° 11' 26.369" E | 2° 50' 3.789" N | 0.27 | 0.27 | 4.86 | NL | 17/03/2020 |
| 2822 | Parulian Hasintongan Manurung 3 | Tonduhan | 99° 11' 51.253" E | 2° 50' 18.129" N | 0.26 | 0.26 | 4.68 | NL | 17/03/2020 |
| 2823 | Parulian Hasintongan Manurung 4 | Tonduhan | 99° 12' 12.121" E | 2° 50' 41.728" N | 0.17 | 0.17 | 3.06 | NL | 17/03/2020 |
| 2824 | Parulian Manurung | Maligas Tongah | 99° 8' 47.634" E | 2° 51' 4.124" N | 0.40 | 0.40 | 7.20 | NL | 17/03/2020 |
| 2825 | Parulian Samosir | Muara Mulia | 99° 13' 8.876" E | 2° 52' 10.060" N | 0.33 | 0.33 | 5.94 | NL | 17/03/2020 |
| 2826 | Parulian Siahaan | Parhondalian Jawa Dipar | 99° 14' 40.632" E | 2° 51' 18.166" N | 0.56 | 0.56 | 10.08 | NL | 17/03/2020 |
| 2827 | Parulian Simare Mare | Saribu Asih | 99° 10' 41.415" E | 2° 49' 52.338" N | 0.48 | 0.48 | 8.64 | NL | 17/03/2020 |
| 2828 | Parulian Sinaga 1 | Buntu Turunan | 99° 7' 43.541" E | 2° 45' 44.068" N | 1.90 | 1.90 | 34.20 | NL | 17/03/2020 |
| 2829 | Parulian Sinaga 2 | Buntu Turunan | 99° 7' 42.867" E | 2° 45' 46.499" N | 1.77 | 1.77 | 31.86 | NL | 17/03/2020 |
| 2830 | Parulian Sinaga 3 | Jawa Tongah I | 99° 11' 30.994" E | 2° 51' 36.625" N | 0.24 | 0.24 | 4.32 | NL | 17/03/2020 |
| 2831 | Parulian Sinaga 4 | Jawa Tongah I | 99° 11' 17.351" E | 2° 51' 13.981" N | 0.23 | 0.23 | 4.14 | NL | 17/03/2020 |
| 2832 | Parulian Sinaga 5 | Jawa Tongah I | 99° 11' 42.696" E | 2° 51' 46.859" N | 0.88 | 0.88 | 15.84 | NL | 17/03/2020 |
| 2833 | Parulian Sinaga 6 | Jawa Tongah I | 99° 11' 41.377" E | 2° 51' 48.649" N | 0.51 | 0.51 | 9.18 | NL | 17/03/2020 |
| 2834 | Parulian Sinaga 7 | Jawa Tongah I | 99° 11' 11.621" E | 2° 51' 13.618" N | 0.23 | 0.23 | 4.14 | NL | 17/03/2020 |
| 2835 | Parulian Sinaga 8 | Jawa Tongah I | 99° 11' 3.945" E | 2° 51' 30.482" N | 1.23 | 1.23 | 22.14 | NL | 17/03/2020 |
| 2836 | Parulian Sirait 1 | Jawa Tongah I | 99° 10' 42.275" E | 2° 51' 12.916" N | 0.28 | 0.28 | 5.04 | NL | 17/03/2020 |
| 2837 | Parulian Sirait 2 | Jawa Tongah I | 99° 10' 44.464" E | 2° 50' 53.217" N | 0.35 | 0.35 | 6.30 | NL | 17/03/2020 |
| 2838 | Parulian Siregar 1 | Saribu Asih | 99° 8' 44.181" E | 2° 49' 53.356" N | 0.50 | 0.50 | 9.00 | NL | 17/03/2020 |
| 2839 | Parulian Siregar 2 | Saribu Asih | 99° 9' 2.106" E | 2° 49' 56.570" N | 0.36 | 0.36 | 6.48 | NL | 17/03/2020 |
| 2840 | Parulian Siregar 3 | Saribu Asih | 99° 9' 8.395" E | 2° 49' 47.003" N | 1.00 | 1.00 | 18.00 | NL | 17/03/2020 |
| 2841 | Parulian Siregar 4 | Saribu Asih | 99° 8' 48.004" E | 2° 49' 53.969" N | 0.24 | 0.24 | 4.32 | NL | 17/03/2020 |
| 2842 | Pasal Rajaguguk | Jawa Tongah I | 99° 10' 54.164" E | 2° 51' 42.961" N | 1.00 | 1.00 | 18.00 | NL | 17/03/2020 |
| 2843 | Pasti Sirait | Hutapadang | 99° 14' 44.783" E | 2° 47' 16.097" N | 0.55 | 0.55 | 9.90 | NL | 17/03/2020 |

BSI Services Malaysia Sdn Bhd
Co. Reg 200801003189
Suite 29.01 Level 29,
The Gardens North Tower,
Mid Valley City,
Lingkaran Syed Putra,
59200 Kuala Lumpur

T: +6 03 9212 9638
F: +6 03 9212 9639
info.malaysia@bsigroup.com
bsigroup.com/en-MY





Inspiring trust for a more resilient world.

Public

| | | | | | | | | | |
|------|----------------------------|--------------------|-------------------|------------------|------|------|-------|----|------------|
| 2844 | Pasu Siahaan 1 | Saribu Asih | 99° 10' 5.674" E | 2° 49' 40.980" N | 1.00 | 1.00 | 18.00 | NL | 17/03/2020 |
| 2845 | Pasu Siahaan 2 | Saribu Asih | 99° 10' 2.076" E | 2° 49' 39.306" N | 0.50 | 0.50 | 9.00 | NL | 17/03/2020 |
| 2846 | Pasu Siahaan 3 | Saribu Asih | 99° 10' 3.431" E | 2° 49' 40.228" N | 0.55 | 0.55 | 9.90 | NL | 17/03/2020 |
| 2847 | Patar Ambarita 1 | Saribu Asih | 99° 9' 42.280" E | 2° 50' 30.778" N | 0.35 | 0.35 | 6.30 | NL | 17/03/2020 |
| 2848 | Patar Ambarita 2 | Saribu Asih | 99° 9' 52.108" E | 2° 50' 24.173" N | 0.48 | 0.48 | 8.64 | NL | 17/03/2020 |
| 2849 | Patar Tampubolon 1 | Jawa Tengah I | 99° 11' 14.008" E | 2° 51' 47.250" N | 0.32 | 0.32 | 5.76 | NL | 17/03/2020 |
| 2850 | Patar Tampubolon 2 | Jawa Tengah I | 99° 11' 40.553" E | 2° 51' 17.272" N | 0.50 | 0.50 | 9.00 | NL | 17/03/2020 |
| 2851 | Paya H. Saragi 1 | Saribu Asih | 99° 9' 30.053" E | 2° 48' 57.561" N | 0.51 | 0.51 | 9.18 | NL | 17/03/2020 |
| 2852 | Paya H. Saragi 2 | Saribu Asih | 99° 9' 27.055" E | 2° 48' 54.653" N | 0.99 | 0.99 | 17.82 | NL | 17/03/2020 |
| 2853 | Paya H. Saragi 3 | Saribu Asih | 99° 9' 16.505" E | 2° 49' 4.847" N | 0.18 | 0.18 | 3.24 | NL | 17/03/2020 |
| 2854 | Pegang Sinurat 1 | Hutapadang | 99° 15' 28.263" E | 2° 47' 23.910" N | 1.39 | 1.39 | 25.02 | NL | 17/03/2020 |
| 2855 | Pegang Sinurat 2 | Hutapadang | 99° 13' 47.900" E | 2° 47' 36.984" N | 1.59 | 1.59 | 28.62 | NL | 17/03/2020 |
| 2856 | Pegang Sinurat 3 | Hutapadang | 99° 15' 18.700" E | 2° 47' 18.351" N | 0.40 | 0.40 | 7.20 | NL | 17/03/2020 |
| 2857 | Perang Tampubolon | Jawa Tengah I | 99° 11' 22.520" E | 2° 51' 12.657" N | 0.47 | 0.47 | 8.46 | NL | 17/03/2020 |
| 2858 | Perianto Manurung | Hutapadang | 99° 14' 5.797" E | 2° 47' 12.568" N | 0.64 | 0.64 | 11.52 | NL | 17/03/2020 |
| 2859 | Perpe Napitupulu | Saribu Asih | 99° 9' 24.647" E | 2° 48' 21.010" N | 1.43 | 1.43 | 25.74 | NL | 17/03/2020 |
| 2860 | Pesta Nurhaida Manurung | Tonduhan | 99° 11' 27.442" E | 2° 50' 6.106" N | 1.00 | 1.00 | 18.00 | NL | 17/03/2020 |
| 2861 | Pikker Butar Butar | Hutapadang | 99° 15' 44.207" E | 2° 47' 25.297" N | 0.73 | 0.73 | 13.14 | NL | 17/03/2020 |
| 2862 | Pikton Sitorus | Hutapadang | 99° 13' 42.576" E | 2° 47' 24.460" N | 1.30 | 1.30 | 23.40 | NL | 17/03/2020 |
| 2863 | Pilipus Sinaga 1 | Dolok Parmonangan | 99° 12' 20.671" E | 3° 8' 31.026" N | 0.31 | 0.31 | 5.58 | NL | 17/03/2020 |
| 2864 | Pilipus Sinaga 2 | Dolok Parmonangan | 99° 12' 26.032" E | 3° 8' 6.017" N | 0.95 | 0.95 | 17.10 | NL | 17/03/2020 |
| 2865 | Pimpin Manurung 1 | Hutapadang | 99° 15' 7.366" E | 2° 46' 41.214" N | 2.19 | 2.19 | 39.42 | NL | 17/03/2020 |
| 2866 | Pimpin Manurung 2 | Hutapadang | 99° 15' 7.408" E | 2° 46' 45.956" N | 1.19 | 1.19 | 21.42 | NL | 17/03/2020 |
| 2867 | Piner Siahaan | Panombean Marjanji | 99° 12' 25.839" E | 2° 51' 20.676" N | 0.23 | 0.23 | 4.14 | NL | 17/03/2020 |
| 2868 | Pinur Sinaga | Hutapadang | 99° 16' 58.160" E | 2° 47' 31.875" N | 2.89 | 2.89 | 52.02 | NL | 17/03/2020 |
| 2869 | Pistor Pandapotan Saragi 1 | Tonduhan | 99° 11' 4.029" E | 2° 49' 40.855" N | 1.99 | 1.99 | 35.82 | NL | 17/03/2020 |
| 2870 | Pistor Pandapotan Saragi 2 | Tonduhan | 99° 11' 8.422" E | 2° 49' 38.689" N | 2.00 | 2.00 | 36.00 | NL | 17/03/2020 |
| 2871 | Piter Pardede 1 | Muara Mulia | 99° 13' 58.266" E | 2° 52' 58.364" N | 0.65 | 0.65 | 11.70 | NL | 17/03/2020 |
| 2872 | Piter Pardede 2 | Muara Mulia | 99° 13' 29.321" E | 2° 52' 50.586" N | 0.50 | 0.50 | 9.00 | NL | 17/03/2020 |
| 2873 | Piter Pardede 3 | Muara Mulia | 99° 13' 17.682" E | 2° 52' 45.837" N | 0.26 | 0.26 | 4.68 | NL | 17/03/2020 |
| 2874 | Pittaui Sitorus | Tonduhan | 99° 12' 19.905" E | 2° 50' 35.698" N | 1.00 | 1.00 | 18.00 | NL | 17/03/2020 |
| 2875 | Pittor Sinurat 1 | Hutapadang | 99° 18' 12.089" E | 2° 46' 53.691" N | 0.33 | 0.33 | 5.94 | NL | 17/03/2020 |
| 2876 | Pittor Sinurat 2 | Hutapadang | 99° 18' 7.915" E | 2° 47' 13.594" N | 0.88 | 0.88 | 15.84 | NL | 17/03/2020 |
| 2877 | Polman Erwin Silitonga | Muara Mulia | 99° 12' 35.194" E | 2° 52' 9.644" N | 0.65 | 0.65 | 11.70 | NL | 17/03/2020 |
| 2878 | Polman Silalahi | Jawa Tengah I | 99° 11' 19.055" E | 2° 51' 14.319" N | 0.47 | 0.47 | 8.46 | NL | 17/03/2020 |
| 2879 | Polmen Manurung | Buntu Bayu | 99° 10' 48.038" E | 2° 47' 37.604" N | 0.52 | 0.52 | 9.36 | NL | 17/03/2020 |
| 2880 | Poltak Manurung | Jawa Tengah II | 99° 11' 42.118" E | 2° 50' 51.925" N | 0.25 | 0.25 | 4.50 | NL | 17/03/2020 |
| 2881 | Poltak Sirait 1 | Jawa Tengah II | 99° 11' 14.702" E | 2° 50' 20.821" N | 0.23 | 0.23 | 4.14 | NL | 17/03/2020 |

BSI Services Malaysia Sdn Bhd
Co. Reg 200801003189
Suite 29.01 Level 29,
The Gardens North Tower,
Mid Valley City,
Lingkaran Syed Putra,
59200 Kuala Lumpur

T: +6 03 9212 9638
F: +6 03 9212 9639
info.malaysia@bsigroup.com
bsigroup.com/en-MY





Inspiring trust for a more resilient world.

Public

| | | | | | | | | | |
|------|-------------------|-------------------|-------------------|------------------|------|------|-------|----|------------|
| 2882 | Poltak Sirait 2 | Jawa Tengah II | 99° 11' 20.047" E | 2° 50' 16.536" N | 0.29 | 0.29 | 5.22 | NL | 17/03/2020 |
| 2883 | Poltak Sirait 3 | Jawa Tengah II | 99° 11' 17.311" E | 2° 50' 11.574" N | 0.41 | 0.41 | 7.38 | NL | 17/03/2020 |
| 2884 | Poltak Sirait 4 | Jawa Tengah II | 99° 11' 11.788" E | 2° 50' 28.749" N | 0.48 | 0.48 | 8.64 | NL | 17/03/2020 |
| 2885 | Poltak Sirait 5 | Jawa Tengah II | 99° 11' 13.709" E | 2° 50' 26.177" N | 0.51 | 0.51 | 9.18 | NL | 17/03/2020 |
| 2886 | Poncus Sinaga 1 | Saribu Asih | 99° 9' 43.805" E | 2° 49' 52.570" N | 0.57 | 0.57 | 10.26 | NL | 17/03/2020 |
| 2887 | Poncus Sinaga 2 | Saribu Asih | 99° 9' 43.277" E | 2° 49' 47.369" N | 1.00 | 1.00 | 18.00 | NL | 17/03/2020 |
| 2888 | Poncus Sinaga 3 | Saribu Asih | 99° 9' 26.937" E | 2° 49' 44.838" N | 0.50 | 0.50 | 9.00 | NL | 17/03/2020 |
| 2889 | Poncus Sinaga 4 | Saribu Asih | 99° 10' 8.852" E | 2° 49' 27.935" N | 0.25 | 0.25 | 4.50 | NL | 17/03/2020 |
| 2890 | Ponijan | Tanjung Pasir | 99° 11' 12.956" E | 2° 52' 22.498" N | 0.25 | 0.25 | 4.50 | NL | 17/03/2020 |
| 2891 | Poniman B | Bahjambi III | 99° 10' 39.425" E | 2° 54' 13.727" N | 0.24 | 0.24 | 4.32 | NL | 17/03/2020 |
| 2892 | Poniman 1 | Dolok Parmonangan | 99° 12' 32.474" E | 3° 6' 58.177" N | 0.31 | 0.31 | 5.58 | NL | 17/03/2020 |
| 2893 | Poniman 10 | Dolok Parmonangan | 99° 11' 58.899" E | 3° 7' 27.212" N | 0.32 | 0.32 | 5.76 | NL | 17/03/2020 |
| 2894 | Poniman 2 | Dolok Parmonangan | 99° 12' 49.829" E | 3° 7' 7.767" N | 0.32 | 0.32 | 5.76 | NL | 17/03/2020 |
| 2895 | Poniman 3 | Dolok Parmonangan | 99° 12' 34.735" E | 3° 6' 57.539" N | 0.17 | 0.17 | 3.06 | NL | 17/03/2020 |
| 2896 | Poniman 4 | Dolok Parmonangan | 99° 12' 59.116" E | 3° 7' 18.512" N | 0.14 | 0.14 | 2.52 | NL | 17/03/2020 |
| 2897 | Poniman 5 | Dolok Parmonangan | 99° 12' 35.302" E | 3° 6' 40.703" N | 0.19 | 0.19 | 3.42 | NL | 17/03/2020 |
| 2898 | Poniman 6 | Dolok Parmonangan | 99° 12' 34.335" E | 3° 6' 38.285" N | 0.31 | 0.31 | 5.58 | NL | 17/03/2020 |
| 2899 | Poniman 7 | Dolok Parmonangan | 99° 12' 24.746" E | 3° 6' 56.496" N | 0.07 | 0.07 | 1.26 | NL | 17/03/2020 |
| 2900 | Poniman 8 | Dolok Parmonangan | 99° 11' 55.157" E | 3° 7' 26.427" N | 0.23 | 0.23 | 4.14 | NL | 17/03/2020 |
| 2901 | Poniman 9 | Dolok Parmonangan | 99° 11' 56.163" E | 3° 7' 28.303" N | 0.14 | 0.14 | 2.52 | NL | 17/03/2020 |
| 2902 | Ponimin 1 | Dolok Parmonangan | 99° 11' 53.109" E | 3° 7' 10.379" N | 0.26 | 0.26 | 4.68 | NL | 17/03/2020 |
| 2903 | Ponimin 2 | Dolok Parmonangan | 99° 11' 52.039" E | 3° 7' 16.761" N | 0.09 | 0.09 | 1.62 | NL | 17/03/2020 |
| 2904 | Ponimin 3 | Dolok Parmonangan | 99° 12' 34.646" E | 3° 6' 56.120" N | 0.55 | 0.55 | 9.90 | NL | 17/03/2020 |
| 2905 | Ponirah | Saribu Asih | 99° 8' 36.552" E | 2° 49' 14.976" N | 0.35 | 0.35 | 6.30 | NL | 17/03/2020 |
| 2906 | Poniran 1 | Maligas Tongah | 99° 8' 59.090" E | 2° 50' 36.367" N | 0.51 | 0.51 | 9.18 | NL | 17/03/2020 |
| 2907 | Poniran 2 | Maligas Tongah | 99° 8' 54.711" E | 2° 50' 7.858" N | 0.09 | 0.09 | 1.62 | NL | 17/03/2020 |
| 2908 | Poniran 3 | Maligas Tongah | 99° 8' 40.863" E | 2° 50' 23.252" N | 0.41 | 0.41 | 7.38 | NL | 17/03/2020 |
| 2909 | Poniran 4 | Maligas Tongah | 99° 8' 45.466" E | 2° 50' 23.104" N | 0.25 | 0.25 | 4.50 | NL | 17/03/2020 |
| 2910 | Poniran 5 | Maligas Tongah | 99° 8' 43.733" E | 2° 50' 19.679" N | 0.21 | 0.21 | 3.78 | NL | 17/03/2020 |
| 2911 | Poniren | Maligas Tongah | 99° 8' 25.655" E | 2° 49' 54.933" N | 0.38 | 0.38 | 6.84 | NL | 17/03/2020 |
| 2912 | Ponirin Tukiman 1 | Tangga Batu | 99° 4' 1.222" E | 2° 46' 21.731" N | 2.00 | 2.00 | 36.00 | NL | 17/03/2020 |
| 2913 | Ponirin Tukiman 2 | Baja Dolok | 99° 4' 11.372" E | 2° 46' 29.910" N | 0.35 | 0.35 | 6.30 | NL | 17/03/2020 |
| 2914 | Ponirin Tukiman 3 | Tangga Batu | 99° 10' 5.188" E | 2° 54' 1.347" N | 0.40 | 0.40 | 7.20 | NL | 17/03/2020 |
| 2915 | Ponirin Tukiman 4 | Tangga Batu | 99° 3' 53.471" E | 2° 46' 16.196" N | 0.61 | 0.61 | 10.98 | NL | 17/03/2020 |
| 2916 | Poniyem | Dolok Parmonangan | 99° 12' 26.362" E | 3° 6' 53.738" N | 0.10 | 0.10 | 1.80 | NL | 17/03/2020 |
| 2917 | Porlu Nainggolan | Saribu Asih | 99° 9' 4.610" E | 2° 49' 20.516" N | 0.25 | 0.25 | 4.50 | NL | 17/03/2020 |
| 2918 | Porman Silalahi 1 | Saribu Asih | 99° 8' 46.213" E | 2° 49' 31.408" N | 0.60 | 0.60 | 10.80 | NL | 17/03/2020 |
| 2919 | Porman Silalahi 2 | Saribu Asih | 99° 8' 52.786" E | 2° 49' 35.631" N | 1.00 | 1.00 | 18.00 | NL | 17/03/2020 |
| 2920 | Porman Silalahi 3 | Saribu Asih | 99° 8' 47.982" E | 2° 49' 16.632" N | 0.24 | 0.24 | 4.32 | NL | 17/03/2020 |
| 2921 | Porman Silalahi 4 | Saribu Asih | 99° 9' 4.023" E | 2° 49' 33.582" N | 0.11 | 0.11 | 1.98 | NL | 17/03/2020 |

BSI Services Malaysia Sdn Bhd
Co. Reg 200801003189
Suite 29.01 Level 29,
The Gardens North Tower,
Mid Valley City,
Lingkaran Syed Putra,
59200 Kuala Lumpur

T: +6 03 9212 9638
F: +6 03 9212 9639
info.malaysia@bsigroup.com
bsigroup.com/en-MY





Inspiring trust for a more resilient world.

Public

| | | | | | | | | | |
|------|---------------------------|-------------------------|-------------------|------------------|------|------|-------|----|------------|
| 2922 | Porman Sinurat | Hutapadang | 99° 13' 30.358" E | 2° 47' 25.859" N | 1.19 | 1.19 | 21.42 | NL | 17/03/2020 |
| 2923 | Posman Saragi | Parhundalian Jawa Dipar | 99° 14' 37.032" E | 2° 50' 9.832" N | 0.76 | 0.76 | 13.68 | NL | 17/03/2020 |
| 2924 | Posman Sianturi 1 | Jawa Tengah II | 99° 11' 21.622" E | 2° 50' 36.070" N | 0.22 | 0.22 | 3.96 | NL | 17/03/2020 |
| 2925 | Posman Sianturi 2 | Jawa Tengah II | 99° 11' 35.421" E | 2° 50' 22.788" N | 0.70 | 0.70 | 12.60 | NL | 17/03/2020 |
| 2926 | Posman Sianturi 3 | Jawa Tengah II | 99° 11' 26.713" E | 2° 50' 54.317" N | 0.08 | 0.08 | 1.44 | NL | 17/03/2020 |
| 2927 | Posman Sirait 1 | Saribu Asih | 99° 8' 7.274" E | 2° 48' 12.605" N | 0.39 | 0.39 | 7.02 | NL | 17/03/2020 |
| 2928 | Posman Sirait 2 | Saribu Asih | 99° 8' 24.180" E | 2° 48' 25.623" N | 0.69 | 0.69 | 12.42 | NL | 17/03/2020 |
| 2929 | Posman Sirait 3 | Saribu Asih | 99° 7' 57.310" E | 2° 49' 9.507" N | 0.47 | 0.47 | 8.46 | NL | 17/03/2020 |
| 2930 | Posman Siregar | Bahjambi III | 99° 9' 54.824" E | 2° 54' 37.629" N | 0.21 | 0.21 | 3.78 | NL | 17/03/2020 |
| 2931 | Preddy | Hutapadang | 99° 14' 59.753" E | 2° 47' 2.929" N | 0.28 | 0.28 | 5.04 | NL | 17/03/2020 |
| 2932 | Priyono | Maligas Tengah | 99° 8' 54.055" E | 2° 50' 30.320" N | 0.24 | 0.24 | 4.32 | NL | 17/03/2020 |
| 2933 | Pudiana Nainggolan 1 | Jawa Tengah I | 99° 11' 17.099" E | 2° 51' 28.456" N | 0.22 | 0.22 | 3.96 | NL | 17/03/2020 |
| 2934 | Pudiana Nainggolan 2 | Jawa Tengah I | 99° 11' 18.199" E | 2° 51' 25.814" N | 0.24 | 0.24 | 4.32 | NL | 17/03/2020 |
| 2935 | Pudiana Nainggolan 3 | Jawa Tengah I | 99° 11' 19.493" E | 2° 51' 18.688" N | 0.26 | 0.26 | 4.68 | NL | 17/03/2020 |
| 2936 | Pukka Sitorus | Tonduhan | 99° 12' 7.327" E | 2° 50' 25.798" N | 0.48 | 0.48 | 8.64 | NL | 17/03/2020 |
| 2937 | Pulo Sirait 1 | Jawa Tengah I | 99° 10' 47.867" E | 2° 50' 55.206" N | 0.23 | 0.23 | 4.14 | NL | 17/03/2020 |
| 2938 | Pulo Sirait 2 | Jawa Tengah I | 99° 10' 35.724" E | 2° 51' 7.389" N | 0.42 | 0.42 | 7.56 | NL | 17/03/2020 |
| 2939 | Pulauan Hendro Manurung 1 | Hutapadang | 99° 16' 18.914" E | 2° 46' 54.372" N | 1.04 | 1.04 | 18.72 | NL | 17/03/2020 |
| 2940 | Pulauan Hendro Manurung 2 | Hutapadang | 99° 16' 10.568" E | 2° 47' 11.813" N | 0.33 | 0.33 | 5.94 | NL | 17/03/2020 |
| 2941 | Puluansam Op. Sunggu | Bosar Galugur | 99° 13' 22.238" E | 2° 53' 36.779" N | 0.33 | 0.33 | 5.94 | NL | 17/03/2020 |
| 2942 | Pungu Tambun 1 | Saribu Asih | 99° 10' 25.268" E | 2° 50' 12.861" N | 0.25 | 0.25 | 4.50 | NL | 17/03/2020 |
| 2943 | Pungu Tambun 2 | Saribu Asih | 99° 9' 49.901" E | 2° 50' 3.010" N | 0.27 | 0.27 | 4.86 | NL | 17/03/2020 |
| 2944 | Pungu Tambun 3 | Saribu Asih | 99° 9' 57.310" E | 2° 50' 11.888" N | 0.19 | 0.19 | 3.42 | NL | 17/03/2020 |
| 2945 | Punten Nainggolan 1 | Buntu Turunan | 99° 9' 23.885" E | 2° 46' 4.344" N | 2.03 | 2.03 | 36.54 | NL | 17/03/2020 |
| 2946 | Punten Nainggolan 2 | Buntu Turunan | 99° 9' 17.914" E | 2° 46' 4.121" N | 2.29 | 2.29 | 41.22 | NL | 17/03/2020 |
| 2947 | Purasa Manurung | Hutapadang | 99° 17' 9.284" E | 2° 47' 10.325" N | 1.06 | 1.06 | 19.08 | NL | 17/03/2020 |
| 2948 | Purba Nasib Sinaga | Jawa Tengah II | 99° 11' 5.314" E | 2° 50' 32.019" N | 0.48 | 0.48 | 8.64 | NL | 17/03/2020 |
| 2949 | Purida Samosir 1 | Hutapadang | 99° 15' 14.448" E | 2° 47' 40.614" N | 1.25 | 1.25 | 22.50 | NL | 17/03/2020 |
| 2950 | Purida Samosir 2 | Hutapadang | 99° 15' 14.435" E | 2° 47' 26.820" N | 1.38 | 1.38 | 24.84 | NL | 17/03/2020 |
| 2951 | Purnaya Pandit Sagala 1 | Parhundalian Jawa Dipar | 99° 15' 26.562" E | 2° 50' 57.640" N | 1.84 | 1.84 | 33.12 | NL | 17/03/2020 |
| 2952 | Purnaya Pandit Sagala 2 | Parhundalian Jawa Dipar | 99° 15' 11.867" E | 2° 50' 45.696" N | 1.15 | 1.15 | 20.70 | NL | 17/03/2020 |
| 2953 | Purnaya Pandit Sagala 3 | Parhundalian Jawa Dipar | 99° 15' 7.082" E | 2° 50' 43.814" N | 0.75 | 0.75 | 13.50 | NL | 17/03/2020 |
| 2954 | Putra | Maligas Tengah | 99° 9' 20.087" E | 2° 51' 25.516" N | 0.28 | 0.28 | 5.04 | NL | 17/03/2020 |
| 2955 | Putri Ayu Indah Sari | Parhundalian Jawa Dipar | 99° 14' 41.740" E | 2° 51' 38.595" N | 0.29 | 0.29 | 5.22 | NL | 17/03/2020 |
| 2956 | R.D. Sitorus 1 | Saribu Asih | 99° 9' 46.841" E | 2° 50' 9.188" N | 0.81 | 0.81 | 14.58 | NL | 17/03/2020 |
| 2957 | R.D. Sitorus 2 | Saribu Asih | 99° 9' 46.917" E | 2° 50' 6.918" N | 0.77 | 0.77 | 13.86 | NL | 17/03/2020 |

BSI Services Malaysia Sdn Bhd
Co. Reg 200801003189
Suite 29.01 Level 29,
The Gardens North Tower,
Mid Valley City,
Lingkaran Syed Putra,
59200 Kuala Lumpur

T: +6 03 9212 9638
F: +6 03 9212 9639
info.malaysia@bsigroup.com
bsigroup.com/en-MY





Inspiring trust for a more resilient world.

Public

| | | | | | | | | | |
|------|--------------------------|-------------------------|-------------------|------------------|------|------|-------|----|------------|
| 2958 | R.D. Sitorus 3 | Saribu Asih | 99° 9' 45.882" E | 2° 49' 45.339" N | 0.95 | 0.95 | 17.10 | NL | 17/03/2020 |
| 2959 | R.D. Sitorus 4 | Saribu Asih | 99° 9' 53.609" E | 2° 49' 41.290" N | 0.48 | 0.48 | 8.64 | NL | 17/03/2020 |
| 2960 | Rabuddin Sinaga 1 | Parhundalian Jawa Dipar | 99° 14' 55.556" E | 2° 51' 16.959" N | 0.24 | 0.24 | 4.32 | NL | 17/03/2020 |
| 2961 | Rabuddin Sinaga 2 | Parhundalian Jawa Dipar | 99° 14' 55.643" E | 2° 51' 15.618" N | 0.24 | 0.24 | 4.32 | NL | 17/03/2020 |
| 2962 | Radiah Sinaga 1 | Bandar Tongah | 99° 12' 55.777" E | 3° 6' 40.699" N | 0.64 | 0.64 | 11.52 | NL | 17/03/2020 |
| 2963 | Radiah Sinaga 2 | Bandar Tongah | 99° 12' 40.882" E | 3° 6' 26.236" N | 0.22 | 0.22 | 3.96 | NL | 17/03/2020 |
| 2964 | Radiah Sinaga 3 | Dolok Parmonangan | 99° 12' 30.456" E | 3° 6' 49.454" N | 0.20 | 0.20 | 3.60 | NL | 17/03/2020 |
| 2965 | Radiah Sinaga 4 | Dolok Parmonangan | 99° 12' 38.782" E | 3° 6' 56.589" N | 0.10 | 0.10 | 1.80 | NL | 17/03/2020 |
| 2966 | Radik Saragi 1 | Jawa Tengah I | 99° 11' 2.259" E | 2° 51' 1.542" N | 0.45 | 0.45 | 8.10 | NL | 17/03/2020 |
| 2967 | Radik Saragi 2 | Jawa Tengah I | 99° 10' 12.408" E | 2° 50' 59.973" N | 0.60 | 0.60 | 10.80 | NL | 17/03/2020 |
| 2968 | Radik Saragi 3 | Jawa Tengah I | 99° 10' 45.330" E | 2° 51' 1.985" N | 1.06 | 1.06 | 19.08 | NL | 17/03/2020 |
| 2969 | Radio Sinaga | Jawa Tengah II | 99° 11' 9.783" E | 2° 50' 21.951" N | 0.55 | 0.55 | 9.90 | NL | 17/03/2020 |
| 2970 | Radohot Sinurat 1 | Tonduhan | 99° 12' 11.041" E | 2° 50' 30.641" N | 0.24 | 0.24 | 4.32 | NL | 17/03/2020 |
| 2971 | Radohot Sinurat 2 | Tonduhan | 99° 12' 18.570" E | 2° 50' 9.099" N | 0.86 | 0.86 | 15.48 | NL | 17/03/2020 |
| 2972 | Radot Judika Manurung | Jawa Tengah I | 99° 11' 22.518" E | 2° 51' 34.560" N | 0.25 | 0.25 | 4.50 | NL | 17/03/2020 |
| 2973 | Rafles Sinurat | Gonting Sidodadi | 99° 16' 49.373" E | 2° 47' 16.947" N | 0.95 | 0.95 | 17.10 | NL | 17/03/2020 |
| 2974 | Ragusta Sitorus | Jawa Tengah II | 99° 11' 15.616" E | 2° 50' 14.263" N | 0.43 | 0.43 | 7.74 | NL | 17/03/2020 |
| 2975 | Rahmat Sirait 1 | Parhundalian Jawa Dipar | 99° 14' 56.762" E | 2° 51' 39.078" N | 0.41 | 0.41 | 7.38 | NL | 17/03/2020 |
| 2976 | Rahmat Sirait 2 | Parhundalian Jawa Dipar | 99° 14' 51.689" E | 2° 51' 38.294" N | 0.44 | 0.44 | 7.92 | NL | 17/03/2020 |
| 2977 | Rahmat Sirait 3 | Parhundalian Jawa Dipar | 99° 15' 45.748" E | 2° 51' 24.860" N | 2.27 | 2.27 | 40.86 | NL | 17/03/2020 |
| 2978 | Rahmat Syaiful 1 | Maligas Tongah | 99° 9' 4.713" E | 2° 50' 34.142" N | 0.29 | 0.29 | 5.22 | NL | 17/03/2020 |
| 2979 | Rahmat Syaiful 2 | Maligas Tongah | 99° 8' 41.706" E | 2° 50' 37.007" N | 0.26 | 0.26 | 4.68 | NL | 17/03/2020 |
| 2980 | Rahni Derita Sinaga 1 | Parhundalian Jawa Dipar | 99° 15' 7.054" E | 2° 51' 27.789" N | 1.38 | 1.38 | 24.84 | NL | 17/03/2020 |
| 2981 | Rahni Derita Sinaga 2 | Parhundalian Jawa Dipar | 99° 15' 3.873" E | 2° 51' 40.095" N | 0.22 | 0.22 | 3.96 | NL | 17/03/2020 |
| 2982 | Rahun Siallagan 1 | Saribu Asih | 99° 8' 57.054" E | 2° 48' 19.158" N | 0.38 | 0.38 | 6.84 | NL | 17/03/2020 |
| 2983 | Rahun Siallagan 2 | Saribu Asih | 99° 8' 54.417" E | 2° 48' 20.786" N | 0.71 | 0.71 | 12.78 | NL | 17/03/2020 |
| 2984 | Railes Halomoan Silalahi | Saribu Asih | 99° 10' 0.177" E | 2° 50' 14.321" N | 0.72 | 0.72 | 12.96 | NL | 17/03/2020 |
| 2985 | Rajin Tampubolon 1 | Panombean Marjanji | 99° 12' 33.665" E | 2° 51' 35.335" N | 0.11 | 0.11 | 1.98 | NL | 17/03/2020 |
| 2986 | Rajin Tampubolon 2 | Panombean Marjanji | 99° 12' 23.384" E | 2° 51' 21.208" N | 0.28 | 0.28 | 5.04 | NL | 17/03/2020 |
| 2987 | Rajum Sianturi 1 | Panombean Marjanji | 99° 12' 16.641" E | 2° 51' 22.132" N | 0.21 | 0.21 | 3.78 | NL | 17/03/2020 |
| 2988 | Rajum Sianturi 2 | Panombean Marjanji | 99° 12' 21.936" E | 2° 51' 20.364" N | 0.22 | 0.22 | 3.96 | NL | 17/03/2020 |
| 2989 | Ralex Edward Damanik 1 | Saribu Asih | 99° 8' 24.567" E | 2° 49' 21.435" N | 0.42 | 0.42 | 7.56 | NL | 17/03/2020 |
| 2990 | Ralex Edward Damanik 2 | Saribu Asih | 99° 9' 39.571" E | 2° 49' 38.948" N | 0.28 | 0.28 | 5.04 | NL | 17/03/2020 |
| 2991 | Ralex Edward | Saribu Asih | 99° 8' 39.766" E | 2° 49' 29.697" N | 0.11 | 0.11 | 1.98 | NL | 17/03/2020 |

BSI Services Malaysia Sdn Bhd
Co. Reg 200801003189
Suite 29.01 Level 29,
The Gardens North Tower,
Mid Valley City,
Lingkaran Syed Putra,
59200 Kuala Lumpur

T: +6 03 9212 9638
F: +6 03 9212 9639
info.malaysia@bsigroup.com
bsigroup.com/en-MY





Inspiring trust for a more resilient world.

Public

| | Damanik 3 | | | | | | | | |
|------|----------------------|--------------------------|-------------------|------------------|------|------|-------|----|------------|
| 2992 | Ralinse Saragih 1 | Saribu Asih | 99° 10' 14.665" E | 2° 49' 35.764" N | 0.21 | 0.21 | 3.78 | NL | 17/03/2020 |
| 2993 | Ralinse Saragih 2 | Saribu Asih | 99° 10' 6.070" E | 2° 49' 31.547" N | 0.37 | 0.37 | 6.66 | NL | 17/03/2020 |
| 2994 | Ralinse Saragih 3 | Saribu Asih | 99° 10' 19.844" E | 2° 49' 38.415" N | 0.61 | 0.61 | 10.98 | NL | 17/03/2020 |
| 2995 | Ramadana | Maligas Tongah | 99° 8' 50.547" E | 2° 50' 23.026" N | 0.21 | 0.21 | 3.78 | NL | 17/03/2020 |
| 2996 | Ramah Purba 1 | Dolok Parmonangan | 99° 12' 1.554" E | 3° 7' 29.745" N | 1.10 | 1.10 | 19.80 | NL | 17/03/2020 |
| 2997 | Ramah Purba 2 | Dolok Parmonangan | 99° 11' 51.986" E | 3° 7' 29.353" N | 0.46 | 0.46 | 8.28 | NL | 17/03/2020 |
| 2998 | Ramah Purba 3 | Dolok Parmonangan | 99° 11' 57.167" E | 3° 7' 25.122" N | 0.90 | 0.90 | 16.20 | NL | 17/03/2020 |
| 2999 | Ramah Purba 4 | Dolok Parmonangan | 99° 11' 51.831" E | 3° 7' 26.948" N | 0.10 | 0.10 | 1.80 | NL | 17/03/2020 |
| 3000 | Ramah Purba 5 | Dolok Parmonangan | 99° 12' 25.339" E | 3° 7' 45.444" N | 2.30 | 2.30 | 41.40 | NL | 17/03/2020 |
| 3001 | Ramah Purba 6 | Dolok Parmonangan | 99° 12' 19.458" E | 3° 7' 24.893" N | 0.42 | 0.42 | 7.56 | NL | 17/03/2020 |
| 3002 | Ramah Purba 7 | Dolok Parmonangan | 99° 12' 21.337" E | 3° 7' 45.062" N | 0.30 | 0.30 | 5.40 | NL | 17/03/2020 |
| 3003 | Ramah Purba 8 | Dolok Parmonangan | 99° 12' 23.958" E | 3° 7' 30.380" N | 0.73 | 0.73 | 13.14 | NL | 17/03/2020 |
| 3004 | Ramah Purba 9 | Dolok Parmonangan | 99° 12' 17.640" E | 3° 7' 45.747" N | 1.78 | 1.78 | 32.04 | NL | 17/03/2020 |
| 3005 | Ramces Sihombing | Tonduhan | 99° 13' 38.801" E | 2° 48' 12.785" N | 4.00 | 4.00 | 72.00 | NL | 17/03/2020 |
| 3006 | Ramenna Nainggolan 1 | Saribu Asih | 99° 9' 45.372" E | 2° 49' 4.548" N | 0.75 | 0.75 | 13.50 | NL | 17/03/2020 |
| 3007 | Ramenna Nainggolan 2 | Saribu Asih | 99° 9' 44.625" E | 2° 49' 19.144" N | 0.54 | 0.54 | 9.72 | NL | 17/03/2020 |
| 3008 | Ramenna Nainggolan 3 | Saribu Asih | 99° 10' 7.802" E | 2° 49' 30.074" N | 0.35 | 0.35 | 6.30 | NL | 17/03/2020 |
| 3009 | Ramenna Nainggolan 4 | Saribu Asih | 99° 9' 37.978" E | 2° 49' 16.891" N | 0.39 | 0.39 | 7.02 | NL | 17/03/2020 |
| 3010 | Ramenna Nainggolan 5 | Saribu Asih | 99° 9' 43.731" E | 2° 49' 2.338" N | 0.37 | 0.37 | 6.66 | NL | 17/03/2020 |
| 3011 | Ramian Sinurat | Jawa Tengah II | 99° 11' 50.672" E | 2° 50' 42.019" N | 0.46 | 0.46 | 8.28 | NL | 17/03/2020 |
| 3012 | Ramiaty | Parhundialian Jawa Dipar | 99° 14' 55.813" E | 2° 51' 18.728" N | 0.58 | 0.58 | 10.44 | NL | 17/03/2020 |
| 3013 | Ramlan 1 | Maligas Tongah | 99° 8' 58.772" E | 2° 49' 55.063" N | 0.22 | 0.22 | 3.96 | NL | 17/03/2020 |
| 3014 | Ramlan 2 | Maligas Tongah | 99° 8' 30.998" E | 2° 50' 13.380" N | 0.16 | 0.16 | 2.88 | NL | 17/03/2020 |
| 3015 | Ramlan Manurung B 3 | Hutapadang | 99° 15' 24.072" E | 2° 47' 24.649" N | 0.70 | 0.70 | 12.60 | NL | 17/03/2020 |
| 3016 | Ramlan Manurung B 4 | Hutapadang | 99° 15' 29.942" E | 2° 47' 32.245" N | 0.99 | 0.99 | 17.82 | NL | 17/03/2020 |
| 3017 | Ramlan Manurung B 1 | Maligas Bayu | 99° 10' 15.935" E | 2° 50' 17.008" N | 1.00 | 1.00 | 18.00 | NL | 17/03/2020 |
| 3018 | Ramlan Manurung B 2 | Maligas Bayu | 99° 10' 21.761" E | 2° 50' 2.832" N | 0.36 | 0.36 | 6.48 | NL | 17/03/2020 |
| 3019 | Ramlan Purba 1 | Dolok Parmonangan | 99° 13' 7.902" E | 3° 7' 21.180" N | 1.04 | 1.04 | 18.72 | NL | 17/03/2020 |
| 3020 | Ramlan Purba 2 | Dolok Parmonangan | 99° 12' 41.015" E | 3° 7' 19.962" N | 0.61 | 0.61 | 10.98 | NL | 17/03/2020 |
| 3021 | Ramlan Purba 3 | Dolok Parmonangan | 99° 12' 38.283" E | 3° 7' 24.066" N | 0.52 | 0.52 | 9.36 | NL | 17/03/2020 |
| 3022 | Ramlan Sirait | Tangga Batu | 99° 6' 2.482" E | 2° 47' 10.744" N | 0.23 | 0.23 | 4.14 | NL | 17/03/2020 |
| 3023 | Ramli 1 | Bahjambi III | 99° 10' 52.238" E | 2° 54' 18.336" N | 0.29 | 0.29 | 5.22 | NL | 17/03/2020 |
| 3024 | Ramli 2 | Bahjambi III | 99° 10' 29.081" E | 2° 54' 14.198" N | 0.17 | 0.17 | 3.06 | NL | 17/03/2020 |
| 3025 | Ramli 3 | Baja Dolok | 99° 11' 53.522" E | 2° 54' 43.988" N | 0.33 | 0.33 | 5.94 | NL | 17/03/2020 |

BSI Services Malaysia Sdn Bhd
Co. Reg 200801003189
Suite 29.01 Level 29,
The Gardens North Tower,
Mid Valley City,
Lingkaran Syed Putra,
59200 Kuala Lumpur

T: +6 03 9212 9638
F: +6 03 9212 9639
info.malaysia@bsigroup.com
bsigroup.com/en-MY





Inspiring trust for a more resilient world.

Public

| | | | | | | | | | |
|------|-------------------------|-------------------|-------------------|------------------|------|------|-------|----|------------|
| 3026 | Ramli Manik | Tangga Batu | 99° 7' 22.224" E | 2° 48' 43.900" N | 0.61 | 0.61 | 10.98 | NL | 17/03/2020 |
| 3027 | Ramli Manurung 1 | Hutapadang | 99° 15' 12.804" E | 2° 47' 13.279" N | 0.31 | 0.31 | 5.58 | NL | 17/03/2020 |
| 3028 | Ramli Manurung 2 | Hutapadang | 99° 15' 9.489" E | 2° 47' 8.713" N | 1.03 | 1.03 | 18.54 | NL | 17/03/2020 |
| 3029 | Ramli Manurung 3 | Hutapadang | 99° 14' 58.702" E | 2° 47' 22.446" N | 1.09 | 1.09 | 19.62 | NL | 17/03/2020 |
| 3030 | Ramli Manurung 4 | Hutapadang | 99° 15' 26.280" E | 2° 47' 32.762" N | 1.70 | 1.70 | 30.60 | NL | 17/03/2020 |
| 3031 | Ramli Manurung 5 | Hutapadang | 99° 15' 39.777" E | 2° 47' 8.293" N | 0.61 | 0.61 | 10.98 | NL | 17/03/2020 |
| 3032 | Ramli Manurung 6 | Hutapadang | 99° 15' 1.764" E | 2° 47' 25.314" N | 1.60 | 1.60 | 28.80 | NL | 17/03/2020 |
| 3033 | Ramli Manurung 7 | Hutapadang | 99° 14' 47.827" E | 2° 47' 0.567" N | 0.37 | 0.37 | 6.66 | NL | 17/03/2020 |
| 3034 | Ramli Manurung 8 | Hutapadang | 99° 13' 41.716" E | 2° 47' 30.121" N | 0.88 | 0.88 | 15.84 | NL | 17/03/2020 |
| 3035 | Ramli Manurung 9 | Hutapadang | 99° 13' 33.746" E | 2° 47' 35.459" N | 1.21 | 1.21 | 21.78 | NL | 17/03/2020 |
| 3036 | Ramli Nababan | Bahjambi III | 99° 11' 11.232" E | 2° 54' 46.283" N | 0.51 | 0.51 | 9.18 | NL | 17/03/2020 |
| 3037 | Ramli Purba 1 | Dolok Parmonangan | 99° 11' 54.617" E | 3° 7' 21.479" N | 0.67 | 0.67 | 12.06 | NL | 17/03/2020 |
| 3038 | Ramli Purba 2 | Dolok Parmonangan | 99° 12' 18.903" E | 3° 6' 59.279" N | 0.15 | 0.15 | 2.70 | NL | 17/03/2020 |
| 3039 | Ramli Purba 3 | Dolok Parmonangan | 99° 12' 36.201" E | 3° 6' 54.294" N | 0.38 | 0.38 | 6.84 | NL | 17/03/2020 |
| 3040 | Ramli Sagala 1 | Tonduhan | 99° 12' 0.661" E | 2° 50' 28.498" N | 0.50 | 0.50 | 9.00 | NL | 17/03/2020 |
| 3041 | Ramli Sagala 2 | Tonduhan | 99° 11' 33.280" E | 2° 50' 8.699" N | 0.25 | 0.25 | 4.50 | NL | 17/03/2020 |
| 3042 | Ramli Silalahi | Hutapadang | 99° 15' 38.861" E | 2° 47' 39.309" N | 1.98 | 1.98 | 35.64 | NL | 17/03/2020 |
| 3043 | Ramli Sinaga A 1 | Buntu Turunan | 99° 7' 42.103" E | 2° 45' 49.080" N | 1.57 | 1.57 | 28.26 | NL | 17/03/2020 |
| 3044 | Ramli Sinaga A 2 | Buntu Turunan | 99° 7' 39.329" E | 2° 45' 50.527" N | 1.87 | 1.87 | 33.66 | NL | 17/03/2020 |
| 3045 | Ramli Sinaga B | Jawa Tengah I | 99° 10' 19.439" E | 2° 51' 29.616" N | 0.17 | 0.17 | 3.06 | NL | 17/03/2020 |
| 3046 | Ramli Sitohang 1 | Dolok Parmonangan | 99° 13' 2.410" E | 3° 7' 33.138" N | 0.26 | 0.26 | 4.68 | NL | 17/03/2020 |
| 3047 | Ramli Sitohang 2 | Dolok Parmonangan | 99° 12' 59.128" E | 3° 7' 25.202" N | 0.25 | 0.25 | 4.50 | NL | 17/03/2020 |
| 3048 | Ramli Sitohang 3 | Dolok Parmonangan | 99° 13' 5.901" E | 3° 7' 33.802" N | 0.25 | 0.25 | 4.50 | NL | 17/03/2020 |
| 3049 | Ramli Sitohang 4 | Dolok Parmonangan | 99° 12' 49.149" E | 3° 8' 2.159" N | 1.55 | 1.55 | 27.90 | NL | 17/03/2020 |
| 3050 | Ramli Sitohang 5 | Dolok Parmonangan | 99° 13' 8.963" E | 3° 7' 44.961" N | 0.25 | 0.25 | 4.50 | NL | 17/03/2020 |
| 3051 | Ramot Pangihutan Sinaga | Jawa Tengah I | 99° 10' 42.122" E | 2° 51' 31.163" N | 1.04 | 1.04 | 18.72 | NL | 17/03/2020 |
| 3052 | Ramot Pardede 1 | Buntu Bayu | 99° 10' 47.753" E | 2° 47' 46.810" N | 0.21 | 0.21 | 3.78 | NL | 17/03/2020 |
| 3053 | Ramot Pardede 2 | Buntu Bayu | 99° 10' 43.319" E | 2° 47' 51.356" N | 0.23 | 0.23 | 4.14 | NL | 17/03/2020 |
| 3054 | Ramot Sitorus 1 | Muara Mulia | 99° 12' 35.706" E | 2° 52' 47.479" N | 0.44 | 0.44 | 7.92 | NL | 17/03/2020 |
| 3055 | Ramot Sitorus 2 | Muara Mulia | 99° 12' 42.512" E | 2° 52' 34.383" N | 0.40 | 0.40 | 7.20 | NL | 17/03/2020 |
| 3056 | Ramot Sitorus 3 | Muara Mulia | 99° 12' 54.926" E | 2° 52' 42.373" N | 0.26 | 0.26 | 4.68 | NL | 17/03/2020 |
| 3057 | Ramot Situmorang | Muara Mulia | 99° 13' 2.904" E | 2° 52' 22.109" N | 0.17 | 0.17 | 3.06 | NL | 17/03/2020 |
| 3058 | Ramses Sinaga 1 | Saribu Asih | 99° 10' 12.357" E | 2° 49' 32.147" N | 0.67 | 0.67 | 12.06 | NL | 17/03/2020 |
| 3059 | Ramses Sinaga 2 | Saribu Asih | 99° 9' 42.564" E | 2° 49' 11.152" N | 1.01 | 1.01 | 18.18 | NL | 17/03/2020 |
| 3060 | Ramses Sinaga 3 | Saribu Asih | 99° 9' 48.067" E | 2° 49' 19.241" N | 0.19 | 0.19 | 3.42 | NL | 17/03/2020 |
| 3061 | Ramsiah Sianturi 1 | Jawa Tengah I | 99° 11' 20.492" E | 2° 51' 11.265" N | 1.04 | 1.04 | 18.72 | NL | 17/03/2020 |
| 3062 | Ramsiah Sianturi 2 | Jawa Tengah II | 99° 11' 28.203" E | 2° 51' 1.016" N | 0.88 | 0.88 | 15.84 | NL | 17/03/2020 |
| 3063 | Ramtoga Manurung | Hutapadang | 99° 14' 47.407" E | 2° 46' 41.989" N | 1.52 | 1.52 | 27.36 | NL | 17/03/2020 |
| 3064 | Rapia Sinaga | Saribu Asih | 99° 9' 28.413" E | 2° 48' 50.466" N | 0.96 | 0.96 | 17.28 | NL | 17/03/2020 |
| 3065 | Rapiandi 1 | Dolok Parmonangan | 99° 12' 30.633" E | 3° 7' 45.316" N | 0.94 | 0.94 | 16.92 | NL | 17/03/2020 |

BSI Services Malaysia Sdn Bhd
Co. Reg 200801003189
Suite 29.01 Level 29,
The Gardens North Tower,
Mid Valley City,
Lingkaran Syed Putra,
59200 Kuala Lumpur

T: +6 03 9212 9638
F: +6 03 9212 9639
info.malaysia@bsigroup.com
bsigroup.com/en-MY





Inspiring trust for a more resilient world.

Public

| | | | | | | | | | |
|------|-------------------------|-------------------------|-------------------|------------------|------|------|-------|----|------------|
| 3066 | Rapiandi 2 | Dolok Parmonangan | 99° 12' 20.062" E | 3° 7' 20.412" N | 1.16 | 1.16 | 20.88 | NL | 17/03/2020 |
| 3067 | Rapiandi 3 | Dolok Parmonangan | 99° 12' 19.669" E | 3° 7' 29.173" N | 0.69 | 0.69 | 12.42 | NL | 17/03/2020 |
| 3068 | Rapolo Nainggolan | Jawa Tengah I | 99° 11' 35.679" E | 2° 51' 27.890" N | 0.23 | 0.23 | 4.14 | NL | 17/03/2020 |
| 3069 | Rarat Saragi | Jawa Tengah I | 99° 11' 5.877" E | 2° 50' 48.835" N | 0.24 | 0.24 | 4.32 | NL | 17/03/2020 |
| 3070 | Rasiamin Damanik | Bandar Tongah | 99° 12' 58.000" E | 3° 6' 37.899" N | 0.95 | 0.95 | 17.10 | NL | 17/03/2020 |
| 3071 | Rasini 1 | Bandar Tongah | 99° 12' 52.920" E | 3° 6' 24.129" N | 0.29 | 0.29 | 5.22 | NL | 17/03/2020 |
| 3072 | Rasini 2 | Bandar Tongah | 99° 12' 26.784" E | 3° 6' 31.859" N | 0.46 | 0.46 | 8.28 | NL | 17/03/2020 |
| 3073 | Rasmi Siahaan 1 | Saribu Asih | 99° 8' 52.504" E | 2° 49' 10.452" N | 0.28 | 0.28 | 5.04 | NL | 17/03/2020 |
| 3074 | Rasmi Siahaan 2 | Saribu Asih | 99° 8' 58.291" E | 2° 49' 6.723" N | 0.72 | 0.72 | 12.96 | NL | 17/03/2020 |
| 3075 | Rasmi Tambun 1 | Tonduhan | 99° 11' 59.430" E | 2° 50' 9.684" N | 0.24 | 0.24 | 4.32 | NL | 17/03/2020 |
| 3076 | Rasmi Tambun 2 | Tonduhan | 99° 11' 59.801" E | 2° 50' 0.052" N | 0.24 | 0.24 | 4.32 | NL | 17/03/2020 |
| 3077 | Rasmiadi 1 | Maligas Tongah | 99° 8' 50.551" E | 2° 50' 16.742" N | 0.13 | 0.13 | 2.34 | NL | 17/03/2020 |
| 3078 | Rasmiadi 2 | Maligas Tongah | 99° 8' 23.340" E | 2° 50' 7.309" N | 0.14 | 0.14 | 2.52 | NL | 17/03/2020 |
| 3079 | Rasmin Sitorus | Parhondalian Jawa Dipar | 99° 14' 36.619" E | 2° 50' 45.612" N | 0.56 | 0.56 | 10.08 | NL | 17/03/2020 |
| 3080 | Rasul Sinaga 1 | Bandar Tongah | 99° 12' 56.490" E | 3° 6' 7.085" N | 0.52 | 0.52 | 9.36 | NL | 17/03/2020 |
| 3081 | Rasul Sinaga 2 | Bandar Tongah | 99° 13' 24.312" E | 3° 6' 5.966" N | 0.26 | 0.26 | 4.68 | NL | 17/03/2020 |
| 3082 | Ratna Dewi Saragih | Bandar Tongah | 99° 13' 13.672" E | 3° 6' 10.587" N | 0.53 | 0.53 | 9.54 | NL | 17/03/2020 |
| 3083 | Ratna Pardede | Panombean Marjanji | 99° 12' 31.208" E | 2° 51' 35.287" N | 0.25 | 0.25 | 4.50 | NL | 17/03/2020 |
| 3084 | Ratnawati Simanjuntak 1 | Buntu Bayu | 99° 12' 6.155" E | 2° 48' 13.266" N | 1.85 | 1.85 | 33.30 | NL | 17/03/2020 |
| 3085 | Ratnawati Simanjuntak 2 | Buntu Bayu | 99° 12' 9.156" E | 2° 48' 19.277" N | 1.95 | 1.95 | 35.10 | NL | 17/03/2020 |
| 3086 | Ratno 1 | Maligas Tongah | 99° 9' 9.935" E | 2° 49' 57.215" N | 0.13 | 0.13 | 2.34 | NL | 17/03/2020 |
| 3087 | Ratno 2 | Maligas Tongah | 99° 8' 49.689" E | 2° 50' 32.770" N | 0.17 | 0.17 | 3.06 | NL | 17/03/2020 |
| 3088 | Ratno 3 | Maligas Tongah | 99° 8' 46.186" E | 2° 50' 32.908" N | 0.48 | 0.48 | 8.64 | NL | 17/03/2020 |
| 3089 | Ratupa Sitorus 1 | Tonduhan | 99° 12' 7.005" E | 2° 50' 17.876" N | 0.28 | 0.28 | 5.04 | NL | 17/03/2020 |
| 3090 | Ratupa Sitorus 2 | Tonduhan | 99° 12' 3.458" E | 2° 50' 20.319" N | 0.22 | 0.22 | 3.96 | NL | 17/03/2020 |
| 3091 | Rauli Br Sihotang | Hutapadang | 99° 14' 48.417" E | 2° 47' 23.449" N | 1.64 | 1.64 | 29.52 | NL | 17/03/2020 |
| 3092 | Rauli Sihombing 1 | Jawa Tengah II | 99° 11' 6.905" E | 2° 50' 19.025" N | 0.49 | 0.49 | 8.82 | NL | 17/03/2020 |
| 3093 | Rauli Sihombing 2 | Jawa Tengah II | 99° 11' 12.750" E | 2° 50' 27.515" N | 0.48 | 0.48 | 8.64 | NL | 17/03/2020 |
| 3094 | Raya Silitonga 1 | Jawa Tengah I | 99° 11' 19.067" E | 2° 51' 30.855" N | 0.50 | 0.50 | 9.00 | NL | 17/03/2020 |
| 3095 | Raya Silitonga 2 | Jawa Tengah I | 99° 10' 14.800" E | 2° 51' 27.644" N | 0.25 | 0.25 | 4.50 | NL | 17/03/2020 |
| 3096 | Rayanun Sinaga 1 | Parhondalian Jawa Dipar | 99° 15' 31.697" E | 2° 50' 55.621" N | 1.93 | 1.93 | 34.74 | NL | 17/03/2020 |
| 3097 | Rayanun Sinaga 2 | Parhondalian Jawa Dipar | 99° 14' 48.909" E | 2° 50' 25.345" N | 1.85 | 1.85 | 33.30 | NL | 17/03/2020 |
| 3098 | Rayanun Sinaga 3 | Parhondalian Jawa Dipar | 99° 15' 40.100" E | 2° 51' 21.388" N | 1.28 | 1.28 | 23.04 | NL | 17/03/2020 |
| 3099 | Regia Simatupang | Panombean Marjanji | 99° 12' 33.045" E | 2° 51' 21.504" N | 0.27 | 0.27 | 4.86 | NL | 17/03/2020 |
| 3100 | Regina Manurung 1 | Saribu Asih | 99° 9' 0.124" E | 2° 48' 47.322" N | 0.27 | 0.27 | 4.86 | NL | 17/03/2020 |
| 3101 | Regina Manurung 2 | Saribu Asih | 99° 8' 54.805" E | 2° 48' 45.096" N | 0.29 | 0.29 | 5.22 | NL | 17/03/2020 |
| 3102 | Regina Manurung 3 | Saribu Asih | 99° 9' 2.068" E | 2° 48' 59.795" N | 0.53 | 0.53 | 9.54 | NL | 17/03/2020 |

BSI Services Malaysia Sdn Bhd
Co. Reg 200801003189
Suite 29.01 Level 29,
The Gardens North Tower,
Mid Valley City,
Lingkaran Syed Putra,
59200 Kuala Lumpur

T: +6 03 9212 9638
F: +6 03 9212 9639
info.malaysia@bsigroup.com
bsigroup.com/en-MY





Inspiring trust for a more resilient world.

Public

| | | | | | | | | | |
|------|--------------------------------|-------------------------|-------------------|------------------|------|------|-------|----|------------|
| 3103 | Regina Manurung 4 | Saribu Asih | 99° 9' 11.233" E | 2° 48' 28.677" N | 0.29 | 0.29 | 5.22 | NL | 17/03/2020 |
| 3104 | Rekia Sitorus 1 | Hutapadang | 99° 15' 38.219" E | 2° 46' 50.113" N | 0.47 | 0.47 | 8.46 | NL | 17/03/2020 |
| 3105 | Rekia Sitorus 2 | Hutapadang | 99° 15' 38.745" E | 2° 46' 55.349" N | 0.26 | 0.26 | 4.68 | NL | 17/03/2020 |
| 3106 | Reklin Panjaitan | Parhundalian Jawa Dipar | 99° 15' 13.557" E | 2° 49' 41.941" N | 1.00 | 1.00 | 18.00 | NL | 17/03/2020 |
| 3107 | Rekson Parlindungan Napitupulu | Tonduhan | 99° 11' 24.278" E | 2° 49' 55.028" N | 0.53 | 0.53 | 9.54 | NL | 17/03/2020 |
| 3108 | Reli Br Tohang | Hutapadang | 99° 14' 52.741" E | 2° 47' 14.777" N | 1.95 | 1.95 | 35.10 | NL | 17/03/2020 |
| 3109 | Relli Sirait 1 | Buntu Bayu | 99° 10' 46.649" E | 2° 47' 37.070" N | 0.52 | 0.52 | 9.36 | NL | 17/03/2020 |
| 3110 | Relli Sirait 2 | Buntu Bayu | 99° 10' 47.469" E | 2° 47' 28.261" N | 2.02 | 2.02 | 36.36 | NL | 17/03/2020 |
| 3111 | Remi Sihotang 1 | Jawa Tongah II | 99° 11' 49.586" E | 2° 51' 8.423" N | 0.79 | 0.79 | 14.22 | NL | 17/03/2020 |
| 3112 | Remi Sihotang 2 | Jawa Tongah II | 99° 11' 58.049" E | 2° 51' 3.485" N | 0.32 | 0.32 | 5.76 | NL | 17/03/2020 |
| 3113 | Remija Sirait 1 | Saribu Asih | 99° 9' 19.135" E | 2° 48' 33.380" N | 1.25 | 1.25 | 22.50 | NL | 17/03/2020 |
| 3114 | Remija Sirait 2 | Saribu Asih | 99° 8' 45.309" E | 2° 49' 5.275" N | 0.46 | 0.46 | 8.28 | NL | 17/03/2020 |
| 3115 | Remija Sirait 3 | Saribu Asih | 99° 9' 16.345" E | 2° 49' 32.536" N | 0.28 | 0.28 | 5.04 | NL | 17/03/2020 |
| 3116 | Remija Sirait 4 | Saribu Asih | 99° 9' 12.054" E | 2° 49' 32.477" N | 0.25 | 0.25 | 4.50 | NL | 17/03/2020 |
| 3117 | Remsi Edina Saragi | Hutapadang | 99° 18' 41.638" E | 2° 46' 46.786" N | 1.62 | 1.62 | 29.16 | NL | 17/03/2020 |
| 3118 | Remsi Br Sitorus 1 | Hutapadang | 99° 14' 42.100" E | 2° 47' 17.785" N | 0.73 | 0.73 | 13.14 | NL | 17/03/2020 |
| 3119 | Remsi Br Sitorus 2 | Hutapadang | 99° 15' 24.900" E | 2° 47' 1.438" N | 0.81 | 0.81 | 14.58 | NL | 17/03/2020 |
| 3120 | Rencus Butar-Butar | Tonduhan | 99° 12' 21.159" E | 2° 50' 33.860" N | 0.50 | 0.50 | 9.00 | NL | 17/03/2020 |
| 3121 | Rendis Sinambela | Saribu Asih | 99° 8' 57.640" E | 2° 48' 28.854" N | 0.74 | 0.74 | 13.32 | NL | 17/03/2020 |
| 3122 | Rengsi Manik | Jawa Tongah I | 99° 10' 58.748" E | 2° 51' 28.048" N | 0.43 | 0.43 | 7.74 | NL | 17/03/2020 |
| 3123 | Rengson Manurung | Saribu Asih | 99° 9' 57.955" E | 2° 48' 58.325" N | 0.36 | 0.36 | 6.48 | NL | 17/03/2020 |
| 3124 | Reni Justina Samosir 1 | Saribu Asih | 99° 9' 37.991" E | 2° 49' 15.394" N | 0.18 | 0.18 | 3.24 | NL | 17/03/2020 |
| 3125 | Reni Justina Samosir 2 | Saribu Asih | 99° 9' 10.649" E | 2° 48' 43.457" N | 0.10 | 0.10 | 1.80 | NL | 17/03/2020 |
| 3126 | Reni Panjaitan 1 | Saribu Asih | 99° 9' 12.403" E | 2° 49' 24.223" N | 0.26 | 0.26 | 4.68 | NL | 17/03/2020 |
| 3127 | Reni Panjaitan 2 | Saribu Asih | 99° 9' 10.794" E | 2° 49' 48.885" N | 0.77 | 0.77 | 13.86 | NL | 17/03/2020 |
| 3128 | Renson Tampubolon 1 | Panombean Marjanji | 99° 12' 17.962" E | 2° 51' 26.295" N | 0.23 | 0.23 | 4.14 | NL | 17/03/2020 |
| 3129 | Renson Tampubolon 2 | Panombean Marjanji | 99° 12' 43.689" E | 2° 52' 7.131" N | 0.27 | 0.27 | 4.86 | NL | 17/03/2020 |
| 3130 | Renta Hutagalung 1 | Saribu Asih | 99° 9' 16.162" E | 2° 49' 16.677" N | 0.24 | 0.24 | 4.32 | NL | 17/03/2020 |
| 3131 | Renta Hutagalung 2 | Saribu Asih | 99° 9' 19.488" E | 2° 49' 39.412" N | 0.21 | 0.21 | 3.78 | NL | 17/03/2020 |
| 3132 | Renti Samosir 1 | Parhundalian Jawa Dipar | 99° 15' 11.244" E | 2° 49' 35.595" N | 0.31 | 0.31 | 5.58 | NL | 17/03/2020 |
| 3133 | Renti Samosir 2 | Parhundalian Jawa Dipar | 99° 14' 51.075" E | 2° 49' 24.106" N | 1.76 | 1.76 | 31.68 | NL | 17/03/2020 |
| 3134 | Rentina Sagala | Jawa Tongah I | 99° 10' 40.009" E | 2° 51' 15.692" N | 0.83 | 0.83 | 14.94 | NL | 17/03/2020 |
| 3135 | Repiana | Bandar Tongah | 99° 13' 2.359" E | 3° 6' 7.258" N | 0.16 | 0.16 | 2.88 | NL | 17/03/2020 |
| 3136 | Resli Nainggolan | Saribu Asih | 99° 9' 44.036" E | 2° 49' 42.387" N | 0.44 | 0.44 | 7.92 | NL | 17/03/2020 |
| 3137 | Resli Samosir | Saribu Asih | 99° 9' 31.438" E | 2° 49' 16.865" N | 1.63 | 1.63 | 29.34 | NL | 17/03/2020 |
| 3138 | Resli Sitorus | Gonting Sidodadi | 99° 18' 23.544" E | 2° 52' 15.878" N | 1.29 | 1.29 | 23.22 | NL | 17/03/2020 |

BSI Services Malaysia Sdn Bhd
Co. Reg 200801003189
Suite 29.01 Level 29,
The Gardens North Tower,
Mid Valley City,
Lingkaran Syed Putra,
59200 Kuala Lumpur

T: +6 03 9212 9638
F: +6 03 9212 9639
info.malaysia@bsigroup.com
bsigroup.com/en-MY





Inspiring trust for a more resilient world.

Public

| | | | | | | | | | |
|------|-----------------------|-------------------------|-------------------|------------------|------|------|-------|----|------------|
| 3139 | Resma Sirait | Jawa Tengah I | 99° 10' 45.736" E | 2° 51' 24.430" N | 0.21 | 0.21 | 3.78 | NL | 17/03/2020 |
| 3140 | Resma Tampubolon 1 | Panombean Marjanji | 99° 11' 53.792" E | 2° 51' 33.424" N | 0.24 | 0.24 | 4.32 | NL | 17/03/2020 |
| 3141 | Resma Tampubolon 2 | Panombean Marjanji | 99° 12' 7.713" E | 2° 51' 33.841" N | 0.18 | 0.18 | 3.24 | NL | 17/03/2020 |
| 3142 | Resma Tampubolon 3 | Panombean Marjanji | 99° 11' 52.520" E | 2° 51' 32.416" N | 0.23 | 0.23 | 4.14 | NL | 17/03/2020 |
| 3143 | Resman Lumbanraja 1 | Jawa Tengah II | 99° 11' 20.612" E | 2° 50' 39.546" N | 0.17 | 0.17 | 3.06 | NL | 17/03/2020 |
| 3144 | Resman Lumbanraja 2 | Jawa Tengah II | 99° 11' 23.630" E | 2° 50' 32.965" N | 0.09 | 0.09 | 1.62 | NL | 17/03/2020 |
| 3145 | Resman Lumbanraja 3 | Jawa Tengah II | 99° 11' 24.967" E | 2° 50' 30.590" N | 0.11 | 0.11 | 1.98 | NL | 17/03/2020 |
| 3146 | Resman Manurung 1 | Hutapadang | 99° 17' 9.852" E | 2° 46' 22.734" N | 1.36 | 1.36 | 24.48 | NL | 17/03/2020 |
| 3147 | Resman Manurung 2 | Hutapadang | 99° 17' 4.279" E | 2° 46' 16.947" N | 0.15 | 0.15 | 2.70 | NL | 17/03/2020 |
| 3148 | Resman Manurung 3 | Hutapadang | 99° 17' 10.377" E | 2° 46' 17.090" N | 1.67 | 1.67 | 30.06 | NL | 17/03/2020 |
| 3149 | Resman Manurung 4 | Hutapadang | 99° 16' 1.018" E | 2° 47' 37.787" N | 1.42 | 1.42 | 25.56 | NL | 17/03/2020 |
| 3150 | Resman Manurung 5 | Hutapadang | 99° 16' 40.964" E | 2° 46' 16.855" N | 1.02 | 1.02 | 18.36 | NL | 17/03/2020 |
| 3151 | Resman Manurung 6 | Hutapadang | 99° 16' 32.121" E | 2° 46' 25.770" N | 0.66 | 0.66 | 11.88 | NL | 17/03/2020 |
| 3152 | Resmiaty Sirait 1 | Parhundalian Jawa Dipar | 99° 15' 20.409" E | 2° 50' 52.301" N | 1.65 | 1.65 | 29.70 | NL | 17/03/2020 |
| 3153 | Resmiaty Sirait 2 | Parhundalian Jawa Dipar | 99° 14' 49.325" E | 2° 51' 11.136" N | 0.26 | 0.26 | 4.68 | NL | 17/03/2020 |
| 3154 | Resmiaty Sirait 3 | Parhundalian Jawa Dipar | 99° 14' 45.063" E | 2° 50' 3.087" N | 1.18 | 1.18 | 21.24 | NL | 17/03/2020 |
| 3155 | Resmin Simanjuntak 1 | Jawa Tengah I | 99° 11' 35.770" E | 2° 51' 23.774" N | 0.50 | 0.50 | 9.00 | NL | 17/03/2020 |
| 3156 | Resmin Simanjuntak 2 | Jawa Tengah I | 99° 11' 14.651" E | 2° 51' 23.279" N | 0.58 | 0.58 | 10.44 | NL | 17/03/2020 |
| 3157 | Resmin Simanjuntak 3 | Jawa Tengah I | 99° 11' 26.837" E | 2° 51' 39.624" N | 0.23 | 0.23 | 4.14 | NL | 17/03/2020 |
| 3158 | Resna Manurung 1 | Saribu Asih | 99° 8' 49.345" E | 2° 48' 21.584" N | 0.48 | 0.48 | 8.64 | NL | 17/03/2020 |
| 3159 | Resna Manurung 2 | Saribu Asih | 99° 8' 47.427" E | 2° 47' 58.273" N | 0.47 | 0.47 | 8.46 | NL | 17/03/2020 |
| 3160 | Resna Manurung 3 | Saribu Asih | 99° 8' 42.478" E | 2° 47' 52.364" N | 0.62 | 0.62 | 11.16 | NL | 17/03/2020 |
| 3161 | Resna Manurung 4 | Saribu Asih | 99° 8' 50.827" E | 2° 48' 28.023" N | 0.94 | 0.94 | 16.92 | NL | 17/03/2020 |
| 3162 | Resna Manurung 5 | Saribu Asih | 99° 8' 45.695" E | 2° 48' 21.039" N | 0.83 | 0.83 | 14.94 | NL | 17/03/2020 |
| 3163 | Resna Sinurat | Buntu Bayu | 99° 10' 45.253" E | 2° 47' 36.570" N | 0.39 | 0.39 | 7.02 | NL | 17/03/2020 |
| 3164 | Resta Sinurat | Tonduhan | 99° 11' 51.225" E | 2° 50' 16.190" N | 0.48 | 0.48 | 8.64 | NL | 17/03/2020 |
| 3165 | Restomoyot Uhi Sirait | Dolok Parmonangan | 99° 12' 34.814" E | 3° 7' 32.386" N | 0.55 | 0.55 | 9.90 | NL | 17/03/2020 |
| 3166 | Reston Sinaga | Saribu Asih | 99° 8' 21.180" E | 2° 48' 5.261" N | 0.85 | 0.85 | 15.30 | NL | 17/03/2020 |
| 3167 | Restu Siahaan 1 | Saribu Asih | 99° 9' 30.353" E | 2° 49' 33.861" N | 0.40 | 0.40 | 7.20 | NL | 17/03/2020 |
| 3168 | Restu Siahaan 2 | Saribu Asih | 99° 9' 40.966" E | 2° 49' 51.212" N | 0.32 | 0.32 | 5.76 | NL | 17/03/2020 |
| 3169 | Restu Siahaan 3 | Saribu Asih | 99° 10' 1.973" E | 2° 49' 41.925" N | 0.08 | 0.08 | 1.44 | NL | 17/03/2020 |
| 3170 | Restu Siahaan 4 | Saribu Asih | 99° 9' 29.255" E | 2° 49' 35.223" N | 0.56 | 0.56 | 10.08 | NL | 17/03/2020 |
| 3171 | Restu Siahaan 5 | Saribu Asih | 99° 9' 40.994" E | 2° 49' 52.431" N | 0.30 | 0.30 | 5.40 | NL | 17/03/2020 |
| 3172 | Restu Siahaan 6 | Saribu Asih | 99° 9' 58.553" E | 2° 49' 37.777" N | 0.29 | 0.29 | 5.22 | NL | 17/03/2020 |
| 3173 | Riadi Amson Sitinjak | Bahjambi III | 99° 10' 50.548" E | 2° 54' 47.846" N | 0.24 | 0.24 | 4.32 | NL | 17/03/2020 |

BSI Services Malaysia Sdn Bhd
Co. Reg 200801003189
Suite 29.01 Level 29,
The Gardens North Tower,
Mid Valley City,
Lingkaran Syed Putra,
59200 Kuala Lumpur

T: +6 03 9212 9638
F: +6 03 9212 9639
info.malaysia@bsigroup.com
bsigroup.com/en-MY





Inspiring trust for a more resilient world.

Public

| | 1 | | | | | | | | |
|------|------------------------------|-------------------|-------------------|------------------|------|------|-------|----|------------|
| 3174 | Riadi Amson Sijinjak 2 | Bahjambi III | 99° 11' 0.984" E | 2° 54' 59.565" N | 0.48 | 0.48 | 8.64 | NL | 17/03/2020 |
| 3175 | Riani | Maligas Tengah | 99° 8' 37.769" E | 2° 50' 42.018" N | 0.14 | 0.14 | 2.52 | NL | 17/03/2020 |
| 3176 | Rianto Manurung | Saribu Asih | 99° 9' 17.332" E | 2° 48' 36.892" N | 0.46 | 0.46 | 8.28 | NL | 17/03/2020 |
| 3177 | Rianto Sirait | Jawa Tengah II | 99° 11' 59.771" E | 2° 50' 57.411" N | 0.23 | 0.23 | 4.14 | NL | 17/03/2020 |
| 3178 | Ribur Br Togatorop | Saribu Asih | 99° 9' 4.828" E | 2° 48' 3.474" N | 0.63 | 0.63 | 11.34 | NL | 17/03/2020 |
| 3179 | Ricky Ricardo Manurung | Gonting Sidodadi | 99° 17' 38.852" E | 2° 51' 44.791" N | 2.06 | 2.06 | 37.08 | NL | 17/03/2020 |
| 3180 | Richard Halomoan Sinaga | Tonduhan | 99° 12' 25.341" E | 2° 50' 32.821" N | 0.50 | 0.50 | 9.00 | NL | 17/03/2020 |
| 3181 | Richard Simanjuntak 1 | Jawa Tengah II | 99° 11' 14.255" E | 2° 50' 34.905" N | 0.28 | 0.28 | 5.04 | NL | 17/03/2020 |
| 3182 | Richard Simanjuntak 2 | Jawa Tengah II | 99° 11' 18.381" E | 2° 50' 36.840" N | 0.79 | 0.79 | 14.22 | NL | 17/03/2020 |
| 3183 | Richy Dolung Sinaga | Jawa Tengah I | 99° 11' 3.444" E | 2° 51' 17.660" N | 0.46 | 0.46 | 8.28 | NL | 17/03/2020 |
| 3184 | Ridhawati Siallangan 1 | Hutapadang | 99° 16' 29.294" E | 2° 46' 54.493" N | 0.73 | 0.73 | 13.14 | NL | 17/03/2020 |
| 3185 | Ridhawati Siallangan 2 | Hutapadang | 99° 16' 28.741" E | 2° 47' 16.950" N | 0.43 | 0.43 | 7.74 | NL | 17/03/2020 |
| 3186 | Ridhawati Siallangan 3 | Hutapadang | 99° 16' 34.332" E | 2° 47' 26.221" N | 2.97 | 2.97 | 53.46 | NL | 17/03/2020 |
| 3187 | Ridwan Sahrul Efendi Purba 1 | Dolok Parmonangan | 99° 12' 16.882" E | 3° 7' 24.910" N | 1.18 | 1.18 | 21.24 | NL | 17/03/2020 |
| 3188 | Ridwan Sahrul Efendi Purba 2 | Dolok Parmonangan | 99° 12' 11.137" E | 3° 7' 23.567" N | 0.51 | 0.51 | 9.18 | NL | 17/03/2020 |
| 3189 | Ridwan Siahaan 1 | Saribu Asih | 99° 9' 2.362" E | 2° 49' 12.150" N | 0.36 | 0.36 | 6.48 | NL | 17/03/2020 |
| 3190 | Ridwan Siahaan 2 | Saribu Asih | 99° 10' 12.373" E | 2° 48' 51.486" N | 0.75 | 0.75 | 13.50 | NL | 17/03/2020 |
| 3191 | Ridwan Siahaan 3 | Saribu Asih | 99° 9' 9.448" E | 2° 49' 14.116" N | 0.25 | 0.25 | 4.50 | NL | 17/03/2020 |
| 3192 | Ridwan Sinaga | Tangga Batu | 99° 4' 12.077" E | 2° 46' 34.767" N | 0.59 | 0.59 | 10.62 | NL | 17/03/2020 |
| 3193 | Ridwanto Situmorang | Saribu Asih | 99° 9' 4.698" E | 2° 48' 19.725" N | 0.48 | 0.48 | 8.64 | NL | 17/03/2020 |
| 3194 | Rihard Siahaan 1 | Saribu Asih | 99° 9' 13.087" E | 2° 49' 47.326" N | 0.21 | 0.21 | 3.78 | NL | 17/03/2020 |
| 3195 | Rihard Siahaan 2 | Saribu Asih | 99° 9' 5.203" E | 2° 49' 6.961" N | 1.10 | 1.10 | 19.80 | NL | 17/03/2020 |
| 3196 | Rihard Siahaan 3 | Saribu Asih | 99° 9' 3.176" E | 2° 49' 5.463" N | 0.20 | 0.20 | 3.60 | NL | 17/03/2020 |
| 3197 | Rihard Siahaan 4 | Saribu Asih | 99° 9' 19.307" E | 2° 49' 43.396" N | 0.22 | 0.22 | 3.96 | NL | 17/03/2020 |
| 3198 | Rihard Siahaan 5 | Saribu Asih | 99° 9' 37.484" E | 2° 48' 45.950" N | 0.16 | 0.16 | 2.88 | NL | 17/03/2020 |
| 3199 | Rihat Sinaga 1 | Hutapadang | 99° 16' 53.035" E | 2° 46' 44.986" N | 1.22 | 1.22 | 21.96 | NL | 17/03/2020 |
| 3200 | Rihat Sinaga 2 | Hutapadang | 99° 16' 54.379" E | 2° 47' 30.738" N | 0.66 | 0.66 | 11.88 | NL | 17/03/2020 |
| 3201 | Rihon Silalahi 1 | Hutapadang | 99° 18' 50.394" E | 2° 46' 50.079" N | 0.66 | 0.66 | 11.88 | NL | 17/03/2020 |
| 3202 | Rihon Silalahi 2 | Hutapadang | 99° 18' 16.264" E | 2° 46' 29.041" N | 1.17 | 1.17 | 21.06 | NL | 17/03/2020 |
| 3203 | Rika Anggraini | Dolok Parmonangan | 99° 13' 23.029" E | 3° 7' 28.351" N | 0.55 | 0.55 | 9.90 | NL | 17/03/2020 |
| 3204 | Rikardo Manurung | Gonting Sidodadi | 99° 17' 46.042" E | 2° 51' 59.406" N | 1.88 | 1.88 | 33.84 | NL | 17/03/2020 |
| 3205 | Rikardo Sinurat 1 | Hutapadang | 99° 15' 12.266" E | 2° 47' 10.288" N | 0.77 | 0.77 | 13.86 | NL | 17/03/2020 |
| 3206 | Rikardo Sinurat 2 | Hutapadang | 99° 14' 59.205" E | 2° 46' 44.502" N | 0.54 | 0.54 | 9.72 | NL | 17/03/2020 |
| 3207 | Riki Agus Sitorus | Hutapadang | 99° 13' 36.669" E | 2° 47' 38.262" N | 0.79 | 0.79 | 14.22 | NL | 17/03/2020 |

BSI Services Malaysia Sdn Bhd
Co. Reg 200801003189
Suite 29.01 Level 29,
The Gardens North Tower,
Mid Valley City,
Lingkaran Syed Putra,
59200 Kuala Lumpur

T: +6 03 9212 9638
F: +6 03 9212 9639
info.malaysia@bsigroup.com
bsigroup.com/en-MY





Inspiring trust for a more resilient world.

Public

| | | | | | | | | | |
|------|------------------------|-------------------------|-------------------|------------------|------|------|-------|----|------------|
| 3208 | Rikles Manurung 1 | Tonduhan | 99° 13' 38.101" E | 2° 48' 17.261" N | 2.00 | 2.00 | 36.00 | NL | 17/03/2020 |
| 3209 | Rikles Manurung 2 | Tonduhan | 99° 14' 0.644" E | 2° 48' 25.717" N | 2.00 | 2.00 | 36.00 | NL | 17/03/2020 |
| 3210 | Rikles Manurung 3 | Tonduhan | 99° 13' 50.295" E | 2° 48' 16.708" N | 2.00 | 2.00 | 36.00 | NL | 17/03/2020 |
| 3211 | Rikson Sirait | Parhundalian Jawa Dipar | 99° 15' 55.315" E | 2° 51' 39.093" N | 0.60 | 0.60 | 10.80 | NL | 17/03/2020 |
| 3212 | Rimson Oppusunggu 1 | Jawa Tengah I | 99° 10' 35.122" E | 2° 51' 48.458" N | 0.33 | 0.33 | 5.94 | NL | 17/03/2020 |
| 3213 | Rimson Oppusunggu 2 | Jawa Tengah I | 99° 10' 54.453" E | 2° 51' 45.335" N | 1.59 | 1.59 | 28.62 | NL | 17/03/2020 |
| 3214 | Rimson Oppusunggu 3 | Jawa Tengah I | 99° 10' 44.652" E | 2° 50' 28.810" N | 0.11 | 0.11 | 1.98 | NL | 17/03/2020 |
| 3215 | Rina Lastaida Hutasoit | Jawa Tengah I | 99° 11' 8.350" E | 2° 51' 27.658" N | 0.71 | 0.71 | 12.78 | NL | 17/03/2020 |
| 3216 | Rina Siahaan 1 | Saribu Asih | 99° 9' 43.634" E | 2° 49' 55.084" N | 0.68 | 0.68 | 12.24 | NL | 17/03/2020 |
| 3217 | Rina Siahaan 2 | Saribu Asih | 99° 9' 31.397" E | 2° 49' 39.774" N | 0.29 | 0.29 | 5.22 | NL | 17/03/2020 |
| 3218 | Rincan Manurung 1 | Tonduhan | 99° 11' 57.296" E | 2° 50' 25.726" N | 0.22 | 0.22 | 3.96 | NL | 17/03/2020 |
| 3219 | Rincan Manurung 2 | Tonduhan | 99° 11' 49.284" E | 2° 50' 11.781" N | 0.80 | 0.80 | 14.40 | NL | 17/03/2020 |
| 3220 | Rinto Sitorus 1 | Hutapadang | 99° 18' 38.629" E | 2° 47' 6.613" N | 1.06 | 1.06 | 19.08 | NL | 17/03/2020 |
| 3221 | Rinto Sitorus 2 | Hutapadang | 99° 18' 35.556" E | 2° 46' 50.932" N | 1.46 | 1.46 | 26.28 | NL | 17/03/2020 |
| 3222 | Rinto Sitorus 3 | Hutapadang | 99° 18' 36.838" E | 2° 47' 5.590" N | 0.66 | 0.66 | 11.88 | NL | 17/03/2020 |
| 3223 | Rinto Sitorus 4 | Hutapadang | 99° 18' 35.808" E | 2° 47' 6.634" N | 1.29 | 1.29 | 23.22 | NL | 17/03/2020 |
| 3224 | Rinto Sitorus 5 | Hutapadang | 99° 18' 40.999" E | 2° 47' 7.216" N | 1.09 | 1.09 | 19.62 | NL | 17/03/2020 |
| 3225 | Rinto Sitorus 6 | Hutapadang | 99° 18' 34.161" E | 2° 47' 7.693" N | 0.88 | 0.88 | 15.84 | NL | 17/03/2020 |
| 3226 | Rio Aprijal Manurung | Hutapadang | 99° 14' 57.130" E | 2° 47' 14.901" N | 1.01 | 1.01 | 18.18 | NL | 17/03/2020 |
| 3227 | Ripandi Sitorus 1 | Hutapadang | 99° 16' 56.772" E | 2° 47' 16.481" N | 0.93 | 0.93 | 16.74 | NL | 17/03/2020 |
| 3228 | Ripandi Sitorus 2 | Hutapadang | 99° 16' 43.553" E | 2° 46' 44.576" N | 0.27 | 0.27 | 4.86 | NL | 17/03/2020 |
| 3229 | Ripandi Sitorus 3 | Hutapadang | 99° 16' 52.083" E | 2° 47' 18.761" N | 0.78 | 0.78 | 14.04 | NL | 17/03/2020 |
| 3230 | Ripandi Sitorus 4 | Hutapadang | 99° 16' 17.654" E | 2° 46' 47.732" N | 0.46 | 0.46 | 8.28 | NL | 17/03/2020 |
| 3231 | Ripandi Sitorus 6 | Hutapadang | 99° 16' 49.446" E | 2° 47' 39.494" N | 0.98 | 0.98 | 17.64 | NL | 17/03/2020 |
| 3232 | Ripandi Sitorus 7 | Hutapadang | 99° 16' 7.649" E | 2° 47' 30.348" N | 0.84 | 0.84 | 15.12 | NL | 17/03/2020 |
| 3233 | Ripin | Maligas Tengah | 99° 8' 48.780" E | 2° 50' 34.281" N | 0.24 | 0.24 | 4.32 | NL | 17/03/2020 |
| 3234 | Risbun Sinaga | Hutapadang | 99° 17' 0.658" E | 2° 47' 37.322" N | 0.81 | 0.81 | 14.58 | NL | 17/03/2020 |
| 3235 | Risjon Manurung 1 | Buntu Bayu | 99° 10' 46.367" E | 2° 47' 40.692" N | 0.21 | 0.21 | 3.78 | NL | 17/03/2020 |
| 3236 | Risjon Manurung 2 | Buntu Bayu | 99° 10' 47.297" E | 2° 47' 34.507" N | 0.52 | 0.52 | 9.36 | NL | 17/03/2020 |
| 3237 | Risman Sihombing | Buntu Turunan | 99° 9' 51.107" E | 2° 46' 16.104" N | 0.39 | 0.39 | 7.02 | NL | 17/03/2020 |
| 3238 | Ristauli Sihombing | Jawa Tengah II | 99° 11' 5.261" E | 2° 50' 36.148" N | 0.24 | 0.24 | 4.32 | NL | 17/03/2020 |
| 3239 | Riston Sinaga | Saribu Asih | 99° 8' 50.830" E | 2° 48' 10.448" N | 0.81 | 0.81 | 14.58 | NL | 17/03/2020 |
| 3240 | Riston Siregar 1 | Saribu Asih | 99° 9' 58.515" E | 2° 50' 1.021" N | 0.51 | 0.51 | 9.18 | NL | 17/03/2020 |
| 3241 | Riston Siregar 2 | Saribu Asih | 99° 10' 13.524" E | 2° 50' 12.751" N | 0.19 | 0.19 | 3.42 | NL | 17/03/2020 |
| 3242 | Riswan Simatupang | Saribu Asih | 99° 9' 2.415" E | 2° 49' 1.200" N | 0.41 | 0.41 | 7.38 | NL | 17/03/2020 |
| 3243 | Rita Hotmianna Sitorus | Tonduhan | 99° 12' 0.560" E | 2° 50' 20.170" N | 0.48 | 0.48 | 8.64 | NL | 17/03/2020 |
| 3244 | Rita Marta Parulian | Saribu Asih | 99° 8' 54.946" E | 2° 49' 43.464" N | 1.00 | 1.00 | 18.00 | NL | 17/03/2020 |

BSI Services Malaysia Sdn Bhd
Co. Reg 200801003189
Suite 29.01 Level 29,
The Gardens North Tower,
Mid Valley City,
Lingkaran Syed Putra,
59200 Kuala Lumpur

T: +6 03 9212 9638
F: +6 03 9212 9639
info.malaysia@bsigroup.com
bsigroup.com/en-MY





Inspiring trust for a more resilient world.

Public

| | Simangunsong 1 | | | | | | | | |
|------|------------------------------------|--------------------|-------------------|------------------|------|------|-------|----|------------|
| 3245 | Rita Marta Parulian Simangunsong 2 | Saribu Asih | 99° 8' 45.170" E | 2° 49' 40.169" N | 0.18 | 0.18 | 3.24 | NL | 17/03/2020 |
| 3246 | Rita Marta Parulian Simangunsong 3 | Saribu Asih | 99° 8' 49.713" E | 2° 49' 35.724" N | 1.11 | 1.11 | 19.98 | NL | 17/03/2020 |
| 3247 | Rita Marta Parulian Simangunsong 4 | Saribu Asih | 99° 8' 44.068" E | 2° 49' 23.805" N | 3.42 | 3.42 | 61.56 | NL | 17/03/2020 |
| 3248 | Rita Marta Parulian Simangunsong 5 | Saribu Asih | 99° 8' 40.616" E | 2° 49' 18.164" N | 1.31 | 1.31 | 23.58 | NL | 17/03/2020 |
| 3249 | Rita Marta Parulian Simangunsong 6 | Saribu Asih | 99° 8' 46.639" E | 2° 49' 36.173" N | 0.80 | 0.80 | 14.40 | NL | 17/03/2020 |
| 3250 | Rita Marta Parulian Simangunsong 7 | Saribu Asih | 99° 8' 59.141" E | 2° 48' 57.440" N | 0.31 | 0.31 | 5.58 | NL | 17/03/2020 |
| 3251 | Rita Marta Parulian Simangunsong 8 | Saribu Asih | 99° 9' 37.906" E | 2° 49' 51.294" N | 0.89 | 0.89 | 16.02 | NL | 17/03/2020 |
| 3252 | Rivai Tampubolon | Panombean Marjanji | 99° 12' 41.521" E | 2° 51' 35.088" N | 0.25 | 0.25 | 4.50 | NL | 17/03/2020 |
| 3253 | Riyan Pradi Surya | Baja Dolok | 99° 10' 56.261" E | 2° 54' 9.997" N | 0.22 | 0.22 | 3.96 | NL | 17/03/2020 |
| 3254 | Roben Siburian | Muara Mulia | 99° 13' 12.340" E | 2° 52' 35.990" N | 0.31 | 0.31 | 5.58 | NL | 17/03/2020 |
| 3255 | Robeo Simanjuntak 1 | Jawa Tengah II | 99° 11' 28.831" E | 2° 50' 17.544" N | 1.11 | 1.11 | 19.98 | NL | 17/03/2020 |
| 3256 | Robeo Simanjuntak 2 | Jawa Tengah II | 99° 11' 16.489" E | 2° 50' 47.792" N | 0.30 | 0.30 | 5.40 | NL | 17/03/2020 |
| 3257 | Robeo Simanjuntak 3 | Jawa Tengah II | 99° 11' 30.278" E | 2° 50' 23.806" N | 0.82 | 0.82 | 14.76 | NL | 17/03/2020 |
| 3258 | Robeo Simanjuntak 4 | Jawa Tengah II | 99° 11' 27.044" E | 2° 50' 32.423" N | 0.07 | 0.07 | 1.26 | NL | 17/03/2020 |
| 3259 | Robert Sinaga A 1 | Jawa Tengah II | 99° 11' 18.095" E | 2° 50' 12.376" N | 0.16 | 0.16 | 2.88 | NL | 17/03/2020 |
| 3260 | Robert Sinaga A 2 | Jawa Tengah II | 99° 11' 13.763" E | 2° 50' 22.050" N | 0.26 | 0.26 | 4.68 | NL | 17/03/2020 |
| 3261 | Robert Sinaga A 3 | Jawa Tengah II | 99° 11' 14.886" E | 2° 50' 30.103" N | 0.31 | 0.31 | 5.58 | NL | 17/03/2020 |
| 3262 | Robert Sinaga A 4 | Jawa Tengah II | 99° 10' 58.790" E | 2° 50' 31.166" N | 0.24 | 0.24 | 4.32 | NL | 17/03/2020 |
| 3263 | Robert Sinaga B 1 | Saribu Asih | 99° 9' 35.797" E | 2° 49' 28.024" N | 0.24 | 0.24 | 4.32 | NL | 17/03/2020 |
| 3264 | Robert Sinaga B 2 | Saribu Asih | 99° 9' 22.494" E | 2° 49' 30.531" N | 0.49 | 0.49 | 8.82 | NL | 17/03/2020 |
| 3265 | Robert Togar Sitanggang | Bahjambi III | 99° 11' 11.812" E | 2° 54' 45.172" N | 0.27 | 0.27 | 4.86 | NL | 17/03/2020 |
| 3266 | Roberton Nainggolan 1 | Bosar Nauli | 99° 4' 59.825" E | 2° 43' 57.986" N | 1.82 | 1.82 | 32.76 | NL | 17/03/2020 |
| 3267 | Roberton Nainggolan 10 | Bosar Nauli | 99° 4' 45.999" E | 2° 43' 55.895" N | 1.46 | 1.46 | 26.28 | NL | 17/03/2020 |
| 3268 | Roberton Nainggolan 2 | Bosar Nauli | 99° 4' 50.159" E | 2° 43' 57.075" N | 1.87 | 1.87 | 33.66 | NL | 17/03/2020 |
| 3269 | Roberton Nainggolan 3 | Bosar Nauli | 99° 5' 2.181" E | 2° 44' 0.723" N | 1.86 | 1.86 | 33.48 | NL | 17/03/2020 |
| 3270 | Roberton Nainggolan 4 | Bosar Nauli | 99° 5' 4.028" E | 2° 44' 3.505" N | 3.23 | 3.23 | 58.14 | NL | 17/03/2020 |
| 3271 | Roberton Nainggolan 5 | Bosar Nauli | 99° 5' 1.013" E | 2° 43' 58.906" N | 2.22 | 2.22 | 39.96 | NL | 17/03/2020 |
| 3272 | Roberton Nainggolan 6 | Bosar Nauli | 99° 4' 54.027" E | 2° 43' 57.374" N | 1.77 | 1.77 | 31.86 | NL | 17/03/2020 |
| 3273 | Roberton Nainggolan 7 | Bosar Nauli | 99° 4' 55.587" E | 2° 43' 58.854" N | 1.80 | 1.80 | 32.40 | NL | 17/03/2020 |
| 3274 | Roberton Nainggolan 8 | Bosar Nauli | 99° 4' 52.414" E | 2° 43' 57.149" N | 1.93 | 1.93 | 34.74 | NL | 17/03/2020 |

BSI Services Malaysia Sdn Bhd
Co. Reg 200801003189
Suite 29.01 Level 29,
The Gardens North Tower,
Mid Valley City,
Lingkaran Syed Putra,
59200 Kuala Lumpur

T: +6 03 9212 9638
F: +6 03 9212 9639
info.malaysia@bsigroup.com
bsigroup.com/en-MY





Inspiring trust for a more resilient world.

Public

| | | | | | | | | | |
|------|---------------------------|----------------|-------------------|------------------|------|------|-------|----|------------|
| 3275 | Roberton Nainggolan 9 | Bosar Nauli | 99° 4' 49.042" E | 2° 43' 55.812" N | 1.71 | 1.71 | 30.78 | NL | 17/03/2020 |
| 3276 | Robertus Partogi Sinaga 1 | Jawa Tengah I | 99° 11' 12.381" E | 2° 51' 40.874" N | 0.25 | 0.25 | 4.50 | NL | 17/03/2020 |
| 3277 | Robertus Partogi Sinaga 2 | Jawa Tengah I | 99° 11' 3.350" E | 2° 51' 35.619" N | 0.20 | 0.20 | 3.60 | NL | 17/03/2020 |
| 3278 | Robi Darwis Simanjuntak 1 | Saribu Asih | 99° 9' 8.580" E | 2° 49' 15.387" N | 0.26 | 0.26 | 4.68 | NL | 17/03/2020 |
| 3279 | Robi Darwis Simanjuntak 2 | Saribu Asih | 99° 9' 7.015" E | 2° 49' 15.713" N | 0.23 | 0.23 | 4.14 | NL | 17/03/2020 |
| 3280 | Robi Darwis Simanjuntak 3 | Saribu Asih | 99° 9' 14.952" E | 2° 49' 44.083" N | 0.68 | 0.68 | 12.24 | NL | 17/03/2020 |
| 3281 | Robi Darwis Simanjuntak 4 | Saribu Asih | 99° 9' 11.528" E | 2° 49' 37.007" N | 0.64 | 0.64 | 11.52 | NL | 17/03/2020 |
| 3282 | Robin Jonly Pardede 1 | Saribu Asih | 99° 10' 24.483" E | 2° 50' 17.162" N | 0.22 | 0.22 | 3.96 | NL | 17/03/2020 |
| 3283 | Robin Jonly Pardede 2 | Saribu Asih | 99° 10' 23.225" E | 2° 50' 16.263" N | 0.23 | 0.23 | 4.14 | NL | 17/03/2020 |
| 3284 | Robinson Marbun | Saribu Asih | 99° 8' 43.799" E | 2° 49' 5.249" N | 1.00 | 1.00 | 18.00 | NL | 17/03/2020 |
| 3285 | Robinson Panjaitan 1 | Jawa Tengah II | 99° 11' 48.073" E | 2° 50' 36.000" N | 0.28 | 0.28 | 5.04 | NL | 17/03/2020 |
| 3286 | Robinson Panjaitan 2 | Jawa Tengah II | 99° 11' 47.747" E | 2° 50' 33.726" N | 0.24 | 0.24 | 4.32 | NL | 17/03/2020 |
| 3287 | Robinson Sinaga | Tonduhan | 99° 11' 53.259" E | 2° 49' 47.074" N | 0.48 | 0.48 | 8.64 | NL | 17/03/2020 |
| 3288 | Robinson Sirait 1 | Hutapadang | 99° 17' 13.040" E | 2° 46' 22.896" N | 0.69 | 0.69 | 12.42 | NL | 17/03/2020 |
| 3289 | Robinson Sirait 2 | Hutapadang | 99° 15' 56.960" E | 2° 46' 40.668" N | 0.60 | 0.60 | 10.80 | NL | 17/03/2020 |
| 3290 | Robinson Sirait 3 | Hutapadang | 99° 16' 0.771" E | 2° 46' 41.272" N | 1.05 | 1.05 | 18.90 | NL | 17/03/2020 |
| 3291 | Robinson Sirait 4 | Hutapadang | 99° 15' 59.136" E | 2° 46' 32.887" N | 0.55 | 0.55 | 9.90 | NL | 17/03/2020 |
| 3292 | Robinson Sirait 5 | Hutapadang | 99° 16' 1.558" E | 2° 47' 10.598" N | 0.87 | 0.87 | 15.66 | NL | 17/03/2020 |
| 3293 | Robinson Sirait 6 | Hutapadang | 99° 16' 0.085" E | 2° 47' 6.967" N | 1.95 | 1.95 | 35.10 | NL | 17/03/2020 |
| 3294 | Robintang Butar Butar | Tonduhan | 99° 11' 17.272" E | 2° 49' 47.801" N | 0.36 | 0.36 | 6.48 | NL | 17/03/2020 |
| 3295 | Robintang Hutapea 1 | Muara Mulia | 99° 13' 15.429" E | 2° 52' 46.029" N | 0.24 | 0.24 | 4.32 | NL | 17/03/2020 |
| 3296 | Robintang Hutapea 2 | Muara Mulia | 99° 13' 14.643" E | 2° 52' 41.786" N | 0.13 | 0.13 | 2.34 | NL | 17/03/2020 |
| 3297 | Robintang Hutapea 3 | Muara Mulia | 99° 13' 12.404" E | 2° 52' 44.753" N | 0.48 | 0.48 | 8.64 | NL | 17/03/2020 |
| 3298 | Robintang Hutapea 4 | Muara Mulia | 99° 13' 13.900" E | 2° 52' 42.778" N | 0.27 | 0.27 | 4.86 | NL | 17/03/2020 |
| 3299 | Rodeardo Sinaga 1 | Jawa Tengah I | 99° 10' 51.414" E | 2° 50' 34.002" N | 0.44 | 0.44 | 7.92 | NL | 17/03/2020 |
| 3300 | Rodeardo Sinaga 2 | Jawa Tengah I | 99° 10' 50.767" E | 2° 50' 36.412" N | 0.49 | 0.49 | 8.82 | NL | 17/03/2020 |
| 3301 | Roder Rumahorbo 1 | Saribu Asih | 99° 8' 14.178" E | 2° 48' 10.829" N | 0.41 | 0.41 | 7.38 | NL | 17/03/2020 |
| 3302 | Roder Rumahorbo 2 | Saribu Asih | 99° 8' 0.128" E | 2° 48' 32.685" N | 0.40 | 0.40 | 7.20 | NL | 17/03/2020 |
| 3303 | Rodiana Manurung | Hutapadang | 99° 16' 58.632" E | 2° 46' 15.536" N | 1.22 | 1.22 | 21.96 | NL | 17/03/2020 |
| 3304 | Rodo Franky Tampubolon 1 | Jawa Tengah I | 99° 11' 45.688" E | 2° 51' 25.554" N | 0.25 | 0.25 | 4.50 | NL | 17/03/2020 |
| 3305 | Rodo Franky Tampubolon 2 | Jawa Tengah I | 99° 11' 47.147" E | 2° 51' 23.351" N | 0.51 | 0.51 | 9.18 | NL | 17/03/2020 |
| 3306 | Rodo Franky Tampubolon 3 | Jawa Tengah I | 99° 10' 59.163" E | 2° 51' 38.108" N | 0.34 | 0.34 | 6.12 | NL | 17/03/2020 |
| 3307 | Rodo Saut Tua | Maligas Tengah | 99° 9' 4.129" E | 2° 51' 1.357" N | 0.54 | 0.54 | 9.72 | NL | 17/03/2020 |

BSI Services Malaysia Sdn Bhd
Co. Reg 200801003189
Suite 29.01 Level 29,
The Gardens North Tower,
Mid Valley City,
Lingkaran Syed Putra,
59200 Kuala Lumpur

T: +6 03 9212 9638
F: +6 03 9212 9639
info.malaysia@bsigroup.com
bsigroup.com/en-MY





Inspiring trust for a more resilient world.

Public

| | Tindaan 1 | | | | | | | | |
|------|----------------------------|----------------------------|-------------------|------------------|------|------|-------|----|------------|
| 3308 | Rodo Saut Tua Tindaan 2 | Maligas Tengah | 99° 9' 5.810" E | 2° 51' 1.728" N | 0.14 | 0.14 | 2.52 | NL | 17/03/2020 |
| 3309 | Rodo Saut Tua Tindaan 3 | Maligas Tengah | 99° 9' 10.764" E | 2° 50' 58.914" N | 0.12 | 0.12 | 2.16 | NL | 17/03/2020 |
| 3310 | Rohani Mangunsong 2 | Parhondalian Jawa Dipar | 99° 15' 0.017" E | 2° 51' 29.979" N | 0.66 | 0.66 | 11.88 | NL | 17/03/2020 |
| 3311 | Rohim Panjaitan 1 | Jawa Tengah I | 99° 10' 24.080" E | 2° 51' 10.422" N | 0.18 | 0.18 | 3.24 | NL | 17/03/2020 |
| 3312 | Rohim Panjaitan 2 | Jawa Tengah I | 99° 10' 19.531" E | 2° 51' 13.528" N | 1.06 | 1.06 | 19.08 | NL | 17/03/2020 |
| 3313 | Rohman 1 | Parhondalian Jawa Dipar | 99° 14' 39.245" E | 2° 51' 39.515" N | 1.13 | 1.13 | 20.34 | NL | 17/03/2020 |
| 3314 | Rohman 2 | Parhondalian Jawa Dipar | 99° 14' 57.222" E | 2° 51' 56.170" N | 0.82 | 0.82 | 14.76 | NL | 17/03/2020 |
| 3315 | Rohmat | Parhondalian Jawa Dipar | 99° 14' 12.154" E | 2° 51' 26.475" N | 0.23 | 0.23 | 4.14 | NL | 17/03/2020 |
| 3316 | Roida Gultom 1 | Saribu Asih | 99° 9' 10.144" E | 2° 49' 0.370" N | 0.40 | 0.40 | 7.20 | NL | 17/03/2020 |
| 3317 | Roida Gultom 2 | Saribu Asih | 99° 9' 22.205" E | 2° 49' 4.338" N | 0.67 | 0.67 | 12.06 | NL | 17/03/2020 |
| 3318 | Roida Gultom 3 | Saribu Asih | 99° 9' 36.139" E | 2° 49' 22.919" N | 0.72 | 0.72 | 12.96 | NL | 17/03/2020 |
| 3319 | Roida Gultom 4 | Saribu Asih | 99° 9' 45.354" E | 2° 49' 29.551" N | 1.28 | 1.28 | 23.04 | NL | 17/03/2020 |
| 3320 | Roida Sidauruk | Saribu Asih | 99° 8' 46.911" E | 2° 48' 24.439" N | 0.35 | 0.35 | 6.30 | NL | 17/03/2020 |
| 3321 | Roida Tampubolon | Jawa Tengah II | 99° 11' 34.209" E | 2° 50' 57.125" N | 0.51 | 0.51 | 9.18 | NL | 17/03/2020 |
| 3322 | Rolando Sirait 1 | Parhondalian Jawa Dipar | 99° 14' 34.689" E | 2° 51' 12.419" N | 0.23 | 0.23 | 4.14 | NL | 17/03/2020 |
| 3323 | Rolando Sirait 2 | Parhondalian Jawa Dipar | 99° 14' 41.942" E | 2° 51' 4.024" N | 0.73 | 0.73 | 13.14 | NL | 17/03/2020 |
| 3324 | Rolando Sirait 3 | Parhondalian Jawa Dipar | 99° 14' 54.421" E | 2° 51' 9.131" N | 1.08 | 1.08 | 19.44 | NL | 17/03/2020 |
| 3325 | Rolando Sirait 4 | Parhondalian Jawa Dipar | 99° 14' 54.486" E | 2° 50' 58.824" N | 2.08 | 2.08 | 37.44 | NL | 17/03/2020 |
| 3326 | Rolando Sirait 5 | Parhondalian Jawa Dipar | 99° 14' 55.228" E | 2° 51' 6.950" N | 1.06 | 1.06 | 19.08 | NL | 17/03/2020 |
| 3327 | Rolek Saragih 1 | Parhondalian Jawa Dipar | 99° 14' 36.524" E | 2° 49' 36.355" N | 2.01 | 2.01 | 36.18 | NL | 17/03/2020 |
| 3328 | Rolek Saragih 2 | Parhondalian Jawa Dipar | 99° 14' 24.605" E | 2° 50' 7.466" N | 0.26 | 0.26 | 4.68 | NL | 17/03/2020 |
| 3329 | Rolek Saragih 3 | Parhondalian Jawa Dipar | 99° 14' 31.840" E | 2° 50' 43.671" N | 1.21 | 1.21 | 21.78 | NL | 17/03/2020 |
| 3330 | Rolek Saragih 4 | Parhondalian Jawa Dipar | 99° 14' 28.600" E | 2° 50' 50.629" N | 0.16 | 0.16 | 2.88 | NL | 17/03/2020 |
| 3331 | Rolek Saragih 5 | Parhondalian Jawa Dipar | 99° 14' 39.287" E | 2° 50' 55.377" N | 0.20 | 0.20 | 3.60 | NL | 17/03/2020 |
| 3332 | Rolen Sinaga 1 | Saribu Asih | 99° 8' 45.085" E | 2° 48' 28.118" N | 0.25 | 0.25 | 4.50 | NL | 17/03/2020 |
| 3333 | Rolen Sinaga 2 | Saribu Asih | 99° 9' 17.475" E | 2° 48' 20.435" N | 0.58 | 0.58 | 10.44 | NL | 17/03/2020 |
| 3334 | Rolen Sinaga 3 | Saribu Asih | 99° 9' 20.747" E | 2° 48' 19.889" N | 0.48 | 0.48 | 8.64 | NL | 17/03/2020 |
| 3335 | Rolima Silitongah | Jawa Tengah I | 99° 10' 24.955" E | 2° 51' 48.837" N | 0.47 | 0.47 | 8.46 | NL | 17/03/2020 |
| 3336 | Rolin Saragih | Parhondalian Jawa Dipar | 99° 14' 23.047" E | 2° 50' 4.938" N | 1.00 | 1.00 | 18.00 | NL | 17/03/2020 |
| 3337 | Rolina Manurung | Buntu Bayu | 99° 10' 33.537" E | 2° 47' 51.038" N | 1.08 | 1.08 | 19.44 | NL | 17/03/2020 |

BSI Services Malaysia Sdn Bhd
Co. Reg 200801003189
Suite 29.01 Level 29,
The Gardens North Tower,
Mid Valley City,
Lingkaran Syed Putra,
59200 Kuala Lumpur

T: +6 03 9212 9638
F: +6 03 9212 9639
info.malaysia@bsigroup.com
bsigroup.com/en-MY





Inspiring trust for a more resilient world.

Public

| | | | | | | | | | |
|------|------------------------|-------------------------|-------------------|------------------|------|------|-------|----|------------|
| 3338 | Rolita Silalahi | Saribu Asih | 99° 8' 58.861" E | 2° 49' 11.969" N | 0.83 | 0.83 | 14.94 | NL | 17/03/2020 |
| 3339 | Rolles Manurung | Tonduhan | 99° 11' 54.087" E | 2° 50' 20.221" N | 0.24 | 0.24 | 4.32 | NL | 17/03/2020 |
| 3340 | Roma Sihotang 1 | Saribu Asih | 99° 8' 42.420" E | 2° 49' 45.934" N | 0.39 | 0.39 | 7.02 | NL | 17/03/2020 |
| 3341 | Roma Sihotang 2 | Saribu Asih | 99° 9' 26.275" E | 2° 49' 49.284" N | 0.44 | 0.44 | 7.92 | NL | 17/03/2020 |
| 3342 | Romaida Pardede 1 | Saribu Asih | 99° 10' 24.055" E | 2° 50' 14.853" N | 0.25 | 0.25 | 4.50 | NL | 17/03/2020 |
| 3343 | Romaida Pardede 2 | Saribu Asih | 99° 10' 17.581" E | 2° 50' 9.976" N | 0.25 | 0.25 | 4.50 | NL | 17/03/2020 |
| 3344 | Romaida Pardede 3 | Saribu Asih | 99° 9' 48.866" E | 2° 49' 45.230" N | 0.50 | 0.50 | 9.00 | NL | 17/03/2020 |
| 3345 | Romauly Sitorus 1 | Hutapadang | 99° 18' 2.364" E | 2° 46' 56.166" N | 0.23 | 0.23 | 4.14 | NL | 17/03/2020 |
| 3346 | Romauly Sitorus 2 | Hutapadang | 99° 18' 7.098" E | 2° 47' 4.030" N | 0.49 | 0.49 | 8.82 | NL | 17/03/2020 |
| 3347 | Romauly Sitorus 3 | Hutapadang | 99° 17' 54.517" E | 2° 46' 53.354" N | 0.26 | 0.26 | 4.68 | NL | 17/03/2020 |
| 3348 | Romen Asima Sirait 1 | Saribu Asih | 99° 8' 32.554" E | 2° 49' 3.182" N | 2.30 | 2.30 | 41.40 | NL | 17/03/2020 |
| 3349 | Romen Asima Sirait 2 | Saribu Asih | 99° 8' 42.205" E | 2° 49' 14.355" N | 0.60 | 0.60 | 10.80 | NL | 17/03/2020 |
| 3350 | Romeo Frida Ompusunggu | Jawa Tengah I | 99° 10' 40.410" E | 2° 51' 46.028" N | 0.59 | 0.59 | 10.62 | NL | 17/03/2020 |
| 3351 | Romi Andalena Sinaga | Bandar Tongah | 99° 13' 17.822" E | 3° 5' 40.057" N | 0.74 | 0.74 | 13.32 | NL | 17/03/2020 |
| 3352 | Romi Arisandi | Maligas Tongah | 99° 8' 44.584" E | 2° 50' 4.875" N | 0.70 | 0.70 | 12.60 | NL | 17/03/2020 |
| 3353 | Romina Sihombing 1 | Tonduhan | 99° 12' 21.314" E | 2° 50' 18.768" N | 2.00 | 2.00 | 36.00 | NL | 17/03/2020 |
| 3354 | Romina Sihombing 2 | Tonduhan | 99° 12' 1.224" E | 2° 50' 16.187" N | 0.24 | 0.24 | 4.32 | NL | 17/03/2020 |
| 3355 | Romina Simaremare | Jawa Tengah I | 99° 11' 10.284" E | 2° 51' 28.654" N | 0.26 | 0.26 | 4.68 | NL | 17/03/2020 |
| 3356 | Rominim Sirait | Hutapadang | 99° 13' 47.402" E | 2° 47' 32.048" N | 1.85 | 1.85 | 33.30 | NL | 17/03/2020 |
| 3357 | Romintaulina Sirait 1 | Jawa Tengah I | 99° 11' 21.397" E | 2° 51' 31.659" N | 0.49 | 0.49 | 8.82 | NL | 17/03/2020 |
| 3358 | Romintaulina Sirait 2 | Jawa Tengah I | 99° 11' 27.495" E | 2° 51' 24.763" N | 0.48 | 0.48 | 8.64 | NL | 17/03/2020 |
| 3359 | Rominton Butar Butar | Gonting Sidodadi | 99° 17' 35.492" E | 2° 51' 19.254" N | 0.63 | 0.63 | 11.34 | NL | 17/03/2020 |
| 3360 | Romiyati Br Sitorus 1 | Gonting Sidodadi | 99° 18' 27.318" E | 2° 52' 12.038" N | 1.17 | 1.17 | 21.06 | NL | 17/03/2020 |
| 3361 | Romiyati Br Sitorus 2 | Gonting Sidodadi | 99° 18' 22.199" E | 2° 52' 15.059" N | 0.77 | 0.77 | 13.86 | NL | 17/03/2020 |
| 3362 | Rommel Butar Butar 1 | Saribu Asih | 99° 10' 37.585" E | 2° 49' 42.109" N | 1.00 | 1.00 | 18.00 | NL | 17/03/2020 |
| 3363 | Rommel Butar Butar 2 | Maligas Bayu | 99° 10' 20.765" E | 2° 50' 4.387" N | 0.50 | 0.50 | 9.00 | NL | 17/03/2020 |
| 3364 | Rompi Manik | Jawa Tengah II | 99° 11' 24.203" E | 2° 50' 29.935" N | 0.28 | 0.28 | 5.04 | NL | 17/03/2020 |
| 3365 | Romulus Tampubolon | Panombean Marjanji | 99° 12' 12.307" E | 2° 51' 32.130" N | 0.35 | 0.35 | 6.30 | NL | 17/03/2020 |
| 3366 | Ronal Maruli Siahaan 1 | Saribu Asih | 99° 9' 27.252" E | 2° 49' 33.466" N | 0.50 | 0.50 | 9.00 | NL | 17/03/2020 |
| 3367 | Ronal Maruli Siahaan 2 | Saribu Asih | 99° 9' 32.860" E | 2° 49' 30.402" N | 0.25 | 0.25 | 4.50 | NL | 17/03/2020 |
| 3368 | Ronal Tampubolon | Panombean Marjanji | 99° 12' 23.022" E | 2° 51' 19.022" N | 0.21 | 0.21 | 3.78 | NL | 17/03/2020 |
| 3369 | Ronald Simanjuntak 1 | Tonduhan | 99° 11' 57.815" E | 2° 50' 27.229" N | 0.29 | 0.29 | 5.22 | NL | 17/03/2020 |
| 3370 | Ronald Simanjuntak 2 | Tonduhan | 99° 12' 2.595" E | 2° 50' 41.579" N | 0.24 | 0.24 | 4.32 | NL | 17/03/2020 |
| 3371 | Ronald Simbolon | Jawa Tengah I | 99° 10' 29.061" E | 2° 51' 27.055" N | 0.23 | 0.23 | 4.14 | NL | 17/03/2020 |
| 3372 | Rondiaman Tampubolon | Panombean Marjanji | 99° 12' 2.991" E | 2° 51' 10.635" N | 0.51 | 0.51 | 9.18 | NL | 17/03/2020 |
| 3373 | Roni Aprilina Sirait 1 | Parhundalian Jawa Dipar | 99° 14' 30.695" E | 2° 51' 1.490" N | 0.45 | 0.45 | 8.10 | NL | 17/03/2020 |

BSI Services Malaysia Sdn Bhd
Co. Reg 200801003189
Suite 29.01 Level 29,
The Gardens North Tower,
Mid Valley City,
Lingkaran Syed Putra,
59200 Kuala Lumpur

T: +6 03 9212 9638
F: +6 03 9212 9639
info.malaysia@bsigroup.com
bsigroup.com/en-MY



Public

| | | | | | | | | | |
|------|------------------------|-------------------------|-------------------|------------------|------|------|-------|----|------------|
| 3374 | Roni Aprilina Sirait 2 | Parhundalian Jawa Dipar | 99° 15' 18.262" E | 2° 50' 39.065" N | 1.90 | 1.90 | 34.20 | NL | 17/03/2020 |
| 3375 | Ronna Tampubolon | Panombean Marjanji | 99° 12' 11.155" E | 2° 51' 30.946" N | 0.09 | 0.09 | 1.62 | NL | 17/03/2020 |
| 3376 | Ronni Damanik | Saribu Asih | 99° 8' 29.325" E | 2° 49' 12.924" N | 0.31 | 0.31 | 5.58 | NL | 17/03/2020 |
| 3377 | Ronti Sumiati Purba | Bahjambi III | 99° 10' 55.780" E | 2° 54' 53.550" N | 0.18 | 0.18 | 3.24 | NL | 17/03/2020 |
| 3378 | Rony Manurung 1 | Gonting Sidodadi | 99° 16' 19.184" E | 2° 51' 30.813" N | 2.12 | 2.12 | 38.16 | NL | 17/03/2020 |
| 3379 | Rony Manurung 2 | Gonting Sidodadi | 99° 16' 18.435" E | 2° 51' 33.273" N | 1.23 | 1.23 | 22.14 | NL | 17/03/2020 |
| 3380 | Rony Manurung 3 | Gonting Sidodadi | 99° 16' 21.004" E | 2° 51' 31.014" N | 1.68 | 1.68 | 30.24 | NL | 17/03/2020 |
| 3381 | Rony Manurung 4 | Gonting Sidodadi | 99° 16' 27.539" E | 2° 51' 27.795" N | 1.38 | 1.38 | 24.84 | NL | 17/03/2020 |
| 3382 | Rony Manurung 5 | Gonting Sidodadi | 99° 16' 28.466" E | 2° 51' 26.406" N | 1.06 | 1.06 | 19.08 | NL | 17/03/2020 |
| 3383 | Rony Manurung 6 | Gonting Sidodadi | 99° 16' 28.320" E | 2° 51' 17.092" N | 2.22 | 2.22 | 39.96 | NL | 17/03/2020 |
| 3384 | Rony Manurung 7 | Gonting Sidodadi | 99° 16' 29.574" E | 2° 51' 18.841" N | 2.95 | 2.95 | 53.10 | NL | 17/03/2020 |
| 3385 | Rony Manurung 8 | Hutapadang | 99° 16' 22.929" E | 2° 51' 28.963" N | 2.03 | 2.03 | 36.54 | NL | 17/03/2020 |
| 3386 | Rosana Pandiangan 1 | Saribu Asih | 99° 9' 15.513" E | 2° 49' 31.922" N | 0.33 | 0.33 | 5.94 | NL | 17/03/2020 |
| 3387 | Rosana Pandiangan 2 | Saribu Asih | 99° 9' 19.678" E | 2° 49' 52.207" N | 0.85 | 0.85 | 15.30 | NL | 17/03/2020 |
| 3388 | Rosana Pandiangan 3 | Saribu Asih | 99° 9' 1.955" E | 2° 49' 12.238" N | 0.45 | 0.45 | 8.10 | NL | 17/03/2020 |
| 3389 | Rosida Br Simanjuntak | Hutapadang | 99° 19' 8.394" E | 2° 47' 5.244" N | 0.90 | 0.90 | 16.20 | NL | 17/03/2020 |
| 3390 | Rosida Panjaitan 1 | Parhundalian Jawa Dipar | 99° 14' 51.080" E | 2° 51' 5.227" N | 2.11 | 2.11 | 37.98 | NL | 17/03/2020 |
| 3391 | Rosida Panjaitan 2 | Parhundalian Jawa Dipar | 99° 15' 11.904" E | 2° 49' 49.826" N | 1.80 | 1.80 | 32.40 | NL | 17/03/2020 |
| 3392 | Rosida Panjaitan 3 | Parhundalian Jawa Dipar | 99° 14' 42.847" E | 2° 51' 7.322" N | 1.85 | 1.85 | 33.30 | NL | 17/03/2020 |
| 3393 | Rosida Panjaitan 4 | Parhundalian Jawa Dipar | 99° 14' 47.898" E | 2° 51' 2.493" N | 1.71 | 1.71 | 30.78 | NL | 17/03/2020 |
| 3394 | Rosida Saragih 1 | Tonduhan | 99° 11' 5.365" E | 2° 49' 53.174" N | 2.00 | 2.00 | 36.00 | NL | 17/03/2020 |
| 3395 | Rosida Saragih 2 | Tonduhan | 99° 11' 11.496" E | 2° 49' 48.392" N | 1.99 | 1.99 | 35.82 | NL | 17/03/2020 |
| 3396 | Rosinta Br Sitorus 1 | Gonting Sidodadi | 99° 18' 23.571" E | 2° 51' 27.018" N | 1.06 | 1.06 | 19.08 | NL | 17/03/2020 |
| 3397 | Rosinta Br Sitorus 2 | Gonting Sidodadi | 99° 18' 24.667" E | 2° 51' 23.507" N | 1.10 | 1.10 | 19.80 | NL | 17/03/2020 |
| 3398 | Rosinta Silitonga | Panombean Marjanji | 99° 12' 40.263" E | 2° 51' 23.775" N | 0.41 | 0.41 | 7.38 | NL | 17/03/2020 |
| 3399 | Rosintan Manurung 1 | Hutapadang | 99° 17' 55.574" E | 2° 46' 53.424" N | 0.18 | 0.18 | 3.24 | NL | 17/03/2020 |
| 3400 | Rosintan Manurung 2 | Hutapadang | 99° 18' 33.852" E | 2° 46' 41.031" N | 1.19 | 1.19 | 21.42 | NL | 17/03/2020 |
| 3401 | Rosinton Sinaga | Buntu Bayu | 99° 11' 5.737" E | 2° 49' 15.146" N | 0.28 | 0.28 | 5.04 | NL | 17/03/2020 |
| 3402 | Rosita Pardede 1 | Saribu Asih | 99° 8' 19.243" E | 2° 48' 16.866" N | 0.50 | 0.50 | 9.00 | NL | 17/03/2020 |
| 3403 | Rosita Pardede 2 | Saribu Asih | 99° 8' 15.325" E | 2° 48' 15.327" N | 0.24 | 0.24 | 4.32 | NL | 17/03/2020 |
| 3404 | Rosita Sidabutar 1 | Parhundalian Jawa Dipar | 99° 15' 11.851" E | 2° 49' 54.070" N | 1.66 | 1.66 | 29.88 | NL | 17/03/2020 |
| 3405 | Rosita Sidabutar 2 | Parhundalian Jawa Dipar | 99° 15' 2.960" E | 2° 49' 45.147" N | 0.95 | 0.95 | 17.10 | NL | 17/03/2020 |
| 3406 | Rosita Sidabutar 3 | Parhundalian Jawa Dipar | 99° 15' 7.312" E | 2° 50' 20.937" N | 2.71 | 2.71 | 48.78 | NL | 17/03/2020 |
| 3407 | Rosita Sidabutar 4 | Parhundalian Jawa Dipar | 99° 14' 54.620" E | 2° 50' 30.746" N | 1.57 | 1.57 | 28.26 | NL | 17/03/2020 |



Inspiring trust for a more resilient world.

Public

| | | | | | | | | | |
|------|-----------------------------|--------------------------|-------------------|------------------|------|------|-------|----|------------|
| 3408 | Rosita Sidabutar 5 | Parhundialian Jawa Dipar | 99° 14' 38.518" E | 2° 50' 34.512" N | 0.40 | 0.40 | 7.20 | NL | 17/03/2020 |
| 3409 | Rosita Situmorang | Jawa Tengah I | 99° 10' 47.128" E | 2° 51' 43.101" N | 1.65 | 1.65 | 29.70 | NL | 17/03/2020 |
| 3410 | Roslioni Harahap 1 | Tanjung Pasir | 99° 10' 23.244" E | 2° 52' 6.822" N | 0.46 | 0.46 | 8.28 | NL | 17/03/2020 |
| 3411 | Roslioni Harahap 2 | Tanjung Pasir | 99° 10' 23.934" E | 2° 52' 7.310" N | 0.39 | 0.39 | 7.02 | NL | 17/03/2020 |
| 3412 | Roslioni Harahap 3 | Tanjung Pasir | 99° 10' 29.954" E | 2° 52' 9.071" N | 0.16 | 0.16 | 2.88 | NL | 17/03/2020 |
| 3413 | Roslin Christina Marpaung 1 | Saribu Asih | 99° 9' 22.142" E | 2° 49' 11.108" N | 1.08 | 1.08 | 19.44 | NL | 17/03/2020 |
| 3414 | Roslin Christina Marpaung 2 | Saribu Asih | 99° 9' 7.478" E | 2° 49' 8.461" N | 0.32 | 0.32 | 5.76 | NL | 17/03/2020 |
| 3415 | Roslina Nababan | Saribu Asih | 99° 8' 27.445" E | 2° 48' 30.773" N | 1.14 | 1.14 | 20.52 | NL | 17/03/2020 |
| 3416 | Roslina Sirait 1 | Jawa Tengah I | 99° 11' 15.697" E | 2° 51' 18.856" N | 0.23 | 0.23 | 4.14 | NL | 17/03/2020 |
| 3417 | Roslina Sirait 2 | Jawa Tengah I | 99° 11' 24.183" E | 2° 51' 13.033" N | 0.24 | 0.24 | 4.32 | NL | 17/03/2020 |
| 3418 | Roslinda Simanjuntak | Naga Jaya II | 99° 11' 14.475" E | 3° 9' 12.405" N | 0.64 | 0.64 | 11.52 | NL | 17/03/2020 |
| 3419 | Rosma Sirait | Tonduhan | 99° 12' 11.150" E | 2° 50' 19.167" N | 1.00 | 1.00 | 18.00 | NL | 17/03/2020 |
| 3420 | Rosmaida Simamora | Muara Mulia | 99° 13' 11.140" E | 2° 52' 20.089" N | 0.75 | 0.75 | 13.50 | NL | 17/03/2020 |
| 3421 | Rosmaida Sirait 1 | Saribu Asih | 99° 8' 45.500" E | 2° 49' 51.940" N | 0.21 | 0.21 | 3.78 | NL | 17/03/2020 |
| 3422 | Rosmaida Sirait 2 | Saribu Asih | 99° 8' 57.083" E | 2° 49' 35.116" N | 1.11 | 1.11 | 19.98 | NL | 17/03/2020 |
| 3423 | Rosmalem Sitepu | Tonduhan | 99° 11' 29.788" E | 2° 50' 7.510" N | 0.43 | 0.43 | 7.74 | NL | 17/03/2020 |
| 3424 | Rosmawati 1 | Hutapadang | 99° 17' 13.755" E | 2° 46' 52.165" N | 0.31 | 0.31 | 5.58 | NL | 17/03/2020 |
| 3425 | Rosmawati 2 | Hutapadang | 99° 17' 16.518" E | 2° 47' 2.674" N | 0.33 | 0.33 | 5.94 | NL | 17/03/2020 |
| 3426 | Rosmawati Br Sirait | Hutapadang | 99° 16' 27.033" E | 2° 47' 18.699" N | 0.35 | 0.35 | 6.30 | NL | 17/03/2020 |
| 3427 | Rosmawati Sinaga | Dolok Parmonangan | 99° 13' 37.449" E | 3° 7' 42.897" N | 1.57 | 1.57 | 28.26 | NL | 17/03/2020 |
| 3428 | Rosmiandi 1 | Maligas Tongah | 99° 8' 27.897" E | 2° 50' 13.492" N | 0.28 | 0.28 | 5.04 | NL | 17/03/2020 |
| 3429 | Rosmiandi 2 | Maligas Tongah | 99° 9' 3.687" E | 2° 49' 57.667" N | 1.11 | 1.11 | 19.98 | NL | 17/03/2020 |
| 3430 | Rosmiandi 3 | Maligas Tongah | 99° 8' 20.518" E | 2° 50' 10.887" N | 1.03 | 1.03 | 18.54 | NL | 17/03/2020 |
| 3431 | Rosmiando 1 | Maligas Tongah | 99° 8' 56.444" E | 2° 50' 31.471" N | 0.83 | 0.83 | 14.94 | NL | 17/03/2020 |
| 3432 | Rosmiando 2 | Maligas Tongah | 99° 8' 54.350" E | 2° 50' 42.702" N | 0.54 | 0.54 | 9.72 | NL | 17/03/2020 |
| 3433 | Rosmida Pardede | Bahjambi III | 99° 10' 7.838" E | 2° 54' 56.512" N | 0.18 | 0.18 | 3.24 | NL | 17/03/2020 |
| 3434 | Rosmin Sitorus | Hutapadang | 99° 14' 8.389" E | 2° 46' 52.594" N | 2.06 | 2.06 | 37.08 | NL | 17/03/2020 |
| 3435 | Rosmita Saragih | Tonduhan | 99° 13' 41.199" E | 2° 48' 24.861" N | 1.70 | 1.70 | 30.60 | NL | 17/03/2020 |
| 3436 | Rosna Saragi | Saribu Asih | 99° 9' 55.224" E | 2° 49' 41.877" N | 0.21 | 0.21 | 3.78 | NL | 17/03/2020 |
| 3437 | Rospita Simorangkir 1 | Jawa Tengah I | 99° 11' 0.837" E | 2° 51' 39.449" N | 0.30 | 0.30 | 5.40 | NL | 17/03/2020 |
| 3438 | Rospita Simorangkir 2 | Jawa Tengah I | 99° 10' 24.993" E | 2° 51' 19.412" N | 0.31 | 0.31 | 5.58 | NL | 17/03/2020 |
| 3439 | Rospita Simorangkir 3 | Jawa Tengah I | 99° 10' 23.157" E | 2° 51' 18.798" N | 0.21 | 0.21 | 3.78 | NL | 17/03/2020 |
| 3440 | Rospita Simorangkir 4 | Jawa Tengah I | 99° 10' 26.086" E | 2° 51' 19.278" N | 0.18 | 0.18 | 3.24 | NL | 17/03/2020 |
| 3441 | Rospita Simorangkir 5 | Jawa Tengah I | 99° 10' 20.290" E | 2° 51' 20.502" N | 0.11 | 0.11 | 1.98 | NL | 17/03/2020 |
| 3442 | Rosyanti Siagian | Bahjambi III | 99° 10' 48.118" E | 2° 54' 45.505" N | 0.22 | 0.22 | 3.96 | NL | 17/03/2020 |
| 3443 | Roulina Sihombing 1 | Dolok Parmonangan | 99° 12' 53.909" E | 3° 8' 21.016" N | 0.38 | 0.38 | 6.84 | NL | 17/03/2020 |
| 3444 | Roulina Sihombing 2 | Dolok Parmonangan | 99° 12' 7.908" E | 3° 8' 57.183" N | 0.55 | 0.55 | 9.90 | NL | 17/03/2020 |
| 3445 | Roy Indra Sirait | Jawa Tengah I | 99° 10' 43.769" E | 2° 51' 27.426" N | 0.88 | 0.88 | 15.84 | NL | 17/03/2020 |

BSI Services Malaysia Sdn Bhd
Co. Reg 200801003189
Suite 29.01 Level 29,
The Gardens North Tower,
Mid Valley City,
Lingkaran Syed Putra,
59200 Kuala Lumpur

T: +6 03 9212 9638
F: +6 03 9212 9639
info.malaysia@bsigroup.com
bsigroup.com/en-MY





Inspiring trust for a more resilient world.

Public

| | | | | | | | | | |
|------|---------------------------|-------------------|-------------------|------------------|------|------|-------|----|------------|
| 3446 | Ruaman Siregar | Tonduhan | 99° 13' 30.653" E | 2° 48' 21.883" N | 2.00 | 2.00 | 36.00 | NL | 17/03/2020 |
| 3447 | Ruanda Sinaga 1 | Saribu Asih | 99° 9' 14.772" E | 2° 48' 38.605" N | 0.86 | 0.86 | 15.48 | NL | 17/03/2020 |
| 3448 | Ruanda Sinaga 2 | Saribu Asih | 99° 9' 19.244" E | 2° 48' 28.801" N | 0.45 | 0.45 | 8.10 | NL | 17/03/2020 |
| 3449 | Rubiyah 1 | Bandar Tongah | 99° 13' 38.589" E | 3° 6' 0.638" N | 0.45 | 0.45 | 8.10 | NL | 17/03/2020 |
| 3450 | Rubiyah 2 | Bandar Tongah | 99° 13' 36.069" E | 3° 5' 59.912" N | 0.52 | 0.52 | 9.36 | NL | 17/03/2020 |
| 3451 | Rubiyah 3 | Bandar Tongah | 99° 13' 29.776" E | 3° 5' 59.112" N | 0.46 | 0.46 | 8.28 | NL | 17/03/2020 |
| 3452 | Rubiyanti | Dolok Parmonangan | 99° 12' 35.915" E | 3° 6' 46.670" N | 0.27 | 0.27 | 4.86 | NL | 17/03/2020 |
| 3453 | Rudi Butar Butar 1 | Gonting Sidodadi | 99° 17' 32.662" E | 2° 51' 20.111" N | 0.54 | 0.54 | 9.72 | NL | 17/03/2020 |
| 3454 | Rudi Butar Butar 2 | Gonting Sidodadi | 99° 16' 1.620" E | 2° 50' 1.979" N | 2.20 | 2.20 | 39.60 | NL | 17/03/2020 |
| 3455 | Rudi Butar Butar 3 | Hutapadang | 99° 17' 38.058" E | 2° 51' 12.437" N | 0.25 | 0.25 | 4.50 | NL | 17/03/2020 |
| 3456 | Rudi Gultom 1 | Saribu Asih | 99° 9' 38.294" E | 2° 49' 8.042" N | 0.87 | 0.87 | 15.66 | NL | 17/03/2020 |
| 3457 | Rudi Gultom 2 | Saribu Asih | 99° 9' 37.524" E | 2° 49' 14.233" N | 0.53 | 0.53 | 9.54 | NL | 17/03/2020 |
| 3458 | Rudi Hartono 1 | Baja Dolok | 99° 10' 23.603" E | 2° 54' 5.906" N | 0.12 | 0.12 | 2.16 | NL | 17/03/2020 |
| 3459 | Rudi Hartono 2 | Baja Dolok | 99° 10' 22.998" E | 2° 54' 6.911" N | 0.06 | 0.06 | 1.08 | NL | 17/03/2020 |
| 3460 | Rudi Rinto Nainggolan | Saribu Asih | 99° 9' 8.386" E | 2° 48' 3.983" N | 0.76 | 0.76 | 13.68 | NL | 17/03/2020 |
| 3461 | Rudi Siahaan 1 | Tanjung Pasir | 99° 10' 45.505" E | 2° 52' 23.260" N | 0.50 | 0.50 | 9.00 | NL | 17/03/2020 |
| 3462 | Rudi Siahaan 2 | Tanjung Pasir | 99° 10' 48.582" E | 2° 52' 27.171" N | 4.00 | 4.00 | 72.00 | NL | 17/03/2020 |
| 3463 | Ruji Sudirman Simanjuntak | Saribu Asih | 99° 10' 15.652" E | 2° 50' 0.528" N | 0.41 | 0.41 | 7.38 | NL | 17/03/2020 |
| 3464 | Rujito | Baja Dolok | 99° 10' 55.071" E | 2° 54' 8.224" N | 0.42 | 0.42 | 7.56 | NL | 17/03/2020 |
| 3465 | Rukia Sirait 1 | Saribu Asih | 99° 9' 12.678" E | 2° 49' 51.297" N | 0.50 | 0.50 | 9.00 | NL | 17/03/2020 |
| 3466 | Rukia Sirait 2 | Saribu Asih | 99° 9' 13.671" E | 2° 49' 50.046" N | 0.50 | 0.50 | 9.00 | NL | 17/03/2020 |
| 3467 | Rukia Sirait 3 | Saribu Asih | 99° 8' 59.635" E | 2° 49' 56.810" N | 0.24 | 0.24 | 4.32 | NL | 17/03/2020 |
| 3468 | Rukiah Saragih | Bandar Tongah | 99° 12' 40.835" E | 3° 6' 35.447" N | 0.50 | 0.50 | 9.00 | NL | 17/03/2020 |
| 3469 | Rumi Kalsum Damanik 1 | Bandar Tongah | 99° 13' 26.922" E | 3° 6' 1.183" N | 0.27 | 0.27 | 4.86 | NL | 17/03/2020 |
| 3470 | Rumi Kalsum Damanik 2 | Bandar Tongah | 99° 13' 23.825" E | 3° 6' 2.655" N | 0.20 | 0.20 | 3.60 | NL | 17/03/2020 |
| 3471 | Rumi Kalsum Damanik 3 | Bandar Tongah | 99° 13' 27.755" E | 3° 6' 0.615" N | 0.25 | 0.25 | 4.50 | NL | 17/03/2020 |
| 3472 | Rumia Sianturi 1 | Jawa Tengah I | 99° 11' 0.870" E | 2° 50' 59.361" N | 0.48 | 0.48 | 8.64 | NL | 17/03/2020 |
| 3473 | Rumia Sianturi 2 | Jawa Tengah I | 99° 11' 3.498" E | 2° 51' 44.745" N | 0.42 | 0.42 | 7.56 | NL | 17/03/2020 |
| 3474 | Rumia Sianturi 3 | Jawa Tengah I | 99° 10' 45.601" E | 2° 51' 31.567" N | 0.99 | 0.99 | 17.82 | NL | 17/03/2020 |
| 3475 | Rumiyati | Baja Dolok | 99° 9' 59.123" E | 2° 54' 24.162" N | 0.51 | 0.51 | 9.18 | NL | 17/03/2020 |
| 3476 | Rusdin Siallagan 1 | Saribu Asih | 99° 8' 48.639" E | 2° 47' 54.398" N | 0.40 | 0.40 | 7.20 | NL | 17/03/2020 |
| 3477 | Rusdin Siallagan 2 | Saribu Asih | 99° 9' 9.900" E | 2° 48' 21.411" N | 0.22 | 0.22 | 3.96 | NL | 17/03/2020 |
| 3478 | Rusdin Siallagan 3 | Saribu Asih | 99° 8' 53.777" E | 2° 47' 53.042" N | 0.35 | 0.35 | 6.30 | NL | 17/03/2020 |
| 3479 | Rusdin Siallagan 4 | Saribu Asih | 99° 9' 4.372" E | 2° 48' 29.380" N | 0.20 | 0.20 | 3.60 | NL | 17/03/2020 |
| 3480 | Rusdin Siallagan 5 | Saribu Asih | 99° 8' 54.711" E | 2° 47' 55.335" N | 1.06 | 1.06 | 19.08 | NL | 17/03/2020 |
| 3481 | Rusdin Siallagan 6 | Saribu Asih | 99° 8' 57.428" E | 2° 47' 57.386" N | 1.05 | 1.05 | 18.90 | NL | 17/03/2020 |
| 3482 | Rusdin Siallagan 7 | Saribu Asih | 99° 8' 58.009" E | 2° 48' 1.137" N | 0.81 | 0.81 | 14.58 | NL | 17/03/2020 |

BSI Services Malaysia Sdn Bhd
Co. Reg 200801003189
Suite 29.01 Level 29,
The Gardens North Tower,
Mid Valley City,
Lingkaran Syed Putra,
59200 Kuala Lumpur

T: +6 03 9212 9638
F: +6 03 9212 9639
info.malaysia@bsigroup.com
bsigroup.com/en-MY





Inspiring trust for a more resilient world.

Public

| | | | | | | | | | |
|------|-----------------------------|-------------------------|-------------------|------------------|------|------|-------|----|------------|
| 3483 | Rusdin Siallagan 8 | Saribu Asih | 99° 8' 58.074" E | 2° 48' 3.911" N | 0.89 | 0.89 | 16.02 | NL | 17/03/2020 |
| 3484 | Rusdin Siallagan 9 | Saribu Asih | 99° 9' 1.928" E | 2° 48' 19.531" N | 0.75 | 0.75 | 13.50 | NL | 17/03/2020 |
| 3485 | Rusia | Dolok Parmonangan | 99° 12' 34.217" E | 3° 7' 6.760" N | 0.33 | 0.33 | 5.94 | NL | 17/03/2020 |
| 3486 | Ruslan Sitorus | Saribu Asih | 99° 9' 58.951" E | 2° 50' 13.248" N | 0.16 | 0.16 | 2.88 | NL | 17/03/2020 |
| 3487 | Rusli | Tangga Batu | 99° 5' 58.722" E | 2° 47' 12.424" N | 0.15 | 0.15 | 2.70 | NL | 17/03/2020 |
| 3488 | Ruslina Sinurat | Jawa Tengah II | 99° 11' 49.453" E | 2° 50' 37.055" N | 0.27 | 0.27 | 4.86 | NL | 17/03/2020 |
| 3489 | Ruslina Sirait 1 | Jawa Tengah I | 99° 10' 27.697" E | 2° 51' 24.265" N | 0.49 | 0.49 | 8.82 | NL | 17/03/2020 |
| 3490 | Ruslina Sirait 2 | Jawa Tengah I | 99° 10' 30.334" E | 2° 51' 23.002" N | 0.67 | 0.67 | 12.06 | NL | 17/03/2020 |
| 3491 | Ruslina Sirait 3 | Jawa Tengah I | 99° 10' 42.231" E | 2° 50' 51.672" N | 0.63 | 0.63 | 11.34 | NL | 17/03/2020 |
| 3492 | Rusma Sirait | Parhondalian Jawa Dipar | 99° 15' 20.820" E | 2° 51' 38.772" N | 0.62 | 0.62 | 11.16 | NL | 17/03/2020 |
| 3493 | Rusmadi | Dolok Parmonangan | 99° 12' 23.649" E | 3° 7' 0.624" N | 0.27 | 0.27 | 4.86 | NL | 17/03/2020 |
| 3494 | Rusman Hendikson Hutabarat | Tanjung Pasir | 99° 11' 15.721" E | 2° 52' 28.795" N | 0.25 | 0.25 | 4.50 | NL | 17/03/2020 |
| 3495 | Rusman Salpinus Sihotang 1 | Jawa Tengah I | 99° 10' 58.416" E | 2° 51' 16.578" N | 0.40 | 0.40 | 7.20 | NL | 17/03/2020 |
| 3496 | Rusman Salpinus Sihotang 2 | Jawa Tengah I | 99° 10' 16.905" E | 2° 51' 26.284" N | 0.70 | 0.70 | 12.60 | NL | 17/03/2020 |
| 3497 | Rusman Salpinus Sihotang 3 | Jawa Tengah I | 99° 10' 45.999" E | 2° 51' 8.125" N | 0.66 | 0.66 | 11.88 | NL | 17/03/2020 |
| 3498 | Rusmauli Manurung 1 | Jawa Tengah I | 99° 10' 14.668" E | 2° 51' 29.345" N | 0.42 | 0.42 | 7.56 | NL | 17/03/2020 |
| 3499 | Rusmauli Manurung 2 | Jawa Tengah I | 99° 10' 13.011" E | 2° 51' 26.252" N | 0.24 | 0.24 | 4.32 | NL | 17/03/2020 |
| 3500 | Rusmauli Manurung 3 | Jawa Tengah I | 99° 10' 41.949" E | 2° 51' 28.646" N | 0.38 | 0.38 | 6.84 | NL | 17/03/2020 |
| 3501 | Rusmi Sirait | Parhondalian Jawa Dipar | 99° 15' 11.138" E | 2° 51' 36.048" N | 0.34 | 0.34 | 6.12 | NL | 17/03/2020 |
| 3502 | Rusmiana Butar Butar 1 | Tonduhan | 99° 12' 27.984" E | 2° 50' 21.107" N | 0.50 | 0.50 | 9.00 | NL | 17/03/2020 |
| 3503 | Rusmiana Butar Butar 2 | Tonduhan | 99° 12' 7.852" E | 2° 50' 40.714" N | 0.54 | 0.54 | 9.72 | NL | 17/03/2020 |
| 3504 | Rusmiana Butar Butar 3 | Tonduhan | 99° 12' 17.191" E | 2° 50' 36.622" N | 0.76 | 0.76 | 13.68 | NL | 17/03/2020 |
| 3505 | Rusmiana Butar Butar 4 | Tonduhan | 99° 12' 11.830" E | 2° 50' 25.089" N | 0.25 | 0.25 | 4.50 | NL | 17/03/2020 |
| 3506 | Rusmiana Butar Butar 5 | Tonduhan | 99° 12' 1.437" E | 2° 50' 21.585" N | 0.52 | 0.52 | 9.36 | NL | 17/03/2020 |
| 3507 | Rusmiana Butar Butar 7 | Jawa Tengah I | 99° 12' 27.540" E | 2° 50' 25.313" N | 0.90 | 0.90 | 16.20 | NL | 17/03/2020 |
| 3508 | Ruson Adi Saputra Sitorus 1 | Gonting Sidodadi | 99° 17' 37.077" E | 2° 51' 36.607" N | 1.75 | 1.75 | 31.50 | NL | 17/03/2020 |
| 3509 | Ruson Adi Saputra Sitorus 2 | Gonting Sidodadi | 99° 17' 38.416" E | 2° 51' 40.694" N | 2.27 | 2.27 | 40.86 | NL | 17/03/2020 |
| 3510 | Rustam Hutabarat | Muara Mulia | 99° 13' 19.228" E | 2° 52' 29.672" N | 0.19 | 0.19 | 3.42 | NL | 17/03/2020 |
| 3511 | Rustan Tampubolon | Panombean Marjanji | 99° 12' 26.277" E | 2° 51' 17.384" N | 0.24 | 0.24 | 4.32 | NL | 17/03/2020 |
| 3512 | Rusti Saragi | Tonduhan | 99° 11' 41.538" E | 2° 50' 17.748" N | 0.24 | 0.24 | 4.32 | NL | 17/03/2020 |
| 3513 | Rusti Siallagan 1 | Tonduhan | 99° 7' 27.351" E | 2° 48' 45.802" N | 0.25 | 0.25 | 4.50 | NL | 17/03/2020 |
| 3514 | Rusti Siallagan 2 | Saribu Asih | 99° 9' 43.107" E | 2° 50' 6.150" N | 0.51 | 0.51 | 9.18 | NL | 17/03/2020 |

BSI Services Malaysia Sdn Bhd
Co. Reg 200801003189
Suite 29.01 Level 29,
The Gardens North Tower,
Mid Valley City,
Lingkaran Syed Putra,
59200 Kuala Lumpur

T: +6 03 9212 9638
F: +6 03 9212 9639
info.malaysia@bsigroup.com
bsigroup.com/en-MY





Inspiring trust for a more resilient world.

Public

| | | | | | | | | | |
|------|---------------------------|-------------------------|-------------------|------------------|------|------|-------|----|------------|
| 3515 | Rusti Siallagan 3 | Saribu Asih | 99° 11' 57.969" E | 2° 50' 43.743" N | 0.50 | 0.50 | 9.00 | NL | 17/03/2020 |
| 3516 | Rustina Sinaga | Saribu Asih | 99° 9' 52.792" E | 2° 48' 51.534" N | 1.50 | 1.50 | 27.00 | NL | 17/03/2020 |
| 3517 | Ruston Panjaitan 1 | Parhundalian Jawa Dipar | 99° 14' 26.268" E | 2° 49' 43.043" N | 1.49 | 1.49 | 26.82 | NL | 17/03/2020 |
| 3518 | Ruston Panjaitan 2 | Parhundalian Jawa Dipar | 99° 14' 40.453" E | 2° 50' 23.239" N | 1.41 | 1.41 | 25.38 | NL | 17/03/2020 |
| 3519 | Sabam Benget Sihombing | Dolok Parmonangan | 99° 12' 35.460" E | 3° 8' 24.449" N | 0.56 | 0.56 | 10.08 | NL | 17/03/2020 |
| 3520 | Sabam Hutabarat 1 | Saribu Asih | 99° 9' 6.125" E | 2° 49' 45.388" N | 0.50 | 0.50 | 9.00 | NL | 17/03/2020 |
| 3521 | Sabam Hutabarat 2 | Saribu Asih | 99° 9' 0.866" E | 2° 49' 53.460" N | 0.50 | 0.50 | 9.00 | NL | 17/03/2020 |
| 3522 | Sabam Sianturi | Tanjung Pasir | 99° 11' 6.658" E | 2° 52' 3.725" N | 0.90 | 0.90 | 16.20 | NL | 17/03/2020 |
| 3523 | Sabar Sidabutar 1 | Tonduhan | 99° 13' 24.785" E | 2° 48' 21.334" N | 2.00 | 2.00 | 36.00 | NL | 17/03/2020 |
| 3524 | Sabar Sidabutar 2 | Tonduhan | 99° 13' 35.151" E | 2° 48' 24.980" N | 1.16 | 1.16 | 20.88 | NL | 17/03/2020 |
| 3525 | Sabri 1 | Bandar Tongah | 99° 13' 17.202" E | 3° 6' 35.820" N | 0.21 | 0.21 | 3.78 | NL | 17/03/2020 |
| 3526 | Sabri 2 | Bandar Tongah | 99° 13' 17.358" E | 3° 6' 36.914" N | 0.39 | 0.39 | 7.02 | NL | 17/03/2020 |
| 3527 | Sabungan Panggabean 1 | Jawa Tengah II | 99° 11' 16.531" E | 2° 50' 38.708" N | 0.55 | 0.55 | 9.90 | NL | 17/03/2020 |
| 3528 | Sabungan Panggabean 2 | Jawa Tengah II | 99° 11' 16.369" E | 2° 50' 31.275" N | 0.19 | 0.19 | 3.42 | NL | 17/03/2020 |
| 3529 | Sabungan Tambunan 1 | Saribu Asih | 99° 11' 35.797" E | 2° 48' 10.861" N | 2.00 | 2.00 | 36.00 | NL | 17/03/2020 |
| 3530 | Sabungan Tambunan 2 | Buntu Bayu | 99° 10' 15.465" E | 2° 49' 38.748" N | 2.00 | 2.00 | 36.00 | NL | 17/03/2020 |
| 3531 | Sabungan Tambunan 3 | Saribu Asih | 99° 10' 15.516" E | 2° 49' 44.268" N | 1.18 | 1.18 | 21.24 | NL | 17/03/2020 |
| 3532 | Sa'dah Damanik 1 | Dolok Parmonangan | 99° 13' 28.172" E | 3° 7' 7.487" N | 0.57 | 0.57 | 10.26 | NL | 17/03/2020 |
| 3533 | Sa'dah Damanik 2 | Dolok Parmonangan | 99° 13' 28.283" E | 3° 7' 34.293" N | 0.58 | 0.58 | 10.44 | NL | 17/03/2020 |
| 3534 | Sadar Parluhatan Sitorus | Jawa Tengah I | 99° 11' 1.029" E | 2° 51' 45.021" N | 0.78 | 0.78 | 14.04 | NL | 17/03/2020 |
| 3535 | Sadarto Simanungkalit | Saribu Asih | 99° 9' 48.403" E | 2° 49' 53.160" N | 0.79 | 0.79 | 14.22 | NL | 17/03/2020 |
| 3536 | Sadi 1 | Bandar Tongah | 99° 13' 7.482" E | 3° 6' 25.238" N | 0.11 | 0.11 | 1.98 | NL | 17/03/2020 |
| 3537 | Sadi 2 | Bandar Tongah | 99° 12' 59.704" E | 3° 6' 12.434" N | 0.07 | 0.07 | 1.26 | NL | 17/03/2020 |
| 3538 | Sadi 3 | Bandar Tongah | 99° 13' 3.419" E | 3° 6' 29.483" N | 0.67 | 0.67 | 12.06 | NL | 17/03/2020 |
| 3539 | Sadi 4 | Bandar Tongah | 99° 13' 10.354" E | 3° 6' 29.894" N | 0.56 | 0.56 | 10.08 | NL | 17/03/2020 |
| 3540 | Sadi 5 | Bandar Tongah | 99° 13' 6.216" E | 3° 6' 18.468" N | 0.41 | 0.41 | 7.38 | NL | 17/03/2020 |
| 3541 | Sadikem 1 | Parhundalian Jawa Dipar | 99° 14' 15.325" E | 2° 51' 16.598" N | 0.26 | 0.26 | 4.68 | NL | 17/03/2020 |
| 3542 | Sadikem 2 | Parhundalian Jawa Dipar | 99° 14' 18.827" E | 2° 51' 25.030" N | 0.23 | 0.23 | 4.14 | NL | 17/03/2020 |
| 3543 | Sadikun | Tonduhan | 99° 13' 7.213" E | 2° 49' 4.242" N | 0.94 | 0.94 | 16.92 | NL | 17/03/2020 |
| 3544 | Saelan | Maligas Tongah | 99° 8' 26.546" E | 2° 50' 9.140" N | 0.14 | 0.14 | 2.52 | NL | 17/03/2020 |
| 3545 | Sahabat Paber Manurung 1 | Saribu Asih | 99° 9' 25.285" E | 2° 48' 41.895" N | 0.36 | 0.36 | 6.48 | NL | 17/03/2020 |
| 3546 | Sahabat Paber Manurung 10 | Saribu Asih | 99° 9' 14.642" E | 2° 48' 16.596" N | 0.28 | 0.28 | 5.04 | NL | 17/03/2020 |

BSI Services Malaysia Sdn Bhd
Co. Reg 200801003189
Suite 29.01 Level 29,
The Gardens North Tower,
Mid Valley City,
Lingkaran Syed Putra,
59200 Kuala Lumpur

T: +6 03 9212 9638
F: +6 03 9212 9639
info.malaysia@bsigroup.com
bsigroup.com/en-MY





Inspiring trust for a more resilient world.

Public

| | | | | | | | | | |
|------|---------------------------|-------------------|-------------------|------------------|------|------|-------|----|------------|
| 3547 | Sahabat Paber Manurung 2 | Saribu Asih | 99° 9' 26.730" E | 2° 49' 6.005" N | 0.41 | 0.41 | 7.38 | NL | 17/03/2020 |
| 3548 | Sahabat Paber Manurung 3 | Saribu Asih | 99° 9' 27.523" E | 2° 48' 41.838" N | 0.28 | 0.28 | 5.04 | NL | 17/03/2020 |
| 3549 | Sahabat Paber Manurung 4 | Saribu Asih | 99° 9' 26.642" E | 2° 48' 40.464" N | 0.28 | 0.28 | 5.04 | NL | 17/03/2020 |
| 3550 | Sahabat Paber Manurung 5 | Saribu Asih | 99° 9' 17.479" E | 2° 48' 17.486" N | 0.31 | 0.31 | 5.58 | NL | 17/03/2020 |
| 3551 | Sahabat Paber Manurung 6 | Saribu Asih | 99° 9' 17.578" E | 2° 48' 15.092" N | 0.78 | 0.78 | 14.04 | NL | 17/03/2020 |
| 3552 | Sahabat Paber Manurung 7 | Saribu Asih | 99° 9' 9.641" E | 2° 49' 1.460" N | 0.50 | 0.50 | 9.00 | NL | 17/03/2020 |
| 3553 | Sahabat Paber Manurung 8 | Saribu Asih | 99° 9' 29.485" E | 2° 48' 40.707" N | 0.18 | 0.18 | 3.24 | NL | 17/03/2020 |
| 3554 | Sahabat Paber Manurung 9 | Saribu Asih | 99° 9' 15.332" E | 2° 48' 18.187" N | 0.28 | 0.28 | 5.04 | NL | 17/03/2020 |
| 3555 | Sahala Sitorus 1 | Jawa Tengah II | 99° 11' 20.816" E | 2° 50' 18.016" N | 0.57 | 0.57 | 10.26 | NL | 17/03/2020 |
| 3556 | Sahala Sitorus 2 | Jawa Tengah II | 99° 10' 57.155" E | 2° 50' 32.056" N | 0.52 | 0.52 | 9.36 | NL | 17/03/2020 |
| 3557 | Sahat Mangitua Manurung 1 | Bahjambi III | 99° 10' 2.821" E | 2° 55' 0.360" N | 0.20 | 0.20 | 3.60 | NL | 17/03/2020 |
| 3558 | Sahat Mangitua Manurung 2 | Bahjambi III | 99° 10' 35.196" E | 2° 54' 46.530" N | 0.18 | 0.18 | 3.24 | NL | 17/03/2020 |
| 3559 | Sahat Mangitua Manurung 3 | Bahjambi III | 99° 10' 28.961" E | 2° 54' 41.341" N | 0.29 | 0.29 | 5.22 | NL | 17/03/2020 |
| 3560 | Sahat Martua Sinaga 1 | Saribu Asih | 99° 9' 10.553" E | 2° 48' 50.005" N | 1.00 | 1.00 | 18.00 | NL | 17/03/2020 |
| 3561 | Sahat Martua Sinaga 2 | Saribu Asih | 99° 9' 17.687" E | 2° 48' 45.524" N | 0.62 | 0.62 | 11.16 | NL | 17/03/2020 |
| 3562 | Sahat Martua Sinaga 3 | Saribu Asih | 99° 9' 19.022" E | 2° 48' 50.633" N | 0.69 | 0.69 | 12.42 | NL | 17/03/2020 |
| 3563 | Sahat Martua Sinaga 4 | Saribu Asih | 99° 9' 11.333" E | 2° 48' 45.557" N | 0.35 | 0.35 | 6.30 | NL | 17/03/2020 |
| 3564 | Sahat Pardede 1 | Maligas Bayu | 99° 10' 24.999" E | 2° 50' 0.232" N | 0.60 | 0.60 | 10.80 | NL | 17/03/2020 |
| 3565 | Sahat Pardede 10 | Saribu Asih | 99° 9' 9.488" E | 2° 49' 39.629" N | 1.07 | 1.07 | 19.26 | NL | 17/03/2020 |
| 3566 | Sahat Pardede 2 | Saribu Asih | 99° 8' 54.510" E | 2° 49' 1.914" N | 0.25 | 0.25 | 4.50 | NL | 17/03/2020 |
| 3567 | Sahat Pardede 3 | Saribu Asih | 99° 8' 47.236" E | 2° 49' 20.611" N | 1.00 | 1.00 | 18.00 | NL | 17/03/2020 |
| 3568 | Sahat Pardede 4 | Muara Mulia | 99° 12' 34.423" E | 2° 52' 29.321" N | 1.21 | 1.21 | 21.78 | NL | 17/03/2020 |
| 3569 | Sahat Pardede 5 | Muara Mulia | 99° 12' 52.015" E | 2° 52' 12.777" N | 0.37 | 0.37 | 6.66 | NL | 17/03/2020 |
| 3570 | Sahat Pardede 6 | Muara Mulia | 99° 12' 56.150" E | 2° 52' 14.940" N | 0.25 | 0.25 | 4.50 | NL | 17/03/2020 |
| 3571 | Sahat Pardede 7 | Muara Mulia | 99° 12' 31.779" E | 2° 52' 2.929" N | 0.21 | 0.21 | 3.78 | NL | 17/03/2020 |
| 3572 | Sahat Pardede 8 | Saribu Asih | 99° 8' 52.267" E | 2° 48' 57.219" N | 0.26 | 0.26 | 4.68 | NL | 17/03/2020 |
| 3573 | Sahat Pardede 9 | Saribu Asih | 99° 8' 29.337" E | 2° 48' 26.104" N | 0.29 | 0.29 | 5.22 | NL | 17/03/2020 |
| 3574 | Sahat Rumahorbo | Tonduhan | 99° 11' 58.961" E | 2° 49' 44.017" N | 0.36 | 0.36 | 6.48 | NL | 17/03/2020 |
| 3575 | Sahat Simanjuntak 1 | Hutapadang | 99° 15' 57.572" E | 2° 47' 19.242" N | 1.25 | 1.25 | 22.50 | NL | 17/03/2020 |
| 3576 | Sahat Simanjuntak 2 | Hutapadang | 99° 15' 59.444" E | 2° 47' 21.147" N | 0.62 | 0.62 | 11.16 | NL | 17/03/2020 |
| 3577 | Sahat Situmorang | Bandar Tongah | 99° 13' 15.595" E | 3° 5' 38.656" N | 0.93 | 0.93 | 16.74 | NL | 17/03/2020 |
| 3578 | Sahatma Sihotang | Dolok Parmonangan | 99° 13' 8.434" E | 3° 8' 14.820" N | 0.67 | 0.67 | 12.06 | NL | 17/03/2020 |

BSI Services Malaysia Sdn Bhd
Co. Reg 200801003189
Suite 29.01 Level 29,
The Gardens North Tower,
Mid Valley City,
Lingkaran Syed Putra,
59200 Kuala Lumpur

T: +6 03 9212 9638
F: +6 03 9212 9639
info.malaysia@bsigroup.com
bsigroup.com/en-MY





Inspiring trust for a more resilient world.

Public

| | | | | | | | | | |
|------|-------------------------|-------------------------|-------------------|------------------|------|------|-------|----|------------|
| 3579 | Sahdan Damanik 1 | Dolok Parmonangan | 99° 12' 0.588" E | 3° 7' 32.382" N | 0.22 | 0.22 | 3.96 | NL | 17/03/2020 |
| 3580 | Sahdan Damanik 2 | Dolok Parmonangan | 99° 12' 4.386" E | 3° 7' 52.848" N | 0.38 | 0.38 | 6.84 | NL | 17/03/2020 |
| 3581 | Sahdan Damanik 3 | Dolok Parmonangan | 99° 12' 8.264" E | 3° 7' 36.956" N | 0.95 | 0.95 | 17.10 | NL | 17/03/2020 |
| 3582 | Sahdiman 1 | Dolok Parmonangan | 99° 12' 2.673" E | 3° 7' 38.821" N | 0.16 | 0.16 | 2.88 | NL | 17/03/2020 |
| 3583 | Sahdiman 2 | Dolok Parmonangan | 99° 11' 49.976" E | 3° 7' 23.418" N | 0.05 | 0.05 | 0.90 | NL | 17/03/2020 |
| 3584 | Sahdiman 3 | Dolok Parmonangan | 99° 11' 52.804" E | 3° 7' 31.689" N | 0.13 | 0.13 | 2.34 | NL | 17/03/2020 |
| 3585 | Sahdiman 4 | Dolok Parmonangan | 99° 12' 17.541" E | 3° 7' 5.140" N | 0.39 | 0.39 | 7.02 | NL | 17/03/2020 |
| 3586 | Sahdiman 5 | Dolok Parmonangan | 99° 12' 18.023" E | 3° 7' 40.740" N | 0.55 | 0.55 | 9.90 | NL | 17/03/2020 |
| 3587 | Sahdiman 6 | Dolok Parmonangan | 99° 12' 26.082" E | 3° 7' 37.708" N | 0.37 | 0.37 | 6.66 | NL | 17/03/2020 |
| 3588 | Sahdiman 7 | Dolok Parmonangan | 99° 12' 7.684" E | 3° 7' 39.739" N | 0.15 | 0.15 | 2.70 | NL | 17/03/2020 |
| 3589 | Sahdiman 8 | Dolok Parmonangan | 99° 12' 11.502" E | 3° 7' 32.301" N | 0.27 | 0.27 | 4.86 | NL | 17/03/2020 |
| 3590 | Sahir | Bahjambi III | 99° 10' 43.458" E | 2° 54' 16.523" N | 0.12 | 0.12 | 2.16 | NL | 17/03/2020 |
| 3591 | Sahlan Tambunan 1 | Parhundalian Jawa Dipar | 99° 14' 55.359" E | 2° 51' 45.212" N | 0.91 | 0.91 | 16.38 | NL | 17/03/2020 |
| 3592 | Sahlan Tambunan 2 | Parhundalian Jawa Dipar | 99° 14' 57.580" E | 2° 51' 50.875" N | 0.74 | 0.74 | 13.32 | NL | 17/03/2020 |
| 3593 | Sahmai Kosda Damanik 1 | Bandar Tongah | 99° 13' 15.739" E | 3° 6' 24.098" N | 0.33 | 0.33 | 5.94 | NL | 17/03/2020 |
| 3594 | Sahmai Kosda Damanik 10 | Bandar Tongah | 99° 14' 10.836" E | 3° 7' 9.040" N | 0.07 | 0.07 | 1.26 | NL | 17/03/2020 |
| 3595 | Sahmai Kosda Damanik 11 | Bandar Tongah | 99° 12' 41.887" E | 3° 6' 20.375" N | 0.33 | 0.33 | 5.94 | NL | 17/03/2020 |
| 3596 | Sahmai Kosda Damanik 12 | Bandar Tongah | 99° 13' 17.116" E | 3° 6' 23.981" N | 0.11 | 0.11 | 1.98 | NL | 17/03/2020 |
| 3597 | Sahmai Kosda Damanik 2 | Bandar Tongah | 99° 13' 16.332" E | 3° 6' 22.954" N | 0.22 | 0.22 | 3.96 | NL | 17/03/2020 |
| 3598 | Sahmai Kosda Damanik 3 | Bandar Tongah | 99° 12' 54.735" E | 3° 6' 31.019" N | 0.10 | 0.10 | 1.80 | NL | 17/03/2020 |
| 3599 | Sahmai Kosda Damanik 4 | Bandar Tongah | 99° 14' 9.704" E | 3° 7' 8.991" N | 0.10 | 0.10 | 1.80 | NL | 17/03/2020 |
| 3600 | Sahmai Kosda Damanik 5 | Bandar Tongah | 99° 12' 55.122" E | 3° 6' 31.333" N | 0.14 | 0.14 | 2.52 | NL | 17/03/2020 |
| 3601 | Sahmai Kosda Damanik 6 | Bandar Tongah | 99° 13' 28.402" E | 3° 6' 45.872" N | 1.06 | 1.06 | 19.08 | NL | 17/03/2020 |
| 3602 | Sahmai Kosda Damanik 7 | Bandar Tongah | 99° 13' 4.132" E | 3° 6' 49.813" N | 0.71 | 0.71 | 12.78 | NL | 17/03/2020 |
| 3603 | Sahmai Kosda Damanik 8 | Bandar Tongah | 99° 13' 55.706" E | 3° 7' 10.317" N | 0.18 | 0.18 | 3.24 | NL | 17/03/2020 |
| 3604 | Sahmai Kosda Damanik 9 | Bandar Tongah | 99° 14' 7.439" E | 3° 7' 8.409" N | 0.18 | 0.18 | 3.24 | NL | 17/03/2020 |
| 3605 | Sahorman Damanik | Dolok Parmonangan | 99° 12' 9.446" E | 3° 7' 29.033" N | 0.52 | 0.52 | 9.36 | NL | 17/03/2020 |
| 3606 | Sahri | Bandar Tongah | 99° 13' 45.660" E | 3° 6' 22.091" N | 0.66 | 0.66 | 11.88 | NL | 17/03/2020 |
| 3607 | Sahrudin Damanik | Dolok Parmonangan | 99° 11' 58.982" E | 3° 7' 37.667" N | 0.80 | 0.80 | 14.40 | NL | 17/03/2020 |
| 3608 | Sahrul Sirait 1 | Hutapadang | 99° 18' 12.513" E | 2° 46' 25.518" N | 1.15 | 1.15 | 20.70 | NL | 17/03/2020 |
| 3609 | Sahrul Sirait 2 | Hutapadang | 99° 18' 25.411" E | 2° 46' 48.305" N | 0.89 | 0.89 | 16.02 | NL | 17/03/2020 |
| 3610 | Saibun Samosir | Buntu Turunan | 99° 9' 7.962" E | 2° 46' 2.846" N | 1.87 | 1.87 | 33.66 | NL | 17/03/2020 |

BSI Services Malaysia Sdn Bhd
Co. Reg 200801003189
Suite 29.01 Level 29,
The Gardens North Tower,
Mid Valley City,
Lingkaran Syed Putra,
59200 Kuala Lumpur

T: +6 03 9212 9638
F: +6 03 9212 9639
info.malaysia@bsigroup.com
bsigroup.com/en-MY





Inspiring trust for a more resilient world.

Public

| | | | | | | | | | |
|------|-----------------------|-------------------------|-------------------|------------------|------|------|-------|----|------------|
| 3611 | Saida Br Pangaribuan | Hutapadang | 99° 15' 9.084" E | 2° 47' 21.353" N | 1.65 | 1.65 | 29.70 | NL | 17/03/2020 |
| 3612 | Saidi Siaahan | Bahjambi III | 99° 11' 3.937" E | 2° 55' 1.243" N | 0.41 | 0.41 | 7.38 | NL | 17/03/2020 |
| 3613 | Saiful Bahri Sirait 1 | Parhundalian Jawa Dipar | 99° 14' 14.003" E | 2° 49' 25.759" N | 3.30 | 3.30 | 59.40 | NL | 17/03/2020 |
| 3614 | Saiful Bahri Sirait 2 | Parhundalian Jawa Dipar | 99° 14' 14.556" E | 2° 49' 31.050" N | 1.86 | 1.86 | 33.48 | NL | 17/03/2020 |
| 3615 | Saiful Bahri Sirait 3 | Parhundalian Jawa Dipar | 99° 14' 55.972" E | 2° 50' 55.332" N | 1.07 | 1.07 | 19.26 | NL | 17/03/2020 |
| 3616 | Saiful Damanik | Bandar Tengah | 99° 13' 10.491" E | 3° 6' 17.667" N | 0.82 | 0.82 | 14.76 | NL | 17/03/2020 |
| 3617 | Sailam Sinaga 1 | Dolok Parmonangan | 99° 13' 27.342" E | 3° 7' 31.704" N | 0.59 | 0.59 | 10.62 | NL | 17/03/2020 |
| 3618 | Sailam Sinaga 2 | Dolok Parmonangan | 99° 13' 14.869" E | 3° 7' 12.223" N | 0.23 | 0.23 | 4.14 | NL | 17/03/2020 |
| 3619 | Sailam Sinaga 3 | Dolok Parmonangan | 99° 13' 19.933" E | 3° 7' 23.108" N | 0.14 | 0.14 | 2.52 | NL | 17/03/2020 |
| 3620 | Sailam Sinaga 4 | Dolok Parmonangan | 99° 13' 19.285" E | 3° 7' 26.297" N | 0.29 | 0.29 | 5.22 | NL | 17/03/2020 |
| 3621 | Saimah Sirait | Gonting Sidodadi | 99° 18' 32.414" E | 2° 51' 29.881" N | 1.30 | 1.30 | 23.40 | NL | 17/03/2020 |
| 3622 | Saiman 1 | Buntu Turunan | 99° 9' 48.720" E | 2° 46' 53.652" N | 0.37 | 0.37 | 6.66 | NL | 17/03/2020 |
| 3623 | Saiman 2 | Buntu Turunan | 99° 10' 0.866" E | 2° 46' 44.287" N | 0.78 | 0.78 | 14.04 | NL | 17/03/2020 |
| 3624 | Saiman Sirait | Hutapadang | 99° 16' 53.623" E | 2° 47' 41.573" N | 0.47 | 0.47 | 8.46 | NL | 17/03/2020 |
| 3625 | Saing Sirait 1 | Parhundalian Jawa Dipar | 99° 14' 53.855" E | 2° 50' 51.908" N | 2.20 | 2.20 | 39.60 | NL | 17/03/2020 |
| 3626 | Saing Sirait 2 | Parhundalian Jawa Dipar | 99° 14' 47.672" E | 2° 50' 15.338" N | 0.69 | 0.69 | 12.42 | NL | 17/03/2020 |
| 3627 | Saing Sirait 3 | Parhundalian Jawa Dipar | 99° 14' 57.206" E | 2° 49' 43.190" N | 0.81 | 0.81 | 14.58 | NL | 17/03/2020 |
| 3628 | Sainot 1 | Maligas Tengah | 99° 8' 47.836" E | 2° 50' 2.577" N | 0.26 | 0.26 | 4.68 | NL | 17/03/2020 |
| 3629 | Sainot 2 | Saribu Asih | 99° 8' 54.441" E | 2° 49' 53.114" N | 0.32 | 0.32 | 5.76 | NL | 17/03/2020 |
| 3630 | Sairin 1 | Maligas Tengah | 99° 9' 2.655" E | 2° 50' 32.841" N | 0.23 | 0.23 | 4.14 | NL | 17/03/2020 |
| 3631 | Sairin 2 | Maligas Tengah | 99° 9' 2.826" E | 2° 50' 35.605" N | 0.29 | 0.29 | 5.22 | NL | 17/03/2020 |
| 3632 | Saiti Sitorus 1 | Hutapadang | 99° 17' 23.553" E | 2° 47' 16.608" N | 0.49 | 0.49 | 8.82 | NL | 17/03/2020 |
| 3633 | Saiti Sitorus 2 | Hutapadang | 99° 17' 20.465" E | 2° 46' 59.302" N | 0.35 | 0.35 | 6.30 | NL | 17/03/2020 |
| 3634 | Sakiman | Dolok Parmonangan | 99° 12' 26.403" E | 3° 6' 58.495" N | 0.35 | 0.35 | 6.30 | NL | 17/03/2020 |
| 3635 | Sakri 1 | Baja Dolok | 99° 11' 26.269" E | 2° 54' 27.517" N | 0.32 | 0.32 | 5.76 | NL | 17/03/2020 |
| 3636 | Sakri 2 | Baja Dolok | 99° 10' 25.525" E | 2° 54' 10.282" N | 0.17 | 0.17 | 3.06 | NL | 17/03/2020 |
| 3637 | Salaidin Damanik | Bandar Tengah | 99° 12' 32.613" E | 3° 6' 31.329" N | 1.05 | 1.05 | 18.90 | NL | 17/03/2020 |
| 3638 | Saliman Harahap | Parhundalian Jawa Dipar | 99° 15' 16.380" E | 2° 51' 3.199" N | 2.59 | 2.59 | 46.62 | NL | 17/03/2020 |
| 3639 | Salma Wati Sinurat | Gonting Sidodadi | 99° 17' 47.830" E | 2° 52' 10.320" N | 0.84 | 0.84 | 15.12 | NL | 17/03/2020 |
| 3640 | Salman Manurung 1 | Hutapadang | 99° 15' 31.655" E | 2° 47' 30.289" N | 0.40 | 0.40 | 7.20 | NL | 17/03/2020 |
| 3641 | Salman Manurung 2 | Hutapadang | 99° 15' 30.597" E | 2° 47' 38.741" N | 1.50 | 1.50 | 27.00 | NL | 17/03/2020 |
| 3642 | Salman Manurung 3 | Hutapadang | 99° 15' 34.236" E | 2° 47' 38.022" N | 1.24 | 1.24 | 22.32 | NL | 17/03/2020 |
| 3643 | Salman Sinaga | Hutapadang | 99° 18' 19.721" E | 2° 46' 28.093" N | 0.49 | 0.49 | 8.82 | NL | 17/03/2020 |
| 3644 | Salmon Manurung | Hutapadang | 99° 13' 56.105" E | 2° 46' 30.851" N | 1.24 | 1.24 | 22.32 | NL | 17/03/2020 |
| 3645 | Sami | Buntu Turunan | 99° 9' 12.271" E | 2° 46' 35.519" N | 2.81 | 2.81 | 50.58 | NL | 17/03/2020 |
| 3646 | Samiin Sinaga 1 | Tonduhan | 99° 12' 6.242" E | 2° 50' 30.401" N | 0.24 | 0.24 | 4.32 | NL | 17/03/2020 |

BSI Services Malaysia Sdn Bhd
Co. Reg 200801003189
Suite 29.01 Level 29,
The Gardens North Tower,
Mid Valley City,
Lingkaran Syed Putra,
59200 Kuala Lumpur

T: +6 03 9212 9638
F: +6 03 9212 9639
info.malaysia@bsigroup.com
bsigroup.com/en-MY





Inspiring trust for a more resilient world.

Public

| | | | | | | | | | |
|------|----------------------------|-------------------------|-------------------|------------------|------|------|-------|----|------------|
| 3647 | Samiin Sinaga 2 | Tonduhan | 99° 12' 22.431" E | 2° 50' 27.205" N | 0.48 | 0.48 | 8.64 | NL | 17/03/2020 |
| 3648 | Samiin Sinaga B | Dolok Parmonangan | 99° 13' 10.577" E | 3° 7' 5.501" N | 0.45 | 0.45 | 8.10 | NL | 17/03/2020 |
| 3649 | Samikdin Damanik | Bandar Tongah | 99° 12' 45.092" E | 3° 6' 25.113" N | 0.91 | 0.91 | 16.38 | NL | 17/03/2020 |
| 3650 | Samingun | Maligas Tongah | 99° 8' 43.703" E | 2° 50' 41.026" N | 0.49 | 0.49 | 8.82 | NL | 17/03/2020 |
| 3651 | Samini | Dolok Parmonangan | 99° 12' 19.859" E | 3° 7' 58.861" N | 0.92 | 0.92 | 16.56 | NL | 17/03/2020 |
| 3652 | Samino 1 | Dolok Parmonangan | 99° 12' 2.907" E | 3° 7' 34.589" N | 0.15 | 0.15 | 2.70 | NL | 17/03/2020 |
| 3653 | Samino 2 | Dolok Parmonangan | 99° 12' 10.937" E | 3° 7' 33.929" N | 0.11 | 0.11 | 1.98 | NL | 17/03/2020 |
| 3654 | Samino 3 | Dolok Parmonangan | 99° 12' 15.072" E | 3° 7' 43.144" N | 0.55 | 0.55 | 9.90 | NL | 17/03/2020 |
| 3655 | Samiun Harahap 1 | Parhundalian Jawa Dipar | 99° 15' 8.856" E | 2° 51' 30.690" N | 0.85 | 0.85 | 15.30 | NL | 17/03/2020 |
| 3656 | Samiun Harahap 2 | Parhundalian Jawa Dipar | 99° 15' 25.796" E | 2° 51' 36.940" N | 1.46 | 1.46 | 26.28 | NL | 17/03/2020 |
| 3657 | Samiun Harahap 3 | Parhundalian Jawa Dipar | 99° 15' 29.268" E | 2° 51' 37.036" N | 1.36 | 1.36 | 24.48 | NL | 17/03/2020 |
| 3658 | Sampah 1 | Dolok Parmonangan | 99° 12' 6.538" E | 3° 7' 41.023" N | 0.19 | 0.19 | 3.42 | NL | 17/03/2020 |
| 3659 | Sampah 2 | Dolok Parmonangan | 99° 12' 20.551" E | 3° 7' 44.559" N | 0.41 | 0.41 | 7.38 | NL | 17/03/2020 |
| 3660 | Sampah 3 | Dolok Parmonangan | 99° 12' 29.705" E | 3° 7' 40.875" N | 0.35 | 0.35 | 6.30 | NL | 17/03/2020 |
| 3661 | Sampah 4 | Dolok Parmonangan | 99° 12' 1.796" E | 3° 7' 28.050" N | 0.13 | 0.13 | 2.34 | NL | 17/03/2020 |
| 3662 | Sampah 5 | Dolok Parmonangan | 99° 12' 13.074" E | 3° 7' 36.934" N | 0.27 | 0.27 | 4.86 | NL | 17/03/2020 |
| 3663 | Sampah 6 | Dolok Parmonangan | 99° 12' 32.796" E | 3° 7' 27.159" N | 0.32 | 0.32 | 5.76 | NL | 17/03/2020 |
| 3664 | Sampah 7 | Dolok Parmonangan | 99° 11' 56.627" E | 3° 7' 34.833" N | 0.52 | 0.52 | 9.36 | NL | 17/03/2020 |
| 3665 | Sampah 8 | Dolok Parmonangan | 99° 12' 16.125" E | 3° 7' 31.454" N | 0.19 | 0.19 | 3.42 | NL | 17/03/2020 |
| 3666 | Sampe Sitohang | Tonduhan | 99° 13' 55.331" E | 2° 48' 20.858" N | 2.00 | 2.00 | 36.00 | NL | 17/03/2020 |
| 3667 | Samper | Dolok Parmonangan | 99° 12' 24.741" E | 3° 6' 43.156" N | 0.48 | 0.48 | 8.64 | NL | 17/03/2020 |
| 3668 | Samron Sirait | Hutapadang | 99° 18' 14.876" E | 2° 46' 25.962" N | 1.14 | 1.14 | 20.52 | NL | 17/03/2020 |
| 3669 | Samsudin Samosir | Buntu Turunan | 99° 9' 11.652" E | 2° 45' 57.964" N | 1.10 | 1.10 | 19.80 | NL | 17/03/2020 |
| 3670 | Samsul 1 | Dolok Parmonangan | 99° 12' 25.513" E | 3° 7' 19.694" N | 0.31 | 0.31 | 5.58 | NL | 17/03/2020 |
| 3671 | Samsul 2 | Dolok Parmonangan | 99° 12' 40.204" E | 3° 7' 22.540" N | 0.36 | 0.36 | 6.48 | NL | 17/03/2020 |
| 3672 | Samsul 3 | Dolok Parmonangan | 99° 12' 29.759" E | 3° 7' 26.378" N | 0.45 | 0.45 | 8.10 | NL | 17/03/2020 |
| 3673 | Samsul 4 | Dolok Parmonangan | 99° 12' 33.132" E | 3° 7' 23.723" N | 0.10 | 0.10 | 1.80 | NL | 17/03/2020 |
| 3674 | Samuel Sinaga 1 | Bahjambi III | 99° 11' 1.380" E | 2° 55' 2.083" N | 0.33 | 0.33 | 5.94 | NL | 17/03/2020 |
| 3675 | Samuel Sinaga 2 | Bahjambi III | 99° 11' 7.973" E | 2° 54' 59.071" N | 1.28 | 1.28 | 23.04 | NL | 17/03/2020 |
| 3676 | Samuel Sinaga 3 | Bahjambi III | 99° 11' 7.105" E | 2° 54' 55.307" N | 0.55 | 0.55 | 9.90 | NL | 17/03/2020 |
| 3677 | Sanafi Lubis 1 | Maligas Tongah | 99° 9' 10.509" E | 2° 50' 30.415" N | 0.36 | 0.36 | 6.48 | NL | 17/03/2020 |
| 3678 | Sanafi Lubis 2 | Maligas Tongah | 99° 9' 10.100" E | 2° 50' 19.275" N | 0.22 | 0.22 | 3.96 | NL | 17/03/2020 |
| 3679 | Sanafi Lubis 3 | Maligas Tongah | 99° 8' 35.530" E | 2° 50' 9.109" N | 0.17 | 0.17 | 3.06 | NL | 17/03/2020 |
| 3680 | Sanakom | Saribu Asih | 99° 8' 52.067" E | 2° 49' 45.955" N | 0.50 | 0.50 | 9.00 | NL | 17/03/2020 |
| 3681 | Sanga Dapot Hutaaruk 1 | Saribu Asih | 99° 10' 16.473" E | 2° 49' 58.429" N | 1.00 | 1.00 | 18.00 | NL | 17/03/2020 |
| 3682 | Sanga Dapot Hutaaruk 2 | Saribu Asih | 99° 10' 1.043" E | 2° 49' 59.374" N | 0.24 | 0.24 | 4.32 | NL | 17/03/2020 |
| 3683 | Sangaja Albertus Gurning 1 | Saribu Asih | 99° 8' 19.540" E | 2° 49' 15.417" N | 0.39 | 0.39 | 7.02 | NL | 17/03/2020 |

BSI Services Malaysia Sdn Bhd
Co. Reg 200801003189
Suite 29.01 Level 29,
The Gardens North Tower,
Mid Valley City,
Lingkaran Syed Putra,
59200 Kuala Lumpur

T: +6 03 9212 9638
F: +6 03 9212 9639
info.malaysia@bsigroup.com
bsigroup.com/en-MY





Inspiring trust for a more resilient world.

Public

| | | | | | | | | | |
|------|----------------------------|--------------------------|-------------------|------------------|------|------|-------|----|------------|
| 3684 | Sangaja Albertus Gurning 2 | Saribu Asih | 99° 8' 15.249" E | 2° 48' 8.121" N | 0.29 | 0.29 | 5.22 | NL | 17/03/2020 |
| 3685 | Sangkot Harahap | Parhundialian Jawa Dipar | 99° 15' 18.244" E | 2° 51' 53.857" N | 1.45 | 1.45 | 26.10 | NL | 17/03/2020 |
| 3686 | Sangkot Sirait 1 | Jawa Tengah I | 99° 10' 58.363" E | 2° 50' 57.435" N | 0.47 | 0.47 | 8.46 | NL | 17/03/2020 |
| 3687 | Sangkot Sirait 2 | Jawa Tengah I | 99° 11' 3.519" E | 2° 50' 50.331" N | 1.15 | 1.15 | 20.70 | NL | 17/03/2020 |
| 3688 | Saniah Damanik | Bandar Tongah | 99° 13' 8.440" E | 3° 6' 11.874" N | 0.14 | 0.14 | 2.52 | NL | 17/03/2020 |
| 3689 | Sanimah Damanik | Dolok Parmonangan | 99° 12' 20.484" E | 3° 7' 54.934" N | 0.60 | 0.60 | 10.80 | NL | 17/03/2020 |
| 3690 | Sanji Sitorus | Hutapadang | 99° 14' 55.974" E | 2° 47' 18.620" N | 0.33 | 0.33 | 5.94 | NL | 17/03/2020 |
| 3691 | Santi Sitorus | Tonduhan | 99° 12' 4.295" E | 2° 50' 21.759" N | 0.25 | 0.25 | 4.50 | NL | 17/03/2020 |
| 3692 | Santiara Sinaga 1 | Tonduhan | 99° 12' 8.321" E | 2° 49' 56.369" N | 0.26 | 0.26 | 4.68 | NL | 17/03/2020 |
| 3693 | Santiara Sinaga 2 | Tonduhan | 99° 12' 10.363" E | 2° 50' 8.763" N | 0.64 | 0.64 | 11.52 | NL | 17/03/2020 |
| 3694 | Santun Manurung | Saribu Asih | 99° 9' 35.606" E | 2° 48' 56.402" N | 0.98 | 0.98 | 17.64 | NL | 17/03/2020 |
| 3695 | Santun Sitorus 1 | Buntu Bayu | 99° 10' 23.108" E | 2° 48' 28.604" N | 0.53 | 0.53 | 9.54 | NL | 17/03/2020 |
| 3696 | Santun Sitorus 2 | Buntu Bayu | 99° 10' 49.749" E | 2° 48' 27.779" N | 0.65 | 0.65 | 11.70 | NL | 17/03/2020 |
| 3697 | Santun Sitorus 3 | Muara Mulia | 99° 10' 47.905" E | 2° 48' 32.372" N | 0.17 | 0.17 | 3.06 | NL | 17/03/2020 |
| 3698 | Sanuddin Tambunan 1 | Parhundialian Jawa Dipar | 99° 14' 49.931" E | 2° 51' 50.112" N | 0.57 | 0.57 | 10.26 | NL | 17/03/2020 |
| 3699 | Sanuddin Tambunan 2 | Parhundialian Jawa Dipar | 99° 14' 52.152" E | 2° 51' 25.017" N | 1.94 | 1.94 | 34.92 | NL | 17/03/2020 |
| 3700 | Saonim Manurung 1 | Buntu Turunan | 99° 9' 34.854" E | 2° 46' 20.575" N | 0.76 | 0.76 | 13.68 | NL | 17/03/2020 |
| 3701 | Saonim Manurung 2 | Buntu Turunan | 99° 9' 37.562" E | 2° 46' 18.897" N | 1.95 | 1.95 | 35.10 | NL | 17/03/2020 |
| 3702 | Saonim Manurung 3 | Buntu Turunan | 99° 9' 12.020" E | 2° 46' 39.377" N | 0.77 | 0.77 | 13.86 | NL | 17/03/2020 |
| 3703 | Saor Pardomuan Samosir | Hutapadang | 99° 17' 10.930" E | 2° 46' 35.834" N | 1.22 | 1.22 | 21.96 | NL | 17/03/2020 |
| 3704 | Saorman 1 | Dolok Parmonangan | 99° 12' 9.980" E | 3° 7' 52.583" N | 0.53 | 0.53 | 9.54 | NL | 17/03/2020 |
| 3705 | Saorman 2 | Dolok Parmonangan | 99° 11' 56.558" E | 3° 8' 0.822" N | 0.57 | 0.57 | 10.26 | NL | 17/03/2020 |
| 3706 | Saorman 3 | Dolok Parmonangan | 99° 12' 19.529" E | 3° 8' 2.307" N | 0.41 | 0.41 | 7.38 | NL | 17/03/2020 |
| 3707 | Saorman Sinaga 1 | Tonduhan | 99° 13' 43.679" E | 2° 48' 20.469" N | 2.76 | 2.76 | 49.68 | NL | 17/03/2020 |
| 3708 | Saorman Sinaga 2 | Tonduhan | 99° 14' 3.978" E | 2° 48' 21.059" N | 1.61 | 1.61 | 28.98 | NL | 17/03/2020 |
| 3709 | Saorman Sinaga 3 | Tonduhan | 99° 13' 59.029" E | 2° 48' 37.351" N | 1.94 | 1.94 | 34.92 | NL | 17/03/2020 |
| 3710 | Sapariadi 1 | Buntu Bayu | 99° 12' 13.389" E | 2° 48' 47.969" N | 0.77 | 0.77 | 13.86 | NL | 17/03/2020 |
| 3711 | Sapariadi 2 | Buntu Bayu | 99° 11' 52.675" E | 2° 48' 28.395" N | 1.06 | 1.06 | 19.08 | NL | 17/03/2020 |
| 3712 | Sarbarita Siphutar 1 | Panombean Marjanji | 99° 11' 55.149" E | 2° 51' 14.512" N | 0.32 | 0.32 | 5.76 | NL | 17/03/2020 |
| 3713 | Sarbarita Siphutar 2 | Panombean Marjanji | 99° 12' 11.231" E | 2° 51' 6.210" N | 1.23 | 1.23 | 22.14 | NL | 17/03/2020 |
| 3714 | Sardi 1 | Maligas Tongah | 99° 9' 17.436" E | 2° 51' 27.905" N | 0.36 | 0.36 | 6.48 | NL | 17/03/2020 |
| 3715 | Sardi 2 | Maligas Tongah | 99° 8' 45.374" E | 2° 50' 18.586" N | 0.11 | 0.11 | 1.98 | NL | 17/03/2020 |
| 3716 | Sardi 3 | Maligas Tongah | 99° 8' 48.760" E | 2° 50' 27.214" N | 0.33 | 0.33 | 5.94 | NL | 17/03/2020 |
| 3717 | Sardiaman Saragih 1 | Jawa Tengah I | 99° 11' 15.198" E | 2° 51' 14.350" N | 0.25 | 0.25 | 4.50 | NL | 17/03/2020 |
| 3718 | Sardiaman Saragih 2 | Jawa Tengah I | 99° 11' 18.391" E | 2° 51' 12.723" N | 0.23 | 0.23 | 4.14 | NL | 17/03/2020 |
| 3719 | Sardiman Dabukke 1 | Panombean Marjanji | 99° 11' 59.037" E | 2° 51' 37.384" N | 0.24 | 0.24 | 4.32 | NL | 17/03/2020 |
| 3720 | Sardiman Dabukke 2 | Panombean Marjanji | 99° 12' 10.093" E | 2° 51' 5.197" N | 0.27 | 0.27 | 4.86 | NL | 17/03/2020 |

BSI Services Malaysia Sdn Bhd
Co. Reg 200801003189
Suite 29.01 Level 29,
The Gardens North Tower,
Mid Valley City,
Lingkaran Syed Putra,
59200 Kuala Lumpur

T: +6 03 9212 9638
F: +6 03 9212 9639
info.malaysia@bsigroup.com
bsigroup.com/en-MY





Inspiring trust for a more resilient world.

Public

| | | | | | | | | | |
|------|--------------------------|--------------------|-------------------|------------------|------|------|-------|----|------------|
| 3721 | Sardion Simanjuntak | Jawa Tengah I | 99° 10' 14.867" E | 2° 51' 11.015" N | 0.53 | 0.53 | 9.54 | NL | 17/03/2020 |
| 3722 | Sari Silalahi 1 | Panombean Marjanji | 99° 12' 17.342" E | 2° 51' 13.734" N | 0.23 | 0.23 | 4.14 | NL | 17/03/2020 |
| 3723 | Sari Silalahi 2 | Panombean Marjanji | 99° 12' 9.274" E | 2° 51' 9.544" N | 0.14 | 0.14 | 2.52 | NL | 17/03/2020 |
| 3724 | Sariadi Ompusunggu 1 | Saribu Asih | 99° 8' 16.482" E | 2° 48' 17.703" N | 0.27 | 0.27 | 4.86 | NL | 17/03/2020 |
| 3725 | Sariadi Ompusunggu 2 | Saribu Asih | 99° 8' 22.627" E | 2° 48' 9.325" N | 0.42 | 0.42 | 7.56 | NL | 17/03/2020 |
| 3726 | Sariaman Damanik | Bandar Tengah | 99° 12' 25.460" E | 3° 6' 41.144" N | 0.19 | 0.19 | 3.42 | NL | 17/03/2020 |
| 3727 | Sariaman Napitupulu 1 | Muara Mulia | 99° 13' 32.682" E | 2° 52' 55.630" N | 0.42 | 0.42 | 7.56 | NL | 17/03/2020 |
| 3728 | Sariaman Napitupulu 2 | Muara Mulia | 99° 13' 28.377" E | 2° 52' 39.653" N | 0.31 | 0.31 | 5.58 | NL | 17/03/2020 |
| 3729 | Sariaman Napitupulu 3 | Muara Mulia | 99° 13' 29.537" E | 2° 52' 38.054" N | 0.37 | 0.37 | 6.66 | NL | 17/03/2020 |
| 3730 | Sariaman Napitupulu 4 | Muara Mulia | 99° 13' 24.451" E | 2° 52' 36.678" N | 0.25 | 0.25 | 4.50 | NL | 17/03/2020 |
| 3731 | Sariaman Purba | Gonting Sidodadi | 99° 15' 59.249" E | 2° 50' 49.670" N | 1.00 | 1.00 | 18.00 | NL | 17/03/2020 |
| 3732 | Sariaman Siregar | Bahjambi III | 99° 10' 4.378" E | 2° 53' 56.042" N | 0.68 | 0.68 | 12.24 | NL | 17/03/2020 |
| 3733 | Sarijem | Maligas Tengah | 99° 9' 2.735" E | 2° 50' 34.149" N | 0.29 | 0.29 | 5.22 | NL | 17/03/2020 |
| 3734 | Sarimin | Maligas Tengah | 99° 8' 40.927" E | 2° 50' 28.517" N | 0.25 | 0.25 | 4.50 | NL | 17/03/2020 |
| 3735 | Sarlan 1 | Maligas Tengah | 99° 8' 51.415" E | 2° 50' 32.290" N | 0.27 | 0.27 | 4.86 | NL | 17/03/2020 |
| 3736 | Sarlan 2 | Maligas Tengah | 99° 8' 43.781" E | 2° 50' 2.607" N | 0.26 | 0.26 | 4.68 | NL | 17/03/2020 |
| 3737 | Sarli Manurung | Saribu Asih | 99° 9' 12.721" E | 2° 48' 41.680" N | 1.02 | 1.02 | 18.36 | NL | 17/03/2020 |
| 3738 | Sarmahandi Saragih 1 | Jawa Tengah I | 99° 10' 54.151" E | 2° 51' 2.661" N | 0.65 | 0.65 | 11.70 | NL | 17/03/2020 |
| 3739 | Sarmahandi Saragih 2 | Jawa Tengah I | 99° 10' 25.859" E | 2° 51' 13.533" N | 0.59 | 0.59 | 10.62 | NL | 17/03/2020 |
| 3740 | Sarmen B | Baja Dolok | 99° 10' 58.515" E | 2° 54' 15.119" N | 0.31 | 0.31 | 5.58 | NL | 17/03/2020 |
| 3741 | Sarmen 1 | Bandar Tengah | 99° 13' 8.727" E | 3° 6' 31.345" N | 0.34 | 0.34 | 6.12 | NL | 17/03/2020 |
| 3742 | Sarmen 2 | Bandar Tengah | 99° 13' 7.457" E | 3° 6' 29.371" N | 0.21 | 0.21 | 3.78 | NL | 17/03/2020 |
| 3743 | Sarmen 3 | Bandar Tengah | 99° 12' 58.379" E | 3° 6' 13.310" N | 0.37 | 0.37 | 6.66 | NL | 17/03/2020 |
| 3744 | Sarmen 4 | Bandar Tengah | 99° 12' 57.434" E | 3° 6' 8.457" N | 0.40 | 0.40 | 7.20 | NL | 17/03/2020 |
| 3745 | Sarno Sitinjak | Maligas Tengah | 99° 8' 26.513" E | 2° 50' 48.420" N | 0.49 | 0.49 | 8.82 | NL | 17/03/2020 |
| 3746 | Sartika Hermike Manurung | Jawa Tengah I | 99° 10' 14.192" E | 2° 51' 8.448" N | 0.16 | 0.16 | 2.88 | NL | 17/03/2020 |
| 3747 | Sartiyem | Maligas Tengah | 99° 9' 4.680" E | 2° 50' 30.799" N | 0.51 | 0.51 | 9.18 | NL | 17/03/2020 |
| 3748 | Sarwedi | Maligas Tengah | 99° 9' 8.686" E | 2° 50' 26.034" N | 0.26 | 0.26 | 4.68 | NL | 17/03/2020 |
| 3749 | Satiawan Dika Saragih 1 | Bandar Tengah | 99° 12' 50.787" E | 3° 6' 26.279" N | 0.20 | 0.20 | 3.60 | NL | 17/03/2020 |
| 3750 | Satiawan Dika Saragih 2 | Bandar Tengah | 99° 12' 52.584" E | 3° 6' 27.450" N | 0.33 | 0.33 | 5.94 | NL | 17/03/2020 |
| 3751 | Satiman | Maligas Tengah | 99° 8' 54.143" E | 2° 50' 28.871" N | 0.50 | 0.50 | 9.00 | NL | 17/03/2020 |
| 3752 | Satimin 1 | Maligas Tengah | 99° 8' 25.939" E | 2° 49' 52.926" N | 0.47 | 0.47 | 8.46 | NL | 17/03/2020 |
| 3753 | Satimin 2 | Maligas Tengah | 99° 8' 25.958" E | 2° 49' 56.935" N | 0.48 | 0.48 | 8.64 | NL | 17/03/2020 |
| 3754 | Satimin 3 | Maligas Tengah | 99° 9' 9.337" E | 2° 50' 23.369" N | 0.45 | 0.45 | 8.10 | NL | 17/03/2020 |
| 3755 | Sauduran Siburian 1 | Dolok Parmonangan | 99° 12' 37.126" E | 3° 8' 29.559" N | 0.42 | 0.42 | 7.56 | NL | 17/03/2020 |

BSI Services Malaysia Sdn Bhd
Co. Reg 200801003189
Suite 29.01 Level 29,
The Gardens North Tower,
Mid Valley City,
Lingkaran Syed Putra,
59200 Kuala Lumpur

T: +6 03 9212 9638
F: +6 03 9212 9639
info.malaysia@bsigroup.com
bsigroup.com/en-MY





Inspiring trust for a more resilient world.

Public

| | | | | | | | | | |
|------|-------------------------------|-------------------------|-------------------|------------------|------|------|-------|----|------------|
| 3756 | Sauduran Siburian 2 | Dolok Parmonangan | 99° 12' 53.036" E | 3° 8' 38.888" N | 0.81 | 0.81 | 14.58 | NL | 17/03/2020 |
| 3757 | Saut Hasudungan Silaen | Panombean Marjanji | 99° 12' 20.316" E | 2° 52' 0.733" N | 0.37 | 0.37 | 6.66 | NL | 17/03/2020 |
| 3758 | Saut Hutauruk | Dolok Parmonangan | 99° 12' 18.257" E | 3° 8' 35.039" N | 0.39 | 0.39 | 7.02 | NL | 17/03/2020 |
| 3759 | Saut Marito Sirait 1 | Parhundalian Jawa Dipar | 99° 15' 12.474" E | 2° 51' 34.936" N | 0.32 | 0.32 | 5.76 | NL | 17/03/2020 |
| 3760 | Saut Marito Sirait 2 | Parhundalian Jawa Dipar | 99° 15' 2.784" E | 2° 51' 49.074" N | 0.42 | 0.42 | 7.56 | NL | 17/03/2020 |
| 3761 | Saut Marito Sirait 3 | Parhundalian Jawa Dipar | 99° 14' 52.065" E | 2° 51' 47.318" N | 0.40 | 0.40 | 7.20 | NL | 17/03/2020 |
| 3762 | Saut Maruli Sitorus 1 | Bahjambi III | 99° 10' 54.504" E | 2° 54' 54.140" N | 0.27 | 0.27 | 4.86 | NL | 17/03/2020 |
| 3763 | Saut Maruli Sitorus 2 | Bahjambi III | 99° 11' 2.523" E | 2° 54' 46.843" N | 0.40 | 0.40 | 7.20 | NL | 17/03/2020 |
| 3764 | Saut Maruli Sitorus 3 | Bahjambi III | 99° 10' 59.461" E | 2° 54' 47.189" N | 0.76 | 0.76 | 13.68 | NL | 17/03/2020 |
| 3765 | Saut P Siallagan 1 | Saribu Asih | 99° 8' 35.022" E | 2° 49' 4.650" N | 0.24 | 0.24 | 4.32 | NL | 17/03/2020 |
| 3766 | Saut P Siallagan 2 | Saribu Asih | 99° 8' 39.529" E | 2° 49' 0.466" N | 0.84 | 0.84 | 15.12 | NL | 17/03/2020 |
| 3767 | Saut Pandapotan Sitorus 1 | Gonting Sidodadi | 99° 18' 2.212" E | 2° 51' 22.507" N | 0.23 | 0.23 | 4.14 | NL | 17/03/2020 |
| 3768 | Saut Pandapotan Sitorus 2 | Gonting Sidodadi | 99° 17' 58.332" E | 2° 51' 43.915" N | 0.41 | 0.41 | 7.38 | NL | 17/03/2020 |
| 3769 | Sebet Napitu | Tonduhan | 99° 11' 56.615" E | 2° 49' 48.366" N | 0.20 | 0.20 | 3.60 | NL | 17/03/2020 |
| 3770 | Sehat Salamet Siahaan 1 | Jawa Tengah I | 99° 11' 12.523" E | 2° 51' 16.410" N | 0.49 | 0.49 | 8.82 | NL | 17/03/2020 |
| 3771 | Sehat Salamet Siahaan 2 | Jawa Tengah I | 99° 10' 42.821" E | 2° 50' 29.319" N | 0.51 | 0.51 | 9.18 | NL | 17/03/2020 |
| 3772 | Selamat Marylin Manroe Sinaga | Naga Jaya II | 99° 12' 56.092" E | 3° 8' 38.589" N | 0.40 | 0.40 | 7.20 | NL | 17/03/2020 |
| 3773 | Seman II | Bandar Tengah | 99° 13' 5.956" E | 3° 6' 25.299" N | 0.10 | 0.10 | 1.80 | NL | 17/03/2020 |
| 3774 | Senen 1 | Maligas Tengah | 99° 8' 55.112" E | 2° 50' 36.679" N | 0.30 | 0.30 | 5.40 | NL | 17/03/2020 |
| 3775 | Senen 2 | Maligas Tengah | 99° 8' 42.860" E | 2° 50' 32.969" N | 0.24 | 0.24 | 4.32 | NL | 17/03/2020 |
| 3776 | Senta Lumbanbatu 1 | Dolok Parmonangan | 99° 12' 7.501" E | 3° 8' 17.824" N | 0.43 | 0.43 | 7.74 | NL | 17/03/2020 |
| 3777 | Senta Lumbanbatu 2 | Dolok Parmonangan | 99° 12' 36.392" E | 3° 8' 14.168" N | 0.33 | 0.33 | 5.94 | NL | 17/03/2020 |
| 3778 | Senta Lumbanbatu 3 | Dolok Parmonangan | 99° 12' 12.966" E | 3° 8' 25.799" N | 0.29 | 0.29 | 5.22 | NL | 17/03/2020 |
| 3779 | Senta Lumbanbatu 4 | Naga Jaya II | 99° 12' 10.407" E | 3° 8' 42.413" N | 0.75 | 0.75 | 13.50 | NL | 17/03/2020 |
| 3780 | Senti Sinaga | Parhundalian Jawa Dipar | 99° 15' 15.507" E | 2° 51' 53.219" N | 0.45 | 0.45 | 8.10 | NL | 17/03/2020 |
| 3781 | Senty Sihombing | Jawa Tengah II | 99° 11' 56.762" E | 2° 51' 5.121" N | 0.26 | 0.26 | 4.68 | NL | 17/03/2020 |
| 3782 | Sessupriadi 1 | Baja Dolok | 99° 11' 3.613" E | 2° 54' 7.569" N | 0.14 | 0.14 | 2.52 | NL | 17/03/2020 |
| 3783 | Sessupriadi 2 | Baja Dolok | 99° 11' 11.618" E | 2° 54' 28.875" N | 0.35 | 0.35 | 6.30 | NL | 17/03/2020 |
| 3784 | Shinta Manurung | Panombean Marjanji | 99° 12' 35.534" E | 2° 51' 28.424" N | 0.45 | 0.45 | 8.10 | NL | 17/03/2020 |
| 3785 | Sihar Manurung | Hutapadang | 99° 14' 38.682" E | 2° 47' 24.005" N | 0.73 | 0.73 | 13.14 | NL | 17/03/2020 |
| 3786 | Sihat Sinaga | Buntu Bayu | 99° 10' 55.265" E | 2° 48' 43.502" N | 0.41 | 0.41 | 7.38 | NL | 17/03/2020 |
| 3787 | Sihol Sinaga | Jawa Tengah I | 99° 10' 46.647" E | 2° 51' 54.227" N | 0.27 | 0.27 | 4.86 | NL | 17/03/2020 |
| 3788 | Siman | Parhundalian Jawa Dipar | 99° 14' 17.499" E | 2° 51' 1.526" N | 0.33 | 0.33 | 5.94 | NL | 17/03/2020 |
| 3789 | Simpan Simanjuntak | Bandar Tengah | 99° 13' 18.960" E | 3° 5' 49.471" N | 0.27 | 0.27 | 4.86 | NL | 17/03/2020 |

BSI Services Malaysia Sdn Bhd
Co. Reg 200801003189
Suite 29.01 Level 29,
The Gardens North Tower,
Mid Valley City,
Lingkaran Syed Putra,
59200 Kuala Lumpur

T: +6 03 9212 9638
F: +6 03 9212 9639
info.malaysia@bsigroup.com
bsigroup.com/en-MY



Public

| | | | | | | | | | |
|------|------------------------------|--------------------------|-------------------|------------------|------|------|-------|----|------------|
| 3790 | Simson Butar Butar | Bahjambi III | 99° 11' 3.942" E | 2° 54' 57.521" N | 0.53 | 0.53 | 9.54 | NL | 17/03/2020 |
| 3791 | Simson Simanjuntak | Jawa Tengah II | 99° 11' 28.189" E | 2° 50' 31.520" N | 0.36 | 0.36 | 6.48 | NL | 17/03/2020 |
| 3792 | Simson Sitorus | Hutapadang | 99° 14' 51.114" E | 2° 46' 41.104" N | 0.43 | 0.43 | 7.74 | NL | 17/03/2020 |
| 3793 | Sindak Simanjuntak | Buntu Bayu | 99° 10' 51.198" E | 2° 47' 47.804" N | 0.29 | 0.29 | 5.22 | NL | 17/03/2020 |
| 3794 | Sindar Manurung 1 | Saribu Asih | 99° 8' 32.113" E | 2° 49' 14.358" N | 1.00 | 1.00 | 18.00 | NL | 17/03/2020 |
| 3795 | Sindar Manurung 2 | Saribu Asih | 99° 8' 32.912" E | 2° 48' 57.232" N | 0.50 | 0.50 | 9.00 | NL | 17/03/2020 |
| 3796 | Sindar Manurung 3 | Saribu Asih | 99° 8' 34.026" E | 2° 48' 54.220" N | 0.57 | 0.57 | 10.26 | NL | 17/03/2020 |
| 3797 | Sinton Sianturi | Buntu Bayu | 99° 12' 48.840" E | 2° 47' 11.027" N | 1.17 | 1.17 | 21.06 | NL | 17/03/2020 |
| 3798 | Sintong Rudyanto Aritonang 1 | Saribu Asih | 99° 9' 30.462" E | 2° 49' 52.739" N | 3.50 | 3.50 | 63.00 | NL | 17/03/2020 |
| 3799 | Sintong Rudyanto Aritonang 2 | Saribu Asih | 99° 10' 20.570" E | 2° 49' 54.190" N | 0.61 | 0.61 | 10.98 | NL | 17/03/2020 |
| 3800 | Sinur Butar-Butar | Tonduhan | 99° 12' 11.766" E | 2° 50' 34.423" N | 0.24 | 0.24 | 4.32 | NL | 17/03/2020 |
| 3801 | Sinur Tampubolon 1 | Saribu Asih | 99° 8' 10.693" E | 2° 49' 4.483" N | 0.34 | 0.34 | 6.12 | NL | 17/03/2020 |
| 3802 | Sinur Tampubolon 2 | Saribu Asih | 99° 8' 33.228" E | 2° 48' 46.895" N | 0.42 | 0.42 | 7.56 | NL | 17/03/2020 |
| 3803 | Sirmajhon Sinaga | Bandar Tengah | 99° 12' 24.023" E | 3° 6' 40.782" N | 0.36 | 0.36 | 6.48 | NL | 17/03/2020 |
| 3804 | Siswanto | Maligas Tengah | 99° 8' 55.267" E | 2° 50' 47.115" N | 0.29 | 0.29 | 5.22 | NL | 17/03/2020 |
| 3805 | Siswo Sugoro 1 | Maligas Tengah | 99° 9' 4.584" E | 2° 50' 2.679" N | 0.13 | 0.13 | 2.34 | NL | 17/03/2020 |
| 3806 | Siswo Sugoro 2 | Maligas Tengah | 99° 9' 0.222" E | 2° 49' 55.276" N | 0.25 | 0.25 | 4.50 | NL | 17/03/2020 |
| 3807 | Sita Bangun Purba 1 | Dolok Parmonangan | 99° 12' 18.627" E | 3° 7' 18.502" N | 0.60 | 0.60 | 10.80 | NL | 17/03/2020 |
| 3808 | Sita Bangun Purba 10 | Dolok Parmonangan | 99° 12' 48.713" E | 3° 7' 50.538" N | 0.45 | 0.45 | 8.10 | NL | 17/03/2020 |
| 3809 | Sita Bangun Purba 11 | Dolok Parmonangan | 99° 12' 45.260" E | 3° 7' 50.613" N | 0.94 | 0.94 | 16.92 | NL | 17/03/2020 |
| 3810 | Sita Bangun Purba 2 | Dolok Parmonangan | 99° 12' 42.499" E | 3° 7' 45.859" N | 0.45 | 0.45 | 8.10 | NL | 17/03/2020 |
| 3811 | Sita Bangun Purba 3 | Dolok Parmonangan | 99° 12' 43.637" E | 3° 7' 48.560" N | 0.28 | 0.28 | 5.04 | NL | 17/03/2020 |
| 3812 | Sita Bangun Purba 4 | Dolok Parmonangan | 99° 12' 46.491" E | 3° 7' 47.040" N | 1.02 | 1.02 | 18.36 | NL | 17/03/2020 |
| 3813 | Sita Bangun Purba 5 | Dolok Parmonangan | 99° 12' 50.724" E | 3° 7' 47.787" N | 0.69 | 0.69 | 12.42 | NL | 17/03/2020 |
| 3814 | Sita Bangun Purba 6 | Dolok Parmonangan | 99° 12' 50.637" E | 3° 7' 44.957" N | 1.49 | 1.49 | 26.82 | NL | 17/03/2020 |
| 3815 | Sita Bangun Purba 7 | Dolok Parmonangan | 99° 12' 45.175" E | 3° 7' 53.255" N | 1.33 | 1.33 | 23.94 | NL | 17/03/2020 |
| 3816 | Sita Bangun Purba 8 | Dolok Parmonangan | 99° 12' 43.785" E | 3° 7' 57.162" N | 0.29 | 0.29 | 5.22 | NL | 17/03/2020 |
| 3817 | Sita Bangun Purba 9 | Dolok Parmonangan | 99° 12' 50.502" E | 3° 7' 53.437" N | 0.38 | 0.38 | 6.84 | NL | 17/03/2020 |
| 3818 | Siti Aminah Damanik | Bandar Tengah | 99° 12' 51.575" E | 3° 6' 38.804" N | 0.47 | 0.47 | 8.46 | NL | 17/03/2020 |
| 3819 | Siti Jubaidah | Parhundialian Jawa Dipar | 99° 14' 41.335" E | 2° 51' 36.879" N | 0.49 | 0.49 | 8.82 | NL | 17/03/2020 |
| 3820 | Siti Kholijah Damanik | Bandar Tengah | 99° 13' 42.549" E | 3° 6' 19.974" N | 0.19 | 0.19 | 3.42 | NL | 17/03/2020 |
| 3821 | Siti Supiyah | Tangga Batu | 99° 5' 12.927" E | 2° 46' 15.112" N | 2.00 | 2.00 | 36.00 | NL | 17/03/2020 |
| 3822 | Siti Togatorop 1 | Jawa Tengah I | 99° 10' 49.009" E | 2° 51' 21.225" N | 0.49 | 0.49 | 8.82 | NL | 17/03/2020 |
| 3823 | Siti Togatorop 2 | Jawa Tengah I | 99° 10' 53.774" E | 2° 51' 38.844" N | 0.62 | 0.62 | 11.16 | NL | 17/03/2020 |
| 3824 | Slamet Priadi 1 | Maligas Tengah | 99° 8' 37.471" E | 2° 49' 44.193" N | 0.46 | 0.46 | 8.28 | NL | 17/03/2020 |
| 3825 | Slamet Priadi 2 | Maligas Tengah | 99° 9' 0.748" E | 2° 50' 32.951" N | 0.21 | 0.21 | 3.78 | NL | 17/03/2020 |
| 3826 | Soleh Manurung | Hutapadang | 99° 15' 13.479" E | 2° 47' 35.030" N | 0.91 | 0.91 | 16.38 | NL | 17/03/2020 |
| 3827 | Soleman 1 | Dolok Parmonangan | 99° 12' 33.967" E | 3° 6' 40.144" N | 0.18 | 0.18 | 3.24 | NL | 17/03/2020 |



Inspiring trust for a more resilient world.

Public

| | | | | | | | | | |
|------|--------------------------|-------------------------|-------------------|------------------|------|------|-------|----|------------|
| 3828 | Soleman 2 | Dolok Parmonangan | 99° 12' 19.762" E | 3° 6' 56.471" N | 0.05 | 0.05 | 0.90 | NL | 17/03/2020 |
| 3829 | Soleman 3 | Dolok Parmonangan | 99° 11' 52.577" E | 3° 7' 13.441" N | 0.41 | 0.41 | 7.38 | NL | 17/03/2020 |
| 3830 | Solo Simanjuntak 1 | Saribu Asih | 99° 9' 6.870" E | 2° 49' 35.806" N | 1.00 | 1.00 | 18.00 | NL | 17/03/2020 |
| 3831 | Solo Simanjuntak 2 | Saribu Asih | 99° 9' 13.552" E | 2° 49' 34.467" N | 0.96 | 0.96 | 17.28 | NL | 17/03/2020 |
| 3832 | Sonang Sinaga 1 | Saribu Asih | 99° 8' 53.873" E | 2° 49' 49.150" N | 1.57 | 1.57 | 28.26 | NL | 17/03/2020 |
| 3833 | Sonang Sinaga 2 | Saribu Asih | 99° 8' 46.948" E | 2° 49' 17.853" N | 0.36 | 0.36 | 6.48 | NL | 17/03/2020 |
| 3834 | Sonang Sirait | Parhundalian Jawa Dipar | 99° 14' 32.469" E | 2° 51' 0.722" N | 1.21 | 1.21 | 21.78 | NL | 17/03/2020 |
| 3835 | Sondang Manurung | Hutapadang | 99° 16' 12.185" E | 2° 47' 22.891" N | 0.66 | 0.66 | 11.88 | NL | 17/03/2020 |
| 3836 | Sondang Sihombing | Jawa Tengah I | 99° 11' 18.230" E | 2° 51' 37.013" N | 0.14 | 0.14 | 2.52 | NL | 17/03/2020 |
| 3837 | Sonti Sitorus | Tonduhan | 99° 12' 15.415" E | 2° 50' 13.690" N | 1.04 | 1.04 | 18.72 | NL | 17/03/2020 |
| 3838 | Sony Manatar Simanjuntak | Muara Mulia | 99° 12' 28.836" E | 2° 52' 36.076" N | 0.30 | 0.30 | 5.40 | NL | 17/03/2020 |
| 3839 | Sopar Tambun 1 | Hutapadang | 99° 16' 51.884" E | 2° 47' 10.441" N | 0.63 | 0.63 | 11.34 | NL | 17/03/2020 |
| 3840 | Sopar Tambun 2 | Hutapadang | 99° 16' 54.549" E | 2° 47' 10.944" N | 2.80 | 2.80 | 50.40 | NL | 17/03/2020 |
| 3841 | Sopar Tambun 3 | Hutapadang | 99° 17' 2.328" E | 2° 47' 16.400" N | 0.42 | 0.42 | 7.56 | NL | 17/03/2020 |
| 3842 | Sopiah Hamdalah Sinaga | Dolok Parmonangan | 99° 13' 21.604" E | 3° 7' 24.229" N | 0.87 | 0.87 | 15.66 | NL | 17/03/2020 |
| 3843 | Sorta Simbolon | Jawa Tengah I | 99° 11' 18.235" E | 2° 51' 28.966" N | 0.23 | 0.23 | 4.14 | NL | 17/03/2020 |
| 3844 | Sorta Sinaga 1 | Saribu Asih | 99° 10' 43.419" E | 2° 49' 24.940" N | 3.40 | 3.40 | 61.20 | NL | 17/03/2020 |
| 3845 | Sorta Sinaga 2 | Tonduhan | 99° 11' 12.558" E | 2° 48' 44.756" N | 0.29 | 0.29 | 5.22 | NL | 17/03/2020 |
| 3846 | Soter Tamba 1 | Naga Jaya II | 99° 12' 3.430" E | 3° 9' 38.239" N | 0.21 | 0.21 | 3.78 | NL | 17/03/2020 |
| 3847 | Soter Tamba 2 | Bandar Tongah | 99° 12' 1.660" E | 3° 9' 35.318" N | 0.37 | 0.37 | 6.66 | NL | 17/03/2020 |
| 3848 | Sri Devi | Parhundalian Jawa Dipar | 99° 14' 47.144" E | 2° 51' 16.183" N | 0.15 | 0.15 | 2.70 | NL | 17/03/2020 |
| 3849 | Sri Sutari Pasaribu | Saribu Asih | 99° 9' 43.836" E | 2° 49' 36.449" N | 0.37 | 0.37 | 6.66 | NL | 17/03/2020 |
| 3850 | Sriamah | Tangga Batu | 99° 5' 8.141" E | 2° 46' 41.585" N | 0.50 | 0.50 | 9.00 | NL | 17/03/2020 |
| 3851 | Srianto | Bandar Tongah | 99° 13' 25.300" E | 3° 5' 55.971" N | 0.24 | 0.24 | 4.32 | NL | 17/03/2020 |
| 3852 | Sriatun | Maligas Tongah | 99° 8' 44.053" E | 2° 50' 25.039" N | 0.26 | 0.26 | 4.68 | NL | 17/03/2020 |
| 3853 | Sriyani | Maligas Tongah | 99° 9' 10.137" E | 2° 50' 5.809" N | 0.19 | 0.19 | 3.42 | NL | 17/03/2020 |
| 3854 | Suadi Damanik 1 | Dolok Parmonangan | 99° 12' 3.618" E | 3° 7' 39.171" N | 0.56 | 0.56 | 10.08 | NL | 17/03/2020 |
| 3855 | Suadi Damanik 2 | Dolok Parmonangan | 99° 12' 32.267" E | 3° 7' 42.104" N | 0.90 | 0.90 | 16.20 | NL | 17/03/2020 |
| 3856 | Suadi Damanik 3 | Dolok Parmonangan | 99° 12' 9.728" E | 3° 7' 37.683" N | 0.63 | 0.63 | 11.34 | NL | 17/03/2020 |
| 3857 | Subandi 1 | Parhundalian Jawa Dipar | 99° 14' 24.899" E | 2° 51' 21.624" N | 0.21 | 0.21 | 3.78 | NL | 17/03/2020 |
| 3858 | Subandi 2 | Parhundalian Jawa Dipar | 99° 14' 20.112" E | 2° 50' 55.521" N | 1.24 | 1.24 | 22.32 | NL | 17/03/2020 |
| 3859 | Subandrio 1 | Tonduhan | 99° 12' 13.788" E | 2° 50' 2.678" N | 0.09 | 0.09 | 1.62 | NL | 17/03/2020 |
| 3860 | Subandrio 2 | Tonduhan | 99° 12' 14.298" E | 2° 49' 52.628" N | 0.24 | 0.24 | 4.32 | NL | 17/03/2020 |
| 3861 | Subandrio 3 | Tonduhan | 99° 12' 11.771" E | 2° 49' 59.377" N | 0.29 | 0.29 | 5.22 | NL | 17/03/2020 |
| 3862 | Subandrio 4 | Tonduhan | 99° 12' 6.880" E | 2° 49' 58.165" N | 0.46 | 0.46 | 8.28 | NL | 17/03/2020 |
| 3863 | Sucipto | Maligas Tongah | 99° 8' 48.645" E | 2° 50' 17.149" N | 0.46 | 0.46 | 8.28 | NL | 17/03/2020 |
| 3864 | Sudar 1 | Parhundalian Jawa | 99° 14' 42.204" E | 2° 51' 39.692" N | 0.21 | 0.21 | 3.78 | NL | 17/03/2020 |

BSI Services Malaysia Sdn Bhd
Co. Reg 200801003189
Suite 29.01 Level 29,
The Gardens North Tower,
Mid Valley City,
Lingkaran Syed Putra,
59200 Kuala Lumpur

T: +6 03 9212 9638
F: +6 03 9212 9639
info.malaysia@bsigroup.com
bsigroup.com/en-MY





Inspiring trust for a more resilient world.

Public

| | | Dipar | | | | | | | |
|------|-------------------|-------------------------|-------------------|------------------|------|------|-------|----|------------|
| 3865 | Sudar 2 | Parhundalian Jawa Dipar | 99° 14' 39.811" E | 2° 51' 32.126" N | 0.12 | 0.12 | 2.16 | NL | 17/03/2020 |
| 3866 | Sudar 3 | Parhundalian Jawa Dipar | 99° 14' 25.892" E | 2° 51' 12.943" N | 0.33 | 0.33 | 5.94 | NL | 17/03/2020 |
| 3867 | Sudariono 1 | Maligas Tongah | 99° 9' 0.642" E | 2° 50' 24.826" N | 0.24 | 0.24 | 4.32 | NL | 17/03/2020 |
| 3868 | Sudariono 2 | Maligas Tongah | 99° 8' 44.098" E | 2° 50' 17.125" N | 0.24 | 0.24 | 4.32 | NL | 17/03/2020 |
| 3869 | Sudarwin | Bahjambi III | 99° 10' 47.058" E | 2° 54' 43.058" N | 0.57 | 0.57 | 10.26 | NL | 17/03/2020 |
| 3870 | Sudi | Maligas Tongah | 99° 8' 38.072" E | 2° 50' 23.280" N | 0.48 | 0.48 | 8.64 | NL | 17/03/2020 |
| 3871 | Sudiaman 1 | Bahjambi III | 99° 9' 57.454" E | 2° 54' 18.793" N | 0.30 | 0.30 | 5.40 | NL | 17/03/2020 |
| 3872 | Sudiaman 2 | Baja Dolok | 99° 11' 0.710" E | 2° 54' 18.012" N | 0.21 | 0.21 | 3.78 | NL | 17/03/2020 |
| 3873 | Sudiaman 3 | Baja Dolok | 99° 10' 57.124" E | 2° 54' 18.620" N | 0.30 | 0.30 | 5.40 | NL | 17/03/2020 |
| 3874 | Sudiaman 4 | Baja Dolok | 99° 11' 6.609" E | 2° 54' 18.519" N | 0.13 | 0.13 | 2.34 | NL | 17/03/2020 |
| 3875 | Sudiono | Tangga Batu | 99° 6' 17.229" E | 2° 47' 14.273" N | 0.24 | 0.24 | 4.32 | NL | 17/03/2020 |
| 3876 | Sudirman Sinaga 1 | Bandar Tongah | 99° 13' 27.318" E | 3° 6' 26.402" N | 0.84 | 0.84 | 15.12 | NL | 17/03/2020 |
| 3877 | Sudirman Sinaga 2 | Bandar Tongah | 99° 13' 29.655" E | 3° 6' 25.478" N | 0.06 | 0.06 | 1.08 | NL | 17/03/2020 |
| 3878 | Sudirman Sinaga 3 | Bandar Tongah | 99° 13' 23.297" E | 3° 6' 25.006" N | 0.31 | 0.31 | 5.58 | NL | 17/03/2020 |
| 3879 | Sudirman Sinaga 4 | Bandar Tongah | 99° 13' 30.121" E | 3° 6' 11.865" N | 0.51 | 0.51 | 9.18 | NL | 17/03/2020 |
| 3880 | Sudirman Sinaga 5 | Bandar Tongah | 99° 13' 30.998" E | 3° 6' 12.967" N | 0.60 | 0.60 | 10.80 | NL | 17/03/2020 |
| 3881 | Sugianto A 1 | Maligas Tongah | 99° 8' 23.896" E | 2° 50' 52.752" N | 0.24 | 0.24 | 4.32 | NL | 17/03/2020 |
| 3882 | Sugianto A 2 | Maligas Tongah | 99° 8' 46.189" E | 2° 50' 29.223" N | 0.39 | 0.39 | 7.02 | NL | 17/03/2020 |
| 3883 | Sugianto A 3 | Maligas Tongah | 99° 8' 33.735" E | 2° 50' 40.085" N | 0.37 | 0.37 | 6.66 | NL | 17/03/2020 |
| 3884 | Sugianto B 1 | Parhundalian Jawa Dipar | 99° 15' 5.454" E | 2° 51' 42.435" N | 1.01 | 1.01 | 18.18 | NL | 17/03/2020 |
| 3885 | Sugianto B 2 | Parhundalian Jawa Dipar | 99° 15' 1.731" E | 2° 51' 9.568" N | 0.85 | 0.85 | 15.30 | NL | 17/03/2020 |
| 3886 | Sugianto Sinaga | Saribu Asih | 99° 9' 1.270" E | 2° 49' 40.371" N | 0.26 | 0.26 | 4.68 | NL | 17/03/2020 |
| 3887 | Sugiarto Sitorus | Saribu Asih | 99° 10' 43.658" E | 2° 49' 0.140" N | 0.84 | 0.84 | 15.12 | NL | 17/03/2020 |
| 3888 | Sugiatno 1 | Buntu Turunan | 99° 9' 56.624" E | 2° 46' 41.971" N | 0.27 | 0.27 | 4.86 | NL | 17/03/2020 |
| 3889 | Sugiatno 2 | Buntu Turunan | 99° 9' 55.872" E | 2° 46' 44.644" N | 0.30 | 0.30 | 5.40 | NL | 17/03/2020 |
| 3890 | Sugiatno 3 | Buntu Turunan | 99° 10' 9.974" E | 2° 46' 48.702" N | 2.16 | 2.16 | 38.88 | NL | 17/03/2020 |
| 3891 | Sugiono | Buntu Turunan | 99° 9' 52.897" E | 2° 46' 54.184" N | 0.75 | 0.75 | 13.50 | NL | 17/03/2020 |
| 3892 | Sugito B | Tangga Batu | 99° 6' 19.330" E | 2° 47' 14.506" N | 0.80 | 0.80 | 14.40 | NL | 17/03/2020 |
| 3893 | Sugito 1 | Dolok Parmonangan | 99° 12' 3.618" E | 3° 7' 23.605" N | 0.17 | 0.17 | 3.06 | NL | 17/03/2020 |
| 3894 | Sugito 2 | Dolok Parmonangan | 99° 12' 26.142" E | 3° 6' 38.260" N | 0.43 | 0.43 | 7.74 | NL | 17/03/2020 |
| 3895 | Sugito 3 | Dolok Parmonangan | 99° 12' 17.166" E | 3° 7' 22.572" N | 0.09 | 0.09 | 1.62 | NL | 17/03/2020 |
| 3896 | Sugito 4 | Dolok Parmonangan | 99° 12' 40.305" E | 3° 7' 4.681" N | 0.28 | 0.28 | 5.04 | NL | 17/03/2020 |
| 3897 | Sugito 5 | Dolok Parmonangan | 99° 12' 0.655" E | 3° 7' 21.500" N | 0.27 | 0.27 | 4.86 | NL | 17/03/2020 |
| 3898 | Suhadi | Parhundalian Jawa Dipar | 99° 14' 15.695" E | 2° 50' 57.740" N | 0.68 | 0.68 | 12.24 | NL | 17/03/2020 |
| 3899 | Suhardi | Saribu Asih | 99° 8' 40.578" E | 2° 49' 45.828" N | 0.24 | 0.24 | 4.32 | NL | 17/03/2020 |
| 3900 | Suhardi Damanik 1 | Dolok Parmonangan | 99° 12' 38.969" E | 3° 7' 39.479" N | 0.13 | 0.13 | 2.34 | NL | 17/03/2020 |
| 3901 | Suhardi Damanik 2 | Dolok Parmonangan | 99° 12' 32.691" E | 3° 7' 38.468" N | 1.22 | 1.22 | 21.96 | NL | 17/03/2020 |

BSI Services Malaysia Sdn Bhd
Co. Reg 200801003189
Suite 29.01 Level 29,
The Gardens North Tower,
Mid Valley City,
Lingkaran Syed Putra,
59200 Kuala Lumpur

T: +6 03 9212 9638
F: +6 03 9212 9639
info.malaysia@bsigroup.com
bsigroup.com/en-MY



Public

| | | | | | | | | | |
|------|----------------------------|-------------------------|-------------------|------------------|------|------|-------|----|------------|
| 3902 | Suhardi Nainggolan | Hutapadang | 99° 17' 5.370" E | 2° 46' 20.907" N | 2.10 | 2.10 | 37.80 | NL | 17/03/2020 |
| 3903 | Suhardiman | Tangga Batu | 99° 6' 12.402" E | 2° 47' 14.950" N | 0.10 | 0.10 | 1.80 | NL | 17/03/2020 |
| 3904 | Suhartini | Parhundalian Jawa Dipar | 99° 14' 24.946" E | 2° 51' 8.403" N | 0.50 | 0.50 | 9.00 | NL | 17/03/2020 |
| 3905 | Suhenro 1 | Baja Dolok | 99° 10' 43.647" E | 2° 54' 4.920" N | 1.49 | 1.49 | 26.82 | NL | 17/03/2020 |
| 3906 | Suhenro 2 | Baja Dolok | 99° 10' 43.784" E | 2° 54' 0.674" N | 0.29 | 0.29 | 5.22 | NL | 17/03/2020 |
| 3907 | Suhenro 3 | Bahjambi III | 99° 10' 54.411" E | 2° 54' 18.262" N | 0.33 | 0.33 | 5.94 | NL | 17/03/2020 |
| 3908 | Suheri Purba 1 | Dolok Parmonangan | 99° 12' 3.748" E | 3° 7' 29.701" N | 0.17 | 0.17 | 3.06 | NL | 17/03/2020 |
| 3909 | Suheri Purba 2 | Dolok Parmonangan | 99° 12' 14.982" E | 3° 7' 14.212" N | 0.77 | 0.77 | 13.86 | NL | 17/03/2020 |
| 3910 | Suheri Purba 3 | Dolok Parmonangan | 99° 11' 53.041" E | 3° 7' 24.900" N | 0.15 | 0.15 | 2.70 | NL | 17/03/2020 |
| 3911 | Suheri Purba 4 | Dolok Parmonangan | 99° 11' 53.051" E | 3° 7' 22.190" N | 0.19 | 0.19 | 3.42 | NL | 17/03/2020 |
| 3912 | Suheri Purba 5 | Dolok Parmonangan | 99° 12' 12.947" E | 3° 7' 19.739" N | 0.34 | 0.34 | 6.12 | NL | 17/03/2020 |
| 3913 | Suheri Purba 6 | Dolok Parmonangan | 99° 12' 16.730" E | 3° 7' 21.273" N | 0.55 | 0.55 | 9.90 | NL | 17/03/2020 |
| 3914 | Suheri Purba 7 | Dolok Parmonangan | 99° 12' 18.781" E | 3° 7' 39.593" N | 0.23 | 0.23 | 4.14 | NL | 17/03/2020 |
| 3915 | Suherman 1 | Saribu Asih | 99° 8' 53.628" E | 2° 49' 52.615" N | 0.25 | 0.25 | 4.50 | NL | 17/03/2020 |
| 3916 | Suherman 2 | Saribu Asih | 99° 8' 43.202" E | 2° 49' 43.706" N | 0.50 | 0.50 | 9.00 | NL | 17/03/2020 |
| 3917 | Suhunan Rumiris Pasaribu 1 | Panombean Marjanji | 99° 12' 6.851" E | 2° 51' 9.244" N | 0.09 | 0.09 | 1.62 | NL | 17/03/2020 |
| 3918 | Suhunan Rumiris Pasaribu 2 | Panombean Marjanji | 99° 12' 4.628" E | 2° 51' 11.031" N | 0.21 | 0.21 | 3.78 | NL | 17/03/2020 |
| 3919 | Sujima | Saribu Asih | 99° 10' 6.637" E | 2° 54' 1.538" N | 0.28 | 0.28 | 5.04 | NL | 17/03/2020 |
| 3920 | Sukamto 1 | Saribu Asih | 99° 8' 22.476" E | 2° 50' 44.996" N | 0.34 | 0.34 | 6.12 | NL | 17/03/2020 |
| 3921 | Sukamto 2 | Maligas Tongah | 99° 8' 46.069" E | 2° 50' 25.553" N | 0.22 | 0.22 | 3.96 | NL | 17/03/2020 |
| 3922 | Sukamto B | Bahjambi III | 99° 10' 1.562" E | 2° 54' 9.231" N | 0.34 | 0.34 | 6.12 | NL | 17/03/2020 |
| 3923 | Sukarno | Parhundalian Jawa Dipar | 99° 14' 24.176" E | 2° 51' 17.921" N | 0.18 | 0.18 | 3.24 | NL | 17/03/2020 |
| 3924 | Sukidi | Parhundalian Jawa Dipar | 99° 14' 23.842" E | 2° 51' 14.119" N | 0.20 | 0.20 | 3.60 | NL | 17/03/2020 |
| 3925 | Sukinah | Bahjambi III | 99° 10' 6.632" E | 2° 53' 59.354" N | 0.22 | 0.22 | 3.96 | NL | 17/03/2020 |
| 3926 | Sukirman 1 | Maligas Tongah | 99° 9' 6.557" E | 2° 50' 25.371" N | 0.53 | 0.53 | 9.54 | NL | 17/03/2020 |
| 3927 | Sukirman 2 | Maligas Tongah | 99° 8' 34.326" E | 2° 50' 4.586" N | 0.31 | 0.31 | 5.58 | NL | 17/03/2020 |
| 3928 | Sukirman 3 | Maligas Tongah | 99° 8' 35.381" E | 2° 50' 19.718" N | 0.26 | 0.26 | 4.68 | NL | 17/03/2020 |
| 3929 | Sukirman 4 | Maligas Tongah | 99° 8' 33.390" E | 2° 50' 17.335" N | 0.22 | 0.22 | 3.96 | NL | 17/03/2020 |
| 3930 | Sukirman 5 | Maligas Tongah | 99° 9' 8.693" E | 2° 50' 27.325" N | 0.28 | 0.28 | 5.04 | NL | 17/03/2020 |
| 3931 | Sukirman 6 | Maligas Tongah | 99° 8' 56.171" E | 2° 50' 1.176" N | 0.35 | 0.35 | 6.30 | NL | 17/03/2020 |
| 3932 | Sukirman Saragih | Dolok Parmonangan | 99° 13' 4.163" E | 3° 7' 21.374" N | 1.11 | 1.11 | 19.98 | NL | 17/03/2020 |
| 3933 | Sukiyem | Dolok Parmonangan | 99° 12' 38.508" E | 3° 6' 57.472" N | 0.10 | 0.10 | 1.80 | NL | 17/03/2020 |
| 3934 | Sulaiman Sinaga | Gonting Sidodadi | 99° 15' 2.429" E | 2° 48' 22.824" N | 2.04 | 2.04 | 36.72 | NL | 17/03/2020 |
| 3935 | Sularno | Tangga Batu | 99° 6' 5.711" E | 2° 47' 13.270" N | 0.34 | 0.34 | 6.12 | NL | 17/03/2020 |
| 3936 | Sulu Siallagan | Saribu Asih | 99° 8' 48.716" E | 2° 48' 46.742" N | 1.84 | 1.84 | 33.12 | NL | 17/03/2020 |
| 3937 | Suman Hutapea 1 | Bahjambi III | 99° 10' 49.820" E | 2° 54' 49.251" N | 0.23 | 0.23 | 4.14 | NL | 17/03/2020 |
| 3938 | Suman Hutapea 2 | Bahjambi III | 99° 10' 58.591" E | 2° 54' 48.878" N | 0.43 | 0.43 | 7.74 | NL | 17/03/2020 |



Inspiring trust for a more resilient world.

Public

| | | | | | | | | | |
|------|--------------------------|-------------------------|-------------------|------------------|------|------|-------|----|------------|
| 3939 | Suman Hutapea 3 | Bahjambi III | 99° 10' 55.258" E | 2° 54' 42.722" N | 0.33 | 0.33 | 5.94 | NL | 17/03/2020 |
| 3940 | Sumarni | Maligas Tongah | 99° 8' 38.322" E | 2° 50' 44.293" N | 0.48 | 0.48 | 8.64 | NL | 17/03/2020 |
| 3941 | Sumiani | Saribu Asih | 99° 9' 55.655" E | 2° 54' 21.953" N | 0.50 | 0.50 | 9.00 | NL | 17/03/2020 |
| 3942 | Sumiati 1 | Maligas Tongah | 99° 8' 28.627" E | 2° 50' 6.654" N | 0.12 | 0.12 | 2.16 | NL | 17/03/2020 |
| 3943 | Sumiati 2 | Maligas Tongah | 99° 8' 31.334" E | 2° 50' 8.102" N | 0.23 | 0.23 | 4.14 | NL | 17/03/2020 |
| 3944 | Sumiati 3 | Maligas Tongah | 99° 8' 45.436" E | 2° 50' 20.111" N | 0.25 | 0.25 | 4.50 | NL | 17/03/2020 |
| 3945 | Sumiati 4 | Maligas Tongah | 99° 8' 31.902" E | 2° 50' 3.631" N | 0.79 | 0.79 | 14.22 | NL | 17/03/2020 |
| 3946 | Sumiati 5 | Maligas Tongah | 99° 8' 39.107" E | 2° 49' 56.827" N | 0.43 | 0.43 | 7.74 | NL | 17/03/2020 |
| 3947 | Sumindak Sihombing 1 | Jawa Tengah I | 99° 10' 51.215" E | 2° 50' 52.200" N | 0.25 | 0.25 | 4.50 | NL | 17/03/2020 |
| 3948 | Sumindak Sihombing 2 | Jawa Tengah I | 99° 10' 23.952" E | 2° 51' 26.432" N | 0.22 | 0.22 | 3.96 | NL | 17/03/2020 |
| 3949 | Sunani | Tangga Batu | 99° 6' 12.739" E | 2° 47' 12.363" N | 0.33 | 0.33 | 5.94 | NL | 17/03/2020 |
| 3950 | Sunar 1 | Maligas Tongah | 99° 8' 45.562" E | 2° 50' 34.807" N | 0.22 | 0.22 | 3.96 | NL | 17/03/2020 |
| 3951 | Sunar 2 | Maligas Tongah | 99° 8' 26.424" E | 2° 50' 40.549" N | 0.34 | 0.34 | 6.12 | NL | 17/03/2020 |
| 3952 | Sunar 3 | Maligas Tongah | 99° 9' 3.425" E | 2° 50' 37.704" N | 0.28 | 0.28 | 5.04 | NL | 17/03/2020 |
| 3953 | Sunar 4 | Maligas Tongah | 99° 8' 25.626" E | 2° 50' 41.877" N | 0.26 | 0.26 | 4.68 | NL | 17/03/2020 |
| 3954 | Sunardi Manurung 1 | Gonting Sidodadi | 99° 17' 36.350" E | 2° 51' 47.753" N | 0.97 | 0.97 | 17.46 | NL | 17/03/2020 |
| 3955 | Sunardi Manurung 2 | Gonting Sidodadi | 99° 17' 45.699" E | 2° 51' 53.851" N | 0.70 | 0.70 | 12.60 | NL | 17/03/2020 |
| 3956 | Sunarto 1 | Maligas Tongah | 99° 8' 35.853" E | 2° 50' 23.279" N | 0.40 | 0.40 | 7.20 | NL | 17/03/2020 |
| 3957 | Sunarto 2 | Maligas Tongah | 99° 8' 53.664" E | 2° 50' 1.290" N | 0.42 | 0.42 | 7.56 | NL | 17/03/2020 |
| 3958 | Sunarto 3 | Maligas Tongah | 99° 8' 35.317" E | 2° 50' 15.317" N | 0.44 | 0.44 | 7.92 | NL | 17/03/2020 |
| 3959 | Sunarto 4 | Maligas Tongah | 99° 8' 32.545" E | 2° 50' 12.760" N | 0.16 | 0.16 | 2.88 | NL | 17/03/2020 |
| 3960 | Sunaryo 1 | Maligas Tongah | 99° 8' 28.620" E | 2° 50' 0.310" N | 0.25 | 0.25 | 4.50 | NL | 17/03/2020 |
| 3961 | Sunaryo 2 | Maligas Tongah | 99° 8' 30.464" E | 2° 49' 58.863" N | 0.16 | 0.16 | 2.88 | NL | 17/03/2020 |
| 3962 | Sunaryo 3 | Maligas Tongah | 99° 8' 50.515" E | 2° 50' 18.565" N | 0.31 | 0.31 | 5.58 | NL | 17/03/2020 |
| 3963 | Sungguh Sirait 1 | Saribu Asih | 99° 9' 43.532" E | 2° 49' 15.398" N | 0.84 | 0.84 | 15.12 | NL | 17/03/2020 |
| 3964 | Sungguh Sirait 2 | Saribu Asih | 99° 9' 47.780" E | 2° 48' 46.057" N | 0.54 | 0.54 | 9.72 | NL | 17/03/2020 |
| 3965 | Sungguh Sirait 3 | Saribu Asih | 99° 9' 48.666" E | 2° 48' 39.304" N | 0.42 | 0.42 | 7.56 | NL | 17/03/2020 |
| 3966 | Sungguh Sirait 4 | Saribu Asih | 99° 9' 43.483" E | 2° 49' 10.954" N | 0.21 | 0.21 | 3.78 | NL | 17/03/2020 |
| 3967 | Sungli Sirait 1 | Parhundalian Jawa Dipar | 99° 15' 1.486" E | 2° 49' 24.334" N | 0.40 | 0.40 | 7.20 | NL | 17/03/2020 |
| 3968 | Sungli Sirait 2 | Parhundalian Jawa Dipar | 99° 14' 56.477" E | 2° 50' 27.673" N | 1.52 | 1.52 | 27.36 | NL | 17/03/2020 |
| 3969 | Sungli Sirait 3 | Parhundalian Jawa Dipar | 99° 14' 36.159" E | 2° 50' 41.614" N | 1.43 | 1.43 | 25.74 | NL | 17/03/2020 |
| 3970 | Suni Henika Nainggolan 1 | Saribu Asih | 99° 10' 13.847" E | 2° 50' 8.176" N | 0.90 | 0.90 | 16.20 | NL | 17/03/2020 |
| 3971 | Suni Henika Nainggolan 2 | Saribu Asih | 99° 9' 58.965" E | 2° 50' 16.808" N | 0.60 | 0.60 | 10.80 | NL | 17/03/2020 |
| 3972 | Suni Henika Nainggolan 3 | Saribu Asih | 99° 10' 4.979" E | 2° 50' 22.402" N | 0.50 | 0.50 | 9.00 | NL | 17/03/2020 |
| 3973 | Supar | Tanjung Pasir | 99° 11' 5.219" E | 2° 52' 33.578" N | 0.38 | 0.38 | 6.84 | NL | 17/03/2020 |
| 3974 | Supardi A 1 | Maligas Tongah | 99° 8' 42.783" E | 2° 50' 27.508" N | 0.11 | 0.11 | 1.98 | NL | 17/03/2020 |

BSI Services Malaysia Sdn Bhd
Co. Reg 200801003189
Suite 29.01 Level 29,
The Gardens North Tower,
Mid Valley City,
Lingkaran Syed Putra,
59200 Kuala Lumpur

T: +6 03 9212 9638
F: +6 03 9212 9639
info.malaysia@bsigroup.com
bsigroup.com/en-MY





Inspiring trust for a more resilient world.

Public

| | | | | | | | | | |
|------|---------------------|-------------------|-------------------|------------------|------|------|-------|----|------------|
| 3975 | Supardi A 10 | Maligas Tengah | 99° 8' 37.429" E | 2° 50' 47.248" N | 0.60 | 0.60 | 10.80 | NL | 17/03/2020 |
| 3976 | Supardi A 11 | Maligas Tengah | 99° 8' 35.832" E | 2° 50' 4.567" N | 0.25 | 0.25 | 4.50 | NL | 17/03/2020 |
| 3977 | Supardi A 12 | Maligas Tengah | 99° 8' 40.660" E | 2° 49' 49.464" N | 1.30 | 1.30 | 23.40 | NL | 17/03/2020 |
| 3978 | Supardi A 13 | Maligas Tengah | 99° 8' 43.475" E | 2° 49' 51.970" N | 0.28 | 0.28 | 5.04 | NL | 17/03/2020 |
| 3979 | Supardi A 14 | Maligas Tengah | 99° 8' 40.882" E | 2° 50' 35.477" N | 0.29 | 0.29 | 5.22 | NL | 17/03/2020 |
| 3980 | Supardi A 15 | Maligas Tengah | 99° 8' 56.704" E | 2° 50' 26.238" N | 0.27 | 0.27 | 4.86 | NL | 17/03/2020 |
| 3981 | Supardi A 16 | Maligas Tengah | 99° 8' 40.349" E | 2° 49' 51.890" N | 0.47 | 0.47 | 8.46 | NL | 17/03/2020 |
| 3982 | Supardi A 2 | Maligas Tengah | 99° 9' 6.800" E | 2° 50' 31.506" N | 0.24 | 0.24 | 4.32 | NL | 17/03/2020 |
| 3983 | Supardi A 3 | Maligas Tengah | 99° 8' 24.959" E | 2° 50' 50.128" N | 0.19 | 0.19 | 3.42 | NL | 17/03/2020 |
| 3984 | Supardi A 4 | Maligas Tengah | 99° 8' 40.454" E | 2° 50' 45.616" N | 0.98 | 0.98 | 17.64 | NL | 17/03/2020 |
| 3985 | Supardi A 5 | Maligas Tengah | 99° 8' 48.895" E | 2° 50' 36.789" N | 0.46 | 0.46 | 8.28 | NL | 17/03/2020 |
| 3986 | Supardi A 6 | Maligas Tengah | 99° 9' 8.718" E | 2° 50' 31.482" N | 0.26 | 0.26 | 4.68 | NL | 17/03/2020 |
| 3987 | Supardi A 7 | Maligas Tengah | 99° 9' 3.444" E | 2° 50' 40.344" N | 0.25 | 0.25 | 4.50 | NL | 17/03/2020 |
| 3988 | Supardi A 8 | Maligas Tengah | 99° 8' 42.818" E | 2° 50' 23.105" N | 0.15 | 0.15 | 2.70 | NL | 17/03/2020 |
| 3989 | Supardi A 9 | Maligas Tengah | 99° 8' 43.256" E | 2° 50' 25.495" N | 0.52 | 0.52 | 9.36 | NL | 17/03/2020 |
| 3990 | Supardi B 1 | Dolok Parmonangan | 99° 12' 38.532" E | 3° 6' 47.403" N | 0.26 | 0.26 | 4.68 | NL | 17/03/2020 |
| 3991 | Supardi B 2 | Dolok Parmonangan | 99° 12' 37.851" E | 3° 6' 57.048" N | 0.06 | 0.06 | 1.08 | NL | 17/03/2020 |
| 3992 | Supardi B 3 | Dolok Parmonangan | 99° 12' 40.344" E | 3° 6' 57.771" N | 0.23 | 0.23 | 4.14 | NL | 17/03/2020 |
| 3993 | Supardi B 4 | Dolok Parmonangan | 99° 12' 33.625" E | 3° 6' 50.525" N | 0.48 | 0.48 | 8.64 | NL | 17/03/2020 |
| 3994 | Supardi B 5 | Dolok Parmonangan | 99° 12' 37.023" E | 3° 6' 56.520" N | 0.33 | 0.33 | 5.94 | NL | 17/03/2020 |
| 3995 | Supardi B 6 | Dolok Parmonangan | 99° 12' 37.208" E | 3° 6' 49.873" N | 0.23 | 0.23 | 4.14 | NL | 17/03/2020 |
| 3996 | Suparlan Sirait 1 | Saribu Asih | 99° 9' 28.232" E | 2° 49' 13.358" N | 1.31 | 1.31 | 23.58 | NL | 17/03/2020 |
| 3997 | Suparlan Sirait 2 | Saribu Asih | 99° 9' 42.424" E | 2° 49' 43.923" N | 0.17 | 0.17 | 3.06 | NL | 17/03/2020 |
| 3998 | Suparman | Tangga Batu | 99° 6' 14.823" E | 2° 47' 13.965" N | 0.39 | 0.39 | 7.02 | NL | 17/03/2020 |
| 3999 | Suparmo | Tangga Batu | 99° 6' 12.954" E | 2° 47' 14.904" N | 0.11 | 0.11 | 1.98 | NL | 17/03/2020 |
| 4000 | Suparni | Dolok Parmonangan | 99° 12' 26.422" E | 3° 6' 50.587" N | 0.36 | 0.36 | 6.48 | NL | 17/03/2020 |
| 4001 | Suparno 1 | Maligas Tengah | 99° 8' 18.343" E | 2° 50' 11.097" N | 0.19 | 0.19 | 3.42 | NL | 17/03/2020 |
| 4002 | Suparno 2 | Maligas Tengah | 99° 8' 44.132" E | 2° 50' 27.497" N | 0.13 | 0.13 | 2.34 | NL | 17/03/2020 |
| 4003 | Suparno 3 | Maligas Tengah | 99° 8' 51.807" E | 2° 49' 59.616" N | 0.17 | 0.17 | 3.06 | NL | 17/03/2020 |
| 4004 | Suparno Manullang 1 | Jawa Tengah I | 99° 11' 0.909" E | 2° 50' 20.558" N | 0.15 | 0.15 | 2.70 | NL | 17/03/2020 |
| 4005 | Suparno Manullang 2 | Tanjung Pasir | 99° 10' 14.860" E | 2° 51' 32.176" N | 0.97 | 0.97 | 17.46 | NL | 17/03/2020 |
| 4006 | Supater Siagian 1 | Hutapadang | 99° 15' 31.694" E | 2° 47' 20.996" N | 0.88 | 0.88 | 15.84 | NL | 17/03/2020 |
| 4007 | Supater Siagian 2 | Hutapadang | 99° 14' 51.806" E | 2° 46' 44.350" N | 0.86 | 0.86 | 15.48 | NL | 17/03/2020 |
| 4008 | Supater Siagian 3 | Hutapadang | 99° 14' 48.306" E | 2° 46' 44.137" N | 0.37 | 0.37 | 6.66 | NL | 17/03/2020 |
| 4009 | Supian Purba 1 | Dolok Parmonangan | 99° 11' 58.986" E | 3° 7' 31.242" N | 0.22 | 0.22 | 3.96 | NL | 17/03/2020 |
| 4010 | Supian Purba 2 | Dolok Parmonangan | 99° 12' 5.791" E | 3° 8' 1.721" N | 0.16 | 0.16 | 2.88 | NL | 17/03/2020 |
| 4011 | Supian Purba 3 | Dolok Parmonangan | 99° 12' 6.780" E | 3° 7' 52.199" N | 0.47 | 0.47 | 8.46 | NL | 17/03/2020 |
| 4012 | Supian Purba 4 | Dolok Parmonangan | 99° 12' 15.511" E | 3° 7' 54.031" N | 1.23 | 1.23 | 22.14 | NL | 17/03/2020 |
| 4013 | Supian Purba 5 | Dolok Parmonangan | 99° 12' 19.304" E | 3° 7' 37.805" N | 0.60 | 0.60 | 10.80 | NL | 17/03/2020 |
| 4014 | Supian Purba 6 | Dolok Parmonangan | 99° 12' 18.578" E | 3° 7' 53.402" N | 0.27 | 0.27 | 4.86 | NL | 17/03/2020 |

BSI Services Malaysia Sdn Bhd
Co. Reg 200801003189
Suite 29.01 Level 29,
The Gardens North Tower,
Mid Valley City,
Lingkaran Syed Putra,
59200 Kuala Lumpur

T: +6 03 9212 9638
F: +6 03 9212 9639
info.malaysia@bsigroup.com
bsigroup.com/en-MY



Public

| | | | | | | | | | |
|------|---------------------|-------------------|-------------------|------------------|------|------|-------|----|------------|
| 4015 | Supian Purba 7 | Dolok Parmonangan | 99° 11' 52.168" E | 3° 7' 59.211" N | 0.57 | 0.57 | 10.26 | NL | 17/03/2020 |
| 4016 | Suprpto 1 | Dolok Parmonangan | 99° 11' 54.390" E | 3° 7' 14.966" N | 0.76 | 0.76 | 13.68 | NL | 17/03/2020 |
| 4017 | Suprpto 2 | Dolok Parmonangan | 99° 11' 51.358" E | 3° 7' 19.521" N | 0.43 | 0.43 | 7.74 | NL | 17/03/2020 |
| 4018 | Suprpto 3 | Dolok Parmonangan | 99° 11' 51.783" E | 3° 7' 21.440" N | 0.26 | 0.26 | 4.68 | NL | 17/03/2020 |
| 4019 | Suprpto 4 | Dolok Parmonangan | 99° 12' 15.907" E | 3° 6' 56.487" N | 0.11 | 0.11 | 1.98 | NL | 17/03/2020 |
| 4020 | Suprpto 5 | Dolok Parmonangan | 99° 12' 37.977" E | 3° 6' 45.221" N | 1.00 | 1.00 | 18.00 | NL | 17/03/2020 |
| 4021 | Supriadi 5 | Bandar Tongah | 99° 13' 7.696" E | 3° 6' 23.477" N | 0.08 | 0.08 | 1.44 | NL | 17/03/2020 |
| 4022 | Supriadi 1 | Maligas Tongah | 99° 8' 27.652" E | 2° 50' 43.618" N | 0.32 | 0.32 | 5.76 | NL | 17/03/2020 |
| 4023 | Supriadi 2 | Saribu Asih | 99° 8' 21.186" E | 2° 50' 8.310" N | 0.40 | 0.40 | 7.20 | NL | 17/03/2020 |
| 4024 | Supriadi 3 | Maligas Tongah | 99° 8' 26.025" E | 2° 50' 41.156" N | 0.24 | 0.24 | 4.32 | NL | 17/03/2020 |
| 4025 | Supriadi 4 | Maligas Tongah | 99° 8' 43.584" E | 2° 50' 28.995" N | 0.50 | 0.50 | 9.00 | NL | 17/03/2020 |
| 4026 | Suprianto 1 | Maligas Tongah | 99° 8' 30.657" E | 2° 50' 10.811" N | 0.23 | 0.23 | 4.14 | NL | 17/03/2020 |
| 4027 | Suprianto 2 | Maligas Tongah | 99° 8' 37.878" E | 2° 50' 15.136" N | 0.47 | 0.47 | 8.46 | NL | 17/03/2020 |
| 4028 | Suprianto 3 | Maligas Tongah | 99° 8' 35.354" E | 2° 50' 18.756" N | 0.24 | 0.24 | 4.32 | NL | 17/03/2020 |
| 4029 | Suprianto 4 | Maligas Tongah | 99° 8' 28.015" E | 2° 50' 17.367" N | 0.29 | 0.29 | 5.22 | NL | 17/03/2020 |
| 4030 | Suprianto 5 | Maligas Tongah | 99° 8' 52.255" E | 2° 50' 36.724" N | 0.78 | 0.78 | 14.04 | NL | 17/03/2020 |
| 4031 | Supriatno 1 | Maligas Tongah | 99° 8' 46.275" E | 2° 50' 0.207" N | 0.33 | 0.33 | 5.94 | NL | 17/03/2020 |
| 4032 | Supriatno 2 | Maligas Tongah | 99° 8' 40.808" E | 2° 50' 24.581" N | 0.23 | 0.23 | 4.14 | NL | 17/03/2020 |
| 4033 | Supriono A | Bahjambi III | 99° 10' 29.569" E | 2° 54' 13.173" N | 0.33 | 0.33 | 5.94 | NL | 17/03/2020 |
| 4034 | Supriono B | Maligas Tongah | 99° 9' 0.598" E | 2° 50' 23.521" N | 0.25 | 0.25 | 4.50 | NL | 17/03/2020 |
| 4035 | Surahman | Hutapadang | 99° 17' 38.142" E | 2° 46' 27.088" N | 0.80 | 0.80 | 14.40 | NL | 17/03/2020 |
| 4036 | Suratman 1 | Saribu Asih | 99° 9' 31.024" E | 2° 51' 25.193" N | 0.32 | 0.32 | 5.76 | NL | 17/03/2020 |
| 4037 | Suratman 2 | Saribu Asih | 99° 9' 37.380" E | 2° 51' 12.072" N | 0.40 | 0.40 | 7.20 | NL | 17/03/2020 |
| 4038 | Suratmen | Bandar Tongah | 99° 13' 16.349" E | 3° 6' 3.705" N | 0.31 | 0.31 | 5.58 | NL | 17/03/2020 |
| 4039 | Suratmin .Sm | Maligas Tongah | 99° 8' 48.654" E | 2° 50' 19.017" N | 0.44 | 0.44 | 7.92 | NL | 17/03/2020 |
| 4040 | Surbakti Manurung 1 | Saribu Asih | 99° 10' 24.478" E | 2° 49' 57.057" N | 0.55 | 0.55 | 9.90 | NL | 17/03/2020 |
| 4041 | Surbakti Manurung 2 | Saribu Asih | 99° 10' 33.871" E | 2° 49' 44.790" N | 0.50 | 0.50 | 9.00 | NL | 17/03/2020 |
| 4042 | Surbakti Manurung 3 | Saribu Asih | 99° 10' 33.369" E | 2° 49' 48.039" N | 1.28 | 1.28 | 23.04 | NL | 17/03/2020 |
| 4043 | Surep | Maligas Tongah | 99° 9' 5.150" E | 2° 50' 6.441" N | 0.26 | 0.26 | 4.68 | NL | 17/03/2020 |
| 4044 | Surgianto 1 | Maligas Tongah | 99° 9' 25.206" E | 2° 51' 27.363" N | 0.22 | 0.22 | 3.96 | NL | 17/03/2020 |
| 4045 | Surgianto 2 | Maligas Tongah | 99° 9' 27.882" E | 2° 51' 12.926" N | 0.44 | 0.44 | 7.92 | NL | 17/03/2020 |
| 4046 | Surgianto 3 | Maligas Tongah | 99° 9' 25.927" E | 2° 51' 30.265" N | 0.38 | 0.38 | 6.84 | NL | 17/03/2020 |
| 4047 | Surgianto 4 | Maligas Tongah | 99° 9' 24.584" E | 2° 51' 29.236" N | 0.29 | 0.29 | 5.22 | NL | 17/03/2020 |
| 4048 | Suriadi | Dolok Parmonangan | 99° 12' 24.287" E | 3° 7' 51.516" N | 0.28 | 0.28 | 5.04 | NL | 17/03/2020 |
| 4049 | Suriaman 1 | Bandar Tongah | 99° 13' 33.993" E | 3° 5' 51.109" N | 1.22 | 1.22 | 21.96 | NL | 17/03/2020 |
| 4050 | Suriaman 10 | Bandar Tongah | 99° 13' 21.537" E | 3° 6' 28.196" N | 0.59 | 0.59 | 10.62 | NL | 17/03/2020 |
| 4051 | Suriaman 2 | Bandar Tongah | 99° 13' 30.765" E | 3° 5' 53.726" N | 0.40 | 0.40 | 7.20 | NL | 17/03/2020 |
| 4052 | Suriaman 3 | Bandar Tongah | 99° 13' 21.487" E | 3° 5' 52.887" N | 0.16 | 0.16 | 2.88 | NL | 17/03/2020 |
| 4053 | Suriaman 4 | Bandar Tongah | 99° 13' 8.992" E | 3° 6' 14.841" N | 0.12 | 0.12 | 2.16 | NL | 17/03/2020 |
| 4054 | Suriaman 5 | Bandar Tongah | 99° 13' 18.469" E | 3° 6' 4.758" N | 0.08 | 0.08 | 1.44 | NL | 17/03/2020 |

Public

| | | | | | | | | | |
|------|---------------------|-------------------------|-------------------|------------------|------|------|-------|----|------------|
| 4055 | Suriaman 6 | Bandar Tongah | 99° 13' 8.175" E | 3° 6' 26.916" N | 0.21 | 0.21 | 3.78 | NL | 17/03/2020 |
| 4056 | Suriaman 7 | Bandar Tongah | 99° 13' 6.539" E | 3° 6' 28.124" N | 0.22 | 0.22 | 3.96 | NL | 17/03/2020 |
| 4057 | Suriaman 8 | Bandar Tongah | 99° 13' 19.324" E | 3° 6' 26.296" N | 0.33 | 0.33 | 5.94 | NL | 17/03/2020 |
| 4058 | Suriaman 9 | Bandar Tongah | 99° 13' 24.635" E | 3° 6' 7.725" N | 0.39 | 0.39 | 7.02 | NL | 17/03/2020 |
| 4059 | Suriani Ii | Maligas Tongah | 99° 8' 43.737" E | 2° 50' 20.518" N | 0.12 | 0.12 | 2.16 | NL | 17/03/2020 |
| 4060 | Surianto 1 | Dolok Parmonangan | 99° 11' 57.872" E | 3° 7' 33.740" N | 0.19 | 0.19 | 3.42 | NL | 17/03/2020 |
| 4061 | Surianto 2 | Dolok Parmonangan | 99° 12' 22.999" E | 3° 6' 44.708" N | 0.65 | 0.65 | 11.70 | NL | 17/03/2020 |
| 4062 | Suriono 1 | Bandar Tongah | 99° 13' 0.290" E | 3° 6' 21.903" N | 0.40 | 0.40 | 7.20 | NL | 17/03/2020 |
| 4063 | Suriono 2 | Bandar Tongah | 99° 13' 6.620" E | 3° 6' 25.517" N | 0.09 | 0.09 | 1.62 | NL | 17/03/2020 |
| 4064 | Suriono 3 | Bandar Tongah | 99° 13' 6.903" E | 3° 6' 24.350" N | 0.06 | 0.06 | 1.08 | NL | 17/03/2020 |
| 4065 | Suriono 4 | Bandar Tongah | 99° 13' 5.507" E | 3° 6' 29.511" N | 0.14 | 0.14 | 2.52 | NL | 17/03/2020 |
| 4066 | Suriono 5 | Bandar Tongah | 99° 13' 6.976" E | 3° 6' 28.748" N | 0.08 | 0.08 | 1.44 | NL | 17/03/2020 |
| 4067 | Suriyono | Dolok Parmonangan | 99° 12' 32.187" E | 3° 6' 37.566" N | 0.52 | 0.52 | 9.36 | NL | 17/03/2020 |
| 4068 | Surono Bolik | Maligas Tongah | 99° 10' 0.854" E | 2° 50' 55.002" N | 0.33 | 0.33 | 5.94 | NL | 17/03/2020 |
| 4069 | Suroto 1 | Baja Dolok | 99° 10' 56.775" E | 2° 54' 11.094" N | 0.19 | 0.19 | 3.42 | NL | 17/03/2020 |
| 4070 | Suroto 2 | Baja Dolok | 99° 11' 1.985" E | 2° 54' 3.190" N | 0.22 | 0.22 | 3.96 | NL | 17/03/2020 |
| 4071 | Suroto 3 | Baja Dolok | 99° 10' 1.661" E | 2° 54' 12.958" N | 0.26 | 0.26 | 4.68 | NL | 17/03/2020 |
| 4072 | Surtana Simanjuntak | Saribu Asih | 99° 9' 3.754" E | 2° 49' 35.410" N | 0.14 | 0.14 | 2.52 | NL | 17/03/2020 |
| 4073 | Surung Sirait 1 | Parhondalian Jawa Dipar | 99° 14' 36.287" E | 2° 51' 18.251" N | 0.64 | 0.64 | 11.52 | NL | 17/03/2020 |
| 4074 | Surung Sirait 2 | Parhondalian Jawa Dipar | 99° 15' 16.852" E | 2° 51' 12.985" N | 0.87 | 0.87 | 15.66 | NL | 17/03/2020 |
| 4075 | Surung Sirait 3 | Parhondalian Jawa Dipar | 99° 14' 47.949" E | 2° 51' 9.093" N | 1.69 | 1.69 | 30.42 | NL | 17/03/2020 |
| 4076 | Surung Sirait 4 | Parhondalian Jawa Dipar | 99° 15' 8.302" E | 2° 51' 16.545" N | 0.57 | 0.57 | 10.26 | NL | 17/03/2020 |
| 4077 | Surung Sirait 5 | Parhondalian Jawa Dipar | 99° 14' 57.332" E | 2° 51' 0.436" N | 2.16 | 2.16 | 38.88 | NL | 17/03/2020 |
| 4078 | Surung Sirait 6 | Parhondalian Jawa Dipar | 99° 14' 42.462" E | 2° 50' 58.398" N | 1.33 | 1.33 | 23.94 | NL | 17/03/2020 |
| 4079 | Suryadi 1 | Baja Dolok | 99° 11' 41.781" E | 2° 54' 38.543" N | 0.34 | 0.34 | 6.12 | NL | 17/03/2020 |
| 4080 | Suryadi 2 | Baja Dolok | 99° 11' 58.184" E | 2° 54' 46.198" N | 0.53 | 0.53 | 9.54 | NL | 17/03/2020 |
| 4081 | Suryadi 3 | Baja Dolok | 99° 12' 1.296" E | 2° 54' 46.816" N | 0.80 | 0.80 | 14.40 | NL | 17/03/2020 |
| 4082 | Suryadi 4 | Baja Dolok | 99° 11' 44.691" E | 2° 54' 34.695" N | 0.21 | 0.21 | 3.78 | NL | 17/03/2020 |
| 4083 | Suryani | Bahjambi III | 99° 10' 37.681" E | 2° 54' 10.600" N | 0.21 | 0.21 | 3.78 | NL | 17/03/2020 |
| 4084 | Suryani Simanjuntak | Parhondalian Jawa Dipar | 99° 14' 39.926" E | 2° 50' 16.733" N | 0.48 | 0.48 | 8.64 | NL | 17/03/2020 |
| 4085 | Suryani Tambun 1 | Parhondalian Jawa Dipar | 99° 14' 57.018" E | 2° 51' 52.733" N | 0.98 | 0.98 | 17.64 | NL | 17/03/2020 |
| 4086 | Suryani Tambun 2 | Parhondalian Jawa Dipar | 99° 15' 2.502" E | 2° 51' 23.636" N | 2.43 | 2.43 | 43.74 | NL | 17/03/2020 |
| 4087 | Suryani Tambun 3 | Parhondalian Jawa Dipar | 99° 15' 1.224" E | 2° 51' 2.916" N | 0.80 | 0.80 | 14.40 | NL | 17/03/2020 |
| 4088 | Suryasri | Baja Dolok | 99° 10' 56.697" E | 2° 54' 14.135" N | 0.56 | 0.56 | 10.08 | NL | 17/03/2020 |



Inspiring trust for a more resilient world.

Public

| | | | | | | | | | |
|------|-------------------------|-------------------------|-------------------|------------------|------|------|-------|----|------------|
| 4089 | Suryawati | Maligas Tongah | 99° 9' 25.940" E | 2° 49' 56.193" N | 1.12 | 1.12 | 20.16 | NL | 17/03/2020 |
| 4090 | Susilawati | Dolok Parmonangan | 99° 13' 20.235" E | 3° 7' 28.074" N | 0.89 | 0.89 | 16.02 | NL | 17/03/2020 |
| 4091 | Sutan Damanik 1 | Saribu Asih | 99° 9' 53.248" E | 2° 50' 25.617" N | 0.70 | 0.70 | 12.60 | NL | 17/03/2020 |
| 4092 | Sutan Damanik 2 | Saribu Asih | 99° 10' 5.498" E | 2° 50' 27.663" N | 0.45 | 0.45 | 8.10 | NL | 17/03/2020 |
| 4093 | Sutan Damanik 3 | Saribu Asih | 99° 9' 59.983" E | 2° 50' 20.615" N | 0.33 | 0.33 | 5.94 | NL | 17/03/2020 |
| 4094 | Sutan Damanik 4 | Maligas Tongah | 99° 9' 48.451" E | 2° 50' 23.126" N | 0.29 | 0.29 | 5.22 | NL | 17/03/2020 |
| 4095 | Sutarman 1 | Dolok Parmonangan | 99° 12' 30.098" E | 3° 7' 2.540" N | 0.35 | 0.35 | 6.30 | NL | 17/03/2020 |
| 4096 | Sutarman 2 | Dolok Parmonangan | 99° 12' 24.396" E | 3° 6' 58.737" N | 0.20 | 0.20 | 3.60 | NL | 17/03/2020 |
| 4097 | Sutarman 3 | Dolok Parmonangan | 99° 11' 49.518" E | 3° 7' 8.080" N | 0.12 | 0.12 | 2.16 | NL | 17/03/2020 |
| 4098 | Sutarman 4 | Dolok Parmonangan | 99° 11' 48.133" E | 3° 7' 8.926" N | 0.17 | 0.17 | 3.06 | NL | 17/03/2020 |
| 4099 | Sutarno | Tangga Batu | 99° 5' 9.113" E | 2° 46' 39.075" N | 1.43 | 1.43 | 25.74 | NL | 17/03/2020 |
| 4100 | Sutiman 1 | Bahjambi III | 99° 10' 45.495" E | 2° 54' 14.958" N | 0.30 | 0.30 | 5.40 | NL | 17/03/2020 |
| 4101 | Sutiman 2 | Bahjambi III | 99° 10' 45.424" E | 2° 54' 13.779" N | 0.11 | 0.11 | 1.98 | NL | 17/03/2020 |
| 4102 | Sutini | Bandar Tongah | 99° 13' 7.248" E | 3° 6' 22.698" N | 0.10 | 0.10 | 1.80 | NL | 17/03/2020 |
| 4103 | Sutino 1 | Maligas Tongah | 99° 8' 46.689" E | 2° 50' 17.166" N | 0.23 | 0.23 | 4.14 | NL | 17/03/2020 |
| 4104 | Sutino 2 | Maligas Tongah | 99° 8' 55.919" E | 2° 50' 5.941" N | 0.11 | 0.11 | 1.98 | NL | 17/03/2020 |
| 4105 | Suwito 1 | Saribu Asih | 99° 11' 48.499" E | 2° 48' 42.502" N | 0.80 | 0.80 | 14.40 | NL | 17/03/2020 |
| 4106 | Suwito 2 | Saribu Asih | 99° 11' 51.899" E | 2° 48' 39.467" N | 0.20 | 0.20 | 3.60 | NL | 17/03/2020 |
| 4107 | Suwito 3 | Saribu Asih | 99° 11' 50.090" E | 2° 48' 40.483" N | 0.50 | 0.50 | 9.00 | NL | 17/03/2020 |
| 4108 | Suwito 4 | Saribu Asih | 99° 11' 47.535" E | 2° 48' 47.102" N | 0.90 | 0.90 | 16.20 | NL | 17/03/2020 |
| 4109 | Suyanti A | Tangga Batu | 99° 4' 23.552" E | 2° 46' 31.813" N | 0.57 | 0.57 | 10.26 | NL | 17/03/2020 |
| 4110 | Suyanti B | Dolok Parmonangan | 99° 12' 26.733" E | 3° 6' 52.133" N | 0.11 | 0.11 | 1.98 | NL | 17/03/2020 |
| 4111 | Suyanto | Dolok Parmonangan | 99° 11' 50.710" E | 3° 7' 21.404" N | 0.11 | 0.11 | 1.98 | NL | 17/03/2020 |
| 4112 | Suyanto Manurung | Parhundalian Jawa Dipar | 99° 15' 19.579" E | 2° 50' 57.131" N | 0.71 | 0.71 | 12.78 | NL | 17/03/2020 |
| 4113 | Suyitno 1 | Maligas Tongah | 99° 8' 37.499" E | 2° 50' 17.315" N | 0.28 | 0.28 | 5.04 | NL | 17/03/2020 |
| 4114 | Suyitno 2 | Maligas Tongah | 99° 8' 37.514" E | 2° 49' 53.224" N | 0.55 | 0.55 | 9.90 | NL | 17/03/2020 |
| 4115 | Suyitno 3 | Maligas Tongah | 99° 8' 31.862" E | 2° 50' 51.692" N | 0.60 | 0.60 | 10.80 | NL | 17/03/2020 |
| 4116 | Syahril Nugraha Tanjung | Bandar Tongah | 99° 12' 47.068" E | 3° 6' 6.975" N | 0.33 | 0.33 | 5.94 | NL | 17/03/2020 |
| 4117 | Syahrini A | Saribu Asih | 99° 8' 58.528" E | 2° 47' 53.925" N | 0.44 | 0.44 | 7.92 | NL | 17/03/2020 |
| 4118 | Syahrini B | Tanjung Pasir | 99° 10' 33.854" E | 2° 52' 14.025" N | 0.19 | 0.19 | 3.42 | NL | 17/03/2020 |
| 4119 | Syahrudin Siallangan | Hutapadang | 99° 16' 30.407" E | 2° 46' 54.134" N | 0.61 | 0.61 | 10.98 | NL | 17/03/2020 |
| 4120 | Syahrul Manurung 1 | Hutapadang | 99° 17' 45.074" E | 2° 46' 56.937" N | 1.31 | 1.31 | 23.58 | NL | 17/03/2020 |
| 4121 | Syahrul Manurung 2 | Hutapadang | 99° 17' 39.498" E | 2° 46' 43.353" N | 0.73 | 0.73 | 13.14 | NL | 17/03/2020 |
| 4122 | Syamsul Sirait 1 | Parhundalian Jawa Dipar | 99° 15' 3.032" E | 2° 51' 46.237" N | 0.49 | 0.49 | 8.82 | NL | 17/03/2020 |
| 4123 | Syamsul Sirait 2 | Parhundalian Jawa Dipar | 99° 15' 1.085" E | 2° 51' 45.983" N | 0.34 | 0.34 | 6.12 | NL | 17/03/2020 |
| 4124 | Syamsul Sirait 3 | Parhundalian Jawa Dipar | 99° 15' 2.537" E | 2° 51' 27.997" N | 0.75 | 0.75 | 13.50 | NL | 17/03/2020 |
| 4125 | Syawaluddin Butar | Tonduhan | 99° 11' 6.008" E | 2° 49' 10.906" N | 1.00 | 1.00 | 18.00 | NL | 17/03/2020 |

BSI Services Malaysia Sdn Bhd
Co. Reg 200801003189
Suite 29.01 Level 29,
The Gardens North Tower,
Mid Valley City,
Lingkaran Syed Putra,
59200 Kuala Lumpur

T: +6 03 9212 9638
F: +6 03 9212 9639
info.malaysia@bsigroup.com
bsigroup.com/en-MY





Inspiring trust for a more resilient world.

Public

| | Butar 1 | | | | | | | | |
|------|----------------------------|--------------------------|-------------------|------------------|------|------|-------|----|------------|
| 4126 | Syawaluddin Butar Butar 2 | Buntu Bayu | 99° 11' 51.393" E | 2° 48' 4.667" N | 2.19 | 2.19 | 39.42 | NL | 17/03/2020 |
| 4127 | Tagiman Saragi | Tonduhan | 99° 13' 45.447" E | 2° 48' 14.247" N | 2.00 | 2.00 | 36.00 | NL | 17/03/2020 |
| 4128 | Takim Sinaga 1 | Dolok Parmonangan | 99° 13' 33.542" E | 3° 7' 43.814" N | 0.43 | 0.43 | 7.74 | NL | 17/03/2020 |
| 4129 | Takim Sinaga 2 | Dolok Parmonangan | 99° 13' 48.480" E | 3° 7' 8.109" N | 0.18 | 0.18 | 3.24 | NL | 17/03/2020 |
| 4130 | Takim Sinaga 3 | Dolok Parmonangan | 99° 13' 25.194" E | 3° 7' 28.638" N | 0.13 | 0.13 | 2.34 | NL | 17/03/2020 |
| 4131 | Tamauli Nainggolan 1 | Hutapadang | 99° 16' 7.772" E | 2° 45' 53.444" N | 0.16 | 0.16 | 2.88 | NL | 17/03/2020 |
| 4132 | Tamauli Nainggolan 2 | Hutapadang | 99° 16' 12.596" E | 2° 45' 59.275" N | 1.15 | 1.15 | 20.70 | NL | 17/03/2020 |
| 4133 | Tambatua Sihotang 1 | Saribu Asih | 99° 9' 7.952" E | 2° 49' 10.607" N | 0.16 | 0.16 | 2.88 | NL | 17/03/2020 |
| 4134 | Tambatua Sihotang 2 | Saribu Asih | 99° 9' 28.428" E | 2° 49' 45.836" N | 0.36 | 0.36 | 6.48 | NL | 17/03/2020 |
| 4135 | Tambatua Sihotang 3 | Saribu Asih | 99° 9' 26.026" E | 2° 49' 43.466" N | 0.34 | 0.34 | 6.12 | NL | 17/03/2020 |
| 4136 | Tambor Mangolo Panjaitan 1 | Saribu Asih | 99° 9' 4.077" E | 2° 49' 37.913" N | 1.16 | 1.16 | 20.88 | NL | 17/03/2020 |
| 4137 | Tambor Mangolo Panjaitan 2 | Saribu Asih | 99° 9' 14.314" E | 2° 49' 42.731" N | 0.24 | 0.24 | 4.32 | NL | 17/03/2020 |
| 4138 | Tambor Mangolo Panjaitan 3 | Saribu Asih | 99° 9' 22.436" E | 2° 49' 12.652" N | 0.20 | 0.20 | 3.60 | NL | 17/03/2020 |
| 4139 | Taminah | Maligas Tengah | 99° 8' 51.431" E | 2° 50' 28.893" N | 0.47 | 0.47 | 8.46 | NL | 17/03/2020 |
| 4140 | Tamrizal Sinaga 1 | Dolok Parmonangan | 99° 12' 58.995" E | 3° 7' 1.407" N | 0.21 | 0.21 | 3.78 | NL | 17/03/2020 |
| 4141 | Tamrizal Sinaga 2 | Dolok Parmonangan | 99° 13' 19.617" E | 3° 7' 38.654" N | 0.34 | 0.34 | 6.12 | NL | 17/03/2020 |
| 4142 | Tangor Halasan Rajaguguk 1 | Jawa Tengah I | 99° 10' 25.972" E | 2° 51' 16.151" N | 0.32 | 0.32 | 5.76 | NL | 17/03/2020 |
| 4143 | Tangor Halasan Rajaguguk 2 | Jawa Tengah I | 99° 10' 30.397" E | 2° 50' 59.195" N | 0.48 | 0.48 | 8.64 | NL | 17/03/2020 |
| 4144 | Tangor Halasan Rajaguguk 3 | Jawa Tengah I | 99° 10' 18.517" E | 2° 51' 21.283" N | 0.65 | 0.65 | 11.70 | NL | 17/03/2020 |
| 4145 | Tangor Halasan Rajaguguk 4 | Jawa Tengah I | 99° 10' 42.848" E | 2° 51' 46.290" N | 0.95 | 0.95 | 17.10 | NL | 17/03/2020 |
| 4146 | Tangor Halasan Rajaguguk 5 | Jawa Tengah I | 99° 10' 12.904" E | 2° 51' 22.879" N | 0.98 | 0.98 | 17.64 | NL | 17/03/2020 |
| 4147 | Tangor Halasan Rajaguguk 6 | Jawa Tengah I | 99° 10' 14.138" E | 2° 51' 14.207" N | 0.88 | 0.88 | 15.84 | NL | 17/03/2020 |
| 4148 | Targun Sinaga | Hutapadang | 99° 17' 4.943" E | 2° 47' 36.885" N | 1.02 | 1.02 | 18.36 | NL | 17/03/2020 |
| 4149 | Tariman Sitorus | Parhundialian Jawa Dipar | 99° 14' 28.223" E | 2° 51' 22.436" N | 1.07 | 1.07 | 19.26 | NL | 17/03/2020 |
| 4150 | Tariono 1 | Maligas Tengah | 99° 8' 48.789" E | 2° 50' 31.365" N | 0.22 | 0.22 | 3.96 | NL | 17/03/2020 |
| 4151 | Tariono 2 | Maligas Tengah | 99° 8' 29.626" E | 2° 50' 22.788" N | 0.52 | 0.52 | 9.36 | NL | 17/03/2020 |
| 4152 | Taruli Sidauruk | Jawa Tengah II | 99° 11' 2.981" E | 2° 50' 28.243" N | 0.27 | 0.27 | 4.86 | NL | 17/03/2020 |
| 4153 | Tarzan Aruan 1 | Muara Mulia | 99° 13' 11.518" E | 2° 52' 43.019" N | 0.25 | 0.25 | 4.50 | NL | 17/03/2020 |
| 4154 | Tarzan Aruan 2 | Muara Mulia | 99° 13' 10.283" E | 2° 52' 42.079" N | 0.21 | 0.21 | 3.78 | NL | 17/03/2020 |
| 4155 | Tasmiyati 1 | Maligas Tengah | 99° 8' 46.768" E | 2° 50' 21.076" N | 0.23 | 0.23 | 4.14 | NL | 17/03/2020 |
| 4156 | Tasmiyati 2 | Maligas Tengah | 99° 8' 45.506" E | 2° 50' 21.611" N | 0.14 | 0.14 | 2.52 | NL | 17/03/2020 |
| 4157 | Tedi Santoso 1 | Bahjambi III | 99° 10' 36.598" E | 2° 54' 39.932" N | 0.27 | 0.27 | 4.86 | NL | 17/03/2020 |
| 4158 | Tedi Santoso 2 | Bahjambi III | 99° 10' 49.313" E | 2° 54' 51.738" N | 0.93 | 0.93 | 16.74 | NL | 17/03/2020 |

BSI Services Malaysia Sdn Bhd
Co. Reg 200801003189
Suite 29.01 Level 29,
The Gardens North Tower,
Mid Valley City,
Lingkaran Syed Putra,
59200 Kuala Lumpur

T: +6 03 9212 9638
F: +6 03 9212 9639
info.malaysia@bsigroup.com
bsigroup.com/en-MY





Inspiring trust for a more resilient world.

Public

| | | | | | | | | | |
|------|------------------------|-------------------------|-------------------|------------------|------|------|-------|----|------------|
| 4159 | Tepan Mas Silitonga | Jawa Tengah I | 99° 11' 17.568" E | 2° 51' 30.558" N | 0.33 | 0.33 | 5.94 | NL | 17/03/2020 |
| 4160 | Thomson Sirait 1 | Saribu Asih | 99° 8' 32.660" E | 2° 49' 23.205" N | 0.38 | 0.38 | 6.84 | NL | 17/03/2020 |
| 4161 | Thomson Sirait 2 | Saribu Asih | 99° 8' 32.070" E | 2° 48' 30.516" N | 0.42 | 0.42 | 7.56 | NL | 17/03/2020 |
| 4162 | Tiadur Manurung 1 | Hutapadang | 99° 16' 30.714" E | 2° 46' 58.976" N | 0.22 | 0.22 | 3.96 | NL | 17/03/2020 |
| 4163 | Tiadur Manurung 2 | Hutapadang | 99° 16' 36.655" E | 2° 47' 5.042" N | 0.29 | 0.29 | 5.22 | NL | 17/03/2020 |
| 4164 | Tiadur Manurung 3 | Hutapadang | 99° 16' 42.226" E | 2° 47' 11.966" N | 0.32 | 0.32 | 5.76 | NL | 17/03/2020 |
| 4165 | Tiadur Manurung 4 | Hutapadang | 99° 16' 31.364" E | 2° 46' 55.674" N | 0.23 | 0.23 | 4.14 | NL | 17/03/2020 |
| 4166 | Tialam Simanjuntak 1 | Saribu Asih | 99° 9' 44.460" E | 2° 49' 8.253" N | 0.45 | 0.45 | 8.10 | NL | 17/03/2020 |
| 4167 | Tialam Simanjuntak 2 | Saribu Asih | 99° 9' 43.343" E | 2° 49' 0.264" N | 0.50 | 0.50 | 9.00 | NL | 17/03/2020 |
| 4168 | Tialam Sinaga 1 | Parhondalian Jawa Dipar | 99° 15' 22.836" E | 2° 50' 59.659" N | 1.84 | 1.84 | 33.12 | NL | 17/03/2020 |
| 4169 | Tiaman Silaban 1 | Parhondalian Jawa Dipar | 99° 14' 41.555" E | 2° 51' 43.857" N | 0.50 | 0.50 | 9.00 | NL | 17/03/2020 |
| 4170 | Tiaman Silaban 2 | Parhondalian Jawa Dipar | 99° 14' 49.128" E | 2° 51' 16.295" N | 0.70 | 0.70 | 12.60 | NL | 17/03/2020 |
| 4171 | Tiaman Silaban 3 | Parhondalian Jawa Dipar | 99° 14' 57.827" E | 2° 49' 47.011" N | 1.01 | 1.01 | 18.18 | NL | 17/03/2020 |
| 4172 | Tiaman Silaban 4 | Parhondalian Jawa Dipar | 99° 15' 15.391" E | 2° 50' 34.640" N | 2.75 | 2.75 | 49.50 | NL | 17/03/2020 |
| 4173 | Tiaman Silaban 5 | Parhondalian Jawa Dipar | 99° 14' 44.567" E | 2° 51' 34.835" N | 0.43 | 0.43 | 7.74 | NL | 17/03/2020 |
| 4174 | Tiamsa Juliana Hutapea | Hutapadang | 99° 16' 14.664" E | 2° 47' 11.145" N | 0.86 | 0.86 | 15.48 | NL | 17/03/2020 |
| 4175 | Tianur Br Sirait 1 | Hutapadang | 99° 16' 56.690" E | 2° 47' 26.476" N | 0.69 | 0.69 | 12.42 | NL | 17/03/2020 |
| 4176 | Tianur Br Sirait 2 | Hutapadang | 99° 16' 37.359" E | 2° 47' 1.282" N | 0.80 | 0.80 | 14.40 | NL | 17/03/2020 |
| 4177 | Tianur Br Sirait 3 | Hutapadang | 99° 16' 49.671" E | 2° 47' 25.252" N | 0.73 | 0.73 | 13.14 | NL | 17/03/2020 |
| 4178 | Tianur Br Sirait 4 | Hutapadang | 99° 16' 47.127" E | 2° 47' 33.152" N | 0.46 | 0.46 | 8.28 | NL | 17/03/2020 |
| 4179 | Tianur Br Sirait 5 | Hutapadang | 99° 16' 49.856" E | 2° 47' 34.090" N | 0.72 | 0.72 | 12.96 | NL | 17/03/2020 |
| 4180 | Tianur Br Sitorus 1 | Hutapadang | 99° 14' 55.632" E | 2° 47' 4.566" N | 1.09 | 1.09 | 19.62 | NL | 17/03/2020 |
| 4181 | Tianur Br Sitorus 2 | Hutapadang | 99° 14' 53.957" E | 2° 47' 1.237" N | 2.12 | 2.12 | 38.16 | NL | 17/03/2020 |
| 4182 | Tianur Silalahi 1 | Hutapadang | 99° 15' 49.825" E | 2° 47' 24.162" N | 0.72 | 0.72 | 12.96 | NL | 17/03/2020 |
| 4183 | Tianur Silalahi 2 | Hutapadang | 99° 15' 34.783" E | 2° 46' 52.374" N | 0.43 | 0.43 | 7.74 | NL | 17/03/2020 |
| 4184 | Tianur Sitorus | Parhondalian Jawa Dipar | 99° 14' 37.572" E | 2° 50' 40.347" N | 0.44 | 0.44 | 7.92 | NL | 17/03/2020 |
| 4185 | Tiar Lina Silalahi 1 | Saribu Asih | 99° 9' 42.174" E | 2° 49' 4.748" N | 0.28 | 0.28 | 5.04 | NL | 17/03/2020 |
| 4186 | Tiar Lina Silalahi 2 | Saribu Asih | 99° 9' 30.143" E | 2° 48' 37.462" N | 0.48 | 0.48 | 8.64 | NL | 17/03/2020 |
| 4187 | Tiar Lina Silalahi 3 | Saribu Asih | 99° 9' 44.313" E | 2° 49' 9.788" N | 0.24 | 0.24 | 4.32 | NL | 17/03/2020 |
| 4188 | Tiara Silalahi 1 | Saribu Asih | 99° 9' 14.130" E | 2° 48' 20.645" N | 0.51 | 0.51 | 9.18 | NL | 17/03/2020 |
| 4189 | Tiara Silalahi 2 | Saribu Asih | 99° 8' 45.631" E | 2° 48' 0.229" N | 0.42 | 0.42 | 7.56 | NL | 17/03/2020 |
| 4190 | Tiara Silalahi 3 | Saribu Asih | 99° 8' 50.728" E | 2° 48' 23.701" N | 0.69 | 0.69 | 12.42 | NL | 17/03/2020 |
| 4191 | Tiara Silalahi 4 | Saribu Asih | 99° 8' 52.597" E | 2° 48' 24.649" N | 0.37 | 0.37 | 6.66 | NL | 17/03/2020 |
| 4192 | Tiarma Pasaribu 1 | Panombean Marjanji | 99° 12' 13.974" E | 2° 51' 52.738" N | 0.21 | 0.21 | 3.78 | NL | 17/03/2020 |
| 4193 | Tiarma Pasaribu 2 | Panombean Marjanji | 99° 11' 49.967" E | 2° 51' 26.482" N | 0.51 | 0.51 | 9.18 | NL | 17/03/2020 |
| 4194 | Tiarma Samosir 1 | Gonting Sidodadi | 99° 15' 55.565" E | 2° 49' 54.421" N | 1.93 | 1.93 | 34.74 | NL | 17/03/2020 |

BSI Services Malaysia Sdn Bhd
Co. Reg 200801003189
Suite 29.01 Level 29,
The Gardens North Tower,
Mid Valley City,
Lingkaran Syed Putra,
59200 Kuala Lumpur

T: +6 03 9212 9638
F: +6 03 9212 9639
info.malaysia@bsigroup.com
bsigroup.com/en-MY



Public

| | | | | | | | | | |
|------|-------------------------|-------------------------|-------------------|------------------|------|------|-------|----|------------|
| 4195 | Tiarma Samosir 2 | Gonting Sidodadi | 99° 16' 7.603" E | 2° 50' 26.992" N | 2.04 | 2.04 | 36.72 | NL | 17/03/2020 |
| 4196 | Tiarma Samosir 3 | Gonting Sidodadi | 99° 16' 47.918" E | 2° 51' 13.023" N | 1.21 | 1.21 | 21.78 | NL | 17/03/2020 |
| 4197 | Tiarma Samosir 4 | Gonting Sidodadi | 99° 16' 51.111" E | 2° 51' 19.843" N | 1.23 | 1.23 | 22.14 | NL | 17/03/2020 |
| 4198 | Tiarma Samosir 5 | Gonting Sidodadi | 99° 16' 48.369" E | 2° 51' 17.835" N | 1.92 | 1.92 | 34.56 | NL | 17/03/2020 |
| 4199 | Tiarma Sinaga 1 | Saribu Asih | 99° 8' 48.231" E | 2° 49' 45.895" N | 0.60 | 0.60 | 10.80 | NL | 17/03/2020 |
| 4200 | Tiarma Sinaga 2 | Parhundalian Jawa Dipar | 99° 15' 12.557" E | 2° 51' 44.616" N | 0.91 | 0.91 | 16.38 | NL | 17/03/2020 |
| 4201 | Tiasa Simanjuntak | Jawa Tengah I | 99° 11' 13.310" E | 2° 51' 37.224" N | 0.35 | 0.35 | 6.30 | NL | 17/03/2020 |
| 4202 | Tiasa Simaremare | Panombean Marjanji | 99° 12' 30.421" E | 2° 51' 27.973" N | 0.64 | 0.64 | 11.52 | NL | 17/03/2020 |
| 4203 | Tigon Manurung 1 | Saribu Asih | 99° 9' 3.691" E | 2° 48' 56.073" N | 1.00 | 1.00 | 18.00 | NL | 17/03/2020 |
| 4204 | Tigon Manurung 2 | Tonduhan | 99° 9' 3.539" E | 2° 48' 50.617" N | 2.00 | 2.00 | 36.00 | NL | 17/03/2020 |
| 4205 | Tigor Siahhaan | Jawa Tengah I | 99° 11' 27.843" E | 2° 51' 16.945" N | 0.74 | 0.74 | 13.32 | NL | 17/03/2020 |
| 4206 | Tigor Tambunan | Muara Mulia | 99° 12' 53.626" E | 2° 52' 12.976" N | 0.24 | 0.24 | 4.32 | NL | 17/03/2020 |
| 4207 | Timbul Manurung Sh | Maligas Tongah | 99° 9' 34.339" E | 2° 51' 23.750" N | 0.36 | 0.36 | 6.48 | NL | 17/03/2020 |
| 4208 | Timbul Partogi Sirait 1 | Parhundalian Jawa Dipar | 99° 14' 29.293" E | 2° 50' 25.882" N | 1.43 | 1.43 | 25.74 | NL | 17/03/2020 |
| 4209 | Timbul Partogi Sirait 2 | Parhundalian Jawa Dipar | 99° 14' 34.397" E | 2° 49' 37.461" N | 3.20 | 3.20 | 57.60 | NL | 17/03/2020 |
| 4210 | Timbul Partogi Sirait 3 | Parhundalian Jawa Dipar | 99° 14' 24.685" E | 2° 50' 0.380" N | 1.05 | 1.05 | 18.90 | NL | 17/03/2020 |
| 4211 | Timbul Samosir 1 | Saribu Asih | 99° 9' 27.762" E | 2° 49' 15.697" N | 0.60 | 0.60 | 10.80 | NL | 17/03/2020 |
| 4212 | Timbul Samosir 2 | Saribu Asih | 99° 8' 55.491" E | 2° 49' 9.454" N | 0.32 | 0.32 | 5.76 | NL | 17/03/2020 |
| 4213 | Timbul Samosir 3 | Saribu Asih | 99° 9' 11.048" E | 2° 49' 45.049" N | 0.20 | 0.20 | 3.60 | NL | 17/03/2020 |
| 4214 | Timi Martiyem | Maligas Tongah | 99° 8' 53.339" E | 2° 50' 6.371" N | 0.21 | 0.21 | 3.78 | NL | 17/03/2020 |
| 4215 | Timoria Siahhaan | Saribu Asih | 99° 9' 58.818" E | 2° 50' 5.203" N | 0.35 | 0.35 | 6.30 | NL | 17/03/2020 |
| 4216 | Timoria Sihombing 1 | Dolok Parmonangan | 99° 11' 26.725" E | 3° 8' 28.215" N | 0.20 | 0.20 | 3.60 | NL | 17/03/2020 |
| 4217 | Timoria Sihombing 2 | Naga Jaya II | 99° 11' 32.007" E | 3° 8' 22.542" N | 0.22 | 0.22 | 3.96 | NL | 17/03/2020 |
| 4218 | Tiobonur Simanjuntak 1 | Saribu Asih | 99° 9' 1.945" E | 2° 49' 7.229" N | 0.73 | 0.73 | 13.14 | NL | 17/03/2020 |
| 4219 | Tiobonur Simanjuntak 2 | Saribu Asih | 99° 9' 3.674" E | 2° 49' 13.348" N | 0.13 | 0.13 | 2.34 | NL | 17/03/2020 |
| 4220 | Tiobonur Simanjuntak 3 | Saribu Asih | 99° 8' 21.433" E | 2° 48' 41.086" N | 1.69 | 1.69 | 30.42 | NL | 17/03/2020 |
| 4221 | Tiobonur Simanjuntak 4 | Saribu Asih | 99° 9' 30.387" E | 2° 49' 8.834" N | 0.56 | 0.56 | 10.08 | NL | 17/03/2020 |
| 4222 | Tiodor Butar Butar | Jawa Tengah I | 99° 10' 45.381" E | 2° 51' 33.869" N | 0.39 | 0.39 | 7.02 | NL | 17/03/2020 |
| 4223 | Tiodor Nainggolan | Hutapadang | 99° 16' 11.899" E | 2° 46' 2.557" N | 0.81 | 0.81 | 14.58 | NL | 17/03/2020 |
| 4224 | Tiodor Sinaga 1 | Saribu Asih | 99° 8' 0.179" E | 2° 48' 48.230" N | 0.32 | 0.32 | 5.76 | NL | 17/03/2020 |
| 4225 | Tiodor Sinaga 2 | Saribu Asih | 99° 7' 47.836" E | 2° 48' 37.260" N | 0.50 | 0.50 | 9.00 | NL | 17/03/2020 |
| 4226 | Tiodor Sinaga 3 | Saribu Asih | 99° 8' 9.201" E | 2° 48' 30.930" N | 0.50 | 0.50 | 9.00 | NL | 17/03/2020 |
| 4227 | Tiodor Sinaga 4 | Saribu Asih | 99° 8' 30.495" E | 2° 49' 25.503" N | 0.80 | 0.80 | 14.40 | NL | 17/03/2020 |
| 4228 | Tiodor Sinaga 5 | Saribu Asih | 99° 7' 8.763" E | 2° 48' 35.535" N | 0.24 | 0.24 | 4.32 | NL | 17/03/2020 |
| 4229 | Tiodur Manurung | Saribu Asih | 99° 9' 38.151" E | 2° 48' 57.294" N | 0.68 | 0.68 | 12.24 | NL | 17/03/2020 |
| 4230 | Tiomas Manurung 1 | Saribu Asih | 99° 9' 36.004" E | 2° 49' 11.073" N | 1.04 | 1.04 | 18.72 | NL | 17/03/2020 |



Inspiring trust for a more resilient world.

Public

| | | | | | | | | | |
|------|----------------------------|-------------------|-------------------|------------------|------|------|-------|----|------------|
| 4231 | Tiomas Manurung 2 | Saribu Asih | 99° 9' 2.265" E | 2° 48' 37.941" N | 0.64 | 0.64 | 11.52 | NL | 17/03/2020 |
| 4232 | Tiomas Siahaan | Tonduhan | 99° 11' 51.140" E | 2° 50' 27.674" N | 0.16 | 0.16 | 2.88 | NL | 17/03/2020 |
| 4233 | Tiominar Br Sirait | Hutapadang | 99° 16' 20.795" E | 2° 46' 53.950" N | 0.92 | 0.92 | 16.56 | NL | 17/03/2020 |
| 4234 | Tiominar Sihotang | Jawa Tengah I | 99° 10' 5.088" E | 2° 51' 17.141" N | 0.37 | 0.37 | 6.66 | NL | 17/03/2020 |
| 4235 | Tionar Butar Butar 1 | Saribu Asih | 99° 8' 54.926" E | 2° 48' 26.949" N | 0.73 | 0.73 | 13.14 | NL | 17/03/2020 |
| 4236 | Tionar Butar Butar 2 | Saribu Asih | 99° 8' 53.802" E | 2° 48' 27.841" N | 0.37 | 0.37 | 6.66 | NL | 17/03/2020 |
| 4237 | Tionar Butar Butar 3 | Saribu Asih | 99° 8' 54.224" E | 2° 48' 55.803" N | 0.45 | 0.45 | 8.10 | NL | 17/03/2020 |
| 4238 | Tionar Butar Butar 4 | Saribu Asih | 99° 9' 29.741" E | 2° 48' 55.996" N | 0.15 | 0.15 | 2.70 | NL | 17/03/2020 |
| 4239 | Tionar Butar Butar 5 | Saribu Asih | 99° 9' 34.664" E | 2° 49' 2.348" N | 0.82 | 0.82 | 14.76 | NL | 17/03/2020 |
| 4240 | Tionar Saragi 1 | Saribu Asih | 99° 9' 59.765" E | 2° 49' 36.759" N | 0.20 | 0.20 | 3.60 | NL | 17/03/2020 |
| 4241 | Tionar Saragi 2 | Saribu Asih | 99° 9' 59.494" E | 2° 49' 39.669" N | 0.07 | 0.07 | 1.26 | NL | 17/03/2020 |
| 4242 | Tionar Sitingjak 1 | Jawa Tengah I | 99° 11' 16.186" E | 2° 51' 13.035" N | 0.24 | 0.24 | 4.32 | NL | 17/03/2020 |
| 4243 | Tionar Sitingjak 2 | Jawa Tengah I | 99° 10' 56.366" E | 2° 51' 0.083" N | 0.51 | 0.51 | 9.18 | NL | 17/03/2020 |
| 4244 | Tionar Sitorus 1 | Tonduhan | 99° 11' 58.401" E | 2° 50' 24.279" N | 0.48 | 0.48 | 8.64 | NL | 17/03/2020 |
| 4245 | Tionar Sitorus 2 | Tonduhan | 99° 11' 58.323" E | 2° 50' 17.672" N | 0.24 | 0.24 | 4.32 | NL | 17/03/2020 |
| 4246 | Tiopan Hutabarat 1 | Saribu Asih | 99° 8' 50.896" E | 2° 49' 54.045" N | 0.50 | 0.50 | 9.00 | NL | 17/03/2020 |
| 4247 | Tiopan Hutabarat 2 | Saribu Asih | 99° 8' 36.238" E | 2° 49' 46.257" N | 0.39 | 0.39 | 7.02 | NL | 17/03/2020 |
| 4248 | Tiopan Judianto Simatupang | Hutapadang | 99° 15' 39.704" E | 2° 46' 37.946" N | 1.50 | 1.50 | 27.00 | NL | 17/03/2020 |
| 4249 | Tiopan Sihotang 1 | Saribu Asih | 99° 9' 20.247" E | 2° 48' 7.499" N | 1.09 | 1.09 | 19.62 | NL | 17/03/2020 |
| 4250 | Tiopan Sihotang 2 | Saribu Asih | 99° 9' 10.097" E | 2° 48' 45.904" N | 0.38 | 0.38 | 6.84 | NL | 17/03/2020 |
| 4251 | Tiopan Simangunsong | Jawa Tengah II | 99° 11' 32.638" E | 2° 50' 59.935" N | 0.72 | 0.72 | 12.96 | NL | 17/03/2020 |
| 4252 | Tiopan Sitorus 1 | Jawa Tengah I | 99° 10' 18.999" E | 2° 50' 49.245" N | 0.22 | 0.22 | 3.96 | NL | 17/03/2020 |
| 4253 | Tiopan Sitorus 2 | Jawa Tengah II | 99° 11' 17.377" E | 2° 50' 28.158" N | 0.45 | 0.45 | 8.10 | NL | 17/03/2020 |
| 4254 | Tioresma Siahaan 1 | Saribu Asih | 99° 8' 4.563" E | 2° 48' 37.436" N | 0.19 | 0.19 | 3.42 | NL | 17/03/2020 |
| 4255 | Tioresma Siahaan 2 | Saribu Asih | 99° 7' 39.989" E | 2° 48' 23.031" N | 0.24 | 0.24 | 4.32 | NL | 17/03/2020 |
| 4256 | Tiorida Manurung | Buntu Bayu | 99° 10' 58.187" E | 2° 47' 22.357" N | 1.35 | 1.35 | 24.30 | NL | 17/03/2020 |
| 4257 | Tiormi Br Sinurat 1 | Hutapadang | 99° 16' 36.403" E | 2° 46' 20.485" N | 2.13 | 2.13 | 38.34 | NL | 17/03/2020 |
| 4258 | Tiormi Br Sinurat 2 | Hutapadang | 99° 16' 11.535" E | 2° 46' 17.080" N | 1.07 | 1.07 | 19.26 | NL | 17/03/2020 |
| 4259 | Tiraman Simanjuntak 1 | Jawa Tengah I | 99° 11' 13.556" E | 2° 51' 45.146" N | 0.63 | 0.63 | 11.34 | NL | 17/03/2020 |
| 4260 | Tiraman Simanjuntak 2 | Jawa Tengah I | 99° 11' 38.963" E | 2° 51' 18.086" N | 0.76 | 0.76 | 13.68 | NL | 17/03/2020 |
| 4261 | Tiraman Simanjuntak 3 | Jawa Tengah I | 99° 11' 25.248" E | 2° 51' 23.118" N | 0.25 | 0.25 | 4.50 | NL | 17/03/2020 |
| 4262 | Tiroma Br Tambunan 1 | Hutapadang | 99° 13' 53.273" E | 2° 47' 19.156" N | 1.56 | 1.56 | 28.08 | NL | 17/03/2020 |
| 4263 | Tiroma Br Tambunan 2 | Hutapadang | 99° 13' 13.822" E | 2° 47' 12.649" N | 0.79 | 0.79 | 14.22 | NL | 17/03/2020 |
| 4264 | Tiroum Lumban Raja 1 | Dolok Parmonangan | 99° 12' 27.203" E | 3° 8' 26.574" N | 0.69 | 0.69 | 12.42 | NL | 17/03/2020 |
| 4265 | Tiroum Lumban Raja 2 | Dolok Parmonangan | 99° 12' 8.415" E | 3° 8' 21.519" N | 0.20 | 0.20 | 3.60 | NL | 17/03/2020 |

BSI Services Malaysia Sdn Bhd
Co. Reg 200801003189
Suite 29.01 Level 29,
The Gardens North Tower,
Mid Valley City,
Lingkaran Syed Putra,
59200 Kuala Lumpur

T: +6 03 9212 9638
F: +6 03 9212 9639
info.malaysia@bsigroup.com
bsigroup.com/en-MY



Public

| | | | | | | | | | |
|------|------------------------------------|-------------------|-------------------|------------------|------|------|-------|----|------------|
| 4266 | Tiroum Lumban Raja 3 | Dolok Parmonangan | 99° 12' 10.510" E | 3° 8' 27.416" N | 0.32 | 0.32 | 5.76 | NL | 17/03/2020 |
| 4267 | Tites Triwahyuno 1 | Maligas Tongah | 99° 8' 35.357" E | 2° 50' 17.329" N | 0.49 | 0.49 | 8.82 | NL | 17/03/2020 |
| 4268 | Tites Triwahyuno 2 | Maligas Tongah | 99° 8' 40.233" E | 2° 50' 36.953" N | 0.27 | 0.27 | 4.86 | NL | 17/03/2020 |
| 4269 | Tites Triwahyuno 3 | Maligas Tongah | 99° 8' 56.131" E | 2° 49' 52.614" N | 0.29 | 0.29 | 5.22 | NL | 17/03/2020 |
| 4270 | Tiuman Siburian 1 | Saribu Asih | 99° 9' 32.332" E | 2° 49' 41.752" N | 0.10 | 0.10 | 1.80 | NL | 17/03/2020 |
| 4271 | Tiuman Siburian 2 | Saribu Asih | 99° 9' 42.583" E | 2° 49' 32.316" N | 0.49 | 0.49 | 8.82 | NL | 17/03/2020 |
| 4272 | Tiuman Siburian 3 | Saribu Asih | 99° 8' 51.695" E | 2° 48' 33.082" N | 2.51 | 2.51 | 45.18 | NL | 17/03/2020 |
| 4273 | Tiuman Siburian 4 | Saribu Asih | 99° 10' 1.501" E | 2° 49' 23.865" N | 1.42 | 1.42 | 25.56 | NL | 17/03/2020 |
| 4274 | Tiurlan Butar Butar 1 | Jawa Tengah II | 99° 11' 42.224" E | 2° 51' 20.567" N | 0.49 | 0.49 | 8.82 | NL | 17/03/2020 |
| 4275 | Tiurlan Butar Butar 2 | Jawa Tengah II | 99° 11' 41.828" E | 2° 51' 14.098" N | 0.24 | 0.24 | 4.32 | NL | 17/03/2020 |
| 4276 | Tiurlan Butar Butar 3 | Jawa Tengah II | 99° 11' 39.442" E | 2° 50' 58.050" N | 0.27 | 0.27 | 4.86 | NL | 17/03/2020 |
| 4277 | Tiurma Simanjuntak 1 | Saribu Asih | 99° 9' 21.796" E | 2° 48' 36.377" N | 0.16 | 0.16 | 2.88 | NL | 17/03/2020 |
| 4278 | Tiurma Simanjuntak 2 | Saribu Asih | 99° 9' 12.086" E | 2° 48' 29.764" N | 0.27 | 0.27 | 4.86 | NL | 17/03/2020 |
| 4279 | Tiurma Simanjuntak 3 | Saribu Asih | 99° 8' 49.984" E | 2° 48' 6.465" N | 1.49 | 1.49 | 26.82 | NL | 17/03/2020 |
| 4280 | Tiurma Sinaga | Jawa Tengah II | 99° 11' 51.728" E | 2° 50' 45.960" N | 1.08 | 1.08 | 19.44 | NL | 17/03/2020 |
| 4281 | Tiurma Siringo Ringo | Saribu Asih | 99° 9' 11.329" E | 2° 48' 33.392" N | 0.59 | 0.59 | 10.62 | NL | 17/03/2020 |
| 4282 | Tiurma Sitorus | Jawa Tengah I | 99° 10' 58.945" E | 2° 51' 1.980" N | 0.50 | 0.50 | 9.00 | NL | 17/03/2020 |
| 4283 | Tiurmarlina Petronella Sihombing 1 | Saribu Asih | 99° 8' 39.328" E | 2° 49' 42.965" N | 1.06 | 1.06 | 19.08 | NL | 17/03/2020 |
| 4284 | Tiurmarlina Petronella Sihombing 2 | Saribu Asih | 99° 9' 17.692" E | 2° 49' 57.838" N | 1.90 | 1.90 | 34.20 | NL | 17/03/2020 |
| 4285 | Toga Manurung | Hutapadang | 99° 14' 51.898" E | 2° 47' 3.869" N | 1.24 | 1.24 | 22.32 | NL | 17/03/2020 |
| 4286 | Togar Hutabarat | Saribu Asih | 99° 9' 4.100" E | 2° 49' 50.816" N | 1.08 | 1.08 | 19.44 | NL | 17/03/2020 |
| 4287 | Togar Siahaan 1 | Saribu Asih | 99° 10' 2.382" E | 2° 50' 12.149" N | 0.50 | 0.50 | 9.00 | NL | 17/03/2020 |
| 4288 | Togar Siahaan 2 | Saribu Asih | 99° 10' 8.563" E | 2° 50' 4.001" N | 1.00 | 1.00 | 18.00 | NL | 17/03/2020 |
| 4289 | Togar Simaremare 1 | Saribu Asih | 99° 10' 51.686" E | 2° 49' 52.608" N | 0.32 | 0.32 | 5.76 | NL | 17/03/2020 |
| 4290 | Togar Simaremare 2 | Saribu Asih | 99° 10' 48.031" E | 2° 49' 44.844" N | 0.22 | 0.22 | 3.96 | NL | 17/03/2020 |
| 4291 | Togi Lambok Manurung | Saribu Asih | 99° 9' 36.686" E | 2° 49' 47.835" N | 1.00 | 1.00 | 18.00 | NL | 17/03/2020 |
| 4292 | Togu Ambarita | Saribu Asih | 99° 8' 22.616" E | 2° 48' 25.464" N | 0.36 | 0.36 | 6.48 | NL | 17/03/2020 |
| 4293 | Tombang Sinaga 1 | Jawa Tengah II | 99° 11' 3.016" E | 2° 50' 36.448" N | 0.25 | 0.25 | 4.50 | NL | 17/03/2020 |
| 4294 | Tombang Sinaga 2 | Jawa Tengah II | 99° 11' 0.437" E | 2° 50' 18.158" N | 0.26 | 0.26 | 4.68 | NL | 17/03/2020 |
| 4295 | Tombang Sinaga 3 | Jawa Tengah II | 99° 10' 58.182" E | 2° 50' 18.401" N | 0.24 | 0.24 | 4.32 | NL | 17/03/2020 |
| 4296 | Tombang Sinaga 4 | Jawa Tengah II | 99° 10' 59.173" E | 2° 50' 17.114" N | 0.25 | 0.25 | 4.50 | NL | 17/03/2020 |
| 4297 | Tombang Sinaga 5 | Jawa Tengah II | 99° 11' 16.478" E | 2° 50' 26.551" N | 0.24 | 0.24 | 4.32 | NL | 17/03/2020 |
| 4298 | Tombang Sinaga 6 | Jawa Tengah II | 99° 10' 59.106" E | 2° 50' 19.158" N | 0.12 | 0.12 | 2.16 | NL | 17/03/2020 |
| 4299 | Tommy Samosir | Hutapadang | 99° 17' 27.628" E | 2° 46' 36.503" N | 0.74 | 0.74 | 13.32 | NL | 17/03/2020 |
| 4300 | Tomson Sirait 1 | Saribu Asih | 99° 7' 59.288" E | 2° 49' 0.316" N | 0.41 | 0.41 | 7.38 | NL | 17/03/2020 |
| 4301 | Tomson Sirait 2 | Saribu Asih | 99° 8' 12.033" E | 2° 48' 46.170" N | 0.17 | 0.17 | 3.06 | NL | 17/03/2020 |
| 4302 | Tomson Sirait 3 | Saribu Asih | 99° 8' 29.703" E | 2° 49' 23.475" N | 0.41 | 0.41 | 7.38 | NL | 17/03/2020 |
| 4303 | Tomson Sirait 4 | Hutapadang | 99° 17' 8.273" E | 2° 46' 51.435" N | 0.33 | 0.33 | 5.94 | NL | 17/03/2020 |



Inspiring trust for a more resilient world.

Public

| | | | | | | | | | |
|------|------------------------|--------------------|-------------------|------------------|------|------|-------|----|------------|
| 4304 | Tomson Sirait 5 | Hutapadang | 99° 14' 56.150" E | 2° 47' 13.151" N | 0.59 | 0.59 | 10.62 | NL | 17/03/2020 |
| 4305 | Tomson Sirait 6 | Hutapadang | 99° 14' 11.557" E | 2° 47' 25.696" N | 0.08 | 0.08 | 1.44 | NL | 17/03/2020 |
| 4306 | Tomson Sirait 7 | Hutapadang | 99° 15' 53.676" E | 2° 47' 5.528" N | 0.79 | 0.79 | 14.22 | NL | 17/03/2020 |
| 4307 | Toni Manurung | Saribu Asih | 99° 9' 28.883" E | 2° 48' 28.817" N | 1.90 | 1.90 | 34.20 | NL | 17/03/2020 |
| 4308 | Toni Tambunan 1 | Panombean Marjanji | 99° 11' 51.852" E | 2° 51' 27.962" N | 0.26 | 0.26 | 4.68 | NL | 17/03/2020 |
| 4309 | Toni Tambunan 2 | Panombean Marjanji | 99° 11' 48.942" E | 2° 51' 27.733" N | 0.48 | 0.48 | 8.64 | NL | 17/03/2020 |
| 4310 | Toni Tambunan 3 | Panombean Marjanji | 99° 12' 40.293" E | 2° 51' 30.040" N | 0.45 | 0.45 | 8.10 | NL | 17/03/2020 |
| 4311 | Toni Tambunan 4 | Panombean Marjanji | 99° 12' 46.107" E | 2° 51' 34.427" N | 0.74 | 0.74 | 13.32 | NL | 17/03/2020 |
| 4312 | Tonny C. Sianturi | Dolok Parmonangan | 99° 12' 33.417" E | 3° 8' 38.532" N | 0.77 | 0.77 | 13.86 | NL | 17/03/2020 |
| 4313 | Toti Holong Sinaga | Saribu Asih | 99° 9' 25.715" E | 2° 49' 14.149" N | 0.24 | 0.24 | 4.32 | NL | 17/03/2020 |
| 4314 | Tresno 1 | Bandar Tongah | 99° 13' 33.953" E | 3° 6' 0.255" N | 0.27 | 0.27 | 4.86 | NL | 17/03/2020 |
| 4315 | Tresno 2 | Bandar Tongah | 99° 13' 37.524" E | 3° 6' 1.477" N | 0.18 | 0.18 | 3.24 | NL | 17/03/2020 |
| 4316 | Tri Suci 1 | Bandar Tongah | 99° 12' 58.286" E | 3° 6' 18.195" N | 0.27 | 0.27 | 4.86 | NL | 17/03/2020 |
| 4317 | Tri Suci 2 | Bandar Tongah | 99° 12' 57.497" E | 3° 6' 17.199" N | 0.19 | 0.19 | 3.42 | NL | 17/03/2020 |
| 4318 | Tri Suci 3 | Bandar Tongah | 99° 12' 59.504" E | 3° 6' 21.090" N | 0.27 | 0.27 | 4.86 | NL | 17/03/2020 |
| 4319 | Tri Suci 4 | Bandar Tongah | 99° 13' 8.885" E | 3° 6' 27.576" N | 0.19 | 0.19 | 3.42 | NL | 17/03/2020 |
| 4320 | Trimo 1 | Maligas Tongah | 99° 8' 47.716" E | 2° 49' 56.182" N | 0.32 | 0.32 | 5.76 | NL | 17/03/2020 |
| 4321 | Trimo 2 | Maligas Tongah | 99° 8' 41.745" E | 2° 49' 55.523" N | 0.34 | 0.34 | 6.12 | NL | 17/03/2020 |
| 4322 | Trimo 3 | Maligas Tongah | 99° 8' 43.200" E | 2° 49' 57.007" N | 0.18 | 0.18 | 3.24 | NL | 17/03/2020 |
| 4323 | Trimo 4 | Maligas Tongah | 99° 8' 51.770" E | 2° 49' 55.975" N | 0.40 | 0.40 | 7.20 | NL | 17/03/2020 |
| 4324 | Trimo 5 | Maligas Tongah | 99° 8' 41.654" E | 2° 49' 57.570" N | 0.34 | 0.34 | 6.12 | NL | 17/03/2020 |
| 4325 | Tua Panjang Sitanggang | Saribu Asih | 99° 8' 10.803" E | 2° 48' 9.211" N | 1.45 | 1.45 | 26.10 | NL | 17/03/2020 |
| 4326 | Tua Parsaoran Sirait | Gonting Sidodadi | 99° 18' 22.004" E | 2° 52' 5.752" N | 1.65 | 1.65 | 29.70 | NL | 17/03/2020 |
| 4327 | Tugini | Maligas Tongah | 99° 9' 6.530" E | 2° 50' 6.548" N | 0.26 | 0.26 | 4.68 | NL | 17/03/2020 |
| 4328 | Tugiono | Maligas Tongah | 99° 8' 51.352" E | 2° 50' 2.778" N | 0.16 | 0.16 | 2.88 | NL | 17/03/2020 |
| 4329 | Tukiah | Bandar Tongah | 99° 13' 7.040" E | 3° 6' 16.320" N | 0.48 | 0.48 | 8.64 | NL | 17/03/2020 |
| 4330 | Tukiman 1 | Saribu Asih | 99° 11' 39.193" E | 2° 48' 30.993" N | 0.44 | 0.44 | 7.92 | NL | 17/03/2020 |
| 4331 | Tukiman 2 | Saribu Asih | 99° 11' 40.250" E | 2° 48' 44.257" N | 0.50 | 0.50 | 9.00 | NL | 17/03/2020 |
| 4332 | Tukimin 1 | Maligas Tongah | 99° 8' 51.400" E | 2° 50' 35.272" N | 0.24 | 0.24 | 4.32 | NL | 17/03/2020 |
| 4333 | Tukimin 2 | Maligas Tongah | 99° 9' 27.954" E | 2° 49' 57.746" N | 0.80 | 0.80 | 14.40 | NL | 17/03/2020 |
| 4334 | Tulus 1 | Bandar Tongah | 99° 13' 40.247" E | 3° 6' 2.708" N | 0.46 | 0.46 | 8.28 | NL | 17/03/2020 |
| 4335 | Tulus 2 | Bandar Tongah | 99° 13' 32.286" E | 3° 5' 58.858" N | 0.22 | 0.22 | 3.96 | NL | 17/03/2020 |
| 4336 | Tulus Abadi Samsir | Jawa Tengah I | 99° 10' 23.457" E | 2° 51' 6.791" N | 0.35 | 0.35 | 6.30 | NL | 17/03/2020 |
| 4337 | Tulus Anas | Tangga Batu | 99° 6' 6.572" E | 2° 47' 13.318" N | 0.36 | 0.36 | 6.48 | NL | 17/03/2020 |
| 4338 | Tumagon Manurung 1 | Jawa Tengah I | 99° 10' 13.106" E | 2° 51' 25.133" N | 0.34 | 0.34 | 6.12 | NL | 17/03/2020 |
| 4339 | Tumagon Manurung 2 | Jawa Tengah I | 99° 10' 38.565" E | 2° 51' 9.695" N | 0.09 | 0.09 | 1.62 | NL | 17/03/2020 |
| 4340 | Tumiar Manik 1 | Jawa Tengah I | 99° 10' 18.163" E | 2° 51' 11.756" N | 1.03 | 1.03 | 18.54 | NL | 17/03/2020 |
| 4341 | Tumiar Manik 2 | Jawa Tengah I | 99° 10' 31.728" E | 2° 51' 8.765" N | 2.37 | 2.37 | 42.66 | NL | 17/03/2020 |

BSI Services Malaysia Sdn Bhd
Co. Reg 200801003189
Suite 29.01 Level 29,
The Gardens North Tower,
Mid Valley City,
Lingkaran Syed Putra,
59200 Kuala Lumpur

T: +6 03 9212 9638
F: +6 03 9212 9639
info.malaysia@bsigroup.com
bsigroup.com/en-MY





Inspiring trust for a more resilient world.

Public

| | | | | | | | | | |
|------|------------------------|-------------------------|-------------------|------------------|------|------|-------|----|------------|
| 4342 | Tumini 1 | Bandar Tongah | 99° 13' 5.778" E | 3° 6' 9.547" N | 0.27 | 0.27 | 4.86 | NL | 17/03/2020 |
| 4343 | Tumini 2 | Bandar Tongah | 99° 12' 54.724" E | 3° 6' 9.799" N | 0.22 | 0.22 | 3.96 | NL | 17/03/2020 |
| 4344 | Tumiran | Tangga Batu | 99° 4' 12.996" E | 2° 46' 31.103" N | 0.63 | 0.63 | 11.34 | NL | 17/03/2020 |
| 4345 | Tumpak Simanjuntak 1 | Muara Mulia | 99° 12' 56.075" E | 2° 52' 18.963" N | 0.45 | 0.45 | 8.10 | NL | 17/03/2020 |
| 4346 | Tumpak Simanjuntak 2 | Muara Mulia | 99° 13' 10.581" E | 2° 52' 14.462" N | 0.37 | 0.37 | 6.66 | NL | 17/03/2020 |
| 4347 | Tumpak Simanjuntak 3 | Muara Mulia | 99° 12' 47.404" E | 2° 52' 10.371" N | 0.26 | 0.26 | 4.68 | NL | 17/03/2020 |
| 4348 | Tumpak Sinaga | Saribu Asih | 99° 9' 2.696" E | 2° 47' 55.830" N | 0.89 | 0.89 | 16.02 | NL | 17/03/2020 |
| 4349 | Tumpal Budiarto Saragi | Hutapadang | 99° 15' 1.062" E | 2° 46' 50.603" N | 2.23 | 2.23 | 40.14 | NL | 17/03/2020 |
| 4350 | Tumpal Sinaga 1 | Bahjambi III | 99° 11' 5.063" E | 2° 54' 58.940" N | 0.28 | 0.28 | 5.04 | NL | 17/03/2020 |
| 4351 | Tumpal Sinaga 2 | Bahjambi III | 99° 11' 1.360" E | 2° 54' 57.035" N | 0.53 | 0.53 | 9.54 | NL | 17/03/2020 |
| 4352 | Tunggu Aruan | Muara Mulia | 99° 13' 8.117" E | 2° 52' 42.420" N | 0.27 | 0.27 | 4.86 | NL | 17/03/2020 |
| 4353 | Tupal Manurung | Baja Dolok | 99° 10' 57.052" E | 2° 54' 52.994" N | 0.24 | 0.24 | 4.32 | NL | 17/03/2020 |
| 4354 | Tupon | Parhundalian Jawa Dipar | 99° 14' 19.875" E | 2° 51' 22.222" N | 0.19 | 0.19 | 3.42 | NL | 17/03/2020 |
| 4355 | Tuppak Manurung 1 | Gonting Sidodadi | 99° 17' 57.859" E | 2° 52' 19.952" N | 1.39 | 1.39 | 25.02 | NL | 17/03/2020 |
| 4356 | Tuppak Manurung 2 | Hutapadang | 99° 15' 6.941" E | 2° 47' 9.205" N | 0.48 | 0.48 | 8.64 | NL | 17/03/2020 |
| 4357 | Tuppak Sinurat | Hutapadang | 99° 14' 29.182" E | 2° 47' 18.477" N | 2.02 | 2.02 | 36.36 | NL | 17/03/2020 |
| 4358 | Tuppak Sitorus | Parhundalian Jawa Dipar | 99° 14' 36.588" E | 2° 50' 47.399" N | 0.28 | 0.28 | 5.04 | NL | 17/03/2020 |
| 4359 | Turman Manurung | Saribu Asih | 99° 9' 8.101" E | 2° 48' 38.828" N | 1.00 | 1.00 | 18.00 | NL | 17/03/2020 |
| 4360 | Turman Sirait | Jawa Tengah I | 99° 11' 5.439" E | 2° 51' 11.152" N | 0.23 | 0.23 | 4.14 | NL | 17/03/2020 |
| 4361 | Turut | Parhundalian Jawa Dipar | 99° 14' 25.436" E | 2° 51' 15.331" N | 0.61 | 0.61 | 10.98 | NL | 17/03/2020 |
| 4362 | Tuwariah 1 | Bahjambi III | 99° 11' 6.177" E | 2° 54' 43.671" N | 0.43 | 0.43 | 7.74 | NL | 17/03/2020 |
| 4363 | Tuwariah 2 | Bahjambi III | 99° 11' 4.351" E | 2° 54' 43.484" N | 0.26 | 0.26 | 4.68 | NL | 17/03/2020 |
| 4364 | Ubairroh | Dolok Parmonangan | 99° 13' 13.434" E | 3° 7' 14.530" N | 0.59 | 0.59 | 10.62 | NL | 17/03/2020 |
| 4365 | Udur Simbolon | Jawa Tengah II | 99° 11' 59.757" E | 2° 50' 55.176" N | 0.28 | 0.28 | 5.04 | NL | 17/03/2020 |
| 4366 | Urustua Situmorang 1 | Jawa Tengah I | 99° 11' 0.288" E | 2° 51' 51.124" N | 0.13 | 0.13 | 2.34 | NL | 17/03/2020 |
| 4367 | Urustua Situmorang 2 | Jawa Tengah I | 99° 10' 44.752" E | 2° 50' 30.774" N | 0.28 | 0.28 | 5.04 | NL | 17/03/2020 |
| 4368 | Urustua Situmorang 3 | Jawa Tengah I | 99° 10' 46.916" E | 2° 50' 50.993" N | 0.52 | 0.52 | 9.36 | NL | 17/03/2020 |
| 4369 | Urustua Situmorang 4 | Jawa Tengah I | 99° 10' 24.509" E | 2° 51' 35.637" N | 0.52 | 0.52 | 9.36 | NL | 17/03/2020 |
| 4370 | Urustua Situmorang 5 | Jawa Tengah I | 99° 10' 26.170" E | 2° 51' 50.145" N | 0.52 | 0.52 | 9.36 | NL | 17/03/2020 |
| 4371 | Urustua Situmorang 6 | Jawa Tengah I | 99° 10' 54.601" E | 2° 51' 47.030" N | 0.26 | 0.26 | 4.68 | NL | 17/03/2020 |
| 4372 | Urustua Situmorang 7 | Jawa Tengah I | 99° 11' 4.649" E | 2° 51' 48.306" N | 0.19 | 0.19 | 3.42 | NL | 17/03/2020 |
| 4373 | Urustua Situmorang 8 | Jawa Tengah I | 99° 11' 0.626" E | 2° 51' 1.202" N | 0.24 | 0.24 | 4.32 | NL | 17/03/2020 |
| 4374 | Urustua Situmorang 9 | Jawa Tengah I | 99° 10' 37.697" E | 2° 50' 25.396" N | 0.43 | 0.43 | 7.74 | NL | 17/03/2020 |
| 4375 | Usin Butar Butar 1 | Saribu Asih | 99° 9' 29.592" E | 2° 49' 3.083" N | 0.67 | 0.67 | 12.06 | NL | 17/03/2020 |
| 4376 | Usin Butar Butar 2 | Saribu Asih | 99° 9' 19.180" E | 2° 48' 43.867" N | 1.02 | 1.02 | 18.36 | NL | 17/03/2020 |
| 4377 | Usin Butar Butar 3 | Saribu Asih | 99° 9' 18.767" E | 2° 48' 56.796" N | 0.46 | 0.46 | 8.28 | NL | 17/03/2020 |

BSI Services Malaysia Sdn Bhd
Co. Reg 200801003189
Suite 29.01 Level 29,
The Gardens North Tower,
Mid Valley City,
Lingkaran Syed Putra,
59200 Kuala Lumpur

T: +6 03 9212 9638
F: +6 03 9212 9639
info.malaysia@bsigroup.com
bsigroup.com/en-MY





Inspiring trust for a more resilient world.

Public

| | | | | | | | | | |
|------|-------------------------|-------------------------|-------------------|------------------|------|------|-------|----|------------|
| 4378 | Usin Butar Butar 4 | Saribu Asih | 99° 9' 23.449" E | 2° 48' 55.704" N | 0.21 | 0.21 | 3.78 | NL | 17/03/2020 |
| 4379 | Usman | Dolok Parmonangan | 99° 12' 20.591" E | 3° 7' 58.120" N | 0.24 | 0.24 | 4.32 | NL | 17/03/2020 |
| 4380 | Usman Damanik 1 | Bandar Tongah | 99° 13' 20.401" E | 3° 6' 11.391" N | 0.53 | 0.53 | 9.54 | NL | 17/03/2020 |
| 4381 | Usman Damanik 2 | Bandar Tongah | 99° 13' 8.428" E | 3° 6' 18.867" N | 0.85 | 0.85 | 15.30 | NL | 17/03/2020 |
| 4382 | Usman Damanik 3 | Bandar Tongah | 99° 13' 11.405" E | 3° 6' 20.705" N | 0.28 | 0.28 | 5.04 | NL | 17/03/2020 |
| 4383 | Usman Damanik 4 | Bandar Tongah | 99° 13' 30.542" E | 3° 6' 20.944" N | 1.18 | 1.18 | 21.24 | NL | 17/03/2020 |
| 4384 | Usman K | Bandar Tongah | 99° 13' 15.355" E | 3° 6' 3.073" N | 0.35 | 0.35 | 6.30 | NL | 17/03/2020 |
| 4385 | Usman Silalahi 1 | Saribu Asih | 99° 8' 18.818" E | 2° 48' 35.348" N | 0.16 | 0.16 | 2.88 | NL | 17/03/2020 |
| 4386 | Usman Silalahi 2 | Saribu Asih | 99° 8' 36.687" E | 2° 48' 56.942" N | 0.29 | 0.29 | 5.22 | NL | 17/03/2020 |
| 4387 | Usman Silalahi 3 | Saribu Asih | 99° 8' 17.838" E | 2° 48' 34.721" N | 0.34 | 0.34 | 6.12 | NL | 17/03/2020 |
| 4388 | Usman Silalahi 4 | Saribu Asih | 99° 8' 16.669" E | 2° 48' 22.335" N | 0.66 | 0.66 | 11.88 | NL | 17/03/2020 |
| 4389 | Usman Silalahi 5 | Saribu Asih | 99° 8' 26.908" E | 2° 48' 12.790" N | 1.25 | 1.25 | 22.50 | NL | 17/03/2020 |
| 4390 | Usman Sinaga 1 | Parhundalian Jawa Dipar | 99° 15' 11.662" E | 2° 51' 51.271" N | 0.64 | 0.64 | 11.52 | NL | 17/03/2020 |
| 4391 | Usman Sinaga 2 | Parhundalian Jawa Dipar | 99° 14' 49.193" E | 2° 51' 32.451" N | 0.44 | 0.44 | 7.92 | NL | 17/03/2020 |
| 4392 | Usman Sinaga 3 | Parhundalian Jawa Dipar | 99° 14' 56.259" E | 2° 51' 24.966" N | 1.02 | 1.02 | 18.36 | NL | 17/03/2020 |
| 4393 | Victor Ato | Saribu Asih | 99° 9' 42.080" E | 2° 49' 55.676" N | 0.61 | 0.61 | 10.98 | NL | 17/03/2020 |
| 4394 | Victor Junedi Siahaan 1 | Saribu Asih | 99° 9' 26.267" E | 2° 49' 34.860" N | 0.24 | 0.24 | 4.32 | NL | 17/03/2020 |
| 4395 | Victor Junedi Siahaan 2 | Saribu Asih | 99° 9' 39.127" E | 2° 49' 44.914" N | 0.28 | 0.28 | 5.04 | NL | 17/03/2020 |
| 4396 | Victor Junedi Siahaan 3 | Saribu Asih | 99° 9' 38.297" E | 2° 49' 46.155" N | 0.24 | 0.24 | 4.32 | NL | 17/03/2020 |
| 4397 | Victor Junedi Siahaan 4 | Saribu Asih | 99° 9' 25.489" E | 2° 49' 35.884" N | 0.27 | 0.27 | 4.86 | NL | 17/03/2020 |
| 4398 | Victor Simatupang | Saribu Asih | 99° 8' 49.636" E | 2° 49' 55.997" N | 0.50 | 0.50 | 9.00 | NL | 17/03/2020 |
| 4399 | Viktor Samosir 1 | Saribu Asih | 99° 8' 41.330" E | 2° 49' 43.932" N | 0.12 | 0.12 | 2.16 | NL | 17/03/2020 |
| 4400 | Viktor Samosir 2 | Saribu Asih | 99° 8' 42.165" E | 2° 49' 47.435" N | 0.26 | 0.26 | 4.68 | NL | 17/03/2020 |
| 4401 | Viktor Samosir 3 | Saribu Asih | 99° 8' 38.697" E | 2° 49' 46.800" N | 0.86 | 0.86 | 15.48 | NL | 17/03/2020 |
| 4402 | Wagianto 1 | Maligas Tongah | 99° 8' 50.293" E | 2° 50' 1.663" N | 0.18 | 0.18 | 3.24 | NL | 17/03/2020 |
| 4403 | Wagianto 2 | Maligas Tongah | 99° 8' 49.352" E | 2° 50' 0.365" N | 0.36 | 0.36 | 6.48 | NL | 17/03/2020 |
| 4404 | Wagianto 3 | Maligas Tongah | 99° 8' 49.053" E | 2° 49' 58.552" N | 0.54 | 0.54 | 9.72 | NL | 17/03/2020 |
| 4405 | Wagiman C 1 | Dolok Parmonangan | 99° 12' 6.021" E | 3° 7' 39.638" N | 0.22 | 0.22 | 3.96 | NL | 17/03/2020 |
| 4406 | Wagiman C 2 | Dolok Parmonangan | 99° 12' 5.655" E | 3° 7' 37.578" N | 0.12 | 0.12 | 2.16 | NL | 17/03/2020 |
| 4407 | Wagiman A 1 | Baja Dolok | 99° 11' 27.233" E | 2° 54' 31.664" N | 0.71 | 0.71 | 12.78 | NL | 17/03/2020 |
| 4408 | Wagiman A 2 | Baja Dolok | 99° 10' 25.288" E | 2° 54' 12.479" N | 0.10 | 0.10 | 1.80 | NL | 17/03/2020 |
| 4409 | Wagiman B | Parhundalian Jawa Dipar | 99° 14' 20.365" E | 2° 51' 22.574" N | 0.16 | 0.16 | 2.88 | NL | 17/03/2020 |
| 4410 | Wagimen Nainggolan | Dolok Parmonangan | 99° 12' 43.084" E | 3° 6' 22.846" N | 0.20 | 0.20 | 3.60 | NL | 17/03/2020 |
| 4411 | Wagina | Tangga Batu | 99° 4' 21.745" E | 2° 46' 31.277" N | 0.43 | 0.43 | 7.74 | NL | 17/03/2020 |
| 4412 | Wagino 1 | Maligas Tongah | 99° 9' 18.497" E | 2° 51' 28.733" N | 0.36 | 0.36 | 6.48 | NL | 17/03/2020 |
| 4413 | Wagino 2 | Saribu Asih | 99° 10' 10.386" E | 2° 54' 0.698" N | 0.24 | 0.24 | 4.32 | NL | 17/03/2020 |

BSI Services Malaysia Sdn Bhd
Co. Reg 200801003189
Suite 29.01 Level 29,
The Gardens North Tower,
Mid Valley City,
Lingkaran Syed Putra,
59200 Kuala Lumpur

T: +6 03 9212 9638
F: +6 03 9212 9639
info.malaysia@bsigroup.com
bsigroup.com/en-MY





Inspiring trust for a more resilient world.

Public

| | | | | | | | | | |
|------|------------------------------|-------------------------|-------------------|------------------|------|------|-------|----|------------|
| 4414 | Wagiran A 1 | Dolok Parmonangan | 99° 12' 26.592" E | 3° 6' 54.702" N | 0.07 | 0.07 | 1.26 | NL | 17/03/2020 |
| 4415 | Wagiran A 2 | Bandar Tongah | 99° 13' 6.578" E | 3° 6' 21.271" N | 0.15 | 0.15 | 2.70 | NL | 17/03/2020 |
| 4416 | Wagiran B | Parhondalian Jawa Dipar | 99° 14' 23.529" E | 2° 51' 8.612" N | 0.35 | 0.35 | 6.30 | NL | 17/03/2020 |
| 4417 | Wagiren | Dolok Parmonangan | 99° 11' 57.079" E | 3° 7' 19.473" N | 0.82 | 0.82 | 14.76 | NL | 17/03/2020 |
| 4418 | Wagirin B | Maligas Tongah | 99° 8' 28.945" E | 2° 50' 11.241" N | 0.09 | 0.09 | 1.62 | NL | 17/03/2020 |
| 4419 | Wagirin A 1 | Dolok Parmonangan | 99° 12' 3.330" E | 3° 7' 45.815" N | 0.53 | 0.53 | 9.54 | NL | 17/03/2020 |
| 4420 | Wagirin A 2 | Dolok Parmonangan | 99° 12' 6.874" E | 3° 7' 26.884" N | 0.19 | 0.19 | 3.42 | NL | 17/03/2020 |
| 4421 | Wakiren 1 | Bandar Tongah | 99° 13' 9.614" E | 3° 6' 25.962" N | 0.12 | 0.12 | 2.16 | NL | 17/03/2020 |
| 4422 | Wakiren 2 | Bandar Tongah | 99° 13' 11.808" E | 3° 6' 28.502" N | 0.48 | 0.48 | 8.64 | NL | 17/03/2020 |
| 4423 | Wakiren 3 | Bandar Tongah | 99° 13' 9.266" E | 3° 6' 28.193" N | 0.15 | 0.15 | 2.70 | NL | 17/03/2020 |
| 4424 | Wakiren 4 | Bandar Tongah | 99° 12' 56.703" E | 3° 6' 16.120" N | 0.27 | 0.27 | 4.86 | NL | 17/03/2020 |
| 4425 | Waldi | Dolok Parmonangan | 99° 12' 39.539" E | 3° 7' 3.964" N | 0.38 | 0.38 | 6.84 | NL | 17/03/2020 |
| 4426 | Walmiron Tambunan 1 | Parhondalian Jawa Dipar | 99° 14' 41.903" E | 2° 51' 17.073" N | 0.15 | 0.15 | 2.70 | NL | 17/03/2020 |
| 4427 | Walmiron Tambunan 2 | Parhondalian Jawa Dipar | 99° 15' 8.998" E | 2° 50' 17.243" N | 1.44 | 1.44 | 25.92 | NL | 17/03/2020 |
| 4428 | Walpen Manurung | Bahjambi III | 99° 10' 53.698" E | 2° 54' 49.158" N | 0.41 | 0.41 | 7.38 | NL | 17/03/2020 |
| 4429 | Walter Ambarita 1 | Tonduhan | 99° 11' 47.162" E | 2° 48' 30.694" N | 2.00 | 2.00 | 36.00 | NL | 17/03/2020 |
| 4430 | Walter Ambarita 2 | Tonduhan | 99° 14' 16.554" E | 2° 48' 41.010" N | 2.61 | 2.61 | 46.98 | NL | 17/03/2020 |
| 4431 | Walter Ambarita 3 | Tonduhan | 99° 14' 12.240" E | 2° 48' 41.628" N | 2.45 | 2.45 | 44.10 | NL | 17/03/2020 |
| 4432 | Wanla Friska Sihombing | Muara Mulia | 99° 12' 48.392" E | 2° 52' 11.284" N | 0.30 | 0.30 | 5.40 | NL | 17/03/2020 |
| 4433 | Wanson Halomoan Rajagukguk 1 | Jawa Tengah I | 99° 10' 45.316" E | 2° 51' 37.026" N | 0.35 | 0.35 | 6.30 | NL | 17/03/2020 |
| 4434 | Wanson Halomoan Rajagukguk 2 | Jawa Tengah I | 99° 10' 38.880" E | 2° 50' 34.508" N | 0.14 | 0.14 | 2.52 | NL | 17/03/2020 |
| 4435 | Wanto 1 | Parhondalian Jawa Dipar | 99° 14' 15.607" E | 2° 51' 19.311" N | 0.25 | 0.25 | 4.50 | NL | 17/03/2020 |
| 4436 | Wanto 2 | Parhondalian Jawa Dipar | 99° 14' 16.877" E | 2° 51' 26.317" N | 0.28 | 0.28 | 5.04 | NL | 17/03/2020 |
| 4437 | Wanto 3 | Parhondalian Jawa Dipar | 99° 14' 57.853" E | 2° 50' 20.017" N | 1.70 | 1.70 | 30.60 | NL | 17/03/2020 |
| 4438 | Wardik 1 | Maligas Tongah | 99° 8' 41.820" E | 2° 50' 1.855" N | 0.35 | 0.35 | 6.30 | NL | 17/03/2020 |
| 4439 | Wardik 2 | Maligas Tongah | 99° 8' 34.748" E | 2° 50' 8.555" N | 0.18 | 0.18 | 3.24 | NL | 17/03/2020 |
| 4440 | Wardik 3 | Maligas Tongah | 99° 9' 4.849" E | 2° 50' 35.648" N | 0.26 | 0.26 | 4.68 | NL | 17/03/2020 |
| 4441 | Wardiono | Maligas Tongah | 99° 8' 21.270" E | 2° 50' 4.136" N | 0.71 | 0.71 | 12.78 | NL | 17/03/2020 |
| 4442 | Warilan 1 | Bandar Tongah | 99° 13' 22.165" E | 3° 5' 54.844" N | 0.21 | 0.21 | 3.78 | NL | 17/03/2020 |
| 4443 | Warilan 2 | Bandar Tongah | 99° 13' 29.772" E | 3° 6' 2.116" N | 0.05 | 0.05 | 0.90 | NL | 17/03/2020 |
| 4444 | Warino | Maligas Tongah | 99° 9' 8.687" E | 2° 50' 30.119" N | 0.28 | 0.28 | 5.04 | NL | 17/03/2020 |
| 4445 | Waris Hendratno 1 | Bahjambi III | 99° 11' 5.851" E | 2° 54' 57.448" N | 0.26 | 0.26 | 4.68 | NL | 17/03/2020 |
| 4446 | Waris Hendratno 2 | Bahjambi III | 99° 9' 59.855" E | 2° 54' 44.303" N | 0.26 | 0.26 | 4.68 | NL | 17/03/2020 |
| 4447 | Waris Hendratno 3 | Bahjambi III | 99° 10' 58.753" E | 2° 54' 55.896" N | 0.30 | 0.30 | 5.40 | NL | 17/03/2020 |
| 4448 | Waris Hendratno 4 | Bahjambi III | 99° 10' 12.721" E | 2° 54' 48.141" N | 0.28 | 0.28 | 5.04 | NL | 17/03/2020 |

BSI Services Malaysia Sdn Bhd
Co. Reg 200801003189
Suite 29.01 Level 29,
The Gardens North Tower,
Mid Valley City,
Lingkaran Syed Putra,
59200 Kuala Lumpur

T: +6 03 9212 9638
F: +6 03 9212 9639
info.malaysia@bsigroup.com
bsigroup.com/en-MY





Inspiring trust for a more resilient world.

Public

| | | | | | | | | | |
|------|---------------------------------|--------------------|-------------------|------------------|------|------|-------|----|------------|
| 4449 | Waris Hendratno 5 | Bahjambi III | 99° 10' 9.034" E | 2° 54' 52.530" N | 0.57 | 0.57 | 10.26 | NL | 17/03/2020 |
| 4450 | Waris Hendratno 6 | Bahjambi III | 99° 10' 4.691" E | 2° 54' 57.423" N | 0.38 | 0.38 | 6.84 | NL | 17/03/2020 |
| 4451 | Waris Hendratno 7 | Bahjambi III | 99° 10' 30.257" E | 2° 54' 38.425" N | 0.24 | 0.24 | 4.32 | NL | 17/03/2020 |
| 4452 | Warsidi 1 | Maligas Tongah | 99° 9' 10.110" E | 2° 50' 21.983" N | 0.26 | 0.26 | 4.68 | NL | 17/03/2020 |
| 4453 | Warsidi 2 | Maligas Tongah | 99° 8' 35.459" E | 2° 50' 21.245" N | 0.52 | 0.52 | 9.36 | NL | 17/03/2020 |
| 4454 | Warsidi 3 | Maligas Tongah | 99° 8' 57.041" E | 2° 49' 52.527" N | 0.14 | 0.14 | 2.52 | NL | 17/03/2020 |
| 4455 | Wartik 1 | Maligas Tongah | 99° 8' 45.147" E | 2° 50' 2.719" N | 0.19 | 0.19 | 3.42 | NL | 17/03/2020 |
| 4456 | Wartik 2 | Maligas Tongah | 99° 8' 54.967" E | 2° 50' 31.278" N | 0.14 | 0.14 | 2.52 | NL | 17/03/2020 |
| 4457 | Wartik 3 | Maligas Tongah | 99° 8' 43.514" E | 2° 50' 34.955" N | 0.54 | 0.54 | 9.72 | NL | 17/03/2020 |
| 4458 | Wartik 4 | Maligas Tongah | 99° 8' 26.132" E | 2° 50' 7.168" N | 0.24 | 0.24 | 4.32 | NL | 17/03/2020 |
| 4459 | Wases | Bandar Tongah | 99° 13' 26.204" E | 3° 6' 1.700" N | 0.18 | 0.18 | 3.24 | NL | 17/03/2020 |
| 4460 | Washinton Silalahi 1 | Jawa Tengah I | 99° 11' 2.889" E | 2° 50' 44.531" N | 0.25 | 0.25 | 4.50 | NL | 17/03/2020 |
| 4461 | Washinton Silalahi 2 | Jawa Tengah I | 99° 10' 20.516" E | 2° 51' 6.691" N | 0.34 | 0.34 | 6.12 | NL | 17/03/2020 |
| 4462 | Washinton Silalahi 3 | Jawa Tengah I | 99° 10' 16.781" E | 2° 51' 1.854" N | 0.19 | 0.19 | 3.42 | NL | 17/03/2020 |
| 4463 | Wasinton Siahaan | Bahjambi III | 99° 9' 55.829" E | 2° 54' 55.508" N | 0.32 | 0.32 | 5.76 | NL | 17/03/2020 |
| 4464 | Wasita | Maligas Tongah | 99° 8' 33.258" E | 2° 50' 3.074" N | 0.14 | 0.14 | 2.52 | NL | 17/03/2020 |
| 4465 | Waslim | Tonduhan | 99° 12' 18.762" E | 2° 49' 59.956" N | 0.24 | 0.24 | 4.32 | NL | 17/03/2020 |
| 4466 | Waslin Siahaan | Bahjambi III | 99° 10' 53.716" E | 2° 54' 45.690" N | 0.85 | 0.85 | 15.30 | NL | 17/03/2020 |
| 4467 | Waster Manurung | Saribu Asih | 99° 9' 27.886" E | 2° 49' 9.727" N | 0.25 | 0.25 | 4.50 | NL | 17/03/2020 |
| 4468 | Waty Tampubolon | Panombean Marjanji | 99° 12' 26.573" E | 2° 51' 22.340" N | 0.15 | 0.15 | 2.70 | NL | 17/03/2020 |
| 4469 | Weldi Sitorus 1 | Hutapadang | 99° 16' 37.321" E | 2° 47' 36.371" N | 1.05 | 1.05 | 18.90 | NL | 17/03/2020 |
| 4470 | Weldi Sitorus 2 | Hutapadang | 99° 16' 56.709" E | 2° 47' 40.502" N | 0.50 | 0.50 | 9.00 | NL | 17/03/2020 |
| 4471 | Weldi Sitorus 3 | Hutapadang | 99° 16' 31.913" E | 2° 47' 39.800" N | 0.48 | 0.48 | 8.64 | NL | 17/03/2020 |
| 4472 | Weldi Sitorus 4 | Hutapadang | 99° 16' 38.271" E | 2° 47' 3.867" N | 0.06 | 0.06 | 1.08 | NL | 17/03/2020 |
| 4473 | Welman Sirait 1 | Saribu Asih | 99° 9' 28.395" E | 2° 49' 37.304" N | 1.00 | 1.00 | 18.00 | NL | 17/03/2020 |
| 4474 | Welman Sirait 2 | Saribu Asih | 99° 9' 11.215" E | 2° 49' 52.914" N | 0.72 | 0.72 | 12.96 | NL | 17/03/2020 |
| 4475 | Welson Pardede 1 | Jawa Tengah I | 99° 10' 57.997" E | 2° 51' 3.117" N | 0.41 | 0.41 | 7.38 | NL | 17/03/2020 |
| 4476 | Welson Pardede 2 | Jawa Tengah I | 99° 10' 52.192" E | 2° 51' 1.163" N | 0.46 | 0.46 | 8.28 | NL | 17/03/2020 |
| 4477 | Wenni Krisnawati Siahaan | Hutapadang | 99° 16' 43.855" E | 2° 47' 25.487" N | 1.57 | 1.57 | 28.26 | NL | 17/03/2020 |
| 4478 | Wesly Pardomuan Sinaga 1 | Gonting Sidodadi | 99° 17' 54.263" E | 2° 52' 15.623" N | 0.66 | 0.66 | 11.88 | NL | 17/03/2020 |
| 4479 | Wesly Pardomuan Sinaga 2 | Gonting Sidodadi | 99° 17' 31.051" E | 2° 51' 46.370" N | 0.62 | 0.62 | 11.16 | NL | 17/03/2020 |
| 4480 | Westen Sitorus 1 | Jawa Tengah II | 99° 11' 11.546" E | 2° 50' 22.472" N | 0.25 | 0.25 | 4.50 | NL | 17/03/2020 |
| 4481 | Westen Sitorus 2 | Jawa Tengah II | 99° 11' 23.348" E | 2° 50' 14.825" N | 0.70 | 0.70 | 12.60 | NL | 17/03/2020 |
| 4482 | Widi Harianto | Tonduhan | 99° 12' 4.583" E | 2° 49' 55.761" N | 0.24 | 0.24 | 4.32 | NL | 17/03/2020 |
| 4483 | Widner Siahaan 1 | Saribu Asih | 99° 7' 52.896" E | 2° 48' 46.245" N | 0.32 | 0.32 | 5.76 | NL | 17/03/2020 |
| 4484 | Widner Siahaan 2 | Saribu Asih | 99° 8' 1.655" E | 2° 48' 7.005" N | 1.25 | 1.25 | 22.50 | NL | 17/03/2020 |
| 4485 | Widner Siahaan 3 | Saribu Asih | 99° 7' 57.801" E | 2° 48' 38.756" N | 0.80 | 0.80 | 14.40 | NL | 17/03/2020 |
| 4486 | Wilfret Melka Alna Tampubolon 1 | Saribu Asih | 99° 9' 24.699" E | 2° 49' 41.411" N | 1.47 | 1.47 | 26.46 | NL | 17/03/2020 |

BSI Services Malaysia Sdn Bhd
Co. Reg 200801003189
Suite 29.01 Level 29,
The Gardens North Tower,
Mid Valley City,
Lingkaran Syed Putra,
59200 Kuala Lumpur

T: +6 03 9212 9638
F: +6 03 9212 9639
info.malaysia@bsigroup.com
bsigroup.com/en-MY



Public

| | | | | | | | | | |
|--------------|---------------------------------|-------------------|-------------------|------------------|----------|----------|-----------|----|------------|
| 4487 | Wilfret Melka Alna Tampubolon 2 | Saribu Asih | 99° 9' 31.668" E | 2° 49' 31.004" N | 0.17 | 0.17 | 3.06 | NL | 17/03/2020 |
| 4488 | Wilfret Melka Alna Tampubolon 3 | Saribu Asih | 99° 9' 28.916" E | 2° 49' 24.874" N | 0.49 | 0.49 | 8.82 | NL | 17/03/2020 |
| 4489 | Wilfret Melka Alna Tampubolon 4 | Saribu Asih | 99° 9' 22.858" E | 2° 49' 38.679" N | 0.43 | 0.43 | 7.74 | NL | 17/03/2020 |
| 4490 | Wilson Butar Butar 1 | Tonduhan | 99° 11' 15.608" E | 2° 49' 44.465" N | 0.83 | 0.83 | 14.94 | NL | 17/03/2020 |
| 4491 | Wilson Butar Butar 2 | Tonduhan | 99° 12' 4.209" E | 2° 49' 47.443" N | 0.53 | 0.53 | 9.54 | NL | 17/03/2020 |
| 4492 | Wilson Sitorus 1 | Gonting Sidodadi | 99° 17' 30.719" E | 2° 51' 42.478" N | 1.23 | 1.23 | 22.14 | NL | 17/03/2020 |
| 4493 | Wilson Sitorus 2 | Gonting Sidodadi | 99° 18' 2.065" E | 2° 51' 24.391" N | 0.09 | 0.09 | 1.62 | NL | 17/03/2020 |
| 4494 | Wito | Bandar Tongah | 99° 13' 5.193" E | 3° 6' 26.957" N | 0.63 | 0.63 | 11.34 | NL | 17/03/2020 |
| 4495 | Yanti Sitorus | Tonduhan | 99° 12' 5.132" E | 2° 50' 23.194" N | 0.23 | 0.23 | 4.14 | NL | 17/03/2020 |
| 4496 | Yatiman 1 | Buntu Turunan | 99° 10' 5.302" E | 2° 46' 46.125" N | 1.60 | 1.60 | 28.80 | NL | 17/03/2020 |
| 4497 | Yatiman 2 | Buntu Turunan | 99° 10' 2.439" E | 2° 46' 40.493" N | 1.84 | 1.84 | 33.12 | NL | 17/03/2020 |
| 4498 | Yimmy Recksond P. Parhusip 1 | Bandar Tongah | 99° 13' 12.778" E | 3° 5' 48.681" N | 0.38 | 0.38 | 6.84 | NL | 17/03/2020 |
| 4499 | Yimmy Recksond P. Parhusip 2 | Bandar Tongah | 99° 13' 9.139" E | 3° 5' 46.129" N | 0.48 | 0.48 | 8.64 | NL | 17/03/2020 |
| 4500 | Yitro Tuan Nagori Musa Manurung | Hutapadang | 99° 16' 47.958" E | 2° 47' 29.190" N | 1.21 | 1.21 | 21.78 | NL | 17/03/2020 |
| 4501 | Yoki Hermansyah 1 | Tonduhan | 99° 12' 6.842" E | 2° 49' 56.554" N | 0.40 | 0.40 | 7.20 | NL | 17/03/2020 |
| 4502 | Yoki Hermansyah 2 | Tonduhan | 99° 12' 2.973" E | 2° 49' 52.762" N | 0.19 | 0.19 | 3.42 | NL | 17/03/2020 |
| 4503 | Yosia Ginting 1 | Saribu Asih | 99° 10' 19.803" E | 2° 49' 56.961" N | 0.35 | 0.35 | 6.30 | NL | 17/03/2020 |
| 4504 | Yosia Ginting 2 | Saribu Asih | 99° 10' 4.007" E | 2° 50' 13.396" N | 0.32 | 0.32 | 5.76 | NL | 17/03/2020 |
| 4505 | Yosia Ginting 3 | Saribu Asih | 99° 10' 9.290" E | 2° 50' 14.108" N | 0.24 | 0.24 | 4.32 | NL | 17/03/2020 |
| 4506 | Zona Siahaan | Tanjung Pasir | 99° 10' 44.599" E | 2° 52' 24.840" N | 0.50 | 0.50 | 9.00 | NL | 17/03/2020 |
| 4507 | Zulianto | Bahjambi III | 99° 10' 25.988" E | 2° 54' 38.279" N | 0.67 | 0.67 | 12.06 | NL | 17/03/2020 |
| 4508 | Zulkifli Damanik 1 | Dolok Parmonangan | 99° 12' 56.986" E | 3° 7' 4.226" N | 0.80 | 0.80 | 14.40 | NL | 17/03/2020 |
| 4509 | Zulkifli Damanik 2 | Dolok Parmonangan | 99° 12' 58.608" E | 3° 6' 58.778" N | 0.36 | 0.36 | 6.48 | NL | 17/03/2020 |
| 4510 | Zulkifli Damanik 3 | Dolok Parmonangan | 99° 13' 0.472" E | 3° 7' 1.092" N | 0.22 | 0.22 | 3.96 | NL | 17/03/2020 |
| TOTAL | | | | | 2,978.57 | 2,978.57 | 53,614.26 | | |

Note: L – memiliki Liability; NL – tidak memiliki Liability

Organisasi Anggota Petani untuk sertifikasi tidak termasuk pengembangan penanaman baru Sebagai konsekuensi tidak melewati proses New Planting Procedure

Untuk menavigasi detail RaCP, informasi lebih lanjut terkait dengan potensi pertanggungjawaban dapat ditemukan dari situs web (<https://www.rspo.org/certification/remediation-and-compensation/racp-tracker>)

Public

3. Peta Lokasi Perkumpulan Pekebun Kelapa Sawit Berkelanjutan Bintang Simalungun

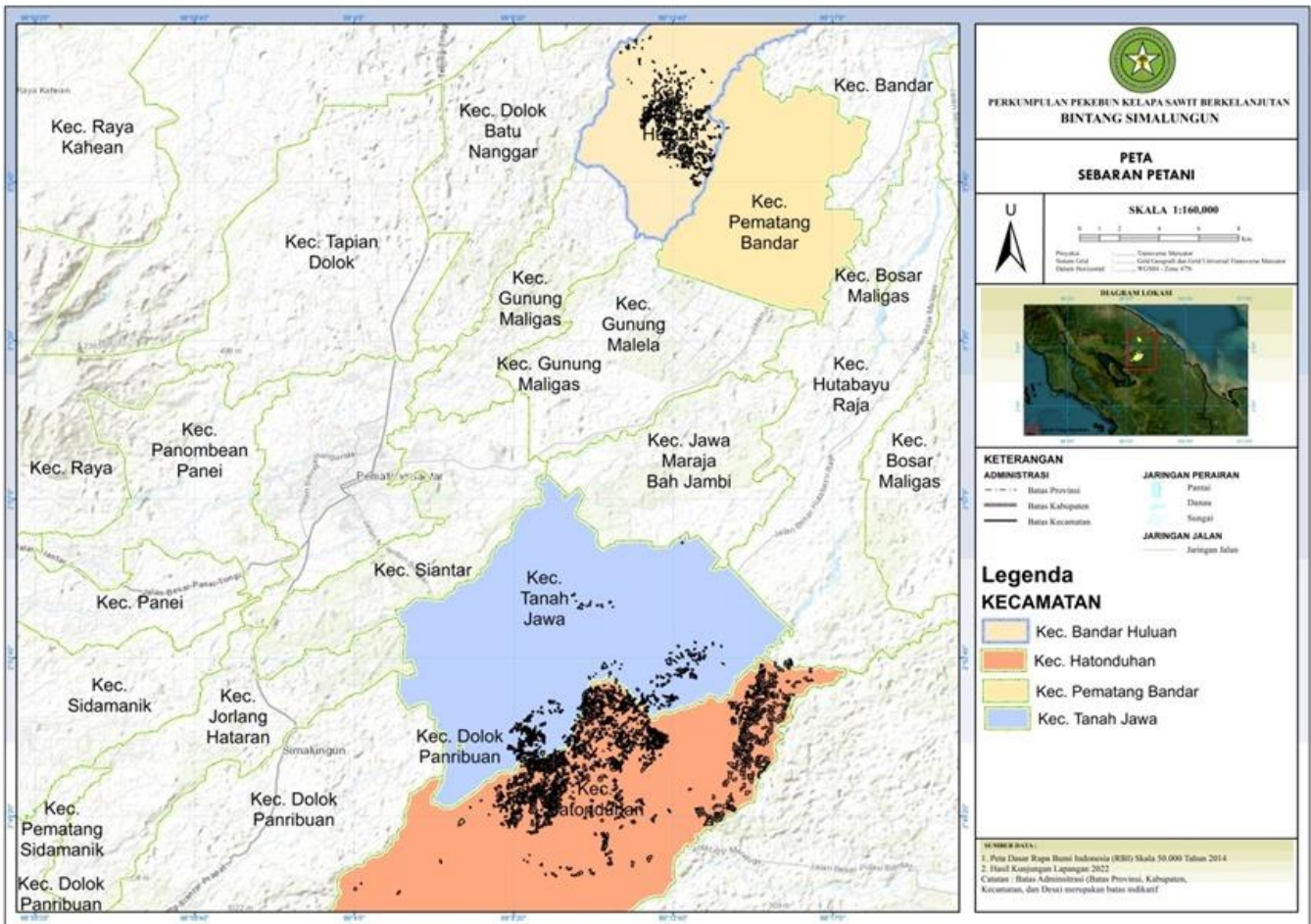

BSI Services Malaysia Sdn. Bhd. Adalah Lembaga terakreditasi yang menyediakan jasa sertifikasi RSPO P&C dan RSPO SCCS pihak ketiga yang independen. BSI Malaysia adalah anak perusahaan BSI Group. perusahaan Royal Charter Kerajaan Inggris. BSI adalah merk terpercaya di dunia dalam penyediaan solusi perkembangan bisnis dengan lebih dari 86.000 klien pada lebih dari 193 negara di seluruh dunia. Misi BSI adalah untuk membagikan pengetahuan, inovasi dan praktek-praktek terbaik yang membantu organisasi dalam membuat kesempurnaan sebagai kebiasaan. BSI adalah Badan Standardisasi Nasional di Kerajaan Inggris. BSI Services Malaysia Sdn. Bhd. Memiliki kantor dengan afiliasi RSPO di Indonesia, Australia, China dan India.

Tim audit untuk audit ini akan terdiri atas:

| Tim Audit | Peran / Area Persyaratan | Kualifikasi dan Pengalaman |
|----------------------|--|---|
| Yudwi Wisnu Rahmanto | Team Leader Mengaudit aspek Pengelolaan Lingkungan, Gas Rumah Kaca dan Nilai Konservasi Tinggi, Penilaian Dampak. | Edukasi: Sarjana Kehutanan dari Universitas Gadjah Mada, Yogyakarta. Pengalaman kerja: Pengalaman kerja 7 bulan di industri perkebunan kelapa sawit sebagai Agronomy Field Assistant. Pengalaman kerja 11 tahun sebagai Sustainability Auditor untuk |

Public

| | | |
|---------------------|---|---|
| | | <p>beberapa standar, termasuk Sustainable Forest Management by FSC FM/COC Scheme, RSPO, ISPO, Coffee And Farmer Equity (C.A.F.E Practices) Starbucks, Organic Standard (EU, NOP, JAS) for Coffee Farmers dan Organic Exchange for Textile</p> <p>Pelatihan-pelatihan: Telah mengikuti dan menyelesaikan Endorsed RSPO P&C Lead Auditor Training Course, RSPO NEXT, ISPO Auditor/Lead Auditor Course, RSPO P&C Social and Labour Standards and the Mechanics of Social Auditing Training, SMETA Requirements Training, ISO 9001:2008 Auditor/Lead Auditor Course, GIS-Basic Mapping and Spatial Analysis, Timber Legality Assurance System (SVLK), Verification Organization Training C.A.F.E Practices (Starbucks), UTZ Programme, High Conservation Value (HCV) Training, Sustainability Reporting Assurance Training, Introductory Course for High Conservation Value and High Carbon Stock (HCS) in Oil Palm Plantation, RSPO ISH Standard Training Course and Endorsed RSPO Supply Chain Lead Auditor Training Course.</p> <p>Kemampuan berbahasa: Lancar berbahasa Indonesia dan Bahasa Inggris.</p> |
| <p>Edy Widodo</p> | <p>Anggota Tim</p> <p>Mengaudit aspek legalitas, komitmen organisasi, perencanaan jangka panjang dan perbaikan berkelanjutan.</p> | <p>Edukasi: Sarjana Teknologi Pertanian dari Universitas Padjadjaran, Bandung.</p> <p>Pengalaman Kerja: Pengalaman kerja 8 tahun di industri perkebunan kelapa sawit sebagai Agronomis dan Asisten Manager di beberapa perusahaan. Pengalaman kerja 9 tahun sebagai RSPO/ISPO auditor.</p> <p>Pelatihan-pelatihan: Telah mengikuti dan menyelesaikan pelatihan-pelatihan ISO 9001 Lead Auditor Course, ISPO endorsed auditor course, Understanding ISO 14001 training, Auditing ISO 14001: 2004 training, Endorsed RSPO Supply Chain Certification Lead Auditor Course, Endorsed RSPO P&C Lead Auditor Course, SMETA Requirements Training, Introductory Course for High Conservation Value dan High Carbon Stock (HCS) in Oil Palm Plantation.</p> <p>Kemampuan berbahasa: Berbahasa Indonesia dan berbahasa Inggris.</p> |
| <p>Eko Purwanto</p> | <p>Anggota Tim</p> <p>Dalam audit ini melakukan penilaian aspek praktek-praktek terbaik untuk pengelolaan Kebun, Prosedur Organisasi, Kesejahteraan Pekerja, Konsultasi dengan Pekerja.</p> | <p>Edukasi: Sarjana Kehutanan dari Departemen Konservasi Hutan, Fakultas Kehutanan, Institut Pertanian Bogor (IPB).</p> <p>Pengalaman Kerja: Pengalaman kerja lebih dari 9 tahun di industri perkebunan kelapa sawit dengan jabatan terakhir sebagai Estate Manager. Memiliki pengalaman kerja dalam penerapan praktek terbaik untuk perkebunan termasuk Pengendalian Hama Terpadu dan Penggunaan Pestisida Terbatas. Pengalaman kerja 10 tahun sebagai auditor untuk ISO9001, RSPO dan ISPO.</p> <p>Pelatihan-pelatihan: Telah mengikuti dan menyelesaikan pelatihan-pelatihan SMETA Requirements Training, ISPO Permentan 38/2020, Introductory Course for High Conservation Value and High Carbon Stock (HCS) in Oil Palm Plantation, CQI and IRCA Certified ISO 45001:2018 Lead Auditor Training Course, ISO 37001:2016 Anti-bribery Management System Implementing Training Course, RSPO P&C 2018 Refresher Training, Sustainability Reporting Assurance Training, RSPO P&C</p> |

Public

| | | |
|--------------------------|--|---|
| | | <p>Lead Auditor Refresher Course, RSPO Supply Chain Certification Refresher Course, RSPO NEXT Training Course For Lead Auditor by RSPO Secretariat, Elaborating on the RSPO P&C Social and Labour Standards and the Mechanics of Social Auditing, RABQSA accredited Lead Auditor Training of Environment Management System, Endorsed RSPO Green House Gas (GHG) Training for Trainer, Endorsed RSPO P&C Lead Auditor Training, Understanding Environmental Management System (EMS), Indonesia Sustainable Palm Oil (ISPO) Lead Auditor Training, Endorsed RSPO Supply Chain Certification (SCC) Lead Auditor Training, RABQSA accredited Lead Auditor Training of Quality Management System.</p> <p>Kemampuan berbahasa: Berbahasa Indonesia dan berbahasa Inggris.</p> |
| <p>Mujinius Jalaraya</p> | <p>Anggota Tim Mengaudit aspek ICS dan konsultasi pemangku kepentingan</p> | <p>Edukasi: Sarjana Kehutanan dari Jurusan Konservasi Sumberdaya Hutan dan Ekowisata, Institut Pertanian Bogor.</p> <p>Pengalaman Kerja: Pengalaman kerja 6 tahun di industri perkebunan kelapa sawit sebagai Asisten SHE di PT. Astra Agro Lestari Tbk dan Sustainability Supervisor di Teladan Prima Group. Pengalaman kerja 8 tahun sebagai RSPO Auditor / Lead Auditor.</p> <p>Pelatihan-pelatihan: Telah mengikuti dan menyelesaikan pelatihan-pelatihan ISO 9001 Lead Auditor course, ISPO Lead Auditor course, Endorsed RSPO P&C Lead Auditor course, Endorsed RSPO SCCS Lead Auditor course, Introductory Course for High Conservation Value and High Carbon Stock (HCS) in Oil Palm Plantation, ISO 14001 Internal Auditor Training, ISO 45001 Lead Auditor course, OHS Expert Training, SMETA Requirements Training.</p> <p>Kemampuan berbahasa: Berbahasa Indonesia dan berbahasa Inggris.</p> |

Sebagai bentuk persiapan menghadapi audit, para pemangku kepentingan terkait diundang untuk memberikan masukan tertulis terkait penilaian audit ini dengan cara memberikan komentar terkait aspek-aspek terkait di dalam unit sertifikasi. Topik yang dapat Anda komentari seperti berikut, namun tidak terbatas pada:

- Perlindungan dan Konservasi lingkungan
- Hak Asasi Manusia & Kesejahteraan Pekerja
- Peluang untuk mendapatkan pekerjaan
- Pendekatan organisasi untuk Pengembangan Masyarakat
- Hubungan Anda dengan organisasi
- Partisipasi dalam pengambilan keputusan
- Persetujuan atas dasar informasi di awal tanpa paksaan (PADIATAPA)
- Saran untuk perbaikan

Komentar-komentar yang diterima dalam 30 hari sejak surat tertanggal surat ini akan dipertimbangkan dalam proses penilaian audit. Mohon masukkan detail-detail terkait bilamana kami perlu menghubungi anda untuk klarifikasi atau menindaklanjuti isu-isu yang anda layangkan.

Nama: Email:
Posisi: Nomor Telepon:

Apabila Anda ingin komentar-komentar anda diperlakukan secara rahasia atau tetap anonym, mohon tuliskan "RAHASIA" dalam balasan anda. Anda dapat juga menyampaikan komentar-komentar secara langsung kepada:

Public

Scheme Manager:

Dr. Chaiyaporn Seekao
BSI Services Malaysia Sdn. Bhd.
Suite 29.01 Level 29 The Gardens North
Tower, Mid Valley City Lingkaran Syed Putra
59200 Kuala Lumpur
Federal Territory, Malaysia
Faks : +603 9212 9639
Email : Chaiyaporn.Seekao@bsigroup.com

DAN / ATAU**Detail Auditee:**

Bpk. Anggiat Marpaung
Perkumpulan Pekebun Kelapa Sawit Berkelanjutan
Bintang Simalungun
Huta IV Suhimahasar, Nagori Tanjung Pasir,
Kecamatan Tanah Jawa, Kabupaten Simalungun,
Provinsi Sumatera Utara, Indonesia
Faks : -
Email : ppksbbs@gmail.com

Kami mengucapkan terimakasih atas komentar-komentar Anda.

Salam hormat,

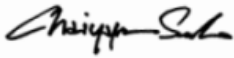

.....
Chaiyaporn Seekao, Ph.D
Technical and Compliance Manager – Food
(RSPO)
BSI Services Malaysia Sdn Bhd