



Bureau Veritas Certification (M) Sdn Bhd

Lot 19.01 & 19.02, 19th Floor,
Menara KH, Jalan Sultan Ismail
50250 Kuala Lumpur,
Malaysia

Date of Notification: **28 December 2022**

Dear Interested Parties,

Public Notification: RSPO RISS Re-Certification (Milestone B) of Phanom Land Settlement Cooperatives Limited (RSPO Membership: 1-0226-17-000-00)

Bureau Veritas Certification (M) Sdn Bhd. has been appointed by Phanom Land Settlement Cooperatives Limited, with RSPO membership number 1-0226-17-000-00 to perform RISS Re-Certification (Milestone B) audit at Phanom Land Settlement Cooperatives Limited, located at 308 Tambon Phanom, Amphoe Phanom, Surat Thani Province 84250 Thailand. The audit will be conducted from 6-14 February 2023 against the requirements of:

- RSPO Independent Smallholder Standard 2019, using Supply Chain Model Identity Preserved (IP)

RSPO PO ID number of the Group is: RSPO_PO1000007391

Independent Smallholder background

They are a group of oil palm farmer located at 308 Tambon Phanom, Amphoe Phanom, Surat Thani Province 84250 Thailand. They are interested to produce sustainable palm oil under the RSPO standard.

Information of the production data to be assessed on the Group Manager and ISH members are as follows:

1. Group Manager information

Name of Group Manager	Location	GPS Reference		No. of Smallholders	Area summary		Projected FFB Production (MT/year)
		Latitude	Longitude		Total Titles (Ha)	*Planted Area (Ha)	
Phanom Land Settlement Cooperatives Limited	308 Tambon Phanom, Amphoe Phanom, Surat Thani Province 84250 Thailand	8.8508333	98.80745	1,211	4,648.49	3,577.36	66,554.78

Bureau Veritas Certification (M) Sdn Bhd

Lots 19.01 & 19.02, 19th Floor, Menara KH, Jalan Sultan Ismail, 50250 Kuala Lumpur, Malaysia
Tel: +603 2733 7700 Fax: +603-2733 7701 Website: www.bureauveritas.com



2. Independent Smallholders information (to refer Annex 1)

Number of farmers / members	Location	GPS Reference		Projected FFB Production (MT/year)	Area Summary (Ha)	Any Liabilities?
		Latitude	Longitude		Certified / Planted Area	
1,211	Refer to Annex 1	Refer to Annex 1	Refer to Annex 1	66,554.78	4,648.49/3,577.36	<p>The report aims to analyze the land use change and establish the compensation liability for Phanom Land Settlement Cooperatives Limited with 2 report (19 May 2021 and 28 Apr 2022) respectively.</p> <p>Total certified members was 1,129 members, Simplified HCV assessment Completed since on 30 August 2019, Land Clearing after November 2005 without prior HCV assessment was completed, the Areas Cleared without Prior HCV Assessment since November 2005 performed on 03-Aug-2020, 128.72 Ha of Total Group Member areas require LUC Assessment (LUCA), 77.69 Ha of Total Group Member areas analysed by RSPO during LUCA (Ha), LUCA Report Completed on 19 May 2021, Result of LUC Analysis Methodology Review was passed, 1.95 Ha Final Conservation Liability and 0.20 ha of Environmental Remediation Areas</p> <p>The 82 separate landholdings with non-compliant land clearing are required for compensation liability analysis. The total area of all separate landholding with non-compliant land clearing is 506.67 ha. The raw NCLC is 266.99 ha, and the FCL is 0 ha A smallholder area was planted with oil palm within the riparian zone buffer. The total area that needs to be remediated is 1.43 ha.</p>

* Based on Smallholder Land Use Change Analysis (LUCA) for Phanom Land Settlement Cooperatives Limited, Prepared on 19 May 2021 and 28 April 2022

3. Location Map of the ISH Group



Phanom district

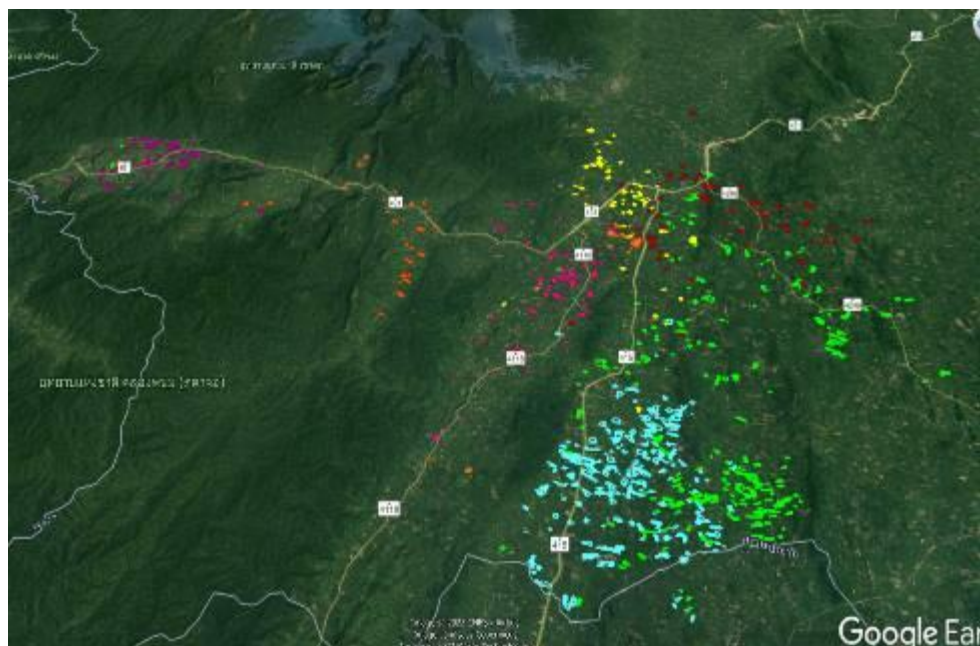

**Phanom
subdistrict
Phanom district**

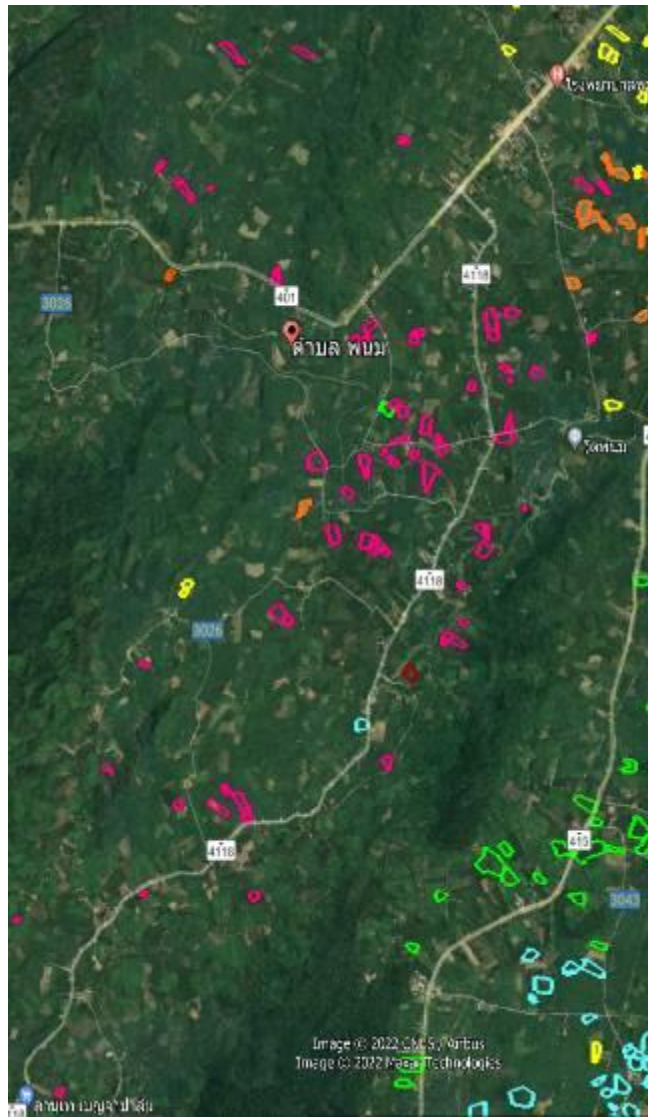

**Ton Yuan
subdistrict,
Phanom district**

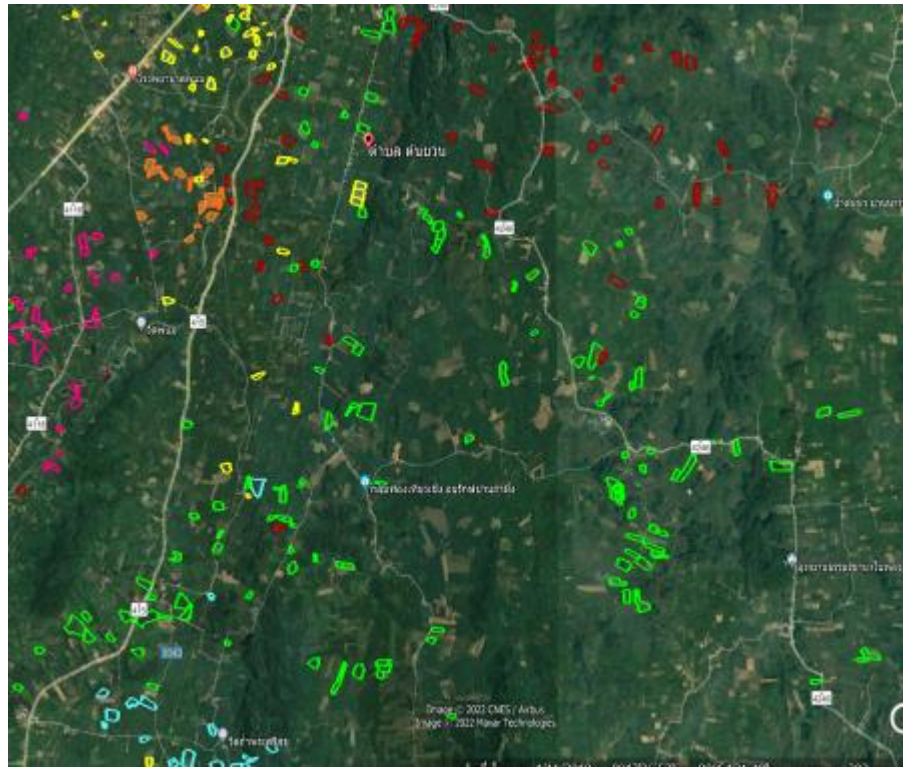

Phang Kan
subdistrict,
Phanom district

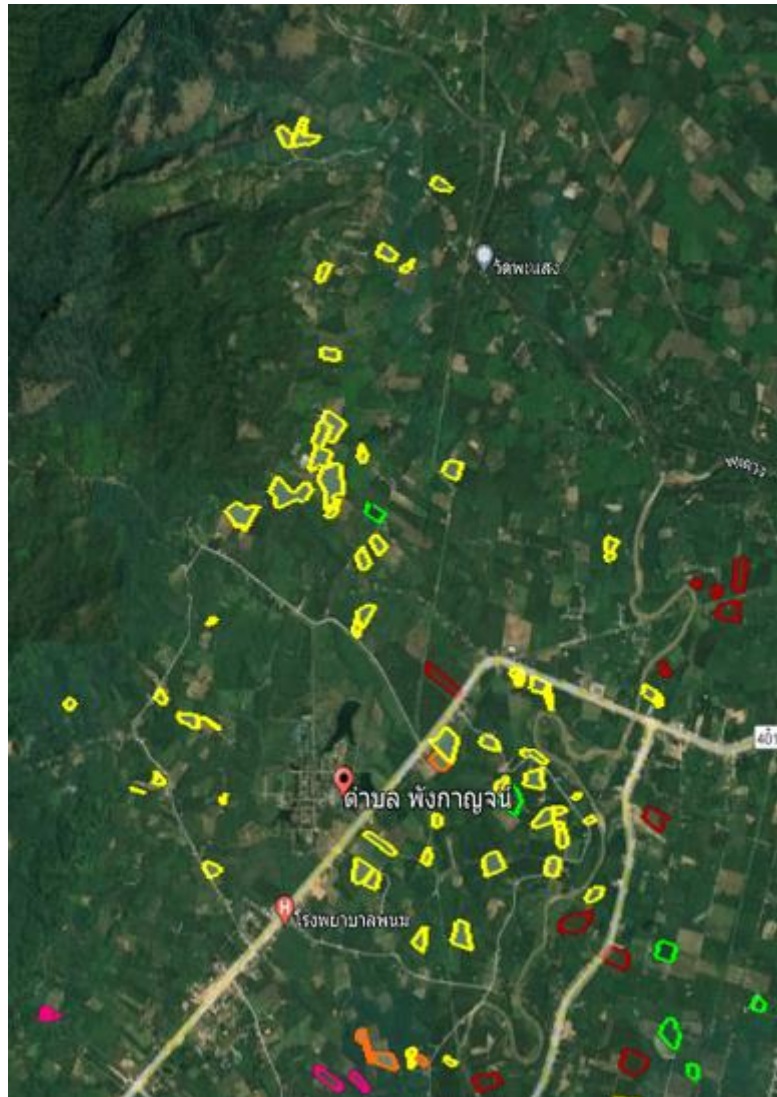

**Khlong Cha-un
subdistrict,
Phanom district**

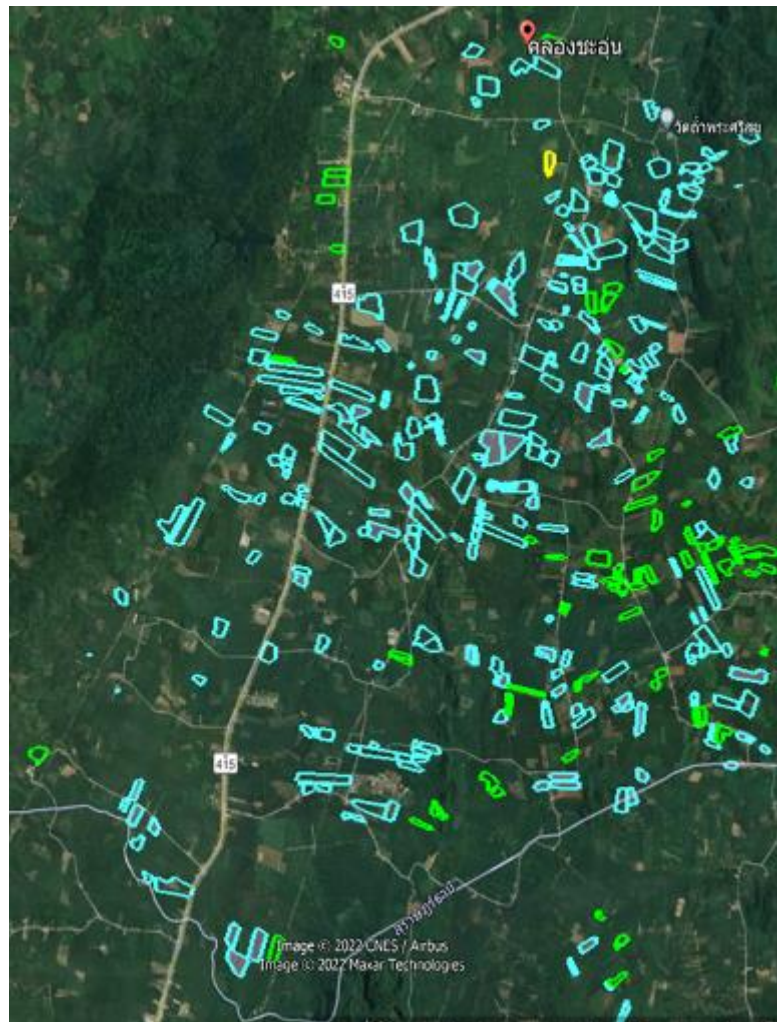

**Khlong Sok
subdistrict,
Phanom district**

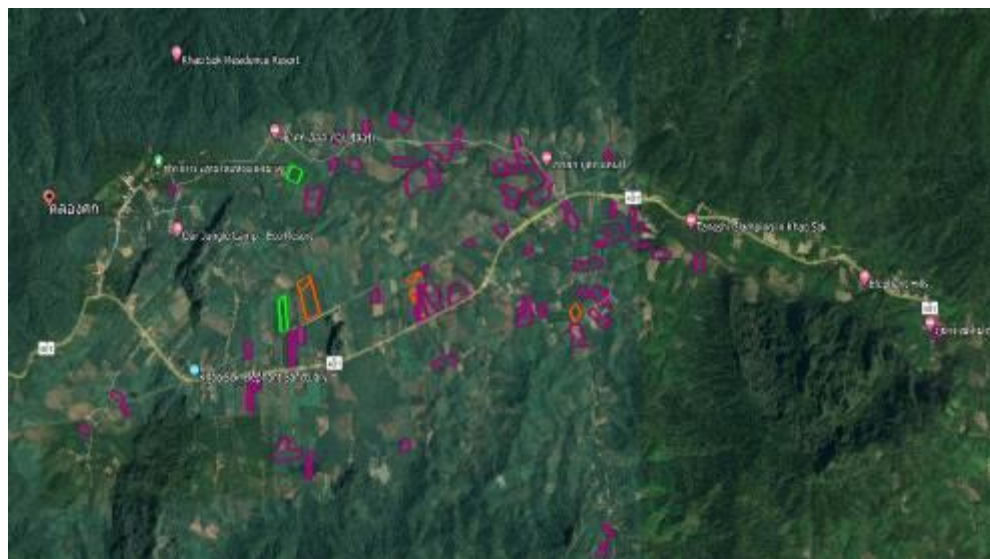

Phlu Thuean
subdistrict,
Phanom district

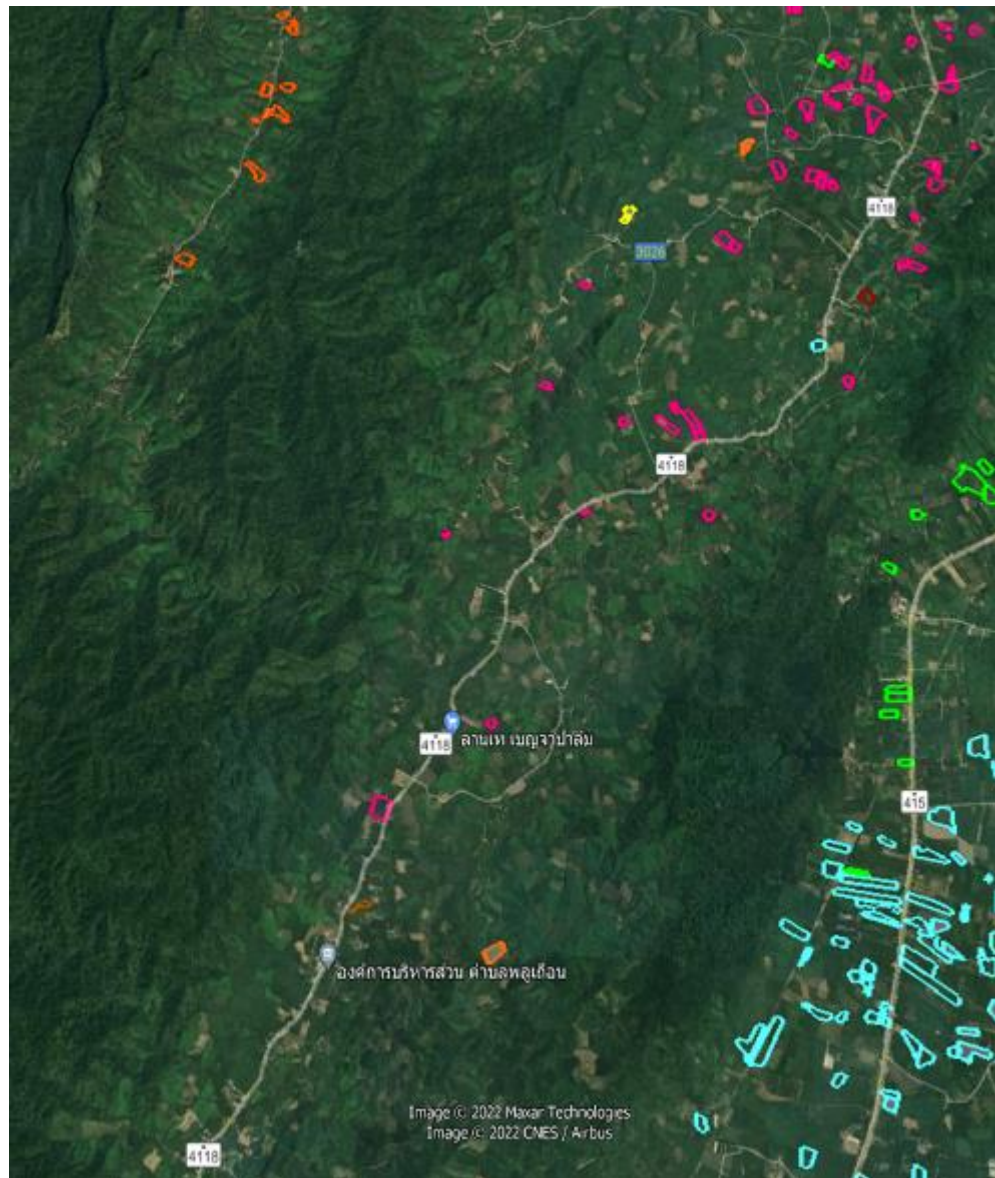

**Kanchanadit
district**

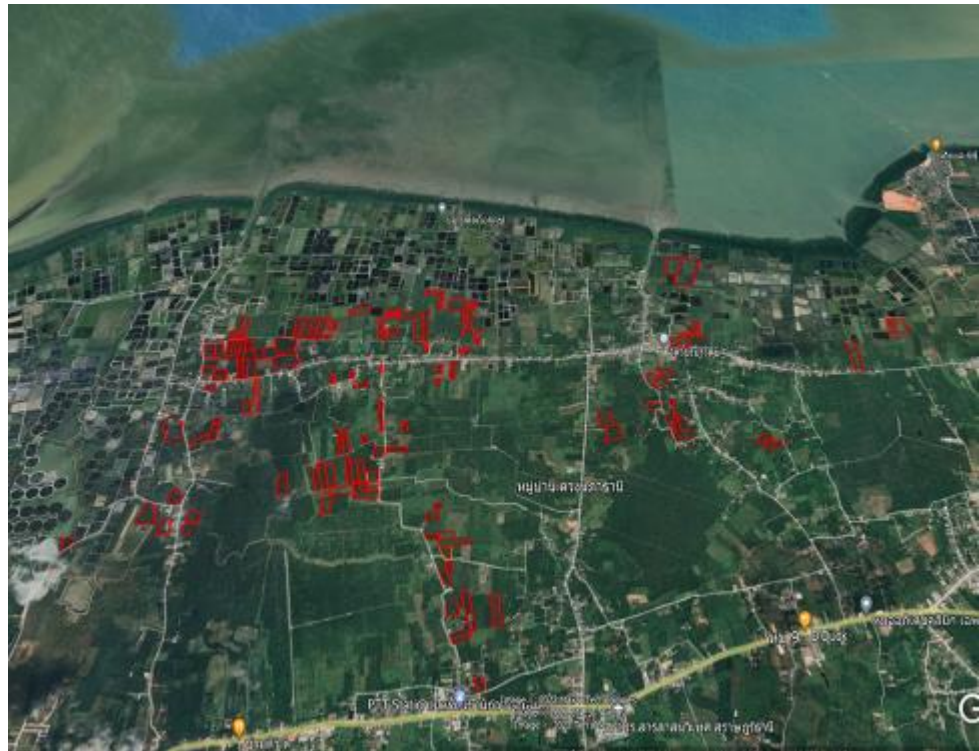

Vibhavadi district

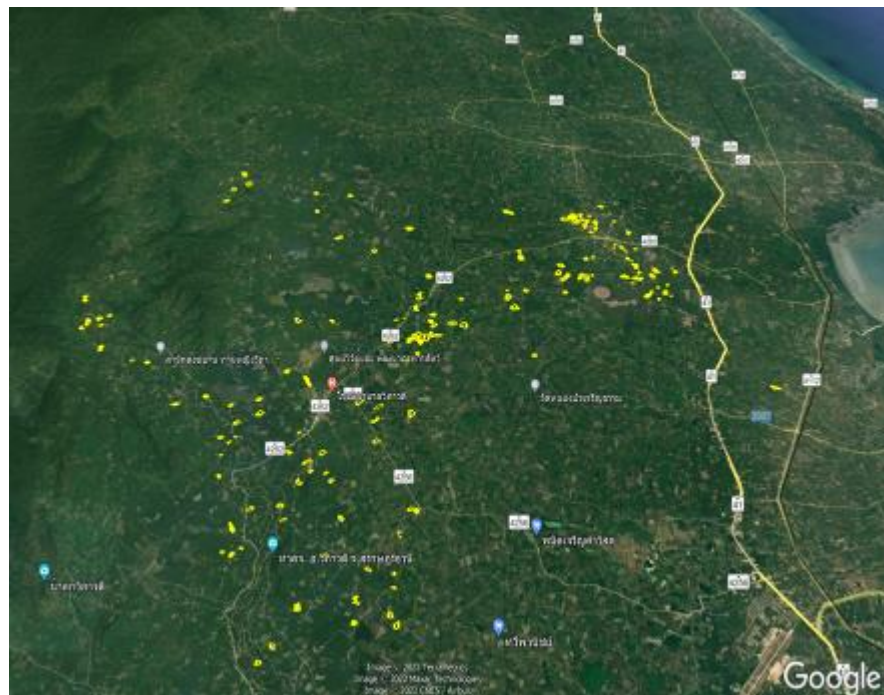



To indicate whether any of the estates in the management unit is undergoing the RaCP (Remediation and Compensation Procedure) process. If yes, to indicate the status. This information can be gained via the RaCP Tracker (<https://www.rspo.org/certification/remediation-and-compensation/racp-tracker>). Any enquiries in regards to liability shall be made directly to RSPO.

Assessment Team

Bureau Veritas Certification (M) Sdn Bhd is member of the Bureau Veritas, a global leader in Testing, Inspection and Certification (TIC), delivering high quality services to help clients meet the growing challenges of quality, safety, environmental protection and social responsibility. Established in 1828, Bureau Veritas has over 190 years of experience in providing various types of certifications and recognized and accredited by major national and international organizations.

The assessors assigned for this Re-Certification assessment will involve a team of auditors as follows:

- **Mr. Niyom Sanmano:** He will be in charge as lead auditor and responsible for auditing against RSPO standard RSPO P&C, HCV, regulatory, good agricultural practice, Integrated Pest Management, pesticide and fertilizer use, ecological and environmental as well as social aspect in plantation.
- **Mr Supiwat Nentakong (Environmental, Health & Safety, Legal/Laws and Social):** He will be involved with auditing of good agricultural practice, Integrated Pest Management, pesticide and fertilizer use, environmental management, regulatory, health and safety, and worker welfare and social issues in mill and plantation.
- **Mr. Wilit Muensroy (Environmental, Health & Safety, Legal/Laws and Social):** He will be involved with auditing of good agricultural practice, Integrated Pest Management, pesticide and fertilizer use, environmental management, regulatory, health and safety, and worker welfare and social issues in mill and plantation.

Invitation of all stakeholders:

Interested stakeholders are invited to provide comments or inputs regarding the following issues related to performance of the company and compliance of the company's with RSPO certification requirements.

- Ecological and environmental conservation
- Land acquisition process and/or land disputes
- Opportunity for employment, wage, overtime and piece wage
- Provision of housing, sanitation, amenities and educational support
- Community approach and community development
- Other issues pertaining to RSPO



Your comments or observations can be communicated through either a meeting with assessment team during the field audit or writing/email to BVC (see contact details below). Contact details for BVC and the auditee's representatives are as follow:

Bureau Veritas Certification

Mr. Niyom Sanmano
Bureau Veritas Certification (Thailand)
Limited
16th Floor, Bangkok Tower, 2170 New
Petchburi Road, Bangkok, Huaykwang,
Bangkok, 10310 Thailand
Tel: +66 2670 4800
Fax: +66 2 718 1941
Email: niyom.sanmano@bureauveritas.com

Phanom Land Settlement Cooperatives Limited

Mr.Tawat Lasakul / Group Manager
308 Tambon Phanom, Amphoe Phanom, Surat
Thani Province 84250 Thailand
Tel: +66 084-1845672
Fax : None.
Email : tawat.laskul@gmail.com

BVC appreciates comments received within 30 days from the date of this notification letter. Comments and inputs will be considered during the assessment. All received information will be kept confidential and only serves for BVC and RSPO. We thank you for your comments and feedbacks.

Yours sincerely,

Mr. Muhamad Iqbal bin Jailan

Product Manager – RSPO P&C



Annex 1: List of Independent Smallholder for Phanom Land Settlement Cooperatives Limited.

No	Member's ID	Smallholder's Name	Plot No.	Date Joining	GPS Coordinate		Location			Total Land Title Area (Ha)	Oil Palm Planted Area (Ha)
					Latitude	Longitude	Sub-District	District	Province		
1	PK1.59.001	Mr.Chusit Wichitchu	A	26-Apr-2016	8.83004581	98.82709948	Phang Kan	Phanom	Surat Thani	3.62	2.04
2	PK1.59.002	Mr.Manote Playsawat	A	26-Apr-2016	8.83820455	98.82717753	Phang Kan	Phanom	Surat Thani	1.79	1.39
		Mr.Manote Playsawat	B	26-Apr-2016	8.83716426	98.82696885	Phang Kan	Phanom	Surat Thani	2.35	1.45
		Mr.Manote Playsawat	C	26-Apr-2016	8.83816899	98.82853255	Phang Kan	Phanom	Surat Thani	0.78	0.78
		Mr.Manote Playsawat	D	26-Apr-2016	8.84222183	98.82990388	Phang Kan	Phanom	Surat Thani	1.11	1.11
		Mr.Manote Playsawat	E	26-Apr-2016	8.83122166	98.82706256	Phang Kan	Phanom	Surat Thani	3.63	2.14
3	PK1.59.003	Miss.Kannicha Wichichu	A	26-Apr-2016	8.83240646	98.82683466	Phang Kan	Phanom	Surat Thani	8.00	1.59
4	PK1.59.004	Mr.Prasan Thongyuan	A	26-Apr-2016	8.84858129	98.83152883	Phang Kan	Phanom	Surat Thani	1.84	1.84
5	PK1.59.005	Mr.Nopphamat Pitamaha	A	26-Apr-2016	8.83983504	98.83239673	Phang Kan	Phanom	Surat Thani	5.10	2.04
6	PK1.59.008	Mrs.Jira Sukaun	A	26-Apr-2016	8.83694042	98.83198881	Phang Kan	Phanom	Surat Thani	3.21	3.13
7	PK1.59.009	Mr.Thepsawan Phithakthaen	A	26-Apr-2016	8.82966426	98.82356218	Phanom	Phanom	Surat Thani	0.64	0.63
8	PK1.59.010	Mr.Udomporn Plaisawut	A	26-Apr-2016	8.84328018	98.83005799	Phang Kan	Phanom	Surat Thani	2.41	2.04



No	Member's ID	Smallholder's Name	Plot No.	Date Joining	GPS Coordinate		Location			Total Land Title Area (Ha)	Oil Palm Planted Area (Ha)
					Latitude	Longitude	Sub-District	District	Province		
9	PK1.59.012	Mrs.Nongyao Promphakdi	A	26-Apr-2016	8.84465456	98.82899335	Phang Kan	Phanom	Surat Thani	1.84	1.66
10	PK1.59.013	Mrs.Jintana Khiaodam	A	26-Apr-2016	8.84226456	98.82447469	Phang Kan	Phanom	Surat Thani	0.82	0.78
		Mrs.Jintana Khiaodam	B	26-Apr-2016	8.84185774	98.82493868	Phang Kan	Phanom	Surat Thani	3.45	0.90
11	PK1.59.014	Mr.Patcharin Khiaodam	A	26-Apr-2016	8.84144231	98.82631208	Phang Kan	Phanom	Surat Thani	3.21	3.21
12	PK1.59.015	Mr.Bamrung Chaichamni	A	26-Apr-2016	8.84716845	98.82755530	Phang Kan	Phanom	Surat Thani	2.90	2.90
		Mr.Bamrung Chaichamni	B	26-Apr-2016	8.83551438	98.75540067	Phang Kan	Phanom	Surat Thani	5.05	5.05
		Mr.Bamrung Chaichamni	C	26-Apr-2016	8.83647380	98.75638218	Phang Kan	Phanom	Surat Thani	1.93	1.93
		Mr.Bamrung Chaichamni	D	26-Apr-2016	8.77064698	98.76181697	Phang Kan	Phanom	Surat Thani	2.26	1.93
13	PK1.59.016	Mr.Prajerm Kramut	A	26-Apr-2016	8.84699857	98.83191150	Phanom	Phanom	Surat Thani	1.48	1.48
		Mr.Prajerm Kramut	B	26-Apr-2016	8.84002350	98.82910461	Phanom	Phanom	Surat Thani	2.77	2.77
14	PK1.59.017	Mr.Somsian Saret	A	26-Apr-2016	8.83821315	98.82622265	Phang Kan	Phanom	Surat Thani	1.61	1.48
15	PK1.59.018	Mrs.Naruemon Srisomsap	A	26-Apr-2016	8.83917195	98.82624949	Phang Kan	Phanom	Surat Thani	0.35	0.35
		Mrs.Naruemon Srisomsap	B	26-Apr-2016	8.84013986	98.82643091	Phang Kan	Phanom	Surat Thani	5.46	1.61
		Mrs.Naruemon Srisomsap	C	26-Apr-2016	8.83935193	98.82426691	Phang Kan	Phanom	Surat Thani	6.30	3.53



No	Member's ID	Smallholder's Name	Plot No.	Date Joining	GPS Coordinate		Location			Total Land Title Area (Ha)	Oil Palm Planted Area (Ha)
					Latitude	Longitude	Sub-District	District	Province		
16	PK1.59.020	Mr.Roengchai Phinset	A	26-Apr-2016	8.84100070	98.82981350	Phang Kan	Phanom	Surat Thani	1.47	0.29
		Mr.Roengchai Phinset	B	26-Apr-2016	8.84640021	98.82887432	Phang Kan	Phanom	Surat Thani	2.44	1.91
17	PK1.59.021	Mr.Sakchai Hwanwaeng	A	26-Apr-2016	8.86314875	98.84257213	Phang Kan	Phanom	Surat Thani	1.60	1.37
18	PK1.59.022	Mr.Wacharin Ratanapan	A	26-Apr-2016	8.83976061	98.82782248	Phang Kan	Phanom	Surat Thani	1.10	1.10
		Mr.Wacharin Ratanapan	B	26-Apr-2016	8.83983411	98.83031420	Phang Kan	Phanom	Surat Thani	3.83	1.07
19	PK1.59.025	Mr.Cai Baumanee	A	26-Apr-2016	8.83884731	98.82837763	Phang Kan	Phanom	Surat Thani	1.42	1.34
20	PK1.59.026	Mr.Kuson Khiaodam	A	26-Apr-2016	8.85115042	98.83220973	Phang Kan	Phanom	Surat Thani	0.89	0.89
		Mr.Kuson Khiaodam	B	26-Apr-2016	8.85078713	98.82894504	Phang Kan	Phanom	Surat Thani	0.22	0.22
		Mr.Kuson Khiaodam	C	26-Apr-2016	8.85010885	98.82917271	Phang Kan	Phanom	Surat Thani	0.90	0.84
		Mr.Kuson Khiaodam	D	26-Apr-2016	8.84274811	98.83358674	Phang Kan	Phanom	Surat Thani	1.56	1.39
		Mr.Kuson Khiaodam	E	26-Apr-2016	8.84125557	98.83338734	Phang Kan	Phanom	Surat Thani	3.10	2.71
		Mr.Kuson Khiaodam	F	26-Apr-2016	8.84228750	98.83516932	Phang Kan	Phanom	Surat Thani	3.15	3.15
		Mr.Kuson Khiaodam	G	26-Apr-2016	8.84419650	98.83625977	Phang Kan	Phanom	Surat Thani	2.11	2.11
		Mr.Kuson Khiaodam	H	26-Apr-2016	8.84493901	98.83812374	Phang Kan	Phanom	Surat Thani	3.35	3.35
		Mr.Kuson Khiaodam	I	26-Apr-2016	8.84293864	98.83490530	Phang Kan	Phanom	Surat Thani	0.59	0.59



No	Member's ID	Smallholder's Name	Plot No.	Date Joining	GPS Coordinate		Location			Total Land Title Area (Ha)	Oil Palm Planted Area (Ha)
					Latitude	Longitude	Sub-District	District	Province		
21	PK1.59.028	Mr.Amnuai Phinset	A	26-Apr-2016	8.84891298	98.82502629	Phang Kan	Phanom	Surat Thani	3.75	0.53
		Mr.Amnuai Phinset	B	26-Apr-2016	8.84887774	98.82704523	Phang Kan	Phanom	Surat Thani	2.05	0.75
22	PK2.59.001	Mr.Samran Kunchit	A	26-Apr-2016	8.83932779	98.79458411	Phang Kan	Phanom	Surat Thani	1.26	1.26
		Mr.Samran Kunchit	B	26-Apr-2016	8.83836001	98.79466649	Phang Kan	Phanom	Surat Thani	5.18	5.18
		Mr.Samran Kunchit	C	26-Apr-2016	8.83772746	98.79577631	Phang Kan	Phanom	Surat Thani	6.11	6.11
		Mr.Samran Kunchit	D	26-Apr-2016	8.83666059	98.79660444	Phang Kan	Phanom	Surat Thani	7.99	6.84
		Mr.Samran Kunchit	E	26-Apr-2016	8.83570230	98.79752345	Phang Kan	Phanom	Surat Thani	3.54	3.54
		Mr.Samran Kunchit	F	26-Apr-2016	8.83517796	98.79804209	Phang Kan	Phanom	Surat Thani	3.55	3.55
		Mr.Samran Kunchit	G	26-Apr-2016	8.83425566	98.79858822	Phang Kan	Phanom	Surat Thani	7.91	3.57
		Mr.Samran Kunchit	H	26-Apr-2016	8.88746063	98.83927840	Phanom	Phanom	Surat Thani	6.34	4.21
		Mr.Samran Kunchit	I	26-Apr-2016	8.88090935	98.83330582	Phang Kan	Phanom	Surat Thani	8.00	8.00
23	PK2.59.002	Miss.Thaneporn Kunchit	A	26-Apr-2016	8.88434054	98.84038027	Phang Kan	Phanom	Surat Thani	1.17	0.93
		Miss.Thaneporn Kunchit	B	26-Apr-2016	8.89706541	98.68251520	Phang Kan	Phanom	Surat Thani	7.85	6.20
24	PK2.59.003	Mr.Thun Kunchit	A	26-Apr-2016	8.88252875	98.83404179	Ton Yuan	Phanom	Surat Thani	2.86	2.86
		Mr.Thun Kunchit	B	26-Apr-2016	8.88341381	98.83102182	Phang Kan	Phanom	Surat Thani	6.27	4.36



No	Member's ID	Smallholder's Name	Plot No.	Date Joining	GPS Coordinate		Location			Total Land Title Area (Ha)	Oil Palm Planted Area (Ha)
					Latitude	Longitude	Sub-District	District	Province		
		Mr.Thun Kunchit	C	26-Apr-2016	8.89441169	98.68904789	Phang Kan	Phanom	Surat Thani	6.69	4.68
		Mr.Thun Kunchit	D	26-Apr-2016	8.89043980	98.84720818	Phang Kan	Phanom	Surat Thani	2.30	1.33
25	PK2.59.004	Mr.Praphan Muangmani	A	26-Apr-2016	8.89566946	98.82997933	Phang Kan	Phanom	Surat Thani	1.69	0.85
26	PK2.59.005	Mr.chaiwat Wichai	A	26-Apr-2016	8.89134047	98.83809432	Phanom	Phanom	Surat Thani	1.74	1.74
		Mr.chaiwat Wichai	A	26-Apr-2016	8.89134047	98.83809432	Phanom	Phanom	Surat Thani	0.03	0.03
27	PK2.59.006	Miss.Yaowalak Bunsuk	A	26-Apr-2016	8.89348443	98.83873005	Phang Kan	Phanom	Surat Thani	0.28	0.28
28	PK2.59.007	Mr.Somboon Yongbut	A	26-Apr-2016	8.89814674	98.84842377	Phang Kan	Phanom	Surat Thani	3.19	3.19
		Mr.Somboon Yongbut	B	26-Apr-2016	8.88873967	98.84805474	Phang Kan	Phanom	Surat Thani	0.69	0.69
29	PK2.59.008	Mr.Somsak Thambamrung	A	26-Apr-2016	8.87880760	98.80768623	Phang Kan	Phanom	Surat Thani	6.00	1.06
30	PK2.59.009	Miss.Patcharin Sarapee	A	26-Apr-2016	8.74230307	98.73970605	Phasaeng	Ban Ta Khun	Surat Thani	3.82	3.82
31	PK2.59.010	Mr.Samarn Phaengrak	A	26-Apr-2016	8.87417813	98.81085365	Phang Kan	Phanom	Surat Thani	1.60	1.45
		Mr.Samarn Phaengrak	B	26-Apr-2016	8.87347262	98.81086310	Phang Kan	Phanom	Surat Thani	1.88	1.88
32	PK2.59.012	Mr.Surin Thongphung	A	26-Apr-2016	8.89003744	98.83687613	Phang Kan	Phanom	Surat Thani	3.96	1.28
33	PK2.59.014	Mr.Aran Klomcharoen	A	26-Apr-2016	8.89557190	98.83427240	Phang Kan	Phanom	Surat Thani	2.20	2.20
		Mr.Aran Klomcharoen	B	26-Apr-2016	8.89386326	98.83627414	Phang Kan	Phanom	Surat Thani	3.76	2.96



No	Member's ID	Smallholder's Name	Plot No.	Date Joining	GPS Coordinate		Location			Total Land Title Area (Ha)	Oil Palm Planted Area (Ha)
					Latitude	Longitude	Sub-District	District	Province		
34	PK2.59.016	Mr.Khomkrit Khunwijit	A	26-Apr-2016	8.89335108	98.82388652	Phang Kan	Phanom	Surat Thani	5.87	5.87
35	PK2.59.017	Miss.Amnuai Khunwijit	A	26-Apr-2016	8.88956065	98.82275143	Phang Kan	Phanom	Surat Thani	4.88	4.88
36	PK2.59.018	Miss.Arri Rakkapao	A	26-Apr-2016	8.89728901	98.83102455	Phasaeng	Ban Ta Khun	Surat Thani	3.43	3.43
		Miss.Arri Rakkapao	B	26-Apr-2016	8.91112005	98.83341949	Phasaeng	Ban Ta Khun	Surat Thani	0.25	0.25
		Miss.Arri Rakkapao	C	26-Apr-2016	8.91115586	98.83260085	Phasaeng	Ban Ta Khun	Surat Thani	1.59	1.59
37	PK2.59.019	Mr.wijit wongprasit	A	26-Apr-2016	8.89132596	98.82597940	Phang Kan	Phanom	Surat Thani	1.62	1.62
38	PK2.59.020	Mr.Yueang Wanna	A	26-Apr-2016	8.87307737	98.81634749	Phang Kan	Phanom	Surat Thani	7.79	3.02
39	PK2.59.021	Miss.Orawan Rakkapao	A	26-Apr-2016	8.89879972	98.83142406	Phang Kan	Phanom	Surat Thani	2.72	2.72
40	PK2.59.022	Mr.Somphit Rakkapao	A	26-Apr-2016	8.90177501	98.83022209	Phang Kan	Phanom	Surat Thani	3.93	1.93
		Mr.Somphit Rakkapao	B	26-Apr-2016	8.90296840	98.82898454	Phang Kan	Phanom	Surat Thani	1.97	1.97
41	PK2.59.023	Mr.Suwaree Rakkapao	A	26-Apr-2016	8.90255328	98.83107671	Phang Kan	Phanom	Surat Thani	2.32	1.73
		Mr.Suwaree Rakkapao	B	26-Apr-2016	8.90293348	98.83174051	Phang Kan	Phanom	Surat Thani	2.12	2.12
42	T1.59.001	Mrs.Panpen Rodcharoen	A	23-Apr-2016	8.87518443	98.85663681	Ton Yuan	Phanom	Surat Thani	2.37	1.91
43	T1.59.002	Mrs.Pornpimon Arkrathok	A	23-Apr-2016	8.86645364	98.85091054	Ton Yuan	Phanom	Surat Thani	2.71	1.65
		Mrs.Pornpimon Arkrathok	B	23-Apr-2016	8.85826743	98.84996802	Ton Yuan	Phanom	Surat Thani	6.47	1.13



No	Member's ID	Smallholder's Name	Plot No.	Date Joining	GPS Coordinate		Location			Total Land Title Area (Ha)	Oil Palm Planted Area (Ha)
					Latitude	Longitude	Sub-District	District	Province		
		Mrs.Pornpimon Arkrathok	C	23-Apr-2016	8.68902057	98.77168628	Khlong Cha-un	Phanom	Surat Thani	2.42	2.42
44	T1.59.003	Mr.Visut Vichitchuea	A	23-Apr-2016	8.88300125	98.86149965	Phang Kan	Phanom	Surat Thani	11.44	3.42
45	T1.59.004	Mr.Pramot Paechkaew	A	23-Apr-2016	8.86947667	98.85588416	Ton Yuan	Phanom	Surat Thani	1.23	0.73
		Mr.Pramot Paechkaew	B	23-Apr-2016	8.94504964	98.88485462	Phru Thai	Ban Ta Khun	Surat Thani	1.68	1.46
46	T1.59.006	Mr.Watcharin Nakbamrung	A	23-Apr-2016	8.84642233	98.86039476	Phanom	Phanom	Surat Thani	1.60	1.45
47	T1.59.007	Mr.Chaiphak Detmanee	A	23-Apr-2016	8.84450233	98.87942954	Ton Yuan	Phanom	Surat Thani	1.60	1.29
		Mr.Chaiphak Detmanee	B	23-Apr-2016	8.84392317	98.87858397	Ton Yuan	Phanom	Surat Thani	1.35	1.35
		Mr.Chaiphak Detmanee	C	23-Apr-2016	8.85846469	98.86948471	Ton Yuan	Phanom	Surat Thani	1.21	1.11
		Mr.Chaiphak Detmanee	D	23-Apr-2016	8.85753292	98.86913945	Ton Yuan	Phanom	Surat Thani	1.39	1.21
48	T1.59.008	Miss.Sathit Khunnawichit	A	23-Apr-2016	8.87024357	98.85094540	Ton Yuan	Phanom	Surat Thani	3.20	2.24
49	T1.59.009	Mrs.Phani Detmani	A	23-Apr-2016	8.82693519	98.85027170	Ton Yuan	Phanom	Surat Thani	1.09	1.09
		Mrs.Phani Detmani	B	23-Apr-2016	8.87091210	98.84894427	Ton Yuan	Phanom	Surat Thani	4.45	3.71
50	T1.59.010	Mrs.Soipradap Yaemmani	A	23-Apr-2016	8.87978483	98.87167818	Ton Yuan	Phanom	Surat Thani	0.60	0.60
51	T1.59.011	Mrs.Montha Jindawan	A	23-Apr-2016	8.84723116	98.87101650	Ton Yuan	Phanom	Surat Thani	3.88	3.88
		Mrs.Montha Jindawan	B	23-Apr-2016	8.84893996	98.86892423	Ton Yuan	Phanom	Surat Thani	4.07	3.99



No	Member's ID	Smallholder's Name	Plot No.	Date Joining	GPS Coordinate		Location			Total Land Title Area (Ha)	Oil Palm Planted Area (Ha)
					Latitude	Longitude	Sub-District	District	Province		
		Mrs.Montha Jindawan	C	23-Apr-2016	8.85019737	98.86930574	Ton Yuan	Phanom	Surat Thani	4.00	4.00
		Mrs.Montha Jindawan	D	23-Apr-2016	8.85159049	98.86978725	Ton Yuan	Phanom	Surat Thani	3.92	3.92
52	T1.59.014	Mrs.Arlai Thangthong	A	23-Apr-2016	8.88094919	98.86470187	Ton Yuan	Phanom	Surat Thani	3.71	3.34
53	T1.59.015	Mrs.Kassanee Saengdaeng	A	23-Apr-2016	8.88002041	98.87287864	Ton Yuan	Phanom	Surat Thani	1.67	1.12
		Mrs.Kassanee Saengdaeng	B	23-Apr-2016	8.87982126	98.87241486	Ton Yuan	Phanom	Surat Thani	5.72	1.03
		Mrs.Kassanee Saengdaeng	C	23-Apr-2016	8.87818419	98.87269737	Ton Yuan	Phanom	Surat Thani	2.90	2.34
54	T1.59.016	Mr.Sarawut Sampan	A	23-Apr-2016	8.87828515	98.87708112	Ton Yuan	Phanom	Surat Thani	5.18	3.42
		Mr.Sarawut Sampan	B	23-Apr-2016	8.82188354	98.88964900	Ton Yuan	Phanom	Surat Thani	5.84	1.07
55	T1.59.017	Mrs.Wanpen Chaodae	A	23-Apr-2016	8.85133779	98.87140613	Ton Yuan	Phanom	Surat Thani	5.01	2.84
56	T1.59.018	Mrs.Yuanthip Khongkhao	A	23-Apr-2016	8.85917937	98.86982096	Ton Yuan	Phanom	Surat Thani	3.97	1.56
		Mrs.Yuanthip Khongkhao	B	23-Apr-2016	8.85290281	98.87201491	Ton Yuan	Phanom	Surat Thani	1.84	1.33
57	T1.59.019	Mrs.Jaruwan Suthin	A	23-Apr-2016	8.86151214	98.86731913	Ton Yuan	Phanom	Surat Thani	4.04	3.96
58	T1.59.020	Mrs.Pranueab Wisetmak	A	23-Apr-2016	8.88190594	98.85920810	Ton Yuan	Phanom	Surat Thani	3.69	1.52
59	T2.59.001	Mrs.Waeowimon Tansakun	A	25-Apr-2016	8.86857024	98.90683327	Ton Yuan	Phanom	Surat Thani	0.78	0.58
60	T2.59.002	Mrs.Nipharat Onsiri	A	25-Apr-2016	8.86587541	98.90937137	Ton Yuan	Phanom	Surat Thani	2.89	1.33



No	Member's ID	Smallholder's Name	Plot No.	Date Joining	GPS Coordinate		Location			Total Land Title Area (Ha)	Oil Palm Planted Area (Ha)
					Latitude	Longitude	Sub-District	District	Province		
61	T2.59.003	Mrs.Yuphin Sirisangkat	A	25-Apr-2016	8.81972303	98.89410548	Ton Yuan	Phanom	Surat Thani	5.40	1.13
62	T2.59.005	Mr.Sangkom Teptas	A	25-Apr-2016	8.86719188	98.93266263	Ton Yuan	Phanom	Surat Thani	2.93	2.49
63	T2.59.006	Mr.Watchara Reukdee	A	25-Apr-2016	8.84715003	98.90176409	Ton Yuan	Phanom	Surat Thani	5.33	4.44
64	T2.59.007	Mr.Klun Kanunon	A	25-Apr-2016	8.86841621	98.90579651	Ton Yuan	Phanom	Surat Thani	3.04	1.85
65	T2.59.008	Mr.Somsak Wutthirak	A	25-Apr-2016	8.84887773	98.90203646	Ton Yuan	Phanom	Surat Thani	1.60	0.56
66	T2.59.009	Mr.Surapong Saiseng	A	25-Apr-2016	8.89213806	98.86485239	Khao Wong	Ban Ta Khun	Surat Thani	3.11	2.90
67	T2.59.010	Mrs.Wimon Praju	A	25-Apr-2016	8.88805825	98.86359874	Ton Yuan	Phanom	Surat Thani	6.02	2.82
		Mrs.Wimon Praju	B	25-Apr-2016	8.89076279	98.86372508	Ton Yuan	Phanom	Surat Thani	1.45	1.45
68	T2.59.012	Mr.Danchai Nomkad	A	25-Apr-2016	8.89388707	98.87431093	Ton Yuan	Phanom	Surat Thani	0.90	0.90
69	T2.59.014	Miss.Chawiwon Kunju	A	25-Apr-2016	8.88562559	98.86491844	Ton Yuan	Phanom	Surat Thani	2.20	0.75
70	T2.59.015	Mrs.Sombun Sinlapawong	A	25-Apr-2016	8.89713293	98.87038968	Ton Yuan	Phanom	Surat Thani	1.29	1.29
		Mrs.Sombun Sinlapawong	B	25-Apr-2016	8.89626433	98.86961688	Ton Yuan	Phanom	Surat Thani	0.24	0.24
71	T2.59.016	Mr.Somkhid Suwannawong	A	25-Apr-2016	8.88193238	98.88343736	Ton Yuan	Phanom	Surat Thani	1.42	1.42
72	T3.59.001	Mrs Phenjit Rueangchai	A	15-Mar-2016	8.84711992	98.86340468	Ton Yuan	Phanom	Surat Thani	1.94	1.92
73	T3.59.002	Miss Janya Phokhai	A	15-Mar-2016	8.82203747	98.86270462	Ton Yuan	Phanom	Surat Thani	2.06	2.04



No	Member's ID	Smallholder's Name	Plot No.	Date Joining	GPS Coordinate		Location			Total Land Title Area (Ha)	Oil Palm Planted Area (Ha)
					Latitude	Longitude	Sub-District	District	Province		
74	T3.59.004	Miss Wanida Songphatkaeo	A	15-Mar-2016	8.79278123	98.85164028	Ton Yuan	Phanom	Surat Thani	4.24	1.62
		Miss Wanida Songphatkaeo	B	15-Mar-2016	8.79043037	98.85387805	Ton Yuan	Phanom	Surat Thani	1.97	0.53
75	T3.59.005	Miss Anisasara Saetan	A	15-Mar-2016	8.82915389	98.85704566	Ton Yuan	Phanom	Surat Thani	1.77	1.77
76	T3.59.006	Mrs Wanida Saetan	A	15-Mar-2016	8.81743225	98.83696268	Ton Yuan	Phanom	Surat Thani	1.60	1.60
		Mrs Wanida Saetan	B	15-Mar-2016	8.81770431	98.83859938	Khlong Cha-un	Phanom	Surat Thani	1.13	1.13
		Mrs Wanida Saetan	C	15-Mar-2016	8.81051261	98.85908064	Khlong Cha-un	Phanom	Surat Thani	0.44	0.42
77	T3.59.007	Mr.Chananthiphat Bunluek	A	15-Mar-2016	8.80687795	98.86313759	Ton Yuan	Phanom	Surat Thani	5.69	0.97
78	T3.59.008	Miss Jiraporn Yusakun	A	15-Mar-2016	8.83170556	98.75411187	Phanom	Phanom	Surat Thani	2.98	2.98
79	T3.59.009	Mr.Teera Rodcharoen	A	15-Mar-2016	8.79584408	98.86656969	Ton Yuan	Phanom	Surat Thani	8.72	8.72
		Mr.Teera Rodcharoen	B	15-Mar-2016	8.79853033	98.86608680	Ton Yuan	Phanom	Surat Thani	6.25	6.25
		Mr.Teera Rodcharoen	C	15-Mar-2016	8.79827582	98.86263155	Ton Yuan	Phanom	Surat Thani	4.54	3.86
		Mr.Teera Rodcharoen	D	15-Mar-2016	8.79891115	98.86870546	Ton Yuan	Phanom	Surat Thani	1.32	1.24
		Mr.Teera Rodcharoen	E	15-Mar-2016	8.79864041	98.87048779	Ton Yuan	Phanom	Surat Thani	2.35	1.93
		Mr.Teera Rodcharoen	F	15-Mar-2016	8.79728314	98.86906066	Ton Yuan	Phanom	Surat Thani	1.92	1.92
80	T3.59.010	Mrs.Phitsamon Pettong	A	15-Mar-2016	8.80625688	98.84752478	Khlong Cha-un	Phanom	Surat Thani	1.55	1.55



No	Member's ID	Smallholder's Name	Plot No.	Date Joining	GPS Coordinate		Location			Total Land Title Area (Ha)	Oil Palm Planted Area (Ha)
					Latitude	Longitude	Sub-District	District	Province		
81	T3.59.011	Mr..Artnarong Rittikul	A	15-Mar-2016	8.80973386	98.85680761	Ton Yuan	Phanom	Surat Thani	1.93	1.93
82	T3.59.012	Mrs. .Aemon Damdaeng	A	15-Mar-2016	8.80131927	98.85012743	Khlong Cha-un	Phanom	Surat Thani	1.23	1.23
		Mrs. .Aemon Damdaeng	B	15-Mar-2016	8.81633830	98.86072435	Ton Yuan	Phanom	Surat Thani	3.08	1.17
83	T3.59.013	Mr. Prasit Khongchana	A	15-Mar-2016	8.78882403	98.86377163	Ton Yuan	Phanom	Surat Thani	7.20	3.36
84	T3.59.014	Miss Rattana Bunya	A	15-Mar-2016	8.78878209	98.84866853	Ton Yuan	Phanom	Surat Thani	3.30	3.30
85	T3.59.015	Mr.Prasong Kaeodam	A	15-Mar-2016	8.78084768	98.84423456	Ton Yuan	Phanom	Surat Thani	1.58	1.58
86	T3.59.016	Mr. Chalong Bunya	A	15-Mar-2016	8.79088110	98.85000432	Ton Yuan	Phanom	Surat Thani	6.32	2.97
87	T3.59.018	Mrs. Preeda Ainrot	A	15-Mar-2016	8.77901468	98.85210947	Ton Yuan	Phanom	Surat Thani	1.56	1.56
88	T3.59.019	Miss Phensri Kaewdam	A	15-Mar-2016	8.78045957	98.84627146	Ton Yuan	Phanom	Surat Thani	2.64	1.18
89	T3.59.020	Mrs. Somsri Kongchana	A	15-Mar-2016	8.78177218	98.84888959	Ton Yuan	Phanom	Surat Thani	2.77	2.77
90	T3.59.021	Mrs. Teaw Rotjaroen	A	15-Mar-2016	8.78606862	98.84885148	Ton Yuan	Phanom	Surat Thani	2.30	2.30
91	T3.59.022	Mrs. Tung Noobun	A	15-Mar-2016	8.78895570	98.85309665	Ton Yuan	Phanom	Surat Thani	4.10	1.28
		Mrs. Tung Noobun	B	15-Mar-2016	8.78846765	98.85410614	Ton Yuan	Phanom	Surat Thani	0.00	0.32
92	T3.59.023	Mrs. Phio Bunluek	A	15-Mar-2016	8.80750153	98.86168245	Ton Yuan	Phanom	Surat Thani	5.69	5.10
		Mrs. Phio Bunluek	B	15-Mar-2016	8.80854989	98.85930871	Ton Yuan	Phanom	Surat Thani	1.20	1.20



No	Member's ID	Smallholder's Name	Plot No.	Date Joining	GPS Coordinate		Location			Total Land Title Area (Ha)	Oil Palm Planted Area (Ha)
					Latitude	Longitude	Sub-District	District	Province		
93	T3.59.024	Mrs. Thanomsri Samphan	A	15-Mar-2016	8.79000087	98.86647176	Ton Yuan	Phanom	Surat Thani	2.00	1.58
94	T3.59.025	Mr. Somcay Nambut	A	15-Mar-2016	8.80875123	98.89405405	Phru Thai	Ban Ta Khun	Surat Thani	4.53	3.22
95	T3.59.026	Mrs. Porntip Ketkan	A	15-Mar-2016	8.79497304	98.85914108	Ton Yuan	Phanom	Surat Thani	7.20	4.56
96	T3.59.027	Mr. Anan Samphan	A	15-Mar-2016	8.78985258	98.85675160	Ton Yuan	Phanom	Surat Thani	8.03	3.69
97	T3.59.029	Miss Janthana Nakjit	A	15-Mar-2016	8.79752180	98.87950843	Ton Yuan	Phanom	Surat Thani	8.00	8.00
98	T3.59.030	Mrs. Suyathika Nakjit	A	15-Mar-2016	8.79216209	98.86486155	Ton Yuan	Phanom	Surat Thani	8.91	1.95
99	T3.59.031	Mr. Samran Khunpet	A	15-Mar-2016	8.79863973	98.89767595	Ton Yuan	Phanom	Surat Thani	4.26	3.78
100	T3.59.033	Mrs. Renu Yusakun	A	15-Mar-2016	8.73624800	98.87419146	Ton Yuan	Phanom	Surat Thani	6.37	3.84
101	T3.59.034	Mrs. Chanya Maenmek	A	15-Mar-2016	8.76367688	98.88639304	Ton Yuan	Phanom	Surat Thani	3.04	2.90
102	T3.59.035	Mr. Sanga Sutthirat	A	15-Mar-2016	8.75110374	98.88532402	Ton Yuan	Phanom	Surat Thani	1.37	1.32
		Mr. Sanga Sutthirat	B	15-Mar-2016	8.75062401	98.88422405	Ton Yuan	Phanom	Surat Thani	6.53	1.88
103	T3.59.036	Miss Wanlapa Kaewaek	A	15-Mar-2016	8.78568673	98.86760990	Ton Yuan	Phanom	Surat Thani	3.20	2.96
104	T3.59.037	Miss Kamonwan Jankhiao	A	15-Mar-2016	8.75805925	98.88451270	Ton Yuan	Phanom	Surat Thani	3.34	3.34
		Miss Kamonwan Jankhiao	B	15-Mar-2016	8.75900901	98.88458514	Ton Yuan	Phanom	Surat Thani	2.40	2.30
		Miss Kamonwan Jankhiao	C	15-Mar-2016	8.76278199	98.88834813	Ton Yuan	Phanom	Surat Thani	18.80	16.95



No	Member's ID	Smallholder's Name	Plot No.	Date Joining	GPS Coordinate		Location			Total Land Title Area (Ha)	Oil Palm Planted Area (Ha)
					Latitude	Longitude	Sub-District	District	Province		
105	T3.59.038	Mr. Channarong Sengjaidee	A	15-Mar-2016	8.80919 176	98.8584 0824	Ton Yuan	Phanom	Surat Thani	2.39	2.07
106	T3.59.039	Mrs. Jiraporn Oangkap	A	15-Mar-2016	8.83043 013	98.8593 5499	Ton Yuan	Phanom	Surat Thani	0.08	0.08
107	T3.59.040	Mr. Komet Daengkun	A	15-Mar-2016	8.85148 996	98.8668 4982	Ton Yuan	Phanom	Surat Thani	4.14	2.73
		Mr. Komet Daengkun	B	15-Mar-2016	8.80241 337	98.8738 2365	Ton Yuan	Phanom	Surat Thani	3.50	3.50
108	T3.59.041	Mr. Somsak Pinphet	A	15-Mar-2016	8.85061 168	98.8643 2192	Ton Yuan	Phanom	Surat Thani	1.71	1.64
109	T3.59.042	Mr. Arwut Janthawong	A	15-Mar-2016	8.84680 410	98.8654 9647	Ton Yuan	Phanom	Surat Thani	2.89	2.86
110	T3.59.043	Miss Benjamat Songphatkaeo	A	15-Mar-2016	8.84567 084	98.8584 0342	Ton Yuan	Phanom	Surat Thani	8.37	3.19
111	T3.59.044	Mrs. Ubon Songphatkaeo	A	15-Mar-2016	8.77718 787	98.8783 3297	Ton Yuan	Phanom	Surat Thani	2.34	1.85
		Mrs. Ubon Songphatkaeo	B	15-Mar-2016	8.77718 787	98.8783 3297	Ton Yuan	Phanom	Surat Thani	1.76	1.54
		Mrs. Ubon Songphatkaeo	C	15-Mar-2016	8.77671 783	98.8792 9693	Ton Yuan	Phanom	Surat Thani	2.07	1.99
112	T3.59.045	Mrs. Malee Nunna	A	15-Mar-2016	8.84149 204	98.8585 4143	Ton Yuan	Phanom	Surat Thani	2.10	1.04
113	T3.59.046	Mr. Adun Rueangchai	A	15-Mar-2016	8.84775 307	98.8633 7717	Ton Yuan	Phanom	Surat Thani	1.45	1.45
114	T3.59.047	Mr. Mongkol Torasampun	A	15-Mar-2016	8.84768 252	98.8684 5177	Ton Yuan	Phanom	Surat Thani	4.08	3.60
115	T3.59.049	Mr. Somchai Suwet	A	15-Mar-2016	8.84107 674	98.8606 3322	Ton Yuan	Phanom	Surat Thani	4.07	0.38
116	T3.59.050	Mrs. Somsri Jomsawat	A	15-Mar-2016	8.84279 437	98.8581 0441	Ton Yuan	Phanom	Surat Thani	3.29	0.44



No	Member's ID	Smallholder's Name	Plot No.	Date Joining	GPS Coordinate		Location			Total Land Title Area (Ha)	Oil Palm Planted Area (Ha)
					Latitude	Longitude	Sub-District	District	Province		
		Mrs. Somsri Jomsawat	B	15-Mar-2016	8.85238519	98.84290410	Ton Yuan	Phanom	Surat Thani	1.63	1.39
		Mrs. Somsri Jomsawat	C	15-Mar-2016	8.84990783	98.84531514	Ton Yuan	Phanom	Surat Thani	1.28	0.36
117	T3.59.051	Mrs. Jarinee Pinthongphan	A	15-Mar-2016	8.82574729	98.86633163	Ton Yuan	Phanom	Surat Thani	7.31	3.06
		Mrs. Jarinee Pinthongphan	B	15-Mar-2016	8.82624580	98.86925053	Ton Yuan	Phanom	Surat Thani	2.37	1.87
		Mrs. Jarinee Pinthongphan	C	15-Mar-2016	8.82735804	98.86834985	Ton Yuan	Phanom	Surat Thani	2.68	2.65
118	T3.59.052	Mrs. Phensri Rakkapao	A	15-Mar-2016	8.83010986	98.87444172	Ton Yuan	Phanom	Surat Thani	8.00	5.33
		Mrs. Phensri Rakkapao	B	15-Mar-2016	8.83185028	98.85951814	Ton Yuan	Phanom	Surat Thani	1.03	1.03
		Mrs. Phensri Rakkapao	C	15-Mar-2016	8.90232668	98.87584520	Ton Yuan	Phanom	Surat Thani	2.81	2.28
		Mrs. Phensri Rakkapao	D	15-Mar-2016	8.90508669	98.87962806	Ton Yuan	Phanom	Surat Thani	3.34	3.34
		Mrs. Phensri Rakkapao	E	15-Mar-2016	8.90360094	98.82763810	Ton Yuan	Phanom	Surat Thani	1.54	1.54
119	T3.59.053	Mrs. Chamoi Worawee	A	15-Mar-2016	8.84999654	98.86414026	Ton Yuan	Phanom	Surat Thani	1.96	1.96
120	T3.59.054	Mr. Manat Sinlapaprommat	A	15-Mar-2016	8.84544214	98.87671008	Ton Yuan	Phanom	Surat Thani	1.72	1.69
121	T3.59.055	Mr. Wisit Chantim	A	15-Mar-2016	8.82600377	98.87568895	Ton Yuan	Phanom	Surat Thani	2.27	2.27
		Mr. Wisit Chantim	B	15-Mar-2016	8.88151974	98.86668439	Ton Yuan	Phanom	Surat Thani	2.71	1.18
122	T3.59.056	Mr. Sitthiporn Sukauu	A	15-Mar-2016	8.82740762	98.88139025	Ton Yuan	Phanom	Surat Thani	4.19	1.36



No	Member's ID	Smallholder's Name	Plot No.	Date Joining	GPS Coordinate		Location			Total Land Title Area (Ha)	Oil Palm Planted Area (Ha)
					Latitude	Longitude	Sub-District	District	Province		
123	T3.59.057	Mrs. Ratchanee Srirueang	A	15-Mar-2016	8.82948747	98.87970724	Ton Yuan	Phanom	Surat Thani	2.00	0.57
		Mrs. Ratchanee Srirueang	B	15-Mar-2016	8.76701827	98.82506479	Khlong Cha-un	Phanom	Surat Thani	1.26	1.26
124	T3.59.058	Mrs. Kanjana Samphan	A	15-Mar-2016	8.83707667	98.88070511	Ton Yuan	Phanom	Surat Thani	5.58	5.09
125	T3.59.059	Miss Panida Sriphet	A	15-Mar-2016	8.85290037	98.86506682	Ton Yuan	Phanom	Surat Thani	4.03	2.31
126	T3.59.060	Mr. Aphichet Suwannasak	A	15-Mar-2016	8.83116696	98.87094934	Ton Yuan	Phanom	Surat Thani	1.13	1.13
		Mr. Aphichet Suwannasak	B	15-Mar-2016	8.83349180	98.87165785	Ton Yuan	Phanom	Surat Thani	2.31	1.76
127	T3.59.061	Mrs. Wandee Sakda	A	15-Mar-2016	8.81607115	98.87258231	Ton Yuan	Phanom	Surat Thani	1.88	0.84
128	T3.59.062	Mr. Supap Aimthong	A	15-Mar-2016	8.83587627	98.86194470	Ton Yuan	Phanom	Surat Thani	1.28	1.28
		Mr. Supap Aimthong	B	15-Mar-2016	8.83129788	98.85779053	Ton Yuan	Phanom	Surat Thani	2.95	1.92
129	T3.59.063	Mr. Somnuek Limpicharoen	A	15-Mar-2016	8.84880251	98.86394062	Ton Yuan	Phanom	Surat Thani	3.97	3.89
130	T3.59.064	Mr. Supakorn Limpicharoen	A	15-Mar-2016	8.84605430	98.86817952	Ton Yuan	Phanom	Surat Thani	1.54	1.54
131	T3.59.065	Mr. Pirapol Suwach	A	15-Mar-2016	8.79516192	98.91621744	Ton Yuan	Phanom	Surat Thani	1.26	1.26
132	T3.59.066	Mrs. Supap Ketpongpan	A	15-Mar-2016	8.77383524	98.88848122	Ton Yuan	Phanom	Surat Thani	12.80	3.62
133	T3.59.067	Mrs. Usa Butsuk	A	15-Mar-2016	8.75792277	98.88191241	Ton Yuan	Phanom	Surat Thani	8.00	4.71
134	T3.59.068	Mr. Prajoet Yusakun	A	15-Mar-2016	8.80426180	98.88380732	Ton Yuan	Phanom	Surat Thani	1.56	0.94



No	Member's ID	Smallholder's Name	Plot No.	Date Joining	GPS Coordinate		Location			Total Land Title Area (Ha)	Oil Palm Planted Area (Ha)
					Latitude	Longitude	Sub-District	District	Province		
		Mr. Prajoet Yusakun	B	15-Mar-2016	8.80534768	98.88529827	Ton Yuan	Phanom	Surat Thani	3.04	3.04
		Mr. Prajoet Yusakun	C	15-Mar-2016	8.80646963	98.88646185	Ton Yuan	Phanom	Surat Thani	1.32	1.22
135	T3.59.069	Mr. Surasak Yousakun	A	15-Mar-2016	8.80176804	98.86482170	Ton Yuan	Phanom	Surat Thani	1.38	1.35
		Mr. Surasak Yousakun	B	15-Mar-2016	8.79654915	98.89354831	Ton Yuan	Phanom	Surat Thani	1.68	1.22
		Mr. Surasak Yousakun	C	15-Mar-2016	8.78644754	98.90033438	Ton Yuan	Phanom	Surat Thani	1.19	1.14
136	T3.59.070	Mr. Kanueng Panrangsri	A	15-Mar-2016	8.75854521	98.87665701	Ton Yuan	Phanom	Surat Thani	4.47	3.30
137	T3.59.071	Mr. Prom Sukcharoen	A	15-Mar-2016	8.78089807	98.88364184	Ton Yuan	Phanom	Surat Thani	5.12	1.36
		Mr. Prom Sukcharoen	B	15-Mar-2016	8.77957755	98.88387866	Ton Yuan	Phanom	Surat Thani	1.75	0.45
138	T3.59.072	Mr. Tawatchai Musik	A	15-Mar-2016	8.80174714	98.88346257	Ton Yuan	Phanom	Surat Thani	8.00	2.57
139	T3.59.073	Mr. Amnat Sukaun	A	15-Mar-2016	8.81819232	98.88697661	Ton Yuan	Phanom	Surat Thani	8.00	4.89
140	T3.59.074	Mr. Artit Raksawat	C	15-Mar-2016	8.82893416	98.87495137	Ton Yuan	Phanom	Surat Thani	3.36	3.36
141	PT1.59.002	Mr.suriyan srirotpai	A	17-Apr-2016	8.75431104	98.74720761	Phlu Thuean	Phanom	Surat Thani	4.00	3.67
142	PT1.59.003	Mrs.Manee Chaichamna	A	17-Apr-2016	8.77136220	98.74886907	Phlu Thuean	Phanom	Surat Thani	2.02	1.41
143	PT1.59.004	Mr.Tueanjai RattanaKun	A	17-Apr-2016	8.75612658	98.74345142	Phlu Thuean	Phanom	Surat Thani	5.10	3.87
144	PT1.59.005	Mr.Thammanoon Buamane	A	17-Apr-2016	8.77976610	98.75036369	Phlu Thuean	Phanom	Surat Thani	3.32	3.32



No	Member's ID	Smallholder's Name	Plot No.	Date Joining	GPS Coordinate		Location			Total Land Title Area (Ha)	Oil Palm Planted Area (Ha)
					Latitude	Longitude	Sub-District	District	Province		
145	PT1.59.006	Mrs.Arri Nawiwong	A	17-Apr-2016	8.73855950	98.74132694	Phlu Thuean	Phanom	Surat Thani	3.94	3.39
146	PT1.59.007	Mrs.Suvanmid nachontong	A	17-Apr-2016	8.77472816	98.75064892	Phlu Thuean	Phanom	Surat Thani	4.40	3.79
147	PT1.59.008	Miss.Srinuan Chuchoed	A	17-Apr-2016	8.73715466	98.73718220	Phlu Thuean	Phanom	Surat Thani	5.77	1.69
148	PT1.59.009	Mr.Usa chiyapong	A	17-Apr-2016	8.74605361	98.76236903	Phlu Thuean	Phanom	Surat Thani	5.88	1.91
149	PT1.59.010	Mr.Wirat Srikrod	A	17-Apr-2016	8.75324879	98.74133498	Phlu Thuean	Phanom	Surat Thani	2.93	1.29
150	PT1.59.011	Mrs.Latda Thapkaeo	A	17-Apr-2016	8.75067284	98.75790202	Phlu Thuean	Phanom	Surat Thani	7.06	3.16
151	PT1.59.012	Mr.Suwat Watthanani	A	17-Apr-2016	8.76427516	98.75547472	Phlu Thuean	Phanom	Surat Thani	5.53	5.53
152	PT1.59.013	Mr.Amnuai Chuchoed	A	17-Apr-2016	8.73974845	98.74730834	Phlu Thuean	Phanom	Surat Thani	4.27	4.27
153	PT1.59.015	Mr.prakop thongsamrit	A	17-Apr-2016	8.75318249	98.75036325	Phlu Thuean	Phanom	Surat Thani	2.44	2.44
154	PT1.59.016	Mrs.Suphawadi Chaemlai	A	17-Apr-2016	8.74761950	98.76410456	Phlu Thuean	Phanom	Surat Thani	3.39	3.39
155	PT1.59.017	Mr.Noppadol chitchui	A	17-Apr-2016	8.76944431	98.74838847	Phlu Thuean	Phanom	Surat Thani	1.91	0.62
156	PT1.59.018	Mr.Narong Sirisuk	A	17-Apr-2016	8.75893215	98.74579523	Phlu Thuean	Phanom	Surat Thani	9.62	2.08
157	PT1.59.019	Mrs.Prakhong Kanchanamusit	A	17-Apr-2016	8.74349317	98.76131602	Phlu Thuean	Phanom	Surat Thani	11.21	4.82
158	PT1.59.020	Mr.manot Sommueang	A	17-Apr-2016	8.75884574	98.75188693	Phlu Thuean	Phanom	Surat Thani	1.85	1.85
159	PT1.59.021	Mrs.Bunlap Nakthong	A	17-Apr-2016	8.77084601	98.74795110	Phlu Thuean	Phanom	Surat Thani	1.25	0.79



No	Member's ID	Smallholder's Name	Plot No.	Date Joining	GPS Coordinate		Location			Total Land Title Area (Ha)	Oil Palm Planted Area (Ha)
					Latitude	Longitude	Sub-District	District	Province		
		Mrs.Bunlap Nakthong	B	17-Apr-2016	8.77371590	98.75184978	Phlu Thuean	Phanom	Surat Thani	3.57	2.89
160	PT1.59.022	Mrs.Yupin Wichianwong	A	17-Apr-2016	8.75447381	98.76106355	Phlu Thuean	Phanom	Surat Thani	4.13	1.27
161	PT1.59.023	Mrs.Wanida Srirotphai	A	17-Apr-2016	8.74204186	98.75491646	Phlu Thuean	Phanom	Surat Thani	3.87	3.87
162	PT1.59.024	Mr.Suttho Thapkaeo	A	17-Apr-2016	8.74157428	98.75923527	Phlu Thuean	Phanom	Surat Thani	4.39	4.39
163	PT1.59.025	Mrs.Sujaree Rotbut	A	17-Apr-2016	8.75211088	98.74394513	Phlu Thuean	Phanom	Surat Thani	3.02	3.02
164	PT1.59.026	Mr.Sayan thapkaeo	A	17-Apr-2016	8.76232821	98.76623193	Phlu Thuean	Phanom	Surat Thani	3.30	0.93
165	PT1.59.027	Mrs.malee yuichim	A	17-Apr-2016	8.75162730	98.76539307	Phlu Thuean	Phanom	Surat Thani	14.50	1.72
166	PT1.59.028	Miss Rattiya Sommueang	A	17-Apr-2016	8.76867426	98.74656145	Phlu Thuean	Phanom	Surat Thani	1.63	1.63
167	PT1.59.029	Miss Anong Chuchoed	A	17-Apr-2016	8.73759815	98.73759100	Phlu Thuean	Phanom	Surat Thani	1.88	1.88
168	PT1.59.030	Mrs.Naritsara Phetthong	A	17-Apr-2016	8.74374586	98.74650559	Phlu Thuean	Phanom	Surat Thani	7.35	4.81
169	PT1.59.031	Mr.Amnuai Khongdoem	A	17-Apr-2016	8.73154602	98.74957761	Phlu Thuean	Phanom	Surat Thani	1.90	1.90
170	PT1.59.032	Mrs.Suchin Saechua	A	17-Apr-2016	8.76573924	98.75359168	Phlu Thuean	Phanom	Surat Thani	5.73	2.67
171	PT1.59.033	Mrs.Wimon Kongdoem	A	17-Apr-2016	8.75245935	98.76522890	Phlu Thuean	Phanom	Surat Thani	3.99	1.43
172	PT1.59.034	Mr.Prasong Rotmong	A	17-Apr-2016	8.74543387	98.74144039	Phlu Thuean	Phanom	Surat Thani	3.08	1.00
173	PT1.59.035	Mrs.Sumonporn Janbonoi	A	17-Apr-2016	8.77124728	98.75291522	Phlu Thuean	Phanom	Surat Thani	2.88	2.10



No	Member's ID	Smallholder's Name	Plot No.	Date Joining	GPS Coordinate		Location			Total Land Title Area (Ha)	Oil Palm Planted Area (Ha)
					Latitude	Longitude	Sub-District	District	Province		
174	PT1.59.036	Mr.Phisal Sawangkid	A	17-Apr-2016	8.74501414	98.76352433	Phlu Thuean	Phanom	Surat Thani	2.46	1.62
175	PT1.59.037	Mr.Chamnian Wongsakun	A	17-Apr-2016	8.76296205	98.76733168	Phlu Thuean	Phanom	Surat Thani	1.60	1.57
176	PT1.59.038	Mr.Sumol Rotmong	A	17-Apr-2016	8.75222194	98.74769998	Phlu Thuean	Phanom	Surat Thani	2.64	2.64
177	PT1.59.039	Mr.Manat Sommueang	A	17-Apr-2016	8.76987749	98.74690614	Phlu Thuean	Phanom	Surat Thani	2.31	2.12
178	PT1.59.040	MrsPhrim Raksawat	A	17-Apr-2016	8.74731907	98.76100447	Phlu Thuean	Phanom	Surat Thani	3.20	1.18
179	PT1.59.041	Mr.Surasak Phomkham	A	17-Apr-2016	8.73820183	98.76142849	Phlu Thuean	Phanom	Surat Thani	4.77	2.07
180	PT1.59.042	Miss.Suphattra Phomkham	A	17-Apr-2016	8.73950390	98.76074579	Phlu Thuean	Phanom	Surat Thani	4.77	1.59
		Miss.Suphattra Phomkham	B	17-Apr-2016	8.73690495	98.75603807	Phlu Thuean	Phanom	Surat Thani	1.54	0.77
181	PT1.59.043	Mr.Suriya Thapkaeo	A	17-Apr-2016	8.74559023	98.75907813	Phlu Thuean	Phanom	Surat Thani	5.56	1.96
182	PT1.59.044	Mr.Thammanoon Rattanakun	A	17-Apr-2016	8.75571071	98.74376083	Phlu Thuean	Phanom	Surat Thani	7.70	7.70
183	PT1.59.045	Mr.Sanit Klikkham	A	17-Apr-2016	8.72576516	98.74804505	Phlu Thuean	Phanom	Surat Thani	7.36	6.15
184	PT1.59.046	Mr.Bunteap Thongyuan	A	17-Apr-2016	8.73965394	98.75489984	Phlu Thuean	Phanom	Surat Thani	5.65	5.65
185	PT1.59.047	Mr.Kuson Thapkaeo	A	17-Apr-2016	8.73307919	98.75655876	Phlu Thuean	Phanom	Surat Thani	1.05	1.05
		Mr.Kuson Thapkaeo	B	17-Apr-2016	8.73446285	98.75617603	Phlu Thuean	Phanom	Surat Thani	0.96	0.76
186	PT1.59.048	Mrs.Rewadi Kongdoem	A	17-Apr-2016	8.72878042	98.75295231	Phlu Thuean	Phanom	Surat Thani	0.65	0.65



No	Member's ID	Smallholder's Name	Plot No.	Date Joining	GPS Coordinate		Location			Total Land Title Area (Ha)	Oil Palm Planted Area (Ha)
					Latitude	Longitude	Sub-District	District	Province		
187	PT1.59.049	Mr.Nikon Kaeonun	A	17-Apr-2016	8.74741159	98.73684771	Phlu Thuean	Phanom	Surat Thani	6.09	5.50
188	PT1.59.050	Mrs.Nimnuan Kaeonun	A	17-Apr-2016	8.73374694	98.74052112	Phlu Thuean	Phanom	Surat Thani	2.59	2.59
		Mrs.Nimnuan Kaeonun	B	17-Apr-2016	8.72411333	98.72684560	Phlu Thuean	Phanom	Surat Thani	2.10	2.10
189	PT1.59.051	Mrs.Sunee Saphthawee	A	17-Apr-2016	8.75985566	98.74715840	Phlu Thuean	Phanom	Surat Thani	5.14	5.14
190	PT2.59.001	Mr.Hkamplae Kraisri	A	17-Apr-2016	8.71256726	98.73327214	Phlu Thuean	Phanom	Surat Thani	1.74	1.74
		Mr.Hkamplae Kraisri	B	17-Apr-2016	8.70817638	98.71528465	Phlu Thuean	Phanom	Surat Thani	2.50	2.50
191	PT2.59.004	Mr.Manot Jindapron	A	17-Apr-2016	8.71455581	98.73130709	Phlu Thuean	Phanom	Surat Thani	2.90	2.90
		Mr.Manot Jindapron	B	17-Apr-2016	8.71317411	98.73445352	Phlu Thuean	Phanom	Surat Thani	2.58	2.58
192	PT2.59.005	Miss.Wandee Janmake	A	17-Apr-2016	8.71019716	98.72030124	Phlu Thuean	Phanom	Surat Thani	1.90	1.12
193	PT2.59.006	Mrs.Kotnaphat Sawaengkit	A	17-Apr-2016	8.67949067	98.71049766	Phlu Thuean	Phanom	Surat Thani	3.72	3.72
194	PT2.59.007	Miss.Achiraya Junmakk	A	17-Apr-2016	8.70992513	98.71938327	Phlu Thuean	Phanom	Surat Thani	1.77	1.77
195	PT2.59.009	Mrs.Sangob Janpan	A	17-Apr-2016	8.71637575	98.73396035	Phlu Thuean	Phanom	Surat Thani	1.28	1.28
196	PT2.59.011	Mr.Chusak Nawiwong	A	17-Apr-2016	8.73932335	98.73411684	Phlu Thuean	Phanom	Surat Thani	3.85	3.69
197	PT2.59.013	Mr.Dusit Janpan	A	17-Apr-2016	8.72515466	98.72843580	Phlu Thuean	Phanom	Surat Thani	3.52	3.52
198	PT2.59.017	Mrs.Malee Bunkhlai	A	17-Apr-2016	8.70118974	98.72238058	Phlu Thuean	Phanom	Surat Thani	5.32	5.28



No	Member's ID	Smallholder's Name	Plot No.	Date Joining	GPS Coordinate		Location			Total Land Title Area (Ha)	Oil Palm Planted Area (Ha)
					Latitude	Longitude	Sub-District	District	Province		
199	PT2.59.018	Mrs.Nittaya Thongyuan	A	17-Apr-2016	8.72691082	98.73040732	Phlu Thuean	Phanom	Surat Thani	2.24	2.24
		Mrs.Nittaya Thongyuan	B	17-Apr-2016	8.72871178	98.73178790	Phlu Thuean	Phanom	Surat Thani	3.04	3.04
200	PT2.59.019	Mr.Somporn Tangkuha	A	17-Apr-2016	8.72768319	98.73543422	Phlu Thuean	Phanom	Surat Thani	0.89	0.89
201	PT2.59.020	Mr.Prakob Reunchit	A	17-Apr-2016	8.71123637	98.73149128	Phlu Thuean	Phanom	Surat Thani	6.07	2.24
202	PT2.59.025	Mr.Paranat Panrak	A	17-Apr-2016	8.66039525	98.69735964	Phlu Thuean	Phanom	Surat Thani	0.75	0.75
		Mr.Paranat Panrak	B	17-Apr-2016	8.66106343	98.69589569	Phlu Thuean	Phanom	Surat Thani	5.40	3.72
		Mr.Paranat Panrak	C	17-Apr-2016	8.70672450	98.72120380	Phlu Thuean	Phanom	Surat Thani	6.56	6.56
203	PT2.59.027	Mr.Narong Khogkkaeo	A	17-Apr-2016	8.65871264	98.69708830	Phlu Thuean	Phanom	Surat Thani	3.19	3.15
204	PT2.59.031	Mr.Adun Sawaengtit	A	17-Apr-2016	8.68948249	98.71850764	Phlu Thuean	Phanom	Surat Thani	2.38	1.28
205	PT2.59.032	Mr.Chan Sawaengkit	A	17-Apr-2016	8.69293036	98.70869655	Phlu Thuean	Phanom	Surat Thani	3.15	3.15
206	PT2.59.033	Mrs.Rungthip Chuthong	A	17-Apr-2016	8.69433191	98.72016757	Phlu Thuean	Phanom	Surat Thani	4.25	3.45
		Mrs.Rungthip Chuthong	B	17-Apr-2016	8.69395083	98.71856794	Phlu Thuean	Phanom	Surat Thani	2.49	2.49
		Mrs.Rungthip Chuthong	C	17-Apr-2016	8.69395083	98.71856794	Phlu Thuean	Phanom	Surat Thani	0.98	0.98
207	PT2.59.034	Mrs.Somrak Phadungkit	A	17-Apr-2016	8.69101724	98.71457947	Phlu Thuean	Phanom	Surat Thani	2.16	0.64
208	PT2.59.035	Mr.Chao Sawaengkit	A	17-Apr-2016	8.69056180	98.71036191	Phlu Thuean	Phanom	Surat Thani	1.65	1.60

Bureau Veritas Certification (M) Sdn Bhd

Lots 19.01 & 19.02, 19th Floor, Menara KH, Jalan Sultan Ismail, 50250 Kuala Lumpur, Malaysia
 Tel: +603 2733 7700 Fax: +603-2733 7701 Website: www.bureauveritas.com



No	Member's ID	Smallholder's Name	Plot No.	Date Joining	GPS Coordinate		Location			Total Land Title Area (Ha)	Oil Palm Planted Area (Ha)
					Latitude	Longitude	Sub-District	District	Province		
		Mr.Chao Sawaengkit	B	17-Apr-2016	8.69056180	98.71036191	Phlu Thuean	Phanom	Surat Thani	0.50	0.34
209	PT2.59.036	Mr.Samat Bunklai	A	17-Apr-2016	8.70134736	98.71535344	Phlu Thuean	Phanom	Surat Thani	2.43	2.43
		Mr.Samat Bunklai	B	17-Apr-2016	8.70134736	98.71535344	Phlu Thuean	Phanom	Surat Thani	4.63	4.63
210	PT2.59.037	Mrs.Wanwipha Makdam	A	17-Apr-2016	8.68316587	98.71432179	Phlu Thuean	Phanom	Surat Thani	4.80	4.80
211	PT2.59.038	Mrs.Latda Phumrit	A	17-Apr-2016	8.68208859	98.71310453	Phlu Thuean	Phanom	Surat Thani	2.81	2.81
212	PT2.59.039	Mrs.Laong Hatbenja	A	17-Apr-2016	8.68338745	98.70830395	Phlu Thuean	Phanom	Surat Thani	2.45	2.45
213	PT2.59.040	Mr.somrot Sumlee	A	17-Apr-2016	8.69430549	98.70905911	Phlu Thuean	Phanom	Surat Thani	2.42	2.42
		Mr.somrot Sumlee	B	17-Apr-2016	8.69469492	98.70969513	Phlu Thuean	Phanom	Surat Thani	1.20	1.20
		Mr.somrot Sumlee	C	17-Apr-2016	8.68971848	98.71961648	Phlu Thuean	Phanom	Surat Thani	1.33	1.33
214	PT2.59.041	Miss.Rattana Bunkhlai	A	17-Apr-2016	8.67471558	98.69974793	Phlu Thuean	Phanom	Surat Thani	2.10	2.10
		Miss.Rattana Bunkhlai	B	17-Apr-2016	8.67419935	98.69892116	Phlu Thuean	Phanom	Surat Thani	1.22	1.22
215	PT2.59.042	Mr.Arom Sumlee	A	17-Apr-2016	8.69304898	98.71006002	Phlu Thuean	Phanom	Surat Thani	1.14	1.14
216	PT2.59.043	Mrs.Nuannoi Kokliam	A	17-Apr-2016	8.69240932	98.71342394	Phlu Thuean	Phanom	Surat Thani	3.46	3.46
		Mrs.Nuannoi Kokliam	B	17-Apr-2016	8.69240932	98.71342394	Phlu Thuean	Phanom	Surat Thani	1.28	1.28
217	PT2.59.044	Mr.Nivesh Kokliam	A	17-Apr-2016	8.70053387	98.72851720	Phlu Thuean	Phanom	Surat Thani	5.60	5.60



No	Member's ID	Smallholder's Name	Plot No.	Date Joining	GPS Coordinate		Location			Total Land Title Area (Ha)	Oil Palm Planted Area (Ha)
					Latitude	Longitude	Sub-District	District	Province		
218	KS1.59.001	Mr Sathon Srsewet	A	28-Apr-2016	8.82454172	98.71551432	Khlong Sok	Phanom	Surat Thani	1.69	1.69
		Mr Sathon Srsewet	B	28-Apr-2016	8.84476478	98.72535679	Khlong Sok	Phanom	Surat Thani	0.71	0.71
219	KS1.59.002	Mr Buniue Samlee	A	28-Apr-2016	8.85092867	98.73114525	Khlong Sok	Phanom	Surat Thani	0.72	0.21
220	KS1.59.004	Mr Chairit Lueansakun	A	28-Apr-2016	8.82913798	98.71732954	Khlong Sok	Phanom	Surat Thani	1.41	0.76
221	KS1.59.005	Mrs Thipsukhon Makkhlean	A	28-Apr-2016	8.84136563	98.71563783	Khlong Sok	Phanom	Surat Thani	2.78	2.78
222	KS1.59.006	Mr Suphan Sriraksa	A	28-Apr-2016	8.84024971	98.72320487	Khlong Sok	Phanom	Surat Thani	2.43	2.43
		Mr Suphan Sriraksa	B	28-Apr-2016	8.84812499	98.74447934	Khlong Sok	Phanom	Surat Thani	1.60	1.60
223	KS1.59.007	Mr Witthaya Sengsi	A	28-Apr-2016	8.85332778	98.72173092	Khlong Sok	Phanom	Surat Thani	4.24	1.20
224	KS1.59.008	Mr Thiraphong Kettane	A	28-Apr-2016	8.84472931	98.72632989	Khlong Sok	Phanom	Surat Thani	0.95	0.95
225	KS1.59.009	Mrs Saowanee Jantem	A	28-Apr-2016	8.82267732	98.71405169	Khlong Sok	Phanom	Surat Thani	2.94	2.94
226	KS1.59.010	Mr Saenya Duangmanee	A	28-Apr-2016	8.84792946	98.73642204	Khlong Sok	Phanom	Surat Thani	2.45	0.88
		Mr Saenya Duangmanee	B	28-Apr-2016	8.84549624	98.73629646	Khlong Sok	Phanom	Surat Thani	4.00	4.00
		Mr Saenya Duangmanee	C	28-Apr-2016	8.84701570	98.73613168	Khlong Sok	Phanom	Surat Thani	2.31	1.74
227	KS1.59.011	Mrs Sunaree Teepaparn	A	28-Apr-2016	8.84420500	98.72674860	Khlong Sok	Phanom	Surat Thani	1.02	1.02
228	KS1.59.012	Mrs Jinda Daengkun	A	28-Apr-2016	8.83388377	98.71354290	Khlong Sok	Phanom	Surat Thani	0.55	0.55



No	Member's ID	Smallholder's Name	Plot No.	Date Joining	GPS Coordinate		Location			Total Land Title Area (Ha)	Oil Palm Planted Area (Ha)
					Latitude	Longitude	Sub-District	District	Province		
		Mrs Jinda Daengkun	B	28-Apr-2016	8.83537153	98.71932544	Khlong Sok	Phanom	Surat Thani	3.40	0.25
229	KS1.59.013	Mr Pathomphong Srijan	A	28-Apr-2016	8.84678579	98.73081177	Khlong Sok	Phanom	Surat Thani	2.99	2.91
230	KS1.59.014	Mr Suwan Thimbamrung	A	28-Apr-2016	8.85434539	98.72794157	Khlong Sok	Phanom	Surat Thani	3.77	1.43
231	KS1.59.015	Mr Thawat Srijan	A	28-Apr-2016	8.83760835	98.72294312	Khlong Sok	Phanom	Surat Thani	5.08	2.65
		Mr Thawat Srijan	B	28-Apr-2016	8.83886481	98.72185091	Khlong Sok	Phanom	Surat Thani	0.64	0.52
		Mr Thawat Srijan	C	28-Apr-2016	8.84794126	98.72763707	Khlong Sok	Phanom	Surat Thani	2.52	2.52
232	KS1.59.016	Mr Somkiad Phonin	A	28-Apr-2016	8.83612287	98.72012513	Khlong Sok	Phanom	Surat Thani	3.13	2.22
233	KS1.59.017	Miss Donruedee Sengsi	A	28-Apr-2016	8.85209090	98.72484208	Khlong Sok	Phanom	Surat Thani	3.54	3.29
234	KS1.59.018	MR Jakkri Prommak	A	28-Apr-2016	8.85275034	98.72368662	Khlong Sok	Phanom	Surat Thani	3.66	3.66
235	KS1.59.019	Mr Ponnarrong Teepapal	A	28-Apr-2016	8.84328903	98.72344814	Khlong Sok	Phanom	Surat Thani	6.07	3.81
236	KS1.59.020	Mr Suporncha Somjaipher	A	28-Apr-2016	8.86313949	98.73112729	Khlong Sok	Phanom	Surat Thani	1.11	0.81
237	KS1.59.021	Mrs Siriporn Wichianwong	A	28-Apr-2016	8.87099805	98.74167146	Khlong Sok	Phanom	Surat Thani	3.34	1.29
		Mrs Siriporn Wichianwong	B	28-Apr-2016	8.86966855	98.74185428	Khlong Sok	Phanom	Surat Thani	0.00	0.46
238	KS1.59.022	Mr Wirat Nokkhum	A	28-Apr-2016	8.86381468	98.72672503	Khlong Sok	Phanom	Surat Thani	6.94	6.92
239	KS1.59.023	Mrs Araem Khongphet	A	28-Apr-2016	8.86218708	98.72742651	Khlong Sok	Phanom	Surat Thani	1.81	1.51



No	Member's ID	Smallholder's Name	Plot No.	Date Joining	GPS Coordinate		Location			Total Land Title Area (Ha)	Oil Palm Planted Area (Ha)
					Latitude	Longitude	Sub-District	District	Province		
		Mrs Araem Khongphet	B	28-Apr-2016	8.86331291	98.73330075	Khlong Sok	Phanom	Surat Thani	2.63	2.63
		Mrs Araem Khongphet	C	28-Apr-2016	8.86943744	98.73474239	Khlong Sok	Phanom	Surat Thani	1.50	1.50
240	KS1.59.024	Miss Rattana Khongphet	A	28-Apr-2016	8.88258375	98.55001481	Khlong Sok	Phanom	Surat Thani	5.87	5.87
241	KS1.59.025	Mrs Arriwan Sukaun	A	28-Apr-2016	8.86949629	98.74128144	Khlong Sok	Phanom	Surat Thani	0.91	0.91
		Mrs Arriwan Sukaun	B	28-Apr-2016	8.87096908	98.73903401	Khlong Sok	Phanom	Surat Thani	0.58	0.45
		Mrs Arriwan Sukaun	C	28-Apr-2016	8.81189433	98.85336040	Khlong Sok	Phanom	Surat Thani	5.35	5.15
242	KS1.59.026	Mr Samruai kongphet	A	28-Apr-2016	8.87116019	98.74070730	Khlong Sok	Phanom	Surat Thani	4.03	3.65
243	KS1.59.027	Mr Amnuai Srisomsap	A	28-Apr-2016	8.87804932	98.70019381	Khlong Sok	Phanom	Surat Thani	3.44	3.41
		Mr Amnuai Srisomsap	B	28-Apr-2016	8.87918035	98.70069311	Khlong Sok	Phanom	Surat Thani	0.80	0.56
244	KS1.59.028	Mr Sujin Makkaew	A	28-Apr-2016	8.86039976	98.72005222	Khlong Sok	Phanom	Surat Thani	4.91	1.58
245	KS1.59.029	Mr Thawin Khonglai	A	28-Apr-2016	8.86033269	98.71507760	Khlong Sok	Phanom	Surat Thani	1.15	1.15
246	KS1.59.032	Mr Thammanun Srisomsap	A	28-Apr-2016	8.85640414	98.71117006	Khlong Sok	Phanom	Surat Thani	5.17	5.17
247	KS1.59.033	Mrs Surirat Nunnuan	A	28-Apr-2016	8.85997071	98.71485052	Khlong Sok	Phanom	Surat Thani	1.17	1.17
248	KS1.59.034	Mrs Suthda Oakkhomi	A	28-Apr-2016	8.87175543	98.72561870	Khlong Sok	Phanom	Surat Thani	3.57	0.92
249	KS1.59.035	Mr Weera Pakdee	A	28-Apr-2016	8.86884960	98.72241044	Khlong Sok	Phanom	Surat Thani	1.25	1.25



No	Member's ID	Smallholder's Name	Plot No.	Date Joining	GPS Coordinate		Location			Total Land Title Area (Ha)	Oil Palm Planted Area (Ha)
					Latitude	Longitude	Sub-District	District	Province		
250	KS1.59.036	Mr. Suttipong Ritthikan	A	28-Apr-2016	8.85385109	98.73235267	Khlong Sok	Phanom	Surat Thani	4.70	0.16
251	KS1.59.037	Mr. Chaowalit Rakmat	A	28-Apr-2016	8.83994387	98.72550587	Khlong Sok	Phanom	Surat Thani	3.65	3.65
252	KS.1.59.038	Mr. Pakasit Nokkhum	A	28-Apr-2016	8.85168685	98.72892570	Khlong Sok	Phanom	Surat Thani	2.71	2.14
		Mr. Pakasit Nokkhum	B	28-Apr-2016	8.82488757	98.71836035	Khlong Sok	Phanom	Surat Thani	3.27	3.09
253	KS.1.59.039	Mr. Bunthip Khaodam	A	28-Apr-2016	8.83892696	98.72028670	Khlong Sok	Phanom	Surat Thani	6.50	2.14
		Mr. Bunthip Khaodam	B	28-Apr-2016	8.83736240	98.72059708	Khlong Sok	Phanom	Surat Thani	3.20	1.74
254	KS.1.59.040	Mr. Hoem Sriraksa	A	28-Apr-2016	8.84697282	98.72678294	Khlong Sok	Phanom	Surat Thani	11.50	4.01
		Mr. Hoem Sriraksa	B	28-Apr-2016	8.84557779	98.72393751	Khlong Sok	Phanom	Surat Thani	0.00	5.76
255	KS.1.59.042	Mr. Chawengsak Sangsi	A	28-Apr-2016	8.84797626	98.72601829	Khlong Sok	Phanom	Surat Thani	4.07	2.27
256	KS.1.59.043	Mr. Roekprasan Konglai	A	28-Apr-2016	8.85027424	98.72674412	Khlong Sok	Phanom	Surat Thani	1.93	1.93
257	KS.1.59.044	Mr. Jintana Sariapat	A	28-Apr-2016	8.83380793	98.72092713	Khlong Sok	Phanom	Surat Thani	2.34	2.34
		Mr. Jintana Sariapat	B	28-Apr-2016	8.84827252	98.72298971	Khlong Sok	Phanom	Surat Thani	2.25	2.25
258	KS.1.59.045	Mr. Chueam Rakmat	A	28-Apr-2016	8.84858390	98.72823682	Khlong Sok	Phanom	Surat Thani	1.05	0.72
		Mr. Chueam Rakmat	B	28-Apr-2016	8.84913621	98.72901851	Khlong Sok	Phanom	Surat Thani	0.62	0.62
259	KS.1.59.046	Mr. Yok Ruengnuan	A	28-Apr-2016	8.83010887	98.72143006	Khlong Sok	Phanom	Surat Thani	3.11	1.43



No	Member's ID	Smallholder's Name	Plot No.	Date Joining	GPS Coordinate		Location			Total Land Title Area (Ha)	Oil Palm Planted Area (Ha)
					Latitude	Longitude	Sub-District	District	Province		
260	KS2.59.001	Mr Phirom Makyot	A	28-Apr-2016	8.89898361	98.55882628	Khlong Sok	Phanom	Surat Thani	6.40	2.57
261	KS2.59.002	Mrs Piyarat Tassaneetipagorn	A	28-Apr-2016	8.89603954	98.55506440	Khlong Sok	Phanom	Surat Thani	3.74	3.34
		Mrs Piyarat Tassaneetipagorn	B	28-Apr-2016	8.89858938	98.55437917	Khlong Sok	Phanom	Surat Thani	3.75	3.75
262	KS2.59.004	Mr Manote Margchun	A	28-Apr-2016	8.88949566	98.52935163	Khlong Sok	Phanom	Surat Thani	2.93	2.93
263	KS2.59.005	Mrs Aranya Naweewong	A	28-Apr-2016	8.88956793	98.55128868	Khlong Sok	Phanom	Surat Thani	4.70	2.65
264	KS2.59.006	Mrs Prakhong Wichalthawat	A	28-Apr-2016	8.88251798	98.55551727	Khlong Sok	Phanom	Surat Thani	4.00	4.00
265	KS2.59.007	Mrs Nittiya Khlongngoen	A	28-Apr-2016	8.91154168	98.54692333	Khlong Sok	Phanom	Surat Thani	2.84	2.84
		Mrs Nittiya Khlongngoen	B	28-Apr-2016	8.91248960	98.55291615	Khlong Sok	Phanom	Surat Thani	1.99	1.99
266	KS2.59.008	Mr Kuson Patirupang	A	28-Apr-2016	8.91091057	98.55611060	Khlong Sok	Phanom	Surat Thani	4.26	2.19
		Mr Kuson Patirupang	B	28-Apr-2016	8.91405330	98.55203197	Khlong Sok	Phanom	Surat Thani	0.74	0.74
267	KS2.59.009	Mrs Arrom Khongsati	A	28-Apr-2016	8.89761184	98.53894579	Khlong Sok	Phanom	Surat Thani	0.49	0.49
268	KS2.59.010	Mrs Arri phetkrathok	A	28-Apr-2016	8.91350488	98.54730292	Khlong Sok	Phanom	Surat Thani	2.52	2.52
269	KS2.59.011	Mrs Somjit Pathirupang	A	28-Apr-2016	8.91170831	98.55007019	Khlong Sok	Phanom	Surat Thani	7.77	3.51
270	KS2.59.012	Mr Sutjit Saithong	A	28-Apr-2016	8.91318170	98.58831546	Khlong Sok	Phanom	Surat Thani	3.52	3.18
		Mr Sutjit Saithong	B	28-Apr-2016	8.91496390	98.58863181	Khlong Sok	Phanom	Surat Thani	1.58	1.58



No	Member's ID	Smallholder's Name	Plot No.	Date Joining	GPS Coordinate		Location			Total Land Title Area (Ha)	Oil Palm Planted Area (Ha)
					Latitude	Longitude	Sub-District	District	Province		
271	KS2.59.013	Mr Sommit Boonkrasin	A	28-Apr-2016	8.89243385	98.55776090	Khlong Sok	Phanom	Surat Thani	7.02	6.69
272	KS2.59.014	Mr Saman Bunkrasin	A	28-Apr-2016	8.89366608	98.54450784	Khlong Sok	Phanom	Surat Thani	2.91	0.76
273	KS2.59.015	Miss.panyaluk Tasaneetipakorn	A	28-Apr-2016	8.91236949	98.54339323	Khlong Sok	Phanom	Surat Thani	4.78	4.78
274	KS2.59.016	Mrs cha-um Thongsong	A	28-Apr-2016	8.89352280	98.53108365	Khlong Sok	Phanom	Surat Thani	0.77	0.54
275	KS2.59.017	Mr Witthaya Chinaau	A	28-Apr-2016	8.89979334	98.55520539	Khlong Sok	Phanom	Surat Thani	2.11	2.11
276	KS2.59.018	Mr Aiad Khongsati	A	28-Apr-2016	8.90103761	98.53714973	Khlong Sok	Phanom	Surat Thani	1.05	0.78
277	KS2.59.020	Mrs Auraiporn Bumrung	A	28-Apr-2016	8.89749153	98.52241999	Khlong Sok	Phanom	Surat Thani	1.68	1.33
278	KS2.59.021	Mr Pisak Suwanno	A	28-Apr-2016	8.91398647	98.53445024	Khlong Sok	Phanom	Surat Thani	1.46	1.35
		Mr Pisak Suwanno	B	28-Apr-2016	8.91440396	98.53558666	Khlong Sok	Phanom	Surat Thani	1.98	1.98
279	KS2.59.022	Mrs. Amporn Najaroen	A	28-Apr-2016	8.91245455	98.55386213	Khlong Sok	Phanom	Surat Thani	1.90	1.90
280	KS2.59.023	Mr. Eam Kaewkhong	A	28-Apr-2016	8.90219061	98.57886858	Khlong Sok	Phanom	Surat Thani	4.90	4.90
281	KS.2.59.024	Mrs. Pranee Thongpoon	A	28-Apr-2016	8.91218920	98.55132479	Khlong Sok	Phanom	Surat Thani	0.76	0.76
		Mrs. Pranee Thongpoon	B	28-Apr-2016	8.91290964	98.55623553	Khlong Sok	Phanom	Surat Thani	3.04	2.65
282	KS.2.59.025	Mr. Suwin Srisawat	A	28-Apr-2016	8.90715149	98.55155832	Khlong Sok	Phanom	Surat Thani	3.08	2.72
283	KS.2.59.026	Mr. Wanphen Srisawad	A	28-Apr-2016	8.90293430	98.55721167	Khlong Sok	Phanom	Surat Thani	3.43	1.71



No	Member's ID	Smallholder's Name	Plot No.	Date Joining	GPS Coordinate		Location			Total Land Title Area (Ha)	Oil Palm Planted Area (Ha)
					Latitude	Longitude	Sub-District	District	Province		
284	KS.2.59.027	Mr. Oatsadawut Chookaeo	A	28-Apr-2016	8.90205029	98.53686650	Khlong Sok	Phanom	Surat Thani	3.23	3.23
		Mr. Oatsadawut Chookaeo	B	28-Apr-2016	8.90910714	98.52401482	Khlong Sok	Phanom	Surat Thani	1.58	1.46
285	KS.2.59.028	Mr.Charoensak Thongsamrit	A	28-Apr-2016	8.92048773	98.55497116	Khlong Sok	Phanom	Surat Thani	5.81	2.56
286	KS.2.59.029	Mr. Somhwang Khongsati	A	28-Apr-2016	8.89890324	98.54465598	Khlong Sok	Phanom	Surat Thani	1.87	1.87
287	KS.2.59.030	Mr. Vipak Wichaitawat	A	28-Apr-2016	8.88281346	98.55299764	Khlong Sok	Phanom	Surat Thani	7.92	7.89
288	PN1.59.001	Miss.Patcharee Wichit	A	29-Apr-2016	8.79402220	98.79722789	Phanom	Phanom	Surat Thani	2.14	1.39
289	PN1.59.002	Mr.Panya Chatturong	A	29-Apr-2016	8.77479382	98.76853361	Phanom	Phanom	Surat Thani	2.72	2.56
290	PN1.59.003	pol.cons.Bamrung Kriwong	A	29-Apr-2016	8.77217213	98.77081741	Phanom	Phanom	Surat Thani	5.91	4.43
291	PN1.59.004	Mr.Suriya Sakhon	A	29-Apr-2016	8.82264844	98.79429325	Phanom	Phanom	Surat Thani	2.56	2.56
292	PN1.59.005	Mr. Thammarat Kriwong	A	29-Apr-2016	8.77813212	98.76959536	Phanom	Phanom	Surat Thani	3.62	2.38
293	PN1.59.006	Mrs.Khwnruean Sukaun	A	29-Apr-2016	8.78512215	98.79791468	Phanom	Phanom	Surat Thani	5.34	5.16
		Mrs.Khwnruean Sukaun	B	29-Apr-2016	8.84855641	98.83661252	Phanom	Phanom	Surat Thani	7.25	5.09
294	PN1.59.007	Mrs.Suriporn Khamkhian	A	29-Apr-2016	8.82133972	98.79951368	Phanom	Phanom	Surat Thani	1.75	1.66
		Mrs.Suriporn Khamkhian	B	29-Apr-2016	8.82687899	98.80647645	Phanom	Phanom	Surat Thani	4.09	4.01
295	PN1.59.008	Mr.Sarot Saengarun	A	29-Apr-2016	8.76636623	98.77260304	Phanom	Phanom	Surat Thani	2.06	2.06



No	Member's ID	Smallholder's Name	Plot No.	Date Joining	GPS Coordinate		Location			Total Land Title Area (Ha)	Oil Palm Planted Area (Ha)
					Latitude	Longitude	Sub-District	District	Province		
296	PN1.59.009	Miss.Hathaichanok Wichien	A	29-Apr-2016	8.81907663	98.81356435	Phanom	Phanom	Surat Thani	1.82	1.74
297	PN1.59.010	Mr.Pornsak Palakhachen	A	29-Apr-2016	8.78847853	98.79908583	Phanom	Phanom	Surat Thani	4.66	1.23
298	PN1.59.011	Mr.Phatthanaphong Thipdcet	A	29-Apr-2016	8.81419128	98.81160263	Phanom	Phanom	Surat Thani	3.39	1.18
		Mr.Phatthanaphong Thipdcet	B	29-Apr-2016	8.81520500	98.81294794	Phanom	Phanom	Surat Thani	1.93	1.04
299	PN1.59.012	Mr.Pramot Phutthasiri	A	29-Apr-2016	8.77089565	98.78429299	Phanom	Phanom	Surat Thani	4.42	2.51
300	PN1.59.013	Mr.Rungjaroen Saetan	A	29-Apr-2016	8.83632639	98.81498344	Phanom	Phanom	Surat Thani	3.45	1.55
301	PN1.59.014	Miss.Jarunee Polpakdee	A	29-Apr-2016	8.81343918	98.79189770	Phanom	Phanom	Surat Thani	1.11	1.11
		Miss.Jarunee Polpakdee	B	29-Apr-2016	8.80948655	98.79205450	Phanom	Phanom	Surat Thani	4.04	4.04
302	PN1.59.015	Mrs.Wandi Thongyuan	A	29-Apr-2016	8.82779136	98.82237180	Phanom	Phanom	Surat Thani	2.24	1.51
303	PN1.59.016	Mr.Somsak Sares	A	29-Apr-2016	8.82916422	98.81819711	Phanom	Phanom	Surat Thani	1.22	1.20
		Mr.Somsak Sares	B	29-Apr-2016	8.85638013	98.81642854	Phanom	Phanom	Surat Thani	1.15	0.88
304	PN1.59.017	Mr.Prakit Thapkaeo	A	29-Apr-2016	8.81845792	98.80636262	Phanom	Phanom	Surat Thani	2.40	0.75
		Mr.Prakit Thapkaeo	B	29-Apr-2016	8.81454245	98.80845614	Phanom	Phanom	Surat Thani	2.71	0.87
305	PN1.59.018	Mrs.Suphattra Sonrat	A	29-Apr-2016	8.82540941	98.81597100	Phanom	Phanom	Surat Thani	2.78	2.78
		Mrs.Suphattra Sonrat	B	29-Apr-2016	8.82680220	98.81566112	Phanom	Phanom	Surat Thani	1.28	1.13



No	Member's ID	Smallholder's Name	Plot No.	Date Joining	GPS Coordinate		Location			Total Land Title Area (Ha)	Oil Palm Planted Area (Ha)
					Latitude	Longitude	Sub-District	District	Province		
		Mrs.Suphattra Sonrat	C	29-Apr-2016	8.83015830	98.79873595	Phanom	Phanom	Surat Thani	4.00	3.72
306	PN1.59.019	Mrs.Buppha Indam	A	29-Apr-2016	8.83377759	98.81892236	Phanom	Phanom	Surat Thani	1.19	1.19
		Mrs.Buppha Indam	B	29-Apr-2016	8.83304487	98.81878631	Phanom	Phanom	Surat Thani	0.60	0.57
		Mrs.Buppha Indam	C	29-Apr-2016	8.82504001	98.81895390	Phanom	Phanom	Surat Thani	0.97	0.97
307	PN1.59.020	Mr.Prawit Hathwit	A	29-Apr-2016	8.81138797	98.81297714	Phanom	Phanom	Surat Thani	1.76	1.62
308	PN1.59.023	Miss.Roengjit Chusuwan	A	29-Apr-2016	8.81752642	98.80666319	Phanom	Phanom	Surat Thani	4.82	1.57
309	PN1.59.024	Miss.Onouma Khawphuak	A	29-Apr-2016	8.82500095	98.79572875	Phanom	Phanom	Surat Thani	1.60	1.60
310	PN1.59.025	Mrs.Janthana Phetra	A	29-Apr-2016	8.79115416	98.79586553	Phanom	Phanom	Surat Thani	2.83	2.09
311	PN1.59.026	Mr.Sarlm Junsangkul	A	29-Apr-2016	8.84219711	98.81586264	Phanom	Phanom	Surat Thani	3.97	3.77
312	PN1.59.027	Mrs.Nuwin Chaihao	A	29-Apr-2016	8.78813398	98.78133699	Phanom	Phanom	Surat Thani	3.13	1.69
		Mrs.Nuwin Chaihao	B	29-Apr-2016	8.78874840	98.78022732	Phanom	Phanom	Surat Thani	1.60	1.60
313	PN1.59.028	Mrs.Nittaya Kraiwong	A	29-Apr-2016	8.79702591	98.79857201	Phanom	Phanom	Surat Thani	5.12	2.47
314	PN1.59.029	Mrs.Chonticha Ounmuang	A	29-Apr-2016	8.79818893	98.79158797	Phanom	Phanom	Surat Thani	3.21	3.21
		Mrs.Chonticha Ounmuang	B	29-Apr-2016	8.79921037	98.79039622	Phanom	Phanom	Surat Thani	3.54	3.54
315	PN1.59.030	Mr.Sirisin Klomcharoen	A	29-Apr-2016	8.83014156	98.81916057	Phanom	Phanom	Surat Thani	3.11	3.11



No	Member's ID	Smallholder's Name	Plot No.	Date Joining	GPS Coordinate		Location			Total Land Title Area (Ha)	Oil Palm Planted Area (Ha)
					Latitude	Longitude	Sub-District	District	Province		
316	PN1.59.031	Mr.Wirat Rungkaeo	A	29-Apr-2016	8.82051269	98.80934423	Phanom	Phanom	Surat Thani	7.30	4.87
		Mr.Wirat Rungkaeo	B	29-Apr-2016	8.82386239	98.81536249	Phanom	Phanom	Surat Thani	2.75	2.71
		Mr.Wirat Rungkaeo	C	29-Apr-2016	8.80702616	98.79183764	Phanom	Phanom	Surat Thani	1.24	1.22
		Mr.Wirat Rungkaeo	D	29-Apr-2016	8.81110008	98.79847347	Phanom	Phanom	Surat Thani	0.81	0.61
317	PN1.59.032	Mr.Jakkraphan Krisit	A	29-Apr-2016	8.80785726	98.78994578	Phanom	Phanom	Surat Thani	1.15	1.15
		Mr.Jakkraphan Krisit	B	29-Apr-2016	8.81269587	98.80579274	Phanom	Phanom	Surat Thani	0.71	0.71
318	PN1.59.033	Mrs.Rabiab Taengnuan	A	29-Apr-2016	8.79253100	98.79955647	Phanom	Phanom	Surat Thani	1.08	1.08
319	PN1.59.034	Mrs.Latda Thongsen	A	29-Apr-2016	8.80544156	98.80556011	Phanom	Phanom	Surat Thani	3.00	1.98
320	PN1.59.035	Pvt.Samroeng Wichian	A	29-Apr-2016	8.81687782	98.81188317	Phanom	Phanom	Surat Thani	0.63	0.63
321	PN1.59.036	Mr.Manit Thapkaeo	A	29-Apr-2016	8.81229060	98.80923024	Phanom	Phanom	Surat Thani	2.32	2.24
322	PN1.59.038	Mrs.Rim Kkonglai	A	29-Apr-2016	8.84640725	98.80617525	Phanom	Phanom	Surat Thani	1.82	1.82
323	PN1.59.039	Mrs. Kason Thinkhamlom	A	29-Apr-2016	8.78879389	98.79681247	Phanom	Phanom	Surat Thani	2.92	1.89
324	PN1.59.041	Mrs.Wanphen Raksanun	A	29-Apr-2016	8.79181892	98.78759069	Phanom	Phanom	Surat Thani	0.87	0.70
		Mrs.Wanphen Raksanun	B	29-Apr-2016	8.79215310	98.78671759	Phanom	Phanom	Surat Thani	0.47	0.42
		Mrs.Wanphen Raksanun	C	29-Apr-2016	8.79257481	98.78077972	Phanom	Phanom	Surat Thani	2.30	2.13



No	Member's ID	Smallholder's Name	Plot No.	Date Joining	GPS Coordinate		Location			Total Land Title Area (Ha)	Oil Palm Planted Area (Ha)
					Latitude	Longitude	Sub-District	District	Province		
		Mrs.Wanphen Raksanun	D	29-Apr-2016	8.79432026	98.78033315	Phanom	Phanom	Surat Thani	0.41	0.28
325	PN1.59.042	Mrs.Jeeraphan Phiphittasama	A	29-Apr-2016	8.81429695	98.80595559	Phanom	Phanom	Surat Thani	4.75	4.34
		Mrs.Jeeraphan Phiphittasama	B	29-Apr-2016	8.83396975	98.75861182	Phanom	Phanom	Surat Thani	1.78	1.78
326	PN1.59.043	Miss.Orapin Phiphittasama	A	29-Apr-2016	8.81019654	98.81813364	Phanom	Phanom	Surat Thani	1.77	1.77
		Miss.Orapin Phiphittasama	B	29-Apr-2016	8.81081152	98.81793328	Phanom	Phanom	Surat Thani	0.70	0.70
		Miss.Orapin Phiphittasama	C	29-Apr-2016	8.81901091	98.80879030	Phanom	Phanom	Surat Thani	1.21	1.21
		Miss.Orapin Phiphittasama	D	29-Apr-2016	8.81908284	98.80793547	Phanom	Phanom	Surat Thani	1.17	1.17
327	PN1.59.044	Mr.Sopon Phiphitthasama	A	29-Apr-2016	8.77135160	98.76040721	Phanom	Phanom	Surat Thani	2.58	2.58
		Mr.Sopon Phiphitthasama	B	29-Apr-2016	8.82569175	98.81998116	Phanom	Phanom	Surat Thani	1.74	1.74
		Mr.Sopon Phiphitthasama	C	29-Apr-2016	8.80381480	98.80823434	Phanom	Phanom	Surat Thani	2.61	2.61
		Mr.Sopon Phiphitthasama	D	29-Apr-2016	8.83130406	98.81041176	Phanom	Phanom	Surat Thani	2.41	2.41
328	PN1.59.045	Mrs.Arpron Sukaun	A	29-Apr-2016	8.81492039	98.80466400	Phanom	Phanom	Surat Thani	2.24	1.89
		Mrs.Arpron Sukaun	B	29-Apr-2016	8.82833258	98.81925239	Phanom	Phanom	Surat Thani	0.53	0.51
329	PN1.59.047	Mrs.Watsana Sripakdee	A	29-Apr-2016	8.83971171	98.82001074	Phanom	Phanom	Surat Thani	6.68	3.40
330	PN1.59.048	Mr.Apisak Sukkoed	A	29-Apr-2016	8.81101109	98.80122879	Phanom	Phanom	Surat Thani	3.91	3.00



No	Member's ID	Smallholder's Name	Plot No.	Date Joining	GPS Coordinate		Location			Total Land Title Area (Ha)	Oil Palm Planted Area (Ha)
					Latitude	Longitude	Sub-District	District	Province		
		Mr.Apisak Sukkoed	B	29-Apr-2016	8.81438544	98.80219997	Phanom	Phanom	Surat Thani	2.38	2.21
331	PN1.59.049	Mrs.Mali Saetan	A	29-Apr-2016	8.83063815	98.81731429	Phanom	Phanom	Surat Thani	3.27	3.27
		Mrs.Mali Saetan	B	29-Apr-2016	8.83063815	98.81731429	Phanom	Phanom	Surat Thani	0.98	0.98
332	PN2.59.001	Mrs Saowamon Chujan	A	29-Apr-2016	8.85002987	98.75253551	Phanom	Phanom	Surat Thani	6.40	2.66
333	PN2.59.002	Mrs Suthatip Thawornsook	A	29-Apr-2016	8.86513138	98.76063779	Phanom	Phanom	Surat Thani	4.60	3.70
		Mrs Suthatip Thawornsook	B	29-Apr-2016	8.84592826	98.74629058	Phanom	Phanom	Surat Thani	7.51	3.79
334	PN2.59.003	Mr.Parinya Chuaisri	A	29-Apr-2016	8.87202598	98.76417120	Phanom	Phanom	Surat Thani	6.83	1.41
		Mr.Parinya Chuaisri	B	29-Apr-2016	8.83979549	98.74597649	Phanom	Phanom	Surat Thani	2.26	0.97
335	PN2.59.004	Mr.Charin Thipdet	A	29-Apr-2016	8.84819321	98.75177282	Phanom	Phanom	Surat Thani	1.82	1.41
		Mr.Charin Thipdet	B	29-Apr-2016	8.84583175	98.75072858	Phanom	Phanom	Surat Thani	2.12	2.12
336	PN2.59.005	Mr.Kittisak Phetchu	A	29-Apr-2016	8.83262765	98.75333828	Phanom	Phanom	Surat Thani	0.80	0.67
337	PN2.59.006	Mrs.Sati Somjaiphet	A	29-Apr-2016	8.83234164	98.74494490	Phanom	Phanom	Surat Thani	0.71	0.35
338	PN2.59.007	Mrs.Bunsong Phetkum	A	29-Apr-2016	8.84080211	98.74987713	Phanom	Phanom	Surat Thani	2.56	1.10
339	PN2.59.008	Mr.Narangsan Sakorn	A	29-Apr-2016	8.83732424	98.77105921	Phanom	Phanom	Surat Thani	3.85	2.56
340	PN2.59.009	Mr.Phaison Pornprasit	A	29-Apr-2016	8.71122863	98.84846348	Phanom	Phanom	Surat Thani	1.38	1.32



No	Member's ID	Smallholder's Name	Plot No.	Date Joining	GPS Coordinate		Location			Total Land Title Area (Ha)	Oil Palm Planted Area (Ha)
					Latitude	Longitude	Sub-District	District	Province		
		Mr.Phaison Pornprasit	B	29-Apr-2016	8.71124761	98.85070893	Phanom	Phanom	Surat Thani	0.52	0.46
341	PN2.59.010	Mr Chawengwit Sakorn	A	29-Apr-2016	8.83733244	98.76966784	Phanom	Phanom	Surat Thani	7.53	5.42
342	PN2.59.011	Mrs Suphani Sukchuea	A	29-Apr-2016	8.82809283	98.77710313	Phanom	Phanom	Surat Thani	2.17	1.67
343	PN2.59.012	Mr Somkit Kongwang	A	29-Apr-2016	8.83856862	98.76484727	Phanom	Phanom	Surat Thani	5.78	1.44
344	PN2.59.013	Mr Suthi Maniwan	A	29-Apr-2016	8.82947623	98.79197966	Phanom	Phanom	Surat Thani	1.80	1.12
		Mr Suthi Maniwan	B	29-Apr-2016	8.83210649	98.78864076	Phanom	Phanom	Surat Thani	1.35	0.47
		Mr Suthi Maniwan	C	29-Apr-2016	8.82773977	98.79235348	Phanom	Phanom	Surat Thani	0.54	0.38
345	PN2.59.014	Mr Somboun Phetra	A	29-Apr-2016	8.82773977	98.79235348	Phanom	Phanom	Surat Thani	9.06	6.94
		Mr Somboun Phetra	B	29-Apr-2016	8.81425485	98.77885735	Phanom	Phanom	Surat Thani	1.87	1.87
346	PN2.59.015	Mrs Suan Bunchuai	A	29-Apr-2016	8.81550773	98.78691336	Phanom	Phanom	Surat Thani	4.14	3.11
347	PN2.59.016	Mr Prasoet Nuankhaw	A	29-Apr-2016	8.80686476	98.77847983	Phanom	Phanom	Surat Thani	1.63	1.63
348	PN2.59.017	Mr.Tawee Klapkaew	A	29-Apr-2016	8.81701824	98.78687612	Phanom	Phanom	Surat Thani	1.29	0.96
349	KC1.59.001	Mr.suwan srafa	A	30-Apr-2016	8.85322035	98.76275538	Khlong Cha-un	Phanom	Surat Thani	3.03	1.52
350	KC1.59.002	Mr.krajay kunnarong	A	30-Apr-2016	8.72227415	98.83024035	Khlong Cha-un	Phanom	Surat Thani	1.30	1.30
		Mr.krajay kunnarong	B	30-Apr-2016	8.73215239	98.83227236	Khlong Cha-un	Phanom	Surat Thani	1.44	1.24



No	Member's ID	Smallholder's Name	Plot No.	Date Joining	GPS Coordinate		Location			Total Land Title Area (Ha)	Oil Palm Planted Area (Ha)
					Latitude	Longitude	Sub-District	District	Province		
351	KC1.59.003	Mr.thoedchai naporn	A	30-Apr-2016	8.73329 948	98.8285 8982	Khlong Cha-un	Phanom	Surat Thani	1.15	1.15
		Mr.thoedchai naporn	B	30-Apr-2016	8.73970 915	98.8416 5149	Khlong Cha-un	Phanom	Surat Thani	1.03	1.03
		Mr.thoedchai naporn	C	30-Apr-2016	8.73615 505	98.8432 2582	Khlong Cha-un	Phanom	Surat Thani	4.46	3.60
		Mr.thoedchai naporn	D	30-Apr-2016	8.73619 000	98.8402 7107	Khlong Cha-un	Phanom	Surat Thani	2.84	2.83
352	KC1.59.004	Mr.surin meklung	A	30-Apr-2016	8.73539 832	98.8103 2410	Khlong Cha-un	Phanom	Surat Thani	3.89	3.89
		Mr.surin meklung	B	30-Apr-2016	8.73145 520	98.8114 8069	Khlong Cha-un	Phanom	Surat Thani	1.89	1.89
353	KC1.59.005	Mr.somchok sirirat	A	30-Apr-2016	8.72738 582	98.8134 1009	Khlong Cha-un	Phanom	Surat Thani	3.71	3.63
354	KC1.59.007	Mr.siripong meklung	A	30-Apr-2016	8.70978 996	98.8472 6407	Khlong Cha-un	Phanom	Surat Thani	7.47	7.47
355	KC1.59.008	Mr.somnuke junkhong	A	30-Apr-2016	8.72331 340	98.8281 3982	Khlong Cha-un	Phanom	Surat Thani	3.85	1.46
356	KC1.59.009	Mr.klard thepnu	A	30-Apr-2016	8.71871 549	98.8217 3271	Khlong Cha-un	Phanom	Surat Thani	2.86	2.59
357	KC1.59.010	Mr.somjit thepnu	A	30-Apr-2016	8.72084 185	98.8233 1356	Khlong Cha-un	Phanom	Surat Thani	2.12	1.20
		Mr.somjit thepnu	B	30-Apr-2016	8.71460 855	98.8208 2556	Khlong Cha-un	Phanom	Surat Thani	2.04	1.59
358	KC1.59.011	Mrs.pavitchaya yaodung	A	30-Apr-2016	8.72211 557	98.8197 9469	Khlong Cha-un	Phanom	Surat Thani	3.70	1.17
359	KC1.59.017	Mr.suchart sripun	A	30-Apr-2016	8.69540 149	98.7947 3588	Khlong Cha-un	Phanom	Surat Thani	1.56	1.56
360	KC1.59.018	Mr.bunrin sukdung	A	30-Apr-2016	8.71762 094	98.8215 4232	Khlong Cha-un	Phanom	Surat Thani	2.29	1.65



No	Member's ID	Smallholder's Name	Plot No.	Date Joining	GPS Coordinate		Location			Total Land Title Area (Ha)	Oil Palm Planted Area (Ha)
					Latitude	Longitude	Sub-District	District	Province		
361	KC1.59.019	Mrs.suthatip shusuwan	A	30-Apr-2016	8.71934887	98.82218697	Khlong Cha-un	Phanom	Surat Thani	0.27	0.27
		Mrs.suthatip shusuwan	B	30-Apr-2016	8.71974625	98.82089584	Khlong Cha-un	Phanom	Surat Thani	2.63	2.52
362	KC1.59.020	Mr.manoon phomkong	A	30-Apr-2016	8.72446554	98.81610253	Khlong Cha-un	Phanom	Surat Thani	2.46	2.30
363	KC1.59.021	Mrs.somboon khunritmontree	A	30-Apr-2016	8.68672636	98.85149132	Khlong Cha-un	Phanom	Surat Thani	2.03	2.03
364	KC1.59.024	Mr.somroum phetrut	A	30-Apr-2016	8.73098746	98.81681756	Khlong Cha-un	Phanom	Surat Thani	1.63	1.46
365	KC1.59.025	Mr.surachart srirut	A	30-Apr-2016	8.72285184	98.82757637	Khlong Cha-un	Phanom	Surat Thani	1.92	1.24
366	KC1.59.026	Mrs.somjai innthong	A	30-Apr-2016	8.72631137	98.81736531	Khlong Cha-un	Phanom	Surat Thani	3.70	1.45
367	KC1.59.027	Mr.theang kunthong	A	30-Apr-2016	8.70647456	98.81587497	Khlong Cha-un	Phanom	Surat Thani	5.86	4.29
		Mr.theang kunthong	B	30-Apr-2016	8.71427384	98.82073481	Khlong Cha-un	Phanom	Surat Thani	2.17	2.05
368	KC1.59.028	Mrs.kuson thongnak	A	30-Apr-2016	8.74145541	98.84294177	Khlong Cha-un	Phanom	Surat Thani	3.63	3.63
369	KC1.59.029	Mr.samut lila	A	30-Apr-2016	8.73389835	98.81341594	Khlong Cha-un	Phanom	Surat Thani	7.73	3.87
370	KC1.59.030	Mr.sarawut jankong	A	30-Apr-2016	8.72375482	98.82421222	Khlong Cha-un	Phanom	Surat Thani	5.06	3.04
371	KC1.59.031	Mrs.wanne chumchang	A	30-Apr-2016	8.73286941	98.81796216	Khlong Cha-un	Phanom	Surat Thani	3.20	3.20
372	KC1.59.032	Mr.jarean jankong	A	30-Apr-2016	8.71539438	98.81849790	Khlong Cha-un	Phanom	Surat Thani	0.66	0.35
373	KC1.59.033	Mrs.prachit putthawatjananurak	A	30-Apr-2016	8.73186269	98.81240781	Khlong Cha-un	Phanom	Surat Thani	1.66	1.44



No	Member's ID	Smallholder's Name	Plot No.	Date Joining	GPS Coordinate		Location			Total Land Title Area (Ha)	Oil Palm Planted Area (Ha)
					Latitude	Longitude	Sub-District	District	Province		
374	KC1.59.034	Mr.bunjerd netmanee	A	30-Apr-2016	8.71712156	98.81756069	Khlong Cha-un	Phanom	Surat Thani	3.91	0.98
375	KC1.59.035	Mrs.aumphon netmanee	A	30-Apr-2016	8.72395025	98.81667553	Khlong Cha-un	Phanom	Surat Thani	2.25	2.25
376	KC1.59.036	Mr.akekachai jankong	A	30-Apr-2016	8.71873788	98.81187799	Khlong Cha-un	Phanom	Surat Thani	5.95	1.20
377	KC1.59.038	Mr.puang jankong	A	30-Apr-2016	8.71919970	98.81293232	Khlong Cha-un	Phanom	Surat Thani	2.63	2.63
378	KC1.59.039	Mr.pradit nungsuwan	A	30-Apr-2016	8.72676322	98.81652870	Khlong Cha-un	Phanom	Surat Thani	4.87	1.65
379	KC1.59.040	Mrs.prapa jankong	A	30-Apr-2016	8.86699469	98.76068206	Khlong Cha-un	Phanom	Surat Thani	4.74	4.57
380	KC1.59.041	Mr.Nanthawat Sombun	A	30-Apr-2016	8.66291053	98.83031251	Khlong Cha-un	Phanom	Surat Thani	3.56	3.02
381	KC1.59.042	Mr.Wirat Jankhong	A	30-Apr-2016	8.67922075	98.83418667	Khlong Cha-un	Phanom	Surat Thani	4.35	3.98
382	KC1.59.043	Mr.Pun thepnu	A	30-Apr-2016	8.72024452	98.82257746	Khlong Cha-un	Phanom	Surat Thani	4.88	4.03
383	KC2.59.001	Mr.Praditporn Suttirak	A	30-Apr-2016	8.80516475	98.85341761	Khlong Cha-un	Phanom	Surat Thani	4.75	4.75
384	KC2.59.002	Mrs.Hathaikan Tippimon	A	30-Apr-2016	8.79536212	98.83705418	Khlong Cha-un	Phanom	Surat Thani	5.64	3.77
385	KC2.59.003	Mr.Manun Rotcharoan	A	30-Apr-2016	8.82290575	98.83972473	Khlong Cha-un	Phanom	Surat Thani	4.42	0.26
		Mr.Manun Rotcharoan	B	30-Apr-2016	8.82284302	98.84111608	Khlong Cha-un	Phanom	Surat Thani	5.20	3.45
386	KC2.59.004	Mrs.Nuwat Kaeojamnong	A	30-Apr-2016	8.81823947	98.84212743	Khlong Cha-un	Phanom	Surat Thani	1.75	0.85
387	KC2.59.005	Mr.Porn Thongwan	A	30-Apr-2016	8.81189746	98.83892017	Khlong Cha-un	Phanom	Surat Thani	4.35	4.35



No	Member's ID	Smallholder's Name	Plot No.	Date Joining	GPS Coordinate		Location			Total Land Title Area (Ha)	Oil Palm Planted Area (Ha)
					Latitude	Longitude	Sub-District	District	Province		
388	KC2.59.006	Mr.Nopphadon Muni	A	30-Apr-2016	8.81446379	98.83319022	Khlong Cha-un	Phanom	Surat Thani	6.81	1.09
389	KC2.59.007	Mr.Mongkhon Sangpet	A	30-Apr-2016	8.80458201	98.84384274	Khlong Cha-un	Phanom	Surat Thani	5.85	1.36
390	KC2.59.008	Mrs.Suda Nilthap	A	30-Apr-2016	8.79633562	98.85072957	Khlong Cha-un	Phanom	Surat Thani	3.20	2.00
		Mrs.Suda Nilthap	B	30-Apr-2016	8.79645269	98.84942013	Khlong Cha-un	Phanom	Surat Thani	5.08	4.10
391	KC2.59.009	MissRueangwilai Namraeo	A	30-Apr-2016	8.82250710	98.83817899	Khlong Cha-un	Phanom	Surat Thani	6.24	4.43
392	KC2.59.010	Mr.Thirasak Rakkapao	A	30-Apr-2016	8.81012382	98.83706591	Khlong Cha-un	Phanom	Surat Thani	2.92	1.55
		Mr.Thirasak Rakkapao	B	30-Apr-2016	8.81079318	98.83712927	Khlong Cha-un	Phanom	Surat Thani	0.00	0.63
393	KC2.59.011	Mr.Thawon Thapmiueang	A	30-Apr-2016	8.83337770	98.83437302	Khlong Cha-un	Phanom	Surat Thani	0.69	0.69
394	KC2.59.012	Mrs.Boonthurn Kongderm	A	30-Apr-2016	8.79489602	98.84718390	Khlong Cha-un	Phanom	Surat Thani	1.44	1.44
395	KC2.59.013	Mrs.Manee Pricha	A	30-Apr-2016	8.83494397	98.83773706	Khlong Cha-un	Phanom	Surat Thani	7.84	5.24
396	KC2.59.014	Mr.Thawee Phonyiam	A	30-Apr-2016	8.79379137	98.84438374	Khlong Cha-un	Phanom	Surat Thani	7.17	1.19
		Mr.Thawee Phonyiam	B	30-Apr-2016	8.79566429	98.84578327	Khlong Cha-un	Phanom	Surat Thani	0.00	0.71
		Mr.Thawee Phonyiam	C	30-Apr-2016	8.79525624	98.84331016	Khlong Cha-un	Phanom	Surat Thani	0.00	2.26
397	KC2.59.015	Mr.Charoan Rommueang	A	30-Apr-2016	8.81747716	98.83624427	Khlong Cha-un	Phanom	Surat Thani	6.14	3.73
398	KC2.59.016	Mrs.Rabiab taengkhaio	A	30-Apr-2016	8.80295456	98.84547109	Khlong Cha-un	Phanom	Surat Thani	4.19	1.19



No	Member's ID	Smallholder's Name	Plot No.	Date Joining	GPS Coordinate		Location			Total Land Title Area (Ha)	Oil Palm Planted Area (Ha)
					Latitude	Longitude	Sub-District	District	Province		
399	KC2.59.017	Mr.Sutum Tanyarad	A	30-Apr-2016	8.79534598	98.82139616	Khlong Cha-un	Phanom	Surat Thani	1.81	1.00
		Mr.Sutum Tanyarad	B	30-Apr-2016	8.79761592	98.82057670	Khlong Cha-un	Phanom	Surat Thani	5.41	0.20
400	KC2.59.018	Mrs.Jiam Buana	A	30-Apr-2016	8.79419121	98.82785267	Khlong Cha-un	Phanom	Surat Thani	2.93	0.63
401	KC2.59.019	Mr.Lao Kaeophichai	A	30-Apr-2016	8.74828481	98.84363897	Khlong Cha-un	Phanom	Surat Thani	1.40	0.49
402	KC2.59.020	Mr.Thawin Limwiehit	A	30-Apr-2016	8.79693782	98.84136356	Khlong Cha-un	Phanom	Surat Thani	4.09	3.79
		Mr.Thawin Limwiehit	B	30-Apr-2016	8.82061699	98.83894367	Khlong Cha-un	Phanom	Surat Thani	1.47	0.90
		Mr.Thawin Limwiehit	C	30-Apr-2016	8.82064342	98.83730682	Khlong Cha-un	Phanom	Surat Thani	1.75	1.75
403	KC2.59.021	Mrs.Songsri Sutthirak	A	30-Apr-2016	8.79915723	98.84951906	Khlong Cha-un	Phanom	Surat Thani	3.12	3.12
404	KC2.59.022	Mr.Theerapon Chukue	A	30-Apr-2016	8.82229374	98.84706353	Khlong Cha-un	Phanom	Surat Thani	3.87	1.77
405	KC2.59.023	Mr.Wirat Chakue	A	30-Apr-2016	8.82067437	98.84635490	Khlong Cha-un	Phanom	Surat Thani	7.86	2.78
406	KC2.59.024	Mrs.Niphaphon Chukue	A	30-Apr-2016	8.82140797	98.84867346	Khlong Cha-un	Phanom	Surat Thani	2.45	2.45
407	KC2.59.025	Mr.Neramit Thongklam	A	30-Apr-2016	8.81057947	98.84511328	Khlong Cha-un	Phanom	Surat Thani	0.48	0.48
408	KC2.59.026	Mr.Manot Sukaun	A	30-Apr-2016	8.80324518	98.84836258	Khlong Cha-un	Phanom	Surat Thani	1.54	0.56
		Mr.Manot Sukaun	B	30-Apr-2016	8.80430333	98.84804389	Khlong Cha-un	Phanom	Surat Thani	0.00	0.98
409	KC2.59.027	Mr.Anan Nunna	A	30-Apr-2016	8.81588068	98.84694795	Khlong Cha-un	Phanom	Surat Thani	6.98	6.28



No	Member's ID	Smallholder's Name	Plot No.	Date Joining	GPS Coordinate		Location			Total Land Title Area (Ha)	Oil Palm Planted Area (Ha)
					Latitude	Longitude	Sub-District	District	Province		
		Mr.Anan Nunna	B	30-Apr-2016	8.81524 866	98.8497 5808	Khlong Cha-un	Phanom	Surat Thani	0.00	0.70
410	KC2.59.0 28	Mr.Wichian Phetsuwan	A	30-Apr-2016	8.79986 201	98.8476 8198	Khlong Cha-un	Phanom	Surat Thani	1.58	1.58
		Mr.Wichian Phetsuwan	B	30-Apr-2016	8.82351 060	98.8369 9638	Khlong Cha-un	Phanom	Surat Thani	3.08	2.91
411	KC2.59.0 29	Mrs.Suwanli Sutthirak	A	30-Apr-2016	8.79598 816	98.8415 6401	Khlong Cha-un	Phanom	Surat Thani	1.68	1.60
412	KC2.59.0 30	Mr.Thanapat Limwichit	A	30-Apr-2016	8.79752 493	98.8394 0832	Khlong Cha-un	Phanom	Surat Thani	5.68	5.62
413	KC2.59.0 31	Mrs.Thippawan musidaeng	A	30-Apr-2016	8.79783 342	98.8416 7234	Khlong Cha-un	Phanom	Surat Thani	1.41	1.35
		Mrs.Thippawan musidaeng	B	30-Apr-2016	8.82046 355	98.8396 9850	Khlong Cha-un	Phanom	Surat Thani	2.08	2.08
414	KC2.59.0 32	Mrs.Saaiing Arunnoi	A	30-Apr-2016	8.79158 400	98.8435 4812	Khlong Cha-un	Phanom	Surat Thani	0.49	0.49
415	KC2.59.0 33	Mr.Apinan Nuin	A	30-Apr-2016	8.79406 346	98.8461 9312	Khlong Cha-un	Phanom	Surat Thani	1.34	1.34
416	KC2.59.0 34	Mr.Khamnueng Soemsin	A	30-Apr-2016	8.80033 334	98.8501 2782	Khlong Cha-un	Phanom	Surat Thani	5.84	2.68
417	KC2.59.0 35	Mr.Prajuab Sukkhun	A	30-Apr-2016	8.79170 310	98.7750 4267	Khlong Cha-un	Phanom	Surat Thani	6.37	4.88
418	KC2.59.0 36	Mr.Wattanasak Sukun	A	30-Apr-2016	8.80696 503	98.8541 7164	Khlong Cha-un	Phanom	Surat Thani	2.75	2.75
419	KC2.59.0 37	Mr.Ammarit Thongklam	A	30-Apr-2016	8.81152 920	98.8450 7652	Khlong Cha-un	Phanom	Surat Thani	1.31	1.26
420	KC2.59.0 38	Mrs.Supanya Rakkapao	A	30-Apr-2016	8.82414 322	98.8357 6846	Khlong Cha-un	Phanom	Surat Thani	0.61	0.61
421	KC2.59.0 39	Mr.Witthaya Limwichit	A	30-Apr-2016	8.79414 154	98.8382 4588	Khlong Cha-un	Phanom	Surat Thani	3.92	3.88



No	Member's ID	Smallholder's Name	Plot No.	Date Joining	GPS Coordinate		Location			Total Land Title Area (Ha)	Oil Palm Planted Area (Ha)
					Latitude	Longitude	Sub-District	District	Province		
422	KC2.59.040	Mr.Wateharin Chukuea	A	30-Apr-2016	8.82106390	98.84780971	Khlong Cha-un	Phanom	Surat Thani	5.44	2.41
423	KC2.59.041	Miss.Udomwan Phongotha	A	30-Apr-2016	8.79837040	98.84977398	Khlong Cha-un	Phanom	Surat Thani	2.74	2.54
424	KC2.59.042	Mr.Sawai Limwichit	A	30-Apr-2016	8.80149899	98.84719938	Khlong Cha-un	Phanom	Surat Thani	7.78	0.42
		Mr.Sawai Limwichit	B	30-Apr-2016	8.79961647	98.84444496	Khlong Cha-un	Phanom	Surat Thani	0.00	4.28
425	KC2.59.043	Mr.Montri Sangphet	A	30-Apr-2016	8.80619175	98.84313279	Khlong Cha-un	Phanom	Surat Thani	2.10	0.66
426	KC3.59.001	Mr.Kasem Aura	A	30-Apr-2016	8.73877910	98.80615846	Khlong Cha-un	Phanom	Surat Thani	0.91	0.77
		Mr.Kasem Aura	B	30-Apr-2016	8.73875206	98.80634030	Khlong Cha-un	Phanom	Surat Thani	0.91	0.84
		Mr.Kasem Aura	C	30-Apr-2016	8.73878836	98.80656757	Khlong Cha-un	Phanom	Surat Thani	0.96	0.96
427	KC3.59.002	Mr.Kasem kangkong	A	30-Apr-2016	8.73827076	98.80264939	Khlong Cha-un	Phanom	Surat Thani	3.70	2.57
428	KC3.59.003	Miss.Kason Kangkong	A	30-Apr-2016	8.73951933	98.80330333	Khlong Cha-un	Phanom	Surat Thani	3.15	0.95
429	KC3.59.004	Mr.Kosak Laothansap	A	30-Apr-2016	8.73123491	98.80513503	Khlong Cha-un	Phanom	Surat Thani	4.34	3.39
430	KC3.59.005	Mr.Charoen Charoenopphakhun	A	30-Apr-2016	8.76242601	98.81181971	Khlong Cha-un	Phanom	Surat Thani	2.58	2.23
		Mr.Charoen Charoenopphakhun	B	30-Apr-2016	8.76180184	98.81170183	Khlong Cha-un	Phanom	Surat Thani	1.61	1.29
431	KC3.59.006	Mr.Jirachai Changnak	A	30-Apr-2016	8.69938503	98.78497043	Khlong Cha-un	Phanom	Surat Thani	7.99	7.50
432	KC3.59.007	Miss.Tangnu Seangsnor	A	30-Apr-2016	8.76018970	98.80752029	Khlong Cha-un	Phanom	Surat Thani	1.12	1.12



No	Member's ID	Smallholder's Name	Plot No.	Date Joining	GPS Coordinate		Location			Total Land Title Area (Ha)	Oil Palm Planted Area (Ha)
					Latitude	Longitude	Sub-District	District	Province		
		Miss.Tangnu Seangsnor	B	30-Apr-2016	8.76018970	98.80752029	Khlong Cha-un	Phanom	Surat Thani	1.33	1.33
433	KC3.59.008	Miss.Theri Tumpor	A	30-Apr-2016	8.74858956	98.79936183	Khlong Cha-un	Phanom	Surat Thani	1.87	1.33
434	KC3.59.009	Mr.Thanawat Suanjit	A	30-Apr-2016	8.73389239	98.80166982	Khlong Cha-un	Phanom	Surat Thani	3.65	2.01
435	KC3.59.010	Miss.Nopphawat Kawsophak	A	30-Apr-2016	8.73519674	98.80522389	Khlong Cha-un	Phanom	Surat Thani	4.71	4.43
436	KC3.59.011	Mr.Buntham Nuchonphat	A	30-Apr-2016	8.76568027	98.80784478	Khlong Cha-un	Phanom	Surat Thani	5.45	5.32
437	KC3.59.012	Miss.Bunchuy Nakphansa	A	30-Apr-2016	8.75113510	98.80675213	Khlong Cha-un	Phanom	Surat Thani	5.62	0.83
438	KC3.59.013	Mr.Pakit Thanuphol	A	30-Apr-2016	8.73287990	98.80277041	Khlong Cha-un	Phanom	Surat Thani	3.14	2.82
		Mr.Pakit Thanuphol	B	30-Apr-2016	8.73281608	98.80179767	Khlong Cha-un	Phanom	Surat Thani	0.98	0.98
		Mr.Pakit Thanuphol	C	30-Apr-2016	8.73094413	98.80255324	Khlong Cha-un	Phanom	Surat Thani	3.72	1.11
439	KC3.59.014	Miss.Punnika Charoenpphakun	A	30-Apr-2016	8.76575623	98.81506395	Khlong Cha-un	Phanom	Surat Thani	4.83	3.23
440	KC3.59.015	Mr.Psaisan Saisamlee	A	30-Apr-2016	8.73875109	98.80445836	Khlong Cha-un	Phanom	Surat Thani	4.72	4.20
441	KC3.59.016	Mr.Ratchata Charornpphakun	A	30-Apr-2016	8.76429163	98.81652851	Khlong Cha-un	Phanom	Surat Thani	2.59	0.34
		Mr.Ratchata Charornpphakun	B	30-Apr-2016	8.76295363	98.81793845	Khlong Cha-un	Phanom	Surat Thani	0.00	1.44
442	KC3.59.018	Miss.Ranjuan Yorseeep	A	30-Apr-2016	8.76341944	98.80875516	Khlong Cha-un	Phanom	Surat Thani	1.53	1.46
		Miss.Ranjuan Yorseeep	B	30-Apr-2016	8.74319987	98.80168308	Khlong Cha-un	Phanom	Surat Thani	1.56	1.22



No	Member's ID	Smallholder's Name	Plot No.	Date Joining	GPS Coordinate		Location			Total Land Title Area (Ha)	Oil Palm Planted Area (Ha)
					Latitude	Longitude	Sub-District	District	Province		
		Miss.Ranjuan Yorseeep	C	30-Apr-2016	8.70460394	98.80133982	Khlong Cha-un	Phanom	Surat Thani	1.77	1.73
443	KC3.59.019	Miss.Saownee Detboon	A	30-Apr-2016	8.73610192	98.80653259	Khlong Cha-un	Phanom	Surat Thani	4.82	2.99
444	KC3.59.020	Mr.Wiboon Inyaem	A	30-Apr-2016	8.75679477	98.80172135	Khlong Cha-un	Phanom	Surat Thani	4.89	3.77
445	KC3.59.021	Mr.Wisai Ardnarong	A	30-Apr-2016	8.73669404	98.79722260	Khlong Cha-un	Phanom	Surat Thani	2.75	2.09
446	KC3.59.022	Mr.Weechan Bunprasert	A	30-Apr-2016	8.73871623	98.80702219	Khlong Cha-un	Phanom	Surat Thani	1.50	1.28
		Mr.Weechan Bunprasert	B	30-Apr-2016	8.73871623	98.80702219	Khlong Cha-un	Phanom	Surat Thani	0.92	0.92
447	KC3.59.023	Miss.Wanna Thippimon	A	30-Apr-2016	8.74773496	98.80841768	Khlong Cha-un	Phanom	Surat Thani	3.95	0.94
		Miss.Wanna Thippimon	B	30-Apr-2016	8.75461907	98.82883465	Khlong Cha-un	Phanom	Surat Thani	1.64	1.64
448	KC3.59.024	Miss.Sriwan Phutthai	A	30-Apr-2016	8.75587807	98.81334136	Khlong Cha-un	Phanom	Surat Thani	3.26	3.26
		Miss.Sriwan Phutthai	B	30-Apr-2016	8.75876254	98.81144878	Khlong Cha-un	Phanom	Surat Thani	1.31	0.51
449	KC3.59.025	Mr.Saksan Maneerat	A	30-Apr-2016	8.73747917	98.79388559	Khlong Cha-un	Phanom	Surat Thani	4.87	1.89
450	KC3.59.026	Mr.Kason Wongprachanukool	A	30-Apr-2016	8.74390592	98.80269188	Khlong Cha-un	Phanom	Surat Thani	3.50	0.79
		Mr.Kason Wongprachanukool	B	30-Apr-2016	8.74475647	98.80327331	Khlong Cha-un	Phanom	Surat Thani	1.00	0.94
451	KC3.59.027	Miss.Kimtrap Sukwet	A	30-Apr-2016	8.76304175	98.83245856	Khlong Cha-un	Phanom	Surat Thani	5.77	4.21
452	KC3.59.028	Miss.Jaree Arunrak	A	30-Apr-2016	8.77726378	98.83942613	Khlong Cha-un	Phanom	Surat Thani	1.43	0.75



No	Member's ID	Smallholder's Name	Plot No.	Date Joining	GPS Coordinate		Location			Total Land Title Area (Ha)	Oil Palm Planted Area (Ha)
					Latitude	Longitude	Sub-District	District	Province		
		Miss.Jaree Arunrak	B	30-Apr-2016	8.77684647	98.83656218	Khlong Cha-un	Phanom	Surat Thani	5.63	3.02
453	KC3.59.029	Miss.Chindawan Katemun	A	30-Apr-2016	8.77501032	98.83659935	Khlong Cha-un	Phanom	Surat Thani	2.21	1.10
		Miss.Chindawan Katemun	B	30-Apr-2016	8.71682490	98.82140633	Khlong Cha-un	Phanom	Surat Thani	3.53	3.42
454	KC3.59.030	Miss.Chanya Psetmani	A	30-Apr-2016	8.76079287	98.82010342	Khlong Cha-un	Phanom	Surat Thani	6.97	6.59
455	KC3.59.031	Mr.Wirachai Rattaphan	A	30-Apr-2016	8.78087187	98.83725145	Khlong Cha-un	Phanom	Surat Thani	0.92	0.92
		Mr.Wirachai Rattaphan	B	30-Apr-2016	8.78270797	98.83710517	Khlong Cha-un	Phanom	Surat Thani	1.95	1.95
456	KC3.59.032	Miss.Janpen Tongfuer	A	30-Apr-2016	8.75371123	98.84197289	Khlong Cha-un	Phanom	Surat Thani	5.68	5.68
457	KC3.59.033	Mr.Chalaem Chaemkamon	A	30-Apr-2016	8.75719175	98.83757089	Khlong Cha-un	Phanom	Surat Thani	6.40	2.84
458	KC3.59.034	Mr.chanin Koson	A	30-Apr-2016	8.76654378	98.83600296	Khlong Cha-un	Phanom	Surat Thani	2.58	0.69
459	KC3.59.035	Mr.Thawon Songpadkaew	A	30-Apr-2016	8.78270802	98.83721428	Khlong Cha-un	Phanom	Surat Thani	6.55	3.56
460	KC3.59.037	Mr.Banyong Srinui	A	30-Apr-2016	8.77596357	98.82426956	Khlong Cha-un	Phanom	Surat Thani	3.64	2.23
461	KC3.59.038	Mr.Bunhuat Manotham	A	30-Apr-2016	8.76462493	98.83308521	Khlong Cha-un	Phanom	Surat Thani	6.56	1.07
462	KC3.59.039	Miss.Pranee Phathanaranu	A	30-Apr-2016	8.77057298	98.84572090	Khlong Cha-un	Phanom	Surat Thani	1.60	1.60
463	KC3.59.040	Mr.Pricha Armphaiphath	A	30-Apr-2016	8.78450815	98.83755902	Khlong Cha-un	Phanom	Surat Thani	7.41	3.50
464	KC3.59.041	Miss.Parichat Jaemkamon	A	30-Apr-2016	8.75671342	98.84006230	Khlong Cha-un	Phanom	Surat Thani	6.64	5.34



No	Member's ID	Smallholder's Name	Plot No.	Date Joining	GPS Coordinate		Location			Total Land Title Area (Ha)	Oil Palm Planted Area (Ha)
					Latitude	Longitude	Sub-District	District	Province		
465	KC3.59.042	Mr.Phian Sukkhi	A	30-Apr-2016	8.77937283	98.84307133	Khlong Cha-un	Phanom	Surat Thani	4.97	3.81
466	KC3.59.043	Miss.Phannee Suwannit	A	30-Apr-2016	8.77665828	98.82052313	Khlong Cha-un	Phanom	Surat Thani	3.48	0.93
467	KC3.59.044	Mr.Phanomporn Kraisit	A	30-Apr-2016	8.78148875	98.82126640	Khlong Cha-un	Phanom	Surat Thani	0.40	0.40
468	KC3.59.045	Mr.Somjit Seangjumnong	A	30-Apr-2016	8.76308895	98.83697734	Khlong Cha-un	Phanom	Surat Thani	7.02	6.65
469	KC3.59.046	Mr.Sutap Rantanapun	A	30-Apr-2016	8.78765874	98.84437721	Khlong Cha-un	Phanom	Surat Thani	12.99	5.90
470	KC3.59.047	Mr.Sarawut Khayaikaew	A	30-Apr-2016	8.76527028	98.84036778	Khlong Cha-un	Phanom	Surat Thani	2.49	1.33
		Mr.Sarawut Khayaikaew	B	30-Apr-2016	8.76615582	98.83827619	Khlong Cha-un	Phanom	Surat Thani	0.00	0.91
471	KC3.59.048	Mr.somrak Phatmanee	A	30-Apr-2016	8.75502257	98.82118813	Khlong Cha-un	Phanom	Surat Thani	6.52	6.52
472	KC3.59.049	Mr.Somsak Ketemoon	A	30-Apr-2016	8.77169942	98.83574612	Khlong Cha-un	Phanom	Surat Thani	1.78	1.51
473	KC3.59.050	Mr.Sanon Prampracha	A	30-Apr-2016	8.76942760	98.81310729	Khlong Cha-un	Phanom	Surat Thani	4.89	2.51
474	KC3.59.051	Miss.Suphatchana Titkliang	A	30-Apr-2016	8.76804420	98.81413541	Khlong Cha-un	Phanom	Surat Thani	2.32	1.60
		Miss.Suphatchana Titkliang	B	30-Apr-2016	8.77098300	98.81235185	Khlong Cha-un	Phanom	Surat Thani	1.00	0.54
		Miss.Suphatchana Titkliang	C	30-Apr-2016	8.76588345	98.81626406	Khlong Cha-un	Phanom	Surat Thani	0.88	0.88
475	KC3.59.053	Miss.Supawan Khunridmontree	A	30-Apr-2016	8.77796466	98.82887852	Khlong Cha-un	Phanom	Surat Thani	1.09	0.71
476	KC3.59.054	Mr.Sahat Khayaikaew	A	30-Apr-2016	8.76854325	98.83712044	Khlong Cha-un	Phanom	Surat Thani	1.52	0.63



No	Member's ID	Smallholder's Name	Plot No.	Date Joining	GPS Coordinate		Location			Total Land Title Area (Ha)	Oil Palm Planted Area (Ha)
					Latitude	Longitude	Sub-District	District	Province		
		Mr.Sahat Khayaikaew	B	30-Apr-2016	8.76917583	98.83577450	Khlong Cha-un	Phanom	Surat Thani	4.87	0.95
477	KC3.59.057	Miss.Wanna Sodhiran	A	30-Apr-2016	8.78183306	98.82253920	Khlong Cha-un	Phanom	Surat Thani	4.65	1.13
478	KC3.59.058	Mr.Wira Klapphadung	A	30-Apr-2016	8.75774946	98.83050615	Khlong Cha-un	Phanom	Surat Thani	7.34	2.53
479	KC3.59.059	Miss.Wiyada Songpudkeaw	A	30-Apr-2016	8.74988461	98.84077438	Khlong Cha-un	Phanom	Surat Thani	3.61	3.61
480	KC3.59.060	Miss.Arporn Wanaphon	A	30-Apr-2016	8.77632235	98.81789557	Khlong Cha-un	Phanom	Surat Thani	4.11	3.16
481	KC3.59.061	Miss.Atinut Manotham	A	30-Apr-2016	8.75896238	98.83246948	Khlong Cha-un	Phanom	Surat Thani	7.04	1.85
		Miss.Atinut Manotham	B	30-Apr-2016	8.75896238	98.83246948	Khlong Cha-un	Phanom	Surat Thani	0.00	1.20
482	KC3.59.062	Miss.Wandee Ninniyom	A	30-Apr-2016	8.72902337	98.79652671	Khlong Cha-un	Phanom	Surat Thani	4.15	4.03
483	KC3.59.065	Mr.pirut kangkong	A	30-Apr-2016	8.73859789	98.80554942	Khlong Cha-un	Phanom	Surat Thani	4.79	4.79
484	KC1.61.001	Mr.Plaek Bunyarit	A	23-Apr-2018	8.71937784	98.82615976	Khlong Cha-un	Phanom	Surat Thani	3.37	1.47
485	KC1.61.002	Miss.Sujinda Rakdi	A	23-Apr-2018	8.71728293	98.83414266	Khlong Cha-un	Phanom	Surat Thani	0.98	0.98
486	KC1.61.005	Mrs.Srisukhon Nakkaeo	A	23-Apr-2018	8.73019251	98.83900992	Khlong Cha-un	Phanom	Surat Thani	1.75	1.67
487	KC1.61.006	Mr.Montree Raksa	A	23-Apr-2018	8.71598360	98.84159786	Khlong Cha-un	Phanom	Surat Thani	2.30	2.30
488	KC1.61.007	Mr.Nattaphon Chanwichit	A	23-Apr-2018	8.68449155	98.84984686	Khlong Cha-un	Phanom	Surat Thani	3.34	3.34
489	KC1.61.009	Mr.Setsak Sukaun	A	23-Apr-2018	8.70938676	98.83479159	Khlong Cha-un	Phanom	Surat Thani	1.04	0.96



No	Member's ID	Smallholder's Name	Plot No.	Date Joining	GPS Coordinate		Location			Total Land Title Area (Ha)	Oil Palm Planted Area (Ha)
					Latitude	Longitude	Sub-District	District	Province		
490	KC1.61.010	Mr.mitr Bunchom	A	23-Apr-2018	8.78393373	98.79146864	Khlong Cha-un	Phanom	Surat Thani	1.45	1.44
491	KC1.61.011	Mrs.Urai Ninsom	A	23-Apr-2018	8.71326223	98.82383530	Khlong Cha-un	Phanom	Surat Thani	3.06	3.06
492	KC1.61.012	Mrs.Nanthida Bunrit	A	23-Apr-2018	8.73104670	98.82739988	Khlong Cha-un	Phanom	Surat Thani	0.50	0.50
493	KC1.61.013	Mr.Sawat Puhu	A	23-Apr-2018	8.70841158	98.81868308	Khlong Cha-un	Phanom	Surat Thani	0.72	0.72
494	KC1.61.014	Mrs.Lamom Chaikaeo	A	23-Apr-2018	8.70815007	98.82036501	Khlong Cha-un	Phanom	Surat Thani	0.74	0.74
495	KC1.61.016	Miss Ratchadaporn Kaewpichai	A	23-Apr-2018	8.69625689	98.77199097	Khlong Cha-un	Phanom	Surat Thani	2.26	2.26
496	KC1.61.017	Mrs.Ouyporn Charnsamutwattana	B	23-Apr-2018	8.67475243	98.83422499	Khlong Cha-un	Phanom	Surat Thani	4.40	4.40
497	KC1.61.018	Miss Nakamon Jankhong	A	23-Apr-2018	8.68433793	98.82874846	Khlong Cha-un	Phanom	Surat Thani	1.80	1.70
498	KC1.61.019	Mr.Somporn Saenprasert	A	23-Apr-2018	8.70274699	98.81391320	Khlong Cha-un	Phanom	Surat Thani	0.70	0.64
499	KC1.61.020	Mr.Somsak Kongmueang	A	23-Apr-2018	8.71959039	98.83631441	Khlong Cha-un	Phanom	Surat Thani	0.89	0.80
500	KC1.61.021	Mr.Job DuangKaew	A	23-Apr-2018	8.72056554	98.83235026	Khlong Cha-un	Phanom	Surat Thani	2.70	2.40
501	KC1.61.022	Mr.Samran Aiadmuean	A	23-Apr-2018	8.72585956	98.83830266	Khlong Cha-un	Phanom	Surat Thani	1.37	1.28
502	KC1.61.023	Mr.Xeib Buasri	A	23-Apr-2018	8.73543346	98.80826941	Khlong Cha-un	Phanom	Surat Thani	6.16	6.16
503	KC1.61.024	Mr.Prasoet Chuphet	A	23-Apr-2018	8.73879926	98.82927826	Khlong Cha-un	Phanom	Surat Thani	7.57	7.57
504	KC1.61.026	Mr.Suporn Chatturongsaeng	A	23-Apr-2018	8.72564125	98.81575649	Khlong Cha-un	Phanom	Surat Thani	1.14	1.14



No	Member's ID	Smallholder's Name	Plot No.	Date Joining	GPS Coordinate		Location			Total Land Title Area (Ha)	Oil Palm Planted Area (Ha)
					Latitude	Longitude	Sub-District	District	Province		
505	KC1.61.027	Mr.Bunma Sopa	A	23-Apr-2018	8.71881064	98.83204194	Khlong Cha-un	Phanom	Surat Thani	0.97	0.96
506	KC1.61.028	Mr.Phaisan Chumak	A	23-Apr-2018	4.20268337	98.83815695	Khlong Cha-un	Phanom	Surat Thani	2.69	2.69
507	KC1.61.029	Mr.Somporn Saebang	A	23-Apr-2018	8.72230829	98.82574021	Khlong Cha-un	Phanom	Surat Thani	0.80	0.80
508	KC1.61.030	Mrs.Pradap Chamnivan	A	23-Apr-2018	8.73293806	98.81037989	Khlong Cha-un	Phanom	Surat Thani	5.36	1.54
509	KC1.61.031	Mrs.Prani Kaeodam	A	23-Apr-2018	8.73010009	98.81486335	Khlong Cha-un	Phanom	Surat Thani	5.96	2.66
510	KC1.61.032	Mr.Wisut Arunmek	A	23-Apr-2018	8.73022943	98.82050901	Khlong Cha-un	Phanom	Surat Thani	1.12	1.12
511	KC1.61.033	Mr.Banphot Kaeodam	A	23-Apr-2018	8.73014693	98.81820894	Khlong Cha-un	Phanom	Surat Thani	1.52	0.59
512	KC1.61.036	Mr.Klueam Makchum	A	23-Apr-2018	8.72229205	98.81070345	Khlong Cha-un	Phanom	Surat Thani	4.97	0.93
513	KC1.61.037	Mr.Pricha Aimchaidi	A	23-Apr-2018	8.72768409	98.81295537	Khlong Cha-un	Phanom	Surat Thani	2.86	1.54
514	KC1.61.038	Mr.Phaithun Pornsri	A	23-Apr-2018	8.75504709	98.81573295	Khlong Cha-un	Phanom	Surat Thani	3.00	3.00
515	KC1.61.039	Mr.Jarun Sonnong	A	23-Apr-2018	8.72800147	98.81459165	Khlong Cha-un	Phanom	Surat Thani	0.80	0.80
516	KC1.61.040	Mr.Wanlong Aimchaidi	A	23-Apr-2018	8.72126868	98.80819482	Khlong Cha-un	Phanom	Surat Thani	1.89	0.46
517	KC1.61.041	Mr.Ratchanon Ketkhao	A	23-Apr-2018	8.70824983	98.82092859	Khlong Cha-un	Phanom	Surat Thani	0.74	0.74
		Mr.Ratchanon Ketkhao	B	23-Apr-2018	8.70822383	98.82335585	Khlong Cha-un	Phanom	Surat Thani	0.73	0.73
518	KC1.61.042	Mr.Wirat Noknoi	A	23-Apr-2018	8.72573609	98.82503859	Khlong Cha-un	Phanom	Surat Thani	2.12	1.31



No	Member's ID	Smallholder's Name	Plot No.	Date Joining	GPS Coordinate		Location			Total Land Title Area (Ha)	Oil Palm Planted Area (Ha)
					Latitude	Longitude	Sub-District	District	Province		
519	KC1.61.043	Mr.Prasit Ketkheo	A	23-Apr-2018	8.71454470	98.86302590	Khlong Cha-un	Phanom	Surat Thani	3.08	3.08
520	KC1.61.044	Mr.Watcharin Kaedam	A	23-Apr-2018	8.73182749	98.81439884	Khlong Cha-un	Phanom	Surat Thani	1.42	1.42
521	KC1.61.046	Mr.Monsawan Wannasri	A	23-Apr-2018	8.72428352	98.81380255	Khlong Cha-un	Phanom	Surat Thani	3.56	0.76
522	KC1.61.055	Mr. Thawip Rattanaphan	A	23-Apr-2018	8.74739001	98.82452845	Khlong Cha-un	Phanom	Surat Thani	6.49	1.63
523	KC1.61.056	Mrs. Suphaporn Mueangram	A	23-Apr-2018	8.73268409	98.82788097	Khlong Cha-un	Phanom	Surat Thani	6.42	1.56
524	KC1.61.057	Mr. Jamnian Jitjam	A	23-Apr-2018	8.68743950	98.80780298	Khlong Cha-un	Phanom	Surat Thani	4.17	4.17
525	KC1.61.060	Mrs. Ponpimol Nuangsuwan	A	23-Apr-2018	8.73135540	98.81088071	Khlong Cha-un	Phanom	Surat Thani	0.98	0.83
526	KC1.61.063	Mr. Phakdee Phengrat	A	23-Apr-2018	8.68821725	98.82638321	Khlong Cha-un	Phanom	Surat Thani	0.93	0.93
		Mr. Phakdee Phengrat	B	23-Apr-2018	8.68982778	98.82743696	Khlong Cha-un	Phanom	Surat Thani	1.97	1.97
527	KC1.61.065	Mrs. Sopit Nakkao	A	23-Apr-2018	8.74142418	98.83335921	Khlong Cha-un	Phanom	Surat Thani	3.26	3.26
528	KC1.61.066	Mrs. Hiang Nakkun	A	23-Apr-2018	8.72371636	98.80126609	Khlong Cha-un	Phanom	Surat Thani	3.18	2.88
		Mrs. Hiang Nakkun	B	23-Apr-2018	8.71462058	98.80839821	Khlong Cha-un	Phanom	Surat Thani	1.50	1.50
529	KC1.61.067	Mrs. Amporn Inthong	A	23-Apr-2018	8.70999012	98.79243704	Khlong Cha-un	Phanom	Surat Thani	1.68	1.68
530	KC1.61.068	Mr. Sakhon Tridet	A	23-Apr-2018	8.70806462	98.79451990	Khlong Cha-un	Phanom	Surat Thani	1.42	1.26
531	KC1.61.069	Mr. Nukun Khunritmontri	A	23-Apr-2018	8.69251257	98.84465302	Khlong Cha-un	Phanom	Surat Thani	6.64	4.20



No	Member's ID	Smallholder's Name	Plot No.	Date Joining	GPS Coordinate		Location			Total Land Title Area (Ha)	Oil Palm Planted Area (Ha)
					Latitude	Longitude	Sub-District	District	Province		
532	KC1.61.070	Mr. Phu Chankhong	A	23-Apr-2018	8.72210820	98.82337660	Khlong Cha-un	Phanom	Surat Thani	8.00	8.00
533	KC1.61.071	Mrs. Arli Khwanchan	A	23-Apr-2018	8.72613648	98.83032952	Khlong Cha-un	Phanom	Surat Thani	1.83	1.67
534	KC1.61.072	Mrs. Thawi Chuaianeang	A	23-Apr-2018	8.71145882	98.81661798	Khlong Cha-un	Phanom	Surat Thani	0.89	0.89
535	KC1.61.074	Mr. Suchat Jankong	A	23-Apr-2018	8.70669772	98.80982040	Khlong Cha-un	Phanom	Surat Thani	1.22	1.22
536	KC1.61.075	Mr. Bunkhit Sompnet	A	23-Apr-2018	8.71909134	98.83271456	Khlong Cha-un	Phanom	Surat Thani	0.50	0.50
537	KC1.61.076	Mrs. Buakhli Khunritmontri	A	23-Apr-2018	8.73463829	98.82886195	Khlong Cha-un	Phanom	Surat Thani	0.96	0.96
538	KC1.61.077	Mrs. Sarapee Khamthip	A	23-Apr-2018	8.70293833	98.79886803	Khlong Cha-un	Phanom	Surat Thani	3.16	2.20
		Mrs. Sarapee Khamthip	B	23-Apr-2018	8.70398695	98.79768568	Khlong Cha-un	Phanom	Surat Thani	3.21	2.25
539	KC1.61.079	Mr. Prawin Bunpithak	A	23-Apr-2018	8.71264399	98.79920830	Khlong Cha-un	Phanom	Surat Thani	7.63	6.19
540	KC1.61.080	Mrs. Prongsri Intaraksa	A	23-Apr-2018	8.73368121	98.83268988	Khlong Cha-un	Phanom	Surat Thani	7.44	6.48
541	KC1.61.081	Mr. Arekom Kaewjan	A	23-Apr-2018	8.68529556	98.84731035	Khlong Cha-un	Phanom	Surat Thani	6.22	6.22
542	KC1.61.082	Mr. Kittikul Kaewjan	A	23-Apr-2018	8.69072161	98.84464467	Khlong Cha-un	Phanom	Surat Thani	3.59	1.38
543	KC1.61.086	Mrs. Prani Jakchai	A	23-Apr-2018	8.70295790	98.81987659	Khlong Cha-un	Phanom	Surat Thani	3.61	3.61
544	KC1.61.087	Mr. Rungrit Sombun	A	23-Apr-2018	8.73046866	98.82928205	Khlong Cha-un	Phanom	Surat Thani	1.14	1.14
		Mr. Rungrit Sombun	B	23-Apr-2018	8.72965456	98.82921878	Khlong Cha-un	Phanom	Surat Thani	1.32	1.32



No	Member's ID	Smallholder's Name	Plot No.	Date Joining	GPS Coordinate		Location			Total Land Title Area (Ha)	Oil Palm Planted Area (Ha)
					Latitude	Longitude	Sub-District	District	Province		
545	KC1.61.088	Mr. Aran Mueangram	A	23-Apr-2018	8.73280278	98.83032650	Khlong Cha-un	Phanom	Surat Thani	2.81	1.69
546	KC1.61.091	Mr. Vattana Senui	A	23-Apr-2018	8.71807300	98.82113301	Khlong Cha-un	Phanom	Surat Thani	1.37	1.29
547	KC1.61.092	Mrs. Supatida Choosri	A	23-Apr-2018	8.73529943	98.83072540	Khlong Cha-un	Phanom	Surat Thani	4.82	4.02
548	KC1.61.093	Mr. Sakda Mekmai	A	23-Apr-2018	8.71599977	98.83704325	Khlong Cha-un	Phanom	Surat Thani	0.86	0.86
		Mr. Sakda Mekmai	B	23-Apr-2018	8.71520344	98.83622541	Khlong Cha-un	Phanom	Surat Thani	0.12	0.12
549	KC1.61.096	Mr. Somsak Yaoduang	A	23-Apr-2018	8.72318236	98.83872201	Khlong Cha-un	Phanom	Surat Thani	1.66	1.66
550	KC1.61.097	Mrs. Dara Buanun	A	23-Apr-2018	8.73157494	98.81587177	Khlong Cha-un	Phanom	Surat Thani	4.04	2.44
551	KC1.61.100	Mrs. Ratchani Saebang	A	23-Apr-2018	8.68811875	98.85004540	Khlong Cha-un	Phanom	Surat Thani	5.00	5.00
552	KC1.61.102	Mrs. Somporn Namankhong	A	23-Apr-2018	8.73234931	98.82764475	Khlong Cha-un	Phanom	Surat Thani	6.42	0.80
553	KC1.61.103	Mr. Suphap Sribangsai	A	23-Apr-2018	8.68015982	98.85223929	Khlong Cha-un	Phanom	Surat Thani	1.31	1.31
554	KC1.61.104	Mr. Proem Angkap	A	23-Apr-2018	8.71634471	98.80158817	Khlong Cha-un	Phanom	Surat Thani	5.52	2.75
555	KC1.61.105	Mrs. Manee Oangkap	A	23-Apr-2018	8.71361375	98.80289871	Khlong Cha-un	Phanom	Surat Thani	3.78	3.78
556	KC1.61.106	Mrs. Rattaniya Chakchai	A	23-Apr-2018	8.69405095	98.82538058	Khlong Cha-un	Phanom	Surat Thani	0.84	0.84
557	KC1.61.108	Mrs. Anong Anong	A	23-Apr-2018	8.70352896	98.80402214	Khlong Cha-un	Phanom	Surat Thani	6.21	6.21
558	KC1.61.109	Mrs. Laoong Laoong	A	23-Apr-2018	8.70544661	98.80416659	Khlong Cha-un	Phanom	Surat Thani	1.62	1.62



No	Member's ID	Smallholder's Name	Plot No.	Date Joining	GPS Coordinate		Location			Total Land Title Area (Ha)	Oil Palm Planted Area (Ha)
					Latitude	Longitude	Sub-District	District	Province		
559	KC1.61.10	Mr. Prathueang Choomlor	A	23-Apr-2018	8.70657763	98.82339298	Khlong Cha-un	Phanom	Surat Thani	2.52	2.52
560	KC1.61.12	Mrs. Supranee Sinthurong	A	23-Apr-2018	8.73955756	98.82597768	Khlong Cha-un	Phanom	Surat Thani	1.25	1.25
561	KC1.61.14	Mr. Somphan Buakao	A	23-Apr-2018	8.69411313	98.84358878	Khlong Cha-un	Phanom	Surat Thani	0.70	0.64
562	KC1.61.15	Mrs. Suleepon Wongsu	A	23-Apr-2018	8.72341065	98.80478453	Khlong Cha-un	Phanom	Surat Thani	1.72	1.72
563	KC1.61.17	Mr. Wisit Khunritmontri	A	23-Apr-2018	8.72958080	98.82614595	Khlong Cha-un	Phanom	Surat Thani	0.84	0.68
564	KC1.61.18	Mr. Santi Ninniyom	A	23-Apr-2018	8.71324784	98.83201715	Khlong Cha-un	Phanom	Surat Thani	5.13	2.40
565	KC1.61.20	Mrs. Bunyang Saithong	A	23-Apr-2018	8.65881044	98.78874752	Khlong Cha-un	Phanom	Surat Thani	5.72	5.72
566	KC1.61.23	Mr. Thawin Rueangsri	A	23-Apr-2018	8.70512766	98.81759377	Khlong Cha-un	Phanom	Surat Thani	0.91	0.91
567	KC1.61.24	Mrs. Chirawan Daengma	A	23-Apr-2018	8.71826407	98.80501448	Khlong Cha-un	Phanom	Surat Thani	1.61	1.61
		Mrs. Chirawan Daengma	B	23-Apr-2018	8.71734138	98.80486041	Khlong Cha-un	Phanom	Surat Thani	3.45	3.45
568	KC1.61.25	Mrs. Phaitsamai Srirat	A	23-Apr-2018	8.70602278	98.81686608	Khlong Cha-un	Phanom	Surat Thani	1.52	1.52
569	KC1.61.26	Mr. Sitthichai Mudchuay	A	23-Apr-2018	8.68749956	98.81965671	Khlong Cha-un	Phanom	Surat Thani	2.13	2.08
570	KC1.61.29	Mrs. Kanpitcha Menghong	A	23-Apr-2018	8.67735857	98.83683270	Khlong Cha-un	Phanom	Surat Thani	1.32	1.32
571	KC1.61.31	Mr. Arwut Buakhong	A	23-Apr-2018	8.68472970	98.83516600	Khlong Cha-un	Phanom	Surat Thani	0.85	0.85
572	KC1.61.32	Mr. Pramot Dadaun	A	23-Apr-2018	8.65197667	98.83445311	Khlong Cha-un	Phanom	Surat Thani	2.74	2.74



No	Member's ID	Smallholder's Name	Plot No.	Date Joining	GPS Coordinate		Location			Total Land Title Area (Ha)	Oil Palm Planted Area (Ha)
					Latitude	Longitude	Sub-District	District	Province		
573	KC1.61.133	Mrs. Wanna Sombun	A	23-Apr-2018	8.67636844	98.82727040	Khlong Cha-un	Phanom	Surat Thani	3.76	3.20
574	KC1.61.134	Mrs. Saowani Sombun	A	23-Apr-2018	8.67624958	98.82448890	Khlong Cha-un	Phanom	Surat Thani	1.84	1.68
575	KC1.61.135	Mr.Somnuek Junkrong	A	23-Apr-2018	8.71212905	98.81845402	Khlong Cha-un	Phanom	Surat Thani	7.62	7.30
		Mr.Somnuek Junkrong	B	23-Apr-2018	8.71275414	98.82051735	Khlong Cha-un	Phanom	Surat Thani	4.27	4.27
576	KC1.61.137	Mr. Rachan Yodmuek	A	23-Apr-2018	8.67175585	98.77593261	Khlong Cha-un	Phanom	Surat Thani	1.23	1.23
577	KC1.61.138	Mrs. Khwanruean Yotmuek	A	23-Apr-2018	8.65711771	98.78645790	Khlong Cha-un	Phanom	Surat Thani	5.43	4.64
578	KC1.61.139	Mrs. Jintana Phetcharat	A	23-Apr-2018	8.72870050	98.81988244	Khlong Cha-un	Phanom	Surat Thani	6.51	1.73
579	KC1.61.140	Mrs. Urai Kaeonak	A	23-Apr-2018	8.68129882	98.85043899	Khlong Cha-un	Phanom	Surat Thani	0.43	0.43
		Mrs. Urai Kaeonak	B	23-Apr-2018	8.68157882	98.84942078	Khlong Cha-un	Phanom	Surat Thani	1.28	1.28
580	KC1.61.141	Mr. Surat Manichot	A	23-Apr-2018	8.65682220	98.82829735	Khlong Cha-un	Phanom	Surat Thani	1.34	1.34
		Mr. Surat Manichot	B	23-Apr-2018	8.65504224	98.83269749	Khlong Cha-un	Phanom	Surat Thani	0.85	0.85
581	KC1.61.142	Mr. Phanom Sombun	A	23-Apr-2018	8.68359972	98.83671183	Khlong Cha-un	Phanom	Surat Thani	4.38	4.32
582	KC1.61.144	Mr. Suwat Chauythong	A	23-Apr-2018	8.69072278	98.84754451	Khlong Cha-un	Phanom	Surat Thani	1.62	1.62
583	KC1.61.145	Mr. prem pomtong	A	23-Apr-2018	8.73006933	98.82633664	Khlong Cha-un	Phanom	Surat Thani	2.53	2.37
584	KC1.61.146	Mr. Yuan Mainuan	A	23-Apr-2018	8.73074424	98.83896423	Khlong Cha-un	Phanom	Surat Thani	1.95	1.79



No	Member's ID	Smallholder's Name	Plot No.	Date Joining	GPS Coordinate		Location			Total Land Title Area (Ha)	Oil Palm Planted Area (Ha)
					Latitude	Longitude	Sub-District	District	Province		
		Mr. Yuan Mainuan	B	23-Apr-2018	8.73563805	98.83982582	Khlong Cha-un	Phanom	Surat Thani	2.47	2.47
		Mr. Yuan Mainuan	C	23-Apr-2018	8.73414643	98.84179930	Khlong Cha-un	Phanom	Surat Thani	2.03	2.03
585	KC1.61.147	Mr. Chamnan Maiphum	A	23-Apr-2018	8.69071201	98.84329930	Khlong Cha-un	Phanom	Surat Thani	4.69	3.04
586	KC1.61.148	Mr. Vinut Jaisue	A	23-Apr-2018	8.69470150	98.84464303	Khlong Cha-un	Phanom	Surat Thani	0.82	0.56
		Mr. Vinut Jaisue	B	23-Apr-2018	8.69658801	98.85771446	Khlong Cha-un	Phanom	Surat Thani	4.18	4.18
587	KC1.61.149	Mrs. Buhnaga Jaisue	A	23-Apr-2018	8.69110605	98.79663811	Khlong Cha-un	Phanom	Surat Thani	1.84	1.84
588	KC1.61.150	Mrs. Wanna Nudam	A	23-Apr-2018	8.69716213	98.84546017	Khlong Cha-un	Phanom	Surat Thani	5.25	5.09
589	KC1.61.151	Mrs. Choamnian Samsuwan	A	23-Apr-2018	8.69948503	98.84127753	Khlong Cha-un	Phanom	Surat Thani	1.11	1.11
590	KC1.61.152	Mrs. Phuangrat Sangkhet	A	23-Apr-2018	8.67844860	98.84797670	Khlong Cha-un	Phanom	Surat Thani	2.03	2.03
		Mrs. Phuangrat Sangkhet	B	23-Apr-2018	8.68075422	98.84569414	Khlong Cha-un	Phanom	Surat Thani	1.56	1.56
591	KC1.61.153	Mrs. Supaporn Sangnoi	A	23-Apr-2018	8.68546585	98.84343783	Khlong Cha-un	Phanom	Surat Thani	1.53	1.53
		Mrs. Supaporn Sangnoi	B	23-Apr-2018	8.68207481	98.84567542	Khlong Cha-un	Phanom	Surat Thani	1.20	1.20
592	KC1.61.154	Mr. Khamnueng Khongdi	A	23-Apr-2018	8.71407398	98.80083482	Khlong Cha-un	Phanom	Surat Thani	5.37	3.77
593	KC1.61.155	Mrs. Raruen Ninniyom	A	23-Apr-2018	8.71134541	98.82549983	Khlong Cha-un	Phanom	Surat Thani	4.60	2.83
594	KC1.61.156	Mrs. Kanchana Sukaun	A	23-Apr-2018	8.71548609	98.82116151	Khlong Cha-un	Phanom	Surat Thani	5.99	1.99



No	Member's ID	Smallholder's Name	Plot No.	Date Joining	GPS Coordinate		Location			Total Land Title Area (Ha)	Oil Palm Planted Area (Ha)
					Latitude	Longitude	Sub-District	District	Province		
595	KC1.61.157	Mr. Suwan kreangkua	A	23-Apr-2018	8.66530817	98.77856337	Khlong Cha-un	Phanom	Surat Thani	7.27	4.64
596	KC1.61.158	Mrs. Rob Kongdi	A	23-Apr-2018	8.71738123	98.79466026	Khlong Cha-un	Phanom	Surat Thani	2.35	1.12
597	KC1.61.159	Mrs. Wanna Khongkaeo	A	23-Apr-2018	8.73799331	98.82722394	Khlong Cha-un	Phanom	Surat Thani	1.63	1.63
598	KC1.61.160	Mrs. Piya Saengsuwan	A	23-Apr-2018	8.71629683	98.79656087	Khlong Cha-un	Phanom	Surat Thani	1.29	0.78
599	KC1.61.161	Mrs. Wanna Seangmani	A	23-Apr-2018	8.70220143	98.80816817	Khlong Cha-un	Phanom	Surat Thani	5.03	1.76
600	KC1.61.162	Mr. Din Chuaikao	A	23-Apr-2018	8.73927123	98.83290559	Khlong Cha-un	Phanom	Surat Thani	1.71	1.60
601	KC1.61.163	Mr. Wad Khodchawin	A	23-Apr-2018	8.69958778	98.80897856	Khlong Cha-un	Phanom	Surat Thani	2.90	2.90
602	KC1.61.164	Mrs. Sopa Soemsin	A	23-Apr-2018	8.74889765	98.83832001	Khlong Cha-un	Phanom	Surat Thani	4.95	1.60
603	KC1.61.167	Mr. Sanoe Khongdi	A	23-Apr-2018	8.71655155	98.79929713	Khlong Cha-un	Phanom	Surat Thani	3.20	3.04
604	KC1.61.169	Mr. Prayong Chaowarit	A	23-Apr-2018	8.71859664	98.80096879	Khlong Cha-un	Phanom	Surat Thani	5.27	2.40
605	KC1.61.170	Mr. Chamnong Ninniyom	A	23-Apr-2018	8.75150224	98.81748943	Khlong Cha-un	Phanom	Surat Thani	5.50	2.62
606	KC1.61.172	Mr. Dam Sriyan	A	23-Apr-2018	8.74175792	98.83124980	Khlong Cha-un	Phanom	Surat Thani	3.80	2.68
607	KC1.61.173	Mrs. Raweeon Tinpibool	A	23-Apr-2018	8.74360265	98.83016706	Khlong Cha-un	Phanom	Surat Thani	0.92	0.92
608	KC1.61.174	Miss. Kattamawadee Khunnarong	A	23-Apr-2018	8.74301488	98.83053099	Khlong Cha-un	Phanom	Surat Thani	1.48	0.32
609	KC1.61.175	Mr. Narong Khlotsipheng	A	23-Apr-2018	8.71867697	98.83663299	Khlong Cha-un	Phanom	Surat Thani	1.57	0.56



No	Member's ID	Smallholder's Name	Plot No.	Date Joining	GPS Coordinate		Location			Total Land Title Area (Ha)	Oil Palm Planted Area (Ha)
					Latitude	Longitude	Sub-District	District	Province		
610	KC1.61.177	Mrs. Naruemon Wongprachanukul	A	23-Apr-2018	8.72697006	98.81405577	Khlong Cha-un	Phanom	Surat Thani	0.90	0.90
611	KC1.61.178	Mr. Panit Mark	A	23-Apr-2018	8.70350092	98.80227674	Khlong Cha-un	Phanom	Surat Thani	1.71	0.91
612	KC1.61.179	Mr. Santhat Khunthong	A	23-Apr-2018	8.70805684	98.81457421	Khlong Cha-un	Phanom	Surat Thani	4.05	3.89
613	KC1.61.180	Mr. Prasoet Yothajun	A	23-Apr-2018	8.79114212	98.84679445	Khlong Cha-un	Phanom	Surat Thani	3.91	1.60
614	KC1.61.181	Mrs. Mayuri Somgphatkaeo	A	23-Apr-2018	8.73299180	98.82826267	Khlong Cha-un	Phanom	Surat Thani	1.28	1.28
615	KC1.61.185	Mr. Ongart Chaikaew	A	23-Apr-2018	8.72220818	98.78888476	Khlong Cha-un	Phanom	Surat Thani	3.07	3.07
616	KC1.61.186	Mr. Supad Juon	A	23-Apr-2018	8.73248208	98.82134434	Khlong Cha-un	Phanom	Surat Thani	7.50	7.36
617	KC1.61.187	Mr.Noem Sangkhon	A	23-Apr-2018	8.71950581	98.79275907	Khlong Cha-un	Phanom	Surat Thani	7.41	7.41
618	KC1.61.188	Mr.Nukun Khamngam	A	23-Apr-2018	8.74273085	98.84309579	Khlong Cha-un	Phanom	Surat Thani	2.21	1.85
619	KC1.61.191	Mr.Wichai Orathai	B	23-Apr-2018	8.74606251	98.85060417	Ton Yuan	Phanom	Surat Thani	2.17	2.17
		Mr.Wichai Orathai	D	23-Apr-2018	8.74121172	98.84422379	Khlong Cha-un	Phanom	Surat Thani	0.98	0.98
620	KC1.61.192	Miss Chantanar Naporn	A	23-Apr-2018	8.73980932	98.84326975	Khlong Cha-un	Phanom	Surat Thani	2.34	2.24
621	KC1.61.194	Miss Lamit Ketkhao	B	23-Apr-2018	8.70818606	98.81996499	Khlong Cha-un	Phanom	Surat Thani	0.44	0.44
622	KC1.61.195	Mr.Chatchai Arunroek	A	23-Apr-2018	8.73622083	98.82805209	Khlong Cha-un	Phanom	Surat Thani	1.55	1.55
623	KC1.61.196	Mr.Manun Sutphangyang	A	23-Apr-2018	8.72571858	98.82629319	Khlong Cha-un	Phanom	Surat Thani	1.17	1.17



No	Member's ID	Smallholder's Name	Plot No.	Date Joining	GPS Coordinate		Location			Total Land Title Area (Ha)	Oil Palm Planted Area (Ha)
					Latitude	Longitude	Sub-District	District	Province		
624	KC1.61.198	Mrs.Watsana Namkhaeo	A	23-Apr-2018	8.72721161	98.82755619	Khlong Cha-un	Phanom	Surat Thani	0.56	0.56
625	KC1.61.199	Miss Rotjana Ketkhaeo	A	23-Apr-2018	8.70847461	98.81808306	Khlong Cha-un	Phanom	Surat Thani	0.79	0.79
626	KC1.61.201	Mr.Wasin Nuthong	A	23-Apr-2018	8.71208729	98.80713586	Khlong Cha-un	Phanom	Surat Thani	5.68	0.80
627	KC1.61.203	Mrs.Onuma Saelim	A	23-Apr-2018	8.71453816	98.78938906	Khlong Cha-un	Phanom	Surat Thani	2.46	1.28
628	KC1.61.204	Mrs.Janya Thongthae	A	23-Apr-2018	8.72161277	98.79173061	Khlong Cha-un	Phanom	Surat Thani	1.29	1.29
629	KC1.61.205	Miss Sasitorn Jankhong	A	23-Apr-2018	8.68384780	98.82503078	Khlong Cha-un	Phanom	Surat Thani	3.46	3.46
630	KC1.61.206	Mrs.Wongduean Thapmueang	A	23-Apr-2018	8.68909286	98.80406600	Khlong Cha-un	Phanom	Surat Thani	1.64	1.64
631	KC1.61.207	Mr.Sommat Kaeocham	A	23-Apr-2018	8.69934503	98.79444284	Khlong Cha-un	Phanom	Surat Thani	2.13	1.92
632	KC1.61.209	Mrs.Suchinda Samphan	A	23-Apr-2018	8.72678676	98.79200957	Khlong Cha-un	Phanom	Surat Thani	1.74	1.44
633	KC1.61.210	Miss.Suthisa Sudnak	A	23-Apr-2018	8.68208723	98.79520672	Khlong Cha-un	Phanom	Surat Thani	0.89	0.80
634	KC1.61.211	Mrs.Jamlong Kumsin	A	23-Apr-2018	8.68191588	98.79614310	Khlong Cha-un	Phanom	Surat Thani	0.48	0.48
635	KC1.61.212	Mr.Sirisak Sutnak	A	23-Apr-2018	8.68057200	98.80349775	Khlong Cha-un	Phanom	Surat Thani	0.59	0.59
		Mr.Sirisak Sutnak	B	23-Apr-2018	8.68167229	98.79733404	Khlong Cha-un	Phanom	Surat Thani	1.70	1.70
636	KC1.61.213	Mr.Pricha Kumsin	A	23-Apr-2018	8.67842144	98.80780757	Khlong Cha-un	Phanom	Surat Thani	2.42	2.42
		Mr.Pricha Kumsin	B	23-Apr-2018	8.67978798	98.80923402	Khlong Cha-un	Phanom	Surat Thani	1.65	1.65



No	Member's ID	Smallholder's Name	Plot No.	Date Joining	GPS Coordinate		Location			Total Land Title Area (Ha)	Oil Palm Planted Area (Ha)
					Latitude	Longitude	Sub-District	District	Province		
637	KC1.61.215	Mr.Wong Khongyod	A	23-Apr-2018	8.71100248	98.79117285	Khlong Cha-un	Phanom	Surat Thani	5.01	4.85
638	KC1.61.216	Mr.Chatchavan Thimtang	A	23-Apr-2018	8.69312534	98.78422858	Khlong Cha-un	Phanom	Surat Thani	1.62	1.62
		Mr.Chatchavan Thimtang	B	23-Apr-2018	8.72469613	98.78983794	Khlong Cha-un	Phanom	Surat Thani	1.91	1.91
		Mr.Chatchavan Thimtang	C	23-Apr-2018	8.69029758	98.79027529	Khlong Cha-un	Phanom	Surat Thani	3.99	3.84
639	KC1.61.218	Mr.Samroeng Sutnak	A	23-Apr-2018	8.68019977	98.80084362	Khlong Cha-un	Phanom	Surat Thani	4.78	4.78
		Mr.Samroeng Sutnak	B	23-Apr-2018	8.67957717	98.80377097	Khlong Cha-un	Phanom	Surat Thani	1.95	1.95
640	KC1.61.221	Miss.Wichitra Juina	A	23-Apr-2018	8.74255743	98.83938647	Khlong Cha-un	Phanom	Surat Thani	5.90	5.58
641	KC1.61.222	Mr.Somporn Kumsin	A	23-Apr-2018	8.67895581	98.80921626	Khlong Cha-un	Phanom	Surat Thani	1.87	1.87
		Mr.Somporn Kumsin	B	23-Apr-2018	8.68070132	98.80877905	Khlong Cha-un	Phanom	Surat Thani	0.96	0.96
642	KC1.61.223	Mrs.Rodchana Thawitsang	A	23-Apr-2018	8.70428366	98.77825870	Khlong Cha-un	Phanom	Surat Thani	6.65	6.65
643	KC1.61.225	Mrs.Babpa Jinangiab	A	23-Apr-2018	8.70402240	98.78007699	Khlong Cha-un	Phanom	Surat Thani	7.94	7.94
644	KC1.61.226	Mrs.Sawang Chaibun	A	23-Apr-2018	8.71284764	98.84826283	Khlong Cha-un	Phanom	Surat Thani	4.18	3.22
645	KC1.61.228	Mrs.Preeya Kaeosamran	A	23-Apr-2018	8.72527833	98.79589236	Khlong Cha-un	Phanom	Surat Thani	1.24	0.80
646	KC1.61.229	Mr.Watchara Nonkaeo	A	23-Apr-2018	8.67603618	98.79554633	Khlong Cha-un	Phanom	Surat Thani	3.44	3.44
		Mr.Watchara Nonkaeo	B	23-Apr-2018	8.67702316	98.79751834	Khlong Cha-un	Phanom	Surat Thani	6.88	6.88



No	Member's ID	Smallholder's Name	Plot No.	Date Joining	GPS Coordinate		Location			Total Land Title Area (Ha)	Oil Palm Planted Area (Ha)
					Latitude	Longitude	Sub-District	District	Province		
647	KC1.61.232	Mrs.Janyaphit Kaeokhai	A	23-Apr-2018	8.68749782	98.78173197	Khlong Cha-un	Phanom	Surat Thani	1.21	1.21
648	KC1.61.233	Mr.Wian Khongyot	A	23-Apr-2018	8.71185357	98.79271783	Khlong Cha-un	Phanom	Surat Thani	2.39	2.39
649	KC1.61.234	Mr.Phayong Tridet	A	23-Apr-2018	8.71326054	98.78536250	Khlong Cha-un	Phanom	Surat Thani	1.24	0.80
		Mr.Phayong Tridet	B	23-Apr-2018	8.71311615	98.78594440	Khlong Cha-un	Phanom	Surat Thani	1.08	0.48
650	KC1.61.235	Mr.Mitidun Pansang	A	23-Apr-2018	8.68357381	98.81937679	Khlong Cha-un	Phanom	Surat Thani	1.70	1.54
651	KC2.61.001	Mrs. Phanee Thongsuk	A	23-Apr-2018	8.84938658	98.85369117	Ton Yuan	Phanom	Surat Thani	2.55	1.28
652	KC2.61.002	Mr. Kittisak Sutthirak	A	23-Apr-2018	8.80507482	98.85474525	Khlong Cha-un	Phanom	Surat Thani	2.53	2.53
653	KC2.61.003	Miss Nuanchawee Janthawong	A	23-Apr-2018	8.83292367	98.85176067	Khlong Cha-un	Phanom	Surat Thani	2.12	1.28
654	KC2.61.004	Miss Suchada Thongklam	A	23-Apr-2018	8.81077018	98.84695915	Khlong Cha-un	Phanom	Surat Thani	2.55	2.55
655	KC2.61.005	Mrs. On Khongdam	A	23-Apr-2018	8.79452237	98.84042802	Khlong Cha-un	Phanom	Surat Thani	5.47	3.20
		Mrs. On Khongdam	B	23-Apr-2018	8.78953134	98.84496746	Khlong Cha-un	Phanom	Surat Thani	0.73	0.73
656	KC3.61.001	Mr. Surin Chaipheth	A	23-Apr-2018	8.72091033	98.83477743	Khlong Cha-un	Phanom	Surat Thani	0.42	0.42
657	KC3.61.002	Mr. Winit Kongthong	A	23-Apr-2018	8.70169342	98.84459470	Khlong Cha-un	Phanom	Surat Thani	1.28	1.28
		Mr. Winit Kongthong	B	23-Apr-2018	8.69971365	98.84736815	Khlong Cha-un	Phanom	Surat Thani	2.56	2.56
658	KC3.61.003	Mr. Sanit Jongkrajak	A	23-Apr-2018	8.70250909	98.84854881	Khlong Cha-un	Phanom	Surat Thani	1.78	0.24



No	Member's ID	Smallholder's Name	Plot No.	Date Joining	GPS Coordinate		Location			Total Land Title Area (Ha)	Oil Palm Planted Area (Ha)
					Latitude	Longitude	Sub-District	District	Province		
659	KC3.61.004	Mr. Surin Sannoy	A	23-Apr-2018	8.69900034	98.85056833	Khlong Cha-un	Phanom	Surat Thani	1.64	0.72
660	KC3.61.005	Mr. Somkhuan Thongmikhwan	A	23-Apr-2018	8.69954381	98.85250442	Khlong Cha-un	Phanom	Surat Thani	2.74	1.60
661	KC3.61.006	Mrs. Saichai Phiongam	A	23-Apr-2018	8.69924260	98.84565022	Khlong Cha-un	Phanom	Surat Thani	2.40	2.24
662	KC3.61.007	Mrs. Wandu Nuchu	A	23-Apr-2018	8.69864181	98.83653260	Khlong Cha-un	Phanom	Surat Thani	1.98	1.94
663	KC3.61.008	Mrs. Sakorn Promseang	A	23-Apr-2018	8.68367532	98.84447486	Khlong Cha-un	Phanom	Surat Thani	1.78	1.76
664	KC3.61.009	Miss Wanhip Prathumrat	A	23-Apr-2018	8.69760983	98.83459676	Khlong Cha-un	Phanom	Surat Thani	1.57	1.53
665	KC3.61.010	Mr. Suwim Khruathongkhiaw	A	23-Apr-2018	8.70239871	98.86791202	Khlong Cha-un	Phanom	Surat Thani	0.33	0.33
		Mr. Suwim Khruathongkhiaw	C	23-Apr-2018	8.70362926	98.86905702	Khlong Cha-un	Phanom	Surat Thani	2.21	1.52
666	KC3.61.011	Mrs. Arjin Phongtriang	A	23-Apr-2018	8.70043532	98.84259528	Khlong Cha-un	Phanom	Surat Thani	1.68	1.60
667	KC3.61.012	Mrs. Sirephan Chaipheth	A	23-Apr-2018	8.70285963	98.84306698	Khlong Cha-un	Phanom	Surat Thani	1.15	1.12
668	KC3.61.013	Mr. Praphan Manirat	A	23-Apr-2018	8.70243423	98.86602114	Khlong Cha-un	Phanom	Surat Thani	2.33	0.96
669	KC3.61.014	Mr. Vichan Chaymake	A	23-Apr-2018	8.69465245	98.83553438	Khlong Cha-un	Phanom	Surat Thani	3.06	1.60
670	KC3.61.016	Mr. Chaiyawat Rattanaprawin	A	23-Apr-2018	8.70069953	98.82616838	Khlong Cha-un	Phanom	Surat Thani	1.14	1.08
671	KC3.61.017	Mr. Ampon Boriboon	A	23-Apr-2018	8.72971064	98.83329168	Khlong Cha-un	Phanom	Surat Thani	1.59	1.59
		Mr. Ampon Boriboon	B	23-Apr-2018	8.72843508	98.83285586	Khlong Cha-un	Phanom	Surat Thani	2.46	2.46



No	Member's ID	Smallholder's Name	Plot No.	Date Joining	GPS Coordinate		Location			Total Land Title Area (Ha)	Oil Palm Planted Area (Ha)
					Latitude	Longitude	Sub-District	District	Province		
		Mr.Ampon Boriboon	C	23-Apr-2018	8.72740375	98.83244721	Khlong Cha-un	Phanom	Surat Thani	0.58	0.58
		Mr.Ampon Boriboon	D	23-Apr-2018	8.70065675	98.83161369	Khlong Cha-un	Phanom	Surat Thani	4.50	4.50
		Mr.Ampon Boriboon	E	23-Apr-2018	8.69750074	98.83335140	Khlong Cha-un	Phanom	Surat Thani	2.22	0.80
672	KC3.61.018	Mr. Somrak Phetyok	A	23-Apr-2018	8.70125179	98.84850386	Khlong Cha-un	Phanom	Surat Thani	1.21	1.16
673	KC3.61.019	Mr. Surasit Borisut	A	23-Apr-2018	8.70125179	98.84850386	Khlong Cha-un	Phanom	Surat Thani	1.44	0.91
		Mr. Surasit Borisut	B	23-Apr-2018	8.70532739	98.86235654	Khlong Cha-un	Phanom	Surat Thani	0.58	0.52
		Mr. Surasit Borisut	C	23-Apr-2018	8.70537284	98.86298378	Khlong Cha-un	Phanom	Surat Thani	1.15	1.12
674	KC3.61.020	Mr. Pongmanee Pratumrat	A	23-Apr-2018	8.69675056	98.83466077	Khlong Cha-un	Phanom	Surat Thani	1.06	0.64
675	KC3.61.021	Mrs. Pensri Phettong	A	23-Apr-2018	8.68687067	98.82892003	Khlong Cha-un	Phanom	Surat Thani	5.32	2.16
676	KC3.61.022	Mrs. Wilat Srimai	A	23-Apr-2018	8.70035651	98.84901330	Khlong Cha-un	Phanom	Surat Thani	0.91	0.84
677	KC3.61.023	Mr. Bunruean Srijathing	A	23-Apr-2018	8.71407365	98.86111697	Khlong Cha-un	Phanom	Surat Thani	1.02	1.02
678	KC3.61.024	Mr. Arkom Panpheri	A	23-Apr-2018	8.71487123	98.86557126	Khlong Cha-un	Phanom	Surat Thani	0.79	0.79
679	KC3.61.025	Mr. Jitawee Sangseng	A	23-Apr-2018	8.69878716	98.83798703	Khlong Cha-un	Phanom	Surat Thani	2.07	2.00
680	KC3.61.026	Mr. Wichian Malakan	A	23-Apr-2018	8.71254408	98.85858116	Khlong Cha-un	Phanom	Surat Thani	0.93	0.93
681	KC3.61.027	Mr. Sawat Thipkaeo	A	23-Apr-2018	8.69271989	98.86665184	Khlong Cha-un	Phanom	Surat Thani	3.50	3.44



No	Member's ID	Smallholder's Name	Plot No.	Date Joining	GPS Coordinate		Location			Total Land Title Area (Ha)	Oil Palm Planted Area (Ha)
					Latitude	Longitude	Sub-District	District	Province		
		Mr. Sawat Thipkaeo	B	23-Apr-2018	8.80201723	98.83222283	Khlong Cha-un	Phanom	Surat Thani	1.38	1.38
682	KC3.61.028	Mr. Somkiad Thongruam	A	23-Apr-2018	8.70644793	98.83678376	Khlong Cha-un	Phanom	Surat Thani	3.00	2.16
683	KC3.61.029	Mr. Bamrung hnoodam	A	23-Apr-2018	8.69669690	98.88558606	Khlong Cha-un	Phanom	Surat Thani	0.67	0.67
		Mr. Bamrung hnoodam	B	23-Apr-2018	8.69874182	98.88793991	Khlong Cha-un	Phanom	Surat Thani	0.79	0.79
684	KC3.61.030	Mr.Chalat Buncharoen	A	23-Apr-2018	8.69926620	98.85988610	Khlong Cha-un	Phanom	Surat Thani	1.00	1.00
		Mr.Chalat Buncharoen	B	23-Apr-2018	8.70719102	98.86323766	Khlong Cha-un	Phanom	Surat Thani	1.34	1.34
685	KC3.61.031	Mr. Supphachai Thongmikhwan	A	23-Apr-2018	8.69463834	98.86914196	Khlong Cha-un	Phanom	Surat Thani	0.97	0.97
		Mr. Supphachai Thongmikhwan	B	23-Apr-2018	8.69465609	98.86815109	Khlong Cha-un	Phanom	Surat Thani	3.62	1.92
686	KC3.61.032	Mr. Pongpun Nookong	A	23-Apr-2018	8.69925574	98.83387788	Khlong Cha-un	Phanom	Surat Thani	1.88	1.40
687	KC3.61.033	Mrs. Uthai Watthong	A	23-Apr-2018	8.69302392	98.85697948	Khlong Cha-un	Phanom	Surat Thani	0.93	0.88
		Mrs. Uthai Watthong	B	23-Apr-2018	8.69440786	98.85704258	Khlong Cha-un	Phanom	Surat Thani	0.76	0.76
688	KC3.61.034	Mr. Wirot Na Nakhon	A	23-Apr-2018	8.72803619	98.83081050	Khlong Cha-un	Phanom	Surat Thani	3.01	3.01
689	KC3.61.035	Miss Sawart Kanya	A	23-Apr-2018	8.69293820	98.87019704	Khlong Cha-un	Phanom	Surat Thani	0.71	0.71
690	KC3.61.036	Mr. Prayun Phunjan	A	23-Apr-2018	8.69315697	98.87524218	Khlong Cha-un	Phanom	Surat Thani	1.92	1.92
691	KC3.61.037	Mrs. Supanee Phunchan	A	23-Apr-2018	8.70005850	98.87532171	Khlong Cha-un	Phanom	Surat Thani	1.08	1.08



No	Member's ID	Smallholder's Name	Plot No.	Date Joining	GPS Coordinate		Location			Total Land Title Area (Ha)	Oil Palm Planted Area (Ha)
					Latitude	Longitude	Sub-District	District	Province		
		Mrs. Supanee Phunchan	B	23-Apr-2018	8.70003984	98.87358540	Khlong Cha-un	Phanom	Surat Thani	0.34	0.34
692	KC3.61.038	Mrs. Kongkeaw kongseng	A	23-Apr-2018	8.69881775	98.87065864	Khlong Cha-un	Phanom	Surat Thani	0.89	0.89
		Mrs. Kongkeaw kongseng	B	23-Apr-2018	8.69834677	98.86880432	Khlong Cha-un	Phanom	Surat Thani	0.78	0.78
693	KC3.61.039	Mr. Somkouan Saengmani	A	23-Apr-2018	8.69636642	98.87042312	Ton Yuan	Phanom	Surat Thani	1.29	1.29
694	KC3.61.040	Mr. Somporn Tochanok	A	23-Apr-2018	8.70076433	98.85099489	Khlong Cha-un	Phanom	Surat Thani	0.96	0.48
695	KC3.61.041	Mr. khanong Phetmuang	A	23-Apr-2018	8.70792634	98.87082824	Khlong Cha-un	Phanom	Surat Thani	1.71	1.71
696	KC3.61.042	Mr. Prasan Sangjan	A	23-Apr-2018	8.69387365	98.88182345	Khlong Cha-un	Phanom	Surat Thani	2.32	2.32
697	KC3.61.043	Mr. Autan Pechkul	A	23-Apr-2018	8.69490345	98.87755059	Khlong Cha-un	Phanom	Surat Thani	1.70	0.80
698	KC3.61.045	Mr. Somchai Nokseng	A	23-Apr-2018	8.69960836	98.88196711	Khlong Cha-un	Phanom	Surat Thani	3.36	3.36
699	KC3.61.046	Mrs. Varapon Maneenopparat	A	23-Apr-2018	8.77906000	98.83080563	Khlong Cha-un	Phanom	Surat Thani	2.72	2.40
700	KC3.61.047	Mrs. Praphinsri Klotsripheng	A	23-Apr-2018	8.72176998	98.85802313	Khlong Cha-un	Phanom	Surat Thani	0.97	0.96
701	KC3.61.048	Mr. Chaliao Chuaiphon	A	23-Apr-2018	8.72241178	98.85694104	Khlong Cha-un	Phanom	Surat Thani	2.44	2.44
702	KC3.61.049	Mrs. Maitri Khamkhan	A	23-Apr-2018	8.70209742	98.86006687	Khlong Cha-un	Phanom	Surat Thani	1.47	1.47
703	KC3.61.050	Mrs. Pratoom Geatvaree	A	23-Apr-2018	8.70538284	98.86566555	Khlong Cha-un	Phanom	Surat Thani	0.48	0.48
		Mrs. Pratoom Geatvaree	B	23-Apr-2018	8.70568137	98.86574727	Khlong Cha-un	Phanom	Surat Thani	0.25	0.25



No	Member's ID	Smallholder's Name	Plot No.	Date Joining	GPS Coordinate		Location			Total Land Title Area (Ha)	Oil Palm Planted Area (Ha)
					Latitude	Longitude	Sub-District	District	Province		
704	KC3.61.051	Mr.Pricha Paenthanom	A	23-Apr-2018	8.68766754	98.87837107	Khlong Cha-un	Phanom	Surat Thani	2.34	2.08
705	KC3.61.052	Mr.Krai In-chuay	A	23-Apr-2018	8.70266993	98.82301301	Khlong Cha-un	Phanom	Surat Thani	0.71	0.64
706	KC3.61.053	Mrs.Lamai Kongyong	A	23-Apr-2018	8.69445814	98.87120556	Khlong Cha-un	Phanom	Surat Thani	1.67	1.67
		Mrs.Lamai Kongyong	B	23-Apr-2018	8.69460247	98.87005102	Khlong Cha-un	Phanom	Surat Thani	1.00	1.00
		Mrs.Lamai Kongyong	C	23-Apr-2018	8.69037847	98.80639247	Khlong Cha-un	Phanom	Surat Thani	1.72	1.24
		Mrs.Lamai Kongyong	D	23-Apr-2018	8.68979080	98.80692002	Khlong Cha-un	Phanom	Surat Thani	1.06	1.06
707	KC3.61.054	Mrs.Jian Bunprom	A	23-Apr-2018	8.71974245	98.85432382	Khlong Cha-un	Phanom	Surat Thani	0.90	0.90
708	KC3.61.055	Mr.Narong Tonsakul	A	23-Apr-2018	8.69529161	98.87513238	Khlong Cha-un	Phanom	Surat Thani	3.06	3.04
		Mr.Narong Tonsakul	B	23-Apr-2018	8.68356763	98.87100929	Khlong Cha-un	Phanom	Surat Thani	3.09	3.09
709	KC3.61.056	Mr.Sunthon Khumsen	A	23-Apr-2018	8.70447231	98.87453844	Khlong Cha-un	Phanom	Surat Thani	1.44	1.36
710	KC3.61.057	Mr.Luan Laosa	A	23-Apr-2018	8.68900235	98.86676224	Khlong Cha-un	Phanom	Surat Thani	2.11	2.08
711	KC3.61.058	Mr.Pricha Phumaiam	A	23-Apr-2018	8.70477386	98.85753864	Khlong Cha-un	Phanom	Surat Thani	2.40	2.40
712	KC3.61.059	Mr.Plaek Nimma	A	23-Apr-2018	8.68955473	98.86854376	Khlong Cha-un	Phanom	Surat Thani	0.93	0.93
		Mr.Plaek Nimma	B	23-Apr-2018	8.68468807	98.86759097	Khlong Cha-un	Phanom	Surat Thani	0.74	0.74
713	KC3.61.060	Mr.Thawon Wongplat	A	23-Apr-2018	8.70033203	98.88213960	Khlong Cha-un	Phanom	Surat Thani	4.70	4.64



No	Member's ID	Smallholder's Name	Plot No.	Date Joining	GPS Coordinate		Location			Total Land Title Area (Ha)	Oil Palm Planted Area (Ha)
					Latitude	Longitude	Sub-District	District	Province		
714	KC3.61.061	Mr.Chaiyos Rattanaphan	A	23-Apr-2018	8.78296215	98.83924183	Khlong Cha-un	Phanom	Surat Thani	1.14	1.10
715	KC3.61.062	Mr.Watcharin Kalkaeo	A	23-Apr-2018	8.70741252	98.87612836	Khlong Cha-un	Phanom	Surat Thani	1.09	1.09
716	KC3.61.063	Mr.Charung Suknu	A	23-Apr-2018	8.71406678	98.86718974	Khlong Cha-un	Phanom	Surat Thani	1.23	1.23
		Mr.Charung Suknu	B	23-Apr-2018	8.71279967	98.86496291	Khlong Cha-un	Phanom	Surat Thani	2.25	2.21
717	KC3.61.064	Mr.Wira Thapjan	A	23-Apr-2018	8.70026260	98.86381289	Khlong Cha-un	Phanom	Surat Thani	2.32	2.24
718	KC3.61.065	Mr.Weerawut Deetongon	A	23-Apr-2018	8.70212812	98.84589448	Khlong Cha-un	Phanom	Surat Thani	1.65	1.65
		Mr.Weerawut Deetongon	B	23-Apr-2018	8.70255365	98.84689429	Khlong Cha-un	Phanom	Surat Thani	1.23	1.23
		Mr.Weerawut Deetongon	C	23-Apr-2018	8.69058892	98.85216249	Khlong Cha-un	Phanom	Surat Thani	0.66	0.66
719	KC3.61.066	Mr.Anan klongklaew	A	23-Apr-2018	8.71225669	98.86421764	Khlong Cha-un	Phanom	Surat Thani	1.51	1.51
720	KC3.61.067	Mr.Jamleang Dongkaeo	A	23-Apr-2018	8.70597591	98.88107422	Khlong Cha-un	Phanom	Surat Thani	1.99	1.92
721	KC3.61.068	Mrs.Phennipha Sawaiphan	A	23-Apr-2018	8.24901214	98.84510323	Khlong Cha-un	Phanom	Surat Thani	1.83	1.76
722	KC3.61.069	Mrs.Ampa Limwichit	A	23-Apr-2018	8.78047455	98.83882464	Khlong Cha-un	Phanom	Surat Thani	3.96	3.32
723	KC3.61.070	Mrs.Prachuab Kaewluean	A	23-Apr-2018	8.68358457	98.84374768	Khlong Cha-un	Phanom	Surat Thani	1.81	1.76
724	KC3.61.071	Mr.Uthai Srithamthon	A	23-Apr-2018	8.69816420	98.86406818	Khlong Cha-un	Phanom	Surat Thani	0.93	0.88
		Mr.Uthai Srithamthon	B	23-Apr-2018	8.69824432	98.86052283	Khlong Cha-un	Phanom	Surat Thani	0.56	0.56



No	Member's ID	Smallholder's Name	Plot No.	Date Joining	GPS Coordinate		Location			Total Land Title Area (Ha)	Oil Palm Planted Area (Ha)
					Latitude	Longitude	Sub-District	District	Province		
725	KC3.61.072	Mrs.Punnee Khongjan	A	23-Apr-2018	8.70159065	98.88654819	Khlong Cha-un	Phanom	Surat Thani	1.44	1.44
		Mrs.Punnee Khongjan	B	23-Apr-2018	8.69768938	98.87755878	Khlong Cha-un	Phanom	Surat Thani	2.15	1.99
		Mrs.Punnee Khongjan	C	23-Apr-2018	8.69698382	98.87744083	Khlong Cha-un	Phanom	Surat Thani	0.35	0.35
726	KC3.61.073	Miss.Sirikhwan Kraikaeo	A	23-Apr-2018	8.69821473	98.87984943	Khlong Cha-un	Phanom	Surat Thani	2.91	2.88
727	KC3.61.074	Mrs.Thatesanee Phanchu	A	23-Apr-2018	8.69760846	98.87906784	Khlong Cha-un	Phanom	Surat Thani	0.92	0.88
		Mrs.Thatesanee Phanchu	B	23-Apr-2018	8.69998100	98.88788500	Khlong Cha-un	Phanom	Surat Thani	0.30	0.30
728	KC3.61.075	Mrs.Kanchana Rakdee	A	23-Apr-2018	8.69546266	98.87268698	Khlong Cha-un	Phanom	Surat Thani	0.96	0.96
		Mrs.Kanchana Rakdee	B	23-Apr-2018	8.69534480	98.87187796	Khlong Cha-un	Phanom	Surat Thani	1.45	1.41
729	KC3.61.076	Mrs.Yuphin Promchang	A	23-Apr-2018	8.76835664	98.82437315	Khlong Cha-un	Phanom	Surat Thani	8.33	5.60
730	KC3.61.077	Mrs.Jari Wichaiyut	A	23-Apr-2018	8.70711700	98.85871047	Khlong Cha-un	Phanom	Surat Thani	2.22	2.18
731	KC3.61.078	Mr.Authit Sengseng	A	23-Apr-2018	8.69764668	98.83616032	Khlong Cha-un	Phanom	Surat Thani	1.74	1.74
732	KC3.61.079	Mr.Sanga Suepkraphan	A	23-Apr-2018	8.65573917	98.83373340	Khlong Cha-un	Phanom	Surat Thani	1.81	1.81
		Mr.Sanga Suepkraphan	B	23-Apr-2018	8.65999973	98.83433144	Khlong Cha-un	Phanom	Surat Thani	1.40	1.36
		Mr.Sanga Suepkraphan	C	23-Apr-2018	8.65930301	98.83376819	Khlong Cha-un	Phanom	Surat Thani	0.42	0.42
733	KC3.61.080	Mr.Witawat Sangseng	A	23-Apr-2018	8.70656800	98.84268362	Khlong Cha-un	Phanom	Surat Thani	0.61	0.61



No	Member's ID	Smallholder's Name	Plot No.	Date Joining	GPS Coordinate		Location			Total Land Title Area (Ha)	Oil Palm Planted Area (Ha)
					Latitude	Longitude	Sub-District	District	Province		
734	KC3.61.081	Mr.Tawip Sangseng	A	23-Apr-2018	8.66252212	98.83153071	Khlong Cha-un	Phanom	Surat Thani	0.70	0.70
		Mr.Tawip Sangseng	B	23-Apr-2018	8.65959282	98.83461340	Khlong Cha-un	Phanom	Surat Thani	0.70	0.70
735	KC3.61.082	Mrs.Napapha Jaroenrak	A	23-Apr-2018	8.76244041	98.82290300	Khlong Cha-un	Phanom	Surat Thani	2.72	2.72
		Mrs.Napapha Jaroenrak	B	23-Apr-2018	8.89845148	98.54505673	Khlong Cha-un	Phanom	Surat Thani	4.26	4.16
736	KC3.61.083	Mrs.Sompradee Rattanaphan	A	23-Apr-2018	8.78786449	98.83892147	Khlong Cha-un	Phanom	Surat Thani	6.90	3.20
737	KC3.61.084	Mr.Tawatchai Promjit	A	23-Apr-2018	8.70896189	98.85780979	Khlong Cha-un	Phanom	Surat Thani	2.03	2.03
738	KC3.61.085	Mr.Wilai Thonganan	A	23-Apr-2018	8.70457889	98.86872942	Khlong Cha-un	Phanom	Surat Thani	1.59	1.44
		Mr.Wilai Thonganan	B	23-Apr-2018	8.70720330	98.87255574	Khlong Cha-un	Phanom	Surat Thani	5.19	2.08
739	KC3.61.086	Mr.Wichian Saephu	A	23-Apr-2018	8.71447959	98.88489884	Khlong Cha-un	Phanom	Surat Thani	2.72	2.72
		Mr.Wichian Saephu	B	23-Apr-2018	8.71610411	98.87352546	Khlong Cha-un	Phanom	Surat Thani	1.63	1.63
		Mr.Wichian Saephu	C	23-Apr-2018	8.71649301	98.87338897	Khlong Cha-un	Phanom	Surat Thani	1.46	1.46
740	KC3.61.087	Mr.Thawatchai Chuaitong	A	23-Apr-2018	8.71754078	98.86904309	Khlong Cha-un	Phanom	Surat Thani	0.65	0.65
741	KC3.61.088	Mr.Jak Jansangkul	A	23-Apr-2018	8.70901700	98.83732809	Khlong Cha-un	Phanom	Surat Thani	5.60	3.32
		Mr.Jak Jansangkul	B	23-Apr-2018	8.71180347	98.83861780	Khlong Cha-un	Phanom	Surat Thani	2.16	2.16
		Mr.Jak Jansangkul	C	23-Apr-2018	8.70480256	98.83880261	Khlong Cha-un	Phanom	Surat Thani	1.58	1.58



No	Member's ID	Smallholder's Name	Plot No.	Date Joining	GPS Coordinate		Location			Total Land Title Area (Ha)	Oil Palm Planted Area (Ha)
					Latitude	Longitude	Sub-District	District	Province		
74 2	KC3.61.0 89	Mrs.Somporn Saengkaew	A	23-Apr-2018	8.77195 716	98.8255 6256	Khlong Cha-un	Phanom	Surat Thani	0.68	0.64
		Mrs.Somporn Saengkaew	B	23-Apr-2018	8.77447 998	98.8238 7928	Khlong Cha-un	Phanom	Surat Thani	4.52	4.52
74 3	KC3.61.0 90	Mrs.Thitima Intharawiset	A	23-Apr-2018	8.76861 323	98.8124 8942	Khlong Cha-un	Phanom	Surat Thani	2.38	2.38
74 4	KC3.61.0 91	Mr.Chirat Khanom	A	23-Apr-2018	8.68843 099	98.8393 7321	Khlong Cha-un	Phanom	Surat Thani	1.29	1.29
74 5	KC3.61.0 92	Mrs.Chumphon Promduang	A	23-Apr-2018	8.67228 953	98.8092 6508	Khlong Cha-un	Phanom	Surat Thani	1.17	1.17
		Mrs.Chumphon Promduang	B	23-Apr-2018	8.67380 097	98.8110 6413	Khlong Cha-un	Phanom	Surat Thani	2.02	2.02
		Mrs.Chumphon Promduang	C	23-Apr-2018	8.67348 491	98.8121 1872	Khlong Cha-un	Phanom	Surat Thani	1.57	1.57
74 6	KC3.61.0 93	Mr.Wirasak Khanom	A	23-Apr-2018	8.68714 628	98.8387 0108	Khlong Cha-un	Phanom	Surat Thani	1.09	1.09
		Mr.Wirasak Khanom	B	23-Apr-2018	8.69835 088	98.8331 0558	Khlong Cha-un	Phanom	Surat Thani	0.98	0.98
74 7	KC3.61.0 94	Mrs.Benjamat Sujina	A	23-Apr-2018	8.76397 712	98.8410 7752	Khlong Cha-un	Phanom	Surat Thani	1.01	1.01
74 8	KC3.61.0 95	Mr.Winit Suichina	A	23-Apr-2018	8.77238 196	98.8455 8377	Khlong Cha-un	Phanom	Surat Thani	1.60	1.52
74 9	KC3.61.0 96	Miss.Jarinee Amphaihphep	A	23-Apr-2018	8.78617 091	98.8339 9395	Khlong Cha-un	Phanom	Surat Thani	5.41	3.20
75 0	KC3.61.0 97	Miss.Nanthawadee Phetuang	A	23-Apr-2018	8.70830 953	98.8809 3712	Khlong Cha-un	Phanom	Surat Thani	1.54	1.54
		Miss.Nanthawadee Phetuang	B	23-Apr-2018	8.70835 518	98.8822 9164	Khlong Cha-un	Phanom	Surat Thani	1.13	1.13
75 1	KC3.61.0 98	Mrs.Pranit Sangthong	A	23-Apr-2018	8.71156 130	98.8673 0881	Khlong Cha-un	Phanom	Surat Thani	1.14	0.98



No	Member's ID	Smallholder's Name	Plot No.	Date Joining	GPS Coordinate		Location			Total Land Title Area (Ha)	Oil Palm Planted Area (Ha)
					Latitude	Longitude	Sub-District	District	Province		
		Mrs.Pranit Sangthong	B	23-Apr-2018	8.71152614	98.87027246	Khlong Cha-un	Phanom	Surat Thani	1.90	1.90
		Mrs.Pranit Sangthong	C	23-Apr-2018	8.71019585	98.86840928	Khlong Cha-un	Phanom	Surat Thani	1.85	1.85
		Mrs.Pranit Sangthong	D	23-Apr-2018	8.70590034	98.87121983	Khlong Cha-un	Phanom	Surat Thani	1.35	1.35
752	KC3.61.099	Mr.Bunriang Chanamueang	A	23-Apr-2018	8.70450929	98.87700202	Khlong Cha-un	Phanom	Surat Thani	1.30	1.30
753	KC3.61.101	Mr.Sutham Jansangkul	A	23-Apr-2018	8.72318922	98.83364004	Khlong Cha-un	Phanom	Surat Thani	2.04	1.92
754	KC3.61.103	Miss Manee Maneenet	A	23-Apr-2018	8.74130783	98.79863840	Khlong Cha-un	Phanom	Surat Thani	3.34	2.70
		Miss Manee Maneenet	B	23-Apr-2018	8.74213097	98.79870160	Khlong Cha-un	Phanom	Surat Thani	4.11	4.00
755	KC3.61.104	Mr. Sunthip Inkaew	A	23-Apr-2018	8.69959833	98.87884902	Khlong Cha-un	Phanom	Surat Thani	1.08	1.04
756	KC3.61.105	Mr. Surawut Sawangngam	A	23-Apr-2018	8.73399949	98.79893324	Khlong Cha-un	Phanom	Surat Thani	1.71	1.44
757	KC3.61.106	Mr.Weerapong Chaipheth	B	23-Apr-2018	8.70160569	98.85139455	Khlong Cha-un	Phanom	Surat Thani	4.09	4.09
758	KC3.61.108	Mrs. Tippaya Phetphrao	A	23-Apr-2018	8.75636804	98.79869395	Khlong Cha-un	Phanom	Surat Thani	1.70	1.70
759	KC3.61.109	Mr. Prasert Songphatkaew	A	23-Apr-2018	8.76898452	98.83267411	Khlong Cha-un	Phanom	Surat Thani	5.24	4.92
		Mr. Prasert Songphatkaew	B	23-Apr-2018	8.76857553	98.82831909	Khlong Cha-un	Phanom	Surat Thani	7.09	7.09
		Mr. Prasert Songphatkaew	C	23-Apr-2018	8.77105547	98.83178214	Khlong Cha-un	Phanom	Surat Thani	1.77	1.77
760	KC3.61.110	Mrs. Bunplcok Khannamon	A	23-Apr-2018	8.69456208	98.85824247	Khlong Cha-un	Phanom	Surat Thani	2.01	1.92



No	Member's ID	Smallholder's Name	Plot No.	Date Joining	GPS Coordinate		Location			Total Land Title Area (Ha)	Oil Palm Planted Area (Ha)
					Latitude	Longitude	Sub-District	District	Province		
		Mrs. Bunplcok Khannamon	B	23-Apr-2018	8.70408842	98.86296607	Khlong Cha-un	Phanom	Surat Thani	1.07	1.07
		Mrs. Bunplcok Khannamon	C	23-Apr-2018	8.70754420	98.86441025	Khlong Cha-un	Phanom	Surat Thani	0.66	0.66
761	KC3.61.111	Mr.Khlaeo Chanthong	A	23-Apr-2018	8.68438343	98.87622683	Khlong Cha-un	Phanom	Surat Thani	1.61	1.61
762	KC3.61.112	Mr. Phakawee Arkusiri	A	23-Apr-2018	8.76278320	98.80275468	Khlong Cha-un	Phanom	Surat Thani	1.74	1.74
763	KC3.61.113	Mr.Somphop Khltngthong	A	23-Apr-2018	8.70547386	98.86726550	Khlong Cha-un	Phanom	Surat Thani	1.32	1.28
764	KC3.61.114	Mr.Phirom Chumnuan	A	23-Apr-2018	8.69853508	98.86414078	Khlong Cha-un	Phanom	Surat Thani	0.72	0.72
		Mr.Phirom Chumnuan	B	23-Apr-2018	8.69841713	98.86314085	Khlong Cha-un	Phanom	Surat Thani	0.48	0.48
		Mr.Phirom Chumnuan	C	23-Apr-2018	8.69850733	98.86242266	Khlong Cha-un	Phanom	Surat Thani	0.52	0.52
765	KC3.61.115	Mr.Tawatchai Phumeiam	A	23-Apr-2018	8.70658542	98.86443787	Khlong Cha-un	Phanom	Surat Thani	1.27	0.64
766	KC3.61.116	Mr.Preeya Phum-aiam	A	23-Apr-2018	8.70399825	98.86375700	Khlong Cha-un	Phanom	Surat Thani	1.27	1.27
767	KC3.61.117	Mr.Thamnong Pansang	A	23-Apr-2018	8.70146651	98.86633966	Khlong Cha-un	Phanom	Surat Thani	2.40	2.24
		Mr.Thamnong Pansang	B	23-Apr-2018	8.70194682	98.86899397	Khlong Cha-un	Phanom	Surat Thani	3.17	3.17
		Mr.Thamnong Pansang	C	23-Apr-2018	8.70281518	98.86903912	Khlong Cha-un	Phanom	Surat Thani	0.66	0.66
		Mr.Thamnong Pansang	D	23-Apr-2018	8.71901197	98.88735205	Khlong Cha-un	Phanom	Surat Thani	1.20	1.20
768	KC3.61.118	Mrs. Anaree Thongmee	A	23-Apr-2018	8.71014223	98.87030021	Khlong Cha-un	Phanom	Surat Thani	6.06	6.04



No	Member's ID	Smallholder's Name	Plot No.	Date Joining	GPS Coordinate		Location			Total Land Title Area (Ha)	Oil Palm Planted Area (Ha)
					Latitude	Longitude	Sub-District	District	Province		
769	KC3.61.119	Mr.Rangsan Hoithong	A	23-Apr-2018	8.76496132	98.81724647	Khlong Cha-un	Phanom	Surat Thani	2.46	2.40
770	KC3.61.120	Mr. Narong Maklap	A	23-Apr-2018	8.71199561	98.86770865	Khlong Cha-un	Phanom	Surat Thani	1.65	1.60
771	KS1.61.001	Mrs.Raphiphan Phimonstri	A	23-Apr-2018	8.85615791	98.70857836	Khlong Sok	Phanom	Surat Thani	3.27	1.92
772	KS1.61.002	Mr. Wilai Srichan	A	23-Apr-2018	8.83790370	98.71872332	Khlong Sok	Phanom	Surat Thani	1.76	0.64
773	KS1.61.003	Mr. Suwarin Sanokan	A	23-Apr-2018	8.86890872	98.71681717	Khlong Sok	Phanom	Surat Thani	4.92	2.40
774	KS1.61.005	Mr. Suphan Yongbut	A	23-Apr-2018	8.81461758	98.71328496	Khlong Sok	Phanom	Surat Thani	0.40	0.40
775	KS1.61.006	Mrs. Kanjana Phonin	A	23-Apr-2018	8.81905071	98.71466374	Khlong Sok	Phanom	Surat Thani	4.87	3.20
776	KS1.61.007	Mrs. Chit Makkaeo	A	23-Apr-2018	8.90034437	98.56224448	Khlong Sok	Phanom	Surat Thani	1.35	1.35
		Mrs. Chit Makkaeo	C	23-Apr-2018	8.90303162	98.56302348	Khlong Sok	Phanom	Surat Thani	0.38	0.38
777	KS1.61.008	Miss Maliwan Teepapal	A	23-Apr-2018	8.84960679	98.72934556	Khlong Sok	Phanom	Surat Thani	0.65	0.65
778	KS1.61.010	Mrs.Nittaya Lamai	A	23-Apr-2018	8.86597378	98.71114440	Khlong Sok	Phanom	Surat Thani	0.30	0.30
		Mrs.Nittaya Lamai	B	23-Apr-2018	8.86332510	98.72516113	Khlong Sok	Phanom	Surat Thani	1.89	1.85
779	KS1.61.011	Mrs. Bunkuea Srisawat	A	23-Apr-2018	8.79507372	98.70488003	Khlong Sok	Phanom	Surat Thani	2.39	2.39
780	KS1.61.012	Mrs.Pratthana Sornchana	A	23-Apr-2018	8.87090487	98.70159110	Khlong Sok	Phanom	Surat Thani	1.71	0.91
781	KS1.61.013	Mr. Jarun Suktha	A	23-Apr-2018	8.86923045	98.72370160	Khlong Sok	Phanom	Surat Thani	1.90	1.80



No	Member's ID	Smallholder's Name	Plot No.	Date Joining	GPS Coordinate		Location			Total Land Title Area (Ha)	Oil Palm Planted Area (Ha)
					Latitude	Longitude	Sub-District	District	Province		
782	KS1.61.014	Mrs. Warunee Khiawsri	A	23-Apr-2018	8.85039780	98.72256979	Khlong Sok	Phanom	Surat Thani	4.42	2.08
783	KS1.61.015	Miss Wongduean Chumchum	A	23-Apr-2018	8.87792876	98.70784270	Khlong Sok	Phanom	Surat Thani	3.29	1.28
784	KS1.61.016	Mr. Monchai Srian	A	23-Apr-2018	8.86269419	98.70438064	Khlong Sok	Phanom	Surat Thani	3.20	3.12
785	KS1.61.017	Mr. Sumet Sakda	A	23-Apr-2018	8.82828827	98.71803040	Khlong Sok	Phanom	Surat Thani	8.00	3.20
786	KS1.61.018	Miss Prapa Suwanno	A	23-Apr-2018	8.90481391	98.68959394	Khlong Sok	Phanom	Surat Thani	7.77	2.40
787	KS1.61.019	Mrs. Usa Nuiyong	A	23-Apr-2018	8.81555046	98.71491195	Khlong Sok	Phanom	Surat Thani	0.85	0.80
788	KS1.61.020	Mr. Phittaya Nokkhum	A	23-Apr-2018	8.81930622	98.71763710	Khlong Sok	Phanom	Surat Thani	2.52	2.52
789	KS1.61.021	Mrs. Phitsamai Mukthong	A	23-Apr-2018	8.83012309	98.71626482	Khlong Sok	Phanom	Surat Thani	3.60	1.28
790	KS1.61.022	Mrs. Ketsara Sutthi	A	23-Apr-2018	8.80730965	98.71392711	Khlong Sok	Phanom	Surat Thani	4.63	1.76
791	KS1.61.023	Mr. Thinnaphat Sariphat	A	23-Apr-2018	8.83300497	98.72370134	Khlong Sok	Phanom	Surat Thani	6.35	6.35
792	KS1.61.024	Miss Sukhon Sanguankan	A	23-Apr-2018	8.81576899	98.71683048	Khlong Sok	Phanom	Surat Thani	1.61	1.61
793	KS1.61.025	Mr. Laor Kattal	A	23-Apr-2018	8.83930370	98.71608502	Khlong Sok	Phanom	Surat Thani	3.72	3.72
794	KS1.61.026	Mr. Pornsak Nuanlaong	A	23-Apr-2018	8.85223146	98.73156264	Khlong Sok	Phanom	Surat Thani	0.46	0.40
795	KS1.61.027	Mr. Teerayut makkaew	A	23-Apr-2018	8.89919387	98.68591504	Khlong Sok	Phanom	Surat Thani	3.56	0.48
796	KS1.61.028	Miss Manthana Kankhong	A	23-Apr-2018	8.88048304	98.67916436	Khlong Sok	Phanom	Surat Thani	6.92	5.12



No	Member's ID	Smallholder's Name	Plot No.	Date Joining	GPS Coordinate		Location			Total Land Title Area (Ha)	Oil Palm Planted Area (Ha)
					Latitude	Longitude	Sub-District	District	Province		
797	KS1.61.030	Mr. Janya Pitamaha	A	23-Apr-2018	8.86995437	98.63920254	Khlong Sok	Phanom	Surat Thani	3.02	1.28
		Mr. Janya Pitamaha	B	23-Apr-2018	8.86924039	98.63980348	Khlong Sok	Phanom	Surat Thani	1.46	1.46
798	KS1.61.031	Mrs. Bunchuea SomKhlong Sok	A	23-Apr-2018	8.86916352	98.62599796	Khlong Sok	Phanom	Surat Thani	4.88	4.88
799	KS1.61.032	Mr. Koson Khongchana	A	23-Apr-2018	8.89996620	98.54852925	Khlong Sok	Phanom	Surat Thani	7.99	7.99
		Mr. Koson Khongchana	B	23-Apr-2018	8.90211798	98.54778989	Khlong Sok	Phanom	Surat Thani	1.77	1.77
800	KS2.61.001	Mrs.Jinda Siraksa	A	23-Apr-2018	8.86411578	98.63449730	Khlong Sok	Phanom	Surat Thani	5.21	5.21
801	KS2.61.002	Mr.Somchon Chuphet	A	23-Apr-2018	8.90102932	98.56788276	Khlong Sok	Phanom	Surat Thani	5.67	2.92
802	KS2.61.003	Mr.Jen Charonvet	A	23-Apr-2018	8.90987406	98.58270720	Khlong Sok	Phanom	Surat Thani	3.37	3.20
803	KS2.61.004	Mrs.Thanaporn Wisit	A	23-Apr-2018	8.90087050	98.58734693	Khlong Sok	Phanom	Surat Thani	0.43	0.43
804	KS2.61.005	Miss Prani Benjarat	B	23-Apr-2018	8.91822364	98.57572128	Khlong Sok	Phanom	Surat Thani	1.47	1.47
805	KS2.61.006	Mr.Wijan Chuphet	A	23-Apr-2018	8.90584289	98.57722722	Khlong Sok	Phanom	Surat Thani	0.63	0.63
806	KS2.61.007	Mrs.Manida Treeyut	A	23-Apr-2018	8.89387827	98.54053301	Khlong Sok	Phanom	Surat Thani	0.50	0.50
		Mrs.Manida Treeyut	B	23-Apr-2018	8.89499968	98.54040428	Khlong Sok	Phanom	Surat Thani	0.89	0.89
807	KS2.61.008	Mrs.Phaijit Thongthep	A	23-Apr-2018	8.91366147	98.56482998	Khlong Sok	Phanom	Surat Thani	1.27	1.27
808	KS2.61.010	Miss Janhom Koedmusik	A	23-Apr-2018	8.91237989	98.57506405	Khlong Sok	Phanom	Surat Thani	5.19	5.19



No	Member's ID	Smallholder's Name	Plot No.	Date Joining	GPS Coordinate		Location			Total Land Title Area (Ha)	Oil Palm Planted Area (Ha)
					Latitude	Longitude	Sub-District	District	Province		
809	KS2.61.011	Mrs. Rawiwan Dilogratapichit	A	23-Apr-2018	8.89632870	98.54732405	Khlong Sok	Phanom	Surat Thani	1.62	1.62
810	KS2.61.012	Mrs. Phanatda Benjarat	A	23-Apr-2018	8.91243847	98.57885685	Khlong Sok	Phanom	Surat Thani	5.75	5.12
811	KS2.61.013	Mr. Khin Benjarat	A	23-Apr-2018	8.91745240	98.56578964	Khlong Sok	Phanom	Surat Thani	7.38	4.80
812	KS2.61.015	Mrs. Yindee Khamworapan	A	23-Apr-2018	8.88392657	98.56111802	Khlong Sok	Phanom	Surat Thani	1.02	1.02
813	KS2.61.017	Miss Suparat Phonnajon	A	23-Apr-2018	8.89913032	98.57612530	Khlong Sok	Phanom	Surat Thani	1.65	0.67
814	KS2.61.018	Mrs. Ariai Janpruek	A	23-Apr-2018	8.90866290	98.59163129	Khlong Sok	Phanom	Surat Thani	1.87	1.87
		Mrs. Ariai Janpruek	B	23-Apr-2018	8.91065820	98.58833647	Khlong Sok	Phanom	Surat Thani	1.05	0.96
815	KS2.61.020	Mrs. Kannika Phonnajon	A	23-Apr-2018	8.89845292	98.57697194	Khlong Sok	Phanom	Surat Thani	4.34	4.34
816	KS2.61.021	Mr. Kaunped Dacha	A	23-Apr-2018	8.89103064	98.54174620	Khlong Sok	Phanom	Surat Thani	1.11	0.96
		Mr. Kaunped Dacha	B	23-Apr-2018	8.89081289	98.54120077	Khlong Sok	Phanom	Surat Thani	1.39	1.07
		Mr. Kaunped Dacha	C	23-Apr-2018	8.88957330	98.54083851	Khlong Sok	Phanom	Surat Thani	1.13	1.13
817	KS2.61.022	Mrs. Dara Thongwatchara	A	23-Apr-2018	8.89340242	98.56610906	Khlong Sok	Phanom	Surat Thani	3.35	3.35
818	KS2.61.023	Mrs. Naphalai Aiphakdee	A	23-Apr-2018	8.90672041	98.56947688	Khlong Sok	Phanom	Surat Thani	0.91	0.91
819	KS2.61.024	Mrs. Thatsani Rattanachai	A	23-Apr-2018	8.91541737	98.57365980	Khlong Sok	Phanom	Surat Thani	2.53	2.53
820	KS2.61.025	Mrs. Aurai Prommak	A	23-Apr-2018	8.87275835	98.58685999	Khlong Sok	Phanom	Surat Thani	0.38	0.38



No	Member's ID	Smallholder's Name	Plot No.	Date Joining	GPS Coordinate		Location			Total Land Title Area (Ha)	Oil Palm Planted Area (Ha)
					Latitude	Longitude	Sub-District	District	Province		
		Mrs.Aurai Prommak	B	23-Apr-2018	8.86871402	98.58572769	Khlong Sok	Phanom	Surat Thani	0.66	0.60
821	KS2.61.026	Mrs.Khanittha Detkaeo	A	23-Apr-2018	8.91027217	98.59097462	Khlong Sok	Phanom	Surat Thani	0.92	0.92
822	KS2.61.028	Miss Janjiraporn Nuankhao	A	23-Apr-2018	8.90131056	98.58451779	Khlong Sok	Phanom	Surat Thani	2.94	1.28
823	KS2.61.029	Mr.Noem Aintharabut	A	23-Apr-2018	8.90102320	98.58638266	Khlong Sok	Phanom	Surat Thani	2.39	2.35
		Mr.Noem Aintharabut	B	23-Apr-2018	8.89997517	98.58744799	Khlong Sok	Phanom	Surat Thani	0.59	0.43
824	KS2.61.031	Mrs.Burapha Chukaeo	A	23-Apr-2018	8.88930691	98.52317638	Khlong Sok	Phanom	Surat Thani	3.09	1.60
		Mrs.Burapha Chukaeo	B	23-Apr-2018	8.34464907	98.52590175	Khlong Sok	Phanom	Surat Thani	3.07	1.12
825	KS2.61.032	Mrs.Bunthip Chaidet	A	23-Apr-2018	8.88298038	98.54890475	Khlong Sok	Phanom	Surat Thani	0.81	0.76
826	KS2.61.033	Mrs.Thippawan Kananam	A	23-Apr-2018	8.90823576	98.57369541	Khlong Sok	Phanom	Surat Thani	2.39	2.35
827	KS2.61.034	Mrs.Nongyao Khomkla	A	23-Apr-2018	8.89858113	98.56268314	Khlong Sok	Phanom	Surat Thani	0.53	0.53
		Mrs.Nongyao Khomkla	B	23-Apr-2018	8.90373770	98.56352289	Khlong Sok	Phanom	Surat Thani	0.75	0.75
828	KS2.61.035	Mrs.Phajongjit Phichai	A	23-Apr-2018	8.89561130	98.58365108	Khlong Sok	Phanom	Surat Thani	4.41	1.92
		Mrs.Phajongjit Phichai	B	23-Apr-2018	8.90658285	98.59188827	Khlong Sok	Phanom	Surat Thani	1.87	1.87
		Mrs.Phajongjit Phichai	C	23-Apr-2018	8.91116771	98.57491992	Khlong Sok	Phanom	Surat Thani	1.01	0.52
829	KS2.61.036	Mrs.Rabiab Rattanachai	A	23-Apr-2018	8.92070228	98.56044657	Khlong Sok	Phanom	Surat Thani	3.34	2.08



No	Member's ID	Smallholder's Name	Plot No.	Date Joining	GPS Coordinate		Location			Total Land Title Area (Ha)	Oil Palm Planted Area (Ha)
					Latitude	Longitude	Sub-District	District	Province		
		Mrs.Rabiab Rattanachai	B	23-Apr-2018	8.91919 142	98.5678 5232	Khlong Sok	Phanom	Surat Thani	2.88	0.80
830	KS2.61.037	Mrs.Supanee Rattanachai	A	23-Apr-2018	8.91813 308	98.5677 7171	Khlong Sok	Phanom	Surat Thani	1.10	1.10
		Mrs.Supanee Rattanachai	B	23-Apr-2018	8.92085 454	98.5591 8207	Khlong Sok	Phanom	Surat Thani	1.37	1.37
831	KS2.61.038	Mrs.Wirat Suwit	A	23-Apr-2018	8.91578 015	98.5514 3865	Khlong Sok	Phanom	Surat Thani	1.53	1.44
832	KS2.61.039	Miss Phawini Makkaew	A	23-Apr-2018	8.89908 838	98.5633 1011	Khlong Sok	Phanom	Surat Thani	3.16	1.12
833	KS2.61.040	Mrs.Dararat Naowakun	A	23-Apr-2018	8.91926 335	98.5522 0754	Khlong Sok	Phanom	Surat Thani	5.28	1.60
834	KS2.61.041	Mr.Komon Jindadaeng	A	23-Apr-2018	8.91580 173	98.5543 4014	Khlong Sok	Phanom	Surat Thani	1.70	1.70
835	KS2.61.042	Mr.Sayan Yongpradoem	A	23-Apr-2018	8.92006 360	98.5557 9029	Khlong Sok	Phanom	Surat Thani	1.21	1.12
836	KS2.61.043	Mrs.Watcharin kaewmukda	A	23-Apr-2018	8.89699 971	98.6308 5391	Khlong Sok	Phanom	Surat Thani	2.08	2.00
837	KS2.61.044	Mrs.Sunee Srisuwan	A	23-Apr-2018	8.89474 442	98.5461 5272	Khlong Sok	Phanom	Surat Thani	2.24	2.24
		Mrs.Sunee Srisuwan	B	23-Apr-2018	8.90069 113	98.5571 7798	Khlong Sok	Phanom	Surat Thani	1.76	1.76
		Mrs.Sunee Srisuwan	C	23-Apr-2018	8.91295 007	98.5302 4031	Khlong Sok	Phanom	Surat Thani	1.51	1.51
838	KS2.61.045	Mrs. Praphan Prommak	A	23-Apr-2018	8.89920 580	98.5788 7199	Khlong Sok	Phanom	Surat Thani	1.20	1.20
839	KS2.61.047	Miss Pornphimon Phetthong	A	23-Apr-2018	8.91167 037	98.5486 2404	Khlong Sok	Phanom	Surat Thani	7.77	2.24
840	KS2.61.048	Mr. Khanchit Benjarat	A	23-Apr-2018	8.90046 498	98.5648 2740	Khlong Sok	Phanom	Surat Thani	5.35	4.80

Bureau Veritas Certification (M) Sdn Bhd

Lots 19.01 & 19.02, 19th Floor, Menara KH, Jalan Sultan Ismail, 50250 Kuala Lumpur, Malaysia
Tel: +603 2733 7700 Fax: +603-2733 7701 Website: www.bureauveritas.com



No	Member's ID	Smallholder's Name	Plot No.	Date Joining	GPS Coordinate		Location			Total Land Title Area (Ha)	Oil Palm Planted Area (Ha)
					Latitude	Longitude	Sub-District	District	Province		
841	KS2.61.051	Mr. Phichet Thuriat	A	23-Apr-2018	8.90681230	98.58670359	Khlong Sok	Phanom	Surat Thani	0.61	0.61
842	KS2.61.052	Mr. Liam Prommak	A	23-Apr-2018	8.89821021	98.58636763	Khlong Sok	Phanom	Surat Thani	2.56	0.96
		Mr. Liam Prommak	B	23-Apr-2018	8.87411591	98.58760424	Khlong Sok	Phanom	Surat Thani	0.42	0.42
		Mr. Liam Prommak	C	23-Apr-2018	8.87480278	98.58710326	Khlong Sok	Phanom	Surat Thani	0.10	0.10
843	KS2.61.053	Mrs. Phengkhae Srinin	A	23-Apr-2018	8.91614411	98.56082494	Khlong Sok	Phanom	Surat Thani	2.44	2.40
844	T1.61.001	Mrs. Buppha Pramual	A	23-Aug-2018	8.78322505	98.92982275	Ton Yuan	Phanom	Surat Thani	3.09	1.60
845	T1.61.002	Mrs.Thatsanee Kliangklae	A	23-Aug-2018	8.85774832	98.86440115	Ton Yuan	Phanom	Surat Thani	3.28	1.44
846	T1.61.003	Mr. Somnuek Rodjaroen	A	23-Aug-2018	8.83452756	98.92107382	Ton Yuan	Phanom	Surat Thani	3.75	0.16
847	T1.61.004	Mr.Viratham Intharaphum	A	23-Aug-2018	8.82162983	98.92435935	Ton Yuan	Phanom	Surat Thani	1.70	1.70
848	T1.61.005	Mr.Sanoee Kaeosakun	A	23-Aug-2018	8.81048430	98.91555928	Ton Yuan	Phanom	Surat Thani	5.64	0.80
849	T1.61.006	Miss Pitchaya Sookhsai	A	23-Aug-2018	8.76116012	98.97019597	Ton Yuan	Phanom	Surat Thani	1.73	1.60
850	T1.61.007	Mr. Pariwat Sooksai	A	23-Aug-2018	8.76187483	98.97210527	Ton Yuan	Phanom	Surat Thani	4.69	1.49
851	T1.61.008	Mrs. Sanepha Sooksai	A	23-Aug-2018	8.75751402	98.96061325	Ton Yuan	Phanom	Surat Thani	2.66	2.34
852	T1.61.009	Mr. Prakob Prachoom	A	23-Aug-2018	8.77776922	98.92178598	Ton Yuan	Phanom	Surat Thani	5.71	3.47
853	T1.61.010	Mr. Suk Thammada	A	23-Aug-2018	8.77918177	98.92936888	Ton Yuan	Phanom	Surat Thani	1.31	1.28



No	Member's ID	Smallholder's Name	Plot No.	Date Joining	GPS Coordinate		Location			Total Land Title Area (Ha)	Oil Palm Planted Area (Ha)
					Latitude	Longitude	Sub-District	District	Province		
854	T1.61.011	Mrs. Wilai Rungruaisri	A	23-Aug-2018	8.83367967	98.89395600	Ton Yuan	Phanom	Surat Thani	6.75	3.84
855	T1.61.012	Mrs. Saiphin Thongsamrit	A	23-Aug-2018	8.77793288	98.92595033	Ton Yuan	Phanom	Surat Thani	5.00	1.60
856	T1.61.013	Mrs. Duangporn Sasanat	A	23-Aug-2018	8.83940367	98.88848885	Ton Yuan	Phanom	Surat Thani	1.86	1.70
857	T1.61.014	Mr.Chatchawan Thongchan	A	23-Aug-2018	8.81030544	98.92521643	Ton Yuan	Phanom	Surat Thani	4.94	4.94
		Mr.Chatchawan Thongchan	B	23-Aug-2018	8.81342338	98.91293062	Ton Yuan	Phanom	Surat Thani	7.62	3.68
		Mr.Chatchawan Thongchan	C	23-Aug-2018	8.81396681	98.91606772	Ton Yuan	Phanom	Surat Thani	7.98	7.66
858	T1.61.016	Mrs. Ausa Yueangyotha	A	23-Aug-2018	8.80905693	98.92382541	Ton Yuan	Phanom	Surat Thani	5.46	0.96
859	T1.61.017	Mr.Sane Sanpha	A	23-Aug-2018	8.77970525	98.92349498	Ton Yuan	Phanom	Surat Thani	2.79	2.72
860	T1.61.019	Miss Jariya kongwang	A	23-Aug-2018	8.82350243	98.92565027	Ton Yuan	Phanom	Surat Thani	5.88	2.84
861	T1.61.020	Mr. Witthaya Suvanna	A	23-Aug-2018	8.77480210	98.92033181	Ton Yuan	Phanom	Surat Thani	3.96	3.84
862	T1.61.021	Mr.Suthon Suwannaphan	A	23-Aug-2018	8.77099503	98.92499700	Ton Yuan	Phanom	Surat Thani	7.84	7.68
863	T1.61.022	Mrs.Chahweewan Suwannaphan	A	23-Aug-2018	8.77976954	98.92849589	Ton Yuan	Phanom	Surat Thani	2.17	2.17
864	T1.61.023	Mrs. Paijit Nuankhaw	A	23-Aug-2018	8.80435030	98.96315440	Ton Yuan	Phanom	Surat Thani	2.60	2.60
865	T1.61.024	Mr. Charunphong Yodmek	A	23-Aug-2018	8.78404779	98.92780402	Ton Yuan	Phanom	Surat Thani	2.73	2.72
866	T1.61.027	Mr. Praphasiri Thinhuatoei	A	23-Aug-2018	8.82866216	98.90342405	Ton Yuan	Phanom	Surat Thani	5.37	4.16



No	Member's ID	Smallholder's Name	Plot No.	Date Joining	GPS Coordinate		Location			Total Land Title Area (Ha)	Oil Palm Planted Area (Ha)
					Latitude	Longitude	Sub-District	District	Province		
867	T1.61.028	Mr. Niwet Rittikun	A	23-Aug-2018	8.82661699	98.89973253	Ton Yuan	Phanom	Surat Thani	4.63	2.40
868	T1.61.030	Mr. Sutas Jaitrong	A	23-Aug-2018	8.78075536	98.92791377	Ton Yuan	Phanom	Surat Thani	4.18	4.00
869	T1.61.031	Mr. Chamnong Sombatkeao	A	23-Aug-2018	8.77226082	98.92237814	Ton Yuan	Phanom	Surat Thani	3.20	3.20
870	T1.61.032	Mrs. Wipawan Nuchaikaeo	A	23-Aug-2018	8.79490614	98.95414421	Ton Yuan	Phanom	Surat Thani	6.59	4.03
871	T1.61.034	Mr. Paitoon Rodjaroen	A	23-Aug-2018	8.87425548	98.84094851	Phang Kan	Phanom	Surat Thani	5.12	5.12
872	T1.61.035	Mr. Thira Thongjan	A	23-Aug-2018	8.80591688	98.91730621	Ton Yuan	Phanom	Surat Thani	7.96	4.00
		Mr. Thira Thongjan	B	23-Aug-2018	8.80701163	98.91863358	Ton Yuan	Phanom	Surat Thani	4.37	1.60
873	T1.61.037	Mr. Suchao Ritthikun	A	23-Aug-2018	8.81095917	98.89734521	Ton Yuan	Phanom	Surat Thani	7.20	3.20
874	T1.61.038	Mr. Jaran Nitrattana	A	23-Aug-2018	8.79861246	98.93864920	Ton Yuan	Phanom	Surat Thani	0.46	0.46
		Mr. Jaran Nitrattana	B	23-Aug-2018	8.79913724	98.93967663	Ton Yuan	Phanom	Surat Thani	1.60	1.44
875	T1.61.039	Mrs. Prapraipan Chumkaew	A	23-Aug-2018	8.83363986	98.91526301	Ton Yuan	Phanom	Surat Thani	6.16	6.16
876	T1.61.040	Mr. Pornpirom Rojaroen	A	23-Aug-2018	8.83424722	98.92137398	Ton Yuan	Phanom	Surat Thani	1.77	1.12
877	T1.61.041	Mrs. Jaratsri Saijaidee	A	23-Aug-2018	8.79331096	98.93269422	Ton Yuan	Phanom	Surat Thani	3.36	3.36
878	T1.61.042	Mrs. Ladawan Sriwasut	A	23-Aug-2018	8.80405228	98.96832845	Ton Yuan	Phanom	Surat Thani	3.45	3.45
879	T1.61.043	Mrs. Wanna Rotcharoen	A	23-Aug-2018	8.83647277	98.92349240	Ton Yuan	Phanom	Surat Thani	7.99	1.92



No	Member's ID	Smallholder's Name	Plot No.	Date Joining	GPS Coordinate		Location			Total Land Title Area (Ha)	Oil Palm Planted Area (Ha)
					Latitude	Longitude	Sub-District	District	Province		
880	T1.61.045	Mr. Khamnueng Ritthikun	A	23-Aug-2018	8.81843218	98.90378136	Ton Yuan	Phanom	Surat Thani	4.80	1.60
881	T1.61.046	Mr. Weera Sombatkaeo	A	23-Aug-2018	8.79799839	98.94515991	Ton Yuan	Phanom	Surat Thani	4.09	4.09
882	T1.61.047	Mrs. Bunta Somklin	A	23-Aug-2018	8.79685468	98.92232756	Ton Yuan	Phanom	Surat Thani	1.84	1.68
883	T1.61.048	Mrs. Misak Saijaidi	A	23-Aug-2018	8.79382687	98.93456727	Ton Yuan	Phanom	Surat Thani	7.91	4.80
884	T2.61.001	Mrs. Supphanit Rattanaphiromsak	A	23-Apr-2018	8.85083261	98.90645578	Ton Yuan	Phanom	Surat Thani	1.58	1.58
		Mrs. Supphanit Rattanaphiromsak	B	23-Apr-2018	8.85129412	98.90729234	Ton Yuan	Phanom	Surat Thani	1.02	1.02
885	T2.61.004	Mrs. Nuphrim Buasauwan	A	23-Apr-2018	8.86360769	98.92088573	Ton Yuan	Phanom	Surat Thani	3.52	3.52
886	T2.61.006	Mr. Manit Haosakun	B	23-Apr-2018	8.85371394	98.92910008	Ton Yuan	Phanom	Surat Thani	3.72	3.68
887	T2.61.007	Mr. Arrom Ramphoei	A	23-Apr-2018	8.84274597	98.95331074	Ton Yuan	Phanom	Surat Thani	5.25	5.25
888	T2.61.008	Mr. Sutee Sukkoed	A	23-Apr-2018	8.84192959	98.93746891	Ton Yuan	Phanom	Surat Thani	2.35	2.35
889	T2.61.009	Mrs. Jinda Sakseng	A	23-Apr-2018	8.84447361	98.95346513	Ton Yuan	Phanom	Surat Thani	1.92	1.76
890	T2.61.010	Mrs. Arree Thimbamrung	A	23-Apr-2018	8.88459095	98.85557812	Ton Yuan	Phanom	Surat Thani	1.03	1.03
891	T2.61.011	Mrs. Kantaporn Promkoet	A	23-Apr-2018	8.86211517	98.92053136	Ton Yuan	Phanom	Surat Thani	0.37	0.37
892	T2.61.012	Mr. Phongsuriyan Khirima	A	23-Apr-2018	8.86358660	98.90778037	Ton Yuan	Phanom	Surat Thani	4.22	4.22
893	T2.61.013	Mrs. Yaowadi Sukkoed	A	23-Apr-2018	8.84399190	98.93750494	Ton Yuan	Phanom	Surat Thani	3.68	3.56



No	Member's ID	Smallholder's Name	Plot No.	Date Joining	GPS Coordinate		Location			Total Land Title Area (Ha)	Oil Palm Planted Area (Ha)
					Latitude	Longitude	Sub-District	District	Province		
894	T2.61.016	Mr. Chairerk Buasuwan	A	23-Apr-2018	8.86961500	98.92742359	Ton Yuan	Phanom	Surat Thani	3.60	1.20
895	T2.61.017	Mrs. Kannika Thimbamrung	A	23-Apr-2018	8.89141628	98.87000969	Ton Yuan	Phanom	Surat Thani	0.93	0.93
896	T2.61.019	Mrs. Piyanat Onkhaowong	A	23-Apr-2018	8.88747195	98.86813747	Ton Yuan	Phanom	Surat Thani	0.74	0.64
897	T2.61.020	Mrs. Wanthana Phetrot	A	23-Apr-2018	8.89161832	98.87905036	Ton Yuan	Phanom	Surat Thani	3.35	3.19
898	T2.61.021	Mr. Pricha Thinkiri	A	23-Apr-2018	8.88343411	98.88420088	Ton Yuan	Phanom	Surat Thani	1.00	0.84
		Mr. Pricha Thinkiri	B	23-Apr-2018	8.88302741	98.88528332	Ton Yuan	Phanom	Surat Thani	0.78	0.64
		Mr. Pricha Thinkiri	C	23-Apr-2018	8.88265652	98.88514701	Ton Yuan	Phanom	Surat Thani	0.53	0.53
899	T2.61.022	Mrs. Nipha Chuwari	A	23-Apr-2018	8.86764432	98.93368116	Ton Yuan	Phanom	Surat Thani	3.37	3.37
900	T2.61.023	Mr. Witthaya Kaewphichai	A	23-Apr-2018	8.81729736	98.86146965	Ton Yuan	Phanom	Surat Thani	1.09	0.96
901	T2.61.024	Miss Jaruwat Saiseng	A	23-Apr-2018	8.83975836	98.89517287	Ton Yuan	Phanom	Surat Thani	2.07	2.07
902	T2.61.026	Mr. Sanga Songkroo	A	23-Apr-2018	8.89104198	98.86046886	Ton Yuan	Phanom	Surat Thani	1.10	0.96
903	T2.61.027	Mrs. Lekha Saelao	A	23-Apr-2018	8.88943238	98.86162457	Ton Yuan	Phanom	Surat Thani	4.11	4.00
904	T2.61.028	Mr. Sanit Vichitchure	A	23-Apr-2018	8.89220959	98.86260582	Ton Yuan	Phanom	Surat Thani	4.38	3.20
905	T2.61.030	Mrs. Thanomsap Bunya	A	23-Apr-2018	8.89068395	98.87094676	Ton Yuan	Phanom	Surat Thani	5.11	4.00
906	T2.61.031	Mr. Kwet Suaichum	A	23-Apr-2018	8.85036060	98.94323328	Ton Yuan	Phanom	Surat Thani	7.57	1.12

Bureau Veritas Certification (M) Sdn Bhd

Lots 19.01 & 19.02, 19th Floor, Menara KH, Jalan Sultan Ismail, 50250 Kuala Lumpur, Malaysia
 Tel: +603 2733 7700 Fax: +603-2733 7701 Website: www.bureauveritas.com



No	Member's ID	Smallholder's Name	Plot No.	Date Joining	GPS Coordinate		Location			Total Land Title Area (Ha)	Oil Palm Planted Area (Ha)
					Latitude	Longitude	Sub-District	District	Province		
907	T2.61.033	Mrs. Suarlaiporn Nomket	A	23-Apr-2018	8.85628774	98.96386770	Banthamniap	Khiri Rat Nikhom	Surat Thani	4.02	4.02
908	T2.61.034	Mr. Sathaporn Najaroen	A	23-Apr-2018	8.84151215	98.92974810	Ton Yuan	Phanom	Surat Thani	5.58	1.60
909	T2.61.036	Mrs. Rungrathani Khaengkhan	A	23-Apr-2018	8.88948953	98.86960108	Ton Yuan	Phanom	Surat Thani	1.19	1.19
910	T2.61.037	Miss Jittra Phetchoo	A	23-Apr-2018	8.82747226	98.92076613	Ton Yuan	Phanom	Surat Thani	5.77	5.77
911	T2.61.038	Mr. Saman Sakda	A	23-Apr-2018	8.85168512	98.91599553	Ton Yuan	Phanom	Surat Thani	7.58	2.46
912	T2.61.039	Miss Maneerat Choojun	A	23-Apr-2018	8.81418428	98.91782270	Ton Yuan	Phanom	Surat Thani	5.84	5.84
913	T2.61.040	Mr. Chairat hanunon	A	23-Apr-2018	8.86755614	98.90273181	Ton Yuan	Phanom	Surat Thani	1.25	1.25
914	T2.61.043	Mr. Udom Chaum	A	23-Apr-2018	8.94539305	98.88389027	Ton Yuan	Phanom	Surat Thani	0.16	0.16
		Mr. Udom Chaum	B	23-Apr-2018	8.94458807	98.88400878	Ton Yuan	Phanom	Surat Thani	0.83	0.80
		Mr. Udom Chaum	C	23-Apr-2018	8.94286018	98.88313606	Ton Yuan	Phanom	Surat Thani	4.28	4.28
		Mr. Udom Chaum	D	23-Apr-2018	8.94326769	98.88464596	Ton Yuan	Phanom	Surat Thani	1.93	1.93
915	T2.61.044	Mr. Lao Srinin	A	23-Apr-2018	8.88181647	98.88891263	Ton Yuan	Phanom	Surat Thani	1.35	1.35
916	T2.61.045	Mr. Watcharin Saiseng	A	23-Apr-2018	8.87103165	98.87921172	Ton Yuan	Phanom	Surat Thani	1.60	1.60
917	T2.61.046	Mrs. Juean Tanakon	A	23-Apr-2018	8.85354975	98.88672029	Ton Yuan	Phanom	Surat Thani	3.80	3.20
918	T2.61.047	Mrs. Ratchadawan Phantharit	A	23-Apr-2018	8.87268715	98.85450959	Ton Yuan	Phanom	Surat Thani	2.90	2.90



No	Member's ID	Smallholder's Name	Plot No.	Date Joining	GPS Coordinate		Location			Total Land Title Area (Ha)	Oil Palm Planted Area (Ha)
					Latitude	Longitude	Sub-District	District	Province		
919	T2.61.048	Mrs. Sunantha Mueanglai	A	23-Apr-2018	8.87492030	98.87688215	Ton Yuan	Phanom	Surat Thani	3.95	2.35
920	T2.61.049	Miss Yaowaret Phalaloed	A	23-Apr-2018	8.87372078	98.88793282	Ton Yuan	Phanom	Surat Thani	1.08	0.96
921	T2.61.050	Mr. Teerapong Saras	A	23-Apr-2018	8.87188917	98.90430407	Ton Yuan	Phanom	Surat Thani	1.61	1.61
922	T2.61.052	Mrs. Sumali Phetthong	A	23-Apr-2018	8.84373894	98.84504489	Ton Yuan	Phanom	Surat Thani	2.95	2.72
923	T2.61.054	Mrs. Wanna Buarmanee	A	23-Apr-2018	8.84513212	98.84559905	Ton Yuan	Phanom	Surat Thani	5.22	4.48
924	T2.61.055	Mrs. Kanlaya Kongchana	A	23-Apr-2018	8.88379531	98.83458692	Ton Yuan	Phanom	Surat Thani	2.59	2.59
925	T2.61.056	Mr. Konkrid Puengchat	A	23-Apr-2018	8.86654289	98.90200450	Ton Yuan	Phanom	Surat Thani	3.34	3.34
926	T2.61.057	Mrs. Salika Najaroen	A	23-Apr-2018	8.84859473	98.89255122	Ton Yuan	Phanom	Surat Thani	1.19	1.19
		Mrs. Salika Najaroen	B	23-Apr-2018	8.84836903	98.89406093	Ton Yuan	Phanom	Surat Thani	1.53	1.53
927	T2.61.058	Mr. Samnao Detmani	A	23-Apr-2018	8.86149693	98.85095802	Ton Yuan	Phanom	Surat Thani	3.05	3.05
928	T2.61.059	Mrs. Latda Saiseng	A	23-Apr-2018	8.87346504	98.87997489	Ton Yuan	Phanom	Surat Thani	3.69	3.69
929	T2.61.062	Mr. Prachuab Nomket	A	23-Apr-2018	8.86419078	98.84700077	Ton Yuan	Phanom	Surat Thani	3.81	3.81
930	T2.61.063	Mr. Ouaichai Roekdi	A	23-Apr-2018	8.86981540	98.89522802	Ton Yuan	Phanom	Surat Thani	3.46	3.46
931	T2.61.064	Mrs. Rattana Krainara	A	23-Apr-2018	8.86198140	98.89204713	Ton Yuan	Phanom	Surat Thani	4.60	4.60
932	T2.61.065	Mrs. Hual Janthawong	A	23-Apr-2018	8.83499385	98.84887708	Khlong Cha-un	Phanom	Surat Thani	2.03	2.03



No	Member's ID	Smallholder's Name	Plot No.	Date Joining	GPS Coordinate		Location			Total Land Title Area (Ha)	Oil Palm Planted Area (Ha)
					Latitude	Longitude	Sub-District	District	Province		
933	T2.61.066	Mrs. Supee Meksen	A	23-Apr-2018	8.84114335	98.84593719	Ton Yuan	Phanom	Surat Thani	3.83	1.60
934	T2.61.067	Mrs. Phensri Wirotwan	A	23-Apr-2018	8.82455647	98.85065459	Khlong Cha-un	Phanom	Surat Thani	1.70	1.70
935	T2.61.068	Mrs. Jintana Keawarmohai	A	23-Apr-2018	8.83023537	98.84706026	Khlong Cha-un	Phanom	Surat Thani	1.60	1.60
936	T2.61.069	Mrs. Nanta Sukaun	A	23-Apr-2018	8.88677807	98.87569582	Khlong Cha-un	Phanom	Surat Thani	1.80	1.80
		Mrs. Nanta Sukaun	B	23-Apr-2018	8.84234427	98.84094404	Ton Yuan	Phanom	Surat Thani	3.61	1.44
937	T2.61.070	Mr. Nukul Raksawat	A	23-Apr-2018	8.85295894	98.85249840	Ton Yuan	Phanom	Surat Thani	4.00	4.00
938	T2.61.071	Mrs. Pattarawadee Chitjui	A	23-Apr-2018	8.83051909	98.85542644	Khlong Cha-un	Phanom	Surat Thani	1.47	1.47
939	T2.61.072	Mr. Rattanachai Sukaun	A	23-Apr-2018	8.83941534	98.84499213	Ton Yuan	Phanom	Surat Thani	6.88	3.36
940	T2.61.073	Mr. Surachat Khongkaeo	A	23-Apr-2018	8.84845650	98.91826073	Ton Yuan	Phanom	Surat Thani	2.34	2.34
941	T2.61.074	Mrs. Usa Khongkaeo	A	23-Apr-2018	8.85291589	98.91883269	Ton Yuan	Phanom	Surat Thani	6.60	2.08
942	T2.61.075	Mrs. Thanom Buamanee	A	23-Apr-2018	8.85141560	98.83875751	Ton Yuan	Phanom	Surat Thani	2.79	1.92
943	T3.61.001	Mrs. Wilaiwan Bunchudam	A	23-Apr-2018	8.78556374	98.85303433	Ton Yuan	Phanom	Surat Thani	1.74	1.58
		Mrs. Wilaiwan Bunchudam	B	23-Apr-2018	8.78606713	98.86907369	Ton Yuan	Phanom	Surat Thani	2.39	2.39
		Mrs. Wilaiwan Bunchudam	C	23-Apr-2018	8.77771661	98.86390297	Ton Yuan	Phanom	Surat Thani	1.23	1.23
		Mrs. Wilaiwan Bunchudam	E	23-Apr-2018	8.91455288	98.54631931	Ton Yuan	Phanom	Surat Thani	3.36	3.36



No	Member's ID	Smallholder's Name	Plot No.	Date Joining	GPS Coordinate		Location			Total Land Title Area (Ha)	Oil Palm Planted Area (Ha)
					Latitude	Longitude	Sub-District	District	Province		
944	T3.61.003	Mr. Sayan Liloed	A	23-Apr-2018	8.73795632	98.87058154	Ton Yuan	Phanom	Surat Thani	3.72	3.72
945	T3.61.004	Mr.Pricha Nubun	A	23-Apr-2018	8.79093579	98.85104998	Ton Yuan	Phanom	Surat Thani	4.42	0.64
946	T3.61.005	Mr. Sombat Ketpaen	A	23-Apr-2018	8.75972894	98.87306525	Ton Yuan	Phanom	Surat Thani	3.98	3.52
		Mr. Sombat Ketpaen	B	23-Apr-2018	8.67975885	98.75787493	Ton Yuan	Phanom	Surat Thani	4.00	4.00
		Mr. Sombat Ketpaen	C	23-Apr-2018	8.65873940	98.79116540	Ton Yuan	Phanom	Surat Thani	3.40	3.40
947	T3.61.006	Mr. Surapong Salkaew	A	23-Apr-2018	8.76642588	98.88396458	Ton Yuan	Phanom	Surat Thani	2.08	2.04
948	T3.61.007	Mr. Samrit Suwet	A	23-Apr-2018	8.80283418	98.86153869	Ton Yuan	Phanom	Surat Thani	3.61	3.52
949	T3.61.008	Mrs. Navarat Nittayawimon	A	23-Apr-2018	8.80513324	98.86592984	Ton Yuan	Phanom	Surat Thani	8.38	2.48
950	T3.61.009	Mrs. Maliwan Chuaichana	B	23-Apr-2018	8.75769967	98.86400118	Ton Yuan	Phanom	Surat Thani	5.95	5.95
951	T3.61.010	Mr. Praphan Nubun	A	23-Apr-2018	8.78993226	98.85228700	Ton Yuan	Phanom	Surat Thani	5.54	3.90
952	T3.61.011	Mr. Suthep Banpoeng	A	23-Apr-2018	8.79189651	98.85601429	Ton Yuan	Phanom	Surat Thani	1.64	1.64
953	T3.61.012	Mrs. Nongyao Kueanun	A	23-Apr-2018	8.77889067	98.85896530	Ton Yuan	Phanom	Surat Thani	1.09	1.09
954	T3.61.013	Mr. Siri Rumjit	A	23-Apr-2018	8.81185141	98.85939840	Ton Yuan	Phanom	Surat Thani	2.61	1.60
955	T3.61.014	Mrs. Laoo Mitsawin	A	23-Apr-2018	8.79974117	98.89030118	Ton Yuan	Phanom	Surat Thani	4.13	2.21
956	T3.61.015	Mr.Chanwit Sathon	A	23-Apr-2018	8.89732386	98.82811400	Phang Kan	Phanom	Surat Thani	1.95	1.88



No	Member's ID	Smallholder's Name	Plot No.	Date Joining	GPS Coordinate		Location			Total Land Title Area (Ha)	Oil Palm Planted Area (Ha)
					Latitude	Longitude	Sub-District	District	Province		
		Mr.Chanwit Sathon	B	23-Apr-2018	8.83083681	98.85842727	Ton Yuan	Phanom	Surat Thani	1.85	1.85
957	T3.61.016	Mrs. Jurairat Rotcharoen	A	23-Apr-2018	8.83008436	98.85397160	Khlong Cha-un	Phanom	Surat Thani	4.82	1.92
958	T3.61.017	Mr. Phichit Liloes	A	23-Apr-2018	8.75857996	98.87235646	Ton Yuan	Phanom	Surat Thani	2.94	1.76
959	T3.61.020	Mrs. Jintana Ritthikun	A	23-Apr-2018	8.79190235	98.87223596	Ton Yuan	Phanom	Surat Thani	1.33	0.96
960	T3.61.021	Mr.Somsak Homklin	A	23-Apr-2018	8.84026066	98.88103147	Ton Yuan	Phanom	Surat Thani	0.91	0.91
		Mr.Somsak Homklin	B	23-Apr-2018	8.83889508	98.88177762	Ton Yuan	Phanom	Surat Thani	1.98	1.28
961	T3.61.022	Mr. Pradit Ketpaen	A	23-Apr-2018	8.76064245	98.87290128	Ton Yuan	Phanom	Surat Thani	2.63	2.47
		Mr. Pradit Ketpaen	B	23-Apr-2018	8.76065558	98.85893581	Ton Yuan	Phanom	Surat Thani	2.54	2.54
962	T3.61.023	Mrs. Sibunlue Sakhon	A	23-Apr-2018	8.82409563	98.79424698	Phanom	Phanom	Surat Thani	0.62	0.62
		Mrs. Sibunlue Sakhon	B	23-Apr-2018	8.82373428	98.79506561	Phanom	Phanom	Surat Thani	2.28	2.28
963	T3.61.024	Mr. Jassada Warachai	A	23-Apr-2018	8.85537538	98.85606245	Ton Yuan	Phanom	Surat Thani	3.65	3.65
		Mr. Jassada Warachai	B	23-Apr-2018	8.89166562	98.88562626	Ton Yuan	Phanom	Surat Thani	4.84	4.84
		Mr. Jassada Warachai	C	23-Apr-2018	8.80455549	98.86915813	Ton Yuan	Phanom	Surat Thani	10.15	10.15
		Mr. Jassada Warachai	D	23-Apr-2018	8.75873211	98.86764672	Ton Yuan	Phanom	Surat Thani	7.49	4.15
964	T3.61.025	Mr. Sermsak Rakbamrung	A	23-Apr-2018	8.87449410	98.87364451	Ton Yuan	Phanom	Surat Thani	6.44	6.44



No	Member's ID	Smallholder's Name	Plot No.	Date Joining	GPS Coordinate		Location			Total Land Title Area (Ha)	Oil Palm Planted Area (Ha)
					Latitude	Longitude	Sub-District	District	Province		
965	T3.61.026	Mr. Phakdee Phaopheng	A	23-Apr-2018	8.83997596	98.86815440	Ton Yuan	Phanom	Surat Thani	3.20	3.20
		Mr. Phakdee Phaopheng	B	23-Apr-2018	8.85224657	98.85817355	Ton Yuan	Phanom	Surat Thani	2.24	2.24
966	T3.61.027	Mr. Banthueang ChuChan	A	23-Apr-2018	8.86191484	98.85562336	Ton Yuan	Phanom	Surat Thani	2.84	2.84
967	T3.61.028	Mr. Likhit Chindawan	A	23-Apr-2018	8.86076234	98.87000229	Ton Yuan	Phanom	Surat Thani	4.00	4.00
		Mr. Likhit Chindawan	D	23-Apr-2018	8.83373093	98.88377992	Ton Yuan	Phanom	Surat Thani	3.13	3.13
968	T3.61.029	Mrs. Jingjit Ruangaram	A	23-Apr-2018	8.85509943	98.86813993	Ton Yuan	Phanom	Surat Thani	4.07	4.07
		Mrs. Jingjit Ruangaram	B	23-Apr-2018	8.73922681	98.79746670	Khlong Cha-un	Phanom	Surat Thani	3.73	1.92
969	T3.61.030	Mr. Supanya Chupetch	A	23-Apr-2018	8.87234010	98.86997094	Ton Yuan	Phanom	Surat Thani	3.68	3.68
970	PK1.61.001	Mrs. Laoong Chitjui	A	26-Sep-2017	8.84299373	98.83677866	Phang Kan	Phanom	Surat Thani	5.67	5.67
971	PK1.61.002	Mrs. Bunsanong Thiamrat	A	26-Sep-2017	8.84528008	98.83211235	Phang Kan	Phanom	Surat Thani	2.93	2.61
972	PK1.61.003	Mrs. Pariyaphong Jaitrong	A	26-Sep-2017	8.85300329	98.82916229	Phang Kan	Phanom	Surat Thani	2.46	2.46
973	PK1.61.004	Mrs. Khwanruaen Chamratbunson	A	26-Sep-2017	8.84732997	98.82478150	Phang Kan	Phanom	Surat Thani	3.75	3.75
974	PK1.61.005	Mrs. Dara Phuetphon	A	26-Sep-2017	8.83924242	98.82221172	Phang Kan	Phanom	Surat Thani	3.06	3.06
975	PK1.61.006	Mr. Baramee Yomnanon	A	26-Sep-2017	8.84646259	98.82681900	Phang Kan	Phanom	Surat Thani	1.63	1.63
976	PK1.61.007	Mrs. Watthanaporn Thongchan	A	26-Sep-2017	8.84707017	98.83023814	Phang Kan	Phanom	Surat Thani	4.44	2.88



No	Member's ID	Smallholder's Name	Plot No.	Date Joining	GPS Coordinate		Location			Total Land Title Area (Ha)	Oil Palm Planted Area (Ha)
					Latitude	Longitude	Sub-District	District	Province		
977	PK1.61.008	Mrs. Wanida Tongpueng	A	26-Sep-2017	8.83752012	98.83381644	Phang Kan	Phanom	Surat Thani	0.70	0.70
978	PK1.61.009	Mr. Sakchai Songthong	A	26-Sep-2017	8.85485003	98.83255364	Phang Kan	Phanom	Surat Thani	1.39	0.80
979	PK1.61.010	Mrs. Rawiwan Srinin	A	26-Sep-2017	8.84700926	98.83563102	Phang Kan	Phanom	Surat Thani	4.93	4.80
980	PK1.61.011	Mr. Sukhum Wichiankaeo	A	26-Sep-2017	8.87720126	98.83423518	Phang Kan	Phanom	Surat Thani	2.22	2.22
		Mr. Sukhum Wichiankaeo	B	26-Sep-2017	8.85490184	98.82714245	Phang Kan	Phanom	Surat Thani	7.06	4.00
		Mr. Sukhum Wichiankaeo	C	26-Sep-2017	8.71334592	98.74766246	Phang Kan	Phanom	Surat Thani	4.80	4.80
981	PK1.61.012	Mr. Chaichana Phlaisawat	A	26-Sep-2017	8.84087625	98.83468796	Phang Kan	Phanom	Surat Thani	2.90	2.80
982	PK1.61.013	Miss Rotjana Juina	A	26-Sep-2017	8.83515861	98.83217150	Phang Kan	Phanom	Surat Thani	2.06	2.06
983	PK1.61.014	Mr. Weerapong Plaisawat	A	26-Sep-2017	8.84200766	98.83643352	Phang Kan	Phanom	Surat Thani	1.60	1.60
		Mr. Weerapong Plaisawat	B	26-Sep-2017	8.84138354	98.83643380	Phang Kan	Phanom	Surat Thani	2.28	2.28
		Mr. Weerapong Plaisawat	C	26-Sep-2017	8.84146583	98.83847083	Phang Kan	Phanom	Surat Thani	1.09	1.09
		Mr. Weerapong Plaisawat	D	26-Sep-2017	8.83932135	98.83665296	Phang Kan	Phanom	Surat Thani	2.77	2.77
984	PK1.61.015	Mrs. Bunjan Sonchana	A	26-Sep-2017	8.84834256	98.82379884	Phang Kan	Phanom	Surat Thani	4.14	2.40
985	PK1.61.016	Mr. Manun Kongkun	A	26-Sep-2017	8.81081085	98.78261493	Phanom	Phanom	Surat Thani	1.40	1.40
		Mr. Manun Kongkun	B	26-Sep-2017	8.81174272	98.78300539	Phanom	Phanom	Surat Thani	1.04	1.04



No	Member's ID	Smallholder's Name	Plot No.	Date Joining	GPS Coordinate		Location			Total Land Title Area (Ha)	Oil Palm Planted Area (Ha)
					Latitude	Longitude	Sub-District	District	Province		
986	PK2.61.001	Mr.Rapee Sukkhirin	A	26-Sep-2017	8.89707357	98.81542600	Phasaeng	Ban Ta Khun	Surat Thani	5.10	5.10
987	PK2.61.002	Mr.Paitoon Inbamrung	A	26-Sep-2017	8.90075525	98.83542520	Phang Kan	Phanom	Surat Thani	1.11	1.11
988	PK2.61.003	Mrs.Waraphon Raggapao	A	26-Sep-2017	8.89877606	98.81952720	Phang Kan	Phanom	Surat Thani	8.55	5.28
989	PK2.61.004	Mr.Prapas Juntarit	A	26-Sep-2017	8.89457431	98.82847000	Phang Kan	Phanom	Surat Thani	1.80	1.80
990	PK2.61.005	Mr.Thanawut Wanna	A	26-Sep-2017	8.87411635	98.81390045	Phang Kan	Phanom	Surat Thani	1.82	0.48
991	PK2.61.006	Mr.Phanumas Phetsongmueang	A	26-Sep-2017	8.87575953	98.80792428	Phang Kan	Phanom	Surat Thani	1.03	0.96
992	PK2.61.007	Mr.Suvit Sukkharom	A	26-Sep-2017	8.86855301	98.81271185	Phang Kan	Phanom	Surat Thani	1.77	1.68
993	PK2.61.008	Mr.Saman Seesavas	A	26-Sep-2017	8.89349729	98.82706073	Phang Kan	Phanom	Surat Thani	2.17	2.17
		Mr.Saman Seesavas	B	26-Sep-2017	8.89942947	98.82404734	Phasaeng	Ban Ta Khun	Surat Thani	6.95	5.28
994	PK2.61.009	Mr.Thirak Rakkapao	A	26-Sep-2017	8.90430495	98.82441793	Phasaeng	Ban Ta Khun	Surat Thani	3.79	3.79
995	PK2.61.010	Mrs.Amonpan Buakaew	A	26-Sep-2017	8.89747581	98.82423018	Phang Kan	Phanom	Surat Thani	4.89	1.60
996	PK2.61.011	Mr.Chamnan Saechio	A	26-Sep-2017	8.88797952	98.82649941	Phang Kan	Phanom	Surat Thani	0.86	0.86
		Mr.Chamnan Saechio	B	26-Sep-2017	8.88902900	98.82704463	Phang Kan	Phanom	Surat Thani	2.20	2.20
997	PK2.61.012	Miss Nittaya Kotchakrai	A	26-Sep-2017	8.89477369	98.85034429	Phang Kan	Phanom	Surat Thani	1.45	1.28
		Miss Nittaya Kotchakrai	B	26-Sep-2017	8.89384205	98.85037195	Phang Kan	Phanom	Surat Thani	0.51	0.51



No	Member's ID	Smallholder's Name	Plot No.	Date Joining	GPS Coordinate		Location			Total Land Title Area (Ha)	Oil Palm Planted Area (Ha)
					Latitude	Longitude	Sub-District	District	Province		
998	PK2.61.014	Miss Phanwadee Nakphangkan	A	26-Sep-2017	8.87331673	98.84558729	Phang Kan	Phanom	Surat Thani	1.01	0.64
999	PK2.61.015	Mrs. Wannee Chuphet	A	26-Sep-2017	8.87203236	98.84566968	Phang Kan	Phanom	Surat Thani	0.59	0.55
1000	PK2.61.016	Mr.Aunson Sampan	A	26-Sep-2017	8.86957572	98.83309266	Ton Yuan	Phanom	Surat Thani	1.07	1.07
1001	PK2.61.017	Mr.Prasit Phinno	A	26-Sep-2017	8.87500775	98.80591471	Phang Kan	Phanom	Surat Thani	1.68	0.48
1002	PK2.61.018	Miss Janthira Songthong	A	26-Sep-2017	8.85350182	98.83147202	Phang Kan	Phanom	Surat Thani	1.63	0.96
1003	PK2.61.019	Miss Kanjana Phonlue	A	26-Sep-2017	8.85297887	98.83521913	Phang Kan	Phanom	Surat Thani	1.61	0.80
1004	PK2.61.020	Miss Wanlapha Nakprung	A	26-Sep-2017	8.84598649	98.83409456	Phang Kan	Phanom	Surat Thani	1.85	1.85
1005	PK2.61.021	Mr. somsak Thongprom	A	26-Sep-2017	8.88069056	98.81076846	Phang Kan	Phanom	Surat Thani	6.90	2.08
1006	PK2.61.022	Mrs. Oamphawan Pratuyai	A	26-Sep-2017	8.88197813	98.79949904	Phang Kan	Phanom	Surat Thani	2.97	0.80
1007	PK2.61.024	Mr. Suchat Khanchit	A	26-Sep-2017	8.84947614	98.85142666	Phang Kan	Phanom	Surat Thani	3.97	3.97
1008	PK2.61.025	Mrs.Usa Rakyong	B	26-Sep-2017	8.88341029	98.84368219	Phang Kan	Phanom	Surat Thani	1.72	1.72
		Mrs.Usa Rakyong	C	26-Sep-2017	8.88240667	98.84460122	Phang Kan	Phanom	Surat Thani	0.84	0.84
1009	PK2.61.026	Miss Samniang Krasit	A	26-Sep-2017	8.88253433	98.80796623	Phang Kan	Phanom	Surat Thani	0.78	0.72
1010	PK2.61.027	Mr. Samroeng Klomcharoen	A	26-Sep-2017	8.82420304	98.82795700	Phang Kan	Phanom	Surat Thani	2.97	2.97
1011	PK2.61.028	Mr. Buntham Saengsri	A	26-Sep-2017	8.86906294	98.83945011	Phang Kan	Phanom	Surat Thani	3.65	3.65



No	Member's ID	Smallholder's Name	Plot No.	Date Joining	GPS Coordinate		Location			Total Land Title Area (Ha)	Oil Palm Planted Area (Ha)
					Latitude	Longitude	Sub-District	District	Province		
		Mr. Buntham Saengsri	B	26-Sep-2017	8.74343774	98.82553948	Khlong Cha-un	Phanom	Surat Thani	2.88	2.88
1012	PK2.61.029	Mr. Jamnian Wichit	A	26-Sep-2017	8.80146626	98.76589826	Phanom	Phanom	Surat Thani	2.53	2.53
		Mr. Jamnian Wichit	B	26-Sep-2017	8.90198157	98.82700217	Phang Kan	Phanom	Surat Thani	1.32	1.28
1013	PK2.61.030	Mrs.Laong Chansaengkun	A	26-Sep-2017	8.87268298	98.84415057	Phang Kan	Phanom	Surat Thani	2.07	2.07
		Mrs.Laong Chansaengkun	B	26-Sep-2017	8.91831807	98.82928667	Phasaeng	Ban Ta Khun	Surat Thani	2.12	2.12
1014	PK2.61.031	Mr. Phayungsak Jansaengkun	A	26-Sep-2017	8.86775532	98.82795497	Phang Kan	Phanom	Surat Thani	1.90	1.90
1015	PK2.61.032	Mr.Adun Ketkon	A	26-Sep-2017	8.91020211	98.82391485	Phasaeng	Ban Ta Khun	Surat Thani	1.77	1.77
1016	PK2.61.033	Mr. Bonrod Pakdee	A	26-Sep-2017	8.92766615	98.81968585	Phasaeng	Ban Ta Khun	Surat Thani	1.89	1.89
		Mr. Bonrod Pakdee	B	26-Sep-2017	8.92855335	98.82130454	Phasaeng	Ban Ta Khun	Surat Thani	1.10	1.10
1017	PK2.61.034	Mrs. Pajuab Thonghai	A	26-Sep-2017	8.92751320	98.82137781	Phasaeng	Ban Ta Khun	Surat Thani	2.85	2.85
		Mrs. Pajuab Thonghai	B	26-Sep-2017	8.92386500	98.83434152	Phasaeng	Ban Ta Khun	Surat Thani	4.75	1.76
		Mrs. Pajuab Thonghai	C	26-Sep-2017	8.91668711	98.82320226	Phasaeng	Ban Ta Khun	Surat Thani	1.71	1.71
1018	PK2.61.035	Mr.Phisit Oaksonsri	A	26-Sep-2017	8.88857886	98.81270169	Phang Kan	Phanom	Surat Thani	2.01	0.41
		Mr.Phisit Oaksonsri	B	26-Sep-2017	8.88051060	98.81264212	Phang Kan	Phanom	Surat Thani	0.48	0.48
1019	PK2.61.037	Mrs. Dounghae Yodsang	A	26-Sep-2017	8.87110077	98.84582468	Phang Kan	Phanom	Surat Thani	1.48	1.44



No	Member's ID	Smallholder's Name	Plot No.	Date Joining	GPS Coordinate		Location			Total Land Title Area (Ha)	Oil Palm Planted Area (Ha)
					Latitude	Longitude	Sub-District	District	Province		
10 20	PK2.61.0 38	Mr. Nipon Jansaengkun	A	26-Sep-2017	8.90257 660	98.8228 5431	Phasaeng	Ban Ta Khun	Surat Thani	5.77	5.77
		Mr. Nipon Jansaengkun	B	26-Sep-2017	8.87082 190	98.8285 7199	Phang Kan	Phanom	Surat Thani	2.42	2.42
10 21	PK2.61.0 39	Mrs. Montha Phatmani	A	26-Sep-2017	8.86334 504	98.8362 6949	Phang Kan	Phanom	Surat Thani	3.28	3.28
		Mrs. Montha Phatmani	B	26-Sep-2017	8.87589 359	98.8431 8515	Phang Kan	Phanom	Surat Thani	2.81	2.81
		Mrs. Montha Phatmani	C	26-Sep-2017	8.86661 564	98.8488 8236	Ton Yuan	Phanom	Surat Thani	4.18	1.70
10 22	PK2.61.0 40	Mr. Patpirom Chupet	B	26-Sep-2017	8.87446 614	98.8472 4208	Phang Kan	Phanom	Surat Thani	0.65	0.65
		Mr. Patpirom Chupet	C	26-Sep-2017	8.87884 050	98.8389 5474	Phang Kan	Phanom	Surat Thani	1.77	1.77
10 23	PK2.61.0 41	Mrs. Sutchit Musik	A	26-Sep-2017	8.87255 197	98.8340 0989	Phang Kan	Phanom	Surat Thani	6.13	0.80
		Mrs. Sutchit Musik	B	26-Sep-2017	8.87534 957	98.8400 8403	Phang Kan	Phanom	Surat Thani	1.33	1.28
10 24	PK2.61.0 42	Mrs. Nantiporn Chansaengkul	A	26-Sep-2017	8.86286 397	98.8324 7726	Phang Kan	Phanom	Surat Thani	1.80	1.80
10 25	PK2.61.0 43	Mr. Boonrod Kanchit	A	26-Sep-2017	8.86880 293	98.8449 0707	Phang Kan	Phanom	Surat Thani	1.96	1.96
		Mr. Boonrod Kanchit	B	26-Sep-2017	8.86847 842	98.8268 4508	Phang Kan	Phanom	Surat Thani	3.17	3.17
		Mr. Boonrod Kanchit	C	26-Sep-2017	8.88276 328	98.8541 4181	Ton Yuan	Phanom	Surat Thani	1.90	1.90
		Mr. Boonrod Kanchit	D	26-Sep-2017	8.88215 758	98.8549 6970	Ton Yuan	Phanom	Surat Thani	0.50	0.50
10 26	PK2.61.0 44	Mr. Charoephong Nobpha	A	26-Sep-2017	8.84486 920	98.8676 3430	Ton Yuan	Phanom	Surat Thani	4.21	4.21



No	Member's ID	Smallholder's Name	Plot No.	Date Joining	GPS Coordinate		Location			Total Land Title Area (Ha)	Oil Palm Planted Area (Ha)
					Latitude	Longitude	Sub-District	District	Province		
		Mr.Charoephong Nobpha	B	26-Sep-2017	8.84343994	98.86727104	Ton Yuan	Phanom	Surat Thani	4.14	3.20
		Mr.Charoephong Nobpha	C	26-Sep-2017	8.84201974	98.86696235	Ton Yuan	Phanom	Surat Thani	4.00	4.00
1027	PN1.61.001	Mr.Thirasak Mismon	A	4-May-2017	8.86839494	98.77236783	Phanom	Phanom	Surat Thani	5.82	3.42
1028	PN1.61.002	Mr Sompong Sankhao	A	4-May-2017	8.82732549	98.81297822	Phanom	Phanom	Surat Thani	0.71	0.71
1029	PN1.61.004	Mrs.Jongkol Thongyuan	A	4-May-2017	8.72890302	98.73363329	Phang Kan	Phanom	Surat Thani	4.35	3.87
		Mrs.Jongkol Thongyuan	B	4-May-2017	8.83255543	98.79906202	Phanom	Phanom	Surat Thani	1.79	1.79
1030	PN1.61.005	Mrs.Sapa Joead	A	4-May-2017	8.82648146	98.80735875	Phanom	Phanom	Surat Thani	1.58	1.58
1031	PN1.61.006	Mrs.Nongnut Thontha	A	4-May-2017	8.85403381	98.76180905	Phanom	Phanom	Surat Thani	1.34	1.34
1032	PN1.61.007	Mrs.Sujaree Promphan	A	4-May-2017	8.81128591	98.76059979	Phanom	Phanom	Surat Thani	1.36	0.64
1033	PN1.61.008	Mrs.Khwanjai Jumchuai	A	4-May-2017	8.76275903	98.77563290	Phanom	Phanom	Surat Thani	1.76	1.76
1034	PN1.61.009	Mrs.Pattana Meekaew	A	4-May-2017	8.85135210	98.76928626	Phanom	Phanom	Surat Thani	0.58	0.58
1035	PN1.61.011	Mr.Aittichai Kraichu	A	4-May-2017	8.83575567	98.81321951	Phanom	Phanom	Surat Thani	1.96	1.60
1036	PN1.61.012	Miss.Thasanee Lekkla	A	4-May-2017	8.83306787	98.81041996	Phanom	Phanom	Surat Thani	2.64	2.08
1037	PN1.61.013	Mrs.Khwantuedee Bunchuwong	A	4-May-2017	8.83477728	98.81019173	Phanom	Phanom	Surat Thani	4.16	2.72
1038	PN1.61.014	Mrs.Juriporn Phetfai	A	4-May-2017	8.85725690	98.79770266	Phanom	Phanom	Surat Thani	0.80	0.80



No	Member's ID	Smallholder's Name	Plot No.	Date Joining	GPS Coordinate		Location			Total Land Title Area (Ha)	Oil Palm Planted Area (Ha)
					Latitude	Longitude	Sub-District	District	Province		
		Mrs.Juriporn Phetfai	B	4-May-2017	8.85695783	98.79663877	Phanom	Phanom	Surat Thani	0.58	0.48
1039	PN1.61.015	Mr.Wichai Khonglai	A	4-May-2017	8.79712036	98.80619186	Phanom	Phanom	Surat Thani	0.69	0.69
		Mr.Wichai Khonglai	B	4-May-2017	8.79529206	98.80391049	Phanom	Phanom	Surat Thani	1.48	1.48
		Mr.Wichai Khonglai	C	4-May-2017	8.79465963	98.80532023	Phanom	Phanom	Surat Thani	2.16	2.16
		Mr.Wichai Khonglai	D	4-May-2017	8.79455911	98.80335621	Phanom	Phanom	Surat Thani	0.81	0.75
1040	PN1.61.016	Mr.kittipong Meekaew	A	4-May-2017	8.84007867	98.77892382	Phanom	Phanom	Surat Thani	1.87	0.64
1041	PN1.61.017	Mr.Bannachok Wichit	A	4-May-2017	8.81794525	98.79479600	Phanom	Phanom	Surat Thani	1.63	1.63
1042	PN1.61.018	Mrs.Yindi Thongsongsi	A	4-May-2017	8.81852855	98.80303437	Phanom	Phanom	Surat Thani	1.12	0.96
		Mrs.Yindi Thongsongsi	B	4-May-2017	8.81919778	98.80283396	Phanom	Phanom	Surat Thani	0.18	0.18
		Mrs.Yindi Thongsongsi	C	4-May-2017	8.81942408	98.80316121	Phanom	Phanom	Surat Thani	0.73	0.73
1043	PN1.61.019	Mr.Wipopthon Phetchara	A	4-May-2017	8.81712283	98.79606044	Phanom	Phanom	Surat Thani	0.95	0.95
1044	PN1.61.020	Mrs.Sumontha Muangram	A	4-May-2017	8.82159081	98.81282651	Phanom	Phanom	Surat Thani	1.42	1.42
		Mrs.Sumontha Muangram	B	4-May-2017	8.77254534	98.77474507	Phanom	Phanom	Surat Thani	0.96	0.96
		Mrs.Sumontha Muangram	C	4-May-2017	8.77332306	98.77447183	Phanom	Phanom	Surat Thani	3.36	3.36
		Mrs.Sumontha Muangram	D	4-May-2017	8.77470653	98.77374361	Phanom	Phanom	Surat Thani	1.59	0.80



No	Member's ID	Smallholder's Name	Plot No.	Date Joining	GPS Coordinate		Location			Total Land Title Area (Ha)	Oil Palm Planted Area (Ha)
					Latitude	Longitude	Sub-District	District	Province		
1045	PN1.61.021	Miss.Jittra Wimon	A	4-May-2017	8.77380530	98.76432445	Phanom	Phanom	Surat Thani	0.22	0.22
		Miss.Jittra Wimon	B	4-May-2017	8.77424873	98.76467878	Phanom	Phanom	Surat Thani	1.32	1.32
1046	PN1.61.022	Mr.Sutin Wichit	A	4-May-2017	8.79725105	98.78062239	Phanom	Phanom	Surat Thani	1.80	1.80
1047	PN1.61.023	Mrs.Ratchanee Thianphae	A	4-May-2017	8.83322517	98.79982554	Phanom	Phanom	Surat Thani	1.04	1.04
1048	PN1.61.024	Mrs.Suwannee Tongprim	A	4-May-2017	8.81996644	98.80248800	Phanom	Phanom	Surat Thani	0.85	0.64
1049	PN1.61.025	Mrs. Suphen Thipdate	A	4-May-2017	8.82162071	98.80063203	Phanom	Phanom	Surat Thani	3.38	2.10
1050	PN1.61.026	Mr.Bandit Phiboon	B	4-May-2017	8.79810954	98.77924885	Phanom	Phanom	Surat Thani	4.99	4.99
1051	PN1.61.027	Mrs.Sonthaya Wimat	A	4-May-2017	8.77572746	98.77180630	Phanom	Phanom	Surat Thani	0.91	0.91
		Mrs.Sonthaya Wimat	B	4-May-2017	8.77638747	98.77134218	Phanom	Phanom	Surat Thani	0.72	0.72
1052	PN1.61.028	Mr.Surasak Thongsongsi	A	4-May-2017	8.80836518	98.80955960	Phanom	Phanom	Surat Thani	0.96	0.96
		Mr.Surasak Thongsongsi	B	4-May-2017	8.80880669	98.80622216	Phanom	Phanom	Surat Thani	1.16	1.16
		Mr.Surasak Thongsongsi	C	4-May-2017	8.80603129	98.80907886	Phanom	Phanom	Surat Thani	3.63	2.83
1053	PN1.61.029	Mr.Watchare Janpan	A	4-May-2017	8.82873617	98.81225001	Phanom	Phanom	Surat Thani	0.97	0.97
		Mr.Watchare Janpan	B	4-May-2017	8.92077680	98.89941590	Khao Wong	Ban Ta Khun	Surat Thani	1.19	1.19
1054	PN1.61.030	Mr.Phairot Sairuen	A	4-May-2017	8.86829262	98.78282679	Phanom	Phanom	Surat Thani	2.86	0.48



No	Member's ID	Smallholder's Name	Plot No.	Date Joining	GPS Coordinate		Location			Total Land Title Area (Ha)	Oil Palm Planted Area (Ha)
					Latitude	Longitude	Sub-District	District	Province		
1055	PN1.61.031	Miss. Phraophilat Muangram	A	4-May-2017	8.82837667	98.81690618	Phanom	Phanom	Surat Thani	1.57	1.57
		Miss. Phraophilat Muangram	B	4-May-2017	8.82001665	98.81221804	Phanom	Phanom	Surat Thani	3.38	2.40
1056	PN1.61.032	Miss. Manatsathon Ngoennak	A	4-May-2017	8.80156132	98.80580765	Phanom	Phanom	Surat Thani	0.82	0.82
1057	PN1.61.033	Mrs. Somsamon Ngoennak	A	4-May-2017	8.80657463	98.79316550	Phanom	Phanom	Surat Thani	2.40	1.60
1058	PN1.61.034	Mrs.Sangop Sumpun	A	4-May-2017	8.81693054	98.79177754	Phanom	Phanom	Surat Thani	3.48	2.24
1059	PN1.61.035	Mrs. Somphong Pheṭkosachat	A	4-May-2017	8.80797328	98.78716319	Phanom	Phanom	Surat Thani	4.08	3.20
1060	PN1.61.036	Mrs.Suppharat Bunrot	A	4-May-2017	8.85104232	98.76567603	Phanom	Phanom	Surat Thani	5.50	1.28
		Mrs.Suppharat Bunrot	B	4-May-2017	8.85238931	98.76450202	Phanom	Phanom	Surat Thani	1.39	0.96
1061	PN1.61.037	Mr. Chakkrit Wichaidit	A	4-May-2017	8.77884608	98.75430135	Phanom	Phanom	Surat Thani	1.94	1.94
1062	PN1.61.038	Mrs. Thianchai Buasuwan	A	4-May-2017	8.81525317	98.80105374	Phanom	Phanom	Surat Thani	5.14	3.52
1063	PN1.61.039	Miss Patcharee Promkhum	A	4-May-2017	8.79168459	98.75971220	Phanom	Phanom	Surat Thani	2.55	0.96
1064	PN1.61.040	Mr.Pramot Wichianwong	A	4-May-2017	8.73830122	98.74730023	Phanom	Phanom	Surat Thani	1.46	1.46
		Mr.Pramot Wichianwong	B	4-May-2017	8.80574336	98.79477545	Phanom	Phanom	Surat Thani	1.43	1.43
1065	PN1.61.041	Mrs.Bunkuea Buasuwan	A	4-May-2017	8.81980067	98.79695014	Phanom	Phanom	Surat Thani	1.84	0.48
		Mrs.Bunkuea Buasuwan	B	4-May-2017	8.83193562	98.79039596	Phanom	Phanom	Surat Thani	1.95	1.95



No	Member's ID	Smallholder's Name	Plot No.	Date Joining	GPS Coordinate		Location			Total Land Title Area (Ha)	Oil Palm Planted Area (Ha)
					Latitude	Longitude	Sub-District	District	Province		
1066	PN1.61.042	Miss Niphaphan Borisut	A	4-May-2017	8.83202669	98.79151445	Phanom	Phanom	Surat Thani	1.81	1.81
1067	PN1.61.043	Mr.Surasak Nualkhao	A	4-May-2017	8.83406242	98.79255000	Phanom	Phanom	Surat Thani	2.36	2.36
		Mr.Surasak Nualkhao	B	4-May-2017	8.81703514	98.78478462	Phanom	Phanom	Surat Thani	6.69	3.20
1068	PN1.61.044	Miss Thanthicha Nhanark	A	4-May-2017	8.80711667	98.79194671	Phanom	Phanom	Surat Thani	3.98	3.98
1069	PN1.61.045	Mr.Than Plaichana	A	4-May-2017	8.83224267	98.82473406	Phang Kan	Phanom	Surat Thani	0.45	0.45
		Mr.Than Plaichana	B	4-May-2017	8.83281258	98.82487020	Phang Kan	Phanom	Surat Thani	0.69	0.69
1070	PN1.61.046	Mrs. Kuhiab Wichaiawong	A	4-May-2017	8.75988789	98.74131221	Phang Kan	Phanom	Surat Thani	2.22	1.28
		Mrs. Kuhiab Wichaiawong	B	4-May-2017	8.76302046	98.75948516	Phang Kan	Phanom	Surat Thani	0.84	0.84
1071	PN1.61.047	Mr.Teerawat Mitmueang	A	4-May-2017	8.85135598	98.82678034	Phang Kan	Phanom	Surat Thani	3.21	1.35
1072	PN1.61.048	Mrs. Orasa Sonchana	A	4-May-2017	8.77383618	98.77040723	Phanom	Phanom	Surat Thani	4.90	2.08
		Mrs. Orasa Sonchana	B	4-May-2017	8.85170735	98.82380633	Phang Kan	Phanom	Surat Thani	2.42	1.12
1073	PN1.61.049	Mrs. Sompong Wanburi	A	4-May-2017	8.82323799	98.79727563	Phanom	Phanom	Surat Thani	2.37	2.37
		Mrs. Sompong Wanburi	B	4-May-2017	8.82438607	98.79607464	Phanom	Phanom	Surat Thani	1.75	1.75
1074	PT1.61.001	Mr. chaowarin Chuenphrasaeng	A	4-May-2017	8.71844521	98.73130431	Phang Kan	Phanom	Surat Thani	1.58	1.58
1075	KD1.64.001	Mr. Suchat Pinnai	A	28-Aug-2020	9.17868316	99.45037074	Kadae	Kanchanadit	Surat Thani	0.84	0.80



No	Member's ID	Smallholder's Name	Plot No.	Date Joining	GPS Coordinate		Location			Total Land Title Area (Ha)	Oil Palm Planted Area (Ha)
					Latitude	Longitude	Sub-District	District	Province		
		Mr. Suchat Pinnai	B	28-Aug-2020	9.17735313	99.45073315	Kadae	Kanchanadit	Surat Thani	0.34	0.34
1076	KD1.64.002	Mr. Prasan Rotdam	A	28-Aug-2020	9.18498661	99.46521564	Kadae	Kanchanadit	Surat Thani	2.59	2.27
		Mr. Prasan Rotdam	B	28-Aug-2020	9.18832838	99.46890650	Kadae	Kanchanadit	Surat Thani	1.00	1.00
		Mr. Prasan Rotdam	C	28-Aug-2020	9.18832741	99.46965291	Kadae	Kanchanadit	Surat Thani	1.72	1.72
1077	KD1.64.003	Mrs. Charin Ninkit	A	28-Aug-2020	9.17807046	99.41042009	Takhian Thong	Kanchanadit	Surat Thani	3.13	3.13
		Mrs. Charin Ninkit	B	28-Aug-2020	9.17764188	99.41346886	Takhian Thong	Kanchanadit	Surat Thani	0.40	0.40
		Mrs. Charin Ninkit	C	28-Aug-2020	9.17838353	99.41348793	Takhian Thong	Kanchanadit	Surat Thani	0.38	0.38
		Mrs. Charin Ninkit	D	28-Aug-2020	9.17897144	99.41348861	Takhian Thong	Kanchanadit	Surat Thani	0.43	0.43
1078	KD1.64.004	Mr. Klan Saengmanee	A	28-Aug-2020	9.17090323	99.41372502	Takhian Thong	Kanchanadit	Surat Thani	0.76	0.76
		Mr. Klan Saengmanee	B	28-Aug-2020	9.17005309	99.41366032	Takhian Thong	Kanchanadit	Surat Thani	0.97	0.97
1079	KD1.64.005	Mr. Rewat Seera	A	28-Aug-2020	9.18815253	99.42076308	Takhian Thong	Kanchanadit	Surat Thani	0.56	0.56
		Mr. Rewat Seera	B	28-Aug-2020	9.18893953	99.42067298	Takhian Thong	Kanchanadit	Surat Thani	0.50	0.50
		Mr. Rewat Seera	C	28-Aug-2020	9.18724807	99.42074381	Takhian Thong	Kanchanadit	Surat Thani	0.37	0.37



No	Member's ID	Smallholder's Name	Plot No.	Date Joining	GPS Coordinate		Location			Total Land Title Area (Ha)	Oil Palm Planted Area (Ha)
					Latitude	Longitude	Sub-District	District	Province		
		Mr. Rewat Seera	D	28-Aug-2020	0.0000000	94.51125608	Takhian Thong	Kanchanadit	Surat Thani	0.59	0.59
		Mr. Rewat Seera	E	28-Aug-2020	9.18844137	99.42127316	Takhian Thong	Kanchanadit	Surat Thani	2.18	2.10
1080	KD1.64.006	Mr. Warin Chansong	A	28-Aug-2020	9.16820389	99.43260861	Takhian Thong	Kanchanadit	Surat Thani	0.82	0.82
		Mr. Warin Chansong	B	28-Aug-2020	9.16714535	99.43286218	Takhian Thong	Kanchanadit	Surat Thani	0.45	0.45
		Mr. Warin Chansong	C	28-Aug-2020	9.16256730	99.43403078	Takhian Thong	Kanchanadit	Surat Thani	0.49	0.49
		Mr. Warin Chansong	D	28-Aug-2020	9.16216025	99.43405759	Takhian Thong	Kanchanadit	Surat Thani	0.34	0.34
1081	KD1.64.007	Mr. Sonthaya Kueadet	A	28-Aug-2020	9.17265228	99.42636083	Takhian Thong	Kanchanadit	Surat Thani	1.29	0.97
1082	KD1.64.008	Mrs. Penpimol Chooprasert	A	28-Aug-2020	9.17000088	99.41185805	Takhian Thong	Kanchanadit	Surat Thani	1.22	1.22
1083	KD1.64.009	Miss Chayaphon Ninkit	A	28-Aug-2020	9.18031664	99.41564742	Takhian Thong	Kanchanadit	Surat Thani	0.86	0.86
		Miss Chayaphon Ninkit	B	28-Aug-2020	9.17719983	99.41246710	Takhian Thong	Kanchanadit	Surat Thani	0.94	0.94
1084	KD1.64.010	Mr. Sumeth Luprasithi	A	28-Aug-2020	9.19386737	99.45188275	Kadae	Kanchanadit	Surat Thani	4.77	4.65
		Mr. Sumeth Luprasithi	B	28-Aug-2020	9.19508091	99.45064632	Kadae	Kanchanadit	Surat Thani	3.36	3.36
1085	KD1.64.011	Mrs. Sujittra Pluemjai	A	28-Aug-2020	9.16433063	99.43436059	Takhian Thong	Kanchanadit	Surat Thani	1.45	1.45



No	Member's ID	Smallholder's Name	Plot No.	Date Joining	GPS Coordinate		Location			Total Land Title Area (Ha)	Oil Palm Planted Area (Ha)
					Latitude	Longitude	Sub-District	District	Province		
1086	KD1.64.012	Mr. Mongkhon Sira	A	28-Aug-2020	9.17244280	99.41200650	Takhian Thong	Kanchanadit	Surat Thani	0.93	0.93
1087	KD1.64.013	Mr. Suwit Rattanachit	A	28-Aug-2020	9.19086090	99.43269069	Takhian Thong	Kanchanadit	Surat Thani	0.74	0.64
		Mr. Suwit Rattanachit	B	28-Aug-2020	9.19052578	99.43308169	Takhian Thong	Kanchanadit	Surat Thani	0.09	0.09
		Mr. Suwit Rattanachit	C	28-Aug-2020	9.18987388	99.42604461	Takhian Thong	Kanchanadit	Surat Thani	0.22	0.22
		Mr. Suwit Rattanachit	D	28-Aug-2020	9.18964773	99.42607165	Takhian Thong	Kanchanadit	Surat Thani	0.30	0.30
		Mr. Suwit Rattanachit	E	28-Aug-2020	9.18943971	99.42606230	Takhian Thong	Kanchanadit	Surat Thani	0.22	0.22
1088	KD1.64.014	Mrs. Ratri Namthai	A	28-Aug-2020	9.18954711	99.42702730	Takhian Thong	Kanchanadit	Surat Thani	0.89	0.89
1089	KD1.64.015	Mr. Prasan Thepluean	A	28-Aug-2020	9.16400636	99.43324066	Takhian Thong	Kanchanadit	Surat Thani	0.75	0.75
		Mr. Prasan Thepluean	B	28-Aug-2020	9.17088274	99.43126474	Takhian Thong	Kanchanadit	Surat Thani	0.82	0.82
		Mr. Prasan Thepluean	C	28-Aug-2020	9.17170540	99.43161161	Takhian Thong	Kanchanadit	Surat Thani	0.31	0.31
1090	KD1.64.016	Mr. Banjong Kongsut	A	28-Aug-2020	9.17643110	99.42796733	Takhian Thong	Kanchanadit	Surat Thani	0.93	0.89
		Mr. Banjong Kongsut	B	28-Aug-2020	9.18751357	99.42573230	Takhian Thong	Kanchanadit	Surat Thani	0.38	0.38
1091	KD1.64.017	Mr. Phoemwit Promchan	A	28-Aug-2020	9.17303439	99.42446804	Takhian Thong	Kanchanadit	Surat Thani	1.11	1.11



No	Member's ID	Smallholder's Name	Plot No.	Date Joining	GPS Coordinate		Location			Total Land Title Area (Ha)	Oil Palm Planted Area (Ha)
					Latitude	Longitude	Sub-District	District	Province		
		Mr. Phoemwit Promchan	B	28-Aug-2020	9.17187803	99.42330159	Takhian Thong	Kanchanadit	Surat Thani	1.22	1.22
1092	KD1.64.018	Mr. Chian Sirisombun	A	28-Aug-2020	9.18676873	99.45070864	Kadae	Kanchanadit	Surat Thani	1.80	1.76
		Mr. Chian Sirisombun	B	28-Aug-2020	9.18733801	99.45113717	Kadae	Kanchanadit	Surat Thani	0.38	0.38
		Mr. Chian Sirisombun	C	28-Aug-2020	9.18712837	99.45242946	Kadae	Kanchanadit	Surat Thani	0.19	0.19
		Mr. Chian Sirisombun	D	28-Aug-2020	9.18781664	99.45172944	Kadae	Kanchanadit	Surat Thani	0.32	0.32
1093	KD1.64.019	Miss. Jari Luaninchoo	A	28-Aug-2020	9.18685756	99.41429877	Takhian Thong	Kanchanadit	Surat Thani	0.25	0.25
		Miss. Jari Luaninchoo	B	28-Aug-2020	9.18623340	99.41435266	Takhian Thong	Kanchanadit	Surat Thani	0.54	0.54
		Miss. Jari Luaninchoo	C	28-Aug-2020	9.18533765	99.41463380	Takhian Thong	Kanchanadit	Surat Thani	0.84	0.84
		Miss. Jari Luaninchoo	D	28-Aug-2020	9.18521183	99.41393276	Takhian Thong	Kanchanadit	Surat Thani	0.62	0.62
		Miss. Jari Luaninchoo	E	28-Aug-2020	9.18554474	99.41545326	Takhian Thong	Kanchanadit	Surat Thani	1.22	1.22
		Miss. Jari Luaninchoo	F	28-Aug-2020	9.18557994	99.41629983	Takhian Thong	Kanchanadit	Surat Thani	1.33	1.33
1094	KD1.64.020	Mr. Eakasit Pongprathum	A	28-Aug-2020	9.17399572	99.42225735	Takhian Thong	Kanchanadit	Surat Thani	1.07	1.07
1095	KD1.64.021	Miss. Sopin Luaninchoo	A	28-Aug-2020	9.18389099	99.41419520	Takhian Thong	Kanchanadit	Surat Thani	0.91	0.91



No	Member's ID	Smallholder's Name	Plot No.	Date Joining	GPS Coordinate		Location			Total Land Title Area (Ha)	Oil Palm Planted Area (Ha)
					Latitude	Longitude	Sub-District	District	Province		
		Miss. Sopin Luaninchoo	B	28-Aug-2020	9.18388 142	99.4146 5031	Takhian Thong	Kanchanad it	Surat Thani	0.90	0.90
10 96	KD1.64.0 22	Mr. Watchana Nugam	A	28-Aug-2020	9.16391 217	99.4363 6250	Takhian Thong	Kanchanad it	Surat Thani	1.30	1.30
10 97	KD1.64.0 23	Mr. Phanthasak Thipsuwan	A	28-Aug-2020	9.16635 871	99.4326 5188	Takhian Thong	Kanchanad it	Surat Thani	0.68	0.68
		Mr. Phanthasak Thipsuwan	B	28-Aug-2020	9.15907 419	99.4355 5564	Takhian Thong	Kanchanad it	Surat Thani	0.59	0.59
10 98	KD1.64.0 24	Mr. Jarong Plodchum	A	28-Aug-2020	9.18209 342	99.4121 4507	Takhian Thong	Kanchanad it	Surat Thani	0.45	0.45
		Mr. Jarong Plodchum	B	28-Aug-2020	9.18390 301	99.4115 9191	Takhian Thong	Kanchanad it	Surat Thani	0.79	0.79
		Mr. Jarong Plodchum	C	28-Aug-2020	9.18349 470	99.4127 2925	Takhian Thong	Kanchanad it	Surat Thani	0.87	0.87
		Mr. Jarong Plodchum	D	28-Aug-2020	9.18545 899	99.4113 4794	Takhian Thong	Kanchanad it	Surat Thani	0.58	0.58
		Mr. Jarong Plodchum	E	28-Aug-2020	9.18611 046	99.4111 3023	Takhian Thong	Kanchanad it	Surat Thani	0.93	0.93
		Mr. Jarong Plodchum	F	28-Aug-2020	9.18613 668	99.4119 3128	Takhian Thong	Kanchanad it	Surat Thani	1.14	1.14
		Mr. Jarong Plodchum	G	28-Aug-2020	9.18523 110	99.4128 9510	Takhian Thong	Kanchanad it	Surat Thani	0.73	0.73
		Mr. Jarong Plodchum	H	28-Aug-2020	9.18618 093	99.4127 8697	Takhian Thong	Kanchanad it	Surat Thani	0.58	0.58
		Mr. Jarong Plodchum	I	28-Aug-2020	9.18634 336	99.4131 1485	Takhian Thong	Kanchanad it	Surat Thani	0.55	0.55



No	Member's ID	Smallholder's Name	Plot No.	Date Joining	GPS Coordinate		Location			Total Land Title Area (Ha)	Oil Palm Planted Area (Ha)
					Latitude	Longitude	Sub-District	District	Province		
		Mr. Jarong Plodchum	J	28-Aug-2020	9.18636100	99.41350627	Takhian Thong	Kanchanadit	Surat Thani	0.55	0.55
		Mr. Jarong Plodchum	K	28-Aug-2020	9.18620680	99.41388840	Takhian Thong	Kanchanadit	Surat Thani	0.55	0.55
		Mr. Jarong Plodchum	L	28-Aug-2020	9.18739300	99.41272465	Takhian Thong	Kanchanadit	Surat Thani	0.35	0.35
		Mr. Jarong Plodchum	M	28-Aug-2020	9.18741070	99.41306147	Takhian Thong	Kanchanadit	Surat Thani	0.35	0.35
		Mr. Jarong Plodchum	N	28-Aug-2020	9.18796171	99.41369018	Takhian Thong	Kanchanadit	Surat Thani	1.39	1.39
		Mr. Jarong Plodchum	O	28-Aug-2020	9.17694273	99.42361707	Takhian Thong	Kanchanadit	Surat Thani	0.66	0.66
		Mr. Jarong Plodchum	F	28-Aug-2020	9.17674324	99.42404464	Takhian Thong	Kanchanadit	Surat Thani	0.70	0.70
		Mr. Jarong Plodchum	Q	28-Aug-2020	9.17784704	99.42375468	Takhian Thong	Kanchanadit	Surat Thani	0.49	0.49
		Mr. Jarong Plodchum	R	28-Aug-2020	9.17732049	99.42541977	Takhian Thong	Kanchanadit	Surat Thani	0.32	0.32
		Mr. Jarong Plodchum	S	28-Aug-2020	9.17335645	99.41976260	Takhian Thong	Kanchanadit	Surat Thani	1.53	1.53
		Mr. Jarong Plodchum	T	28-Aug-2020	9.17949910	99.42642362	Takhian Thong	Kanchanadit	Surat Thani	1.26	1.26
1099	KD1.64.025	Mr. Piyanan Khwanmueang	A	28-Aug-2020	9.18560511	99.41800202	Takhian Thong	Kanchanadit	Surat Thani	1.05	1.05
1100	KD1.64.026	Mr. Atthaphon Riyaphan	A	28-Aug-2020	9.18769380	99.42629688	Takhian Thong	Kanchanadit	Surat Thani	0.78	0.78



No	Member's ID	Smallholder's Name	Plot No.	Date Joining	GPS Coordinate		Location			Total Land Title Area (Ha)	Oil Palm Planted Area (Ha)
					Latitude	Longitude	Sub-District	District	Province		
1101	KD1.64.027	Mr. Riang Phuthongkham	A	28-Aug-2020	9.18064680	99.44961772	Kadae	Kanchanadit	Surat Thani	0.24	0.24
		Mr. Riang Phuthongkham	B	28-Aug-2020	9.17920892	99.44943387	Kadae	Kanchanadit	Surat Thani	0.54	0.54
		Mr. Riang Phuthongkham	C	28-Aug-2020	9.17768904	99.44972323	Kadae	Kanchanadit	Surat Thani	0.52	0.52
		Mr. Riang Phuthongkham	D	28-Aug-2020	9.18024154	99.44820636	Kadae	Kanchanadit	Surat Thani	0.77	0.77
		Mr. Riang Phuthongkham	E	28-Aug-2020	9.17824101	99.44953277	Kadae	Kanchanadit	Surat Thani	0.13	0.13
		Mr. Riang Phuthongkham	F	28-Aug-2020	9.17824066	99.44981494	Kadae	Kanchanadit	Surat Thani	0.41	0.41
1102	KD1.64.028	Mr. Nirun Nuklam	A	28-Aug-2020	9.18404363	99.43062527	Takhian Thong	Kanchanadit	Surat Thani	0.25	0.25
		Mr. Nirun Nuklam	B	28-Aug-2020	9.18368187	99.43059752	Takhian Thong	Kanchanadit	Surat Thani	0.26	0.26
		Mr. Nirun Nuklam	C	28-Aug-2020	9.18271407	99.43060546	Takhian Thong	Kanchanadit	Surat Thani	0.32	0.16
1103	KD1.64.029	Mr. Prachak Yaemsahwat	A	28-Aug-2020	9.18763236	99.43233177	Takhian Thong	Kanchanadit	Surat Thani	0.17	0.17
		Mr. Prachak Yaemsahwat	B	28-Aug-2020	9.18878102	99.43235137	Takhian Thong	Kanchanadit	Surat Thani	0.35	0.35
		Mr. Prachak Yaemsahwat	C	28-Aug-2020	9.18936886	99.43240670	Takhian Thong	Kanchanadit	Surat Thani	0.22	0.22
		Mr. Prachak Yaemsahwat	D	28-Aug-2020	9.18860866	99.43276988	Takhian Thong	Kanchanadit	Surat Thani	0.84	0.84



No	Member's ID	Smallholder's Name	Plot No.	Date Joining	GPS Coordinate		Location			Total Land Title Area (Ha)	Oil Palm Planted Area (Ha)
					Latitude	Longitude	Sub-District	District	Province		
		Mr. Prachak Yaemsahwat	E	28-Aug-2020	9.18594064	99.43262100	Takhian Thong	Kanchanadit	Surat Thani	0.35	0.35
		Mr. Prachak Yaemsahwat	F	28-Aug-2020	9.18566978	99.43222016	Takhian Thong	Kanchanadit	Surat Thani	0.15	0.15
1104	KD1.64.030	Mr. Audom Sangsanthai	A	28-Aug-2020	9.18287790	99.42207671	Takhian Thong	Kanchanadit	Surat Thani	0.28	0.28
1105	KD1.64.031	Mr. Swit Chantavee	A	28-Aug-2020	9.18796260	99.42844539	Takhian Thong	Kanchanadit	Surat Thani	2.43	2.43
1106	KD1.64.032	Mr. Mani Khongpaen	A	28-Aug-2020	9.18809747	99.42911914	Takhian Thong	Kanchanadit	Surat Thani	1.88	1.84
1107	KD1.64.033	Miss. Arphon Meksen	A	28-Aug-2020	9.18383215	99.42590086	Takhian Thong	Kanchanadit	Surat Thani	0.19	0.16
		Miss. Arphon Meksen	B	28-Aug-2020	9.18232344	99.42440626	Takhian Thong	Kanchanadit	Surat Thani	0.69	0.69
1108	KD1.64.034	Mr. Somporn Namthai	A	28-Aug-2020	9.19198664	99.42917844	Takhian Thong	Kanchanadit	Surat Thani	0.76	0.64
		Mr. Somporn Namthai	B	28-Aug-2020	9.19114435	99.43013320	Takhian Thong	Kanchanadit	Surat Thani	0.68	0.68
1109	KD1.64.035	Mrs. Wimonrat Khongpaen	A	28-Aug-2020	9.18772567	99.45214804	Kadae	Kanchanadit	Surat Thani	0.33	0.33
		Mrs. Wimonrat Khongpaen	B	28-Aug-2020	9.18834064	99.45220343	Kadae	Kanchanadit	Surat Thani	0.47	0.47
1110	KD1.64.036	Lt. Col. Prasong Khachousaksirikun	A	28-Aug-2020	9.18355058	99.44928460	Takhian Thong	Kanchanadit	Surat Thani	0.96	0.96
		Lt. Col. Prasong Khachousaksirikun	B	28-Aug-2020	9.18265572	99.44882835	Takhian Thong	Kanchanadit	Surat Thani	1.13	0.80



No	Member's ID	Smallholder's Name	Plot No.	Date Joining	GPS Coordinate		Location			Total Land Title Area (Ha)	Oil Palm Planted Area (Ha)
					Latitude	Longitude	Sub-District	District	Province		
		Lt. Col. Prasong Khachousaksirikun	C	28-Aug-2020	9.18304548	99.44815526	Takhian Thong	Kanchanadit	Surat Thani	0.73	0.73
1111	KD1.64.037	Mr. Phairat Khlaeoplum	A	28-Aug-2020	9.17101568	99.41028455	Tha Thong Mai	Kanchanadit	Surat Thani	2.09	2.09
1112	KD1.64.038	Mr. Somchok Butthong	A	28-Aug-2020	9.17408494	99.42331331	Takhian Thong	Kanchanadit	Surat Thani	1.32	1.32
		Mr. Somchok Butthong	B	28-Aug-2020	9.18993166	99.42305903	Takhian Thong	Kanchanadit	Surat Thani	1.41	1.41
1113	KD1.64.039	Mrs. Prawing Khongpaen	A	28-Aug-2020	9.17464422	99.42458828	Takhian Thong	Kanchanadit	Surat Thani	1.04	0.96
		Mrs. Prawing Khongpaen	B	28-Aug-2020	9.17354745	99.42658945	Takhian Thong	Kanchanadit	Surat Thani	0.42	0.42
1114	KD1.64.040	Mr. Santiphong Yaemsahwat	A	28-Aug-2020	9.18387042	99.43176286	Takhian Thong	Kanchanadit	Surat Thani	0.86	0.64
1115	KD1.64.041	Mrs. Wipha Bunprasoet	A	28-Aug-2020	9.18730524	99.43358752	Takhian Thong	Kanchanadit	Surat Thani	0.82	0.82
1116	KD1.64.042	Mr. Nancha Butthong	A	28-Aug-2020	9.19007433	99.43242576	Takhian Thong	Kanchanadit	Surat Thani	0.52	0.52
		Mr. Nancha Butthong	B	28-Aug-2020	9.19000148	99.43283529	Takhian Thong	Kanchanadit	Surat Thani	0.49	0.49
		Mr. Nancha Butthong	C	28-Aug-2020	9.19062717	99.43149796	Takhian Thong	Kanchanadit	Surat Thani	1.82	1.78
1117	KD1.64.043	Mrs. Suwanna Kaeokliang	A	28-Aug-2020	9.18111199	99.41615808	Takhian Thong	Kanchanadit	Surat Thani	1.92	1.92
1118	KD1.64.044	Mrs. Penchan Thitkongrat	A	28-Aug-2020	9.17747240	99.45659514	Kadae	Kanchanadit	Surat Thani	0.61	0.61



No	Member's ID	Smallholder's Name	Plot No.	Date Joining	GPS Coordinate		Location			Total Land Title Area (Ha)	Oil Palm Planted Area (Ha)
					Latitude	Longitude	Sub-District	District	Province		
		Mrs. Penchan Thitkongrat	B	28-Aug-2020	9.17708333	99.45671297	Kadae	Kanchanadit	Surat Thani	0.39	0.39
		Mrs. Penchan Thitkongrat	C	28-Aug-2020	9.17669410	99.45695823	Kadae	Kanchanadit	Surat Thani	0.41	0.41
		Mrs. Penchan Thitkongrat	D	28-Aug-2020	9.17691047	99.45751374	Kadae	Kanchanadit	Surat Thani	0.40	0.40
		Mrs. Penchan Thitkongrat	E	28-Aug-2020	9.17700942	99.45794167	Kadae	Kanchanadit	Surat Thani	0.07	0.07
1119	KD1.64.045	Mr. Prasoet Thepluean	A	28-Aug-2020	9.17784896	99.44474450	Takhian Thong	Kanchanadit	Surat Thani	1.75	1.75
1120	KD1.64.046	Mr. Authit Phatluean	A	28-Aug-2020	9.18790299	99.42531405	Takhian Thong	Kanchanadit	Surat Thani	1.57	1.57
1121	KD1.64.047	Mr. Phonthep Thongkhling	A	28-Aug-2020	9.18598076	99.42931685	Takhian Thong	Kanchanadit	Surat Thani	0.19	0.19
1122	KD1.64.048	Mr. Phachon Yaemsahwat	A	28-Aug-2020	9.18791940	99.41901512	Takhian Thong	Kanchanadit	Surat Thani	1.34	1.34
		Mr. Phachon Yaemsahwat	B	28-Aug-2020	9.18849764	99.41955285	Takhian Thong	Kanchanadit	Surat Thani	0.77	0.77
		Mr. Phachon Yaemsahwat	C	28-Aug-2020	9.18755707	99.41947892	Takhian Thong	Kanchanadit	Surat Thani	0.70	0.70
1123	KD1.64.049	Mr. Chinnakon Promphaet	A	28-Aug-2020	9.18800178	99.41816868	Takhian Thong	Kanchanadit	Surat Thani	1.24	1.24
1124	KD1.64.050	Mr. Nobphadon Koedklom	A	28-Aug-2020	9.16938116	99.43139036	Takhian Thong	Kanchanadit	Surat Thani	0.59	0.59
		Mr. Nobphadon Koedklom	B	28-Aug-2020	9.16892704	99.43296446	Takhian Thong	Kanchanadit	Surat Thani	1.46	1.46



No	Member's ID	Smallholder's Name	Plot No.	Date Joining	GPS Coordinate		Location			Total Land Title Area (Ha)	Oil Palm Planted Area (Ha)
					Latitude	Longitude	Sub-District	District	Province		
		Mr. Nobphadon Koedklom	C	28-Aug-2020	9.16940709	99.43240072	Takhian Thong	Kanchanadit	Surat Thani	0.68	0.68
1125	KD1.64.051	Mr. Chanyut Plotchinda	A	28-Aug-2020	9.16889589	99.40519406	Tha Thong Mai	Kanchanadit	Surat Thani	0.67	0.67
1126	KD1.64.052	Mr. Yutthasak Kongpaen	A	28-Aug-2020	9.17418074	99.42645367	Takhian Thong	Kanchanadit	Surat Thani	1.00	1.00
		Mr. Yutthasak Kongpaen	B	28-Aug-2020	9.17407311	99.42567986	Takhian Thong	Kanchanadit	Surat Thani	0.46	0.46
		Mr. Yutthasak Kongpaen	C	28-Aug-2020	9.17498692	99.42543519	Takhian Thong	Kanchanadit	Surat Thani	0.65	0.65
		Mr. Yutthasak Kongpaen	D	28-Aug-2020	9.17331309	99.42590651	Takhian Thong	Kanchanadit	Surat Thani	0.45	0.45
1127	KD1.64.053	Mr. Niphon Khongpaen	A	28-Aug-2020	9.17447179	99.42507959	Takhian Thong	Kanchanadit	Surat Thani	1.18	1.18
		Mr. Niphon Khongpaen	B	28-Aug-2020	9.17320511	99.42543307	Takhian Thong	Kanchanadit	Surat Thani	0.43	0.43
		Mr. Niphon Khongpaen	C	28-Aug-2020	9.17847463	99.42846131	Takhian Thong	Kanchanadit	Surat Thani	0.43	0.43
		Mr. Niphon Khongpaen	D	28-Aug-2020	9.17516232	99.42241347	Takhian Thong	Kanchanadit	Surat Thani	0.28	0.28
1128	KD1.64.054	Miss. Thisanarin Lueangchirachottikan	A	28-Aug-2020	9.17404035	99.42276712	Takhian Thong	Kanchanadit	Surat Thani	1.13	1.13
1129	KD1.64.055	Mrs. Tueanjai Phaepetthong	A	28-Aug-2020	9.184709984	99.417737	Takhian Thong	Kanchanadit	Surat Thani	2.63	2.63
		Mrs. Tueanjai Phaepetthong	B	28-Aug-2020	9.18626608	99.41739293	Takhian Thong	Kanchanadit	Surat Thani	2.64	2.64



No	Member's ID	Smallholder's Name	Plot No.	Date Joining	GPS Coordinate		Location			Total Land Title Area (Ha)	Oil Palm Planted Area (Ha)
					Latitude	Longitude	Sub-District	District	Province		
		Mrs. Tueanjai Phaephetthong	C	28-Aug-2020	9.18392604	99.41517830	Takhian Thong	Kanchanadit	Surat Thani	1.64	1.64
		Mrs. Tueanjai Phaephetthong	D	28-Aug-2020	9.18827086	99.42011694	Takhian Thong	Kanchanadit	Surat Thani	1.07	1.07
		Mrs. Tueanjai Phaephetthong	E	28-Aug-2020	9.18724894	99.41999740	Takhian Thong	Kanchanadit	Surat Thani	0.34	0.34
		Mrs. Tueanjai Phaephetthong	F	28-Aug-2020	9.18331041	99.42347899	Takhian Thong	Kanchanadit	Surat Thani	0.29	0.29
		Mrs. Tueanjai Phaephetthong	G	28-Aug-2020	9.17618846	99.42663812	Takhian Thong	Kanchanadit	Surat Thani	1.18	1.18
1130	TC.65.001	Mrs.Keeta Sriyapai	A	8-May-2016	9.342505	99.115265	Sawaid	Tha Chang	Surat Thani	0.75	0.75
1131	TC.65.002	Mrs.Jaree Raknoo	A	1-May-2016	9.297353	99.059290	Sawaid	Tha Chang	Surat Thani	0.88	0.88
		Mrs.Jaree Raknoo	B	1-May-2016	9.297332	99.067643	Sawaid	Tha Chang	Surat Thani	3.23	3.23
1132	TC.65.004	Mrs.Prasom Pinmung	A	29-Sep-2017	9.296757	99.131858	Sawaid	Tha Chang	Surat Thani	3.29	3.29
1133	TC.65.005	Mrs.Phodjina Niammeesree	A	1-May-2016	9.311473	99.121059	Sawaid	Tha Chang	Surat Thani	1.96	1.96
1134	TC.65.006	Mrs.Panee Phetbamrung	A	11-May-2016	9.336904	99.013898	Sawaid	Tha Chang	Surat Thani	5.54	5.54
1135	TC.65.010	Mrs.Wande Kongkaew	A	11-May-2016	9.322340	99.117807	Sawaid	Tha Chang	Surat Thani	1.26	1.26
1136	TC.65.011	Mrs.Varaporn Ruangsawead	A	29-Sep-2017	9.303347	99.096368	Sawaid	Tha Chang	Surat Thani	0.92	0.92
1137	TC.65.012	Mrs.Wandi Khongsongsiang 1	A	25-Oct-2017	9.305048	99.122291	Sawaid	Tha Chang	Surat Thani	1.56	1.56
		Mrs.Wandi Khongsongsiang 2	B	25-Oct-2017	9.305051	99.120769	Sawaid	Tha Chang	Surat Thani	3.58	3.58



No	Member's ID	Smallholder's Name	Plot No.	Date Joining	GPS Coordinate		Location			Total Land Title Area (Ha)	Oil Palm Planted Area (Ha)
					Latitude	Longitude	Sub-District	District	Province		
1138	TC.65.013	Mrs.Wandee Khongkeaw	A	11-May-2016	9.306678	99.127737	Sawaid	Tha Chang	Surat Thani	5.47	5.47
1139	TC.65.015	Mrs.Somchai Daenmatam	A	29-Sep-2017	9.293187	99.063974	Sawaid	Tha Chang	Surat Thani	1.54	1.54
1140	TC.65.018	Miss.Nechara Gaisin	A	10-Oct-2017	9.313732	99.119768	Sawaid	Tha Chang	Surat Thani	0.65	0.65
		Miss.Nechara Gaisin	B	10-Oct-2017	9.313016	99.121168	Sawaid	Tha Chang	Surat Thani	3.2	3.2
1141	TC.65.022	Mrs.Hirunya Indang	A	10-Sep-2017	9.317403	99.098003	Sawaid	Tha Chang	Surat Thani	2.71	2.71
1142	TC.65.028	Mr.Gomat Yasit	A	11-May-2016	9.305028	99.085937	Sawaid	Tha Chang	Surat Thani	4.03	4.03
1143	TC.65.031	Mr.Khachapon Nimdet	A	2-Nov-2017	9.311136	99.129674	Sawaid	Tha Chang	Surat Thani	0.31	0.31
		Mr.Khachapon Nimdet	B	2-Nov-2017	9.311122	99.129985	Sawaid	Tha Chang	Surat Thani	0.31	0.31
		Mr.Khachapon Nimdet	C	2-Nov-2017	9.310936	99.130259	Sawaid	Tha Chang	Surat Thani	0.32	0.32
		Mr.Khachapon Nimdet	D	2-Nov-2017	9.310512	99.130256	Sawaid	Tha Chang	Surat Thani	0.31	0.31
		Mr.Khachapon Nimdet	E	2-Nov-2017	9.310163	99.130143	Sawaid	Tha Chang	Surat Thani	0.3	0.3
		Mr.Khachapon Nimdet	F	2-Nov-2017	9.309675	99.130392	Sawaid	Tha Chang	Surat Thani	0.27	0.27
		Mr.Khachapon Nimdet	G	2-Nov-2017	9.309473	99.130728	Sawaid	Tha Chang	Surat Thani	0.3	0.3
		Mr.Khachapon Nimdet	H	2-Nov-2017	9.309511	99.130101	Sawaid	Tha Chang	Surat Thani	0.32	0.32
		Mr.Khachapon Nimdet	I	2-Nov-2017	9.310269	99.129673	Sawaid	Tha Chang	Surat Thani	0.31	0.31



No	Member's ID	Smallholder's Name	Plot No.	Date Joining	GPS Coordinate		Location			Total Land Title Area (Ha)	Oil Palm Planted Area (Ha)
					Latitude	Longitude	Sub-District	District	Province		
		Mr.Khachapon Nimdet	J	2-Nov-2017	9.310598	99.128932	Sawaid	Tha Chang	Surat Thani	0.35	0.35
		Mr.Khachapon Nimdet	K	2-Nov-2017	9.310220	99.129025	Sawaid	Tha Chang	Surat Thani	0.34	0.34
		Mr.Khachapon Nimdet	L	2-Nov-2017	9.309926	99.129234	Sawaid	Tha Chang	Surat Thani	0.33	0.33
		Mr.Khachapon Nimdet	M	2-Nov-2017	9.309635	99.129398	Sawaid	Tha Chang	Surat Thani	0.33	0.33
		Mr.Khachapon Nimdet	N	2-Nov-2017	9.309346	99.129571	Sawaid	Tha Chang	Surat Thani	0.33	0.33
		Mr.Khachapon Nimdet	O	2-Nov-2017	9.309076	99.129786	Sawaid	Tha Chang	Surat Thani	0.31	0.31
		Mr.Khachapon Nimdet	P	2-Nov-2017	9.308953	99.131026	Sawaid	Tha Chang	Surat Thani	0.29	0.29
		Mr.Khachapon Nimdet	Q	2-Nov-2017	9.308699	99.130817	Sawaid	Tha Chang	Surat Thani	0.33	0.33
		Mr.Khachapon Nimdet	R	2-Nov-2017	9.308661	99.130396	Sawaid	Tha Chang	Surat Thani	0.33	0.33
1144	TC.65.032	Mr.Charun KlinKlom	A	1-Sep-2017	9.342598	99.101371	Sawaid	Tha Chang	Surat Thani	2.78	2.78
		Mr.Charun KlinKlom	C	1-Sep-2017	9.345998	99.098896	Sawaid	Tha Chang	Surat Thani	1.53	1.53
1145	TC.65.033	Mr.Jaroon Janchao	A	29-Sep-2017	9.305138	99.119048	Sawaid	Tha Chang	Surat Thani	1.52	1.52
1146	TC.65.034	Mr.Charun Nakbunchual	A	1-May-2017	9.302075	99.118047	Sawaid	Tha Chang	Surat Thani	0.89	0.89
1147	TC.65.035	Mr.Jarea Peaheat	A	29-Sep-2017	9.318652	99.101734	Sawaid	Tha Chang	Surat Thani	1.05	1.05
1148	TC.65.037	Mr.Chirof Chomphuphon	A	22-Dec-2017	9.317935	99.067086	Sawaid	Tha Chang	Surat Thani	5.95	5.95



No	Member's ID	Smallholder's Name	Plot No.	Date Joining	GPS Coordinate		Location			Total Land Title Area (Ha)	Oil Palm Planted Area (Ha)
					Latitude	Longitude	Sub-District	District	Province		
1149	TC.65.038	Mr.Charoey Pechkheow	B	22-Dec-2017	9.339949	99.100034	Sawaid	Tha Chang	Surat Thani	0.96	0.96
		Mr.Charoey Pechkheow	C	22-Dec-2017	9.342498	99.102443	Sawaid	Tha Chang	Surat Thani	0.67	0.67
		Mr.Charoey Pechkheow	D	22-Dec-2560	9.345083	99.096845	Sawaid	Tha Chang	Surat Thani	0.95	0.95
		Mr.Charoey Pechkheow	E	22-Dec-3103	9.345487	99.096465	Sawaid	Tha Chang	Surat Thani	0.73	0.73
		Mr.Charoey Pechkheow	F	22-Dec-3646	9.345722	99.096210	Sawaid	Tha Chang	Surat Thani	0.82	0.82
1150	TC.65.042	Mr.Chusak Khiaonawa	A	29-Sep-2017	9.304250	99.097108	Sawaid	Tha Chang	Surat Thani	3.56	3.56
1151	TC.65.043	Mr.Narong Klumpai	A	29-Sep-2017	9.292510	99.058864	Sawaid	Tha Chang	Surat Thani	3.13	3.13
		Mr.Narong Klumpai	B	29-Sep-2017	9.294019	99.059396	Sawaid	Tha Chang	Surat Thani	3.2	3.2
1152	TC.65.044	Mr.Thawatchai Arwut	A	29-Sep-2017	9.346295	99.103248	Sawaid	Tha Chang	Surat Thani	2.65	2.65
1153	TC.65.045	Mr.Bandasak Khilailuea	A	29-Sep-2017	9.311754	99.137941	Sawaid	Tha Chang	Surat Thani	0.35	0.35
1154	TC.65.050	Mr.Virat Homjan	A	29-Sep-2017	9.334853	99.121026	Sawaid	Tha Chang	Surat Thani	3.69	3.69
1155	TC.65.052	Mr.Wichian Rittiar	A	11-May-2016	9.295928	99.132439	Sawaid	Tha Chang	Surat Thani	1.13	1.13
1156	TC.65.054	Mr.Somkhuan Chuchinda	A	29-Sep-2017	9.306420	99.096550	Sawaid	Tha Chang	Surat Thani	4.95	4.95
1157	TC.65.056	Mr.Somphon Ritthi-ar	A	7-Nov-2017	9.294364	99.134252	Sawaid	Tha Chang	Surat Thani	0.56	0.56
		Mr.Somphon Ritthi-ar	B	7-Nov-2017	9.308691	99.121740	Sawaid	Tha Chang	Surat Thani	1.63	1.63



No	Member's ID	Smallholder's Name	Plot No.	Date Joining	GPS Coordinate		Location			Total Land Title Area (Ha)	Oil Palm Planted Area (Ha)
					Latitude	Longitude	Sub-District	District	Province		
1158	TC.65.057	Mr.Somwhang Phrmsiri	A	7-Nov-2017	9.295177	99.124648	Sawaid	Tha Chang	Surat Thani	1.7	1.7
1159	TC.65.058	Mr.Sarod Chaibundit	A	11-Nov-2016	9.342029	99.097134	Sawaid	Tha Chang	Surat Thani	4.09	4.09
1160	TC.65.069	Mr.Olan Intawisate	A	11-May-2016	9.280217	99.008153	Sawaid	Tha Chang	Surat Thani	1.38	1.38
		Mr.Olan Intawisate	B	11-May-2016	9.348833	98.967706	Sawaid	Tha Chang	Surat Thani	3.2	3.2
1161	TC.65.070	Mr.Prayoon Thimpana	C	29-Sep-2017	9.341192	99.106179	Sawaid	Tha Chang	Surat Thani	0.44	0.44
		Mr.Prayoon Thimpana	D	29-Sep-2017	9.340557	99.105690	Sawaid	Tha Chang	Surat Thani	1.44	1.44
1162	TC.65.088	Mrs.Tasneeya Nakton	A	2-Aug-2017	9.283020	99.024801	Parkchaly	Tha Chang	Surat Thani	3.2	3.2
1163	TC.65.090	Mrs.Phanit Uangtphrom	B	2-Jan-2017	9.305274	99.023450	Parkchaly	Tha Chang	Surat Thani	1.76	1.76
1164	TC.65.091	Mrs.Montha Inphakdee	A	31-Jan-2018	9.276924	99.038518	Parkchaly	Tha Chang	Surat Thani	7.9	7.9
1165	TC.65.093	Mrs.Phonthip Kamunluek	A	2-Apr-2018	9.360279	98.983687	Parkchaly	Tha Chang	Surat Thani	2.86	2.86
1166	TC.65.097	Mrs.Sudaphan Audomsattayanukit	A	2-Apr-2018	9.277406	99.032648	Parkchaly	Tha Chang	Surat Thani	6.55	6.55
1167	TC.65.099	Mr.Comdech Roinarin	A	11-Nov-2017	9.321950	98.996945	Parkchaly	Tha Chang	Surat Thani	3.64	3.64
1168	TC.65.100	Mr.Jaturon Jiyaphet	B	20-Apr-2016	9.330733	98.979832	Parkchaly	Tha Chang	Surat Thani	5.08	5.08
1169	TC.65.101	Mr.Jhamrat Chuaiphet	A	16-Oct-2017	9.267920	99.018933	Parkchaly	Tha Chang	Surat Thani	4.43	4.43
1170	TC.65.102	Mr.Chira Saengmani	A	25-Oct-2017	9.268787	99.014189	Parkchaly	Tha Chang	Surat Thani	4.5	4.5



No	Member's ID	Smallholder's Name	Plot No.	Date Joining	GPS Coordinate		Location			Total Land Title Area (Ha)	Oil Palm Planted Area (Ha)
					Latitude	Longitude	Sub-District	District	Province		
1171	TC.65.105	Mr.Naris Jitpitak	B	20-Apr-2017	9.277171	99.024865	Parkchaly	Tha Chang	Surat Thani	4.15	4.15
1172	TC.65.108	Mr.Panya Jongjit	A	30-Jul-2017	9.272020	99.023957	Parkchaly	Tha Chang	Surat Thani	3.81	3.81
1173	TC.65.109	Mr.Padungsak Keawseejan	A	16-Oct-2017	9.272146	99.018331	Parkchaly	Tha Chang	Surat Thani	4.89	4.89
1174	TC.65.110	Mr.Phol Jitphithak	A	29-Apr-2016	9.278561	99.028204	Parkchaly	Tha Chang	Surat Thani	0.38	0.38
1175	TC.65.111	Mr.Phairot Khongkaeo	A	15-Oct-2017	9.280967	99.011715	Parkchaly	Tha Chang	Surat Thani	0.38	0.38
1176	TC.65.113	Mr.Sophon Somkling	B	20-Oct-2017	9.258481	99.012736	Parkchaly	Tha Chang	Surat Thani	5.12	5.12
1177	TC.65.114	Mr.Anusak Chuson	A	25-Oct-2017	9.279506	99.023699	Parkchaly	Tha Chang	Surat Thani	3.42	3.42
1178	TC.65.115	Mrs.Bunrin Rakthindoem	A	2-Apr-2018	9.244271	99.168280	Parkchaly	Tha Chang	Surat Thani	4.09	4.09
1179	TC.65.118	Mrs.Janya Rueangwarawut	A	2-May-2016	9.375987	98.927496	Parkchaly	Tha Chang	Surat Thani	0.97	0.97
		Mrs.Janya Rueangwarawut	B	2-May-2016	9.376439	98.927550	Parkchaly	Tha Chang	Surat Thani	1.66	1.66
1180	TC.65.127	Mr.Thammanoon Thipprachaban	A	11-May-2016	9.355831	98.921277	Parkchaly	Tha Chang	Surat Thani	3.63	1.81
1181	TC.65.129	Mr.Bunyarit Poolsin	A	2-May-2016	9.374795	98.928255	Parkchaly	Tha Chang	Surat Thani	1.81	3.18
1182	TC.65.135	Mr.Somphong Sangkliang	A	12-May-2016	9.361777	98.966076	Parkchaly	Tha Chang	Surat Thani	3.18	5.61
1183	TC.65.136	Mr.Somphon Kiangket	A	8-May-2016	9.364343	98.923805	Parkchaly	Tha Chang	Surat Thani	5.61	3.29
1184	TC.65.141	Mrs.Kanokwan Yangyuen	A	22-Sep-2017	9.279470	98.870398	Thakuk Nuea	Vibhavadi	Surat Thani	3.29	1.44



No	Member's ID	Smallholder's Name	Plot No.	Date Joining	GPS Coordinate		Location			Total Land Title Area (Ha)	Oil Palm Planted Area (Ha)
					Latitude	Longitude	Sub-District	District	Province		
1185	TC.65.142	Mrs.Kannika Sae-jang	A	3-Mar-2017	9.282149	98.879295	Thakuk Nuea	Vibhavadi	Surat Thani	1.44	2.02
1186	TC.65.145	Mrs.Bunthrm Sonthong	A	22-Apr-2022	9.280507	98.874586	Thakuk Nuea	Vibhavadi	Surat Thani	2.02	1.44
		Mrs.Bunthrm Sonthong	B	22-Apr-2022	9.280655	98.875644	Thakuk Nuea	Vibhavadi	Surat Thani	1.44	1.92
1187	TC.65.149	Mrs.Phuangrat Heranya	A	20-Apr-2016	9.280507	98.874586	Thakuk Nuea	Vibhavadi	Surat Thani	1.92	2.37
1188	TC.65.153	Mrs.Rodsalin Sakda	B	25-Apr-2016	9.239527	98.929430	Thakuk Nuea	Vibhavadi	Surat Thani	2.37	0.84
		Mrs.Rodsalin Sakda	C	25-Apr-2016	9.220121	98.944499	Thakuk Nuea	Vibhavadi	Surat Thani	0.84	1.41
1189	TC.65.155	Mrs.Sripraphai Kraiwong	A	25-Mar-2016	9.257561	98.894774	Thakuk Nuea	Vibhavadi	Surat Thani	1.41	1.73
1190	TC.65.157	Miss.Phongsri Chaikun	A	22-Sep-2017	9.277342	98.870124	Thakuk Nuea	Vibhavadi	Surat Thani	1.73	2.33
1191	TC.65.161	Mr.Kittisak Yangyuen	A	28-Apr-2016	9.275433	98.868451	Thakuk Nuea	Vibhavadi	Surat Thani	2.33	4.94
1192	TC.65.164	Mr.Charoen Khamkaew	A	1-May-2016	9.247220	98.971146	Thakuk Nuea	Vibhavadi	Surat Thani	4.94	5.42
1193	TC.65.166	Mr.Dumlongsak Chooson	A	29-Apr-2016	9.231207	98.952889	Thakuk Nuea	Vibhavadi	Surat Thani	5.42	0.34
1194	TC.65.169	Mr.Teerapong Haerunya	A	22-Sep-2017	9.218148	98.942746	Thakuk Nuea	Vibhavadi	Surat Thani	0.34	0.55
		Mr.Teerapong Haerunya	B	22-Sep-2017	9.217554	98.942017	Thakuk Nuea	Vibhavadi	Surat Thani	0.55	2.51
1195	TC.65.171	Mr.Prayut Thamwirot	A	22-Sep-2017	9.235615	98.917424	Thakuk Nuea	Vibhavadi	Surat Thani	2.51	1.89
1196	TC.65.177	Mr.Wichian Sukbanyang	A	8-Jul-2016	9.293642	98.865585	Thakuk Nuea	Vibhavadi	Surat Thani	1.89	2.28



No	Member's ID	Smallholder's Name	Plot No.	Date Joining	GPS Coordinate		Location			Total Land Title Area (Ha)	Oil Palm Planted Area (Ha)
					Latitude	Longitude	Sub-District	District	Province		
1197	TC.65.187	Mrs.Jawaree Juthamas	A	20-Oct-2017	9.171044	98.949719	Thakuk Nuea	Vibhavadi	Surat Thani	2.28	2.53
1198	TC.65.190	Mrs.Wilawan Kanjanasuwan	A	22-Sep-2017	9.188659	99.015069	Thakuk Nuea	Vibhavadi	Surat Thani	2.53	2.2
1199	TC.65.194	Mrs.Suthima Chawalit	A	22-Sep-2017	9.152286	98.975400	Thakuk Tai	Vibhavadi	Surat Thani	2.2	1.24
1200	TC.65.195	Mrs.Aruni Pandee	A	22-Sep-2017	9.158568	99.009365	Thakuk Tai	Vibhavadi	Surat Thani	1.24	0.9
		Mrs.Aruni Pandee	B	29-Mar-2017	9.163729	99.009325	Thakuk Tai	Vibhavadi	Surat Thani	0.9	0.18
		Mrs.Aruni Pandee	C	29-Mar-2017	9.145966	98.996664	Thakuk Tai	Vibhavadi	Surat Thani	0.18	1.11
		Mrs.Aruni Pandee	D	29-Mar-2017	9.146679	98.996008	Thakuk Tai	Vibhavadi	Surat Thani	1.11	1.51
		Mrs.Aruni Pandee	E	29-Mar-2017	9.146029	98.995485	Thakuk Tai	Vibhavadi	Surat Thani	1.51	2.92
1201	TC.65.196	Mrs.Urairat Hangsakul	A	22-Sep-2017	9.149007	99.008179	Thakuk Tai	Vibhavadi	Surat Thani	2.92	6.93
1202	TC.65.199	Mr.Charun Supatrakul	A	30-Apr-2016	9.236689	98.993478	Thakuk Tai	Vibhavadi	Surat Thani	6.09	6.09
1203	TC.65.201	Mr.Thanadol Suchatanon	A	26-Feb-2018	9.165368	98.999854	Thakuk Tai	Vibhavadi	Surat Thani	2.55	2.55
1204	TC.65.202	Mr.Thammarat Namthong	A	22-Sep-2017	9.172031	98.946270	Thakuk Tai	Vibhavadi	Surat Thani	1.03	1.03
1205	TC.65.204	Mr.Narinthon Chavalit	A	30-Apr-2017	9.217894	99.001203	Thakuk Tai	Vibhavadi	Surat Thani	4.09	4.09
		Mr.Narinthon Chavalit	B	30-Apr-2016	9.153354	98.996367	Thakuk Tai	Vibhavadi	Surat Thani	1.57	1.57
1206	TC.65.207	Mr.Prasong Prachumrat	A	18-Feb-2018	9.133489	98.963965	Thakuk Tai	Vibhavadi	Surat Thani	1.99	1.99



No	Member's ID	Smallholder's Name	Plot No.	Date Joining	GPS Coordinate		Location			Total Land Title Area (Ha)	Oil Palm Planted Area (Ha)
					Latitude	Longitude	Sub-District	District	Province		
1207	TC.65.208	Mr.Phichet Inthaphat	A	29-Mar-2016	9.151165	98.975642	Thakuk Tai	Vibhavadi	Surat Thani	2.11	2.11
1208	TC.65.209	Mr.Yutthasak Phromjan	A	29-Apr-2016	9.203734	98.982104	Thakuk Tai	Vibhavadi	Surat Thani	1.6	1.6
		Mr.Yutthasak Phromjan	B	29-Apr-2016	9.200359	98.971435	Thakuk Tai	Vibhavadi	Surat Thani	0.92	0.92
1209	TC.65.212	Mr.Sombat Insom	A	23-Mar-2016	9.155318	98.996147	Thakuk Tai	Vibhavadi	Surat Thani	1.08	1.08
		Mr.Sombat Insom	B	23-Mar-2016	9.154861	98.995520	Thakuk Tai	Vibhavadi	Surat Thani	0.79	0.79
1210	TC.65.215	Mr.Sukhum Thongtakuk	A	29-Apr-2016	9.251869	98.962102	Thakuk Tai	Vibhavadi	Surat Thani	3.74	3.74
1211	TC.65.217	Mr.Saner Jankaew	A	30-Apr-2016	9.187576	99.017073	Thakuk Tai	Vibhavadi	Surat Thani	1.28	1.28
		Mr.Saner Jankaew	B	30-Apr-2016	9.187871	99.017614	Thakuk Tai	Vibhavadi	Surat Thani	1.71	1.71
Totally 1,211 members with 1,737 Oil Palm plot planted and 3,577.36 HA of Oil Palm Planted area										4,648.49	3,577.36