

Tanggal: 04 September 2023

Notifikasi untuk Kegiatan Sertifikasi RSPO *Milestone-B* Koperasi Produsen Mandiri Gaharu Seratus Bosar Maligas (KPM-GSBM) (RSPO Membership 1-0304-20-000-00, 15 September 2020)

Stakeholder yang terhormat,

PT Mutuagung Lestari akan melakukan sertifikasi (*Milestone-B*) terhadap Koperasi Produsen Mandiri Gaharu Seratus Bosar Maligas (KPM-GSBM) yang berlokasi di Desa Lingkungan 06, Kecamatan Bosar Maligas, Kabupaten Simalungun District, Provinsi Sumatera Utara, Indonesia untuk memenuhi terhadap Standar Pekebun Swadaya RSPO Interpretasi Nasional Indonesia untuk Produksi Minyak Sawit Lestari 2020, disahkan oleh Dewan Gubernur RSPO pada tanggal 14 Februari 2022.

Koperasi Produsen Mandiri Gaharu Seratus Bosar Maligas (KPM-GSBM) telah terdaftar di *PalmTrace IT platform* dengan *member ID* RSPO_PO1000011631 dan akan menjalani proses sertifikasi RSPO untuk keseluruhan area produksi dibawah manajemennya dalam upaya pemenuhan standar RSPO. PT Mutuagung Lestari merencanakan untuk melakukan proses penilaian pada tanggal **16 s.d 21 Oktober 2023**.

Nama <i>Group Manager</i>	Alamat <i>Group Manager</i>	Lokasi <i>ISH Group</i>	Referensi GPS	
			Garis Lintang	Garis Bujur
Ahmad Safri	Desa Lingkungan 06, Kecamatan Bosar Maligas, Kabupaten Simalungun, Provinsi Sumatera Utara, Indonesia	Desa Lingkungan 06, Kecamatan Bosar Maligas, Kabupaten Simalungun, Provinsi Sumatera Utara, Indonesia	3° 5' 32.52" LU	99° 22' 59.17" BT

Koperasi Produsen Mandiri Gaharu Seratus Bosar Maligas (KPM-GSBM) adalah organisasi petani kelapa sawit yang dibentuk dan disahkan oleh Kementerian Hukum Dan Hak Asasi Manusia Nomor 4 Pada Tanggal 10 Januari 2020. Koperasi ini beralamat di Jalan Kapten Kahar Sinaga, Lingkungan 06 Kulon, Kelurahan Bosar Maligas, Kabupaten Simalungun, 21183, Sumatera Utara. Koperasi Produsen Mandiri Gaharu Seratus.

Bosar Maligas (KPM-GSBM) dibentuk dengan tujuan menjadi forum bagi petani kelapa sawit untuk menerapkan prinsip-prinsip minyak sawit berkelanjutan (RSPO Independen Smallholder). Dalam mewujudkan tujuan ini, Koperasi Produsen Mandiri Gaharu Seratus Bosar Maligas (KPM-GSBM) didukung berbagai pihak diantaranya:

1. Pemerintah Kabupaten Simalungun
2. Unilever
3. Koompasia Enviro Institute

Setia pihak berperan di bidangnya masing-masing untuk mendukung kepatuhan terhadap Prinsip Dan Kriteria RSPO bagi petani kecil mandiri. Mulai dari legalitas hingga kepatuhan lingkungan. Saat ini Koperasi Produsen Mandiri Gaharu Seratus Bosar Maligas (KPM-GSBM) terdiri dari 2481 petani, 3.753 persil tanah dengan total luas area tertanam ±2.406,06 ha. Untuk meningkatkan kapasitas petani, koperasi Koperasi Produsen Mandiri Gaharu Seratus Bosar Maligas (KPM-GSBM) menyelenggarakan beberapa pelatihan seperti:

1. Pelatihan Praktik Pertanian Yang Baik
2. Pelatihan Kesadaran Rspo
3. Pelatihan Pembuatan Standar Operasi Prosedur
4. Pelatihan Auditor Internal
5. Audit Internal

List of Group Members Koperasi Produksi Mandiri Gaharu Seratus Bosar Maligas (KPM-GSBM)

No	Name of Farmer	Location	GPS Reference		Area Summary (Ha)		Forecasted Annual FFB Production (MT)	Any Liabilities? Yes/No	Date of Join on the Group
			Latitude	Longitude	Total Certified Area	Planted Area			
1	Aan Suprianto	Sei Torop Village, Bosar Maligas Sub District, Simalungun District, Sumatera Utara Province, Indonesia	2° 57' 44.416" N	99° 24' 51.233" E	1.36	1.36	24.48	No	24 Agustus 2022
2	Abas	Dusun Pengkolan Village, Bosar Maligas Sub District, Simalungun District, Sumatera Utara Province, Indonesia	3° 3' 33.982" N	99° 25' 54.183" E	0.54	0.54	9.72	No	24 Agustus 2022
3	ABD Roni Butar Butar 1	Pulau Pitu Marihat Village, Ujung Padang Sub District, Simalungun District, Sumatera Utara Province, Indonesia	3° 2' 28.952" N	99° 30' 18.632" E	0.42	0.42	7.56	No	24 Agustus 2022
	ABD Roni Butar Butar 2	Teratak Nagdang Village, Ujung Padang Sub District, Simalungun District, Sumatera Utara Province, Indonesia	3° 2' 49.439" N	99° 28' 45.259" E	0.23	0.23	4.14	No	24 Agustus 2022
	ABD Roni Butar Butar 3	Teratak Nagdang Village, Ujung Padang Sub District, Simalungun District, Sumatera Utara Province, Indonesia	3° 2' 43.367" N	99° 28' 46.901" E	0.14	0.14	2.52	No	24 Agustus 2022
4	Abd. Halim Siagian	Sordang Baru Village, Ujung Padang Sub District, Simalungun District, Sumatera Utara Province, Indonesia	2° 57' 53.238" N	99° 27' 36.128" E	0.70	0.70	12.60	No	24 Agustus 2022
5	Abd. Rahman Nasution	Dusun Pengkolan Village, Bosar Maligas Sub District, Simalungun District, Sumatera Utara Province, Indonesia	3° 4' 17.943" N	99° 25' 5.919" E	0.53	0.53	9.54	No	24 Agustus 2022
6	Abdi Kesuma	Sidatani Village, Bandar Sub District, Simalungun District, Sumatera Utara Province, Indonesia	3° 12' 18.344" N	99° 21' 51.733" E	0.21	0.21	3.78	No	24 Agustus 2022
7	Abdi Santosa Siagian 1	Tanjung Rapaan Village, Ujung Padang Sub District, Simalungun District, Sumatera Utara Province, Indonesia	3° 1' 42.331" N	99° 31' 36.365" E	0.42	0.42	7.56	No	24 Agustus 2022
	Abdi Santosa Siagian 2	Tanjung Rapaan Village, Ujung Padang Sub District, Simalungun District, Sumatera Utara Province, Indonesia	3° 1' 40.195" N	99° 31' 35.842" E	0.43	0.43	7.74	No	24 Agustus 2022
8	Abdul Malik	Dusun Hulu Village, Ujung Padang Sub District, Simalungun District, Sumatera Utara Province, Indonesia	3° 0' 55.527" N	99° 29' 27.649" E	0.41	0.41	7.38	No	24 Agustus 2022
	Abdul Manaf 1	Aek Gerger Sidosadi Village, Ujung Padang Sub District, Simalungun District, Sumatera Utara Province, Indonesia	3° 0' 5.039" N	99° 27' 27.212" E	0.61	0.61	10.98	No	24 Agustus 2022
9	Abdul Manaf 2	Aek Gerger Sidosadi Village, Ujung Padang Sub District, Simalungun District, Sumatera Utara Province, Indonesia	3° 0' 28.800" N	99° 27' 52.520" E	0.67	0.67	12.06	No	24 Agustus 2022
	Abdul Manaf 3	Aek Gerger Sidosadi Village, Ujung Padang Sub District, Simalungun District, Sumatera Utara Province, Indonesia	3° 0' 39.495" N	99° 27' 52.809" E	0.74	0.74	13.32	No	24 Agustus 2022
	Abdul Manaf 4	Aek Gerger Sidosadi Village, Ujung Padang Sub District, Simalungun District, Sumatera Utara Province, Indonesia	3° 0' 37.091" N	99° 27' 49.878" E	0.89	0.89	16.02	No	24 Agustus 2022
	Abdul Manaf 5	Aek Gerger Sidosadi Village, Ujung Padang Sub District, Simalungun District, Sumatera Utara Province, Indonesia	3° 0' 39.964" N	99° 27' 49.850" E	0.49	0.49	8.82	No	24 Agustus 2022
	Abdul Manaf 6	Aek Gerger Sidosadi Village, Ujung Padang Sub District, Simalungun District, Sumatera Utara Province, Indonesia	3° 0' 41.876" N	99° 27' 52.835" E	0.78	0.78	14.04	No	24 Agustus 2022
	Abdul Muin 1	Adli Makmur Village, Bosar Maligas Sub District, Simalungun District, Sumatera Utara Province, Indonesia	3° 4' 2.130" N	99° 26' 5.813" E	0.28	0.28	5.04	No	24 Agustus 2022
10	Abdul Muin 2	Adli Makmur Village, Bosar Maligas Sub District, Simalungun District, Sumatera Utara Province, Indonesia	3° 4' 0.616" N	99° 26' 6.136" E	0.94	0.94	16.92	No	24 Agustus 2022
11	Abdul Rahem Butar Butar	Sei Torop Village, Bosar Maligas Sub District, Simalungun District, Sumatera Utara Province, Indonesia	2° 58' 16.894" N	99° 24' 54.584" E	1.88	1.88	33.84	No	24 Agustus 2022
12	Abdul Rahman Damari	Sordang Bolon Village, Ujung Padang Sub District, Simalungun District, Sumatera Utara Province, Indonesia	2° 56' 35.107" N	99° 25' 27.135" E	2.51	2.51	45.18	No	24 Agustus 2022
13	Abdul Rahman Siagian	Teluk Lapan Village, Ujung Padang Sub District, Simalungun District, Sumatera Utara Province, Indonesia	3° 1' 51.167" N	99° 32' 32.220" E	0.23	0.23	4.14	No	24 Agustus 2022
14	Abdullah Sinaga 1	Tanjung Rapaan Village, Ujung Padang Sub District, Simalungun District, Sumatera Utara Province, Indonesia	3° 2' 0.099" N	99° 31' 20.377" E	0.36	0.36	6.48	No	24 Agustus 2022
	Abdullah Sinaga 2	Tanjung Rapaan Village, Ujung Padang Sub District, Simalungun District, Sumatera Utara Province, Indonesia	3° 2' 5.694" N	99° 31' 15.017" E	0.30	0.30	5.40	No	24 Agustus 2022
	Abdullah Sinaga 3	Tanjung Rapaan Village, Ujung Padang Sub District, Simalungun District, Sumatera Utara Province, Indonesia	3° 2' 1.673" N	99° 31' 12.138" E	0.36	0.36	6.48	No	24 Agustus 2022
15	Achmad Nalenta Sinaga 1	Lingkungan Kulon Village, Bosar Maligas Sub District, Simalungun District, Sumatera Utara Province, Indonesia	3° 5' 10.703" N	99° 23' 2.008" E	0.68	0.68	9.00	No	15 Juni 2020
	Achmad Nalenta Sinaga 2	Lingkungan Kulon Village, Bosar Maligas Sub District, Simalungun District, Sumatera Utara Province, Indonesia	3° 5' 22.113" N	99° 22' 56.474" E	0.32	0.32	7.00	No	15 Juni 2020
16	Ade Prastono Stumorang	Lingkungan OI Tengah Village, Bosar Maligas Sub District, Simalungun District, Sumatera Utara Province, Indonesia	3° 5' 25.933" N	99° 23' 21.262" E	0.89	0.89	14.00	No	15 Juni 2020
17	Ade Setiawan	Pengkolan Village, Bosar Maligas Sub District, Simalungun District, Sumatera Utara Province, Indonesia	2° 58' 2.655" N	99° 24' 44.966" E	0.84	0.84	13.00	No	15 Juni 2020
18	Adek Rafida	Dusun Hulu Village, Ujung Padang Sub District, Simalungun District, Sumatera Utara Province, Indonesia	3° 0' 0.471" N	99° 29' 48.696" E	0.30	0.30	5.40	No	24 Agustus 2022
19	Ademan	Sordang Bolon Village, Ujung Padang Sub District, Simalungun District, Sumatera Utara Province, Indonesia	2° 57' 34.904" N	99° 25' 21.240" E	0.53	0.53	9.54	No	24 Agustus 2022
20	Adi 1	Adli Makmur Village, Bosar Maligas Sub District, Simalungun District, Sumatera Utara Province, Indonesia	3° 2' 55.895" N	99° 26' 28.356" E	0.17	0.17	3.06	No	24 Agustus 2022
	Adi 2	Adli Makmur Village, Bosar Maligas Sub District, Simalungun District, Sumatera Utara Province, Indonesia	3° 4' 1.437" N	99° 26' 39.402" E	2.05	2.05	36.90	No	24 Agustus 2022
21	Adi Darma Indra Sinaga 1	Sei Torop Village, Bosar Maligas Sub District, Simalungun District, Sumatera Utara Province, Indonesia	2° 57' 30.697" N	99° 24' 39.185" E	1.22	1.22	21.96	No	24 Agustus 2022
21	Adi Darma Indra Sinaga 2	Sei Torop Village, Bosar Maligas Sub District, Simalungun District, Sumatera Utara Province, Indonesia	2° 58' 0.910" N	99° 24' 40.699" E	0.25	0.25	4.50	No	24 Agustus 2022
22	Adi Firmansyah	Sordang Baru Village, Ujung Padang Sub District, Simalungun District, Sumatera Utara Province, Indonesia	2° 58' 1.349" N	99° 26' 15.754" E	1.25	1.25	22.50	No	24 Agustus 2022
23	Adi Jaya Istanto	Bosar Maligas Village, Bosar Maligas Sub District, Simalungun District, Sumatera Utara Province, Indonesia	3° 5' 28.777" N	99° 23' 28.738" E	0.69	0.69	12.42	No	24 Agustus 2022
24	Adi Mus 1	Teluk Lapan Village, Ujung Padang Sub District, Simalungun District, Sumatera Utara Province, Indonesia	3° 1' 27.644" N	99° 32' 32.679" E	0.10	0.10	1.80	No	24 Agustus 2022
	Adi Mus 2	Teluk Lapan Village, Ujung Padang Sub District, Simalungun District, Sumatera Utara Province, Indonesia	3° 1' 23.078" N	99° 32' 33.364" E	0.15	0.15	2.70	No	24 Agustus 2022
25	Adi Purnama 1	Sordang Baru Village, Ujung Padang Sub District, Simalungun District, Sumatera Utara Province, Indonesia	2° 58' 10.912" N	99° 25' 34.307" E	0.45	0.45	8.10	No	24 Agustus 2022
	Adi Purnama 2	Tanjung Rapaan Village, Ujung Padang Sub District, Simalungun District, Sumatera Utara Province, Indonesia	3° 1' 45.130" N	99° 31' 35.176" E	0.08	0.08	1.38	No	24 Agustus 2022
	Adi Purnama 3	Tanjung Rapaan Village, Ujung Padang Sub District, Simalungun District, Sumatera Utara Province, Indonesia	3° 2' 1.472" N	99° 31' 30.539" E	0.04	0.04	0.66	No	24 Agustus 2022
	Adi Purnama 4	Tanjung Rapaan Village, Ujung Padang Sub District, Simalungun District, Sumatera Utara Province, Indonesia	3° 2' 0.732" N	99° 31' 29.299" E	0.11	0.11	1.98	No	24 Agustus 2022
26	Adi Retno	Lingkungan OI Tengah Village, Bosar Maligas Sub District, Simalungun District, Sumatera Utara Province, Indonesia	3° 5' 29.974" N	99° 23' 29.744" E	0.04	0.04	1.00	No	15 Juni 2020
27	Adi Syahputra	Sordang Baru Village, Ujung Padang Sub District, Simalungun District, Sumatera Utara Province, Indonesia	2° 57' 37.589" N	99° 27' 52.855" E	0.05	0.05	0.92	No	24 Agustus 2022
28	Adi Wiluyo	Bosar Maligas Village, Bosar Maligas Sub District, Simalungun District, Sumatera Utara Province, Indonesia	3° 5' 18.531" N	99° 22' 53.636" E	0.46	0.46	8.28	No	24 Agustus 2022
29	Adian Damari	Riah Naposo Village, Ujung Padang Sub District, Simalungun District, Sumatera Utara Province, Indonesia	3° 1' 10.321" N	99° 27' 26.247" E	0.38	0.38	6.84	No	24 Agustus 2022
30	Adinda Asmara Sinaga	Sei Torop Village, Bosar Maligas Sub District, Simalungun District, Sumatera Utara Province, Indonesia	2° 57' 17.932" N	99° 25' 10.038" E	1.01	1.01	18.18	No	24 Agustus 2022
31	Afandi 1	Riah Naposo Village, Ujung Padang Sub District, Simalungun District, Sumatera Utara Province, Indonesia	3° 1' 7.828" N	99° 27' 27.242" E	0.79	0.79	14.22	No	24 Agustus 2022
	Afandi 2	Riah Naposo Village, Ujung Padang Sub District, Simalungun District, Sumatera Utara Province, Indonesia	3° 1' 41.512" N	99° 27' 21.062" E	0.91	0.91	16.38	No	24 Agustus 2022
	Afandi 3	Riah Naposo Village, Ujung Padang Sub District, Simalungun District, Sumatera Utara Province, Indonesia	3° 1' 44.745" N	99° 27' 32.497" E	0.44	0.44	7.92	No	24 Agustus 2022
	Afandi 4	Riah Naposo Village, Ujung Padang Sub District, Simalungun District, Sumatera Utara Province, Indonesia	3° 1' 28.376" N	99° 27' 33.965" E	0.25	0.25	4.50	No	24 Agustus 2022
32	Afiah	Adli Makmur Village, Bosar Maligas Sub District, Simalungun District, Sumatera Utara Province, Indonesia	3° 9' 9.426" N	99° 25' 40.566" E	1.14	1.14	20.52	No	24 Agustus 2022
33	Agus Irianto 1	Sidatani Village, Bandar Sub District, Simalungun District, Sumatera Utara Province, Indonesia	3° 12' 32.076" N	99° 19' 31.380" E	0.18	0.18	3.24	No	24 Agustus 2022
	Agus Irianto 2	Sidatani Village, Bandar Sub District, Simalungun District, Sumatera Utara Province, Indonesia	3° 12' 24.203" N	99° 19' 37.180" E	0.18	0.18	3.24	No	24 Agustus 2022
34	Agus Irianto 3	Sugarang Bayu Village, Bandar Sub District, Simalungun District, Sumatera Utara Province, Indonesia	3° 12' 31.702" N	99° 19' 20.369" E	0.39	0.39	7.02	No	24 Agustus 2022
34	Agus Manurung	Dusun Pengkolan Village, Bosar Maligas Sub District, Simalungun District, Sumatera Utara Province, Indonesia	3° 1' 46.273" N	99° 23' 20.221" E	0.86	0.86	15.48	No	24 Agustus 2022
35	Agus Salim Marpaung 1	Sordang Baru Village, Ujung Padang Sub District, Simalungun District, Sumatera Utara Province, Indonesia	2° 58' 11.771" N	99° 26' 9.770" E	1.92	1.92	34.56	No	24 Agustus 2022
	Agus Salim Marpaung 2	Sordang Baru Village, Ujung Padang Sub District, Simalungun District, Sumatera Utara Province, Indonesia	2° 58' 5.166" N	99° 25' 45.209" E	7.19	7.19	129.42	No	24 Agustus 2022
	Agus Salim Marpaung 3	Sordang Baru Village, Ujung Padang Sub District, Simalungun District, Sumatera Utara Province, Indonesia	2° 57' 51.049" N	99° 26' 32.021" E	0.68	0.68	12.24	No	24 Agustus 2022
36	Agus Surwan	Sordang Baru Village, Ujung Padang Sub District, Simalungun District, Sumatera Utara Province, Indonesia	2° 58' 14.594" N	99° 25' 46.146" E	0.93	0.93	16.74	No	24 Agustus 2022
37	Agus Wardana Samosir	Nanggar Bayu Village, Bosar Maligas Sub District, Simalungun District, Sumatera Utara Province, Indonesia	3° 8' 23.854" N	99° 24' 47.447" E	0.65	0.65	11.70	No	24 Agustus 2022
38	Agustar	Dusun Pengkolan Village, Bosar Maligas Sub District, Simalungun District, Sumatera Utara Province, Indonesia	3° 3' 34.211" N	99° 25' 48.529" E	1.02	1.02	18.36	No	24 Agustus 2022
39	Agustina	Talun Saragih Village, Bosar Maligas Sub District, Simalungun District, Sumatera Utara Province, Indonesia	3° 6' 46.746" N	99° 25' 0.410" E	0.45	0.45	8.10	No	24 Agustus 2022
40	Ahmad	Riah Naposo Village, Ujung Padang Sub District, Simalungun District, Sumatera Utara Province, Indonesia	3° 0' 35.180" N	99° 26' 57.133" E	0.68	0.68	12.24	No	24 Agustus 2022
41	Ahmad Durain Pane	Pematang Kerawan Rejo Village, Bandar Sub District, Simalungun District, Sumatera Utara Province, Indonesia	3° 6' 37.182" N	99° 18' 6.287" E	0.12	0.12	2.34	No	24 Agustus 2022
42	Ahmad Fauzi Pangestu	Riah Naposo Village, Ujung Padang Sub District, Simalungun District, Sumatera Utara Province, Indonesia	3° 1' 19.115" N	99° 27' 51.947" E	0.44	0.44	7.92	No	24 Agustus 2022
43	Ahmad Nasib	Nanggar Bayu Village, Bosar Maligas Sub District, Simalungun District, Sumatera Utara Province, Indonesia	3° 8' 40.589" N	99° 24' 50.428" E	0.34	0.34	6.12	No	24 Agustus 2022
44	Ahmad Nefi Sarumpaet	Pengkolan Village, Bosar Maligas Sub District, Simalungun District, Sumatera Utara Province, Indonesia	2° 56' 33.812" N	99° 24' 7.358" E	4.80	4.80	80.00	No	15 Juni 2020
45	Ahmad Satri	Lingkungan OI Tengah Village, Bosar Maligas Sub District, Simalungun District, Sumatera Utara Province, Indonesia	3° 5' 39.550" N	99° 23' 39.975" E	0.42	0.42	7.00	No	15 Juni 2020
46	Ahmad Suprayogi 1	Adli Makmur Village, Bosar Maligas Sub District, Simalungun District, Sumatera Utara Province, Indonesia	3° 3' 52.709" N	99° 26' 12.825" E	1.00	1.00	15.00	No	15 Juni 2020
	Ahmad Suprayogi 2	Adli Makmur Village, Bosar Maligas Sub District, Simalungun District, Sumatera Utara Province, Indonesia	3° 3' 46.562" N	99° 26' 21.765" E	0.24	0.24	5.00	No	15 Juni 2020
	Ahmad Suprayogi 3	Adli Makmur Village, Bosar Maligas Sub District, Simalungun District, Sumatera Utara Province, Indonesia	3° 3' 39.550" N	99° 26' 24.687" E	0.32	0.32	7.00	No	15 Juni 2020
	Ahmad Suprayogi 4	Adli Makmur Village, Bosar Maligas Sub District, Simalungun District, Sumatera Utara Province, Indonesia	3° 3' 24.476" N	99° 26' 11.070" E	0.40	0.40	7.00	No	15 Juni 2020

47	Ahmat	Talun Saragih Village, Bosar Maligas Sub District, Simalungun District, Sumatera Utara Province, Indonesia	3° 6' 52.494" N	99° 25' 47.736" E	0.57	0.57	10.26	No	24 Agustus 2022
48	Aidli 1	Adli Makmur Village, Bosar Maligas Sub District, Simalungun District, Sumatera Utara Province, Indonesia	3° 4' 13.906" N	99° 27' 1.530" E	0.12	0.12	2.00	No	15 Juni 2020
	Aidli 2	Adli Makmur Village, Bosar Maligas Sub District, Simalungun District, Sumatera Utara Province, Indonesia	3° 5' 52.879" N	99° 26' 23.896" E	0.17	0.17	2.00	No	15 Juni 2020
49	Aika Anis	Nanggar Bayu Village, Bosar Maligas Sub District, Simalungun District, Sumatera Utara Province, Indonesia	3° 8' 31.308" N	99° 24' 57.034" E	0.27	0.27	4.86	No	24 Agustus 2022
50	Ajiah Purba 1	Talun Saragih Village, Bosar Maligas Sub District, Simalungun District, Sumatera Utara Province, Indonesia	3° 6' 36.975" N	99° 25' 57.645" E	0.60	0.60	10.80	No	24 Agustus 2022
	Ajiah Purba 2	Talun Saragih Village, Bosar Maligas Sub District, Simalungun District, Sumatera Utara Province, Indonesia	3° 6' 42.229" N	99° 26' 4.263" E	1.09	1.09	19.62	No	24 Agustus 2022
51	Al Anisah Maya	Sordang Baru Village, Ujung Padang Sub District, Simalungun District, Sumatera Utara Province, Indonesia	2° 56' 28.098" N	99° 25' 13.930" E	0.74	0.74	13.32	No	24 Agustus 2022
52	Alan Indra Wijaya 1	Siringan Ringan Village, Ujung Padang Sub District, Simalungun District, Sumatera Utara Province, Indonesia	3° 5' 46.387" N	99° 26' 51.511" E	0.08	0.08	1.52	No	24 Agustus 2022
	Alan Indra Wijaya 2	Siringan Ringan Village, Ujung Padang Sub District, Simalungun District, Sumatera Utara Province, Indonesia	3° 5' 26.773" N	99° 26' 37.903" E	0.36	0.36	6.48	No	24 Agustus 2022
53	Alamyanda	Timauan Village, Ujung Padang Sub District, Simalungun District, Sumatera Utara Province, Indonesia	3° 0' 4.893" N	99° 30' 48.637" E	0.25	0.25	4.50	No	24 Agustus 2022
54	Albenar Sianjar	Sordang Bolon Village, Ujung Padang Sub District, Simalungun District, Sumatera Utara Province, Indonesia	2° 56' 31.416" N	99° 26' 20.285" E	0.79	0.79	14.22	No	24 Agustus 2022
	Alber Sibarani 1	Marihat Bandar Village, Pematang Bandar Sub District Simalungun District, Sumatera Utara Province, Indonesia	3° 7' 41.221" N	99° 17' 48.609" E	0.15	0.15	2.70	No	24 Agustus 2022
	Alber Sibarani 2	Marihat Bandar Village, Pematang Bandar Sub District Simalungun District, Sumatera Utara Province, Indonesia	3° 7' 42.815" N	99° 17' 51.039" E	0.12	0.12	2.16	No	24 Agustus 2022
	Alber Sibarani 3	Marihat Bandar Village, Pematang Bandar Sub District Simalungun District, Sumatera Utara Province, Indonesia	3° 7' 32.849" N	99° 17' 48.914" E	0.24	0.24	4.32	No	24 Agustus 2022
	Alber Sibarani 4	Marihat Bandar Village, Pematang Bandar Sub District Simalungun District, Sumatera Utara Province, Indonesia	3° 7' 25.156" N	99° 17' 40.973" E	0.14	0.14	2.52	No	24 Agustus 2022
	Alber Sibarani 5	Marihat Bandar Village, Pematang Bandar Sub District Simalungun District, Sumatera Utara Province, Indonesia	3° 7' 34.968" N	99° 17' 47.840" E	0.17	0.17	3.06	No	24 Agustus 2022
	Alber Sibarani 6	Marihat Bandar Village, Pematang Bandar Sub District Simalungun District, Sumatera Utara Province, Indonesia	3° 7' 36.158" N	99° 17' 45.204" E	0.82	0.82	14.76	No	24 Agustus 2022
	Alber Sibarani 7	Marihat Bandar Village, Pematang Bandar Sub District Simalungun District, Sumatera Utara Province, Indonesia	3° 7' 41.331" N	99° 17' 49.827" E	0.39	0.39	7.02	No	24 Agustus 2022
56	Albi Supra Sinurat	Riah Naposa Village, Ujung Padang Sub District, Simalungun District, Sumatera Utara Province, Indonesia	3° 1' 28.363" N	99° 27' 54.270" E	0.30	0.30	5.40	No	24 Agustus 2022
57	Alkimas Prasetyo Sandi 1	Aek Gerger Siodadadi Village, Ujung Padang Sub District, Simalungun District, Sumatera Utara Province, Indonesia	3° 0' 5.945" N	99° 27' 47.884" E	0.17	0.17	3.06	No	24 Agustus 2022
	Alkimas Prasetyo Sandi 2	Aek Gerger Siodadadi Village, Ujung Padang Sub District, Simalungun District, Sumatera Utara Province, Indonesia	3° 0' 5.868" N	99° 27' 14.008" E	0.08	0.08	1.42	No	24 Agustus 2022
58	Aleng	Banjar Hulu Village Ujung Padang Sub District, Simalungun District, Sumatera Utara Province, Indonesia	3° 0' 6.977" N	99° 30' 22.637" E	0.60	0.60	10.80	No	24 Agustus 2022
59	Alfan Syahputra	Dusun Hulu Village, Ujung Padang Sub District, Simalungun District, Sumatera Utara Province, Indonesia	3° 7' 42.650" N	99° 28' 52.668" E	0.33	0.33	5.94	No	24 Agustus 2022
60	Ali	Dusun Pengkolan Village, Bosar Maligas Sub District, Simalungun District, Sumatera Utara Province, Indonesia	3° 3' 50.575" N	99° 25' 21.854" E	0.19	0.19	3.42	No	24 Agustus 2022
	Ali Broto 1	Sugrang Bayu Village, Bandar Sub District, Simalungun District, Sumatera Utara Province, Sumatera Utara	3° 12' 43.568" N	99° 19' 31.834" E	0.34	0.34	6.12	No	24 Agustus 2022
	Ali Broto 2	Sugrang Bayu Village, Bandar Sub District, Simalungun District, Sumatera Utara Province, Sumatera Utara	3° 12' 42.437" N	99° 19' 30.414" E	0.44	0.44	7.92	No	24 Agustus 2022
	Ali Broto 3	Sugrang Bayu Village, Bandar Sub District, Simalungun District, Sumatera Utara Province, Sumatera Utara	3° 12' 41.268" N	99° 19' 25.027" E	0.63	0.63	11.34	No	24 Agustus 2022
	Ali Sarpati Sinaga 1	Lingkungan Teratak Village, Bosar Maligas Sub District, Simalungun District, Sumatera Utara Province, Indonesia	3° 5' 13.216" N	99° 23' 3.745" E	1.01	1.01	15.00	No	15 Juni 2020
	Ali Sarpati Sinaga 2	Lingkungan Teratak Village, Bosar Maligas Sub District, Simalungun District, Sumatera Utara Province, Indonesia	3° 5' 13.716" N	99° 22' 59.795" E	0.99	0.99	17.00	No	15 Juni 2020
	Ali Sarpati Sinaga 3	Lingkungan Teratak Village, Bosar Maligas Sub District, Simalungun District, Sumatera Utara Province, Indonesia	3° 5' 49.027" N	99° 24' 19.878" E	1.32	1.32	23.00	No	15 Juni 2020
	Ali Sarpati Sinaga 4	Lingkungan Teratak Village, Bosar Maligas Sub District, Simalungun District, Sumatera Utara Province, Indonesia	3° 5' 44.800" N	99° 24' 21.907" E	1.05	1.05	14.00	No	15 Juni 2020
	Ali Sarpati Sinaga 5	Lingkungan Teratak Village, Bosar Maligas Sub District, Simalungun District, Sumatera Utara Province, Indonesia	3° 5' 43.774" N	99° 24' 12.057" E	0.56	0.56	12.00	No	15 Juni 2020
61	Ali Sinaga	Bangun Sordang Village, Ujung Padang Sub District, Simalungun District, Sumatera Utara Province, Indonesia	2° 55' 57.259" N	99° 25' 34.782" E	1.40	1.40	25.20	No	24 Agustus 2022
62	Ali Usman	Lingkungan 01 Tengah Village, Bosar Maligas Sub District, Simalungun District, Sumatera Utara Province, Indonesia	3° 5' 25.228" N	99° 23' 36.480" E	0.82	0.82	11.00	No	15 Juni 2020
63	Ali Usman Purba	Nanggar Bayu Village, Bosar Maligas Sub District, Simalungun District, Sumatera Utara Province, Indonesia	3° 8' 12.153" N	99° 24' 32.266" E	0.87	0.87	15.66	No	24 Agustus 2022
64	Albak	Dusun Hulu Village, Ujung Padang Sub District, Simalungun District, Sumatera Utara Province, Indonesia	3° 6' 56.607" N	99° 29' 49.964" E	0.21	0.21	3.78	No	24 Agustus 2022
65	Alida Tobing	Bosar Maligas Village, Bosar Maligas Sub District, Simalungun District, Sumatera Utara Province, Indonesia	3° 5' 10.003" N	99° 22' 48.502" E	0.45	0.45	8.10	No	24 Agustus 2022
66	Alim	Pagar Bossi Village, Ujung Padang Sub District, Simalungun District, Sumatera Utara Province, Indonesia	2° 59' 26.555" N	99° 28' 34.695" E	0.80	0.80	14.40	No	24 Agustus 2022
67	Alima Manurang	Telsdan Village, Bosar Maligas Sub District, Simalungun District, Sumatera Utara Province, Indonesia	2° 59' 23.265" N	99° 22' 24.763" E	1.52	1.52	27.36	No	24 Agustus 2022
68	Alisuman Saragih	Bosar Maligas Village, Bosar Maligas Sub District, Simalungun District, Sumatera Utara Province, Indonesia	3° 5' 57.262" N	99° 24' 31.899" E	1.07	1.07	19.26	No	24 Agustus 2022
69	Aljiper Margasasa Tambunan 1	Pematang Kersaan Rejo Village, Bandar Sub District, Simalungun District, Sumatera Utara Province, Indonesia	3° 6' 36.945" N	99° 18' 32.870" E	0.72	0.72	12.96	No	24 Agustus 2022
	Aljiper Margasasa Tambunan 2	Pematang Kersaan Rejo Village, Bandar Sub District, Simalungun District, Sumatera Utara Province, Indonesia	3° 6' 38.110" N	99° 18' 30.358" E	0.49	0.49	8.82	No	24 Agustus 2022
70	Aljem Sirat	Telsdan Village, Bosar Maligas Sub District, Simalungun District, Sumatera Utara Province, Indonesia	3° 0' 0.214" N	99° 22' 44.577" E	0.62	0.62	11.16	No	24 Agustus 2022
71	Aman	Sayur Matnggi Village, Ujung Padang Sub District, Simalungun District, Sumatera Utara Province, Indonesia	3° 0' 37.010" N	99° 30' 5.137" E	0.77	0.77	13.86	No	24 Agustus 2022
	Amanda 1	Pagar Bossi Village, Ujung Padang Sub District, Simalungun District, Sumatera Utara Province, Indonesia	2° 57' 58.552" N	99° 27' 35.440" E	0.24	0.24	4.32	No	24 Agustus 2022
	Amanda 2	Pagar Bossi Village, Ujung Padang Sub District, Simalungun District, Sumatera Utara Province, Indonesia	2° 57' 57.565" N	99° 27' 26.739" E	0.66	0.66	11.88	No	24 Agustus 2022
72	Amat Naibaho 1	Aek Gerger Siodadadi Village, Ujung Padang Sub District, Simalungun District, Sumatera Utara Province, Indonesia	3° 0' 51.646" N	99° 27' 39.173" E	0.38	0.38	6.84	No	24 Agustus 2022
	Amat Naibaho 2	Aek Gerger Siodadadi Village, Ujung Padang Sub District, Simalungun District, Sumatera Utara Province, Indonesia	3° 0' 23.665" N	99° 27' 48.663" E	0.06	0.06	1.07	No	24 Agustus 2022
73	Amang	Nanggar Bayu Village, Bosar Maligas Sub District, Simalungun District, Sumatera Utara Province, Indonesia	3° 8' 38.332" N	99° 24' 44.445" E	0.83	0.83	14.94	No	24 Agustus 2022
74	Amer Armandus Sibabat A	Lingkungan 01 Tengah Village, Bosar Maligas Sub District, Simalungun District, Sumatera Utara Province, Indonesia	3° 4' 24.390" N	99° 25' 19.504" E	0.52	0.52	10.00	No	15 Juni 2020
75	Amer Armandus Sibabat B	Bosar Maligas Village, Bosar Maligas Sub District, Simalungun District, Sumatera Utara Province, Indonesia	3° 5' 28.308" N	99° 24' 6.384" E	0.50	0.50	9.00	No	24 Agustus 2022
76	Amin	Nanggar Bayu Village, Bosar Maligas Sub District, Simalungun District, Sumatera Utara Province, Indonesia	3° 8' 37.850" N	99° 24' 36.631" E	0.84	0.84	15.12	No	24 Agustus 2022
77	Amin Sahruddin	Nanggar Bayu Village, Bosar Maligas Sub District, Simalungun District, Sumatera Utara Province, Indonesia	3° 9' 2.340" N	99° 24' 57.598" E	0.58	0.58	10.44	No	24 Agustus 2022
78	Aminah	Bosar Maligas Village, Bosar Maligas Sub District, Simalungun District, Sumatera Utara Province, Indonesia	3° 5' 19.214" N	99° 24' 20.029" E	1.18	1.18	21.24	No	24 Agustus 2022
79	Amir Saragih	Nanggar Bayu Village, Bosar Maligas Sub District, Simalungun District, Sumatera Utara Province, Indonesia	3° 8' 13.383" N	99° 24' 40.294" E	0.29	0.29	5.22	No	24 Agustus 2022
	Amiruddin Sinaga 1	Adli Makmur Village, Bosar Maligas Sub District, Simalungun District, Sumatera Utara Province, Indonesia	3° 4' 10.233" N	99° 26' 11.939" E	0.79	0.79	14.00	No	15 Juni 2020
	Amiruddin Sinaga 2	Adli Makmur Village, Bosar Maligas Sub District, Simalungun District, Sumatera Utara Province, Indonesia	3° 4' 1.912" N	99° 26' 9.864" E	0.30	0.30	4.00	No	15 Juni 2020
	Amiruddin Sinaga 3	Adli Makmur Village, Bosar Maligas Sub District, Simalungun District, Sumatera Utara Province, Indonesia	3° 3' 42.083" N	99° 26' 17.301" E	0.12	0.12	2.00	No	15 Juni 2020
	Amirudin 1	Pengkolan Village, Bosar Maligas Sub District, Simalungun District, Sumatera Utara Province, Indonesia	2° 57' 55.888" N	99° 24' 14.354" E	1.50	1.50	32.00	No	15 Juni 2020
	Amirudin 2	Pengkolan Village, Bosar Maligas Sub District, Simalungun District, Sumatera Utara Province, Indonesia	2° 58' 7.082" N	99° 24' 27.754" E	2.00	2.00	41.00	No	15 Juni 2020
80	Amran Sinaga	Pengkolan Village, Bosar Maligas Sub District, Simalungun District, Sumatera Utara Province, Indonesia	2° 57' 7.692" N	99° 24' 27.017" E	4.50	4.50	80.00	No	15 Juni 2020
	Amrin Ma'rif Lubis 1	Aek Gerger Siodadadi Village, Ujung Padang Sub District, Simalungun District, Sumatera Utara Province, Indonesia	3° 0' 13.400" N	99° 27' 55.802" E	0.12	0.12	2.16	No	24 Agustus 2022
	Amrin Ma'rif Lubis 2	Aek Gerger Siodadadi Village, Ujung Padang Sub District, Simalungun District, Sumatera Utara Province, Indonesia	3° 1' 2.202" N	99° 27' 40.798" E	0.98	0.98	17.64	No	24 Agustus 2022
	Amrin Ma'rif Lubis 3	Aek Gerger Siodadadi Village, Ujung Padang Sub District, Simalungun District, Sumatera Utara Province, Indonesia	3° 0' 37.174" N	99° 27' 19.672" E	0.98	0.98	17.64	No	24 Agustus 2022
	Amrin Ma'rif Lubis 4	Aek Gerger Siodadadi Village, Ujung Padang Sub District, Simalungun District, Sumatera Utara Province, Indonesia	3° 1' 19.197" N	99° 27' 54.971" E	1.13	1.13	20.34	No	24 Agustus 2022
	Amrin Ma'rif Lubis 5	Aek Gerger Siodadadi Village, Ujung Padang Sub District, Simalungun District, Sumatera Utara Province, Indonesia	3° 0' 16.078" N	99° 26' 30.912" E	0.85	0.85	15.30	No	24 Agustus 2022
	Amrin Ma'rif Lubis 6	Aek Gerger Siodadadi Village, Ujung Padang Sub District, Simalungun District, Sumatera Utara Province, Indonesia	3° 0' 15.197" N	99° 28' 4.188" E	0.12	0.12	2.16	No	24 Agustus 2022
	Amrin Sinaga 1	Tanjung Rapaun Village, Ujung Padang Sub District, Simalungun District, Sumatera Utara Province, Indonesia	3° 2' 47.812" N	99° 31' 7.291" E	0.75	0.75	13.50	No	24 Agustus 2022
	Amrin Sinaga 2	Tanjung Rapaun Village, Ujung Padang Sub District, Simalungun District, Sumatera Utara Province, Indonesia	3° 2' 58.802" N	99° 30' 58.189" E	0.40	0.40	7.20	No	24 Agustus 2022
	Amrin Sinaga 3	Tanjung Rapaun Village, Ujung Padang Sub District, Simalungun District, Sumatera Utara Province, Indonesia	3° 2' 47.155" N	99° 30' 47.923" E	0.81	0.81	14.58	No	24 Agustus 2022
	Amrin Sinaga 4	Tanjung Rapaun Village, Ujung Padang Sub District, Simalungun District, Sumatera Utara Province, Indonesia	3° 2' 54.794" N	99° 30' 52.645" E	0.54	0.54	9.72	No	24 Agustus 2022
	Amrin Sinaga 5	Tanjung Rapaun Village, Ujung Padang Sub District, Simalungun District, Sumatera Utara Province, Indonesia	3° 2' 41.913" N	99° 30' 57.778" E	0.32	0.32	5.76	No	24 Agustus 2022
81	Anah	Talun Saragih Village, Bosar Maligas Sub District, Simalungun District, Sumatera Utara Province, Indonesia	3° 6' 31.585" N	99° 25' 42.528" E	0.22	0.22	3.96	No	24 Agustus 2022
82	Anan	Sordang Baru Village, Ujung Padang Sub District, Simalungun District, Sumatera Utara Province, Indonesia	2° 58' 11.902" N	99° 25' 53.272" E	0.51	0.51	9.18	No	24 Agustus 2022
83	Ananda Sinaga	Tanjung Rapaun Village, Ujung Padang Sub District, Simalungun District, Sumatera Utara Province, Indonesia	3° 2' 54.986" N	99° 30' 55.889" E	0.26	0.26	4.68	No	24 Agustus 2022
84	Anas Rabani	Sordang Bolon Village, Ujung Padang Sub District, Simalungun District, Sumatera Utara Province, Indonesia	2° 57' 15.127" N	99° 26' 14.957" E	0.46	0.46	8.28	No	24 Agustus 2022
85	Anawati	Sordang Baru Village, Ujung Padang Sub District, Simalungun District, Sumatera Utara Province, Indonesia	2° 58' 7.321" N	99° 27' 0.051" E	1.84	1.84	33.12	No	24 Agustus 2022
86	Andi Aryanto	Ujung Padang Village, Ujung Padang Sub District, Simalungun District, Sumatera Utara Province, Indonesia	3° 5' 57.922" N	99° 32' 22.103" E	0.21	0.21	3.78	No	24 Agustus 2022
87	Andi Syahputra	Sordang Bolon Village, Ujung Padang Sub District, Simalungun District, Sumatera Utara Province, Indonesia	2° 57' 14.288" N	99° 26' 48.095" E	0.35	0.35	6.30	No	24 Agustus 2022
88	Andika	Pagar Bossi Village, Ujung Padang Sub District, Simalungun District, Sumatera Utara Province, Indonesia	2° 59' 39.520" N	99° 28' 39.379" E	0.76	0.76	13.68	No	24 Agustus 2022
	Andre Anggara Silalahi 1	Sei Torog Village, Bosar Maligas Sub District, Simalungun District, Sumatera Utara Province, Indonesia	2° 58' 59.568" N	99° 23' 35.954" E	1.05	1.05	18.90	No	24 Agustus 2022
	Andre Anggara Silalahi 2	Sei Torog Village, Bosar Maligas Sub District, Simalungun District, Sumatera Utara Province, Indonesia	2° 59' 3.384" N	99° 23' 14.976" E	1.05	1.05	18.90	No	24 Agustus 2022
	Andre Anggara Silalahi 3	Bosar Maligas Village, Bosar Maligas Sub District, Simalungun District, Sumatera Utara Province, Indonesia	2° 58' 51.060" N	99° 22' 42.641" E	1.39	1.39	25.02	No	24 Agustus 2022

	Andre Anggara Salalahi 4	Sei Torop Village, Bosar Maligas Sub District, Simalungun District, Sumatera Utara Province, Indonesia	2° 58' 51.528" N	99° 22' 39.106" E	1.17	1.17	21.06	No	24 Agustus 2022
	Andre Anggara Salalahi 5	Sei Torop Village, Bosar Maligas Sub District, Simalungun District, Sumatera Utara Province, Indonesia	2° 58' 48.422" N	99° 22' 41.662" E	0.73	0.73	13.14	No	24 Agustus 2022
	Andre Anggara Salalahi 6	Sei Torop Village, Bosar Maligas Sub District, Simalungun District, Sumatera Utara Province, Indonesia	2° 58' 53.333" N	99° 22' 43.805" E	0.69	0.69	12.42	No	24 Agustus 2022
97	Andre Aulia Hasibuan	Sidatani Village, Bandar Sub District, Simalungun District, Sumatera Utara Province, Indonesia	3° 11' 49.313" N	99° 21' 35.972" E	0.17	0.17	3.06	No	24 Agustus 2022
98	Andreas Sihalahi	Sordang Bolon Village, Ujung Padang Sub District, Simalungun District, Sumatera Utara Province, Indonesia	2° 56' 55.608" N	99° 25' 58.438" E	0.25	0.25	4.50	No	24 Agustus 2022
99	Andri	Nanggar Bayu Village, Bosar Maligas Sub District, Simalungun District, Sumatera Utara Province, Indonesia	3° 8' 46.686" N	99° 24' 36.798" E	1.32	1.32	23.76	No	24 Agustus 2022
100	Andri Irawan	Sidatani Village, Bandar Sub District, Simalungun District, Sumatera Utara Province, Indonesia	3° 12' 15.349" N	99° 21' 57.792" E	0.16	0.16	2.88	No	24 Agustus 2022
101	Andriani	Teluk Lapan Village, Ujung Padang Sub District, Simalungun District, Sumatera Utara Province, Indonesia	3° 2' 36.371" N	99° 32' 39.278" E	0.15	0.15	2.70	No	24 Agustus 2022
102	Andropo Sinaga	Sordang Bolon Village, Ujung Padang Sub District, Simalungun District, Sumatera Utara Province, Indonesia	2° 56' 29.151" N	99° 26' 9.333" E	2.08	2.08	37.44	No	24 Agustus 2022
103	Andy Prawana	Bosar Maligas Village, Bosar Maligas Sub District, Simalungun District, Sumatera Utara Province, Indonesia	3° 8' 36.129" N	99° 24' 50.000" E	0.08	0.08	1.42	No	24 Agustus 2022
104	Anggi	Pematang Kerasan Rejo Village, Bandar Sub District, Simalungun District, Sumatera Utara Province, Indonesia	3° 5' 20.357" N	99° 18' 23.000" E	0.17	0.17	3.06	No	24 Agustus 2022
105	Anggilt Parulian Damank	Tekad Village, Bosar Maligas Sub District, Simalungun District, Sumatera Utara Province, Indonesia	2° 59' 54.605" N	99° 22' 28.296" E	0.50	0.50	9.00	No	24 Agustus 2022
	Anggilt Romadani Sitorus 1	Sei Torop Village, Bosar Maligas Sub District, Simalungun District, Sumatera Utara Province, Indonesia	2° 58' 29.605" N	99° 23' 35.989" E	0.86	0.86	15.40	No	24 Agustus 2022
	Anggilt Romadani Sitorus 2	Sei Torop Village, Bosar Maligas Sub District, Simalungun District, Sumatera Utara Province, Indonesia	2° 58' 56.927" N	99° 23' 27.974" E	1.08	1.08	19.44	No	24 Agustus 2022
	Anggilt Romadani Sitorus 3	Sei Torop Village, Bosar Maligas Sub District, Simalungun District, Sumatera Utara Province, Indonesia	2° 58' 53.788" N	99° 23' 17.180" E	0.72	0.72	12.96	No	24 Agustus 2022
106	Anggilt Romadani Sitorus 4	Sei Torop Village, Bosar Maligas Sub District, Simalungun District, Sumatera Utara Province, Indonesia	2° 58' 54.264" N	99° 23' 13.312" E	2.17	2.17	39.06	No	24 Agustus 2022
	Anggilt Romadani Sitorus 5	Sei Torop Village, Bosar Maligas Sub District, Simalungun District, Sumatera Utara Province, Indonesia	2° 58' 59.882" N	99° 23' 29.323" E	1.41	1.41	25.38	No	24 Agustus 2022
	Anggilt Romadani Sitorus 6	Sei Torop Village, Bosar Maligas Sub District, Simalungun District, Sumatera Utara Province, Indonesia	2° 58' 59.681" N	99° 23' 39.232" E	1.62	1.62	29.16	No	24 Agustus 2022
107	Anggun Sapriani	Bosar Maligas Village, Bosar Maligas Sub District, Simalungun District, Sumatera Utara Province, Indonesia	3° 5' 17.529" N	99° 22' 55.565" E	0.27	0.27	4.86	No	24 Agustus 2022
108	Animah	Tanjung Rapan Village, Ujung Padang Sub District, Simalungun District, Sumatera Utara Province, Indonesia	3° 1' 57.062" N	99° 31' 14.130" E	0.17	0.17	3.06	No	24 Agustus 2022
109	Anita	Teluk Lapan Village, Ujung Padang Sub District, Simalungun District, Sumatera Utara Province, Indonesia	3° 2' 47.400" N	99° 32' 25.633" E	0.17	0.17	3.06	No	24 Agustus 2022
	Anita Suhemi Simurat	Riah Naposo Village, Ujung Padang Sub District, Simalungun District, Sumatera Utara Province, Indonesia	3° 0' 42.925" N	99° 26' 39.301" E	1.26	1.26	22.68	No	24 Agustus 2022
111	Anju Manurung	Dusun Pengkolan Village, Bosar Maligas Sub District, Simalungun District, Sumatera Utara Province, Indonesia	3° 1' 50.634" N	99° 23' 10.744" E	0.33	0.33	5.94	No	24 Agustus 2022
112	Anzori	Talun Saragih Village, Bosar Maligas Sub District, Simalungun District, Sumatera Utara Province, Indonesia	3° 6' 22.890" N	99° 24' 48.507" E	0.75	0.75	13.50	No	24 Agustus 2022
113	Ansorian Sembiring	Bosar Maligas Village, Bosar Maligas Sub District, Simalungun District, Sumatera Utara Province, Indonesia	3° 5' 23.013" N	99° 23' 32.761" E	0.68	0.68	12.24	No	24 Agustus 2022
	Anto 1	Teluk Lapan Village, Ujung Padang Sub District, Simalungun District, Sumatera Utara Province, Indonesia	3° 2' 53.367" N	99° 32' 43.204" E	0.15	0.15	2.70	No	24 Agustus 2022
114	Anto 2	Teluk Lapan Village, Ujung Padang Sub District, Simalungun District, Sumatera Utara Province, Indonesia	3° 2' 57.550" N	99° 32' 32.136" E	0.32	0.32	5.76	No	24 Agustus 2022
	Anto 3	Teluk Lapan Village, Ujung Padang Sub District, Simalungun District, Sumatera Utara Province, Indonesia	3° 2' 56.198" N	99° 32' 39.779" E	0.10	0.10	1.80	No	24 Agustus 2022
115	Anuar 1	Adi Makmur Village, Bosar Maligas Sub District, Simalungun District, Sumatera Utara Province, Indonesia	3° 2' 51.137" N	99° 25' 46.058" E	0.78	0.78	14.04	No	24 Agustus 2022
	Anuar 2	Adi Makmur Village, Bosar Maligas Sub District, Simalungun District, Sumatera Utara Province, Indonesia	3° 2' 31.700" N	99° 25' 36.276" E	2.55	2.55	45.90	No	24 Agustus 2022
116	Anum Sitorus	Pengkolan Village, Bosar Maligas Sub District, Simalungun District, Sumatera Utara Province, Indonesia	2° 58' 14.512" N	99° 24' 27.366" E	7.60	7.60	127.00	No	15 Juni 2020
117	Aprizal	Riah Naposo Village, Ujung Padang Sub District, Simalungun District, Sumatera Utara Province, Indonesia	3° 0' 47.281" N	99° 27' 11.924" E	0.56	0.56	10.08	No	24 Agustus 2022
118	Arbina Situmorang	Dusun Pengkolan Village, Bosar Maligas Sub District, Simalungun District, Sumatera Utara Province, Indonesia	3° 1' 46.886" N	99° 23' 2.781" E	5.12	5.12	92.16	No	24 Agustus 2022
119	Ardi Irawan 1	Dusun Pengkolan Village, Bosar Maligas Sub District, Simalungun District, Sumatera Utara Province, Indonesia	3° 4' 28.388" N	99° 24' 42.138" E	0.38	0.38	6.84	No	24 Agustus 2022
	Ardi Irawan 2	Dusun Pengkolan Village, Bosar Maligas Sub District, Simalungun District, Sumatera Utara Province, Indonesia	3° 4' 18.143" N	99° 25' 13.127" E	0.21	0.21	3.78	No	24 Agustus 2022
120	Ardi Nopa	Sei Merbau Village, Ujung Padang Sub District, Simalungun District, Sumatera Utara Province, Indonesia	3° 2' 25.670" N	99° 29' 39.792" E	0.20	0.20	3.60	No	24 Agustus 2022
121	Ardi Sinaga	Sei Torop Village, Bosar Maligas Sub District, Simalungun District, Sumatera Utara Province, Indonesia	2° 57' 58.753" N	99° 24' 18.931" E	1.59	1.59	28.62	No	24 Agustus 2022
122	Ardianto	Dusun Hulu Village, Ujung Padang Sub District, Simalungun District, Sumatera Utara Province, Indonesia	3° 7' 35.274" N	99° 29' 0.015" E	0.21	0.21	3.78	No	24 Agustus 2022
123	Ardiman Sitorus	Riah Naposo Village, Ujung Padang Sub District, Simalungun District, Sumatera Utara Province, Indonesia	3° 1' 15.867" N	99° 27' 30.615" E	0.26	0.26	4.68	No	24 Agustus 2022
124	Ardimansyah	Bosar Maligas Village, Bosar Maligas Sub District, Simalungun District, Sumatera Utara Province, Indonesia	3° 5' 20.968" N	99° 23' 29.845" E	0.18	0.18	3.24	No	24 Agustus 2022
125	Ardin	Adi Makmur Village, Bosar Maligas Sub District, Simalungun District, Sumatera Utara Province, Indonesia	3° 3' 48.384" N	99° 26' 46.938" E	0.56	0.56	9.00	No	15 Juni 2020
126	Ardani Syukriansyah Damank	Bangun Sordang Village, Ujung Padang Sub District, Simalungun District, Sumatera Utara Province, Indonesia	2° 56' 38.036" N	99° 25' 38.780" E	0.77	0.77	13.86	No	24 Agustus 2022
127	Argianto 1	Teluk Lapan Village, Ujung Padang Sub District, Simalungun District, Sumatera Utara Province, Indonesia	3° 2' 44.486" N	99° 32' 25.855" E	0.26	0.26	4.68	No	24 Agustus 2022
	Argianto 2	Teluk Lapan Village, Ujung Padang Sub District, Simalungun District, Sumatera Utara Province, Indonesia	3° 2' 42.031" N	99° 32' 31.020" E	0.38	0.38	6.84	No	24 Agustus 2022
128	Ari Sahputra	Teluk Lapan Village, Ujung Padang Sub District, Simalungun District, Sumatera Utara Province, Indonesia	3° 2' 49.383" N	99° 32' 43.138" E	0.08	0.08	1.44	No	24 Agustus 2022
129	Ariandi 1	Pagar Bosi Village, Ujung Padang Sub District, Simalungun District, Sumatera Utara Province, Indonesia	2° 59' 49.032" N	99° 28' 56.788" E	0.50	0.50	9.00	No	24 Agustus 2022
	Ariandi 2	Pagar Bosi Village, Ujung Padang Sub District, Simalungun District, Sumatera Utara Province, Indonesia	2° 59' 48.818" N	99° 28' 49.611" E	0.33	0.33	5.94	No	24 Agustus 2022
130	Ariyani	Bosar Maligas Village, Bosar Maligas Sub District, Simalungun District, Sumatera Utara Province, Indonesia	3° 6' 55.198" N	99° 25' 51.527" E	0.21	0.21	3.78	No	24 Agustus 2022
131	Arman Sihotang	Pematang Kerasan Rejo Village, Bandar Sub District, Simalungun District, Sumatera Utara Province, Indonesia	3° 5' 45.448" N	99° 18' 29.545" E	0.67	0.67	12.06	No	24 Agustus 2022
132	Armanisya	Bosar Maligas Village, Bosar Maligas Sub District, Simalungun District, Sumatera Utara Province, Indonesia	3° 5' 35.080" N	99° 23' 34.791" E	0.08	0.08	1.49	No	24 Agustus 2022
133	Armanisya Sinaga	Sei Merbau Village, Ujung Padang Sub District, Simalungun District, Sumatera Utara Province, Indonesia	3° 2' 35.409" N	99° 29' 21.691" E	1.10	1.10	19.80	No	24 Agustus 2022
134	Arnilia	Pagar Bosi Village, Ujung Padang Sub District, Simalungun District, Sumatera Utara Province, Indonesia	2° 57' 58.738" N	99° 28' 36.350" E	0.34	0.34	6.12	No	24 Agustus 2022
135	Arya Lambana Sinaga	Sordang Baru Village, Ujung Padang Sub District, Simalungun District, Sumatera Utara Province, Indonesia	2° 57' 43.232" N	99° 27' 2.541" E	0.73	0.73	13.14	No	24 Agustus 2022
136	Asban Taruna Putra	Pagar Bosi Village, Ujung Padang Sub District, Simalungun District, Sumatera Utara Province, Indonesia	2° 58' 25.210" N	99° 27' 55.366" E	1.92	1.92	34.56	No	24 Agustus 2022
137	Asep Gunawan	Talun Saragih Village, Bosar Maligas Sub District, Simalungun District, Sumatera Utara Province, Indonesia	3° 6' 36.823" N	99° 25' 45.547" E	0.21	0.21	3.78	No	24 Agustus 2022
138	Asmah A	Talun Saragih Village, Bosar Maligas Sub District, Simalungun District, Sumatera Utara Province, Indonesia	3° 6' 31.268" N	99° 25' 18.846" E	0.23	0.23	4.14	No	24 Agustus 2022
139	Asmah B 1	Dusun Pengkolan Village, Bosar Maligas Sub District, Simalungun District, Sumatera Utara Province, Indonesia	3° 5' 54.116" N	99° 25' 12.907" E	0.44	0.44	7.92	No	24 Agustus 2022
	Asmah B 2	Dusun Pengkolan Village, Bosar Maligas Sub District, Simalungun District, Sumatera Utara Province, Indonesia	3° 5' 31.030" N	99° 25' 16.289" E	0.34	0.34	6.12	No	24 Agustus 2022
140	Asmarullah	Pagar Bosi Village, Ujung Padang Sub District, Simalungun District, Sumatera Utara Province, Indonesia	2° 59' 28.669" N	99° 28' 17.188" E	0.52	0.52	9.36	No	24 Agustus 2022
141	Asmaliono	Teratak Nagdang Village, Ujung Padang Sub District, Simalungun District, Sumatera Utara Province, Indonesia	3° 2' 37.821" N	99° 28' 25.839" E	0.27	0.27	4.86	No	24 Agustus 2022
142	Asman Simurat 1	Aek Gerger Siodadi Village, Ujung Padang Sub District, Simalungun District, Sumatera Utara Province, Indonesia	3° 0' 48.404" N	99° 27' 49.624" E	0.19	0.19	3.42	No	24 Agustus 2022
	Asman Simurat 2	Aek Gerger Siodadi Village, Ujung Padang Sub District, Simalungun District, Sumatera Utara Province, Indonesia	3° 0' 52.506" N	99° 27' 54.190" E	0.11	0.11	1.98	No	24 Agustus 2022
143	Asmar Samosir	Riah Naposo Village, Ujung Padang Sub District, Simalungun District, Sumatera Utara Province, Indonesia	2° 57' 50.271" N	99° 27' 11.586" E	0.32	0.32	5.76	No	24 Agustus 2022
144	Asmen Safi Sinaga 1	Sordang Baru Village, Ujung Padang Sub District, Simalungun District, Sumatera Utara Province, Indonesia	2° 57' 46.513" N	99° 27' 45.052" E	0.18	0.18	3.24	No	24 Agustus 2022
	Asmen Safi Sinaga 2	Sordang Baru Village, Ujung Padang Sub District, Simalungun District, Sumatera Utara Province, Indonesia	2° 57' 45.233" N	99° 27' 56.378" E	0.34	0.34	6.12	No	24 Agustus 2022
	Asmen Safi Sinaga 3	Sordang Baru Village, Ujung Padang Sub District, Simalungun District, Sumatera Utara Province, Indonesia	2° 57' 43.940" N	99° 27' 37.077" E	0.19	0.19	3.42	No	24 Agustus 2022
	Asmen Safi Sinaga 4	Sordang Baru Village, Ujung Padang Sub District, Simalungun District, Sumatera Utara Province, Indonesia	2° 57' 50.425" N	99° 27' 45.272" E	0.53	0.53	9.54	No	24 Agustus 2022
145	Asmidia Sari	Dusun Hulu Village, Ujung Padang Sub District, Simalungun District, Sumatera Utara Province, Indonesia	3° 7' 38.485" N	99° 29' 2.950" E	0.24	0.24	4.32	No	24 Agustus 2022
146	Asmilia Sirat	Dusun Pengkolan Village, Bosar Maligas Sub District, Simalungun District, Sumatera Utara Province, Indonesia	3° 1' 25.798" N	99° 23' 7.929" E	1.99	1.99	35.82	No	24 Agustus 2022
147	Asnah Simurat	Riah Naposo Village, Ujung Padang Sub District, Simalungun District, Sumatera Utara Province, Indonesia	3° 0' 56.481" N	99° 27' 21.434" E	0.16	0.16	2.88	No	24 Agustus 2022
148	Asni	Ujung Padang Village, Ujung Padang Sub District, Simalungun District, Sumatera Utara Province, Indonesia	3° 0' 0.653" N	99° 32' 22.442" E	0.11	0.11	1.98	No	24 Agustus 2022
149	Asnah	Talun Saragih Village, Bosar Maligas Sub District, Simalungun District, Sumatera Utara Province, Indonesia	3° 6' 33.990" N	99° 25' 48.859" E	3.12	3.12	56.16	No	24 Agustus 2022
150	Asnita Aprilawati	Tanjung Rapan Village, Ujung Padang Sub District, Simalungun District, Sumatera Utara Province, Indonesia	3° 1' 53.035" N	99° 31' 22.983" E	0.15	0.15	2.70	No	24 Agustus 2022
151	Asrel Sirat 1	Riah Naposo Village, Ujung Padang Sub District, Simalungun District, Sumatera Utara Province, Indonesia	3° 1' 13.185" N	99° 27' 38.484" E	0.23	0.23	4.14	No	24 Agustus 2022
	Asrel Sirat 2	Riah Naposo Village, Ujung Padang Sub District, Simalungun District, Sumatera Utara Province, Indonesia	3° 0' 57.242" N	99° 27' 34.293" E	0.50	0.50	9.00	No	24 Agustus 2022
152	Aston Siragar	Dusun Pengkolan Village, Bosar Maligas Sub District, Simalungun District, Sumatera Utara Province, Indonesia	3° 2' 6.801" N	99° 23' 8.044" E	2.06	2.06	37.08	No	24 Agustus 2022
153	Astri Maysani	Sidatani Village, Bandar Sub District, Simalungun District, Sumatera Utara Province, Indonesia	3° 11' 51.346" N	99° 21' 48.022" E	0.09	0.09	1.69	No	24 Agustus 2022
154	Atika	Talun Saragih Village, Bosar Maligas Sub District, Simalungun District, Sumatera Utara Province, Indonesia	3° 6' 37.564" N	99° 26' 25.106" E	0.76	0.76	13.68	No	24 Agustus 2022
	Atur Saragih 1	Bosar Maligas Village, Bosar Maligas Sub District, Simalungun District, Sumatera Utara Province, Indonesia	3° 6' 8.864" N	99° 24' 29.840" E	1.37	1.37	24.66	No	24 Agustus 2022
	Atur Saragih 2	Bosar Maligas Village, Bosar Maligas Sub District, Simalungun District, Sumatera Utara Province, Indonesia	3° 5' 34.011" N	99° 23' 16.967" E	0.76	0.76	13.68	No	24 Agustus 2022
155	Atur Saragih 3	Sibatu Batu Village, Bosar Maligas Sub District, Simalungun District, Sumatera Utara Province, Indonesia	3° 4' 52.817" N	99° 25' 21.433" E	0.67	0.67	12.06	No	24 Agustus 2022
	Atur Saragih 4	Sibatu Batu Village, Bosar Maligas Sub District, Simalungun District, Sumatera Utara Province, Indonesia	3° 4' 55.618" N	99° 25' 20.747" E	1.49	1.49	26.82	No	24 Agustus 2022
	Atur Saragih 5	Sibatu Batu Village, Bosar Maligas Sub District, Simalungun District, Sumatera Utara Province, Indonesia	3° 5' 40.103" N	99° 24' 30.175" E	1.77	1.77	31.86	No	24 Agustus 2022

156	Awaliyah	Sayur Matinggi Village, Ujung Padang Sub District, Simalungun District, Sumatera Utara Province, Indonesia	3° 0' 29.442" N	99° 29' 56.787" E	0.25	0.25	4.50	No	24 Agustus 2022
157	Ayu Alifia Simurat	Aek Gerger Sidosadi Village, Ujung Padang Sub District, Simalungun District, Sumatera Utara Province, Indonesia	3° 0' 31.860" N	99° 26' 42.620" E	0.95	0.95	17.10	No	24 Agustus 2022
158	Ayu Widia	Talun Saragih Village, Bosar Maligas Sub District, Simalungun District, Sumatera Utara Province, Indonesia	3° 6' 48.995" N	99° 25' 29.818" E	0.16	0.16	2.88	No	24 Agustus 2022
159	Azhar 1	Pengkolan Village, Bosar Maligas Sub District, Simalungun District, Sumatera Utara Province, Indonesia	2° 58' 8.415" N	99° 24' 53.409" E	1.58	1.58	26.00	No	15 Juni 2020
159	Azhar 2	Pengkolan Village, Bosar Maligas Sub District, Simalungun District, Sumatera Utara Province, Indonesia	2° 57' 36.923" N	99° 25' 0.604" E	1.58	1.58	26.00	No	15 Juni 2020
159	Azhar 3	Pengkolan Village, Bosar Maligas Sub District, Simalungun District, Sumatera Utara Province, Indonesia	2° 57' 23.815" N	99° 25' 2.242" E	1.00	1.00	19.00	No	15 Juni 2020
159	Azhar 4	Pengkolan Village, Bosar Maligas Sub District, Simalungun District, Sumatera Utara Province, Indonesia	2° 57' 35.562" N	99° 25' 19.002" E	0.68	0.68	11.00	No	15 Juni 2020
160	Azis Sinaga 1	Pengkolan Village, Bosar Maligas Sub District, Simalungun District, Sumatera Utara Province, Indonesia	2° 57' 40.407" N	99° 24' 1.480" E	1.50	1.50	26.00	No	15 Juni 2020
160	Azis Sinaga 2	Pengkolan Village, Bosar Maligas Sub District, Simalungun District, Sumatera Utara Province, Indonesia	2° 57' 56.329" N	99° 24' 6.483" E	3.50	3.50	61.00	No	15 Juni 2020
161	B. Siraat	Pengkolan Village, Bosar Maligas Sub District, Simalungun District, Sumatera Utara Province, Indonesia	3° 1' 36.152" N	99° 23' 3.861" E	0.16	0.16	2.00	No	15 Juni 2020
162	B. Sugeng	Teluk Lapan Village, Ujung Padang Sub District, Simalungun District, Sumatera Utara Province, Indonesia	3° 3' 32.488" N	99° 32' 34.416" E	0.14	0.14	2.52	No	24 Agustus 2022
163	Bader	Siringan Ringan Village, Ujung Padang Sub District, Simalungun District, Sumatera Utara Province, Indonesia	3° 5' 34.042" N	99° 26' 57.112" E	0.09	0.09	1.65	No	24 Agustus 2022
164	Bagus Prayogi	Sayur Matinggi Village, Ujung Padang Sub District, Simalungun District, Sumatera Utara Province, Indonesia	3° 0' 53.525" N	99° 30' 0.245" E	0.07	0.07	1.26	No	24 Agustus 2022
165	Bahuddin Simurat 1	Sei Toror Village, Bosar Maligas Sub District, Simalungun District, Sumatera Utara Province, Indonesia	2° 56' 53.358" N	99° 24' 49.580" E	1.61	1.61	28.88	No	24 Agustus 2022
165	Bahuddin Simurat 2	Sei Toror Village, Bosar Maligas Sub District, Simalungun District, Sumatera Utara Province, Indonesia	2° 56' 58.687" N	99° 24' 49.680" E	1.47	1.47	26.46	No	24 Agustus 2022
166	Bahbin Inwangah Sihotang	Pematang Kerasan Rejo Village, Bandar Sub District, Simalungun District, Sumatera Utara Province, Indonesia	3° 5' 55.158" N	99° 18' 24.490" E	0.30	0.30	5.40	No	24 Agustus 2022
167	Bahrun	Bangun Sordang Village, Ujung Padang Sub District, Simalungun District, Sumatera Utara Province, Indonesia	2° 55' 54.701" N	99° 26' 27.172" E	0.50	0.50	9.00	No	24 Agustus 2022
168	Bambang 1	Siringan Ringan Village, Ujung Padang Sub District, Simalungun District, Sumatera Utara Province, Indonesia	3° 5' 15.540" N	99° 26' 32.700" E	0.23	0.23	4.14	No	24 Agustus 2022
168	Bambang 2	Siringan Ringan Village, Ujung Padang Sub District, Simalungun District, Sumatera Utara Province, Indonesia	3° 5' 0.972" N	99° 26' 24.987" E	0.30	0.30	5.40	No	24 Agustus 2022
168	Bambang 3	Siringan Ringan Village, Ujung Padang Sub District, Simalungun District, Sumatera Utara Province, Indonesia	3° 5' 14.953" N	99° 26' 29.743" E	0.16	0.16	2.88	No	24 Agustus 2022
168	Bambang 4	Siringan Ringan Village, Ujung Padang Sub District, Simalungun District, Sumatera Utara Province, Indonesia	3° 5' 10.557" N	99° 26' 83.458" E	0.23	0.23	4.14	No	24 Agustus 2022
168	Bambang 5	Siringan Ringan Village, Ujung Padang Sub District, Simalungun District, Sumatera Utara Province, Indonesia	3° 5' 5.156" N	99° 26' 13.367" E	0.14	0.14	2.52	No	24 Agustus 2022
168	Bambang 6	Siringan Ringan Village, Ujung Padang Sub District, Simalungun District, Sumatera Utara Province, Indonesia	3° 4' 55.349" N	99° 26' 19.996" E	0.19	0.19	3.42	No	24 Agustus 2022
169	Bambang Saputra 1	Sordang Bolon Village, Ujung Padang Sub District, Simalungun District, Sumatera Utara Province, Indonesia	2° 57' 59.805" N	99° 26' 25.383" E	1.46	1.46	26.28	No	24 Agustus 2022
169	Bambang Saputra 2	Sordang Baru Village, Ujung Padang Sub District, Simalungun District, Sumatera Utara Province, Indonesia	2° 58' 31.176" N	99° 25' 54.980" E	1.39	1.39	25.02	No	24 Agustus 2022
169	Bambang Saputra 3	Sordang Baru Village, Ujung Padang Sub District, Simalungun District, Sumatera Utara Province, Indonesia	2° 58' 27.962" N	99° 25' 53.189" E	1.44	1.44	25.92	No	24 Agustus 2022
169	Bambang Saputra 4	Sordang Baru Village, Ujung Padang Sub District, Simalungun District, Sumatera Utara Province, Indonesia	2° 58' 0.959" N	99° 26' 27.286" E	1.00	1.00	18.00	No	24 Agustus 2022
170	Bangun Sinaga	Sei Toror Village, Bosar Maligas Sub District, Simalungun District, Sumatera Utara Province, Indonesia	2° 56' 28.968" N	99° 24' 44.523" E	1.06	1.06	19.08	No	24 Agustus 2022
171	Bannar Damankin	Nanggar Bayu Village, Bosar Maligas Sub District, Simalungun District, Sumatera Utara Province, Indonesia	3° 7' 46.405" N	99° 24' 42.860" E	0.33	0.33	5.94	No	24 Agustus 2022
172	Bariyani 1	Talun Saragih Village, Bosar Maligas Sub District, Simalungun District, Sumatera Utara Province, Indonesia	3° 6' 47.620" N	99° 25' 34.021" E	0.34	0.34	6.12	No	24 Agustus 2022
172	Bariyani 2	Talun Saragih Village, Bosar Maligas Sub District, Simalungun District, Sumatera Utara Province, Indonesia	3° 6' 47.875" N	99° 25' 33.023" E	0.20	0.20	3.60	No	24 Agustus 2022
173	Baryo	Riah Naposo Village, Ujung Padang Sub District, Simalungun District, Sumatera Utara Province, Indonesia	3° 1' 40.490" N	99° 27' 18.994" E	1.07	1.07	19.26	No	24 Agustus 2022
174	Barudin Pataibu	Bosar Maligas Village, Bosar Maligas Sub District, Simalungun District, Sumatera Utara Province, Indonesia	3° 5' 20.716" N	99° 22' 59.301" E	0.64	0.64	11.52	No	24 Agustus 2022
175	Basir	Nanggar Bayu Village, Bosar Maligas Sub District, Simalungun District, Sumatera Utara Province, Indonesia	3° 5' 14.145" N	99° 23' 19.858" E	0.74	0.74	13.32	No	24 Agustus 2022
176	Batara Saputra 1	Sordang Baru Village, Ujung Padang Sub District, Simalungun District, Sumatera Utara Province, Indonesia	2° 57' 53.040" N	99° 25' 57.603" E	0.82	0.82	14.76	No	24 Agustus 2022
176	Batara Saputra 2	Sordang Baru Village, Ujung Padang Sub District, Simalungun District, Sumatera Utara Province, Indonesia	2° 57' 52.533" N	99° 25' 59.435" E	0.90	0.90	16.20	No	24 Agustus 2022
177	Batara Saripar	Sordang Bolon Village, Ujung Padang Sub District, Simalungun District, Sumatera Utara Province, Indonesia	2° 56' 29.455" N	99° 26' 2.148" E	0.29	0.29	5.22	No	24 Agustus 2022
178	Bawor Marimin 1	Nanggar Bayu Village, Bosar Maligas Sub District, Simalungun District, Sumatera Utara Province, Indonesia	3° 8' 30.122" N	99° 24' 46.107" E	0.11	0.11	1.98	No	24 Agustus 2022
178	Bawor Marimin 2	Nanggar Bayu Village, Bosar Maligas Sub District, Simalungun District, Sumatera Utara Province, Indonesia	3° 8' 41.850" N	99° 24' 54.825" E	0.12	0.12	2.16	No	24 Agustus 2022
179	Bayu Pranata Sinaga	Sei Toror Village, Bosar Maligas Sub District, Simalungun District, Sumatera Utara Province, Indonesia	2° 57' 47.211" N	99° 24' 57.747" E	1.67	1.67	30.06	No	24 Agustus 2022
180	Bayu Setawan 1	Sordang Bolon Village, Ujung Padang Sub District, Simalungun District, Sumatera Utara Province, Indonesia	2° 56' 47.242" N	99° 25' 6.568" E	0.88	0.88	15.84	No	24 Agustus 2022
180	Bayu Setawan 2	Sei Toror Village, Bosar Maligas Sub District, Simalungun District, Sumatera Utara Province, Indonesia	2° 56' 50.436" N	99° 24' 47.308" E	0.60	0.60	10.80	No	24 Agustus 2022
181	Bejo Wahyudi 1	Riah Naposo Village, Ujung Padang Sub District, Simalungun District, Sumatera Utara Province, Indonesia	3° 1' 37.735" N	99° 27' 28.292" E	0.20	0.20	3.60	No	24 Agustus 2022
181	Bejo Wahyudi 2	Riah Naposo Village, Ujung Padang Sub District, Simalungun District, Sumatera Utara Province, Indonesia	3° 1' 33.021" N	99° 27' 50.650" E	0.51	0.51	9.18	No	24 Agustus 2022
182	Berani 1	Siringan Ringan Village, Ujung Padang Sub District, Simalungun District, Sumatera Utara Province, Indonesia	3° 5' 42.481" N	99° 26' 46.736" E	0.27	0.27	4.86	No	24 Agustus 2022
182	Berani 2	Siringan Ringan Village, Ujung Padang Sub District, Simalungun District, Sumatera Utara Province, Indonesia	3° 5' 38.687" N	99° 26' 58.962" E	0.21	0.21	3.78	No	24 Agustus 2022
183	Berliana Br. Damankin 1	Pengkolan Village, Bosar Maligas Sub District, Simalungun District, Sumatera Utara Province, Indonesia	3° 2' 11.333" N	99° 23' 33.283" E	0.56	0.56	9.00	No	15 Juni 2020
183	Berliana Br. Damankin 2	Pengkolan Village, Bosar Maligas Sub District, Simalungun District, Sumatera Utara Province, Indonesia	3° 2' 11.333" N	99° 23' 33.283" E	1.30	1.30	23.00	No	15 Juni 2020
184	Bernta Nadeak	Talun Saragih Village, Bosar Maligas Sub District, Simalungun District, Sumatera Utara Province, Indonesia	3° 6' 43.288" N	99° 25' 52.331" E	0.32	0.32	5.76	No	24 Agustus 2022
185	Bidul 1	Talun Saragih Village, Bosar Maligas Sub District, Simalungun District, Sumatera Utara Province, Indonesia	3° 6' 33.795" N	99° 26' 15.884" E	0.39	0.39	7.02	No	24 Agustus 2022
185	Bidul 2	Talun Saragih Village, Bosar Maligas Sub District, Simalungun District, Sumatera Utara Province, Indonesia	3° 6' 54.952" N	99° 26' 14.668" E	0.37	0.37	6.66	No	24 Agustus 2022
186	Bisman Simurat	Teladan Village, Bosar Maligas Sub District, Simalungun District, Sumatera Utara Province, Indonesia	2° 59' 19.649" N	99° 22' 31.188" E	1.07	1.07	19.26	No	24 Agustus 2022
187	Boi Ranto	Sordang Baru Village, Ujung Padang Sub District, Simalungun District, Sumatera Utara Province, Indonesia	2° 58' 9.012" N	99° 26' 37.061" E	0.34	0.34	6.12	No	24 Agustus 2022
188	Bodi 1	Aek Gerger Sidosadi Village, Ujung Padang Sub District, Simalungun District, Sumatera Utara Province, Indonesia	3° 0' 6.209" N	99° 27' 58.427" E	0.58	0.58	10.44	No	24 Agustus 2022
188	Bodi 2	Aek Gerger Sidosadi Village, Ujung Padang Sub District, Simalungun District, Sumatera Utara Province, Indonesia	3° 0' 21.968" N	99° 27' 53.137" E	0.31	0.31	5.58	No	24 Agustus 2022
188	Bodi 3	Aek Gerger Sidosadi Village, Ujung Padang Sub District, Simalungun District, Sumatera Utara Province, Indonesia	3° 0' 11.223" N	99° 27' 48.616" E	0.08	0.08	1.40	No	24 Agustus 2022
189	Boiman	Teluk Lapan Village, Ujung Padang Sub District, Simalungun District, Sumatera Utara Province, Indonesia	3° 3' 37.387" N	99° 32' 45.864" E	0.02	0.02	0.41	No	24 Agustus 2022
190	Boimen 1	Pengkolan Village, Bosar Maligas Sub District, Simalungun District, Sumatera Utara Province, Indonesia	2° 56' 56.177" N	99° 24' 50.499" E	1.58	1.58	26.00	No	15 Juni 2020
190	Boimen 2	Pengkolan Village, Bosar Maligas Sub District, Simalungun District, Sumatera Utara Province, Indonesia	2° 56' 56.177" N	99° 24' 50.499" E	1.58	1.58	26.00	No	15 Juni 2020
190	Boimen 3	Pengkolan Village, Bosar Maligas Sub District, Simalungun District, Sumatera Utara Province, Indonesia	2° 56' 51.645" N	99° 24' 24.256" E	0.70	0.70	11.00	No	15 Juni 2020
191	Boimin 1	Lingkungan Kulon Village, Bosar Maligas Sub District, Simalungun District, Sumatera Utara Province, Indonesia	3° 5' 12.965" N	99° 22' 43.639" E	0.37	0.37	7.00	No	15 Juni 2020
191	Boimin 2	Lingkungan Kulon Village, Bosar Maligas Sub District, Simalungun District, Sumatera Utara Province, Indonesia	3° 5' 28.800" N	99° 22' 52.867" E	0.72	0.72	11.00	No	15 Juni 2020
191	Boimin 3	Bandar Village, Bandar Sub District, Simalungun District, Sumatera Utara Province, Indonesia	3° 11' 30.882" N	99° 21' 20.333" E	1.35	1.35	24.30	No	24 Agustus 2022
192	Boimem	Sei Toror Village, Bosar Maligas Sub District, Simalungun District, Sumatera Utara Province, Indonesia	2° 56' 58.905" N	99° 25' 8.868" E	0.17	0.17	3.06	No	24 Agustus 2022
193	Boini	Teluk Lapan Village, Ujung Padang Sub District, Simalungun District, Sumatera Utara Province, Indonesia	3° 3' 17.079" N	99° 32' 53.466" E	0.23	0.23	4.14	No	24 Agustus 2022
194	Boiren 1	Sidatani Village, Bandar Sub District, Simalungun District, Sumatera Utara Province, Indonesia	3° 11' 41.046" N	99° 22' 7.225" E	0.06	0.06	1.07	No	24 Agustus 2022
194	Boiren 2	Sidatani Village, Bandar Sub District, Simalungun District, Sumatera Utara Province, Indonesia	3° 11' 40.192" N	99° 22' 9.281" E	0.33	0.33	5.94	No	24 Agustus 2022
195	Boirin	Talun Saragih Village, Bosar Maligas Sub District, Simalungun District, Sumatera Utara Province, Indonesia	3° 6' 43.601" N	99° 24' 51.373" E	0.72	0.72	12.96	No	24 Agustus 2022
196	Bonar Santuri	Sidatani Village, Bandar Sub District, Simalungun District, Sumatera Utara Province, Indonesia	3° 11' 56.682" N	99° 22' 59.897" E	2.83	2.83	50.94	No	24 Agustus 2022
197	Bonitas Gultom	Teladan Village, Bosar Maligas Sub District, Simalungun District, Sumatera Utara Province, Indonesia	2° 59' 51.364" N	99° 22' 58.207" E	2.10	2.10	37.80	No	24 Agustus 2022
198	Bono 1	Pager Bossi Village, Ujung Padang Sub District, Simalungun District, Sumatera Utara Province, Indonesia	2° 59' 45.946" N	99° 26' 42.697" E	0.41	0.41	7.38	No	24 Agustus 2022
198	Bono 2	Pager Bossi Village, Ujung Padang Sub District, Simalungun District, Sumatera Utara Province, Indonesia	2° 58' 36.659" N	99° 27' 36.935" E	1.16	1.16	20.88	No	24 Agustus 2022
199	Boy Christian Berutu 1	Sordang Baru Village, Ujung Padang Sub District, Simalungun District, Sumatera Utara Province, Indonesia	2° 58' 29.746" N	99° 26' 58.606" E	1.76	1.76	31.68	No	24 Agustus 2022
199	Boy Christian Berutu 2	Sordang Baru Village, Ujung Padang Sub District, Simalungun District, Sumatera Utara Province, Indonesia	2° 58' 30.263" N	99° 27' 20.554" E	0.62	0.62	11.16	No	24 Agustus 2022
200	Buamin	Siringan Ringan Village, Ujung Padang Sub District, Simalungun District, Sumatera Utara Province, Indonesia	3° 5' 43.493" N	99° 27' 10.886" E	0.38	0.38	6.84	No	24 Agustus 2022
201	Buang Sutrisno 1	Sugrang Bayu Village, Bandar Sub District, Simalungun District, Sumatera Utara Province, Sumatera Utara	3° 11' 39.397" N	99° 20' 3.727" E	0.34	0.34	6.12	No	24 Agustus 2022
201	Buang Sutrisno 2	Sugrang Bayu Village, Bandar Sub District, Simalungun District, Sumatera Utara Province, Sumatera Utara	3° 11' 38.317" N	99° 18' 54.352" E	0.91	0.91	16.38	No	24 Agustus 2022
201	Buang Sutrisno 3	Sugrang Bayu Village, Bandar Sub District, Simalungun District, Sumatera Utara Province, Sumatera Utara	3° 12' 44.787" N	99° 20' 3.879" E	0.41	0.41	7.38	No	24 Agustus 2022
201	Buang Sutrisno 4	Sugrang Bayu Village, Bandar Sub District, Simalungun District, Sumatera Utara Province, Sumatera Utara	3° 11' 39.367" N	99° 18' 54.749" E	0.97	0.97	17.46	No	24 Agustus 2022
202	Budi 1	Sordang Bolon Village, Ujung Padang Sub District, Simalungun District, Sumatera Utara Province, Indonesia	2° 56' 53.524" N	99° 27' 8.996" E	0.40	0.40	7.20	No	24 Agustus 2022
202	Budi 2	Sordang Bolon Village, Ujung Padang Sub District, Simalungun District, Sumatera Utara Province, Indonesia	2° 56' 52.113" N	99° 27' 14.515" E	0.27	0.27	4.86	No	24 Agustus 2022
203	Budi Harianto 1	Adli Makmur Village, Bosar Maligas Sub District, Simalungun District, Sumatera Utara Province, Indonesia	3° 3' 11.868" N	99° 25' 50.546" E	1.08	1.08	19.44	No	24 Agustus 2022
203	Budi Harianto 2	Adli Makmur Village, Bosar Maligas Sub District, Simalungun District, Sumatera Utara Province, Indonesia	3° 3' 7.907" N	99° 25' 54.381" E	1.69	1.69			

205	Budi Wisaksono 1	Ujung Padang Village, Ujung Padang Sub District, Simalungun District, Sumatera Utara Province, Indonesia	3° 4' 14.947" N	99° 31' 59.438" E	0.47	0.47	8.46	No	24 Agustus 2022
	Budi Wisaksono 2	Ujung Padang Village, Ujung Padang Sub District, Simalungun District, Sumatera Utara Province, Indonesia	3° 4' 16.383" N	99° 31' 58.675" E	0.17	0.17	3.06	No	24 Agustus 2022
	Budianto 1	Adi Makmur Village, Bosar Maligas Sub District, Simalungun District, Sumatera Utara Province, Indonesia	3° 4' 9.227" N	99° 27' 10.344" E	0.44	0.44	7.00	No	15 Juni 2020
206	Budianto 2	Adi Makmur Village, Bosar Maligas Sub District, Simalungun District, Sumatera Utara Province, Indonesia	3° 4' 4.766" N	99° 26' 54.396" E	0.08	0.08	1.00	No	15 Juni 2020
207	Budianto 1	Sordang Bolon Village, Ujung Padang Sub District, Simalungun District, Sumatera Utara Province, Indonesia	2° 58' 3.258" N	99° 25' 34.027" E	0.89	0.89	16.02	No	24 Agustus 2022
208	Budiono	Dusun Pengkolan Village, Bosar Maligas Sub District, Simalungun District, Sumatera Utara Province, Indonesia	3° 4' 4.376" N	99° 25' 0.281" E	0.99	0.99	17.82	No	24 Agustus 2022
209	Budiono Damaiik	Lingkungan Kulon Village, Bosar Maligas Sub District, Simalungun District, Sumatera Utara Province, Indonesia	3° 2' 25.697" N	99° 23' 19.858" E	0.32	0.32	7.00	No	15 Juni 2020
210	Bunga Sari Matpaung	Ujung Padang Village, Ujung Padang Sub District, Simalungun District, Sumatera Utara Province, Indonesia	3° 4' 3.366" N	99° 32' 0.918" E	0.23	0.23	4.14	No	24 Agustus 2022
211	Bumbara Sahaan	Teladan Village, Bosar Maligas Sub District, Simalungun District, Sumatera Utara Province, Indonesia	2° 59' 50.427" N	99° 22' 45.697" E	2.20	2.20	39.60	No	24 Agustus 2022
212	Buono	Teluk Lapan Village, Ujung Padang Sub District, Simalungun District, Sumatera Utara Province, Indonesia	3° 2' 46.166" N	99° 32' 40.678" E	0.42	0.42	7.56	No	24 Agustus 2022
213	Burhan Srat 1	Adi Makmur Village, Bosar Maligas Sub District, Simalungun District, Sumatera Utara Province, Indonesia	3° 3' 43.956" N	99° 25' 53.632" E	0.32	0.32	5.76	No	24 Agustus 2022
	Burhan Srat 2	Adi Makmur Village, Bosar Maligas Sub District, Simalungun District, Sumatera Utara Province, Indonesia	3° 3' 31.208" N	99° 26' 13.400" E	0.97	0.97	17.46	No	24 Agustus 2022
214	Buono	Adi Makmur Village, Bosar Maligas Sub District, Simalungun District, Sumatera Utara Province, Indonesia	3° 3' 34.136" N	99° 25' 57.916" E	0.69	0.69	12.42	No	24 Agustus 2022
215	Cahaya Sinaga	Lingkungan Kulon Village, Bosar Maligas Sub District, Simalungun District, Sumatera Utara Province, Indonesia	3° 5' 18.005" N	99° 22' 58.854" E	0.78	0.78	11.00	No	15 Juni 2020
216	Cahyan Setiono	Sordang Baru Village, Ujung Padang Sub District, Simalungun District, Sumatera Utara Province, Indonesia	2° 58' 4.815" N	99° 27' 37.688" E	0.33	0.33	5.94	No	24 Agustus 2022
217	Candra Kirana A	Banjar Hulu Village Ujung Padang Sub District, Simalungun District, Sumatera Utara Province, Indonesia	3° 6' 22.461" N	99° 30' 12.560" E	0.21	0.21	3.78	No	24 Agustus 2022
218	Candra Kirana B	Adi Makmur Village, Bosar Maligas Sub District, Simalungun District, Sumatera Utara Province, Indonesia	3° 4' 22.759" N	99° 26' 28.916" E	0.28	0.28	5.04	No	24 Agustus 2022
219	Carno	Tanjung Rapanu Village, Ujung Padang Sub District, Simalungun District, Sumatera Utara Province, Indonesia	3° 2' 59.397" N	99° 30' 52.316" E	0.38	0.38	6.84	No	24 Agustus 2022
220	Chairul Anwar Siregar	Ujung Padang Village, Ujung Padang Sub District, Simalungun District, Sumatera Utara Province, Indonesia	3° 4' 0.463" N	99° 31' 59.812" E	0.40	0.40	7.20	No	24 Agustus 2022
221	Charles 1	Ujung Padang Village, Ujung Padang Sub District, Simalungun District, Sumatera Utara Province, Indonesia	3° 5' 58.566" N	99° 32' 22.819" E	0.07	0.07	1.22	No	24 Agustus 2022
	Charles 2	Ujung Padang Village, Ujung Padang Sub District, Simalungun District, Sumatera Utara Province, Indonesia	3° 5' 50.187" N	99° 32' 15.367" E	0.13	0.13	2.34	No	24 Agustus 2022
222	Daem	Teluk Lapan Village, Ujung Padang Sub District, Simalungun District, Sumatera Utara Province, Indonesia	3° 3' 9.046" N	99° 32' 56.020" E	0.79	0.79	14.22	No	24 Agustus 2022
223	Dahmar Srat	Teluk Lapan Village, Ujung Padang Sub District, Simalungun District, Sumatera Utara Province, Indonesia	3° 3' 6.963" N	99° 32' 54.091" E	0.20	0.20	3.60	No	24 Agustus 2022
224	Dalwati	Adi Makmur Village, Bosar Maligas Sub District, Simalungun District, Sumatera Utara Province, Indonesia	3° 3' 39.576" N	99° 26' 32.998" E	0.60	0.60	10.00	No	15 Juni 2020
225	Daniyutan	Sordang Bolon Village, Ujung Padang Sub District, Simalungun District, Sumatera Utara Province, Indonesia	2° 57' 2.104" N	99° 27' 18.841" E	0.18	0.18	3.24	No	24 Agustus 2022
226	Danner Sihombing 1	Dusun Hulu Village, Ujung Padang Sub District, Simalungun District, Sumatera Utara Province, Indonesia	3° 6' 50.845" N	99° 29' 26.518" E	0.33	0.33	5.94	No	24 Agustus 2022
	Danner Sihombing 2	Dusun Hulu Village, Ujung Padang Sub District, Simalungun District, Sumatera Utara Province, Indonesia	3° 6' 39.269" N	99° 29' 26.861" E	0.40	0.40	7.20	No	24 Agustus 2022
227	Darimun 1	Lingkungan 01 Tengah Village, Bosar Maligas Sub District, Simalungun District, Sumatera Utara Province, Indonesia	3° 5' 6.358" N	99° 23' 32.362" E	0.38	0.38	7.00	No	15 Juni 2020
	Darimun 2	Lingkungan 01 Tengah Village, Bosar Maligas Sub District, Simalungun District, Sumatera Utara Province, Indonesia	3° 5' 32.290" N	99° 23' 28.344" E	0.18	0.18	3.00	No	15 Juni 2020
228	Dariono	Pager Bosu Village, Ujung Padang Sub District, Simalungun District, Sumatera Utara Province, Indonesia	2° 59' 24.742" N	99° 28' 41.446" E	0.17	0.17	3.06	No	24 Agustus 2022
229	Darlin	Sidatani Village, Bandar Sub District, Simalungun District, Sumatera Utara Province, Indonesia	3° 11' 58.819" N	99° 21' 36.532" E	0.17	0.17	3.06	No	24 Agustus 2022
230	Darma Suherman	Teluk Lapan Village, Ujung Padang Sub District, Simalungun District, Sumatera Utara Province, Indonesia	3° 2' 54.158" N	99° 32' 44.360" E	0.20	0.20	3.60	No	24 Agustus 2022
231	Darmaji	Talun Saragih Village, Bosar Maligas Sub District, Simalungun District, Sumatera Utara Province, Indonesia	3° 6' 25.297" N	99° 24' 49.766" E	0.30	0.30	5.40	No	24 Agustus 2022
	Darmari 1	Pengkolan Village, Bosar Maligas Sub District, Simalungun District, Sumatera Utara Province, Indonesia	3° 3' 35.766" N	99° 24' 52.460" E	0.92	0.92	14.00	No	15 Juni 2020
232	Darmari 2	Pengkolan Village, Bosar Maligas Sub District, Simalungun District, Sumatera Utara Province, Indonesia	3° 3' 33.058" N	99° 24' 54.028" E	0.40	0.40	7.00	No	15 Juni 2020
	Darmari 3	Pengkolan Village, Bosar Maligas Sub District, Simalungun District, Sumatera Utara Province, Indonesia	3° 3' 33.058" N	99° 24' 54.028" E	0.25	0.25	4.00	No	15 Juni 2020
233	Darmen Butar Butar	Riah Naposo Village, Ujung Padang Sub District, Simalungun District, Sumatera Utara Province, Indonesia	3° 1' 20.550" N	99° 27' 59.758" E	1.37	1.37	24.66	No	24 Agustus 2022
234	Darmen Saragih	Aek Gerger Soddadi Village, Ujung Padang Sub District, Simalungun District, Sumatera Utara Province, Indonesia	3° 0' 20.686" N	99° 28' 9.571" E	0.18	0.18	3.24	No	24 Agustus 2022
235	Darmini 1	Dusun Hulu Village, Ujung Padang Sub District, Simalungun District, Sumatera Utara Province, Indonesia	3° 7' 5.696" N	99° 30' 47.582" E	0.25	0.25	4.50	No	24 Agustus 2022
	Darmini 2	Banjar Hulu Village Ujung Padang Sub District, Simalungun District, Sumatera Utara Province, Indonesia	3° 6' 53.449" N	99° 30' 45.790" E	0.09	0.09	1.66	No	24 Agustus 2022
236	Darsun 1	Talun Saragih Village, Bosar Maligas Sub District, Simalungun District, Sumatera Utara Province, Indonesia	3° 6' 59.851" N	99° 26' 12.919" E	2.70	2.70	48.60	No	24 Agustus 2022
	Darsun 2	Talun Saragih Village, Bosar Maligas Sub District, Simalungun District, Sumatera Utara Province, Indonesia	3° 6' 51.945" N	99° 26' 14.193" E	0.26	0.26	4.68	No	24 Agustus 2022
	Darwan 1	Sordang Baru Village, Ujung Padang Sub District, Simalungun District, Sumatera Utara Province, Indonesia	2° 57' 53.223" N	99° 26' 50.089" E	1.02	1.02	18.36	No	24 Agustus 2022
	Darwan 2	Sordang Baru Village, Ujung Padang Sub District, Simalungun District, Sumatera Utara Province, Indonesia	2° 57' 55.264" N	99° 26' 52.372" E	0.38	0.38	6.84	No	24 Agustus 2022
	Darwan 3	Sordang Baru Village, Ujung Padang Sub District, Simalungun District, Sumatera Utara Province, Indonesia	2° 57' 56.006" N	99° 26' 50.505" E	0.35	0.35	6.30	No	24 Agustus 2022
	Darwan 4	Sordang Baru Village, Ujung Padang Sub District, Simalungun District, Sumatera Utara Province, Indonesia	2° 57' 53.435" N	99° 26' 52.142" E	0.13	0.13	2.34	No	24 Agustus 2022
237	Darwis 1	Riah Naposo Village, Ujung Padang Sub District, Simalungun District, Sumatera Utara Province, Indonesia	3° 0' 15.715" N	99° 26' 56.228" E	0.42	0.42	7.56	No	24 Agustus 2022
	Darwis 2	Riah Naposo Village, Ujung Padang Sub District, Simalungun District, Sumatera Utara Province, Indonesia	3° 0' 33.612" N	99° 27' 6.069" E	0.38	0.38	6.84	No	24 Agustus 2022
	Darwis 3	Riah Naposo Village, Ujung Padang Sub District, Simalungun District, Sumatera Utara Province, Indonesia	3° 1' 1.692" N	99° 27' 18.647" E	0.22	0.22	3.96	No	24 Agustus 2022
	Darwis 4	Riah Naposo Village, Ujung Padang Sub District, Simalungun District, Sumatera Utara Province, Indonesia	3° 1' 23.543" N	99° 27' 47.128" E	0.16	0.16	2.88	No	24 Agustus 2022
238	Dasyam A	Pulau Pitu Marhat Village, Ujung Padang Sub District, Simalungun District, Sumatera Utara Province, Indonesia	3° 2' 24.869" N	99° 30' 23.366" E	0.36	0.36	6.48	No	24 Agustus 2022
240	Dasyam B	Sordang Baru Village, Ujung Padang Sub District, Simalungun District, Sumatera Utara Province, Indonesia	2° 57' 57.512" N	99° 26' 30.804" E	0.16	0.16	2.88	No	24 Agustus 2022
241	Dayan	Sayur Matinggi Village, Ujung Padang Sub District, Simalungun District, Sumatera Utara Province, Indonesia	3° 0' 29.547" N	99° 30' 3.978" E	0.21	0.21	3.78	No	24 Agustus 2022
242	Dayem	Bosar Maligas Village, Bosar Maligas Sub District, Simalungun District, Sumatera Utara Province, Indonesia	3° 4' 54.221" N	99° 24' 5.101" E	0.32	0.32	5.76	No	24 Agustus 2022
	Dedek Hermawan Sitorus 1	Sei Torop Village, Bosar Maligas Sub District, Simalungun District, Sumatera Utara Province, Indonesia	2° 58' 29.477" N	99° 24' 10.031" E	1.07	1.07	19.26	No	24 Agustus 2022
	Dedek Hermawan Sitorus 3	Sei Torop Village, Bosar Maligas Sub District, Simalungun District, Sumatera Utara Province, Indonesia	2° 56' 53.697" N	99° 24' 40.139" E	1.61	1.61	28.98	No	24 Agustus 2022
	Dedek Hermawan Sitorus 4	Sei Torop Village, Bosar Maligas Sub District, Simalungun District, Sumatera Utara Province, Indonesia	2° 58' 25.278" N	99° 23' 48.150" E	0.75	0.75	13.50	No	24 Agustus 2022
243	Dedek Hermawan Sitorus 5	Sei Torop Village, Bosar Maligas Sub District, Simalungun District, Sumatera Utara Province, Indonesia	2° 57' 54.827" N	99° 24' 34.030" E	1.87	1.87	33.66	No	24 Agustus 2022
	Dedek Hermawan Sitorus 6	Sei Torop Village, Bosar Maligas Sub District, Simalungun District, Sumatera Utara Province, Indonesia	2° 57' 59.589" N	99° 24' 30.506" E	0.21	0.21	3.78	No	24 Agustus 2022
	Dedek Hermawan Sitorus 7	Sei Torop Village, Bosar Maligas Sub District, Simalungun District, Sumatera Utara Province, Indonesia	2° 56' 53.320" N	99° 25' 5.543" E	1.62	1.62	29.16	No	24 Agustus 2022
244	Dedek Novita Sari	Talun Saragih Village, Bosar Maligas Sub District, Simalungun District, Sumatera Utara Province, Indonesia	3° 7' 4.404" N	99° 26' 28.029" E	0.24	0.24	4.32	No	24 Agustus 2022
245	Dedek Suasana	Pager Bosu Village, Ujung Padang Sub District, Simalungun District, Sumatera Utara Province, Indonesia	2° 59' 52.929" N	99° 28' 53.286" E	0.28	0.28	5.04	No	24 Agustus 2022
246	Dedek Tri Aprilia	Banjar Hulu Village Ujung Padang Sub District, Simalungun District, Sumatera Utara Province, Indonesia	3° 5' 56.974" N	99° 30' 11.859" E	0.29	0.29	5.22	No	24 Agustus 2022
247	Dedi Setyawan	Tinjauan Village, Ujung Padang Sub District, Simalungun District, Sumatera Utara Province, Indonesia	3° 5' 58.279" N	99° 30' 40.379" E	0.28	0.28	5.04	No	24 Agustus 2022
	Dedy Ardian 1	Riah Naposo Village, Ujung Padang Sub District, Simalungun District, Sumatera Utara Province, Indonesia	3° 1' 41.644" N	99° 27' 32.966" E	0.28	0.28	5.04	No	24 Agustus 2022
248	Dedy Ardian 2	Riah Naposo Village, Ujung Padang Sub District, Simalungun District, Sumatera Utara Province, Indonesia	3° 1' 42.721" N	99° 27' 24.401" E	0.54	0.54	9.72	No	24 Agustus 2022
	Dedy Ardian 3	Riah Naposo Village, Ujung Padang Sub District, Simalungun District, Sumatera Utara Province, Indonesia	3° 1' 36.327" N	99° 27' 38.155" E	0.88	0.88	15.84	No	24 Agustus 2022
249	Dedy Iwanto	Ujung Padang Village, Ujung Padang Sub District, Simalungun District, Sumatera Utara Province, Indonesia	2° 58' 5.953" N	99° 26' 12.843" E	0.48	0.48	8.64	No	24 Agustus 2022
250	Dedy Syahputra	Adi Makmur Village, Bosar Maligas Sub District, Simalungun District, Sumatera Utara Province, Indonesia	3° 3' 15.309" N	99° 26' 14.519" E	0.54	0.54	9.72	No	24 Agustus 2022
251	Delima Manurung	Pengkolan Village, Bosar Maligas Sub District, Simalungun District, Sumatera Utara Province, Indonesia	3° 2' 28.823" N	99° 23' 36.177" E	1.10	1.10	17.00	No	15 Juni 2020
	Deny 1	Pematang Kerasaan Rejo Village, Bandar Sub District, Simalungun District, Sumatera Utara Province, Indonesia	3° 6' 58.415" N	99° 18' 40.341" E	0.56	0.56	10.08	No	24 Agustus 2022
	Deny 2	Pematang Kerasaan Rejo Village, Bandar Sub District, Simalungun District, Sumatera Utara Province, Indonesia	3° 6' 5.392" N	99° 18' 43.698" E	0.46	0.46	8.28	No	24 Agustus 2022
	Deny 3	Pematang Kerasaan Rejo Village, Bandar Sub District, Simalungun District, Sumatera Utara Province, Indonesia	3° 5' 53.770" N	99° 18' 38.233" E	2.72	2.72	48.96	No	24 Agustus 2022
	Deny 4	Pematang Kerasaan Rejo Village, Bandar Sub District, Simalungun District, Sumatera Utara Province, Indonesia	3° 5' 50.344" N	99° 18' 31.059" E	0.58	0.58	10.44	No	24 Agustus 2022
253	Devi Novita	Sayur Matinggi Village, Ujung Padang Sub District, Simalungun District, Sumatera Utara Province, Indonesia	3° 0' 37.499" N	99° 30' 7.512" E	0.17	0.17	3.06	No	24 Agustus 2022
254	Devi Handayani	Dusun Hulu Village, Ujung Padang Sub District, Simalungun District, Sumatera Utara Province, Indonesia	3° 2' 16.667" N	99° 29' 17.181" E	0.52	0.52	9.36	No	24 Agustus 2022
	Dewi Iram Simbolon 1	Nanggar Bayu Village, Bosar Maligas Sub District, Simalungun District, Sumatera Utara Province, Indonesia	3° 9' 6.745" N	99° 24' 41.993" E	0.47	0.47	8.46	No	24 Agustus 2022
255	Dewi Iram Simbolon 2	Nanggar Bayu Village, Bosar Maligas Sub District, Simalungun District, Sumatera Utara Province, Indonesia	3° 9' 5.063" N	99° 24' 42.890" E	0.36	0.36	6.48	No	24 Agustus 2022
	Dewi Iram Simbolon 3	Nanggar Bayu Village, Bosar Maligas Sub District, Simalungun District, Sumatera Utara Province, Indonesia	3° 9' 5.791" N	99° 24' 45.012" E	0.46	0.46	8.28	No	24 Agustus 2022
256	Dewi Murni 1	Tanjung Rapanu Village, Ujung Padang Sub District, Simalungun District, Sumatera Utara Province, Indonesia	3° 2' 0.820" N	99° 31' 26.656" E	0.04	0.04	0.70	No	24 Agustus 2022
	Dewi Murni 2	Tanjung Rapanu Village, Ujung Padang Sub District, Simalungun District, Sumatera Utara Province, Indonesia	3° 1' 57.311" N	99° 31' 21.594" E	0.12	0.12	2.16	No	24 Agustus 2022
	Dewi Purwati 1	Pematang Kerasaan Rejo Village, Bandar Sub District, Simalungun District, Sumatera Utara Province, Indonesia	3° 7' 0.984" N	99° 17' 55.772" E	0.15	0.15	2.70	No	24 Agustus 2022
257	Dewi Purwati 2	Pematang Kerasaan Rejo Village, Bandar Sub District, Simalungun District, Sumatera Utara Province, Indonesia	3° 7' 7.558" N	99° 17' 58.993" E	0.23	0.23	4.14	No	24 Agustus 2022

258	Dewi Ratna Sari	Adi Makmur Village, Bosar Maligas Sub District, Simalungun District, Sumatera Utara Province, Indonesia	3° 2' 59.669" N	99° 25' 33.851" E	0.96	0.96	17.28	No	24 Agustus 2022
259	Dewi Sarianti Damank	Riah Naposo Village, Ujung Padang Sub District, Simalungun District, Sumatera Utara Province, Indonesia	3° 1' 24.878" N	99° 27' 43.170" E	0.93	0.93	16.74	No	24 Agustus 2022
260	Dewi Sarnika Gutom	Bosar Maligas Village, Bosar Maligas Sub District, Simalungun District, Sumatera Utara Province, Indonesia	3° 5' 23.384" N	99° 24' 24.895" E	0.21	0.21	3.78	No	24 Agustus 2022
261	Dewi Sekar Anis	Talun Saragih Village, Bosar Maligas Sub District, Simalungun District, Sumatera Utara Province, Indonesia	3° 6' 48.210" N	99° 25' 45.617" E	0.22	0.22	3.96	No	24 Agustus 2022
262	Dian Surya Ningsih	Aek Gerger Sidosadi Village, Ujung Padang Sub District, Simalungun District, Sumatera Utara Province, Indonesia	3° 0' 9.010" N	99° 26' 39.859" E	2.17	2.17	57.08	No	24 Agustus 2022
263	Dibra Saragih	Riah Naposo Village, Ujung Padang Sub District, Simalungun District, Sumatera Utara Province, Indonesia	3° 1' 27.809" N	99° 27' 49.691" E	0.59	0.59	10.62	No	24 Agustus 2022
264	Dicky Wahyu Ginting 1	Sei Torop Village, Bosar Maligas Sub District, Simalungun District, Sumatera Utara Province, Indonesia	2° 56' 41.909" N	99° 24' 36.707" E	1.44	1.44	25.92	No	24 Agustus 2022
264	Dicky Wahyu Ginting 2	Sei Torop Village, Bosar Maligas Sub District, Simalungun District, Sumatera Utara Province, Indonesia	2° 56' 41.025" N	99° 24' 30.763" E	0.91	0.91	16.38	No	24 Agustus 2022
264	Dicky Wahyu Ginting 3	Sei Torop Village, Bosar Maligas Sub District, Simalungun District, Sumatera Utara Province, Indonesia	2° 56' 43.223" N	99° 24' 27.275" E	1.71	1.71	30.78	No	24 Agustus 2022
265	Dicky Wahyudi	Bosar Maligas Village, Bosar Maligas Sub District, Simalungun District, Sumatera Utara Province, Indonesia	3° 5' 56.457" N	99° 26' 34.086" E	0.99	0.99	17.82	No	24 Agustus 2022
266	Dimas Albari	Sordang Bolon Village, Ujung Padang Sub District, Simalungun District, Sumatera Utara Province, Indonesia	2° 57' 24.960" N	99° 26' 8.650" E	0.74	0.74	13.32	No	24 Agustus 2022
267	Dinda Robiatul Al-Qory 1	Riah Naposo Village, Ujung Padang Sub District, Simalungun District, Sumatera Utara Province, Indonesia	3° 1' 16.369" N	99° 27' 33.477" E	0.14	0.14	2.52	No	24 Agustus 2022
267	Dinda Robiatul Al-Qory 2	Riah Naposo Village, Ujung Padang Sub District, Simalungun District, Sumatera Utara Province, Indonesia	3° 0' 45.928" N	99° 27' 14.310" E	0.84	0.84	15.12	No	24 Agustus 2022
267	Dinda Robiatul Al-Qory 3	Riah Naposo Village, Ujung Padang Sub District, Simalungun District, Sumatera Utara Province, Indonesia	3° 0' 45.928" N	99° 27' 14.310" E	0.57	0.57	10.26	No	24 Agustus 2022
268	Dini Ramadani Sinaga	Riah Naposo Village, Ujung Padang Sub District, Simalungun District, Sumatera Utara Province, Indonesia	2° 59' 48.294" N	99° 25' 32.433" E	0.95	0.95	17.10	No	24 Agustus 2022
269	Dio Mufri 1	Sei Torop Village, Bosar Maligas Sub District, Simalungun District, Sumatera Utara Province, Indonesia	2° 57' 9.063" N	99° 24' 45.487" E	1.40	1.40	25.20	No	24 Agustus 2022
269	Dio Mufri 2	Sei Torop Village, Bosar Maligas Sub District, Simalungun District, Sumatera Utara Province, Indonesia	2° 58' 12.329" N	99° 25' 13.089" E	1.70	1.70	30.60	No	24 Agustus 2022
270	Diran	Banjar Hulu Village Ujung Padang Sub District, Simalungun District, Sumatera Utara Province, Indonesia	3° 6' 45.096" N	99° 30' 47.247" E	0.47	0.47	8.46	No	24 Agustus 2022
271	Dihnam	Teuk Lapan Village, Ujung Padang Sub District, Simalungun District, Sumatera Utara Province, Indonesia	3° 7' 27.274" N	99° 23' 43.644" E	0.14	0.14	2.52	No	24 Agustus 2022
271	Domion Sinaga 1	Bandar Rakyat Village, Bandar Sub District, Simalungun District, Sumatera Utara Province, Indonesia	3° 7' 47.118" N	99° 18' 30.704" E	0.40	0.40	7.20	No	24 Agustus 2022
271	Domion Sinaga 2	Bandar Rakyat Village, Bandar Sub District, Simalungun District, Sumatera Utara Province, Indonesia	3° 8' 11.637" N	99° 17' 25.038" E	0.47	0.47	8.46	No	24 Agustus 2022
271	Domion Sinaga 3	Bandar Rakyat Village, Bandar Sub District, Simalungun District, Sumatera Utara Province, Indonesia	3° 8' 12.405" N	99° 17' 30.675" E	0.83	0.83	14.94	No	24 Agustus 2022
271	Domion Sinaga 4	Bandar Rakyat Village, Bandar Sub District, Simalungun District, Sumatera Utara Province, Indonesia	3° 8' 11.189" N	99° 18' 14.063" E	2.22	2.22	59.96	No	24 Agustus 2022
271	Domion Sinaga 5	Bandar Rakyat Village, Bandar Sub District, Simalungun District, Sumatera Utara Province, Indonesia	3° 8' 36.809" N	99° 18' 59.895" E	2.05	2.05	35.90	No	24 Agustus 2022
271	Domion Sinaga 6	Bandar Rakyat Village, Bandar Sub District, Simalungun District, Sumatera Utara Province, Indonesia	3° 8' 30.619" N	99° 18' 10.153" E	0.34	0.34	6.12	No	24 Agustus 2022
273	DR Kiki Zamul Haque	Sei Torop Village, Bosar Maligas Sub District, Simalungun District, Sumatera Utara Province, Indonesia	2° 56' 36.187" N	99° 24' 3.027" E	4.38	4.38	78.84	No	24 Agustus 2022
274	Dul Rahim	Teratak Nagodang Village, Ujung Padang Sub District, Simalungun District, Sumatera Utara Province, Indonesia	3° 3' 8.804" N	99° 28' 23.730" E	2.00	2.00	36.00	No	24 Agustus 2022
274	Dulfetri Simanjuntak 1	Teladan Village, Bosar Maligas Sub District, Simalungun District, Sumatera Utara Province, Indonesia	2° 59' 29.344" N	99° 23' 14.319" E	2.23	2.23	40.14	No	24 Agustus 2022
274	Dulfetri Simanjuntak 2	Teladan Village, Bosar Maligas Sub District, Simalungun District, Sumatera Utara Province, Indonesia	2° 59' 26.275" N	99° 22' 11.811" E	2.04	2.04	36.72	No	24 Agustus 2022
274	Dulfetri Simanjuntak 3	Teladan Village, Bosar Maligas Sub District, Simalungun District, Sumatera Utara Province, Indonesia	3° 1' 23.635" N	99° 22' 29.637" E	1.18	1.18	21.24	No	24 Agustus 2022
275	Dumul Simanjuntak 1	Pengkolan Village, Bosar Maligas Sub District, Simalungun District, Sumatera Utara Province, Indonesia	2° 57' 47.085" N	99° 24' 37.803" E	1.25	1.25	21.00	No	15 Juni 2020
276	Dumul Simanjuntak 2	Pengkolan Village, Bosar Maligas Sub District, Simalungun District, Sumatera Utara Province, Indonesia	2° 57' 47.085" N	99° 24' 37.803" E	1.25	1.25	21.00	No	15 Juni 2020
277	Dwi Mariono	Sugrang Bayu Village, Bandar Sub District, Simalungun District, Sumatera Utara Province, Sumatera Utara	3° 12' 43.615" N	99° 19' 22.229" E	1.65	1.65	29.70	No	24 Agustus 2022
278	Dwi Winda Hasbiyan	Sidatani Village, Bandar Sub District, Simalungun District, Sumatera Utara Province, Indonesia	3° 11' 56.465" N	99° 21' 36.920" E	0.66	0.66	10.80	No	24 Agustus 2022
279	Dyah Yuliah Sinaga 1	Sordang Bolon Village, Ujung Padang Sub District, Simalungun District, Sumatera Utara Province, Indonesia	2° 57' 13.439" N	99° 26' 45.544" E	0.95	0.95	17.10	No	24 Agustus 2022
279	Dyah Yuliah Sinaga 2	Sordang Baru Village, Ujung Padang Sub District, Simalungun District, Sumatera Utara Province, Indonesia	2° 57' 38.351" N	99° 26' 49.000" E	0.72	0.72	12.96	No	24 Agustus 2022
280	Edi A	Bosar Maligas Village, Bosar Maligas Sub District, Simalungun District, Sumatera Utara Province, Indonesia	3° 5' 23.778" N	99° 23' 54.585" E	0.64	0.64	11.52	No	24 Agustus 2022
281	Edi B	Tanjung Rapan Village, Ujung Padang Sub District, Simalungun District, Sumatera Utara Province, Indonesia	3° 1' 44.897" N	99° 31' 31.612" E	0.05	0.05	0.81	No	24 Agustus 2022
282	Edi Marianto Purba	Nanggar Bayu Village, Bosar Maligas Sub District, Simalungun District, Sumatera Utara Province, Indonesia	3° 9' 9.207" N	99° 24' 38.198" E	0.25	0.25	4.50	No	24 Agustus 2022
284	Edi Pranoto	Riah Naposo Village, Ujung Padang Sub District, Simalungun District, Sumatera Utara Province, Indonesia	3° 1' 38.809" N	99° 27' 16.248" E	1.00	1.00	18.00	No	24 Agustus 2022
284	Edi Sahputra	Teuk Lapan Village, Ujung Padang Sub District, Simalungun District, Sumatera Utara Province, Indonesia	3° 4' 22.566" N	99° 32' 34.652" E	0.29	0.29	5.22	No	24 Agustus 2022
285	Edi Susanto	Sidatani Village, Bandar Sub District, Simalungun District, Sumatera Utara Province, Indonesia	3° 12' 18.935" N	99° 22' 34.413" E	0.14	0.14	2.52	No	24 Agustus 2022
285	Edi Susanto Manuring 1	Aek Gerger Sidosadi Village, Ujung Padang Sub District, Simalungun District, Sumatera Utara Province, Indonesia	3° 0' 16.453" N	99° 28' 18.501" E	0.34	0.34	6.12	No	24 Agustus 2022
286	Edi Susanto Manuring 2	Aek Gerger Sidosadi Village, Ujung Padang Sub District, Simalungun District, Sumatera Utara Province, Indonesia	3° 0' 18.712" N	99° 28' 18.196" E	0.13	0.13	2.34	No	24 Agustus 2022
287	Edi Yanto Sihotang	Nanggar Bayu Village, Bosar Maligas Sub District, Simalungun District, Sumatera Utara Province, Indonesia	3° 9' 59.524" N	99° 24' 40.341" E	0.58	0.58	10.44	No	24 Agustus 2022
288	Ediman Hutababan 1	Teladan Village, Bosar Maligas Sub District, Simalungun District, Sumatera Utara Province, Indonesia	2° 59' 59.733" N	99° 22' 30.905" E	1.41	1.41	25.38	No	24 Agustus 2022
288	Ediman Hutababan 2	Teladan Village, Bosar Maligas Sub District, Simalungun District, Sumatera Utara Province, Indonesia	2° 59' 44.102" N	99° 22' 32.714" E	0.80	0.80	14.40	No	24 Agustus 2022
289	Eduardi Sumorang	Sordang Baru Village, Ujung Padang Sub District, Simalungun District, Sumatera Utara Province, Indonesia	2° 58' 21.998" N	99° 27' 20.631" E	0.30	0.30	5.40	No	24 Agustus 2022
290	Eduard Sumorang	Sordang Baru Village, Ujung Padang Sub District, Simalungun District, Sumatera Utara Province, Indonesia	2° 58' 21.998" N	99° 27' 20.631" E	0.30	0.30	5.40	No	24 Agustus 2022
291	Eduard Sumorang	Sordang Baru Village, Ujung Padang Sub District, Simalungun District, Sumatera Utara Province, Indonesia	2° 58' 21.998" N	99° 27' 20.631" E	0.30	0.30	5.40	No	24 Agustus 2022
291	Eduard Sumorang	Sordang Baru Village, Ujung Padang Sub District, Simalungun District, Sumatera Utara Province, Indonesia	2° 58' 21.998" N	99° 27' 20.631" E	0.30	0.30	5.40	No	24 Agustus 2022
291	Eduard Sumorang	Sordang Baru Village, Ujung Padang Sub District, Simalungun District, Sumatera Utara Province, Indonesia	2° 58' 21.998" N	99° 27' 20.631" E	0.30	0.30	5.40	No	24 Agustus 2022
291	Eduard Sumorang	Sordang Baru Village, Ujung Padang Sub District, Simalungun District, Sumatera Utara Province, Indonesia	2° 58' 21.998" N	99° 27' 20.631" E	0.30	0.30	5.40	No	24 Agustus 2022
291	Eduard Sumorang	Sordang Baru Village, Ujung Padang Sub District, Simalungun District, Sumatera Utara Province, Indonesia	2° 58' 21.998" N	99° 27' 20.631" E	0.30	0.30	5.40	No	24 Agustus 2022
291	Eduard Sumorang	Sordang Baru Village, Ujung Padang Sub District, Simalungun District, Sumatera Utara Province, Indonesia	2° 58' 21.998" N	99° 27' 20.631" E	0.30	0.30	5.40	No	24 Agustus 2022
291	Eduard Sumorang	Sordang Baru Village, Ujung Padang Sub District, Simalungun District, Sumatera Utara Province, Indonesia	2° 58' 21.998" N	99° 27' 20.631" E	0.30	0.30	5.40	No	24 Agustus 2022
291	Eduard Sumorang	Sordang Baru Village, Ujung Padang Sub District, Simalungun District, Sumatera Utara Province, Indonesia	2° 58' 21.998" N	99° 27' 20.631" E	0.30	0.30	5.40	No	24 Agustus 2022
291	Eduard Sumorang	Sordang Baru Village, Ujung Padang Sub District, Simalungun District, Sumatera Utara Province, Indonesia	2° 58' 21.998" N	99° 27' 20.631" E	0.30	0.30	5.40	No	24 Agustus 2022
291	Eduard Sumorang	Sordang Baru Village, Ujung Padang Sub District, Simalungun District, Sumatera Utara Province, Indonesia	2° 58' 21.998" N	99° 27' 20.631" E	0.30	0.30	5.40	No	24 Agustus 2022
291	Eduard Sumorang	Sordang Baru Village, Ujung Padang Sub District, Simalungun District, Sumatera Utara Province, Indonesia	2° 58' 21.998" N	99° 27' 20.631" E	0.30	0.30	5.40	No	24 Agustus 2022
291	Eduard Sumorang	Sordang Baru Village, Ujung Padang Sub District, Simalungun District, Sumatera Utara Province, Indonesia	2° 58' 21.998" N	99° 27' 20.631" E	0.30	0.30	5.40	No	24 Agustus 2022
291	Eduard Sumorang	Sordang Baru Village, Ujung Padang Sub District, Simalungun District, Sumatera Utara Province, Indonesia	2° 58' 21.998" N	99° 27' 20.631" E	0.30	0.30	5.40	No	24 Agustus 2022
291	Eduard Sumorang	Sordang Baru Village, Ujung Padang Sub District, Simalungun District, Sumatera Utara Province, Indonesia	2° 58' 21.998" N	99° 27' 20.631" E	0.30	0.30	5.40	No	24 Agustus 2022
291	Eduard Sumorang	Sordang Baru Village, Ujung Padang Sub District, Simalungun District, Sumatera Utara Province, Indonesia	2° 58' 21.998" N	99° 27' 20.631" E	0.30	0.30	5.40	No	24 Agustus 2022
291	Eduard Sumorang	Sordang Baru Village, Ujung Padang Sub District, Simalungun District, Sumatera Utara Province, Indonesia	2° 58' 21.998" N	99° 27' 20.631" E	0.30	0.30	5.40	No	24 Agustus 2022
291	Eduard Sumorang	Sordang Baru Village, Ujung Padang Sub District, Simalungun District, Sumatera Utara Province, Indonesia	2° 58' 21.998" N	99° 27' 20.631" E	0.30	0.30	5.40	No	24 Agustus 2022
291	Eduard Sumorang	Sordang Baru Village, Ujung Padang Sub District, Simalungun District, Sumatera Utara Province, Indonesia	2° 58' 21.998" N	99° 27' 20.631" E	0.30	0.30	5.40	No	24 Agustus 2022
291	Eduard Sumorang	Sordang Baru Village, Ujung Padang Sub District, Simalungun District, Sumatera Utara Province, Indonesia	2° 58' 21.998" N	99° 27' 20.631" E	0.30	0.30	5.40	No	24 Agustus 2022
291	Eduard Sumorang	Sordang Baru Village, Ujung Padang Sub District, Simalungun District, Sumatera Utara Province, Indonesia	2° 58' 21.998" N	99° 27' 20.631" E	0.30	0.30	5.40	No	24 Agustus 2022
291	Eduard Sumorang	Sordang Baru Village, Ujung Padang Sub District, Simalungun District, Sumatera Utara Province, Indonesia	2° 58' 21.998" N	99° 27' 20.631" E	0.30	0.30	5.40	No	24 Agustus 2022
291	Eduard Sumorang	Sordang Baru Village, Ujung Padang Sub District, Simalungun District, Sumatera Utara Province, Indonesia	2° 58' 21.998" N	99° 27' 20.631" E	0.30	0.30	5.40	No	24 Agustus 2022
291	Eduard Sumorang	Sordang Baru Village, Ujung Padang Sub District, Simalungun District, Sumatera Utara Province, Indonesia	2° 58' 21.998" N	99° 27' 20.631" E	0.30	0.30	5.40	No	24 Agustus 2022
291	Eduard Sumorang	Sordang Baru Village, Ujung Padang Sub District, Simalungun District, Sumatera Utara Province, Indonesia	2° 58' 21.998" N	99° 27' 20.631" E	0.30	0.30	5.40	No	24 Agustus 2022
291	Eduard Sumorang	Sordang Baru Village, Ujung Padang Sub District, Simalungun District, Sumatera Utara Province, Indonesia	2° 58' 21.998" N	99° 27' 20.631" E	0.30	0.30	5.40	No	24 Agustus 2022
291	Eduard Sumorang	Sordang Baru Village, Ujung Padang Sub District, Simalungun District, Sumatera Utara Province, Indonesia	2° 58' 21.998" N	99° 27' 20.631" E	0.30	0.30	5.40	No	24 Agustus 2022
291	Eduard Sumorang	Sordang Baru Village, Ujung Padang Sub District, Simalungun District, Sumatera Utara Province, Indonesia	2° 58' 21.998" N	99° 27' 20.631" E	0.30	0.30	5.40	No	24 Agustus 2022
291	Eduard Sumorang	Sordang Baru Village, Ujung Padang Sub District, Simalungun District, Sumatera Utara Province, Indonesia	2° 58' 21.998" N	99° 27' 20.631" E	0.30	0.30	5.40	No	24 Agustus 2022
291	Eduard Sumorang	Sordang Baru Village, Ujung Padang Sub District, Simalungun District, Sumatera Utara Province, Indonesia	2° 58' 21.998" N	99° 27' 20.631" E	0.30	0.30	5.40	No	24 Agustus 2022
291	Eduard Sumorang	Sordang Baru Village, Ujung Padang Sub District, Simalungun District, Sumatera Utara Province, Indonesia	2° 58' 21.998" N	99° 27' 20.631" E	0.30	0.30	5.40	No	24 Agustus 2022
291	Eduard Sumorang	Sordang Baru Village, Ujung Padang Sub District, Simalungun District, Sumatera Utara Province, Indonesia	2° 58' 21.998" N	99° 27' 20.631" E	0.30	0.30	5.40	No	24 Agustus 2022
291	Eduard Sumorang	Sordang Baru Village, Ujung Padang Sub District, Simalungun District, Sumatera Utara Province, Indonesia	2° 58' 21.998" N	99° 27' 20.631" E	0.30	0.30	5.40	No	24 Agustus 2022
291	Eduard Sumorang	Sordang Baru Village, Ujung Padang Sub District, Simalungun District, Sumatera Utara Province, Indonesia	2° 58' 21.998" N	99° 27' 20.631" E	0.30	0.30	5.40	No	24 Agustus 2022
291	Eduard Sumorang	Sordang Baru Village, Ujung Padang Sub District, Simalungun District, Sumatera Utara Province, Indonesia	2° 58' 21.998" N	99° 27' 20.63					

322	Eriston Siagian	Sordang Bolon Village, Ujung Padang Sub District, Simalungun District, Sumatera Utara Province, Indonesia	2° 50' 36.676" N	99° 25' 46.103" E	1.46	1.46	26.28	No	24 Agustus 2022
323	Erlita Stepu 1	Sei Torop Village, Bosar Maligas Sub District, Simalungun District, Sumatera Utara Province, Indonesia	2° 57' 49.856" N	99° 24' 4.807" E	1.25	1.25	22.50	No	24 Agustus 2022
	Erlita Stepu 2	Sei Torop Village, Bosar Maligas Sub District, Simalungun District, Sumatera Utara Province, Indonesia	2° 57' 49.302" N	99° 24' 9.062" E	2.37	2.37	42.66	No	24 Agustus 2022
	Ermanto 1	Aek Gerger Sidosadi Village, Ujung Padang Sub District, Simalungun District, Sumatera Utara Province, Indonesia	3° 0' 13.876" N	99° 27' 14.888" E	0.39	0.39	7.02	No	24 Agustus 2022
324	Ermanto 2	Aek Gerger Sidosadi Village, Ujung Padang Sub District, Simalungun District, Sumatera Utara Province, Indonesia	3° 0' 32.705" N	99° 27' 29.445" E	0.97	0.97	17.46	No	24 Agustus 2022
	Ermanto 3	Aek Gerger Sidosadi Village, Ujung Padang Sub District, Simalungun District, Sumatera Utara Province, Indonesia	3° 0' 29.447" N	99° 27' 34.311" E	0.32	0.32	5.76	No	24 Agustus 2022
	Ermanto 4	Aek Gerger Sidosadi Village, Ujung Padang Sub District, Simalungun District, Sumatera Utara Province, Indonesia	3° 0' 30.897" N	99° 27' 34.213" E	0.50	0.50	9.00	No	24 Agustus 2022
325	Erna	Talun Saragih Village, Bosar Maligas Sub District, Simalungun District, Sumatera Utara Province, Indonesia	3° 0' 36.034" N	99° 26' 8.202" E	0.11	0.11	1.98	No	24 Agustus 2022
326	Ernawati	Adli Makmur Village, Bosar Maligas Sub District, Simalungun District, Sumatera Utara Province, Indonesia	3° 2' 58.197" N	99° 25' 26.525" E	0.51	0.51	9.18	No	24 Agustus 2022
327	Erni	Banjar Hulu Village Ujung Padang Sub District, Simalungun District, Sumatera Utara Province, Indonesia	3° 0' 11.213" N	99° 30' 14.697" E	0.56	0.56	10.08	No	24 Agustus 2022
328	Erni Susilawati	Riah Naposo Village, Ujung Padang Sub District, Simalungun District, Sumatera Utara Province, Indonesia	3° 1' 22.245" N	99° 27' 54.178" E	0.12	0.12	2.16	No	24 Agustus 2022
329	Erning	Sugrang Bayu Village, Bandar Sub District, Simalungun District, Sumatera Utara Province, Sumatera Utara	3° 12' 47.255" N	99° 19' 45.667" E	0.35	0.35	6.30	No	24 Agustus 2022
330	Erniwati	Riah Naposo Village, Ujung Padang Sub District, Simalungun District, Sumatera Utara Province, Indonesia	3° 1' 31.774" N	99° 27' 25.001" E	0.36	0.36	6.48	No	24 Agustus 2022
331	Erniwa Smanjuntan	Teladan Village, Bosar Maligas Sub District, Simalungun District, Sumatera Utara Province, Indonesia	2° 59' 13.093" N	99° 27' 41.782" E	1.87	1.87	33.66	No	24 Agustus 2022
	Erwanisyah 1	Aek Gerger Sidosadi Village, Ujung Padang Sub District, Simalungun District, Sumatera Utara Province, Indonesia	3° 0' 46.898" N	99° 27' 46.067" E	0.03	0.03	0.56	No	24 Agustus 2022
	Erwanisyah 2	Aek Gerger Sidosadi Village, Ujung Padang Sub District, Simalungun District, Sumatera Utara Province, Indonesia	3° 1' 18.813" N	99° 27' 52.927" E	0.20	0.20	3.60	No	24 Agustus 2022
332	Erwanisyah 3	Aek Gerger Sidosadi Village, Ujung Padang Sub District, Simalungun District, Sumatera Utara Province, Indonesia	3° 0' 14.154" N	99° 27' 15.979" E	0.23	0.23	4.14	No	24 Agustus 2022
	Erwanisyah 4	Aek Gerger Sidosadi Village, Ujung Padang Sub District, Simalungun District, Sumatera Utara Province, Indonesia	3° 0' 31.581" N	99° 27' 31.398" E	0.37	0.37	6.66	No	24 Agustus 2022
333	Erwin A	Dusun Hulu Village, Ujung Padang Sub District, Simalungun District, Sumatera Utara Province, Indonesia	3° 7' 29.063" N	99° 28' 56.549" E	0.10	0.10	1.80	No	24 Agustus 2022
334	Erwin B 1	Teratak Nagodang Village, Ujung Padang Sub District, Simalungun District, Sumatera Utara Province, Indonesia	3° 2' 48.338" N	99° 28' 22.507" E	0.97	0.97	17.46	No	24 Agustus 2022
	Erwin B 2	Teratak Nagodang Village, Ujung Padang Sub District, Simalungun District, Sumatera Utara Province, Indonesia	3° 2' 52.130" N	99° 28' 22.082" E	0.23	0.23	4.14	No	24 Agustus 2022
335	Erwinyah Daulay	Tanjung Rapaun Village, Ujung Padang Sub District, Simalungun District, Sumatera Utara Province, Indonesia	3° 1' 45.184" N	99° 31' 28.014" E	0.20	0.20	3.60	No	24 Agustus 2022
336	Eri Naingolan	Sei Torop Village, Bosar Maligas Sub District, Simalungun District, Sumatera Utara Province, Indonesia	3° 0' 10.176" N	99° 27' 27.255" E	0.96	0.96	17.28	No	24 Agustus 2022
337	Era Feronika Silalahi 1	Teladan Village, Bosar Maligas Sub District, Simalungun District, Sumatera Utara Province, Indonesia	2° 58' 43.077" N	99° 23' 23.010" E	1.23	1.23	22.14	No	24 Agustus 2022
	Era Feronika Silalahi 2	Teladan Village, Bosar Maligas Sub District, Simalungun District, Sumatera Utara Province, Indonesia	2° 58' 44.926" N	99° 23' 25.856" E	1.66	1.66	29.88	No	24 Agustus 2022
338	Evi Wahyuni 1	Aek Gerger Sidosadi Village, Ujung Padang Sub District, Simalungun District, Sumatera Utara Province, Indonesia	3° 0' 47.140" N	99° 27' 41.485" E	0.23	0.23	4.14	No	24 Agustus 2022
	Evi Wahyuni 2	Aek Gerger Sidosadi Village, Ujung Padang Sub District, Simalungun District, Sumatera Utara Province, Indonesia	3° 0' 43.199" N	99° 27' 34.154" E	0.23	0.23	4.14	No	24 Agustus 2022
339	Fachri Husaini	Adli Makmur Village, Bosar Maligas Sub District, Simalungun District, Sumatera Utara Province, Indonesia	3° 3' 3.348" N	99° 25' 13.335" E	0.88	0.88	15.84	No	24 Agustus 2022
340	Fadhila Amelia Siregar	Sei Torop Village, Bosar Maligas Sub District, Simalungun District, Sumatera Utara Province, Indonesia	2° 57' 24.870" N	99° 24' 31.750" E	0.59	0.59	10.62	No	24 Agustus 2022
341	Fahriul Kurniawan	Dusun Pengkolan Village, Bosar Maligas Sub District, Simalungun District, Sumatera Utara Province, Indonesia	3° 3' 27.539" N	99° 25' 19.638" E	1.47	1.47	26.46	No	24 Agustus 2022
342	Fahmi Stepu 1	Adli Makmur Village, Bosar Maligas Sub District, Simalungun District, Sumatera Utara Province, Indonesia	3° 3' 46.049" N	99° 25' 52.481" E	0.69	0.69	11.00	No	15 Juni 2020
	Fahmi Stepu 2	Adli Makmur Village, Bosar Maligas Sub District, Simalungun District, Sumatera Utara Province, Indonesia	3° 3' 58.703" N	99° 25' 58.800" E	0.40	0.40	7.00	No	15 Juni 2020
343	Faniya Sari	Sei Merbau Village, Ujung Padang Sub District, Simalungun District, Sumatera Utara Province, Indonesia	3° 2' 30.071" N	99° 29' 36.781" E	0.15	0.15	2.70	No	24 Agustus 2022
344	Fanjali	Bangun Soradang Village, Ujung Padang Sub District, Simalungun District, Sumatera Utara Province, Indonesia	2° 57' 40.692" N	99° 26' 24.865" E	0.13	0.13	2.34	No	24 Agustus 2022
345	Faryda Anyani	Sugrang Bayu Village, Bandar Sub District, Simalungun District, Sumatera Utara Province, Sumatera Utara	3° 12' 33.431" N	99° 19' 26.074" E	0.50	0.50	9.00	No	24 Agustus 2022
346	Fatimah	Sayur Matinggi Village, Ujung Padang Sub District, Simalungun District, Sumatera Utara Province, Indonesia	3° 0' 54.735" N	99° 30' 2.623" E	0.31	0.31	5.58	No	24 Agustus 2022
347	Fatimah Bina Silalahi	Bosar Maligas Village, Bosar Maligas Sub District, Simalungun District, Sumatera Utara Province, Indonesia	3° 5' 18.051" N	99° 22' 57.811" E	0.70	0.70	12.60	No	24 Agustus 2022
348	Fauziah Nur	Bangun Soradang Village, Ujung Padang Sub District, Simalungun District, Sumatera Utara Province, Indonesia	2° 55' 57.327" N	99° 26' 26.767" E	0.60	0.60	10.80	No	24 Agustus 2022
349	Feredy Huta Galung	Sordang Bolon Village, Ujung Padang Sub District, Simalungun District, Sumatera Utara Province, Indonesia	2° 56' 31.681" N	99° 25' 23.160" E	1.07	1.07	19.26	No	24 Agustus 2022
350	Feriansyah	Paper Bossi Village, Ujung Padang Sub District, Simalungun District, Sumatera Utara Province, Indonesia	2° 59' 21.671" N	99° 27' 55.641" E	1.00	1.00	18.00	No	24 Agustus 2022
351	Ferry Khatil	Talun Saragih Village, Bosar Maligas Sub District, Simalungun District, Sumatera Utara Province, Indonesia	3° 0' 52.147" N	99° 25' 31.801" E	0.64	0.64	11.52	No	24 Agustus 2022
352	Fikri Hakal Ramadhan	Adli Makmur Village, Bosar Maligas Sub District, Simalungun District, Sumatera Utara Province, Indonesia	3° 3' 1.793" N	99° 25' 13.732" E	1.62	1.62	29.16	No	24 Agustus 2022
353	Fiqam Sinaga 1	Riah Naposo Village, Ujung Padang Sub District, Simalungun District, Sumatera Utara Province, Indonesia	3° 0' 13.711" N	99° 26' 8.979" E	1.63	1.63	29.34	No	24 Agustus 2022
	Fiqam Sinaga 2	Riah Naposo Village, Ujung Padang Sub District, Simalungun District, Sumatera Utara Province, Indonesia	3° 0' 19.017" N	99° 26' 7.768" E	1.63	1.63	29.34	No	24 Agustus 2022
	Fiqam Sinaga 3	Riah Naposo Village, Ujung Padang Sub District, Simalungun District, Sumatera Utara Province, Indonesia	3° 0' 55.613" N	99° 27' 30.765" E	6.85	6.85	123.30	No	24 Agustus 2022
354	Firgi Prasmasa	Sordang Baru Village, Ujung Padang Sub District, Simalungun District, Sumatera Utara Province, Indonesia	2° 58' 11.691" N	99° 27' 5.818" E	0.37	0.37	6.66	No	24 Agustus 2022
355	Fitri Handayani 1	Sordang Baru Village, Ujung Padang Sub District, Simalungun District, Sumatera Utara Province, Indonesia	2° 56' 25.330" N	99° 25' 12.480" E	1.67	1.67	30.06	No	24 Agustus 2022
	Fitri Handayani 2	Sordang Baru Village, Ujung Padang Sub District, Simalungun District, Sumatera Utara Province, Indonesia	2° 56' 31.061" N	99° 25' 19.093" E	1.65	1.65	29.70	No	24 Agustus 2022
356	Fitri Lestari 1	Dusun Pengkolan Village, Bosar Maligas Sub District, Simalungun District, Sumatera Utara Province, Indonesia	3° 3' 36.873" N	99° 25' 11.751" E	0.48	0.48	8.64	No	24 Agustus 2022
	Fitri Lestari 2	Dusun Pengkolan Village, Bosar Maligas Sub District, Simalungun District, Sumatera Utara Province, Indonesia	3° 4' 19.472" N	99° 25' 0.933" E	0.49	0.49	8.82	No	24 Agustus 2022
	Fitriadi 1	Adli Makmur Village, Bosar Maligas Sub District, Simalungun District, Sumatera Utara Province, Indonesia	3° 3' 37.789" N	99° 26' 18.607" E	0.24	0.24	4.00	No	15 Juni 2020
357	Fitriadi 2	Adli Makmur Village, Bosar Maligas Sub District, Simalungun District, Sumatera Utara Province, Indonesia	3° 3' 50.458" N	99° 26' 52.768" E	1.00	1.00	18.00	No	15 Juni 2020
	Fitriadi 3	Adli Makmur Village, Bosar Maligas Sub District, Simalungun District, Sumatera Utara Province, Indonesia	3° 4' 15.212" N	99° 26' 57.841" E	0.88	0.88	14.00	No	15 Juni 2020
358	Fitriani Saragih	Riah Naposo Village, Ujung Padang Sub District, Simalungun District, Sumatera Utara Province, Indonesia	3° 1' 8.134" N	99° 26' 55.473" E	0.25	0.25	4.50	No	24 Agustus 2022
359	Fitriyanti	Sordang Baru Village, Ujung Padang Sub District, Simalungun District, Sumatera Utara Province, Indonesia	2° 58' 11.937" N	99° 25' 56.761" E	0.93	0.93	16.74	No	24 Agustus 2022
360	Fredi Syahputra Lubis	Nanggar Bayu Village, Bosar Maligas Sub District, Simalungun District, Sumatera Utara Province, Indonesia	3° 8' 8.449" N	99° 24' 52.171" E	0.70	0.70	12.60	No	24 Agustus 2022
361	Galau	Nanggar Bayu Village, Bosar Maligas Sub District, Simalungun District, Sumatera Utara Province, Indonesia	3° 8' 52.264" N	99° 24' 54.434" E	0.18	0.18	3.24	No	24 Agustus 2022
362	Ganda Roy Panggabean	Siringan Ringan Village, Ujung Padang Sub District, Simalungun District, Sumatera Utara Province, Indonesia	3° 5' 44.790" N	99° 26' 29.882" E	0.36	0.36	6.48	No	24 Agustus 2022
363	Gemi	Talun Saragih Village, Bosar Maligas Sub District, Simalungun District, Sumatera Utara Province, Indonesia	3° 0' 35.336" N	99° 25' 3.386" E	1.65	1.65	29.70	No	24 Agustus 2022
364	Genes Sijanuntan	Teladan Village, Bosar Maligas Sub District, Simalungun District, Sumatera Utara Province, Indonesia	2° 59' 55.397" N	99° 22' 26.492" E	1.04	1.04	18.72	No	24 Agustus 2022
365	Ghazali Hasibuan	Sidatani Village, Bandar Sub District, Simalungun District, Sumatera Utara Province, Indonesia	3° 12' 0.411" N	99° 21' 51.137" E	0.38	0.38	6.84	No	24 Agustus 2022
	Gianto 1	Talun Saragih Village, Bosar Maligas Sub District, Simalungun District, Sumatera Utara Province, Indonesia	3° 0' 25.611" N	99° 24' 53.048" E	0.32	0.32	5.76	No	24 Agustus 2022
	Gianto 2	Talun Saragih Village, Bosar Maligas Sub District, Simalungun District, Sumatera Utara Province, Indonesia	3° 0' 38.134" N	99° 25' 1.976" E	0.34	0.34	6.12	No	24 Agustus 2022
	Gianto 3	Talun Saragih Village, Bosar Maligas Sub District, Simalungun District, Sumatera Utara Province, Indonesia	3° 0' 24.392" N	99° 24' 46.906" E	0.30	0.30	5.40	No	24 Agustus 2022
367	Giatmi	Sayur Matinggi Village, Ujung Padang Sub District, Simalungun District, Sumatera Utara Province, Indonesia	3° 0' 36.762" N	99° 29' 56.923" E	0.47	0.47	8.46	No	24 Agustus 2022
368	Giman A	Teluk Lapan Village, Ujung Padang Sub District, Simalungun District, Sumatera Utara Province, Indonesia	3° 3' 8.280" N	99° 32' 39.565" E	0.13	0.13	2.34	No	24 Agustus 2022
369	Giman B	Teluk Lapan Village, Ujung Padang Sub District, Simalungun District, Sumatera Utara Province, Indonesia	3° 2' 35.864" N	99° 32' 45.594" E	0.11	0.11	1.98	No	24 Agustus 2022
370	Giman C	Teluk Lapan Village, Ujung Padang Sub District, Simalungun District, Sumatera Utara Province, Indonesia	3° 3' 14.031" N	99° 32' 54.401" E	0.14	0.14	2.52	No	24 Agustus 2022
371	Giman D	Sordang Bolon Village, Ujung Padang Sub District, Simalungun District, Sumatera Utara Province, Indonesia	2° 57' 51.715" N	99° 25' 39.435" E	0.34	0.34	6.12	No	24 Agustus 2022
372	Gimin	Sugrang Bayu Village, Bandar Sub District, Simalungun District, Sumatera Utara Province, Sumatera Utara	3° 13' 15.031" N	99° 20' 19.477" E	0.59	0.59	10.62	No	24 Agustus 2022
373	Gineng	Tanjung Rapaun Village, Ujung Padang Sub District, Simalungun District, Sumatera Utara Province, Indonesia	3° 1' 39.130" N	99° 31' 32.940" E	0.23	0.23	4.14	No	24 Agustus 2022
374	Giyem	Tinjauan Village, Ujung Padang Sub District, Simalungun District, Sumatera Utara Province, Indonesia	3° 0' 13.240" N	99° 31' 4.079" E	0.39	0.39	7.02	No	24 Agustus 2022
375	Gunawan	Sei Torop Village, Bosar Maligas Sub District, Simalungun District, Sumatera Utara Province, Indonesia	2° 57' 41.959" N	99° 24' 58.047" E	2.00	2.00	31.00	No	15 Juni 2020
376	Gunawan Damank	Riah Naposo Village, Ujung Padang Sub District, Simalungun District, Sumatera Utara Province, Indonesia	3° 1' 13.719" N	99° 27' 39.649" E	0.08	0.08	1.40	No	24 Agustus 2022
377	Gunawan I	Tanjung Rapaun Village, Ujung Padang Sub District, Simalungun District, Sumatera Utara Province, Indonesia	3° 0' 59.615" N	99° 31' 32.773" E	0.10	0.10	1.80	No	24 Agustus 2022
378	Gunawan II	Dusun Hulu Village, Ujung Padang Sub District, Simalungun District, Sumatera Utara Province, Indonesia	3° 0' 57.553" N	99° 29' 38.037" E	0.20	0.20	3.60	No	24 Agustus 2022
379	Gunawan III	Teluk Lapan Village, Ujung Padang Sub District, Simalungun District, Sumatera Utara Province, Indonesia	3° 2' 45.171" N	99° 32' 24.436" E	0.14	0.14	2.52	No	24 Agustus 2022
380	Guatso Hutagaol 1	Permainan Village, Bandar Sub District, Simalungun District, Sumatera Utara Province, Indonesia	3° 10' 29.596" N	99° 22' 18.467" E	0.18	0.18	3.24	No	24 Agustus 2022
	Guatso Hutagaol 2	Permainan Village, Bandar Sub District, Simalungun District, Sumatera Utara Province, Indonesia	3° 10' 40.551" N	99° 22' 11.863" E	0.21	0.21	3.96	No	24 Agustus 2022
381	H. Bambang	Sayur Matinggi Village, Ujung Padang Sub District, Simalungun District, Sumatera Utara Province, Indonesia	3° 1' 16.412" N	99° 29' 48.079" E	0.39	0.39	7.02	No	24 Agustus 2022
382	H. Salkin 1	Riah Naposo Village, Ujung Padang Sub District, Simalungun District, Sumatera Utara Province, Indonesia	3° 1' 12.040" N	99° 27' 23.525" E	0.87	0.87	15.66	No	24 Agustus 2022
	H. Salkin 2	Riah Naposo Village, Ujung Padang Sub District, Simalungun District, Sumatera Utara Province, Indonesia	3° 1' 21.500" N	99° 27' 21.131" E	0.68	0.68	12.24	No	24 Agustus 2022
383	Habibi 1	Sei Torop Village, Bosar Maligas Sub District, Simalungun District, Sumatera Utara Province, Indonesia	2° 58' 13.674" N	99° 23' 32.989" E	0.93	0.93	16.74	No	24 Agustus 2022
	Habibi 2	Sei Torop Village,							

Habbi 4	Sei Torop Village, Bosar Maligas Sub District, Simalungun District, Sumatera Utara Province, Indonesia	2° 57' 8.001" N	99° 24' 17.548" E	1.58	1.58	28.44	No	24 Agustus 2022	
Habbi 5	Sei Torop Village, Bosar Maligas Sub District, Simalungun District, Sumatera Utara Province, Indonesia	2° 58' 1.672" N	99° 24' 6.563" E	1.43	1.43	25.74	No	24 Agustus 2022	
Habbi 6	Sei Torop Village, Bosar Maligas Sub District, Simalungun District, Sumatera Utara Province, Indonesia	2° 57' 9.891" N	99° 24' 19.418" E	1.88	1.88	33.84	No	24 Agustus 2022	
384	Habass Siagian	Sordang Baru Village, Ujung Padang Sub District, Simalungun District, Sumatera Utara Province, Indonesia	2° 57' 57.884" N	99° 27' 29.188" E	0.23	0.23	4.14	No	24 Agustus 2022
385	Habyah 1	Nanggar Bayu Village, Bosar Maligas Sub District, Simalungun District, Sumatera Utara Province, Indonesia	3° 8' 49.608" N	99° 24' 42.565" E	0.46	0.46	8.28	No	24 Agustus 2022
	Habyah 2	Nanggar Bayu Village, Bosar Maligas Sub District, Simalungun District, Sumatera Utara Province, Indonesia	3° 8' 35.159" N	99° 24' 36.718" E	0.25	0.25	4.50	No	24 Agustus 2022
386	Hadjjah	Nanggar Bayu Village, Bosar Maligas Sub District, Simalungun District, Sumatera Utara Province, Indonesia	3° 7' 35.771" N	99° 24' 39.830" E	0.60	0.60	10.80	No	24 Agustus 2022
387	Hadiman Sinaga 1	Nanggar Bayu Village, Bosar Maligas Sub District, Simalungun District, Sumatera Utara Province, Indonesia	3° 7' 36.270" N	99° 24' 44.337" E	1.40	1.40	25.20	No	24 Agustus 2022
	Hadiman Sinaga 2	Nanggar Bayu Village, Bosar Maligas Sub District, Simalungun District, Sumatera Utara Province, Indonesia	3° 8' 38.815" N	99° 24' 53.546" E	1.48	1.48	26.64	No	24 Agustus 2022
388	Haholongan Sempar	Teladan Village, Bosar Maligas Sub District, Simalungun District, Sumatera Utara Province, Indonesia	2° 58' 52.478" N	99° 23' 40.530" E	1.25	1.25	22.50	No	24 Agustus 2022
389	Hairi Ari Anrif	Bangun Sordang Village, Ujung Padang Sub District, Simalungun District, Sumatera Utara Province, Indonesia	2° 56' 6.576" N	99° 26' 44.248" E	0.20	0.20	3.60	No	24 Agustus 2022
390	Hairun Simurat 1	Aek Gerger Sidosadi Village, Ujung Padang Sub District, Simalungun District, Sumatera Utara Province, Indonesia	3° 0' 6.907" N	99° 28' 16.697" E	0.71	0.71	12.78	No	24 Agustus 2022
	Hairun Simurat 2	Aek Gerger Sidosadi Village, Ujung Padang Sub District, Simalungun District, Sumatera Utara Province, Indonesia	3° 0' 33.649" N	99° 27' 46.910" E	0.27	0.27	4.86	No	24 Agustus 2022
391	Hakim Sijanantak	Sei Torop Village, Bosar Maligas Sub District, Simalungun District, Sumatera Utara Province, Indonesia	3° 0' 17.660" N	99° 23' 39.355" E	1.00	1.00	18.00	No	24 Agustus 2022
392	Halomoan Sinaga	Dusun Pengkolan Village, Bosar Maligas Sub District, Simalungun District, Sumatera Utara Province, Indonesia	3° 4' 0.889" N	99° 24' 47.044" E	0.11	0.11	1.98	No	24 Agustus 2022
393	Hamami 1	Sordang Baru Village, Ujung Padang Sub District, Simalungun District, Sumatera Utara Province, Indonesia	2° 57' 9.471" N	99° 27' 17.841" E	1.81	1.81	32.58	No	24 Agustus 2022
	Hamami 2	Sordang Baru Village, Ujung Padang Sub District, Simalungun District, Sumatera Utara Province, Indonesia	2° 57' 8.838" N	99° 27' 13.381" E	1.73	1.73	31.14	No	24 Agustus 2022
394	Hambali 1	Pagar Bosi Village, Ujung Padang Sub District, Simalungun District, Sumatera Utara Province, Indonesia	2° 58' 32.056" N	99° 27' 44.060" E	0.16	0.16	2.88	No	24 Agustus 2022
	Hambali 2	Pagar Bosi Village, Ujung Padang Sub District, Simalungun District, Sumatera Utara Province, Indonesia	2° 58' 2.337" N	99° 27' 39.809" E	0.28	0.28	5.04	No	24 Agustus 2022
	Hamdani A 1	Adi Makmur Village, Bosar Maligas Sub District, Simalungun District, Sumatera Utara Province, Indonesia	3° 0' 40.335" N	99° 26' 29.683" E	4.73	4.73	85.14	No	24 Agustus 2022
	Hamdani A 2	Adi Makmur Village, Bosar Maligas Sub District, Simalungun District, Sumatera Utara Province, Indonesia	3° 0' 38.539" N	99° 26' 14.152" E	2.08	2.08	35.44	No	24 Agustus 2022
	Hamdani A 3	Adi Makmur Village, Bosar Maligas Sub District, Simalungun District, Sumatera Utara Province, Indonesia	3° 3' 51.809" N	99° 25' 49.773" E	2.95	2.95	53.10	No	24 Agustus 2022
	Hamdani A 4	Adi Makmur Village, Bosar Maligas Sub District, Simalungun District, Sumatera Utara Province, Indonesia	3° 0' 34.063" N	99° 26' 24.513" E	2.65	2.65	47.70	No	24 Agustus 2022
	Hamdani A 5	Adi Makmur Village, Bosar Maligas Sub District, Simalungun District, Sumatera Utara Province, Indonesia	3° 2' 54.163" N	99° 25' 32.600" E	0.40	0.40	7.20	No	24 Agustus 2022
396	Hamdani B	Tanjung Rapan Village, Ujung Padang Sub District, Simalungun District, Sumatera Utara Province, Indonesia	3° 1' 53.185" N	99° 31' 24.225" E	0.16	0.16	2.88	No	24 Agustus 2022
397	Hamdani C	Nanggar Bayu Village, Bosar Maligas Sub District, Simalungun District, Sumatera Utara Province, Indonesia	3° 8' 8.621" N	99° 24' 50.377" E	0.63	0.24	4.32	No	24 Agustus 2022
398	Hamidah	Sei Merbau Village, Ujung Padang Sub District, Simalungun District, Sumatera Utara Province, Indonesia	3° 3' 37.021" N	99° 29' 22.975" E	0.77	0.77	13.86	No	24 Agustus 2022
399	Hamidah Salfri	Pagar Bosi Village, Ujung Padang Sub District, Simalungun District, Sumatera Utara Province, Indonesia	2° 59' 28.545" N	99° 28' 18.442" E	0.32	0.32	5.76	No	24 Agustus 2022
400	Hanafi Damank	Dusun Pengkolan Village, Bosar Maligas Sub District, Simalungun District, Sumatera Utara Province, Indonesia	3° 4' 9.959" N	99° 25' 12.519" E	0.41	0.41	7.38	No	24 Agustus 2022
401	Hanum Ambarita	Dusun Pengkolan Village, Bosar Maligas Sub District, Simalungun District, Sumatera Utara Province, Indonesia	3° 1' 49.010" N	99° 23' 13.040" E	0.39	0.39	7.02	No	24 Agustus 2022
402	Hanum Silalahi 1	Aek Gerger Sidosadi Village, Ujung Padang Sub District, Simalungun District, Sumatera Utara Province, Indonesia	3° 0' 40.079" N	99° 27' 42.462" E	0.63	0.63	11.34	No	24 Agustus 2022
	Hanum Silalahi 2	Aek Gerger Sidosadi Village, Ujung Padang Sub District, Simalungun District, Sumatera Utara Province, Indonesia	3° 0' 37.644" N	99° 27' 42.370" E	0.53	0.53	9.54	No	24 Agustus 2022
403	Hardian Fauzi	Talun Saragih Village, Bosar Maligas Sub District, Simalungun District, Sumatera Utara Province, Indonesia	3° 6' 36.667" N	99° 26' 9.668" E	0.41	0.41	7.38	No	24 Agustus 2022
404	Hardianto	Sidosadi Village, Bandar Sub District, Simalungun District, Sumatera Utara Province, Indonesia	3° 12' 38.885" N	99° 22' 23.927" E	0.24	0.24	4.32	No	24 Agustus 2022
405	Hari Iwanahy	Talun Saragih Village, Bosar Maligas Sub District, Simalungun District, Sumatera Utara Province, Indonesia	3° 7' 1.833" N	99° 26' 22.225" E	0.53	0.53	9.54	No	24 Agustus 2022
406	Hariani A	Sei Merbau Village, Ujung Padang Sub District, Simalungun District, Sumatera Utara Province, Indonesia	3° 3' 4.951" N	99° 29' 40.381" E	0.35	0.35	6.30	No	24 Agustus 2022
407	Hariani B	Dusun Pengkolan Village, Bosar Maligas Sub District, Simalungun District, Sumatera Utara Province, Indonesia	3° 3' 43.470" N	99° 25' 1.849" E	0.20	0.20	3.60	No	24 Agustus 2022
408	Hariono	Tijauan Village, Ujung Padang Sub District, Simalungun District, Sumatera Utara Province, Indonesia	3° 5' 51.763" N	99° 30' 31.752" E	0.11	0.11	1.98	No	24 Agustus 2022
409	Hariono	Sordang Bolon Village, Ujung Padang Sub District, Simalungun District, Sumatera Utara Province, Indonesia	2° 56' 48.792" N	99° 27' 14.900" E	1.12	1.12	20.16	No	24 Agustus 2022
410	Hariono 1	Sei Torop Village, Bosar Maligas Sub District, Simalungun District, Sumatera Utara Province, Indonesia	2° 57' 18.715" N	99° 24' 38.851" E	1.26	1.26	22.68	No	24 Agustus 2022
	Hariono 2	Sei Torop Village, Bosar Maligas Sub District, Simalungun District, Sumatera Utara Province, Indonesia	2° 57' 3.907" N	99° 24' 20.640" E	1.38	1.38	24.84	No	24 Agustus 2022
	Hariono 3	Sei Torop Village, Bosar Maligas Sub District, Simalungun District, Sumatera Utara Province, Indonesia	2° 57' 8.986" N	99° 24' 42.380" E	1.41	1.41	25.38	No	24 Agustus 2022
	Hariono 4	Sei Torop Village, Bosar Maligas Sub District, Simalungun District, Sumatera Utara Province, Indonesia	2° 57' 11.994" N	99° 24' 42.283" E	1.54	1.54	27.72	No	24 Agustus 2022
	Hariono 5	Sei Torop Village, Bosar Maligas Sub District, Simalungun District, Sumatera Utara Province, Indonesia	2° 57' 40.721" N	99° 24' 1.637" E	1.40	1.40	25.20	No	24 Agustus 2022
	Hariono 6	Sei Torop Village, Bosar Maligas Sub District, Simalungun District, Sumatera Utara Province, Indonesia	2° 58' 15.908" N	99° 24' 30.806" E	1.01	1.01	18.18	No	24 Agustus 2022
	Hariono 7	Sei Torop Village, Bosar Maligas Sub District, Simalungun District, Sumatera Utara Province, Indonesia	2° 57' 55.682" N	99° 24' 14.630" E	1.51	1.51	27.18	No	24 Agustus 2022
411	Harwati	Sayur Matangi Village, Ujung Padang Sub District, Simalungun District, Sumatera Utara Province, Indonesia	3° 1' 5.238" N	99° 30' 6.074" E	0.11	0.11	1.98	No	24 Agustus 2022
412	Harzi	Aek Gerger Sidosadi Village, Ujung Padang Sub District, Simalungun District, Sumatera Utara Province, Indonesia	3° 0' 4.915" N	99° 27' 28.228" E	0.22	0.22	3.96	No	24 Agustus 2022
413	Herry Fransdama Purba 1	Perianan Village, Bandar Sub District, Simalungun District, Sumatera Utara Province, Indonesia	3° 10' 28.380" N	99° 22' 24.201" E	0.08	0.08	1.70	No	24 Agustus 2022
	Herry Fransdama Purba 2	Perianan Village, Bandar Sub District, Simalungun District, Sumatera Utara Province, Indonesia	3° 10' 27.122" N	99° 22' 21.600" E	0.08	0.08	1.46	No	24 Agustus 2022
414	Harta Piriwati Silalahi	Adi Makmur Village, Bosar Maligas Sub District, Simalungun District, Sumatera Utara Province, Indonesia	3° 2' 52.885" N	99° 25' 23.005" E	1.73	1.73	31.14	No	24 Agustus 2022
415	Harun	Sordang Bolon Village, Ujung Padang Sub District, Simalungun District, Sumatera Utara Province, Indonesia	2° 56' 52.107" N	99° 27' 18.048" E	0.36	0.36	6.48	No	24 Agustus 2022
416	Hasan 1	Adi Makmur Village, Bosar Maligas Sub District, Simalungun District, Sumatera Utara Province, Indonesia	99° 25' 44.904" E	99° 25' 44.904" E	1.36	1.36	23.00	No	15 Juni 2020
416	Hasan 2	Adi Makmur Village, Bosar Maligas Sub District, Simalungun District, Sumatera Utara Province, Indonesia	99° 25' 44.904" E	99° 25' 44.904" E	0.60	0.60	10.00	No	15 Juni 2020
417	Hasauddin Saragih	Riah Naposo Village, Ujung Padang Sub District, Simalungun District, Sumatera Utara Province, Indonesia	3° 1' 31.338" N	99° 27' 48.496" E	0.30	0.30	5.40	No	24 Agustus 2022
418	Hasloama Siagian	Dusun Pengkolan Village, Bosar Maligas Sub District, Simalungun District, Sumatera Utara Province, Indonesia	3° 1' 53.204" N	99° 23' 14.024" E	0.63	0.63	11.34	No	24 Agustus 2022
419	Hayati	Adi Makmur Village, Bosar Maligas Sub District, Simalungun District, Sumatera Utara Province, Indonesia	3° 3' 1.801" N	99° 25' 29.694" E	4.04	4.04	77.72	No	24 Agustus 2022
420	Hendra	Pematang Kerasan Rejo Village, Bandar Sub District, Simalungun District, Sumatera Utara Province, Indonesia	3° 5' 54.070" N	99° 18' 22.135" E	0.12	0.12	2.16	No	24 Agustus 2022
421	Hendra Situmorang	Pengkolan Village, Bosar Maligas Sub District, Simalungun District, Sumatera Utara Province, Indonesia	3° 2' 18.891" N	99° 23' 22.222" E	7.77	7.77	128.00	No	15 Juni 2020
422	Hendra Wahyudi 1	Pengkolan Village, Bosar Maligas Sub District, Simalungun District, Sumatera Utara Province, Indonesia	3° 4' 11.628" N	99° 25' 10.013" E	0.80	0.80	12.00	No	15 Juni 2020
	Hendra Wahyudi 2	Pengkolan Village, Bosar Maligas Sub District, Simalungun District, Sumatera Utara Province, Indonesia	3° 3' 55.568" N	99° 25' 4.103" E	0.44	0.44	7.00	No	15 Juni 2020
	Hendra Wahyudi 3	Pengkolan Village, Bosar Maligas Sub District, Simalungun District, Sumatera Utara Province, Indonesia	3° 3' 42.206" N	99° 25' 1.653" E	0.29	0.29	5.00	No	15 Juni 2020
	Hendra Wahyudi 4	Pengkolan Village, Bosar Maligas Sub District, Simalungun District, Sumatera Utara Province, Indonesia	3° 3' 1.075" N	99° 24' 46.561" E	0.16	0.16	3.00	No	15 Juni 2020
423	Hendrik Turiman	Sordang Bolon Village, Ujung Padang Sub District, Simalungun District, Sumatera Utara Province, Indonesia	2° 57' 47.857" N	99° 25' 25.371" E	0.63	0.63	11.34	No	24 Agustus 2022
424	Hendrik Wasiko	Sordang Bolon Village, Ujung Padang Sub District, Simalungun District, Sumatera Utara Province, Indonesia	2° 58' 2.367" N	99° 26' 5.171" E	0.34	0.34	6.12	No	24 Agustus 2022
425	Hendro Lestari	Banjar Hulu Village Ujung Padang Sub District, Simalungun District, Sumatera Utara Province, Indonesia	3° 6' 41.085" N	99° 30' 49.987" E	0.16	0.16	2.88	No	24 Agustus 2022
	Hendry Nuryanto Sitorus 1	Sei Torop Village, Bosar Maligas Sub District, Simalungun District, Sumatera Utara Province, Indonesia	2° 57' 9.882" N	99° 24' 42.863" E	1.68	1.68	30.24	No	24 Agustus 2022
	Hendry Nuryanto Sitorus 2	Sei Torop Village, Bosar Maligas Sub District, Simalungun District, Sumatera Utara Province, Indonesia	2° 57' 58.624" N	99° 24' 5.641" E	1.00	1.00	18.00	No	24 Agustus 2022
	Hendry Nuryanto Sitorus 3	Sei Torop Village, Bosar Maligas Sub District, Simalungun District, Sumatera Utara Province, Indonesia	2° 59' 0.202" N	99° 23' 21.385" E	1.32	1.32	23.76	No	24 Agustus 2022
	Hendry Nuryanto Sitorus 4	Sei Torop Village, Bosar Maligas Sub District, Simalungun District, Sumatera Utara Province, Indonesia	2° 57' 24.272" N	99° 24' 58.819" E	1.23	1.23	22.14	No	24 Agustus 2022
426	Hendry Nuryanto Sitorus 5	Sei Torop Village, Bosar Maligas Sub District, Simalungun District, Sumatera Utara Province, Indonesia	2° 57' 19.227" N	99° 24' 35.380" E	1.69	1.69	30.42	No	24 Agustus 2022
	Hendry Nuryanto Sitorus 6	Sei Torop Village, Bosar Maligas Sub District, Simalungun District, Sumatera Utara Province, Indonesia	2° 57' 27.887" N	99° 24' 29.241" E	2.07	2.07	37.26	No	24 Agustus 2022
	Hendry Nuryanto Sitorus 7	Sei Torop Village, Bosar Maligas Sub District, Simalungun District, Sumatera Utara Province, Indonesia	2° 57' 54.741" N	99° 24' 3.940" E	1.40	1.40	25.20	No	24 Agustus 2022
	Hendry Nuryanto Sitorus 8	Sei Torop Village, Bosar Maligas Sub District, Simalungun District, Sumatera Utara Province, Indonesia	2° 57' 28.641" N	99° 24' 32.445" E	1.62	1.62	29.16	No	24 Agustus 2022
427	Hengky Sijanantak	Teladan Village, Bosar Maligas Sub District, Simalungun District, Sumatera Utara Province, Indonesia	2° 59' 48.513" N	99° 23' 19.911" E	0.99	0.99	17.82	No	24 Agustus 2022
428	Heni Perawati Haloho	Teladan Village, Bosar Maligas Sub District, Simalungun District, Sumatera Utara Province, Indonesia	2° 59' 36.015" N	99° 23' 16.435" E	0.55	0.55	9.90	No	24 Agustus 2022
429	Henny	Lingkungan Teratak Village, Bosar Maligas Sub District, Simalungun District, Sumatera Utara Province, Indonesia	3° 6' 6.485" N	99° 24' 34.012" E	1.99	1.99	35.00	No	15 Juni 2020
	Herawati Simurat 1	Riah Naposo Village, Ujung Padang Sub District, Simalungun District, Sumatera Utara Province, Indonesia	2° 59' 54.797" N	99° 25' 26.234" E	0.19	0.19	3.42	No	24 Agustus 2022
430	Herawati Simurat 2	Riah Naposo Village, Ujung Padang Sub District, Simalungun District, Sumatera Utara Province, Indonesia	3° 0' 57.970" N	99° 27' 14.189" E	0.07	0.07	1.30	No	24 Agustus 2022
	Herawati Simurat 3	Riah Naposo Village, Ujung Padang Sub District, Simalungun District, Sumatera Utara Province, Indonesia	2° 59' 54.760" N	99° 25' 24.101" E	0.77	0.77	13.86	No	24 Agustus 2022
431	Herbi Sukandar 1	Sei Torop Village, Bosar Maligas Sub District, Simalungun District, Sumatera Utara Province, Indonesia	2° 57' 32.446" N	99° 25' 27.905" E	0.96	0.96	17.28	No	24 Agustus 2022
	Herbi Sukandar 2	Sei Torop Village, Bosar Maligas Sub District, Simalungun District, Sumatera Utara Province, Indonesia	2° 57' 39.623" N	99° 24' 48.524" E	1.43	1.43	25.74	No	24 Agustus 2022
432	Heri	Adi Makmur Village, Bosar Maligas Sub District, Simalungun District, Sumatera Utara Province, Indonesia	3° 3' 47.523" N	99° 26' 21.574" E	0.44	0.44	7.00	No	15 Juni 2020
433	Heri Iwanahy	Lingkungan Di Tengah Village, Bosar Maligas Sub District, Simal							

435	Heri Suryono	Aek Gerger Sidosidi Village, Ujung Padang Sub District, Simalungun District, Sumatera Utara Province, Indonesia	3° 0' 34.326" N	99° 27' 32.752" E	0.22	0.22	3.96	No	24 Agustus 2022
436	Herlina	Nanggar Bayu Village, Bosar Maligas Sub District, Simalungun District, Sumatera Utara Province, Indonesia	3° 8' 34.777" N	99° 24' 53.425" E	0.10	0.10	1.80	No	24 Agustus 2022
437	Herlina Sinaga	Bandar Pulo Village, Bandar Sub District, Simalungun District, Sumatera Utara Province, Indonesia	3° 9' 48.403" N	99° 16' 35.200" E	0.45	0.45	8.10	No	24 Agustus 2022
438	Herlis Nur	Pager Bosi Village, Ujung Padang Sub District, Simalungun District, Sumatera Utara Province, Indonesia	2° 59' 26.207" N	99° 28' 25.254" E	0.49	0.49	8.82	No	24 Agustus 2022
439	Herman	Sei Torop Village, Bosar Maligas Sub District, Simalungun District, Sumatera Utara Province, Indonesia	3° 33' 47.523" N	99° 26' 21.574" E	0.70	0.70	11.00	No	15 Juni 2020
440	Hermanto	Lingkungan Kulon Village, Bosar Maligas Sub District, Simalungun District, Sumatera Utara Province, Indonesia	3° 5' 21.454" N	99° 23' 9.115" E	0.36	0.36	7.00	No	15 Juni 2020
441	Heru Ardianto 1	Lingkungan Rendahan Village, Bosar Maligas Sub District, Simalungun District, Sumatera Utara Province, Indonesia	3° 5' 23.835" N	99° 24' 38.135" E	1.00	1.00	18.00	No	15 Juni 2020
441	Heru Ardianto 2	Lingkungan Rendahan Village, Bosar Maligas Sub District, Simalungun District, Sumatera Utara Province, Indonesia	3° 5' 10.511" N	99° 24' 26.006" E	1.54	1.54	23.00	No	15 Juni 2020
441	Heru Ardianto 3	Lingkungan Rendahan Village, Bosar Maligas Sub District, Simalungun District, Sumatera Utara Province, Indonesia	3° 5' 12.359" N	99° 24' 12.855" E	1.79	1.79	32.00	No	15 Juni 2020
442	Herwanasyah 1	Tinjauan Village, Ujung Padang Sub District, Simalungun District, Sumatera Utara Province, Indonesia	3° 0' 41.389" N	99° 31' 8.024" E	0.26	0.26	4.68	No	24 Agustus 2022
442	Herwin Subakti 1	Aek Gerger Sidosidi Village, Ujung Padang Sub District, Simalungun District, Sumatera Utara Province, Indonesia	3° 0' 39.095" N	99° 27' 31.752" E	0.21	0.21	4.14	No	24 Agustus 2022
442	Herwin Subakti 2	Aek Gerger Sidosidi Village, Ujung Padang Sub District, Simalungun District, Sumatera Utara Province, Indonesia	3° 0' 32.466" N	99° 27' 37.988" E	0.28	0.28	5.04	No	24 Agustus 2022
442	Herwin Subakti 3	Aek Gerger Sidosidi Village, Ujung Padang Sub District, Simalungun District, Sumatera Utara Province, Indonesia	3° 0' 41.681" N	99° 27' 40.122" E	0.51	0.51	9.18	No	24 Agustus 2022
442	Herwin Subakti 4	Aek Gerger Sidosidi Village, Ujung Padang Sub District, Simalungun District, Sumatera Utara Province, Indonesia	3° 0' 23.978" N	99° 27' 53.604" E	0.29	0.29	5.22	No	24 Agustus 2022
444	Heri Irawan	Riah Naposo Village, Ujung Padang Sub District, Simalungun District, Sumatera Utara Province, Indonesia	3° 1' 4.235" N	99° 27' 10.194" E	0.26	0.26	4.68	No	24 Agustus 2022
445	Herbin Pasaribu	Talun Saragih Village, Bosar Maligas Sub District, Simalungun District, Sumatera Utara Province, Indonesia	3° 7' 1.361" N	99° 26' 25.181" E	0.69	0.69	12.42	No	24 Agustus 2022
446	Horas Nababan	Teladan Village, Bosar Maligas Sub District, Simalungun District, Sumatera Utara Province, Indonesia	2° 59' 54.302" N	99° 22' 34.131" E	0.66	0.66	11.88	No	24 Agustus 2022
447	Herben Sibarani	Teladan Village, Bosar Maligas Sub District, Simalungun District, Sumatera Utara Province, Indonesia	2° 59' 57.896" N	99° 22' 19.957" E	0.80	0.80	14.40	No	24 Agustus 2022
448	Hotian Manurung	Bosar Maligas Village, Bosar Maligas Sub District, Simalungun District, Sumatera Utara Province, Indonesia	2° 59' 44.936" N	99° 22' 11.428" E	0.62	0.62	11.16	No	24 Agustus 2022
449	Hotian Sianpar	Sordang Baru Village, Ujung Padang Sub District, Simalungun District, Sumatera Utara Province, Indonesia	2° 57' 45.750" N	99° 27' 51.030" E	0.16	0.16	2.88	No	24 Agustus 2022
450	Hotima Tamba	Teladan Village, Bosar Maligas Sub District, Simalungun District, Sumatera Utara Province, Indonesia	2° 59' 32.540" N	99° 23' 16.735" E	1.83	1.83	32.94	No	24 Agustus 2022
451	Hotman Damank 1	Pengkolan Village, Bosar Maligas Sub District, Simalungun District, Sumatera Utara Province, Indonesia	3° 1' 52.290" N	99° 23' 11.761" E	1.20	1.20	20.00	No	15 Juni 2020
451	Hotman Damank 2	Pengkolan Village, Bosar Maligas Sub District, Simalungun District, Sumatera Utara Province, Indonesia	3° 2' 25.120" N	99° 23' 30.729" E	2.00	2.00	41.00	No	15 Juni 2020
451	Hotman Damank 3	Pengkolan Village, Bosar Maligas Sub District, Simalungun District, Sumatera Utara Province, Indonesia	3° 2' 25.120" N	99° 23' 30.729" E	1.92	1.92	31.00	No	15 Juni 2020
451	Hotman Simanungkalit 1	Teladan Village, Bosar Maligas Sub District, Simalungun District, Sumatera Utara Province, Indonesia	2° 59' 39.470" N	99° 22' 31.090" E	0.35	0.35	6.30	No	24 Agustus 2022
451	Hotman Simanungkalit 2	Teladan Village, Bosar Maligas Sub District, Simalungun District, Sumatera Utara Province, Indonesia	2° 59' 51.142" N	99° 22' 34.082" E	0.32	0.32	5.76	No	24 Agustus 2022
451	Hotmidia Simanungkalit 1	Sei Torop Village, Bosar Maligas Sub District, Simalungun District, Sumatera Utara Province, Indonesia	2° 59' 12.896" N	99° 22' 22.464" E	1.42	1.42	25.56	No	24 Agustus 2022
453	Hotmidia Simanungkalit 2	Sei Torop Village, Bosar Maligas Sub District, Simalungun District, Sumatera Utara Province, Indonesia	2° 59' 9.308" N	99° 22' 23.107" E	1.71	1.71	30.78	No	24 Agustus 2022
453	Hotmidia Simanungkalit 3	Sei Torop Village, Bosar Maligas Sub District, Simalungun District, Sumatera Utara Province, Indonesia	2° 58' 39.544" N	99° 23' 25.078" E	1.16	1.16	20.88	No	24 Agustus 2022
454	Husein	Sayur Matinggi Village, Ujung Padang Sub District, Simalungun District, Sumatera Utara Province, Indonesia	3° 0' 45.425" N	99° 29' 51.876" E	0.19	0.19	3.42	No	24 Agustus 2022
455	Hnu Najar 1	Sayur Matinggi Village, Ujung Padang Sub District, Simalungun District, Sumatera Utara Province, Indonesia	3° 1' 5.283" N	99° 29' 50.294" E	0.82	0.82	14.76	No	24 Agustus 2022
455	Hnu Najar 2	Sayur Matinggi Village, Ujung Padang Sub District, Simalungun District, Sumatera Utara Province, Indonesia	3° 1' 16.584" N	99° 29' 46.513" E	0.13	0.13	2.34	No	24 Agustus 2022
456	Idham Shotang	Nanggar Bayu Village, Bosar Maligas Sub District, Simalungun District, Sumatera Utara Province, Indonesia	3° 0' 8.368" N	99° 24' 42.800" E	0.59	0.59	10.62	No	24 Agustus 2022
457	Idul Rahman	Teluk Lapan Village, Ujung Padang Sub District, Simalungun District, Sumatera Utara Province, Indonesia	3° 2' 37.354" N	99° 31' 40.807" E	0.08	0.08	1.44	No	24 Agustus 2022
458	Im Sartika	Sidotani Village, Bandar Sub District, Simalungun District, Sumatera Utara Province, Indonesia	3° 12' 16.476" N	99° 22' 13.142" E	0.37	0.37	6.66	No	24 Agustus 2022
459	Isi Sirwahyuni 1	Sordang Baru Village, Ujung Padang Sub District, Simalungun District, Sumatera Utara Province, Indonesia	2° 57' 53.976" N	99° 26' 1.607" E	0.59	0.59	10.62	No	24 Agustus 2022
459	Isi Sirwahyuni 2	Sordang Baru Village, Ujung Padang Sub District, Simalungun District, Sumatera Utara Province, Indonesia	2° 57' 56.276" N	99° 26' 4.433" E	0.43	0.43	7.74	No	24 Agustus 2022
460	Ison Sirait 1	Sordang Baru Village, Ujung Padang Sub District, Simalungun District, Sumatera Utara Province, Indonesia	2° 57' 35.280" N	99° 27' 52.803" E	0.28	0.28	5.04	No	24 Agustus 2022
460	Ison Sirait 2	Sordang Baru Village, Ujung Padang Sub District, Simalungun District, Sumatera Utara Province, Indonesia	2° 58' 7.053" N	99° 27' 42.660" E	0.65	0.65	11.70	No	24 Agustus 2022
460	Ison Sirait 3	Sordang Baru Village, Ujung Padang Sub District, Simalungun District, Sumatera Utara Province, Indonesia	2° 58' 13.955" N	99° 27' 39.915" E	0.66	0.66	11.88	No	24 Agustus 2022
461	Imam Fauzi	Sordang Baru Village, Ujung Padang Sub District, Simalungun District, Sumatera Utara Province, Indonesia	2° 58' 30.080" N	99° 26' 27.001" E	1.39	1.39	25.02	No	24 Agustus 2022
462	Impiani	Dusun Pengkolan Village, Bosar Maligas Sub District, Simalungun District, Sumatera Utara Province, Indonesia	3° 1' 33.490" N	99° 23' 35.425" E	0.64	0.64	11.52	No	24 Agustus 2022
463	Imron Sinurat 1	Riah Naposo Village, Ujung Padang Sub District, Simalungun District, Sumatera Utara Province, Indonesia	3° 1' 3.912" N	99° 27' 12.402" E	0.22	0.22	3.96	No	24 Agustus 2022
463	Imron Sinurat 2	Riah Naposo Village, Ujung Padang Sub District, Simalungun District, Sumatera Utara Province, Indonesia	3° 0' 58.755" N	99° 27' 17.002" E	1.44	1.44	25.92	No	24 Agustus 2022
464	Indra	Talun Saragih Village, Bosar Maligas Sub District, Simalungun District, Sumatera Utara Province, Indonesia	3° 0' 44.772" N	99° 25' 49.486" E	0.45	0.45	8.10	No	24 Agustus 2022
465	Indra Cahya	Adli Makmur Village, Bosar Maligas Sub District, Simalungun District, Sumatera Utara Province, Indonesia	3° 3' 17.823" N	99° 26' 5.573" E	0.16	0.16	2.88	No	24 Agustus 2022
466	Indra Saputra	Teluk Lapan Village, Ujung Padang Sub District, Simalungun District, Sumatera Utara Province, Indonesia	3° 2' 58.743" N	99° 32' 46.552" E	0.40	0.40	7.20	No	24 Agustus 2022
467	Indra Syaputra 1	Pager Bosi Village, Ujung Padang Sub District, Simalungun District, Sumatera Utara Province, Indonesia	2° 59' 59.861" N	99° 29' 2.049" E	0.06	0.06	1.14	No	24 Agustus 2022
467	Indra Syaputra 2	Pager Bosi Village, Ujung Padang Sub District, Simalungun District, Sumatera Utara Province, Indonesia	2° 59' 58.082" N	99° 29' 4.257" E	0.37	0.37	6.66	No	24 Agustus 2022
468	Indrani	Talun Saragih Village, Bosar Maligas Sub District, Simalungun District, Sumatera Utara Province, Indonesia	3° 0' 37.533" N	99° 25' 53.819" E	0.64	0.64	11.52	No	24 Agustus 2022
469	Inong Marisa	Dusun Hulu Village, Ujung Padang Sub District, Simalungun District, Sumatera Utara Province, Indonesia	3° 7' 20.901" N	99° 30' 26.117" E	0.29	0.29	5.22	No	24 Agustus 2022
470	Inan	Ujung Padang Village, Ujung Padang Sub District, Simalungun District, Sumatera Utara Province, Indonesia	3° 3' 56.514" N	99° 31' 27.862" E	0.66	0.66	11.88	No	24 Agustus 2022
471	Irawadi	Sei Torop Village, Bosar Maligas Sub District, Simalungun District, Sumatera Utara Province, Indonesia	2° 57' 29.249" N	99° 25' 0.922" E	1.60	1.60	28.80	No	24 Agustus 2022
472	Irawan	Talun Saragih Village, Bosar Maligas Sub District, Simalungun District, Sumatera Utara Province, Indonesia	3° 0' 54.578" N	99° 26' 11.586" E	0.47	0.47	8.46	No	24 Agustus 2022
473	Irfan Suntuo	Sordang Bolon Village, Ujung Padang Sub District, Simalungun District, Sumatera Utara Province, Indonesia	2° 57' 35.454" N	99° 25' 42.955" E	0.77	0.77	13.86	No	24 Agustus 2022
474	Irono 1	Pager Bosi Village, Ujung Padang Sub District, Simalungun District, Sumatera Utara Province, Indonesia	2° 59' 35.879" N	99° 28' 50.292" E	0.61	0.61	10.98	No	24 Agustus 2022
474	Irono 2	Pager Bosi Village, Ujung Padang Sub District, Simalungun District, Sumatera Utara Province, Indonesia	2° 59' 51.366" N	99° 28' 52.924" E	0.37	0.37	6.66	No	24 Agustus 2022
474	Irono 3	Pager Bosi Village, Ujung Padang Sub District, Simalungun District, Sumatera Utara Province, Indonesia	2° 59' 36.748" N	99° 28' 48.725" E	0.28	0.28	5.04	No	24 Agustus 2022
475	Iman Sinurat	Sei Torop Village, Bosar Maligas Sub District, Simalungun District, Sumatera Utara Province, Indonesia	2° 58' 8.527" N	99° 24' 56.255" E	0.33	0.33	5.94	No	24 Agustus 2022
476	Imawati	Tanjung Rapan Village, Ujung Padang Sub District, Simalungun District, Sumatera Utara Province, Indonesia	3° 1' 38.773" N	99° 31' 28.866" E	0.17	0.17	3.06	No	24 Agustus 2022
477	Imayani	Pager Bosi Village, Ujung Padang Sub District, Simalungun District, Sumatera Utara Province, Indonesia	2° 58' 25.718" N	99° 27' 44.524" E	0.18	0.18	3.24	No	24 Agustus 2022
478	Imayanti 1	Bosar Maligas Village, Bosar Maligas Sub District, Simalungun District, Sumatera Utara Province, Indonesia	3° 3' 23.878" N	99° 24' 54.541" E	0.36	0.36	6.48	No	24 Agustus 2022
478	Imayanti 2	Dusun Pengkolan Village, Bosar Maligas Sub District, Simalungun District, Sumatera Utara Province, Indonesia	3° 3' 44.492" N	99° 25' 1.499" E	0.08	0.08	1.39	No	24 Agustus 2022
479	Imawan	Riah Naposo Village, Ujung Padang Sub District, Simalungun District, Sumatera Utara Province, Indonesia	3° 0' 42.460" N	99° 26' 46.721" E	1.04	1.04	18.72	No	24 Agustus 2022
480	Ipan 1	Bosar Maligas Village, Bosar Maligas Sub District, Simalungun District, Sumatera Utara Province, Indonesia	3° 5' 16.192" N	99° 22' 57.861" E	0.15	0.15	2.70	No	24 Agustus 2022
480	Ipan 2	Bosar Maligas Village, Bosar Maligas Sub District, Simalungun District, Sumatera Utara Province, Indonesia	3° 5' 21.127" N	99° 22' 56.936" E	0.18	0.18	3.24	No	24 Agustus 2022
481	Ipanyah	Sei Merbau Village, Ujung Padang Sub District, Simalungun District, Sumatera Utara Province, Indonesia	3° 2' 53.465" N	99° 29' 29.111" E	0.22	0.22	3.96	No	24 Agustus 2022
482	Iwan	Talun Saragih Village, Bosar Maligas Sub District, Simalungun District, Sumatera Utara Province, Indonesia	3° 0' 44.725" N	99° 25' 26.602" E	0.17	0.17	3.06	No	24 Agustus 2022
483	Iwan Syahputra Sinurat	Riah Naposo Village, Ujung Padang Sub District, Simalungun District, Sumatera Utara Province, Indonesia	3° 0' 59.654" N	99° 27' 20.295" E	0.45	0.45	8.10	No	24 Agustus 2022
484	Iwanah Damank	Tanjung Rapan Village, Ujung Padang Sub District, Simalungun District, Sumatera Utara Province, Indonesia	3° 1' 49.096" N	99° 31' 30.373" E	0.17	0.17	3.06	No	24 Agustus 2022
485	Iwanayah B	Dusun Hulu Village, Ujung Padang Sub District, Simalungun District, Sumatera Utara Province, Indonesia	3° 0' 47.727" N	99° 29' 21.638" E	0.16	0.16	2.88	No	24 Agustus 2022
486	Iwanayah A	Pengkolan Village, Bosar Maligas Sub District, Simalungun District, Sumatera Utara Province, Indonesia	3° 2' 16.605" N	99° 23' 31.619" E	6.04	6.04	111.00	No	15 Juni 2020
487	Iwanayah Shotang	Nanggar Bayu Village, Bosar Maligas Sub District, Simalungun District, Sumatera Utara Province, Indonesia	3° 0' 8.052" N	99° 24' 41.477" E	0.42	0.42	7.56	No	24 Agustus 2022
488	Iwanto	Adli Makmur Village, Bosar Maligas Sub District, Simalungun District, Sumatera Utara Province, Indonesia	3° 3' 46.578" N	99° 26' 8.865" E	0.87	0.87	13.00	No	15 Juni 2020
489	Iwanto Damank	Bosar Maligas Village, Bosar Maligas Sub District, Simalungun District, Sumatera Utara Province, Indonesia	3° 0' 41.633" N	99° 25' 30.484" E	0.39	0.39	7.02	No	24 Agustus 2022
490	Iwanto I	Sordang Bolon Village, Ujung Padang Sub District, Simalungun District, Sumatera Utara Province, Indonesia	2° 57' 52.896" N	99° 25' 13.633" E	0.70	0.70	12.60	No	24 Agustus 2022
491	Iam	Tinjauan Village, Ujung Padang Sub District, Simalungun District, Sumatera Utara Province, Indonesia	3° 0' 9.710" N	99° 30' 45.238" E	0.28	0.28	5.04	No	24 Agustus 2022
492	Ikamalludin	Adli Makmur Village, Bosar Maligas Sub District, Simalungun District, Sumatera Utara Province, Indonesia	3° 3' 54.937" N	99° 26' 58.900" E	0.40	0.40	7.00	No	15 Juni 2020
493	Ikandar 1	Riah Naposo Village, Ujung Padang Sub District, Simalungun District, Sumatera Utara Province, Indonesia	3° 1' 23.114" N	99° 27' 28.868" E	0.51	0.51	9.18	No	24 Agustus 2022
493	Ikandar 2	Riah Naposo Village, Ujung Padang Sub District, Simalungun District, Sumatera Utara Province, Indonesia	3° 1' 23.885" N	99° 27' 11.389" E	0.39	0.39	7.02	No	24 Agustus 2022
494	Ikandar Muda Siregar	Bosar Maligas Village, Bosar Maligas Sub District, Simalungun District, Sumatera Utara Province, Indonesia	3° 5' 27.714" N	99° 23' 24.489" E	0.47	0.47	8.46	No	24 Agustus 2022
495	Ima Purnama Rath	Sidotani Village, Bandar Sub District, Simalungun District, Sumatera Utara Province, Indonesia	3° 11' 51.205" N	99° 21' 48.919" E	0.04	0.04	0.80	No	24 Agustus 2022
496	Imal A 1	Talun Saragih Village, Bosar Maligas Sub District, Simalungun District, Sumatera Utara Province, Indonesia	3° 0' 48.413" N	99° 24' 48.068" E	0.56	0			

498	Ismail Sinaga	Talun Saragih Village, Bosar Maligas Sub District, Simalungun District, Sumatera Utara Province, Indonesia	3° 6' 43.248" N	99° 20' 14.543" E	0.30	0.30	5.40	No	24 Agustus 2022
499	Isman	Ujung Padang Village, Ujung Padang Sub District, Simalungun District, Sumatera Utara Province, Indonesia	3° 3' 57.498" N	99° 32' 20.263" E	0.10	0.10	1.77	No	24 Agustus 2022
500	Ismayanti 1	Sordang Bolon Village, Ujung Padang Sub District, Simalungun District, Sumatera Utara Province, Indonesia	2° 56' 54.910" N	99° 26' 27.718" E	1.70	1.70	30.60	No	24 Agustus 2022
	Ismayanti 2	Sordang Bolon Village, Ujung Padang Sub District, Simalungun District, Sumatera Utara Province, Indonesia	2° 56' 45.784" N	99° 26' 35.822" E	0.69	0.69	12.42	No	24 Agustus 2022
	Ismayanti 3	Sordang Bolon Village, Ujung Padang Sub District, Simalungun District, Sumatera Utara Province, Indonesia	2° 57' 34.025" N	99° 26' 31.146" E	0.91	0.91	16.38	No	24 Agustus 2022
501	Isum 1	Sei Merbau Village, Ujung Padang Sub District, Simalungun District, Sumatera Utara Province, Indonesia	3° 2' 34.782" N	99° 30' 11.288" E	0.29	0.29	5.22	No	24 Agustus 2022
	Isum 2	Sei Merbau Village, Ujung Padang Sub District, Simalungun District, Sumatera Utara Province, Indonesia	3° 2' 37.249" N	99° 30' 1.924" E	0.22	0.22	3.96	No	24 Agustus 2022
502	Irina Ameta Sinaga	Riah Naposo Village, Ujung Padang Sub District, Simalungun District, Sumatera Utara Province, Indonesia	2° 59' 50.960" N	99° 25' 33.684" E	1.40	1.40	25.20	No	24 Agustus 2022
503	Irina Maya Sari	Pematang Kerasaan Reja Village, Bandar Sub District, Simalungun District, Sumatera Utara Province, Indonesia	3° 6' 0.054" N	99° 18' 31.391" E	0.12	0.12	2.16	No	24 Agustus 2022
504	Irinani	Sei Torop Village, Bosar Maligas Sub District, Simalungun District, Sumatera Utara Province, Indonesia	2° 57' 50.742" N	99° 24' 21.866" E	1.47	1.47	26.46	No	24 Agustus 2022
505	Irisawati 1	Sordang Bolon Village, Ujung Padang Sub District, Simalungun District, Sumatera Utara Province, Indonesia	2° 57' 15.362" N	99° 26' 43.761" E	0.21	0.21	3.78	No	24 Agustus 2022
	Irisawati 2	Sordang Bolon Village, Ujung Padang Sub District, Simalungun District, Sumatera Utara Province, Indonesia	2° 57' 32.965" N	99° 27' 51.473" E	0.45	0.45	8.10	No	24 Agustus 2022
506	Ispan	Teluk Lapan Village, Ujung Padang Sub District, Simalungun District, Sumatera Utara Province, Indonesia	3° 3' 14.613" N	99° 32' 39.607" E	0.30	0.30	5.40	No	24 Agustus 2022
507	Iswati	Sei Merbau Village, Ujung Padang Sub District, Simalungun District, Sumatera Utara Province, Indonesia	3° 2' 22.444" N	99° 29' 49.064" E	1.06	1.06	19.08	No	24 Agustus 2022
508	Iswadi Atmaja	Taratok Nagodang Village, Ujung Padang Sub District, Simalungun District, Sumatera Utara Province, Indonesia	3° 2' 54.304" N	99° 28' 25.126" E	0.10	0.10	1.80	No	24 Agustus 2022
509	Iwan Lesmana	Bosar Maligas Village, Bosar Maligas Sub District, Simalungun District, Sumatera Utara Province, Indonesia	3° 5' 51.371" N	99° 24' 54.951" E	0.28	0.28	5.04	No	24 Agustus 2022
510	Iwan Lubis	Nanggar Bayu Village, Bosar Maligas Sub District, Simalungun District, Sumatera Utara Province, Indonesia	3° 6' 45.504" N	99° 24' 40.242" E	0.14	0.14	2.52	No	24 Agustus 2022
511	Izhar 1	Talun Saragih Village, Bosar Maligas Sub District, Simalungun District, Sumatera Utara Province, Indonesia	3° 6' 42.966" N	99° 25' 44.164" E	0.29	0.29	5.22	No	24 Agustus 2022
	Izhar 2	Talun Saragih Village, Bosar Maligas Sub District, Simalungun District, Sumatera Utara Province, Indonesia	3° 6' 43.773" N	99° 25' 57.198" E	0.22	0.22	4.14	No	24 Agustus 2022
512	Izdi	Taratok Nagodang Village, Ujung Padang Sub District, Simalungun District, Sumatera Utara Province, Indonesia	3° 2' 45.204" N	99° 28' 31.862" E	0.56	0.56	10.08	No	24 Agustus 2022
513	Izdiman Saragih	Nanggar Bayu Village, Bosar Maligas Sub District, Simalungun District, Sumatera Utara Province, Indonesia	3° 8' 17.104" N	99° 24' 36.006" E	1.16	1.16	20.88	No	24 Agustus 2022
514	Izfar	Sordang Baru Village, Ujung Padang Sub District, Simalungun District, Sumatera Utara Province, Indonesia	2° 58' 9.997" N	99° 25' 47.782" E	0.53	0.53	9.54	No	24 Agustus 2022
515	Izahuddin Sitoum	Sordang Baru Village, Ujung Padang Sub District, Simalungun District, Sumatera Utara Province, Indonesia	2° 57' 50.086" N	99° 27' 38.219" E	1.10	1.10	19.80	No	24 Agustus 2022
516	Izaimin A	Sordang Baru Village, Ujung Padang Sub District, Simalungun District, Sumatera Utara Province, Indonesia	2° 58' 31.243" N	99° 26' 9.149" E	0.32	0.32	5.76	No	24 Agustus 2022
517	Izaimin B 1	Talun Saragih Village, Bosar Maligas Sub District, Simalungun District, Sumatera Utara Province, Indonesia	3° 6' 37.065" N	99° 26' 26.126" E	0.63	0.63	11.34	No	24 Agustus 2022
	Izaimin B 2	Talun Saragih Village, Bosar Maligas Sub District, Simalungun District, Sumatera Utara Province, Indonesia	3° 6' 32.489" N	99° 26' 18.271" E	1.19	1.19	21.42	No	24 Agustus 2022
518	Izainal	Riah Naposo Village, Ujung Padang Sub District, Simalungun District, Sumatera Utara Province, Indonesia	3° 1' 19.252" N	99° 27' 46.607" E	0.28	0.28	5.04	No	24 Agustus 2022
519	Izaituni	Bosar Maligas Village, Bosar Maligas Sub District, Simalungun District, Sumatera Utara Province, Indonesia	3° 5' 27.861" N	99° 23' 25.670" E	0.09	0.09	1.68	No	24 Agustus 2022
520	Izailyah Purba	Dusun Pengkolan Village, Bosar Maligas Sub District, Simalungun District, Sumatera Utara Province, Indonesia	3° 4' 25.460" N	99° 24' 58.633" E	0.65	0.65	11.70	No	24 Agustus 2022
521	Izma'ah	Dusun Pengkolan Village, Bosar Maligas Sub District, Simalungun District, Sumatera Utara Province, Indonesia	3° 3' 41.812" N	99° 24' 57.685" E	0.70	0.70	12.60	No	24 Agustus 2022
522	Izma'di Purba 1	Ujung Padang Village, Ujung Padang Sub District, Simalungun District, Sumatera Utara Province, Indonesia	3° 4' 4.889" N	99° 32' 13.018" E	0.18	0.18	3.24	No	24 Agustus 2022
523	Izma'di Purba 2	Ujung Padang Village, Ujung Padang Sub District, Simalungun District, Sumatera Utara Province, Indonesia	3° 5' 46.455" N	99° 32' 16.286" E	0.54	0.54	9.72	No	24 Agustus 2022
523	Izmalia	Sei Merbau Village, Ujung Padang Sub District, Simalungun District, Sumatera Utara Province, Indonesia	3° 4' 21.088" N	99° 29' 33.761" E	0.29	0.29	5.22	No	24 Agustus 2022
524	Izmaluddin 1	Sordang Bolon Village, Ujung Padang Sub District, Simalungun District, Sumatera Utara Province, Indonesia	2° 57' 32.835" N	99° 25' 57.041" E	0.57	0.57	10.26	No	24 Agustus 2022
	Izmaluddin 2	Sordang Bolon Village, Ujung Padang Sub District, Simalungun District, Sumatera Utara Province, Indonesia	2° 57' 23.734" N	99° 26' 13.360" E	0.09	0.09	1.68	No	24 Agustus 2022
525	Izmel Ardiansah	Dusun Pengkolan Village, Bosar Maligas Sub District, Simalungun District, Sumatera Utara Province, Indonesia	3° 3' 18.556" N	99° 25' 3.428" E	1.59	1.59	28.62	No	24 Agustus 2022
526	Izmel Hutaibalan	Pengkolan Village, Bosar Maligas Sub District, Simalungun District, Sumatera Utara Province, Indonesia	3° 1' 36.679" N	99° 23' 17.519" E	1.15	1.15	21.00	No	15 Juni 2020
527	Izmer Purba 1	Adil Makmur Village, Bosar Maligas Sub District, Simalungun District, Sumatera Utara Province, Indonesia	3° 3' 54.026" N	99° 25' 26.400" E	2.18	2.18	31.00	No	15 Juni 2020
	Izmer Purba 2	Adil Makmur Village, Bosar Maligas Sub District, Simalungun District, Sumatera Utara Province, Indonesia	3° 2' 53.380" N	99° 25' 31.251" E	0.36	0.36	6.00	No	15 Juni 2020
	Izmer Purba 3	Adil Makmur Village, Bosar Maligas Sub District, Simalungun District, Sumatera Utara Province, Indonesia	3° 3' 40.271" N	99° 26' 36.396" E	1.45	1.45	21.00	No	15 Juni 2020
	Izmer Purba 4	Adil Makmur Village, Bosar Maligas Sub District, Simalungun District, Sumatera Utara Province, Indonesia	3° 3' 50.100" N	99° 25' 53.545" E	0.50	0.50	10.00	No	15 Juni 2020
528	Izmi Amri	Teluk Lapan Village, Ujung Padang Sub District, Simalungun District, Sumatera Utara Province, Indonesia	3° 3' 33.994" N	99° 32' 48.097" E	0.09	0.09	1.53	No	24 Agustus 2022
529	Izmiyah 1	Aek Gerger Sidosadi Village, Ujung Padang Sub District, Simalungun District, Sumatera Utara Province, Indonesia	3° 0' 44.177" N	99° 27' 40.112" E	0.58	0.58	10.44	No	24 Agustus 2022
	Izmiyah 2	Aek Gerger Sidosadi Village, Ujung Padang Sub District, Simalungun District, Sumatera Utara Province, Indonesia	3° 0' 37.949" N	99° 27' 37.510" E	0.81	0.81	14.58	No	24 Agustus 2022
	Izmiyah 3	Aek Gerger Sidosadi Village, Ujung Padang Sub District, Simalungun District, Sumatera Utara Province, Indonesia	3° 0' 11.912" N	99° 27' 49.387" E	0.18	0.18	3.24	No	24 Agustus 2022
530	Izmin	Adil Makmur Village, Bosar Maligas Sub District, Simalungun District, Sumatera Utara Province, Indonesia	3° 3' 28.423" N	99° 26' 6.958" E	0.78	0.78	14.04	No	24 Agustus 2022
531	Izmining	Sordang Baru Village, Ujung Padang Sub District, Simalungun District, Sumatera Utara Province, Indonesia	2° 58' 2.442" N	99° 26' 22.996" E	1.17	1.17	21.06	No	24 Agustus 2022
532	Izminin	Sayur Matangi Village, Ujung Padang Sub District, Simalungun District, Sumatera Utara Province, Indonesia	3° 0' 55.592" N	99° 30' 0.990" E	0.08	0.08	1.42	No	24 Agustus 2022
533	Izmes Purba	Bosar Maligas Village, Bosar Maligas Sub District, Simalungun District, Sumatera Utara Province, Indonesia	3° 5' 29.010" N	99° 23' 15.423" E	0.84	0.84	15.12	No	24 Agustus 2022
534	Izmonri	Pengkolan Village, Bosar Maligas Sub District, Simalungun District, Sumatera Utara Province, Indonesia	3° 3' 40.032" N	99° 24' 58.444" E	1.15	1.15	21.00	No	15 Juni 2020
535	Izmus	Sordang Bolon Village, Ujung Padang Sub District, Simalungun District, Sumatera Utara Province, Indonesia	2° 57' 47.250" N	99° 25' 28.374" E	1.31	1.31	23.58	No	24 Agustus 2022
536	Izner GH Purba ST	Sei Torop Village, Bosar Maligas Sub District, Simalungun District, Sumatera Utara Province, Indonesia	2° 57' 38.116" N	99° 24' 3.903" E	0.76	0.76	13.68	No	24 Agustus 2022
537	Izpar 1	Dusun Pengkolan Village, Bosar Maligas Sub District, Simalungun District, Sumatera Utara Province, Indonesia	3° 3' 41.425" N	99° 24' 52.745" E	0.38	0.38	6.84	No	24 Agustus 2022
	Izpar 2	Dusun Pengkolan Village, Bosar Maligas Sub District, Simalungun District, Sumatera Utara Province, Indonesia	3° 3' 42.838" N	99° 24' 56.782" E	0.16	0.16	2.88	No	24 Agustus 2022
538	Izpasu Sinaga 1	Adil Makmur Village, Bosar Maligas Sub District, Simalungun District, Sumatera Utara Province, Indonesia	3° 3' 35.256" N	99° 26' 15.689" E	1.40	1.40	21.00	No	15 Juni 2020
	Izpasu Sinaga 10	Adil Makmur Village, Bosar Maligas Sub District, Simalungun District, Sumatera Utara Province, Indonesia	3° 3' 41.607" N	99° 26' 42.274" E	1.28	1.28	23.00	No	15 Juni 2020
	Izpasu Sinaga 11	Adil Makmur Village, Bosar Maligas Sub District, Simalungun District, Sumatera Utara Province, Indonesia	3° 3' 55.530" N	99° 26' 12.853" E	0.24	0.24	4.00	No	15 Juni 2020
	Izpasu Sinaga 12	Adil Makmur Village, Bosar Maligas Sub District, Simalungun District, Sumatera Utara Province, Indonesia	3° 4' 1.277" N	99° 27' 3.943" E	0.26	0.26	4.00	No	15 Juni 2020
	Izpasu Sinaga 13	Adil Makmur Village, Bosar Maligas Sub District, Simalungun District, Sumatera Utara Province, Indonesia	3° 3' 47.845" N	99° 26' 18.121" E	1.48	1.48	21.00	No	15 Juni 2020
	Izpasu Sinaga 14	Adil Makmur Village, Bosar Maligas Sub District, Simalungun District, Sumatera Utara Province, Indonesia	3° 4' 9.274" N	99° 27' 14.322" E	1.00	1.00	20.00	No	15 Juni 2020
	Izpasu Sinaga 15	Adil Makmur Village, Bosar Maligas Sub District, Simalungun District, Sumatera Utara Province, Indonesia	3° 4' 3.985" N	99° 27' 0.314" E	0.60	0.60	10.00	No	15 Juni 2020
	Izpasu Sinaga 16	Adil Makmur Village, Bosar Maligas Sub District, Simalungun District, Sumatera Utara Province, Indonesia	3° 4' 7.457" N	99° 27' 2.187" E	0.12	0.12	2.00	No	15 Juni 2020
	Izpasu Sinaga 17	Adil Makmur Village, Bosar Maligas Sub District, Simalungun District, Sumatera Utara Province, Indonesia	3° 3' 48.821" N	99° 26' 42.731" E	0.44	0.44	10.00	No	15 Juni 2020
539	Izpasu Sinaga 2	Adil Makmur Village, Bosar Maligas Sub District, Simalungun District, Sumatera Utara Province, Indonesia	3° 4' 8.471" N	99° 27' 3.734" E	0.92	0.92	14.00	No	15 Juni 2020
	Izpasu Sinaga 3	Adil Makmur Village, Bosar Maligas Sub District, Simalungun District, Sumatera Utara Province, Indonesia	3° 4' 10.621" N	99° 27' 2.351" E	2.64	2.64	45.00	No	15 Juni 2020
	Izpasu Sinaga 4	Adil Makmur Village, Bosar Maligas Sub District, Simalungun District, Sumatera Utara Province, Indonesia	3° 4' 6.279" N	99° 26' 55.613" E	0.64	0.64	10.00	No	15 Juni 2020
	Izpasu Sinaga 5	Adil Makmur Village, Bosar Maligas Sub District, Simalungun District, Sumatera Utara Province, Indonesia	3° 4' 2.024" N	99° 26' 51.423" E	1.16	1.16	20.00	No	15 Juni 2020
	Izpasu Sinaga 6	Adil Makmur Village, Bosar Maligas Sub District, Simalungun District, Sumatera Utara Province, Indonesia	3° 3' 56.600" N	99° 26' 44.958" E	1.24	1.24	22.00	No	15 Juni 2020
	Izpasu Sinaga 7	Adil Makmur Village, Bosar Maligas Sub District, Simalungun District, Sumatera Utara Province, Indonesia	3° 3' 41.070" N	99° 26' 20.877" E	0.52	0.52	9.00	No	15 Juni 2020
	Izpasu Sinaga 8	Adil Makmur Village, Bosar Maligas Sub District, Simalungun District, Sumatera Utara Province, Indonesia	3° 3' 39.198" N	99° 23' 14.348" E	3.08	3.08	68.00	No	15 Juni 2020
540	Izpasu Sinaga 9	Adil Makmur Village, Bosar Maligas Sub District, Simalungun District, Sumatera Utara Province, Indonesia	3° 3' 38.712" N	99° 26' 23.257" E	0.68	0.68	10.00	No	15 Juni 2020
539	Izrah	Page Bossi Village, Ujung Padang Sub District, Simalungun District, Sumatera Utara Province, Indonesia	3° 0' 1.413" N	99° 28' 58.990" E	0.39	0.39	7.02	No	24 Agustus 2022
540	Izsiyem 1	Sordang Baru Village, Ujung Padang Sub District, Simalungun District, Sumatera Utara Province, Indonesia	2° 58' 19.116" N	99° 26' 7.664" E	0.24	0.24	4.32	No	24 Agustus 2022
	Izsiyem 2	Sordang Baru Village, Ujung Padang Sub District, Simalungun District, Sumatera Utara Province, Indonesia	2° 58' 20.562" N	99° 26' 6.878" E	0.16	0.16	2.88	No	24 Agustus 2022
541	Izsmn	Dusun Pengkolan Village, Bosar Maligas Sub District, Simalungun District, Sumatera Utara Province, Indonesia	3° 3' 38.625" N	99° 25' 11.445" E	0.85	0.85	15.30	No	24 Agustus 2022
542	Izsmn	Lingkungan Kulon Village, Bosar Maligas Sub District, Simalungun District, Sumatera Utara Province, Indonesia	3° 5' 25.817" N	99° 22' 42.680" E	0.34	0.34	6.00	No	15 Juni 2020
543	Izpri	Dusun Pengkolan Village, Bosar Maligas Sub District, Simalungun District, Sumatera Utara Province, Indonesia	3° 3' 26.276" N	99° 25' 48.819" E	0.67	0.67	12.06	No	24 Agustus 2022
544	Izpri Krisnandar	Sisotani Village, Bandar Sub District, Simalungun District, Sumatera Utara Province, Indonesia	3° 11' 41.381" N	99° 22' 27.753" E	0.20	0.20	3.24	No	24 Agustus 2022
545	Izse Manuring	Teladan Village, Bosar Maligas Sub District, Simalungun District, Sumatera Utara Province, Indonesia	3° 0' 32.561" N	99° 22' 51.595" E	1.71	1.71	30.78	No	24 Agustus 2022
546	Izsmn Andriko Sinaga	Sordang Bolon Village, Ujung Padang Sub District, Simalungun District, Sumatera Utara Province, Indonesia	2° 56' 53.259" N	99° 26' 55.217" E	0.93	0.93	16.74	No	24 Agustus 2022
547	Izhonelan Saragih	Sei Torop Village, Bosar Maligas Sub District, Simalungun District, Sumatera Utara Province, Indonesia	2° 58' 25.709" N	99° 24' 58.509" E	0.06	0.06	1.10	No	24 Agustus 2022
548	Izhahata Siagian	Lingkungan Gunung Perak Village, Bosar Maligas Sub District, Simalungun District, Sumatera Utara Province, Indonesia	3° 5' 16.484" N	99° 24' 44.212" E	0.18	0.18	3.00	No	15 Juni 2020
549	Izman	Sordang Bolon Village, Ujung Padang Sub District, Simalungun District, Sumatera Utara Province, Indonesia	2° 56' 55.367" N	99° 26' 58.262" E	1.25	1.25	22.50	No	24 Agustus 2022

550	Johanter Simamora	Pematang Kerasan Rejo Village, Bandar Sub District, Simalungun District, Sumatera Utara Province, Indonesia	3° 5' 57.8159" N	99° 18' 5.6477" E	0.32	0.32	5.76	No	24 Agustus 2022
551	Jolandin Nabaho	Talun Saragih Village, Bosar Maligas Sub District, Simalungun District, Sumatera Utara Province, Indonesia	3° 6' 40.6907" N	99° 25' 49.7577" E	0.80	0.80	14.40	No	24 Agustus 2022
552	Jonary Simaga	Sei Torop Village, Bosar Maligas Sub District, Simalungun District, Sumatera Utara Province, Indonesia	2° 58' 14.248" N	99° 24' 9.624" E	1.19	1.19	21.42	No	24 Agustus 2022
553	Jonar 1	Lingungan 01 Tengah Village, Bosar Maligas Sub District, Simalungun District, Sumatera Utara Province, Indonesia	3° 14' 9.8377" N	99° 16' 54.626" E	1.03	1.03	18.00	No	15 Juni 2020
553	Jonar 2	Lingungan 01 Tengah Village, Bosar Maligas Sub District, Simalungun District, Sumatera Utara Province, Indonesia	3° 14' 3.8987" N	99° 17' 4.989" E	0.52	0.52	10.00	No	15 Juni 2020
553	Jonar 3	Lingungan 01 Tengah Village, Bosar Maligas Sub District, Simalungun District, Sumatera Utara Province, Indonesia	3° 14' 0.2237" N	99° 17' 6.223" E	0.96	0.96	14.00	No	15 Juni 2020
553	Jonar 4	Lingungan 01 Tengah Village, Bosar Maligas Sub District, Simalungun District, Sumatera Utara Province, Indonesia	3° 14' 6.1197" N	99° 16' 43.8727" E	0.62	0.62	10.00	No	15 Juni 2020
554	Jonatha Nowaldi Purba	Aek Gerger Sidosadi Village, Ujung Padang Sub District, Simalungun District, Sumatera Utara Province, Indonesia	3° 0' 10.9417" N	99° 26' 33.0307" E	1.40	1.40	25.20	No	24 Agustus 2022
555	Jones Malau	Sei Torop Village, Bosar Maligas Sub District, Simalungun District, Sumatera Utara Province, Indonesia	2° 57' 42.8237" N	99° 24' 23.2507" E	1.29	1.29	23.22	No	24 Agustus 2022
556	Jon 1	Nanggar Bayu Village, Bosar Maligas Sub District, Simalungun District, Sumatera Utara Province, Indonesia	3° 8' 36.4047" N	99° 24' 47.7377" E	0.02	0.02	0.40	No	24 Agustus 2022
556	Jon 2	Nanggar Bayu Village, Bosar Maligas Sub District, Simalungun District, Sumatera Utara Province, Indonesia	3° 8' 38.5287" N	99° 24' 52.8677" E	0.06	0.06	1.14	No	24 Agustus 2022
557	Jon 1 Ponjo	Bosar Maligas Village, Bosar Maligas Sub District, Simalungun District, Sumatera Utara Province, Indonesia	3° 5' 51.9077" N	99° 24' 57.5967" E	0.33	0.33	5.94	No	24 Agustus 2022
558	Jonni 1	Sordang Bolon Village, Ujung Padang Sub District, Simalungun District, Sumatera Utara Province, Indonesia	2° 57' 6.0927" N	99° 26' 29.7907" E	1.82	1.82	32.78	No	24 Agustus 2022
558	Jonni 2	Sordang Bolon Village, Ujung Padang Sub District, Simalungun District, Sumatera Utara Province, Indonesia	2° 57' 4.7937" N	99° 26' 17.2177" E	0.68	0.68	12.24	No	24 Agustus 2022
559	Jonmanan Tumpal Purba 1	Sei Torop Village, Bosar Maligas Sub District, Simalungun District, Sumatera Utara Province, Indonesia	2° 57' 22.3437" N	99° 24' 33.6447" E	0.53	0.53	9.54	No	24 Agustus 2022
559	Jonmanan Tumpal Purba 2	Sei Torop Village, Bosar Maligas Sub District, Simalungun District, Sumatera Utara Province, Indonesia	2° 58' 47.1047" N	99° 23' 19.5017" E	0.35	0.35	6.30	No	24 Agustus 2022
559	Jonmanan Tumpal Purba 3	Sei Torop Village, Bosar Maligas Sub District, Simalungun District, Sumatera Utara Province, Indonesia	2° 58' 15.3857" N	99° 24' 14.7447" E	1.17	1.17	21.06	No	24 Agustus 2022
559	Jonmanan Tumpal Purba 4	Sei Torop Village, Bosar Maligas Sub District, Simalungun District, Sumatera Utara Province, Indonesia	2° 58' 47.0177" N	99° 23' 22.4387" E	0.61	0.61	10.98	No	24 Agustus 2022
559	Jonmanan Tumpal Purba 5	Sei Torop Village, Bosar Maligas Sub District, Simalungun District, Sumatera Utara Province, Indonesia	2° 57' 14.1337" N	99° 24' 48.1517" E	1.15	1.15	20.70	No	24 Agustus 2022
560	Jono	Pager Bosi Village, Ujung Padang Sub District, Simalungun District, Sumatera Utara Province, Indonesia	2° 59' 31.4287" N	99° 28' 27.1947" E	1.05	1.05	18.90	No	24 Agustus 2022
561	Jaaman Simaga	Dusun Pengkolan Village, Bosar Maligas Sub District, Simalungun District, Sumatera Utara Province, Indonesia	3° 3' 51.9287" N	99° 24' 42.6497" E	1.36	1.36	24.48	No	24 Agustus 2022
562	Jeni 1	Dusun Pengkolan Village, Bosar Maligas Sub District, Simalungun District, Sumatera Utara Province, Indonesia	3° 4' 8.1597" N	99° 25' 9.2097" E	0.37	0.37	6.66	No	24 Agustus 2022
562	Jeni 2	Dusun Pengkolan Village, Bosar Maligas Sub District, Simalungun District, Sumatera Utara Province, Indonesia	3° 4' 41.2857" N	99° 25' 0.8507" E	1.62	1.62	29.16	No	24 Agustus 2022
563	Jufradi	Banjari Hulu Village Ujung Padang Sub District, Simalungun District, Sumatera Utara Province, Indonesia	3° 6' 33.9047" N	99° 30' 28.7247" E	1.00	1.00	18.00	No	24 Agustus 2022
564	Juhadi	Bosar Maligas Village, Bosar Maligas Sub District, Simalungun District, Sumatera Utara Province, Indonesia	3° 5' 17.7667" N	99° 24' 1.2097" E	0.33	0.33	5.94	No	24 Agustus 2022
565	Julia Wati	Talun Saragih Village, Bosar Maligas Sub District, Simalungun District, Sumatera Utara Province, Indonesia	3° 6' 35.0477" N	99° 25' 20.8247" E	0.46	0.46	8.28	No	24 Agustus 2022
566	Juliana A	Perinaan Village, Bandar Sub District, Simalungun District, Sumatera Utara Province, Indonesia	3° 11' 0.0777" N	99° 22' 34.5137" E	0.72	0.72	12.96	No	24 Agustus 2022
567	Juliana B 1	Dusun Pengkolan Village, Bosar Maligas Sub District, Simalungun District, Sumatera Utara Province, Indonesia	3° 4' 32.6567" N	99° 25' 1.7657" E	0.77	0.77	13.86	No	24 Agustus 2022
567	Juliana B 2	Dusun Pengkolan Village, Bosar Maligas Sub District, Simalungun District, Sumatera Utara Province, Indonesia	3° 4' 18.8677" N	99° 24' 41.7477" E	0.21	0.21	5.58	No	24 Agustus 2022
568	Juliani Skumorang	Lingungan 01 Tengah Village, Bosar Maligas Sub District, Simalungun District, Sumatera Utara Province, Indonesia	3° 5' 27.1117" N	99° 23' 22.8967" E	0.05	0.05	1.00	No	15 Juni 2020
569	Jullianika Sari	Bosar Maligas Village, Bosar Maligas Sub District, Simalungun District, Sumatera Utara Province, Indonesia	3° 5' 12.6247" N	99° 22' 52.7657" E	0.39	0.39	7.02	No	24 Agustus 2022
570	Juliani	Teluk Lapan Village, Ujung Padang Sub District, Simalungun District, Sumatera Utara Province, Indonesia	3° 2' 39.6687" N	99° 32' 48.3987" E	0.79	0.79	14.22	No	24 Agustus 2022
571	Juliani Sinaga 1	Riah Naposo Village, Ujung Padang Sub District, Simalungun District, Sumatera Utara Province, Indonesia	3° 1' 14.7947" N	99° 27' 29.9637" E	0.13	0.13	2.34	No	24 Agustus 2022
571	Juliani Sinaga 2	Riah Naposo Village, Ujung Padang Sub District, Simalungun District, Sumatera Utara Province, Indonesia	3° 1' 14.3127" N	99° 27' 26.9677" E	0.12	0.12	2.16	No	24 Agustus 2022
572	Juliono	Pager Bosi Village, Ujung Padang Sub District, Simalungun District, Sumatera Utara Province, Indonesia	2° 58' 29.2827" N	99° 27' 48.6617" E	0.32	0.32	5.76	No	24 Agustus 2022
573	Julita	Sordang Bolon Village, Ujung Padang Sub District, Simalungun District, Sumatera Utara Province, Indonesia	2° 56' 26.0187" N	99° 26' 53.4227" E	0.74	0.74	13.32	No	24 Agustus 2022
574	Julri Siallagan	Pengkolan Village, Bosar Maligas Sub District, Simalungun District, Sumatera Utara Province, Indonesia	3° 1' 40.0627" N	99° 23' 8.0877" E	2.75	2.75	29.00	No	15 Juni 2020
575	Jumadi 1	Teratak Nagoding Village, Ujung Padang Sub District, Simalungun District, Sumatera Utara Province, Indonesia	3° 2' 46.2107" N	99° 28' 12.4717" E	0.14	0.14	2.52	No	24 Agustus 2022
575	Jumadi 2	Riah Naposo Village, Ujung Padang Sub District, Simalungun District, Sumatera Utara Province, Indonesia	3° 0' 1.3367" N	99° 26' 13.3557" E	1.51	1.51	27.18	No	24 Agustus 2022
575	Jumadi 3	Riah Naposo Village, Ujung Padang Sub District, Simalungun District, Sumatera Utara Province, Indonesia	3° 0' 29.3577" N	99° 26' 28.3617" E	0.56	0.56	10.08	No	24 Agustus 2022
575	Jumadi 4	Teratak Nagoding Village, Ujung Padang Sub District, Simalungun District, Sumatera Utara Province, Indonesia	3° 0' 31.3327" N	99° 26' 28.5937" E	0.39	0.39	7.02	No	24 Agustus 2022
576	Jumadi Yanto Samosir	Pematang Kerasan Rejo Village, Bandar Sub District, Simalungun District, Sumatera Utara Province, Indonesia	3° 5' 52.3347" N	99° 17' 32.6367" E	1.06	1.06	19.08	No	24 Agustus 2022
577	Jumali	Sei Merbau Village, Ujung Padang Sub District, Simalungun District, Sumatera Utara Province, Indonesia	3° 3' 2.1837" N	99° 29' 39.6347" E	1.12	1.12	20.16	No	24 Agustus 2022
578	Juman	Sordang Baru Village, Ujung Padang Sub District, Simalungun District, Sumatera Utara Province, Indonesia	2° 58' 0.1097" N	99° 26' 32.6697" E	0.67	0.67	12.06	No	24 Agustus 2022
579	Jumangan	Pager Bosi Village, Ujung Padang Sub District, Simalungun District, Sumatera Utara Province, Indonesia	2° 58' 14.3037" N	99° 27' 21.8427" E	0.79	0.79	14.22	No	24 Agustus 2022
580	Jumani Saputra	Aek Gerger Sidosadi Village, Ujung Padang Sub District, Simalungun District, Sumatera Utara Province, Indonesia	3° 0' 6.5617" N	99° 27' 38.1057" E	0.77	0.77	13.86	No	24 Agustus 2022
581	Jumanto A	Pager Bosi Village, Ujung Padang Sub District, Simalungun District, Sumatera Utara Province, Indonesia	2° 59' 56.5867" N	99° 28' 50.2217" E	0.45	0.45	8.10	No	24 Agustus 2022
582	Jumanto B 1	Sordang Baru Village, Ujung Padang Sub District, Simalungun District, Sumatera Utara Province, Indonesia	2° 58' 7.0527" N	99° 26' 30.6957" E	1.74	1.74	31.32	No	24 Agustus 2022
582	Jumanto B 2	Sordang Baru Village, Ujung Padang Sub District, Simalungun District, Sumatera Utara Province, Indonesia	2° 58' 21.0777" N	99° 26' 9.8717" E	1.05	1.05	18.90	No	24 Agustus 2022
583	Jumani	Sordang Bolon Village, Ujung Padang Sub District, Simalungun District, Sumatera Utara Province, Indonesia	2° 58' 27.3437" N	99° 25' 12.6847" E	1.44	1.44	25.92	No	24 Agustus 2022
584	Jumano 1	Teluk Lapan Village, Ujung Padang Sub District, Simalungun District, Sumatera Utara Province, Indonesia	3° 2' 51.8347" N	99° 32' 30.2917" E	0.13	0.13	2.34	No	24 Agustus 2022
584	Jumano 2	Teluk Lapan Village, Ujung Padang Sub District, Simalungun District, Sumatera Utara Province, Indonesia	3° 3' 8.9917" N	99° 32' 50.7817" E	0.46	0.46	8.28	No	24 Agustus 2022
584	Jumano 3	Teluk Lapan Village, Ujung Padang Sub District, Simalungun District, Sumatera Utara Province, Indonesia	3° 2' 44.1947" N	99° 32' 43.2247" E	0.07	0.07	1.21	No	24 Agustus 2022
585	Jumadi	Sordang Bolon Village, Ujung Padang Sub District, Simalungun District, Sumatera Utara Province, Indonesia	2° 57' 49.3907" N	99° 26' 30.1007" E	0.22	0.22	3.96	No	24 Agustus 2022
586	Jumanti	Sayur Matinggi Village, Ujung Padang Sub District, Simalungun District, Sumatera Utara Province, Indonesia	3° 1' 10.4597" N	99° 29' 52.8667" E	0.46	0.46	8.28	No	24 Agustus 2022
587	Jumati A	Teluk Lapan Village, Ujung Padang Sub District, Simalungun District, Sumatera Utara Province, Indonesia	3° 3' 10.8777" N	99° 32' 36.5057" E	0.10	0.10	1.73	No	24 Agustus 2022
588	Jumati B	Timpuan Village, Ujung Padang Sub District, Simalungun District, Sumatera Utara Province, Indonesia	3° 0' 32.6307" N	99° 31' 12.4257" E	0.31	0.31	5.58	No	24 Agustus 2022
589	Jumani C	Sordang Bolon Village, Ujung Padang Sub District, Simalungun District, Sumatera Utara Province, Indonesia	2° 58' 3.9107" N	99° 25' 21.9427" E	0.75	0.75	13.50	No	24 Agustus 2022
590	Jumati D	Nanggar Bayu Village, Bosar Maligas Sub District, Simalungun District, Sumatera Utara Province, Indonesia	3° 8' 9.3227" N	99° 24' 32.1317" E	0.39	0.39	7.02	No	24 Agustus 2022
591	Jumati E	Aek Gerger Sidosadi Village, Ujung Padang Sub District, Simalungun District, Sumatera Utara Province, Indonesia	3° 1' 10.0427" N	99° 27' 50.0897" E	0.21	0.21	3.78	No	24 Agustus 2022
592	Jumatik A	Sayur Matinggi Village, Ujung Padang Sub District, Simalungun District, Sumatera Utara Province, Indonesia	3° 1' 14.9867" N	99° 29' 42.8587" E	0.24	0.24	4.32	No	24 Agustus 2022
593	Jumatik B	Teluk Lapan Village, Ujung Padang Sub District, Simalungun District, Sumatera Utara Province, Indonesia	3° 3' 37.8317" N	99° 32' 44.9647" E	0.08	0.08	1.48	No	24 Agustus 2022
594	Jumatik C	Dusun Pengkolan Village, Bosar Maligas Sub District, Simalungun District, Sumatera Utara Province, Indonesia	3° 3' 48.8067" N	99° 25' 7.9237" E	0.34	0.34	6.12	No	24 Agustus 2022
595	Jumity	Sordang Baru Village, Ujung Padang Sub District, Simalungun District, Sumatera Utara Province, Indonesia	2° 58' 15.9807" N	99° 27' 40.3207" E	0.47	0.47	8.46	No	24 Agustus 2022
596	Jumini 1	Sugarang Bayu Village, Bandar Sub District, Simalungun District, Sumatera Utara Province, Sumatera Utara	3° 12' 36.5587" N	99° 19' 41.8867" E	0.37	0.37	6.66	No	24 Agustus 2022
596	Jumini 2	Sugarang Bayu Village, Bandar Sub District, Simalungun District, Sumatera Utara Province, Sumatera Utara	3° 12' 29.5227" N	99° 19' 37.8537" E	0.49	0.49	8.82	No	24 Agustus 2022
597	Jumina	Bangun Sordang Village, Ujung Padang Sub District, Simalungun District, Sumatera Utara Province, Indonesia	2° 56' 16.9127" N	99° 26' 28.2597" E	1.24	1.24	22.32	No	24 Agustus 2022
598	Juminah	Adi Makmur Village, Bosar Maligas Sub District, Simalungun District, Sumatera Utara Province, Indonesia	3° 4' 10.0737" N	99° 27' 6.7907" E	1.00	1.00	21.00	No	15 Juni 2020
599	Jumingan A	Teluk Lapan Village, Ujung Padang Sub District, Simalungun District, Sumatera Utara Province, Indonesia	3° 2' 49.5767" N	99° 32' 34.2767" E	0.28	0.28	5.04	No	24 Agustus 2022
600	Jumingan B	Aek Gerger Sidosadi Village, Ujung Padang Sub District, Simalungun District, Sumatera Utara Province, Indonesia	3° 0' 32.5067" N	99° 26' 57.3697" E	0.90	0.90	16.20	No	24 Agustus 2022
601	Jumini	Sugarang Bayu Village, Bandar Sub District, Simalungun District, Sumatera Utara Province, Sumatera Utara	3° 12' 59.8937" N	99° 20' 14.4457" E	0.41	0.41	7.38	No	24 Agustus 2022
602	Jumini A	Tanjung Rapuan Village, Ujung Padang Sub District, Simalungun District, Sumatera Utara Province, Indonesia	3° 1' 41.8807" N	99° 31' 31.6027" E	0.14	0.14	2.52	No	24 Agustus 2022
603	Jumini B	Sei Merbau Village, Ujung Padang Sub District, Simalungun District, Sumatera Utara Province, Indonesia	3° 2' 27.9257" N	99° 29' 44.3677" E	0.83	0.83	14.94	No	24 Agustus 2022
604	Jumini C	Teluk Lapan Village, Ujung Padang Sub District, Simalungun District, Sumatera Utara Province, Indonesia	3° 3' 0.3427" N	99° 32' 33.5867" E	0.10	0.10	1.80	No	24 Agustus 2022
605	Jumino A	Aek Gerger Sidosadi Village, Ujung Padang Sub District, Simalungun District, Sumatera Utara Province, Indonesia	3° 0' 20.3477" N	99° 27' 55.0227" E	0.21	0.21	3.78	No	24 Agustus 2022
606	Jumino B	Bangun Sordang Village, Ujung Padang Sub District, Simalungun District, Sumatera Utara Province, Indonesia	2° 56' 14.1427" N	99° 26' 44.0437" E	0.47	0.47	8.46	No	24 Agustus 2022
607	Juminto	Dusun Pengkolan Village, Bosar Maligas Sub District, Simalungun District, Sumatera Utara Province, Indonesia	3° 4' 2.2377" N	99° 24' 41.9877" E	0.85	0.85	15.30	No	24 Agustus 2022
608	Jumio 1	Bosar Maligas Village, Bosar Maligas Sub District, Simalungun District, Sumatera Utara Province, Indonesia	3° 4' 11.9877" N	99° 24' 52.0387" E	0.62	0.62	11.16	No	24 Agustus 2022
608	Jumio 2	Dusun Pengkolan Village, Bosar Maligas Sub District, Simalungun District, Sumatera Utara Province, Indonesia	3° 4' 10.7637" N	99° 24' 54.1487" E	0.55	0.55	9.90	No	24 Agustus 2022
609	Jumisah Ginting	Sei Torop Village, Bosar Maligas Sub District, Simalungun District, Sumatera Utara Province, Indonesia	2° 56' 53.8767" N	99° 24' 24.2837" E	1.54	1.54	27.72	No	24 Agustus 2022
610	Jumiran B	Tanjung Rapuan Village, Ujung Padang Sub District, Simalungun District, Sumatera Utara Province, Indonesia	3° 1' 55.1327" N	99° 31' 37.5057" E	0.06	0.06	1.00	No	24 Agustus 2022
611	Jumiran A	Sei Torop Village, Bosar Maligas Sub District, Simalungun District, Sumatera Utara Province, Indonesia	2° 57' 3.7597" N	99° 24' 21.9587" E	0.14	0.14	3.00	No</	

612	Jumin 2	Sordang Bolon Village, Ujung Padang Sub District, Simalungun District, Sumatera Utara Province, Indonesia	2° 57' 4.884" N	99° 20' 41.867" E	0.14	0.14	2.52	No	24 Agustus 2022
	Jumin 3	Sordang Bolon Village, Ujung Padang Sub District, Simalungun District, Sumatera Utara Province, Indonesia	2° 57' 4.876" N	99° 20' 44.966" E	0.16	0.16	2.88	No	24 Agustus 2022
	Jumiyem 1	Tanjung Rapan Village, Ujung Padang Sub District, Simalungun District, Sumatera Utara Province, Indonesia	3° 2' 0.045" N	99° 31' 33.999" E	0.14	0.14	2.52	No	24 Agustus 2022
613	Jumiyem 2	Tanjung Rapan Village, Ujung Padang Sub District, Simalungun District, Sumatera Utara Province, Indonesia	3° 2' 0.814" N	99° 31' 30.825" E	0.05	0.05	0.97	No	24 Agustus 2022
	Jumono 1	Pematang Kerasan Rejo Village, Bandar Sub District, Simalungun District, Sumatera Utara Province, Indonesia	3° 5' 51.622" N	99° 17' 25.279" E	0.67	0.67	12.06	No	24 Agustus 2022
	Jumono 2	Pematang Kerasan Rejo Village, Bandar Sub District, Simalungun District, Sumatera Utara Province, Indonesia	3° 5' 51.600" N	99° 17' 29.305" E	0.49	0.49	8.82	No	24 Agustus 2022
614	Jumono 3	Pematang Kerasan Rejo Village, Bandar Sub District, Simalungun District, Sumatera Utara Province, Indonesia	3° 5' 32.025" N	99° 18' 22.774" E	0.87	0.87	15.66	No	24 Agustus 2022
	Jumono 4	Pematang Kerasan Rejo Village, Bandar Sub District, Simalungun District, Sumatera Utara Province, Indonesia	3° 5' 54.161" N	99° 17' 17.809" E	0.24	0.24	4.32	No	24 Agustus 2022
	Jumpono 1	Dusun Pengkolan Village, Bosar Maligas Sub District, Simalungun District, Sumatera Utara Province, Indonesia	3° 4' 24.123" N	99° 24' 50.606" E	1.20	1.20	21.60	No	24 Agustus 2022
615	Jumpono 2	Dusun Pengkolan Village, Bosar Maligas Sub District, Simalungun District, Sumatera Utara Province, Indonesia	3° 4' 24.405" N	99° 24' 46.980" E	0.23	0.23	4.14	No	24 Agustus 2022
616	Jumrah	Talun Saragih Village, Bosar Maligas Sub District, Simalungun District, Sumatera Utara Province, Indonesia	3° 6' 40.901" N	99° 25' 32.884" E	0.58	0.58	10.44	No	24 Agustus 2022
617	Junadi B	Talun Saragih Village, Bosar Maligas Sub District, Simalungun District, Sumatera Utara Province, Indonesia	3° 6' 59.482" N	99° 26' 26.193" E	0.29	0.29	5.22	No	24 Agustus 2022
	Junadi A 1	Pengkolan Village, Bosar Maligas Sub District, Simalungun District, Sumatera Utara Province, Indonesia	3° 3' 28.443" N	99° 24' 56.388" E	0.43	0.43	8.00	No	15 Juni 2020
618	Junadi A 2	Pengkolan Village, Bosar Maligas Sub District, Simalungun District, Sumatera Utara Province, Indonesia	3° 3' 40.878" N	99° 25' 27.989" E	0.32	0.32	6.00	No	15 Juni 2020
	Junadi A 3	Pengkolan Village, Bosar Maligas Sub District, Simalungun District, Sumatera Utara Province, Indonesia	3° 3' 48.048" N	99° 25' 22.681" E	0.32	0.32	6.00	No	15 Juni 2020
	Junadi 1	Bosar Maligas Village, Bosar Maligas Sub District, Simalungun District, Sumatera Utara Province, Indonesia	3° 5' 29.452" N	99° 23' 22.056" E	0.48	0.48	8.64	No	24 Agustus 2022
619	Junadi 1 2	Bosar Maligas Village, Bosar Maligas Sub District, Simalungun District, Sumatera Utara Province, Indonesia	3° 5' 4.998" N	99° 22' 54.935" E	1.20	1.20	21.60	No	24 Agustus 2022
	Junadi Saragih 1	Teluk Lapan Village, Ujung Padang Sub District, Simalungun District, Sumatera Utara Province, Indonesia	3° 2' 46.418" N	99° 32' 36.155" E	0.38	0.38	6.84	No	24 Agustus 2022
620	Junadi Saragih 2	Teluk Lapan Village, Ujung Padang Sub District, Simalungun District, Sumatera Utara Province, Indonesia	3° 2' 40.569" N	99° 32' 33.931" E	0.16	0.16	2.88	No	24 Agustus 2022
621	Junadi Sibombing	Sel Torop Village, Bosar Maligas Sub District, Simalungun District, Sumatera Utara Province, Indonesia	2° 58' 15.172" N	99° 23' 43.346" E	1.10	1.10	19.80	No	24 Agustus 2022
622	Junarik	Adi Makmur Village, Bosar Maligas Sub District, Simalungun District, Sumatera Utara Province, Indonesia	3° 2' 53.749" N	99° 25' 40.332" E	0.16	0.16	2.88	No	24 Agustus 2022
623	Junawan	Teluk Lapan Village, Ujung Padang Sub District, Simalungun District, Sumatera Utara Province, Indonesia	3° 2' 1.024" N	99° 32' 50.434" E	0.11	0.11	1.98	No	24 Agustus 2022
624	Juned	Sordang Bolon Village, Ujung Padang Sub District, Simalungun District, Sumatera Utara Province, Indonesia	2° 58' 29.901" N	99° 25' 47.543" E	0.42	0.42	7.56	No	24 Agustus 2022
625	Jun Anwar	Dusun Hulu Village, Ujung Padang Sub District, Simalungun District, Sumatera Utara Province, Indonesia	3° 6' 58.435" N	99° 29' 9.275" E	0.10	0.10	1.80	No	24 Agustus 2022
	Junawan 1	Talun Saragih Village, Bosar Maligas Sub District, Simalungun District, Sumatera Utara Province, Indonesia	3° 7' 0.443" N	99° 26' 5.913" E	0.36	0.36	6.48	No	24 Agustus 2022
626	Junawan 2	Talun Saragih Village, Bosar Maligas Sub District, Simalungun District, Sumatera Utara Province, Indonesia	3° 6' 48.254" N	99° 26' 7.297" E	0.30	0.30	5.40	No	24 Agustus 2022
627	Jupriadi Purba	Adi Makmur Village, Bosar Maligas Sub District, Simalungun District, Sumatera Utara Province, Indonesia	3° 2' 51.682" N	99° 25' 30.201" E	0.16	0.16	2.88	No	24 Agustus 2022
628	Jurianto Aradi	Teluk Lapan Village, Ujung Padang Sub District, Simalungun District, Sumatera Utara Province, Indonesia	3° 2' 44.781" N	99° 32' 43.644" E	0.21	0.21	3.78	No	24 Agustus 2022
629	Juriono 1	Dusun Pengkolan Village, Bosar Maligas Sub District, Simalungun District, Sumatera Utara Province, Indonesia	3° 3' 22.066" N	99° 25' 5.925" E	1.23	1.23	22.14	No	24 Agustus 2022
629	Juriono 2	Dusun Pengkolan Village, Bosar Maligas Sub District, Simalungun District, Sumatera Utara Province, Indonesia	3° 3' 11.499" N	99° 25' 24.797" E	1.34	1.34	24.12	No	24 Agustus 2022
	Kacung 1	Teluk Lapan Village, Ujung Padang Sub District, Simalungun District, Sumatera Utara Province, Indonesia	3° 3' 3.256" N	99° 32' 41.576" E	0.09	0.09	1.64	No	24 Agustus 2022
630	Kacung 2	Teluk Lapan Village, Ujung Padang Sub District, Simalungun District, Sumatera Utara Province, Indonesia	3° 3' 2.548" N	99° 32' 38.274" E	0.25	0.25	4.50	No	24 Agustus 2022
631	Kadir	Dusun Pengkolan Village, Bosar Maligas Sub District, Simalungun District, Sumatera Utara Province, Indonesia	3° 3' 43.629" N	99° 25' 0.209" E	0.48	0.48	8.64	No	24 Agustus 2022
	Kadir 1	Dusun Pengkolan Village, Bosar Maligas Sub District, Simalungun District, Sumatera Utara Province, Indonesia	3° 3' 32.623" N	99° 25' 4.778" E	0.30	0.30	5.40	No	24 Agustus 2022
632	Kadir 2	Dusun Pengkolan Village, Bosar Maligas Sub District, Simalungun District, Sumatera Utara Province, Indonesia	3° 3' 30.254" N	99° 25' 2.858" E	0.18	0.18	3.24	No	24 Agustus 2022
	Kadir Santuri 1	Adi Makmur Village, Bosar Maligas Sub District, Simalungun District, Sumatera Utara Province, Indonesia	3° 2' 57.673" N	99° 25' 18.869" E	0.33	0.33	5.94	No	24 Agustus 2022
633	Kadir Santuri 2	Adi Makmur Village, Bosar Maligas Sub District, Simalungun District, Sumatera Utara Province, Indonesia	3° 2' 54.592" N	99° 25' 20.605" E	0.63	0.63	11.34	No	24 Agustus 2022
634	kaelan	Pematang Kerasan Rejo Village, Bandar Sub District, Simalungun District, Sumatera Utara Province, Indonesia	3° 6' 5.971" N	99° 17' 46.331" E	0.30	0.30	5.40	No	24 Agustus 2022
635	kairin	Bosar Maligas Village, Bosar Maligas Sub District, Simalungun District, Sumatera Utara Province, Indonesia	3° 5' 14.635" N	99° 23' 30.119" E	0.40	0.40	7.20	No	24 Agustus 2022
636	kaolina	Nanggar Bayu Village, Bosar Maligas Sub District, Simalungun District, Sumatera Utara Province, Indonesia	3° 7' 37.458" N	99° 24' 39.404" E	0.25	0.25	4.50	No	24 Agustus 2022
637	kamal	Dusun Pengkolan Village, Bosar Maligas Sub District, Simalungun District, Sumatera Utara Province, Indonesia	3° 3' 34.611" N	99° 25' 20.983" E	0.41	0.41	7.38	No	24 Agustus 2022
638	kamalia	Talun Saragih Village, Bosar Maligas Sub District, Simalungun District, Sumatera Utara Province, Indonesia	3° 6' 50.042" N	99° 25' 13.930" E	0.44	0.44	7.92	No	24 Agustus 2022
	kamaludin 1	Lingungan 01 Tengah Village, Bosar Maligas Sub District, Simalungun District, Sumatera Utara Province, Indonesia	3° 13' 14.575" N	99° 16' 52.886" E	0.31	0.31	4.00	No	15 Juni 2020
639	kamaludin 2	Lingungan 01 Tengah Village, Bosar Maligas Sub District, Simalungun District, Sumatera Utara Province, Indonesia	3° 12' 10.790" N	99° 16' 53.348" E	0.18	0.18	3.00	No	15 Juni 2020
	kamaludin 3	Lingungan 01 Tengah Village, Bosar Maligas Sub District, Simalungun District, Sumatera Utara Province, Indonesia	3° 14' 7.197" N	99° 16' 53.394" E	0.56	0.56	8.00	No	15 Juni 2020
	kamaludin 4	Lingungan 01 Tengah Village, Bosar Maligas Sub District, Simalungun District, Sumatera Utara Province, Indonesia	3° 5' 25.601" N	99° 22' 41.393" E	0.83	0.83	9.00	No	15 Juni 2020
	kamariyah 1	Siringan Ringan Village, Ujung Padang Sub District, Simalungun District, Sumatera Utara Province, Indonesia	3° 5' 48.130" N	99° 26' 34.357" E	0.14	0.14	2.52	No	24 Agustus 2022
	kamariyah 2	Siringan Ringan Village, Ujung Padang Sub District, Simalungun District, Sumatera Utara Province, Indonesia	3° 5' 27.600" N	99° 26' 24.220" E	0.12	0.12	2.16	No	24 Agustus 2022
	kamariyah 3	Siringan Ringan Village, Ujung Padang Sub District, Simalungun District, Sumatera Utara Province, Indonesia	3° 5' 8.468" N	99° 26' 34.794" E	0.04	0.04	0.70	No	24 Agustus 2022
640	kamariyah 4	Siringan Ringan Village, Ujung Padang Sub District, Simalungun District, Sumatera Utara Province, Indonesia	3° 5' 6.104" N	99° 26' 33.470" E	0.17	0.17	3.06	No	24 Agustus 2022
	kamariyah 5	Siringan Ringan Village, Ujung Padang Sub District, Simalungun District, Sumatera Utara Province, Indonesia	3° 5' 10.949" N	99° 26' 19.720" E	0.41	0.41	7.38	No	24 Agustus 2022
	kamariyah 6	Siringan Ringan Village, Ujung Padang Sub District, Simalungun District, Sumatera Utara Province, Indonesia	3° 5' 20.242" N	99° 26' 30.537" E	0.26	0.26	4.68	No	24 Agustus 2022
	kamariyah 7	Siringan Ringan Village, Ujung Padang Sub District, Simalungun District, Sumatera Utara Province, Indonesia	3° 5' 28.210" N	99° 26' 21.438" E	0.31	0.31	5.58	No	24 Agustus 2022
641	kambari 1	Taratok Nagodang Village, Ujung Padang Sub District, Simalungun District, Sumatera Utara Province, Indonesia	3° 2' 58.502" N	99° 28' 44.457" E	0.34	0.34	6.12	No	24 Agustus 2022
	kambari 2	Taratok Nagodang Village, Ujung Padang Sub District, Simalungun District, Sumatera Utara Province, Indonesia	3° 2' 48.223" N	99° 28' 9.734" E	0.70	0.70	12.60	No	24 Agustus 2022
	kamidil 1	Sel Torop Village, Bosar Maligas Sub District, Simalungun District, Sumatera Utara Province, Indonesia	2° 58' 14.215" N	99° 24' 5.016" E	1.50	1.50	25.00	No	15 Juni 2020
642	kamidil 2	Sel Torop Village, Bosar Maligas Sub District, Simalungun District, Sumatera Utara Province, Indonesia	2° 57' 53.922" N	99° 23' 54.791" E	1.50	1.50	25.00	No	15 Juni 2020
	kamidil 3	Sel Torop Village, Bosar Maligas Sub District, Simalungun District, Sumatera Utara Province, Indonesia	2° 58' 2.828" N	99° 23' 53.969" E	1.50	1.50	25.00	No	15 Juni 2020
643	kamjanj	Riah Naposo Village, Ujung Padang Sub District, Simalungun District, Sumatera Utara Province, Indonesia	3° 1' 4.948" N	99° 27' 18.268" E	0.70	0.70	12.60	No	24 Agustus 2022
644	kamini	Sayur Matinggi Village, Ujung Padang Sub District, Simalungun District, Sumatera Utara Province, Indonesia	3° 0' 38.031" N	99° 29' 54.121" E	0.10	0.10	1.71	No	24 Agustus 2022
	kamis Samsor 1	Talun Saragih Village, Bosar Maligas Sub District, Simalungun District, Sumatera Utara Province, Indonesia	3° 6' 49.029" N	99° 26' 5.606" E	0.54	0.54	9.72	No	24 Agustus 2022
645	kamis Samsor 2	Talun Saragih Village, Bosar Maligas Sub District, Simalungun District, Sumatera Utara Province, Indonesia	3° 6' 55.289" N	99° 26' 13.503" E	0.27	0.27	4.86	No	24 Agustus 2022
646	kamiyem 1	Sidatani Village, Bandar Sub District, Simalungun District, Sumatera Utara Province, Indonesia	3° 12' 22.191" N	99° 22' 23.549" E	0.42	0.42	7.56	No	24 Agustus 2022
	kamiyem 2	Sidatani Village, Bandar Sub District, Simalungun District, Sumatera Utara Province, Indonesia	3° 12' 15.777" N	99° 22' 41.855" E	0.42	0.42	7.56	No	24 Agustus 2022
647	Kardi B	Bangun Sordang Village, Ujung Padang Sub District, Simalungun District, Sumatera Utara Province, Indonesia	2° 56' 6.737" N	99° 26' 51.507" E	0.86	0.86	15.48	No	24 Agustus 2022
648	Kardi A 1	Adi Makmur Village, Bosar Maligas Sub District, Simalungun District, Sumatera Utara Province, Indonesia	3° 3' 58.654" N	99° 26' 54.241" E	0.24	0.24	4.00	No	15 Juni 2020
	Kardi A 2	Adi Makmur Village, Bosar Maligas Sub District, Simalungun District, Sumatera Utara Province, Indonesia	3° 4' 25.673" N	99° 26' 42.390" E	1.36	1.36	26.00	No	15 Juni 2020
649	Kardi 1 1	Riah Naposo Village, Ujung Padang Sub District, Simalungun District, Sumatera Utara Province, Indonesia	3° 1' 34.509" N	99° 27' 49.219" E	0.31	0.31	5.58	No	24 Agustus 2022
	Kardi 1 2	Riah Naposo Village, Ujung Padang Sub District, Simalungun District, Sumatera Utara Province, Indonesia	3° 1' 35.738" N	99° 27' 49.967" E	0.25	0.25	4.50	No	24 Agustus 2022
650	Kariana	Teluk Lapan Village, Ujung Padang Sub District, Simalungun District, Sumatera Utara Province, Indonesia	3° 2' 51.997" N	99° 32' 33.134" E	0.39	0.39	7.02	No	24 Agustus 2022
	Karimin Sinaga 1	Talun Saragih Village, Bosar Maligas Sub District, Simalungun District, Sumatera Utara Province, Indonesia	3° 6' 44.166" N	99° 25' 55.372" E	0.20	0.20	3.60	No	24 Agustus 2022
651	Karimin Sinaga 2	Talun Saragih Village, Bosar Maligas Sub District, Simalungun District, Sumatera Utara Province, Indonesia	3° 6' 44.435" N	99° 25' 52.090" E	0.13	0.13	2.34	No	24 Agustus 2022
	Karimin Sinaga 3	Talun Saragih Village, Bosar Maligas Sub District, Simalungun District, Sumatera Utara Province, Indonesia	3° 6' 44.851" N	99° 25' 55.326" E	0.06	0.06	1.10	No	24 Agustus 2022
652	Karla	Teluk Lapan Village, Ujung Padang Sub District, Simalungun District, Sumatera Utara Province, Indonesia	3° 2' 45.567" N	99° 32' 23.874" E	0.23	0.23	4.14	No	24 Agustus 2022
653	Karmi A	Adi Makmur Village, Bosar Maligas Sub District, Simalungun District, Sumatera Utara Province, Indonesia	3° 2' 49.356" N	99° 25' 28.618" E	0.68	0.68	12.24	No	24 Agustus 2022
654	Karmi B	Bosar Maligas Village, Bosar Maligas Sub District, Simalungun District, Sumatera Utara Province, Indonesia	3° 5' 13.826" N	99° 24' 34.664" E	1.12	1.12	20.16	No	24 Agustus 2022
655	Karmi C	Aek Geper Soddadi Village, Ujung Padang Sub District, Simalungun District, Sumatera Utara Province, Indonesia	3° 0' 34.537" N	99° 27' 43.167" E	0.25	0.25	4.50	No	24 Agustus 2022
656	Karmila	Sugrang Bayu Village, Bandar Sub District, Simalungun District, Sumatera Utara Province, Sumatera Utara	3° 12' 36.964" N	99° 19' 35.955" E	0.22	0.22	5.94	No	24 Agustus 2022
657	Karmilah	Teluk Lapan Village, Ujung Padang Sub District, Simalungun District, Sumatera Utara Province, Indonesia	3° 2' 33.777" N	99° 32' 44.019" E	0.66	0.66	11.88	No	24 Agustus 2022
658	Karmiyatik	Sugrang Bayu Village, Bandar Sub District, Simalungun District, Sumatera Utara Province, Sumatera Utara	3° 12' 9.745" N	99° 19' 22.250" E	0.42	0.42	7.56	No	24 Agustus 2022
659	Karnak	Adi Makmur Village, Bosar Maligas Sub District, Simalungun District, Sumatera Utara Province, Indonesia	3° 3' 44.065" N	99° 26' 23.566" E	0.68	0.68	10.00	No	15 Juni 2020
660	Karnan	Adi Makmur Village, Bosar Maligas Sub District, Simalungun District, Sumatera Utara Province, Indonesia	3° 3' 42.256" N	99° 26' 22.610" E	0.22	0.22	4.00	No	15 Juni 2020
661	Karni A	Sidatani Village, Bandar Sub District, Simalungun District, Sumatera Utara Province, Indonesia	3° 11' 53.417" N	99° 21' 41.519" E	0.19	0.19	3.42	No	24 Agustus 2022

662	Kami 8	Pagar Bosi Village, Ujung Padang Sub District, Simalungun District, Sumatera Utara Province, Indonesia	2° 57' 49.020" N	99° 28' 25.543" E	0.32	0.32	5.76	No	24 Agustus 2022
663	Karsim 1	Dusun Pengkolan Village, Bosar Maligas Sub District, Simalungun District, Sumatera Utara Province, Indonesia	3° 3' 27.401" N	99° 24' 54.219" E	0.52	0.52	9.36	No	24 Agustus 2022
664	Karsim 2	Sording Bolon Village, Ujung Padang Sub District, Simalungun District, Sumatera Utara Province, Indonesia	2° 57' 23.076" N	99° 26' 13.929" E	0.38	0.38	6.84	No	24 Agustus 2022
665	Karawan	Sording Baru Village, Ujung Padang Sub District, Simalungun District, Sumatera Utara Province, Indonesia	2° 58' 20.475" N	99° 25' 56.037" E	2.40	2.40	61.20	No	24 Agustus 2022
666	Kartik	Tanjung Rapan Village, Ujung Padang Sub District, Simalungun District, Sumatera Utara Province, Indonesia	3° 2' 33.442" N	99° 31' 3.643" E	0.70	0.70	12.60	No	24 Agustus 2022
667	Kartika Manti	Tanjung Rapan Village, Ujung Padang Sub District, Simalungun District, Sumatera Utara Province, Indonesia	3° 1' 55.366" N	99° 31' 36.421" E	0.25	0.25	4.50	No	24 Agustus 2022
668	Kartina 1	Dusun Hulu Village, Ujung Padang Sub District, Simalungun District, Sumatera Utara Province, Indonesia	3° 0' 45.038" N	99° 29' 33.834" E	0.12	0.12	2.16	No	24 Agustus 2022
668	Kartina 2	Dusun Hulu Village, Ujung Padang Sub District, Simalungun District, Sumatera Utara Province, Indonesia	3° 0' 53.212" N	99° 29' 41.375" E	0.23	0.23	4.14	No	24 Agustus 2022
669	Kartini	Adil Makmur Village, Bosar Maligas Sub District, Simalungun District, Sumatera Utara Province, Indonesia	3° 3' 20.095" N	99° 25' 50.239" E	0.68	0.68	12.24	No	24 Agustus 2022
670	Kasatik	Nanggar Bayu Village, Bosar Maligas Sub District, Simalungun District, Sumatera Utara Province, Indonesia	3° 8' 12.330" N	99° 24' 37.690" E	0.61	0.61	10.98	No	24 Agustus 2022
671	Kasim	Riah Naposo Village, Ujung Padang Sub District, Simalungun District, Sumatera Utara Province, Indonesia	3° 1' 1.383" N	99° 27' 37.828" E	0.46	0.46	8.28	No	24 Agustus 2022
672	Kasimin	Sording Baru Village, Ujung Padang Sub District, Simalungun District, Sumatera Utara Province, Indonesia	2° 58' 14.935" N	99° 27' 5.573" E	1.27	1.27	22.86	No	24 Agustus 2022
673	Kasino A 1	Aek Gerger Siodadi Village, Ujung Padang Sub District, Simalungun District, Sumatera Utara Province, Indonesia	3° 0' 38.602" N	99° 27' 39.520" E	0.54	0.54	9.72	No	24 Agustus 2022
673	Kasino A 2	Aek Gerger Siodadi Village, Ujung Padang Sub District, Simalungun District, Sumatera Utara Province, Indonesia	3° 0' 12.584" N	99° 27' 39.799" E	0.35	0.35	6.30	No	24 Agustus 2022
673	Kasino A 3	Ujung Padang Village, Ujung Padang Sub District, Simalungun District, Sumatera Utara Province, Indonesia	3° 0' 12.806" N	99° 27' 13.245" E	0.44	0.44	7.92	No	24 Agustus 2022
674	Kasino B	Teluk Lapan Village, Ujung Padang Sub District, Simalungun District, Sumatera Utara Province, Indonesia	3° 3' 41.168" N	99° 32' 45.019" E	0.12	0.12	2.16	No	24 Agustus 2022
675	Kasirin	Lingkunan OI Tengah Village, Bosar Maligas Sub District, Simalungun District, Sumatera Utara Province, Indonesia	3° 5' 26.017" N	99° 23' 32.112" E	0.06	0.06	1.00	No	15 Juni 2020
676	Kasirin 1	Dusun Pengkolan Village, Bosar Maligas Sub District, Simalungun District, Sumatera Utara Province, Indonesia	3° 3' 32.138" N	99° 25' 3.254" E	0.34	0.34	6.12	No	24 Agustus 2022
676	Kasirin 2	Dusun Pengkolan Village, Bosar Maligas Sub District, Simalungun District, Sumatera Utara Province, Indonesia	3° 3' 4.248" N	99° 24' 47.560" E	0.11	0.11	1.98	No	24 Agustus 2022
676	Kasirin 3	Dusun Pengkolan Village, Bosar Maligas Sub District, Simalungun District, Sumatera Utara Province, Indonesia	3° 4' 24.536" N	99° 25' 4.008" E	0.60	0.60	10.80	No	24 Agustus 2022
677	Kasmali	Nanggar Bayu Village, Bosar Maligas Sub District, Simalungun District, Sumatera Utara Province, Indonesia	3° 8' 39.574" N	99° 24' 49.664" E	0.35	0.35	6.30	No	24 Agustus 2022
678	Kasman	Riah Naposo Village, Ujung Padang Sub District, Simalungun District, Sumatera Utara Province, Indonesia	3° 1' 45.383" N	99° 27' 38.700" E	0.45	0.45	8.10	No	24 Agustus 2022
678	Kasman 1	Lingkunan Kulon Village, Bosar Maligas Sub District, Simalungun District, Sumatera Utara Province, Indonesia	3° 5' 11.827" N	99° 22' 43.089" E	0.16	0.16	3.00	No	15 Juni 2020
678	Kasman 2	Lingkunan Kulon Village, Bosar Maligas Sub District, Simalungun District, Sumatera Utara Province, Indonesia	3° 3' 42.512" N	99° 26' 37.492" E	0.84	0.84	9.00	No	15 Juni 2020
678	Kasman 3	Lingkunan Kulon Village, Bosar Maligas Sub District, Simalungun District, Sumatera Utara Province, Indonesia	3° 4' 26.216" N	99° 25' 30.831" E	0.88	0.88	12.00	No	15 Juni 2020
678	Kasman 4	Lingkunan Kulon Village, Bosar Maligas Sub District, Simalungun District, Sumatera Utara Province, Indonesia	3° 5' 11.290" N	99° 22' 45.800" E	0.99	0.99	14.00	No	15 Juni 2020
680	Kasmi	Bosar Maligas Village, Bosar Maligas Sub District, Simalungun District, Sumatera Utara Province, Indonesia	3° 5' 20.246" N	99° 23' 55.213" E	1.29	1.29	23.22	No	24 Agustus 2022
681	Kasmi 1	Pagar Bosi Village, Ujung Padang Sub District, Simalungun District, Sumatera Utara Province, Indonesia	2° 59' 20.032" N	99° 28' 29.172" E	0.29	0.29	5.22	No	24 Agustus 2022
682	Kasmin A	Adil Makmur Village, Bosar Maligas Sub District, Simalungun District, Sumatera Utara Province, Indonesia	3° 2' 15.626" N	99° 25' 41.599" E	1.23	1.23	22.14	No	24 Agustus 2022
683	Kasmin B 1	Pagar Bosi Village, Ujung Padang Sub District, Simalungun District, Sumatera Utara Province, Indonesia	2° 58' 8.751" N	99° 28' 46.904" E	0.19	0.19	3.42	No	24 Agustus 2022
683	Kasmin B 2	Pagar Bosi Village, Ujung Padang Sub District, Simalungun District, Sumatera Utara Province, Indonesia	2° 58' 23.128" N	99° 28' 8.295" E	0.59	0.59	10.62	No	24 Agustus 2022
684	Kasminah 1	Sording Baru Village, Ujung Padang Sub District, Simalungun District, Sumatera Utara Province, Indonesia	2° 57' 57.595" N	99° 26' 27.888" E	0.42	0.42	7.56	No	24 Agustus 2022
684	Kasminah 2	Sording Baru Village, Ujung Padang Sub District, Simalungun District, Sumatera Utara Province, Indonesia	2° 57' 57.417" N	99° 26' 24.444" E	1.06	1.06	19.08	No	24 Agustus 2022
684	Kasminah 3	Sording Baru Village, Ujung Padang Sub District, Simalungun District, Sumatera Utara Province, Indonesia	2° 58' 18.963" N	99° 26' 13.332" E	0.51	0.51	9.18	No	24 Agustus 2022
684	Kasminah 4	Sording Baru Village, Ujung Padang Sub District, Simalungun District, Sumatera Utara Province, Indonesia	2° 58' 24.101" N	99° 26' 7.056" E	0.38	0.38	6.84	No	24 Agustus 2022
685	Kasmini A 1	Tanjung Rapan Village, Ujung Padang Sub District, Simalungun District, Sumatera Utara Province, Indonesia	3° 1' 44.717" N	99° 31' 24.256" E	0.54	0.54	9.72	No	24 Agustus 2022
685	Kasmini A 2	Tanjung Rapan Village, Ujung Padang Sub District, Simalungun District, Sumatera Utara Province, Indonesia	3° 2' 6.049" N	99° 31' 24.345" E	0.04	0.04	0.70	No	24 Agustus 2022
686	Kasmini B	Riah Naposo Village, Ujung Padang Sub District, Simalungun District, Sumatera Utara Province, Indonesia	3° 1' 12.504" N	99° 27' 12.695" E	1.50	1.50	27.00	No	24 Agustus 2022
687	Kasnan	Sugrang Bayu Village, Bandar Sub District, Simalungun District, Sumatera Utara Province, Sumatera Utara	3° 12' 48.676" N	99° 19' 32.769" E	0.49	0.49	8.82	No	24 Agustus 2022
688	Kasnan 1	Riah Naposo Village, Ujung Padang Sub District, Simalungun District, Sumatera Utara Province, Indonesia	3° 0' 21.806" N	99° 25' 51.762" E	0.64	0.64	11.52	No	24 Agustus 2022
688	Kasnan 2	Riah Naposo Village, Ujung Padang Sub District, Simalungun District, Sumatera Utara Province, Indonesia	3° 0' 26.536" N	99° 25' 50.438" E	0.24	0.24	4.32	No	24 Agustus 2022
688	Kasnan 3	Riah Naposo Village, Ujung Padang Sub District, Simalungun District, Sumatera Utara Province, Indonesia	3° 0' 23.753" N	99° 25' 52.943" E	0.95	0.95	17.10	No	24 Agustus 2022
689	Kasnik	Riah Naposo Village, Ujung Padang Sub District, Simalungun District, Sumatera Utara Province, Indonesia	3° 1' 32.052" N	99° 27' 23.825" E	0.26	0.26	4.68	No	24 Agustus 2022
690	Kasrik	Siringan Ringan Village, Ujung Padang Sub District, Simalungun District, Sumatera Utara Province, Indonesia	3° 5' 8.918" N	99° 26' 29.092" E	0.81	0.81	14.58	No	24 Agustus 2022
691	Katman	Sording Bolon Village, Ujung Padang Sub District, Simalungun District, Sumatera Utara Province, Indonesia	2° 56' 55.766" N	99° 26' 54.715" E	0.49	0.49	8.82	No	24 Agustus 2022
692	Katnem	Dusun Pengkolan Village, Bosar Maligas Sub District, Simalungun District, Sumatera Utara Province, Indonesia	3° 4' 20.319" N	99° 25' 19.638" E	0.18	0.18	3.24	No	24 Agustus 2022
693	Katnyem	Adil Makmur Village, Bosar Maligas Sub District, Simalungun District, Sumatera Utara Province, Indonesia	3° 3' 11.340" N	99° 26' 4.468" E	0.98	0.98	17.64	No	24 Agustus 2022
694	Katno	Aek Gerger Siodadi Village, Ujung Padang Sub District, Simalungun District, Sumatera Utara Province, Indonesia	3° 0' 12.548" N	99° 26' 30.105" E	0.93	0.93	16.74	No	24 Agustus 2022
695	Keilmen 1	Sei Torop Village, Bosar Maligas Sub District, Simalungun District, Sumatera Utara Province, Indonesia	2° 57' 56.651" N	99° 24' 42.038" E	0.56	0.56	10.08	No	24 Agustus 2022
695	Keilmen 2	Sei Torop Village, Bosar Maligas Sub District, Simalungun District, Sumatera Utara Province, Indonesia	2° 58' 5.346" N	99° 24' 32.578" E	0.40	0.40	7.20	No	24 Agustus 2022
696	Keiling Sirat	Sording Baru Village, Ujung Padang Sub District, Simalungun District, Sumatera Utara Province, Indonesia	2° 58' 10.779" N	99° 25' 51.156" E	0.78	0.78	14.04	No	24 Agustus 2022
697	Kerman 1	Adil Makmur Village, Bosar Maligas Sub District, Simalungun District, Sumatera Utara Province, Indonesia	3° 3' 54.462" N	99° 26' 7.364" E	2.92	2.92	42.00	No	15 Juni 2020
697	Kerman 10	Adil Makmur Village, Bosar Maligas Sub District, Simalungun District, Sumatera Utara Province, Indonesia	3° 3' 12.061" N	99° 26' 6.346" E	2.00	2.00	26.00	No	15 Juni 2020
697	Kerman 11	Adil Makmur Village, Bosar Maligas Sub District, Simalungun District, Sumatera Utara Province, Indonesia	3° 3' 1.600" N	99° 25' 55.318" E	1.60	1.60	21.00	No	15 Juni 2020
697	Kerman 12	Adil Makmur Village, Bosar Maligas Sub District, Simalungun District, Sumatera Utara Province, Indonesia	3° 3' 2.875" N	99° 26' 0.235" E	0.22	0.22	5.00	No	15 Juni 2020
697	Kerman 13	Adil Makmur Village, Bosar Maligas Sub District, Simalungun District, Sumatera Utara Province, Indonesia	3° 3' 9.249" N	99° 25' 59.905" E	1.08	1.08	21.00	No	15 Juni 2020
697	Kerman 14	Adil Makmur Village, Bosar Maligas Sub District, Simalungun District, Sumatera Utara Province, Indonesia	3° 3' 35.955" N	99° 26' 6.914" E	1.20	1.20	20.00	No	15 Juni 2020
697	Kerman 2	Adil Makmur Village, Bosar Maligas Sub District, Simalungun District, Sumatera Utara Province, Indonesia	3° 3' 12.061" N	99° 26' 6.346" E	2.00	2.00	26.00	No	15 Juni 2020
697	Kerman 3	Adil Makmur Village, Bosar Maligas Sub District, Simalungun District, Sumatera Utara Province, Indonesia	3° 3' 41.946" N	99° 26' 12.551" E	0.64	0.64	10.00	No	15 Juni 2020
697	Kerman 4	Adil Makmur Village, Bosar Maligas Sub District, Simalungun District, Sumatera Utara Province, Indonesia	3° 3' 16.175" N	99° 25' 32.286" E	1.40	1.40	23.00	No	15 Juni 2020
697	Kerman 5	Adil Makmur Village, Bosar Maligas Sub District, Simalungun District, Sumatera Utara Province, Indonesia	3° 3' 5.968" N	99° 25' 20.608" E	1.08	1.08	19.00	No	15 Juni 2020
697	Kerman 6	Adil Makmur Village, Bosar Maligas Sub District, Simalungun District, Sumatera Utara Province, Indonesia	3° 3' 10.388" N	99° 26' 5.866" E	1.20	1.20	21.00	No	15 Juni 2020
697	Kerman 7	Adil Makmur Village, Bosar Maligas Sub District, Simalungun District, Sumatera Utara Province, Indonesia	3° 2' 53.958" N	99° 25' 51.954" E	1.50	1.50	21.00	No	15 Juni 2020
697	Kerman 8	Adil Makmur Village, Bosar Maligas Sub District, Simalungun District, Sumatera Utara Province, Indonesia	3° 4' 8.000" N	99° 26' 48.801" E	0.40	0.40	7.00	No	15 Juni 2020
697	Kerman 9	Adil Makmur Village, Bosar Maligas Sub District, Simalungun District, Sumatera Utara Province, Indonesia	3° 2' 59.248" N	99° 25' 26.325" E	3.00	3.00	42.00	No	15 Juni 2020
698	Kevin Gunawan Haloho	Teladan Village, Bosar Maligas Sub District, Simalungun District, Sumatera Utara Province, Indonesia	2° 59' 13.705" N	99° 22' 38.286" E	1.94	1.94	34.92	No	24 Agustus 2022
699	Kharani	Riah Naposo Village, Ujung Padang Sub District, Simalungun District, Sumatera Utara Province, Indonesia	3° 0' 54.192" N	99° 27' 27.193" E	1.55	1.55	27.90	No	24 Agustus 2022
700	Khairul Anwar Siregar 1	Adil Makmur Village, Bosar Maligas Sub District, Simalungun District, Sumatera Utara Province, Indonesia	3° 4' 11.716" N	99° 27' 17.674" E	0.32	0.32	7.00	No	15 Juni 2020
700	Khairul Anwar Siregar 2	Adil Makmur Village, Bosar Maligas Sub District, Simalungun District, Sumatera Utara Province, Indonesia	3° 4' 18.589" N	99° 27' 9.862" E	3.20	3.20	42.00	No	15 Juni 2020
700	Khairul Anwar Siregar 3	Adil Makmur Village, Bosar Maligas Sub District, Simalungun District, Sumatera Utara Province, Indonesia	3° 4' 8.364" N	99° 27' 8.608" E	0.28	0.28	7.00	No	15 Juni 2020
700	Khairul Anwar Siregar 4	Adil Makmur Village, Bosar Maligas Sub District, Simalungun District, Sumatera Utara Province, Indonesia	3° 3' 33.469" N	99° 25' 59.201" E	0.40	0.40	7.00	No	15 Juni 2020
700	Khairul Anwar Siregar 5	Adil Makmur Village, Bosar Maligas Sub District, Simalungun District, Sumatera Utara Province, Indonesia	3° 3' 33.607" N	99° 25' 57.393" E	0.60	0.60	10.00	No	15 Juni 2020
701	Khairul Zulpatri 1	Dusun Pengkolan Village, Bosar Maligas Sub District, Simalungun District, Sumatera Utara Province, Indonesia	3° 3' 30.873" N	99° 25' 12.370" E	0.65	0.65	11.70	No	24 Agustus 2022
701	Khairul Zulpatri 2	Dusun Pengkolan Village, Bosar Maligas Sub District, Simalungun District, Sumatera Utara Province, Indonesia	3° 3' 33.469" N	99° 24' 48.836" E	0.52	0.52	9.36	No	24 Agustus 2022
701	Khairul Zulpatri 3	Dusun Pengkolan Village, Bosar Maligas Sub District, Simalungun District, Sumatera Utara Province, Indonesia	3° 2' 26.509" N	99° 24' 48.796" E	0.13	0.13	2.34	No	24 Agustus 2022
702	Khang Cun	Bosar Maligas Village, Bosar Maligas Sub District, Simalungun District, Sumatera Utara Province, Indonesia	3° 6' 4.400" N	99° 24' 36.900" E	2.33	2.33	41.94	No	24 Agustus 2022
703	Khoindun	Riah Naposo Village, Ujung Padang Sub District, Simalungun District, Sumatera Utara Province, Indonesia	3° 1' 25.655" N	99° 27' 57.946" E	0.18	0.18	3.24	No	24 Agustus 2022
704	Khoirum	Aek Gerger Siodadi Village, Ujung Padang Sub District, Simalungun District, Sumatera Utara Province, Indonesia	3° 0' 16.340" N	99° 27' 34.837" E	0.40	0.40	7.20	No	24 Agustus 2022
705	Kidam	Bangun Sording Village, Ujung Padang Sub District, Simalungun District, Sumatera Utara Province, Indonesia	2° 56' 20.307" N	99° 26' 34.270" E	0.73	0.73	13.14	No	24 Agustus 2022
706	Kijan	Sei Torop Village, Bosar Maligas Sub District, Simalungun District, Sumatera Utara Province, Indonesia	2° 56' 38.917" N	99° 23' 54.838" E	1.38	1.38	24.84	No	24 Agustus 2022
707	Kiki Fauzi Priadi	Pematang Kerasan Kejo Village, Bandar Sub District, Simalungun District, Sumatera Utara Province, Indonesia	3° 5' 45.033" N	99° 18' 21.796" E	0.25	0.25	4.50	No	24 Agustus 2022

708	Kiki Sulistawati	Dusun Hulu Village, Ujung Padang Sub District, Simalungun District, Sumatera Utara Province, Indonesia	3° 7' 40.349" N	99° 29' 5.443" E	0.26	0.26	4.68	No	24 Agustus 2022
709	Kini R Samsor 1	Dusun Hulu Village, Ujung Padang Sub District, Simalungun District, Sumatera Utara Province, Indonesia	3° 7' 18.391" N	99° 30' 24.596" E	0.23	0.23	4.14	No	24 Agustus 2022
	Kini R Samsor 2	Dusun Hulu Village, Ujung Padang Sub District, Simalungun District, Sumatera Utara Province, Indonesia	3° 6' 52.190" N	99° 29' 3.968" E	0.26	0.26	4.68	No	24 Agustus 2022
	Kini R Samsor 3	Dusun Hulu Village, Ujung Padang Sub District, Simalungun District, Sumatera Utara Province, Indonesia	3° 6' 53.859" N	99° 29' 4.958" E	0.20	0.20	3.60	No	24 Agustus 2022
	Kini R Samsor 4	Dusun Hulu Village, Ujung Padang Sub District, Simalungun District, Sumatera Utara Province, Indonesia	3° 7' 15.845" N	99° 30' 11.144" E	0.28	0.28	5.04	No	24 Agustus 2022
710	Kiran 2	Adli Makmur Village, Bosar Maligas Sub District, Simalungun District, Sumatera Utara Province, Indonesia	3° 4' 8.169" N	99° 26' 38.817" E	0.92	0.92	17.00	No	15 Juni 2020
	Kiran 3	Adli Makmur Village, Bosar Maligas Sub District, Simalungun District, Sumatera Utara Province, Indonesia	3° 3' 42.512" N	99° 26' 37.492" E	0.92	0.92	17.00	No	15 Juni 2020
711	Kisman	Sayur Matingsi Village, Ujung Padang Sub District, Simalungun District, Sumatera Utara Province, Indonesia	3° 0' 38.519" N	99° 29' 53.581" E	0.17	0.17	3.06	No	24 Agustus 2022
712	Kisruh 1	Pengkolan Village, Bosar Maligas Sub District, Simalungun District, Sumatera Utara Province, Indonesia	3° 3' 36.277" N	99° 24' 55.646" E	1.00	1.00	17.00	No	15 Juni 2020
	Kisruh 2	Pengkolan Village, Bosar Maligas Sub District, Simalungun District, Sumatera Utara Province, Indonesia	3° 3' 31.385" N	99° 24' 55.108" E	1.00	1.00	17.00	No	15 Juni 2020
	Kisruh 3	Pengkolan Village, Bosar Maligas Sub District, Simalungun District, Sumatera Utara Province, Indonesia	3° 3' 31.539" N	99° 25' 1.146" E	0.80	0.80	3.00	No	15 Juni 2020
713	Kisruh 4	Pengkolan Village, Bosar Maligas Sub District, Simalungun District, Sumatera Utara Province, Indonesia	3° 3' 38.743" N	99° 24' 49.788" E	2.00	2.00	38.00	No	15 Juni 2020
	Kisruh 5	Pengkolan Village, Bosar Maligas Sub District, Simalungun District, Sumatera Utara Province, Indonesia	3° 3' 3.929" N	99° 24' 52.296" E	0.50	0.50	10.00	No	15 Juni 2020
	Kisruh 6	Pengkolan Village, Bosar Maligas Sub District, Simalungun District, Sumatera Utara Province, Indonesia	3° 3' 43.059" N	99° 24' 50.302" E	0.50	0.50	7.00	No	15 Juni 2020
714	Kisruh 7	Pengkolan Village, Bosar Maligas Sub District, Simalungun District, Sumatera Utara Province, Indonesia	3° 3' 26.714" N	99° 25' 7.552" E	0.44	0.44	7.00	No	15 Juni 2020
	Kiswanto	Dusun Pengkolan Village, Bosar Maligas Sub District, Simalungun District, Sumatera Utara Province, Indonesia	3° 4' 22.845" N	99° 24' 53.816" E	0.20	0.20	3.60	No	24 Agustus 2022
715	Kiwlon 1	Dusun Pengkolan Village, Bosar Maligas Sub District, Simalungun District, Sumatera Utara Province, Indonesia	3° 5' 15.467" N	99° 24' 53.934" E	0.44	0.44	7.92	No	24 Agustus 2022
	Kiwlon 2	Dusun Pengkolan Village, Bosar Maligas Sub District, Simalungun District, Sumatera Utara Province, Indonesia	3° 5' 11.241" N	99° 24' 47.730" E	0.15	0.15	2.70	No	24 Agustus 2022
716	Kodrat 1	Talun Saranggih Village, Bosar Maligas Sub District, Simalungun District, Sumatera Utara Province, Indonesia	3° 6' 57.892" N	99° 26' 26.198" E	0.20	0.20	3.60	No	24 Agustus 2022
	Kodrat 2	Talun Saranggih Village, Bosar Maligas Sub District, Simalungun District, Sumatera Utara Province, Indonesia	3° 6' 34.000" N	99° 26' 14.283" E	0.69	0.69	12.42	No	24 Agustus 2022
717	Kosim Nasution	Sei Torop Village, Bosar Maligas Sub District, Simalungun District, Sumatera Utara Province, Indonesia	2° 57' 14.187" N	99° 24' 45.122" E	1.22	1.22	21.96	No	24 Agustus 2022
718	Kosim Staglan	Sordang Baru Village, Ujung Padang Sub District, Simalungun District, Sumatera Utara Province, Indonesia	2° 57' 59.678" N	99° 27' 30.450" E	0.75	0.75	13.50	No	24 Agustus 2022
719	Kristika Santuri	Adli Makmur Village, Bosar Maligas Sub District, Simalungun District, Sumatera Utara Province, Indonesia	3° 2' 56.026" N	99° 25' 19.577" E	0.27	0.27	4.86	No	24 Agustus 2022
720	Kuat 1	Taratat Nagodang Village, Ujung Padang Sub District, Simalungun District, Sumatera Utara Province, Indonesia	3° 2' 42.482" N	99° 28' 16.834" E	0.23	0.23	4.14	No	24 Agustus 2022
	Kuat 2	Taratat Nagodang Village, Ujung Padang Sub District, Simalungun District, Sumatera Utara Province, Indonesia	3° 2' 41.460" N	99° 28' 16.686" E	0.20	0.20	3.60	No	24 Agustus 2022
	Kuat 3	Taratat Nagodang Village, Ujung Padang Sub District, Simalungun District, Sumatera Utara Province, Indonesia	3° 2' 41.246" N	99° 28' 18.493" E	0.05	0.05	0.92	No	24 Agustus 2022
721	Kukuh Imam Prayogi	Bangun Sordang Village, Ujung Padang Sub District, Simalungun District, Sumatera Utara Province, Indonesia	2° 56' 10.434" N	99° 26' 48.433" E	0.31	0.31	5.58	No	24 Agustus 2022
722	Kurnadi	Talun Saranggih Village, Bosar Maligas Sub District, Simalungun District, Sumatera Utara Province, Indonesia	3° 6' 52.013" N	99° 25' 52.108" E	0.13	0.13	2.34	No	24 Agustus 2022
723	Kurnatik	Sei Torop Village, Bosar Maligas Sub District, Simalungun District, Sumatera Utara Province, Indonesia	2° 58' 29.675" N	99° 24' 53.844" E	2.00	2.00	39.00	No	15 Juni 2020
724	Kuslana 1	Adli Makmur Village, Bosar Maligas Sub District, Simalungun District, Sumatera Utara Province, Indonesia	3° 2' 54.240" N	99° 25' 33.605" E	0.12	0.12	2.16	No	24 Agustus 2022
	Kuslana 2	Adli Makmur Village, Bosar Maligas Sub District, Simalungun District, Sumatera Utara Province, Indonesia	3° 2' 52.977" N	99° 25' 35.418" E	0.22	0.22	3.96	No	24 Agustus 2022
725	Kusmayadi	Dusun Hulu Village, Ujung Padang Sub District, Simalungun District, Sumatera Utara Province, Indonesia	3° 6' 50.242" N	99° 29' 37.687" E	0.59	0.59	10.62	No	24 Agustus 2022
726	Kusulah	Pagar Bosi Village, Ujung Padang Sub District, Simalungun District, Sumatera Utara Province, Indonesia	2° 57' 50.485" N	99° 28' 20.404" E	0.17	0.17	3.06	No	24 Agustus 2022
727	Kusumo 1	Adli Makmur Village, Bosar Maligas Sub District, Simalungun District, Sumatera Utara Province, Indonesia	3° 3' 37.396" N	99° 25' 56.466" E	1.13	1.13	20.34	No	24 Agustus 2022
	Kusumo 2	Adli Makmur Village, Bosar Maligas Sub District, Simalungun District, Sumatera Utara Province, Indonesia	3° 3' 35.147" N	99° 26' 27.415" E	0.59	0.59	10.62	No	24 Agustus 2022
	Kusumo 3	Adli Makmur Village, Bosar Maligas Sub District, Simalungun District, Sumatera Utara Province, Indonesia	3° 3' 34.054" N	99° 26' 29.305" E	0.93	0.93	16.74	No	24 Agustus 2022
728	Laiden Sinaga	Sordang Bolon Village, Ujung Padang Sub District, Simalungun District, Sumatera Utara Province, Indonesia	2° 56' 40.802" N	99° 25' 41.953" E	0.95	0.95	17.10	No	24 Agustus 2022
729	Lambang	Teluk Lapan Village, Ujung Padang Sub District, Simalungun District, Sumatera Utara Province, Indonesia	3° 3' 35.359" N	99° 32' 45.913" E	0.20	0.20	3.60	No	24 Agustus 2022
730	Lamhot Hutagalung 1	Dusun Pengkolan Village, Bosar Maligas Sub District, Simalungun District, Sumatera Utara Province, Indonesia	3° 4' 0.438" N	99° 25' 2.347" E	0.26	0.26	4.68	No	24 Agustus 2022
	Lamhot Hutagalung 2	Dusun Pengkolan Village, Bosar Maligas Sub District, Simalungun District, Sumatera Utara Province, Indonesia	3° 4' 2.031" N	99° 25' 0.692" E	0.10	0.10	1.77	No	24 Agustus 2022
	Lamhot Hutagalung 3	Dusun Pengkolan Village, Bosar Maligas Sub District, Simalungun District, Sumatera Utara Province, Indonesia	3° 4' 9.644" N	99° 25' 8.341" E	0.22	0.22	3.96	No	24 Agustus 2022
731	Lamin 1	Adli Makmur Village, Bosar Maligas Sub District, Simalungun District, Sumatera Utara Province, Indonesia	3° 3' 41.042" N	99° 26' 23.200" E	0.48	0.48	8.00	No	15 Juni 2020
	Lamin 2	Adli Makmur Village, Bosar Maligas Sub District, Simalungun District, Sumatera Utara Province, Indonesia	3° 3' 50.142" N	99° 26' 26.587" E	0.35	0.35	4.00	No	15 Juni 2020
	Lamin 3	Adli Makmur Village, Bosar Maligas Sub District, Simalungun District, Sumatera Utara Province, Indonesia	3° 3' 29.606" N	99° 25' 53.202" E	0.32	0.32	7.00	No	15 Juni 2020
	Lamin 4	Adli Makmur Village, Bosar Maligas Sub District, Simalungun District, Sumatera Utara Province, Indonesia	3° 3' 33.810" N	99° 25' 56.441" E	0.28	0.28	4.00	No	15 Juni 2020
732	Lantur Homania Nainggolan	Bosar Maligas Village, Bosar Maligas Sub District, Simalungun District, Sumatera Utara Province, Indonesia	3° 5' 25.889" N	99° 24' 7.153" E	0.21	0.21	3.78	No	24 Agustus 2022
733	Lando Sitohang	Dusun Pengkolan Village, Bosar Maligas Sub District, Simalungun District, Sumatera Utara Province, Indonesia	3° 1' 55.610" N	99° 23' 13.442" E	0.35	0.35	6.30	No	24 Agustus 2022
734	Laras Setia Ningsih	Sordang Bolon Village, Ujung Padang Sub District, Simalungun District, Sumatera Utara Province, Indonesia	2° 56' 58.248" N	99° 27' 0.627" E	1.41	1.41	25.38	No	24 Agustus 2022
735	Larmen	Sordang Bolon Village, Ujung Padang Sub District, Simalungun District, Sumatera Utara Province, Indonesia	2° 56' 54.811" N	99° 26' 46.506" E	0.43	0.43	7.74	No	24 Agustus 2022
736	Larto	Sordang Bolon Village, Ujung Padang Sub District, Simalungun District, Sumatera Utara Province, Indonesia	2° 56' 56.767" N	99° 26' 42.514" E	0.50	0.50	9.00	No	24 Agustus 2022
737	Lasiah	Ujung Padang Village, Ujung Padang Sub District, Simalungun District, Sumatera Utara Province, Indonesia	3° 4' 1.582" N	99° 32' 14.254" E	0.07	0.07	1.35	No	24 Agustus 2022
	Lasiman 1	Adli Makmur Village, Bosar Maligas Sub District, Simalungun District, Sumatera Utara Province, Indonesia	3° 3' 14.008" N	99° 25' 35.971" E	1.00	1.00	21.00	No	15 Juni 2020
738	Lasiman 2	Adli Makmur Village, Bosar Maligas Sub District, Simalungun District, Sumatera Utara Province, Indonesia	3° 3' 24.042" N	99° 25' 45.843" E	0.69	0.69	8.00	No	15 Juni 2020
	Lasiman 3	Adli Makmur Village, Bosar Maligas Sub District, Simalungun District, Sumatera Utara Province, Indonesia	3° 3' 36.897" N	99° 25' 30.490" E	0.84	0.84	15.00	No	15 Juni 2020
	Lasiman A 1	Dusun Pengkolan Village, Bosar Maligas Sub District, Simalungun District, Sumatera Utara Province, Indonesia	3° 3' 44.340" N	99° 25' 10.277" E	0.46	0.46	8.28	No	24 Agustus 2022
739	Lasiman A 2	Dusun Pengkolan Village, Bosar Maligas Sub District, Simalungun District, Sumatera Utara Province, Indonesia	3° 4' 4.833" N	99° 25' 21.066" E	0.13	0.13	2.34	No	24 Agustus 2022
	Lasiman B 1	Dusun Pengkolan Village, Bosar Maligas Sub District, Simalungun District, Sumatera Utara Province, Indonesia	3° 4' 5.087" N	99° 25' 25.751" E	0.23	0.23	4.14	No	24 Agustus 2022
740	Lasiman B 2	Dusun Pengkolan Village, Bosar Maligas Sub District, Simalungun District, Sumatera Utara Province, Indonesia	3° 3' 39.654" N	99° 25' 17.576" E	0.28	0.28	5.04	No	24 Agustus 2022
	Lasiman B 3	Dusun Pengkolan Village, Bosar Maligas Sub District, Simalungun District, Sumatera Utara Province, Indonesia	3° 4' 10.565" N	99° 25' 33.998" E	0.19	0.19	3.42	No	24 Agustus 2022
	Lasimin	Sei Merbau Village, Ujung Padang Sub District, Simalungun District, Sumatera Utara Province, Indonesia	3° 4' 24.490" N	99° 29' 37.048" E	0.66	0.66	11.88	No	24 Agustus 2022
741	Lasmi	Bangun Sordang Village, Ujung Padang Sub District, Simalungun District, Sumatera Utara Province, Indonesia	2° 56' 1.055" N	99° 26' 41.964" E	0.34	0.34	6.12	No	24 Agustus 2022
742	Lasmiadi	Nanggar Bayu Village, Bosar Maligas Sub District, Simalungun District, Sumatera Utara Province, Indonesia	3° 8' 22.018" N	99° 24' 50.762" E	0.37	0.37	6.66	No	24 Agustus 2022
743	Lasmirah 1	Teluk Lapan Village, Ujung Padang Sub District, Simalungun District, Sumatera Utara Province, Indonesia	3° 3' 12.807" N	99° 32' 36.260" E	0.25	0.25	4.50	No	24 Agustus 2022
	Lasmirah 2	Teluk Lapan Village, Ujung Padang Sub District, Simalungun District, Sumatera Utara Province, Indonesia	3° 3' 11.919" N	99° 32' 37.972" E	0.12	0.12	2.16	No	24 Agustus 2022
744	Lebra Laurensi Sitanggang	Sordang Bolon Village, Ujung Padang Sub District, Simalungun District, Sumatera Utara Province, Indonesia	2° 56' 58.905" N	99° 25' 53.912" E	1.56	1.56	28.08	No	24 Agustus 2022
745	Legiana	Aek Geger Sidodadi Village, Ujung Padang Sub District, Simalungun District, Sumatera Utara Province, Indonesia	3° 0' 40.862" N	99° 27' 39.362" E	0.77	0.77	13.86	No	24 Agustus 2022
746	Legiman A 1	Pagar Bosi Village, Ujung Padang Sub District, Simalungun District, Sumatera Utara Province, Indonesia	2° 59' 44.376" N	99° 28' 42.993" E	0.28	0.28	5.04	No	24 Agustus 2022
	Legiman A 2	Pagar Bosi Village, Ujung Padang Sub District, Simalungun District, Sumatera Utara Province, Indonesia	2° 59' 48.079" N	99° 28' 44.060" E	0.12	0.12	2.16	No	24 Agustus 2022
747	Legiman B	Tirjauan Village, Ujung Padang Sub District, Simalungun District, Sumatera Utara Province, Indonesia	3° 6' 44.859" N	99° 31' 19.253" E	0.53	0.53	9.54	No	24 Agustus 2022
748	Legiman C	Banjar Hulu Village Ujung Padang Sub District, Simalungun District, Sumatera Utara Province, Indonesia	3° 6' 18.315" N	99° 30' 34.467" E	0.51	0.51	9.18	No	24 Agustus 2022
749	Legiman Kusbuan	Pematang Kerasan Rejo Village, Bandar Sub District, Simalungun District, Sumatera Utara Province, Indonesia	3° 6' 18.526" N	99° 17' 42.590" E	0.35	0.35	6.30	No	24 Agustus 2022
750	Legimin 1	Adli Makmur Village, Bosar Maligas Sub District, Simalungun District, Sumatera Utara Province, Indonesia	3° 4' 12.984" N	99° 26' 44.984" E	0.92	0.92	17.00	No	15 Juni 2020
	Legimin 2	Adli Makmur Village, Bosar Maligas Sub District, Simalungun District, Sumatera Utara Province, Indonesia	3° 4' 5.963" N	99° 26' 53.298" E	0.92	0.92	18.00	No	15 Juni 2020
751	Legimin 3	Adli Makmur Village, Bosar Maligas Sub District, Simalungun District, Sumatera Utara Province, Indonesia	3° 3' 6.651" N	99° 25' 42.287" E	0.74	0.74	13.32	No	24 Agustus 2022
752	Legimin II 1	Sordang Bolon Village, Ujung Padang Sub District, Simalungun District, Sumatera Utara Province, Indonesia	2° 58' 11.360" N	99° 26' 35.128" E	0.47	0.47	8.46	No	24 Agustus 2022
	Legimin II 2	Sordang Baru Village, Ujung Padang Sub District, Simalungun District, Sumatera Utara Province, Indonesia	2° 58' 2.178" N	99° 26' 33.911" E	0.48	0.48	8.64	No	24 Agustus 2022
753	Legimin Nasution 1	Dusun Pengkolan Village, Bosar Maligas Sub District, Simalungun District, Sumatera Utara Province, Indonesia	3° 4' 26.420" N	99° 24' 51.183" E	0.17	0.17	3.06	No	24 Agustus 2022
	Legimin Nasution 2	Dusun Pengkolan Village, Bosar Maligas Sub District, Simalungun District, Sumatera Utara Province, Indonesia	3° 2' 20.718" N	99° 23' 33.209" E	0.50	0.50	9.00	No	24 Agustus 2022
754	Legimin	Pagar Bosi Village, Ujung Padang Sub District, Simalungun District, Sumatera Utara Province, Indonesia	2° 58' 49.323" N	99° 27' 57.773" E	0.36	0.36	6.48	No	24 Agustus 2022
755	Legina	Pematang Kerasan Rejo Village, Bandar Sub District, Simalungun District, Sumatera Utara Province, Indonesia	3° 5' 18.167" N	99° 18' 12.605" E	0.21	0.21	3.78	No	24 Agustus 2022
756	Leginah	Banjar Hulu Village Ujung Padang Sub District, Simalungun District, Sumatera Utara Province, Indonesia	3° 6' 24.087" N	99° 30' 38.564" E	0.20	0.20	3.60	No	24 Agustus 2022
757	Leginam A	Banjar Hulu Village Ujung Padang Sub District, Simalungun District, Sumatera Utara Province, Indonesia	3° 7' 0.344" N	99° 30' 31.214" E	0.36	0.36	6.48	No	24 Agustus 2022

758	Legiem B	Riah Naposo Village, Ujung Padang Sub District, Simalungun District, Sumatera Utara Province, Indonesia	3° 1' 7.026" N	99° 27' 33.924" E	0.23	0.23	4.14	No	24 Agustus 2022
759	Legni	Talun Saragih Village, Bosar Maligas Sub District, Simalungun District, Sumatera Utara Province, Indonesia	3° 0' 50.578" N	99° 25' 49.941" E	0.48	0.48	8.64	No	24 Agustus 2022
760	Legnio A 1	Adi Makmur Village, Bosar Maligas Sub District, Simalungun District, Sumatera Utara Province, Indonesia	3° 2' 52.283" N	99° 25' 43.363" E	0.94	0.94	16.92	No	24 Agustus 2022
760	Legnio A 2	Adi Makmur Village, Bosar Maligas Sub District, Simalungun District, Sumatera Utara Province, Indonesia	3° 2' 50.156" N	99° 25' 38.628" E	2.17	2.17	39.06	No	24 Agustus 2022
761	Legnio B	Bandar Pulo Village, Bandar Sub District, Simalungun District, Sumatera Utara Province, Indonesia	3° 9' 8.149" N	99° 14' 38.665" E	0.65	0.65	11.70	No	24 Agustus 2022
762	Legnio C	Adi Makmur Village, Bosar Maligas Sub District, Simalungun District, Sumatera Utara Province, Indonesia	3° 3' 29.036" N	99° 26' 4.885" E	0.42	0.42	7.56	No	24 Agustus 2022
763	Legnio D	Adi Makmur Village, Bosar Maligas Sub District, Simalungun District, Sumatera Utara Province, Indonesia	3° 2' 50.670" N	99° 25' 33.580" E	1.26	1.26	22.68	No	24 Agustus 2022
764	Legnio 1	Bosar Maligas Village, Bosar Maligas Sub District, Simalungun District, Sumatera Utara Province, Indonesia	3° 5' 21.269" N	99° 22' 44.973" E	0.39	0.39	7.02	No	24 Agustus 2022
764	Legnio 2	Bosar Maligas Village, Bosar Maligas Sub District, Simalungun District, Sumatera Utara Province, Indonesia	3° 5' 7.787" N	99° 22' 57.259" E	0.41	0.41	7.38	No	24 Agustus 2022
765	Legnyem A	Riah Naposo Village, Ujung Padang Sub District, Simalungun District, Sumatera Utara Province, Indonesia	3° 0' 47.900" N	99° 26' 58.929" E	0.37	0.37	6.66	No	24 Agustus 2022
766	Legnyem B	Aek Gerger Soddadi Village, Ujung Padang Sub District, Simalungun District, Sumatera Utara Province, Indonesia	3° 0' 37.751" N	99° 27' 47.951" E	0.49	0.49	8.82	No	24 Agustus 2022
767	Jeli Lawati	Adi Makmur Village, Bosar Maligas Sub District, Simalungun District, Sumatera Utara Province, Indonesia	3° 2' 58.201" N	99° 25' 16.820" E	1.12	1.12	20.16	No	24 Agustus 2022
768	Jily Fatmawati Lumban Fobing	Teladan Village, Bosar Maligas Sub District, Simalungun District, Sumatera Utara Province, Indonesia	2° 59' 43.142" N	99° 22' 5.865" E	1.35	1.35	24.30	No	24 Agustus 2022
769	Jerman Nasution	Tanjung Rapaun Village, Ujung Padang Sub District, Simalungun District, Sumatera Utara Province, Indonesia	2° 59' 52.711" N	99° 31' 21.193" E	0.10	0.10	1.80	No	24 Agustus 2022
770	Jendra Purwadi	Pager Bossi Village, Ujung Padang Sub District, Simalungun District, Sumatera Utara Province, Indonesia	2° 59' 25.033" N	99° 28' 49.027" E	0.43	0.43	7.74	No	24 Agustus 2022
771	Jianto Simbolon	Pengkolan Village, Bosar Maligas Sub District, Simalungun District, Sumatera Utara Province, Indonesia	3° 2' 2.585" N	99° 23' 26.972" E	0.50	0.50	10.00	No	15 Juni 2020
772	Jidya Sitopus	Pematang Kerasaan Rejo Village, Bandar Sub District, Simalungun District, Sumatera Utara Province, Indonesia	3° 0' 5.486" N	99° 18' 19.733" E	0.79	0.79	14.22	No	24 Agustus 2022
773	Jilis Dew Anggraini	Talun Saragih Village, Bosar Maligas Sub District, Simalungun District, Sumatera Utara Province, Indonesia	3° 5' 54.435" N	99° 25' 30.697" E	0.42	0.42	7.56	No	24 Agustus 2022
774	Jilis Sariana Siraat	Riah Naposo Village, Ujung Padang Sub District, Simalungun District, Sumatera Utara Province, Indonesia	3° 0' 48.608" N	99° 27' 18.373" E	0.24	0.24	4.32	No	24 Agustus 2022
775	Lina Mutara Sinaga 1	Bosar Maligas Village, Bosar Maligas Sub District, Simalungun District, Sumatera Utara Province, Indonesia	3° 4' 57.470" N	99° 23' 57.221" E	2.26	2.26	40.68	No	24 Agustus 2022
775	Lina Mutara Sinaga 2	Bosar Maligas Village, Bosar Maligas Sub District, Simalungun District, Sumatera Utara Province, Indonesia	3° 5' 43.796" N	99° 24' 12.072" E	0.56	0.56	10.08	No	24 Agustus 2022
776	Linawati Simanjuntak	Sel Torop Village, Bosar Maligas Sub District, Simalungun District, Sumatera Utara Province, Indonesia	2° 57' 27.595" N	99° 24' 20.716" E	0.46	0.46	8.28	No	24 Agustus 2022
777	Linda Hawati	Sordang Baru Village, Ujung Padang Sub District, Simalungun District, Sumatera Utara Province, Indonesia	2° 57' 47.596" N	99° 26' 37.263" E	1.92	1.92	34.56	No	24 Agustus 2022
778	Lindung Silalahi 1	Sordang Bolon Village, Ujung Padang Sub District, Simalungun District, Sumatera Utara Province, Indonesia	2° 50' 50.226" N	99° 25' 42.415" E	1.78	1.78	32.04	No	24 Agustus 2022
778	Lindung Silalahi 2	Sordang Bolon Village, Ujung Padang Sub District, Simalungun District, Sumatera Utara Province, Indonesia	2° 50' 53.945" N	99° 25' 39.152" E	1.66	1.66	29.88	No	24 Agustus 2022
778	Lindung Silalahi 3	Sordang Bolon Village, Ujung Padang Sub District, Simalungun District, Sumatera Utara Province, Indonesia	2° 50' 56.751" N	99° 25' 39.194" E	1.75	1.75	31.50	No	24 Agustus 2022
779	Lisa Elvina 1	Adi Makmur Village, Bosar Maligas Sub District, Simalungun District, Sumatera Utara Province, Indonesia	3° 3' 4.271" N	99° 25' 43.968" E	1.94	1.94	34.92	No	24 Agustus 2022
779	Lisa Elvina 2	Adi Makmur Village, Bosar Maligas Sub District, Simalungun District, Sumatera Utara Province, Indonesia	3° 3' 6.542" N	99° 25' 33.377" E	2.52	2.52	43.36	No	24 Agustus 2022
780	Lisma Gultom	Pematang Kerasaan Rejo Village, Bandar Sub District, Simalungun District, Sumatera Utara Province, Indonesia	3° 5' 29.814" N	99° 17' 36.848" E	0.13	0.13	2.34	No	24 Agustus 2022
781	Lisnawati	Teratak Nagodang Village, Ujung Padang Sub District, Simalungun District, Sumatera Utara Province, Indonesia	3° 2' 28.830" N	99° 28' 28.497" E	0.30	0.30	5.40	No	24 Agustus 2022
782	Listen Ambarita	Sordang Bolon Village, Ujung Padang Sub District, Simalungun District, Sumatera Utara Province, Indonesia	2° 57' 5.496" N	99° 25' 59.531" E	0.46	0.46	8.28	No	24 Agustus 2022
783	Liyah 1	Aek Gerger Soddadi Village, Ujung Padang Sub District, Simalungun District, Sumatera Utara Province, Indonesia	3° 0' 31.923" N	99° 27' 46.304" E	0.16	0.16	2.88	No	24 Agustus 2022
783	Liyah 2	Aek Gerger Soddadi Village, Ujung Padang Sub District, Simalungun District, Sumatera Utara Province, Indonesia	3° 0' 4.667" N	99° 27' 37.668" E	0.62	0.62	11.16	No	24 Agustus 2022
784	Liso	Sel Merbau Village, Ujung Padang Sub District, Simalungun District, Sumatera Utara Province, Indonesia	3° 2' 32.612" N	99° 29' 48.595" E	0.42	0.42	7.56	No	24 Agustus 2022
785	Ludi	Talun Saragih Village, Bosar Maligas Sub District, Simalungun District, Sumatera Utara Province, Indonesia	3° 6' 41.889" N	99° 25' 46.550" E	0.21	0.21	3.78	No	24 Agustus 2022
786	Lukito	Adi Makmur Village, Bosar Maligas Sub District, Simalungun District, Sumatera Utara Province, Indonesia	3° 4' 23.675" N	99° 26' 46.588" E	1.00	1.00	21.00	No	15 Juni 2020
787	Lusiana 1	Adi Makmur Village, Bosar Maligas Sub District, Simalungun District, Sumatera Utara Province, Indonesia	3° 3' 6.778" N	99° 25' 26.194" E	0.73	0.73	13.14	No	24 Agustus 2022
787	Lusiana 2	Adi Makmur Village, Bosar Maligas Sub District, Simalungun District, Sumatera Utara Province, Indonesia	3° 2' 57.997" N	99° 25' 35.060" E	0.22	0.22	3.96	No	24 Agustus 2022
788	Lusinan 1	Sel Torop Village, Bosar Maligas Sub District, Simalungun District, Sumatera Utara Province, Indonesia	2° 58' 24.429" N	99° 24' 54.401" E	0.76	0.76	8.00	No	15 Juni 2020
788	Lusinan 2	Sel Torop Village, Bosar Maligas Sub District, Simalungun District, Sumatera Utara Province, Indonesia	2° 58' 24.429" N	99° 24' 54.401" E	0.76	0.76	8.00	No	15 Juni 2020
788	Lusinan 3	Sel Torop Village, Bosar Maligas Sub District, Simalungun District, Sumatera Utara Province, Indonesia	2° 58' 24.429" N	99° 24' 54.401" E	1.53	1.53	22.00	No	15 Juni 2020
789	M Syair 1	Adi Makmur Village, Bosar Maligas Sub District, Simalungun District, Sumatera Utara Province, Indonesia	3° 3' 53.818" N	99° 26' 26.762" E	1.00	1.00	21.00	No	24 Agustus 2022
789	M Syair 2	Adi Makmur Village, Bosar Maligas Sub District, Simalungun District, Sumatera Utara Province, Indonesia	3° 3' 26.882" N	99° 26' 20.403" E	1.16	1.16	21.00	No	24 Agustus 2022
790	M. Ishak Lubis	Tinjauan Village, Ujung Padang Sub District, Simalungun District, Sumatera Utara Province, Indonesia	3° 0' 0.045" N	99° 31' 0.169" E	0.20	0.20	3.60	No	24 Agustus 2022
791	M. Kamlian 1	Lingkungan Teratak Village, Bosar Maligas Sub District, Simalungun District, Sumatera Utara Province, Indonesia	3° 5' 27.947" N	99° 23' 50.835" E	0.24	0.24	4.00	No	15 Juni 2020
791	M. Kamlian 2	Lingkungan Teratak Village, Bosar Maligas Sub District, Simalungun District, Sumatera Utara Province, Indonesia	3° 5' 25.268" N	99° 24' 13.156" E	0.22	0.22	4.00	No	15 Juni 2020
791	M. Kamlian 3	Lingkungan Teratak Village, Bosar Maligas Sub District, Simalungun District, Sumatera Utara Province, Indonesia	3° 5' 25.268" N	99° 24' 13.156" E	0.20	0.20	4.00	No	15 Juni 2020
792	M. Nurjani	Teluk Lapan Village, Ujung Padang Sub District, Simalungun District, Sumatera Utara Province, Indonesia	3° 2' 40.447" N	99° 32' 35.480" E	0.08	0.08	1.40	No	24 Agustus 2022
793	M. Sopyan Sinaga 1	Tanjung Rapaun Village, Ujung Padang Sub District, Simalungun District, Sumatera Utara Province, Indonesia	3° 0' 20.373" N	99° 26' 15.274" E	0.28	0.28	5.04	No	24 Agustus 2022
793	M. Sopyan Sinaga 2	Riah Naposo Village, Ujung Padang Sub District, Simalungun District, Sumatera Utara Province, Indonesia	3° 0' 20.925" N	99° 26' 13.531" E	0.35	0.35	6.30	No	24 Agustus 2022
794	M. Syafril 1	Sugrang Bayu Village, Bandar Sub District, Simalungun District, Sumatera Utara Province, Sumatera Utara	3° 12' 12.660" N	99° 19' 17.547" E	0.22	0.22	3.96	No	15 Juni 2020
794	M. Syafril 2	Sugrang Bayu Village, Bandar Sub District, Simalungun District, Sumatera Utara Province, Sumatera Utara	3° 12' 23.179" N	99° 19' 34.934" E	1.07	1.07	19.26	No	15 Juni 2020
795	Mabruri	Banjar Hulu Village, Ujung Padang Sub District, Simalungun District, Sumatera Utara Province, Indonesia	3° 7' 3.241" N	99° 30' 33.218" E	0.29	0.29	5.22	No	24 Agustus 2022
796	Mad Hani 1	Dusun Pengkolan Village, Bosar Maligas Sub District, Simalungun District, Sumatera Utara Province, Indonesia	3° 2' 52.474" N	99° 24' 41.130" E	0.49	0.49	8.82	No	24 Agustus 2022
796	Mad Hani 2	Dusun Pengkolan Village, Bosar Maligas Sub District, Simalungun District, Sumatera Utara Province, Indonesia	3° 3' 24.894" N	99° 25' 16.467" E	0.85	0.85	15.30	No	24 Agustus 2022
797	Mahendrik	Teluk Lapan Village, Ujung Padang Sub District, Simalungun District, Sumatera Utara Province, Indonesia	3° 2' 43.829" N	99° 32' 51.656" E	0.20	0.20	3.60	No	24 Agustus 2022
798	Maherli Hutaballan	Dusun Pengkolan Village, Bosar Maligas Sub District, Simalungun District, Sumatera Utara Province, Indonesia	3° 1' 26.894" N	99° 23' 5.103" E	0.65	0.65	11.70	No	24 Agustus 2022
799	Maisarah Nasution 1	Teratak Nagodang Village, Ujung Padang Sub District, Simalungun District, Sumatera Utara Province, Indonesia	3° 2' 56.388" N	99° 28' 49.979" E	0.21	0.21	3.78	No	24 Agustus 2022
799	Maisarah Nasution 2	Teratak Nagodang Village, Ujung Padang Sub District, Simalungun District, Sumatera Utara Province, Indonesia	3° 3' 1.890" N	99° 28' 45.131" E	0.07	0.07	1.35	No	24 Agustus 2022
799	Maisarah Nasution 3	Teratak Nagodang Village, Ujung Padang Sub District, Simalungun District, Sumatera Utara Province, Indonesia	3° 3' 3.396" N	99° 28' 42.200" E	0.35	0.35	6.30	No	24 Agustus 2022
799	Maisarah Nasution 4	Teratak Nagodang Village, Ujung Padang Sub District, Simalungun District, Sumatera Utara Province, Indonesia	3° 3' 5.083" N	99° 28' 44.833" E	0.47	0.47	8.46	No	24 Agustus 2022
799	Maisarah Nasution 5	Teratak Nagodang Village, Ujung Padang Sub District, Simalungun District, Sumatera Utara Province, Indonesia	3° 3' 7.257" N	99° 28' 14.991" E	0.33	0.33	5.94	No	24 Agustus 2022
799	Maisarah Nasution 6	Teratak Nagodang Village, Ujung Padang Sub District, Simalungun District, Sumatera Utara Province, Indonesia	2° 2' 58.682" N	99° 28' 32.575" E	1.41	1.41	25.38	No	24 Agustus 2022
800	Makbul Siragar	Ujung Padang Village, Ujung Padang Sub District, Simalungun District, Sumatera Utara Province, Indonesia	3° 4' 2.848" N	99° 31' 58.743" E	0.58	0.58	10.44	No	24 Agustus 2022
801	Maksum 1	Tanjung Rapaun Village, Ujung Padang Sub District, Simalungun District, Sumatera Utara Province, Indonesia	3° 2' 43.781" N	99° 30' 51.277" E	1.18	1.18	21.24	No	24 Agustus 2022
801	Maksum 2	Tanjung Rapaun Village, Ujung Padang Sub District, Simalungun District, Sumatera Utara Province, Indonesia	3° 2' 42.514" N	99° 31' 6.155" E	2.91	2.91	52.38	No	24 Agustus 2022
802	Maladi Saragih	Riah Naposo Village, Ujung Padang Sub District, Simalungun District, Sumatera Utara Province, Indonesia	3° 1' 25.810" N	99° 27' 47.892" E	0.29	0.29	5.22	No	24 Agustus 2022
803	Malanton Sitopus	Sordang Bolon Village, Ujung Padang Sub District, Simalungun District, Sumatera Utara Province, Indonesia	2° 57' 1.881" N	99° 25' 54.366" E	1.69	1.69	30.42	No	24 Agustus 2022
804	Mami	Sel Merbau Village, Ujung Padang Sub District, Simalungun District, Sumatera Utara Province, Indonesia	3° 2' 23.702" N	99° 29' 46.326" E	0.29	0.29	5.22	No	24 Agustus 2022
804	Mamin 1	Bandar Pulo Village, Bandar Sub District, Simalungun District, Sumatera Utara Province, Indonesia	3° 8' 56.410" N	99° 14' 36.368" E	0.42	0.42	7.56	No	24 Agustus 2022
804	Mamin 2	Bandar Pulo Village, Bandar Sub District, Simalungun District, Sumatera Utara Province, Indonesia	3° 8' 44.521" N	99° 15' 17.627" E	0.40	0.40	7.20	No	24 Agustus 2022
806	Manda Putra 1	Pager Bossi Village, Ujung Padang Sub District, Simalungun District, Sumatera Utara Province, Indonesia	2° 58' 34.688" N	99° 27' 48.523" E	0.28	0.28	5.04	No	24 Agustus 2022
806	Manda Putra 2	Pager Bossi Village, Ujung Padang Sub District, Simalungun District, Sumatera Utara Province, Indonesia	2° 58' 19.752" N	99° 27' 40.058" E	0.21	0.21	3.78	No	24 Agustus 2022
807	Mandan Sinaga A	Nanggar Bayu Village, Bosar Maligas Sub District, Simalungun District, Sumatera Utara Province, Indonesia	3° 8' 33.625" N	99° 24' 58.061" E	0.54	0.54	9.72	No	24 Agustus 2022
808	Mandan Sinaga B 1	Nanggar Bayu Village, Bosar Maligas Sub District, Simalungun District, Sumatera Utara Province, Indonesia	3° 7' 54.412" N	99° 24' 52.106" E	0.98	0.98	17.64	No	24 Agustus 2022
808	Mandan Sinaga B 2	Nanggar Bayu Village, Bosar Maligas Sub District, Simalungun District, Sumatera Utara Province, Indonesia	3° 7' 58.970" N	99° 24' 51.755" E	0.22	0.22	3.96	No	24 Agustus 2022
808	Mandan Sinaga B 3	Nanggar Bayu Village, Bosar Maligas Sub District, Simalungun District, Sumatera Utara Province, Indonesia	3° 7' 48.446" N	99° 24' 50.906" E	0.70	0.70	12.60	No	24 Agustus 2022
808	Mandan Sinaga B 4	Nanggar Bayu Village, Bosar Maligas Sub District, Simalungun District, Sumatera Utara Province, Indonesia	3° 8' 3.500" N	99° 24' 54.052" E	0.39	0.39	7.02	No	24 Agustus 2022
808	Mandan Sinaga B 5	Nanggar Bayu Village, Bosar Maligas Sub District, Simalungun District, Sumatera Utara Province, Indonesia	3° 8' 8.803" N	99° 24' 53.456" E	0.35	0.35	6.30	No	24 Agustus 2022
808	Mandus Sinaga	Teladan Village, Bosar Maligas Sub District, Simalungun District, Sumatera Utara Province, Indonesia	3° 0' 39.553" N	99° 23' 5.166" E	1.19	1.19	21.42	No	24 Agustus 2022
810	Manjio 1	Adi Makmur Village, Bosar Maligas Sub District, Simalungun District, Sumatera Utara Province, Indonesia	3° 3' 49.031" N	99° 26' 45.637" E	0.56	0.56	10.00	No	15 Juni 2020
810	Manjio 2	Adi Makmur Village, Bosar Maligas Sub District, Simalungun District, Sumatera Utara Province, Indonesia	3° 4' 12.629" N	99° 26' 51.898" E	0.36	0.36	6.00	No	15 Juni 2020
811	Manisem	Talun Saragih Village, Bosar Maligas Sub District, Simalungun District, Sumatera Utara Province, Indonesia	3° 6' 50.150" N	99° 25' 56.542" E					

	Manur Simamata 4	Teladan Village, Bosar Maligas Sub District, Simalungun District, Sumatera Utara Province, Indonesia	3° 0' 19.203" N	99° 23' 35.773" E	1.82	1.82	32.76	No	24 Agustus 2022
	Manur Simamata 5	Teladan Village, Bosar Maligas Sub District, Simalungun District, Sumatera Utara Province, Indonesia	2° 59' 52.313" N	99° 23' 19.669" E	1.28	1.28	31.04	No	24 Agustus 2022
813	Maraggi P. Sibomang 1	Sei Torop Village, Bosar Maligas Sub District, Simalungun District, Sumatera Utara Province, Indonesia	2° 58' 15.489" N	99° 23' 48.430" E	1.00	1.00	19.80	No	15 Juni 2020
	Maraggi P. Sibomang 2	Sei Torop Village, Bosar Maligas Sub District, Simalungun District, Sumatera Utara Province, Indonesia	2° 58' 15.489" N	99° 23' 48.430" E	1.00	1.00	19.80	No	15 Juni 2020
	Maraggi P. Sibomang 3	Sei Torop Village, Bosar Maligas Sub District, Simalungun District, Sumatera Utara Province, Indonesia	2° 58' 26.350" N	99° 25' 22.840" E	3.20	3.20	42.00	No	15 Juni 2020
814	Mardi	Tanjung Rapan Village, Ujung Padang Sub District, Simalungun District, Sumatera Utara Province, Indonesia	3° 2' 7.101" N	99° 31' 23.848" E	0.16	0.16	2.88	No	24 Agustus 2022
815	Mardana	Lingkungan Teratak Village, Bosar Maligas Sub District, Simalungun District, Sumatera Utara Province, Indonesia	3° 5' 47.891" N	99° 24' 14.221" E	0.58	0.58	13.00	No	15 Juni 2020
816	Mardianto	Teluk Lapan Village, Ujung Padang Sub District, Simalungun District, Sumatera Utara Province, Indonesia	3° 2' 44.534" N	99° 32' 31.940" E	0.17	0.17	3.06	No	24 Agustus 2022
817	Mardo	Sidatani Village, Bandar Sub District, Simalungun District, Sumatera Utara Province, Indonesia	3° 11' 43.213" N	99° 22' 21.832" E	0.75	0.75	13.50	No	24 Agustus 2022
818	Margino	Sugrang Bayu Village, Bandar Sub District, Simalungun District, Sumatera Utara Province, Sumatera Utara	3° 12' 43.445" N	99° 19' 29.288" E	0.18	0.18	3.24	No	24 Agustus 2022
819	Marhaini Sinaga	Sei Torop Village, Bosar Maligas Sub District, Simalungun District, Sumatera Utara Province, Indonesia	2° 58' 25.666" N	99° 24' 38.301" E	1.61	1.61	28.98	No	24 Agustus 2022
820	Mar' Sulaiman Sibomang	Sei Torop Village, Bosar Maligas Sub District, Simalungun District, Sumatera Utara Province, Indonesia	2° 58' 15.489" N	99° 23' 48.430" E	4.50	4.50	84.00	No	15 Juni 2020
821	Maradi	Sei Merbau Village, Ujung Padang Sub District, Simalungun District, Sumatera Utara Province, Indonesia	3° 2' 35.006" N	99° 29' 37.837" E	0.84	0.84	15.12	No	24 Agustus 2022
822	Marati Sirat	Teluk Lapan Village, Ujung Padang Sub District, Simalungun District, Sumatera Utara Province, Indonesia	3° 2' 3.646" N	99° 32' 36.809" E	0.11	0.11	1.98	No	24 Agustus 2022
823	Mariana	Talun Saragih Village, Bosar Maligas Sub District, Simalungun District, Sumatera Utara Province, Indonesia	3° 6' 44.594" N	99° 25' 30.391" E	0.39	0.39	7.02	No	24 Agustus 2022
824	Mariana Siagian	Teluk Lapan Village, Ujung Padang Sub District, Simalungun District, Sumatera Utara Province, Indonesia	3° 2' 50.728" N	99° 32' 25.346" E	0.72	0.72	12.96	No	24 Agustus 2022
825	Mariani	Riah Naposo Village, Ujung Padang Sub District, Simalungun District, Sumatera Utara Province, Indonesia	3° 1' 19.619" N	99° 27' 37.805" E	0.60	0.60	10.80	No	24 Agustus 2022
826	Mariani Santuri	Adli Makmur Village, Bosar Maligas Sub District, Simalungun District, Sumatera Utara Province, Indonesia	3° 2' 49.016" N	99° 25' 25.429" E	0.07	0.07	1.26	No	24 Agustus 2022
827	Marianto	Sordang Baru Village, Ujung Padang Sub District, Simalungun District, Sumatera Utara Province, Indonesia	2° 58' 27.997" N	99° 26' 12.148" E	1.51	1.51	27.18	No	24 Agustus 2022
828	Mariati	Aek Gejer Siddadi Village, Ujung Padang Sub District, Simalungun District, Sumatera Utara Province, Indonesia	3° 0' 6.411" N	99° 28' 26.251" E	1.27	1.27	22.86	No	24 Agustus 2022
829	Mariati Nababan	Teladan Village, Bosar Maligas Sub District, Simalungun District, Sumatera Utara Province, Indonesia	3° 1' 26.795" N	99° 23' 19.911" E	0.88	0.88	15.84	No	24 Agustus 2022
	Mariati Purba 1	Talun Saragih Village, Bosar Maligas Sub District, Simalungun District, Sumatera Utara Province, Indonesia	3° 6' 41.012" N	99° 26' 0.986" E	0.26	0.26	4.68	No	24 Agustus 2022
830	Mariati Purba 2	Talun Saragih Village, Bosar Maligas Sub District, Simalungun District, Sumatera Utara Province, Indonesia	3° 6' 59.572" N	99° 26' 1.899" E	0.21	0.21	5.58	No	24 Agustus 2022
	Mariati Purba 3	Talun Saragih Village, Bosar Maligas Sub District, Simalungun District, Sumatera Utara Province, Indonesia	3° 6' 43.026" N	99° 26' 0.175" E	0.04	0.04	0.72	No	24 Agustus 2022
	Mariati Purba 4	Talun Saragih Village, Bosar Maligas Sub District, Simalungun District, Sumatera Utara Province, Indonesia	3° 6' 38.749" N	99° 26' 1.171" E	0.29	0.29	5.22	No	24 Agustus 2022
831	Mariati Siborus	Teladan Village, Bosar Maligas Sub District, Simalungun District, Sumatera Utara Province, Indonesia	2° 59' 50.884" N	99° 23' 16.790" E	1.92	1.92	34.56	No	24 Agustus 2022
	Mariatik 1	Riah Naposo Village, Ujung Padang Sub District, Simalungun District, Sumatera Utara Province, Indonesia	3° 1' 16.118" N	99° 27' 7.716" E	1.98	1.98	35.64	No	24 Agustus 2022
832	Mariatik 2	Riah Naposo Village, Ujung Padang Sub District, Simalungun District, Sumatera Utara Province, Indonesia	3° 0' 39.278" N	99° 27' 14.949" E	0.28	0.28	5.04	No	24 Agustus 2022
	Mariatik 3	Riah Naposo Village, Ujung Padang Sub District, Simalungun District, Sumatera Utara Province, Indonesia	3° 0' 29.305" N	99° 27' 9.902" E	0.37	0.37	6.66	No	24 Agustus 2022
833	Mariand	Pagar Bosi Village, Ujung Padang Sub District, Simalungun District, Sumatera Utara Province, Indonesia	2° 58' 12.425" N	99° 28' 40.942" E	1.54	1.54	27.72	No	24 Agustus 2022
834	Mariman 1	Nanggar Bayu Village, Bosar Maligas Sub District, Simalungun District, Sumatera Utara Province, Indonesia	3° 8' 37.875" N	99° 24' 52.071" E	0.07	0.07	1.29	No	24 Agustus 2022
	Mariman 2	Sidatani Village, Bandar Sub District, Simalungun District, Sumatera Utara Province, Indonesia	3° 12' 18.203" N	99° 22' 24.615" E	0.29	0.29	5.22	No	24 Agustus 2022
	Mariman 3	Nanggar Bayu Village, Bosar Maligas Sub District, Simalungun District, Sumatera Utara Province, Indonesia	3° 8' 35.459" N	99° 24' 47.342" E	0.07	0.07	1.18	No	24 Agustus 2022
835	Mariyati	Sordang Bolon Village, Ujung Padang Sub District, Simalungun District, Sumatera Utara Province, Indonesia	2° 56' 48.137" N	99° 26' 38.765" E	0.48	0.48	8.64	No	24 Agustus 2022
836	Marlyem	Tanjung Rapan Village, Ujung Padang Sub District, Simalungun District, Sumatera Utara Province, Indonesia	3° 1' 59.599" N	99° 31' 8.890" E	0.10	0.10	1.78	No	24 Agustus 2022
	Marlyo 1	Sugrang Bayu Village, Bandar Sub District, Simalungun District, Sumatera Utara Province, Sumatera Utara	3° 13' 2.883" N	99° 20' 6.284" E	0.37	0.37	6.66	No	24 Agustus 2022
837	Marlyo 2	Sugrang Bayu Village, Bandar Sub District, Simalungun District, Sumatera Utara Province, Sumatera Utara	3° 13' 4.003" N	99° 20' 4.138" E	0.20	0.20	3.60	No	24 Agustus 2022
	Marlyo 3	Sugrang Bayu Village, Bandar Sub District, Simalungun District, Sumatera Utara Province, Sumatera Utara	3° 13' 4.975" N	99° 20' 1.507" E	0.24	0.24	4.32	No	24 Agustus 2022
838	Marlyono 1	Adli Makmur Village, Bosar Maligas Sub District, Simalungun District, Sumatera Utara Province, Indonesia	3° 4' 28.289" N	99° 26' 18.783" E	0.93	0.93	16.74	No	24 Agustus 2022
	Marlyono 2	Adli Makmur Village, Bosar Maligas Sub District, Simalungun District, Sumatera Utara Province, Indonesia	3° 4' 32.556" N	99° 26' 22.291" E	0.22	0.22	3.96	No	24 Agustus 2022
	Marlyono 3	Riah Naposo Village, Ujung Padang Sub District, Simalungun District, Sumatera Utara Province, Indonesia	3° 0' 36.096" N	99° 25' 45.812" E	0.58	0.58	10.44	No	24 Agustus 2022
839	Marmen	Teluk Lapan Village, Ujung Padang Sub District, Simalungun District, Sumatera Utara Province, Indonesia	3° 2' 44.894" N	99° 32' 25.064" E	0.24	0.24	4.32	No	24 Agustus 2022
840	Marmi 1	Teluk Lapan Village, Ujung Padang Sub District, Simalungun District, Sumatera Utara Province, Indonesia	3° 2' 48.200" N	99° 32' 30.892" E	0.13	0.13	2.34	No	24 Agustus 2022
	Marmi 2	Teluk Lapan Village, Ujung Padang Sub District, Simalungun District, Sumatera Utara Province, Indonesia	3° 2' 47.245" N	99° 32' 34.458" E	0.35	0.35	6.30	No	24 Agustus 2022
	Marmi 3	Teluk Lapan Village, Ujung Padang Sub District, Simalungun District, Sumatera Utara Province, Indonesia	3° 2' 47.245" N	99° 32' 34.458" E	0.35	0.35	6.30	No	24 Agustus 2022
841	Marneyati Siagian	Tanjung Rapan Village, Ujung Padang Sub District, Simalungun District, Sumatera Utara Province, Indonesia	3° 1' 57.147" N	99° 31' 24.994" E	0.16	0.16	2.88	No	24 Agustus 2022
842	Marni Sirat	Riah Naposo Village, Ujung Padang Sub District, Simalungun District, Sumatera Utara Province, Indonesia	3° 1' 16.982" N	99° 27' 23.052" E	0.12	0.12	2.16	No	24 Agustus 2022
843	Marsidi A 1	Riah Naposo Village, Ujung Padang Sub District, Simalungun District, Sumatera Utara Province, Indonesia	3° 1' 33.649" N	99° 27' 20.462" E	0.26	0.26	4.68	No	24 Agustus 2022
	Marsidi A 2	Riah Naposo Village, Ujung Padang Sub District, Simalungun District, Sumatera Utara Province, Indonesia	3° 1' 34.782" N	99° 27' 23.578" E	0.28	0.28	5.04	No	24 Agustus 2022
	Marsidi B 1	Sordang Bolon Village, Ujung Padang Sub District, Simalungun District, Sumatera Utara Province, Indonesia	2° 57' 32.979" N	99° 25' 44.004" E	1.26	1.26	22.68	No	24 Agustus 2022
	Marsidi B 2	Sordang Bolon Village, Ujung Padang Sub District, Simalungun District, Sumatera Utara Province, Indonesia	2° 57' 28.628" N	99° 25' 44.667" E	0.90	0.90	16.20	No	24 Agustus 2022
	Marsidi B 3	Sordang Bolon Village, Ujung Padang Sub District, Simalungun District, Sumatera Utara Province, Indonesia	2° 57' 31.256" N	99° 25' 46.515" E	0.55	0.55	9.90	No	24 Agustus 2022
	Marsidi B 4	Sordang Bolon Village, Ujung Padang Sub District, Simalungun District, Sumatera Utara Province, Indonesia	2° 57' 34.713" N	99° 25' 37.945" E	0.37	0.37	6.66	No	24 Agustus 2022
845	Marsina A	Sordang Baru Village, Ujung Padang Sub District, Simalungun District, Sumatera Utara Province, Indonesia	2° 58' 11.841" N	99° 26' 4.377" E	0.37	0.37	6.66	No	24 Agustus 2022
846	Marsina B	Pagar Bosi Village, Ujung Padang Sub District, Simalungun District, Sumatera Utara Province, Indonesia	2° 59' 52.801" N	99° 28' 46.100" E	0.39	0.39	7.02	No	24 Agustus 2022
847	Marsiono	Teluk Lapan Village, Ujung Padang Sub District, Simalungun District, Sumatera Utara Province, Indonesia	3° 3' 9.910" N	99° 33' 2.631" E	0.92	0.92	16.56	No	24 Agustus 2022
848	Marsiono	Sei Torop Village, Bosar Maligas Sub District, Simalungun District, Sumatera Utara Province, Indonesia	2° 57' 4.239" N	99° 24' 6.763" E	0.79	0.79	14.22	No	24 Agustus 2022
849	Marsiono Sinaga 1	Sei Torop Village, Bosar Maligas Sub District, Simalungun District, Sumatera Utara Province, Indonesia	2° 58' 4.284" N	99° 24' 15.658" E	1.82	1.82	25.00	No	15 Juni 2020
	Marsiono Sinaga 2	Sei Torop Village, Bosar Maligas Sub District, Simalungun District, Sumatera Utara Province, Indonesia	2° 58' 4.284" N	99° 24' 15.658" E	1.80	1.80	32.00	No	15 Juni 2020
850	Martinah	Tinjauan Village, Ujung Padang Sub District, Simalungun District, Sumatera Utara Province, Indonesia	3° 5' 54.395" N	99° 30' 20.622" E	0.20	0.20	3.60	No	24 Agustus 2022
851	Martini	Talun Saragih Village, Bosar Maligas Sub District, Simalungun District, Sumatera Utara Province, Indonesia	3° 6' 44.275" N	99° 25' 54.145" E	0.10	0.10	1.80	No	24 Agustus 2022
852	Maruba Tarigan	Sordang Bolon Village, Ujung Padang Sub District, Simalungun District, Sumatera Utara Province, Indonesia	2° 56' 39.480" N	99° 25' 32.497" E	0.54	0.54	9.72	No	24 Agustus 2022
853	Maruli Ambarta	Pengkolan Village, Bosar Maligas Sub District, Simalungun District, Sumatera Utara Province, Indonesia	3° 1' 43.950" N	99° 22' 58.729" E	1.00	1.00	20.00	No	15 Juni 2020
854	Maruto Tri Saputra Hasibuan	Sidatani Village, Bandar Sub District, Simalungun District, Sumatera Utara Province, Indonesia	3° 1' 2.051" N	99° 21' 51.499" E	0.39	0.39	7.02	No	24 Agustus 2022
855	Marwiyah 1	Ujung Padang Village, Ujung Padang Sub District, Simalungun District, Sumatera Utara Province, Indonesia	3° 2' 33.520" N	99° 31' 1.568" E	0.41	0.41	7.38	No	24 Agustus 2022
856	Marwiyah 2	Tanjung Rapan Village, Ujung Padang Sub District, Simalungun District, Sumatera Utara Province, Indonesia	3° 2' 36.734" N	99° 31' 2.391" E	0.13	0.13	2.34	No	24 Agustus 2022
857	Marwoto	Sordang Baru Village, Ujung Padang Sub District, Simalungun District, Sumatera Utara Province, Indonesia	2° 58' 9.728" N	99° 26' 17.061" E	1.32	1.32	23.76	No	24 Agustus 2022
858	Masdar	Talun Saragih Village, Bosar Maligas Sub District, Simalungun District, Sumatera Utara Province, Indonesia	3° 6' 50.730" N	99° 25' 32.479" E	0.19	0.19	3.42	No	24 Agustus 2022
859	Masnah Siagian	Tanjung Rapan Village, Ujung Padang Sub District, Simalungun District, Sumatera Utara Province, Indonesia	3° 1' 41.569" N	99° 31' 28.597" E	0.15	0.15	2.70	No	24 Agustus 2022
860	Mastah 1	Riah Naposo Village, Ujung Padang Sub District, Simalungun District, Sumatera Utara Province, Indonesia	3° 1' 23.600" N	99° 27' 38.510" E	0.89	0.89	16.02	No	24 Agustus 2022
	Mastah 2	Riah Naposo Village, Ujung Padang Sub District, Simalungun District, Sumatera Utara Province, Indonesia	3° 1' 11.451" N	99° 26' 54.139" E	0.97	0.97	17.46	No	24 Agustus 2022
861	Masnar Siburban 1	Pengkolan Village, Bosar Maligas Sub District, Simalungun District, Sumatera Utara Province, Indonesia	3° 1' 33.709" N	99° 23' 4.185" E	1.00	1.00	20.00	No	15 Juni 2020
862	Masnar Siburban 2	Pengkolan Village, Bosar Maligas Sub District, Simalungun District, Sumatera Utara Province, Indonesia	3° 1' 32.830" N	99° 23' 16.168" E	0.56	0.56	10.00	No	15 Juni 2020
863	Masi Tambunan	Adli Makmur Village, Bosar Maligas Sub District, Simalungun District, Sumatera Utara Province, Indonesia	3° 4' 30.541" N	99° 26' 14.721" E	0.22	0.22	4.00	No	15 Juni 2020
864	Mastiani Agustina Sinaga	Nanggar Bayu Village, Bosar Maligas Sub District, Simalungun District, Sumatera Utara Province, Indonesia	3° 7' 56.134" N	99° 24' 42.957" E	0.82	0.82	14.76	No	24 Agustus 2022
865	Masrik	Sei Merbau Village, Ujung Padang Sub District, Simalungun District, Sumatera Utara Province, Indonesia	3° 2' 38.536" N	99° 29' 31.078" E	0.70	0.70	12.60	No	24 Agustus 2022
866	Masrun	Nanggar Bayu Village, Bosar Maligas Sub District, Simalungun District, Sumatera Utara Province, Indonesia	3° 7' 50.993" N	99° 24' 50.996" E	0.94	0.94	16.92	No	24 Agustus 2022
867	Masrup	Dusun Hulu Village, Ujung Padang Sub District, Simalungun District, Sumatera Utara Province, Indonesia	3° 6' 47.617" N	99° 30' 48.799" E	0.84	0.84	15.12	No	24 Agustus 2022
868	Mastah	Dusun Hulu Village, Ujung Padang Sub District, Simalungun District, Sumatera Utara Province, Indonesia	3° 7' 37.237" N	99° 29' 1.499" E	0.27	0.27	4.86	No	24 Agustus 2022
869	Mastiyah	Riah Naposo Village, Ujung Padang Sub District, Simalungun District, Sumatera Utara Province, Indonesia	3° 1' 55.877" N	99° 27' 33.341" E	0.68	0.68	12.24	No	24 Agustus 2022
870	Mat Sidik	Pagar Bosi Village, Ujung Padang Sub District, Simalungun District, Sumatera Utara Province, Indonesia	2° 59' 48.433" N	99° 28' 53.800" E	0.61	0.61	10.98	No	24 Agustus 2022
871	Maulani	Bosar Maligas Village, Bosar Maligas Sub District, Simalungun District, Sumatera Utara Province, Indonesia	3° 4' 51.492" N	99° 24' 4.673" E	0.26	0.26	4.68	No	24 Agustus 2022
872	Maun	Talun Saragih Village, Bosar Maligas Sub District, Simalungun District, Sumatera Utara Province, Indonesia	3° 6' 48.462" N	99° 25' 47.816" E	0.68	0.68	12.24	No	24 Agustus 2022
873	Mawardi Simangunsong	Talun Saragih Village, Bosar Maligas Sub District, Simalungun District, Sumatera Utara Province, Indonesia	3° 7' 1.197" N	99° 26' 19.630" E	0.54	0.54	9.72	No	24 Agustus 2022
874	Mawarkit								

	Maya Erlana 2	Tanjung Rapaun Village, Ujung Padang Sub District, Simalungun District, Sumatera Utara Province, Indonesia	3° 2' 5.909" N	99° 31' 17.290" E	0.30	0.30	5.40	No	24 Agustus 2022
874	Maya Ningih	Teluk Lapan Village, Ujung Padang Sub District, Simalungun District, Sumatera Utara Province, Indonesia	3° 2' 38.860" N	99° 32' 40.962" E	0.15	0.15	2.70	No	24 Agustus 2022
875	Mayusuf	Talun Saragih Village, Bosar Maligas Sub District, Simalungun District, Sumatera Utara Province, Indonesia	3° 6' 25.795" N	99° 25' 28.385" E	0.20	0.20	3.60	No	24 Agustus 2022
	Melandi Satria Manuring 1	Aek Geuger Siodadadi Village, Ujung Padang Sub District, Simalungun District, Sumatera Utara Province, Indonesia	3° 0' 25.436" N	99° 27' 56.429" E	0.60	0.60	10.80	No	24 Agustus 2022
876	Melandi Satria Manuring 2	Aek Geuger Siodadadi Village, Ujung Padang Sub District, Simalungun District, Sumatera Utara Province, Indonesia	3° 0' 5.893" N	99° 28' 16.205" E	1.00	1.00	18.00	No	24 Agustus 2022
	Melandi Satria Manuring 3	Aek Geuger Siodadadi Village, Ujung Padang Sub District, Simalungun District, Sumatera Utara Province, Indonesia	3° 0' 17.296" N	99° 28' 2.778" E	0.44	0.44	7.92	No	24 Agustus 2022
877	Melani	Banjar Hulu Village Ujung Padang Sub District, Simalungun District, Sumatera Utara Province, Indonesia	3° 6' 27.165" N	99° 30' 40.313" E	0.11	0.11	1.98	No	24 Agustus 2022
878	Melita	Sordang Baru Village, Ujung Padang Sub District, Simalungun District, Sumatera Utara Province, Indonesia	2° 58' 11.065" N	99° 26' 54.365" E	0.96	0.96	17.28	No	24 Agustus 2022
879	Melva Manik	Sordang Bolon Village, Ujung Padang Sub District, Simalungun District, Sumatera Utara Province, Indonesia	2° 57' 49.013" N	99° 26' 21.850" E	0.79	0.79	14.22	No	24 Agustus 2022
880	Mena Saima Sahaan	Dusun Hulu Village, Ujung Padang Sub District, Simalungun District, Sumatera Utara Province, Indonesia	3° 7' 13.910" N	99° 30' 19.960" E	0.36	0.36	6.48	No	24 Agustus 2022
881	Menik	Tijauan Village, Ujung Padang Sub District, Simalungun District, Sumatera Utara Province, Indonesia	3° 2' 41.051" N	99° 32' 32.452" E	0.29	0.29	5.22	No	24 Agustus 2022
882	Mesdi A	Talun Saragih Village, Bosar Maligas Sub District, Simalungun District, Sumatera Utara Province, Indonesia	3° 6' 54.537" N	99° 25' 57.365" E	0.66	0.66	11.88	No	24 Agustus 2022
883	Mesdi B	Talun Saragih Village, Bosar Maligas Sub District, Simalungun District, Sumatera Utara Province, Indonesia	3° 6' 49.342" N	99° 25' 26.088" E	0.36	0.36	6.48	No	24 Agustus 2022
884	Mesdi C	Bosar Maligas Village, Bosar Maligas Sub District, Simalungun District, Sumatera Utara Province, Indonesia	3° 4' 58.104" N	99° 22' 43.854" E	1.10	1.10	19.80	No	24 Agustus 2022
	Mesdi D 1	Talun Saragih Village, Bosar Maligas Sub District, Simalungun District, Sumatera Utara Province, Indonesia	3° 6' 47.554" N	99° 26' 24.119" E	0.09	0.09	1.62	No	24 Agustus 2022
885	Mesdi D 2	Talun Saragih Village, Bosar Maligas Sub District, Simalungun District, Sumatera Utara Province, Indonesia	3° 6' 52.304" N	99° 26' 7.125" E	0.42	0.42	7.56	No	24 Agustus 2022
886	Mesdi E	Sidatani Village, Bandar Sub District, Simalungun District, Sumatera Utara Province, Indonesia	3° 11' 50.724" N	99° 21' 51.076" E	0.11	0.11	1.98	No	24 Agustus 2022
887	Mesdi F	Bangun Sordang Village, Ujung Padang Sub District, Simalungun District, Sumatera Utara Province, Indonesia	2° 56' 40.673" N	99° 26' 47.267" E	0.95	0.95	17.10	No	24 Agustus 2022
888	Mesinem	Teluk Lapan Village, Ujung Padang Sub District, Simalungun District, Sumatera Utara Province, Indonesia	3° 2' 46.462" N	99° 32' 35.046" E	0.05	0.05	0.95	No	24 Agustus 2022
889	Mesyany	Sordang Baru Village, Ujung Padang Sub District, Simalungun District, Sumatera Utara Province, Indonesia	2° 58' 4.770" N	99° 25' 55.785" E	0.53	0.53	9.54	No	24 Agustus 2022
890	Mesyany A	Tijauan Village, Ujung Padang Sub District, Simalungun District, Sumatera Utara Province, Indonesia	3° 5' 51.838" N	99° 30' 39.106" E	0.72	0.72	12.96	No	24 Agustus 2022
891	Mesyany B	Aek Geuger Siodadadi Village, Ujung Padang Sub District, Simalungun District, Sumatera Utara Province, Indonesia	3° 1' 0.457" N	99° 27' 51.959" E	0.80	0.80	14.40	No	24 Agustus 2022
892	Meskek	Tanjung Rapaun Village, Ujung Padang Sub District, Simalungun District, Sumatera Utara Province, Indonesia	3° 1' 45.906" N	99° 31' 30.836" E	0.07	0.07	1.24	No	24 Agustus 2022
	Meskun 1	Riah Naposo Village, Ujung Padang Sub District, Simalungun District, Sumatera Utara Province, Indonesia	3° 1' 30.887" N	99° 27' 35.438" E	0.56	0.56	10.08	No	24 Agustus 2022
	Meskun 2	Riah Naposo Village, Ujung Padang Sub District, Simalungun District, Sumatera Utara Province, Indonesia	3° 1' 33.771" N	99° 27' 36.301" E	0.15	0.15	2.70	No	24 Agustus 2022
894	Mesman	Dusun Pengkolan Village, Bosar Maligas Sub District, Simalungun District, Sumatera Utara Province, Indonesia	3° 3' 27.156" N	99° 25' 51.049" E	0.83	0.83	14.94	No	24 Agustus 2022
895	Mesnah A	Dusun Pengkolan Village, Bosar Maligas Sub District, Simalungun District, Sumatera Utara Province, Indonesia	3° 3' 43.271" N	99° 25' 24.091" E	1.50	1.50	27.00	No	24 Agustus 2022
896	Mesnah B	Talun Saragih Village, Bosar Maligas Sub District, Simalungun District, Sumatera Utara Province, Indonesia	3° 6' 45.678" N	99° 25' 33.387" E	0.35	0.35	6.30	No	24 Agustus 2022
	Mesnan 1	Talun Saragih Village, Bosar Maligas Sub District, Simalungun District, Sumatera Utara Province, Indonesia	3° 6' 32.089" N	99° 26' 25.107" E	1.03	1.03	18.54	No	24 Agustus 2022
897	Mesnan 2	Talun Saragih Village, Bosar Maligas Sub District, Simalungun District, Sumatera Utara Province, Indonesia	3° 6' 38.256" N	99° 26' 22.018" E	0.31	0.31	5.58	No	24 Agustus 2022
	Mesnan 3	Talun Saragih Village, Bosar Maligas Sub District, Simalungun District, Sumatera Utara Province, Indonesia	3° 6' 54.081" N	99° 26' 23.698" E	0.32	0.32	5.76	No	24 Agustus 2022
	Mesni A 1	Talun Saragih Village, Bosar Maligas Sub District, Simalungun District, Sumatera Utara Province, Indonesia	3° 6' 48.235" N	99° 25' 3.349" E	0.42	0.42	7.56	No	24 Agustus 2022
898	Mesni A 2	Talun Saragih Village, Bosar Maligas Sub District, Simalungun District, Sumatera Utara Province, Indonesia	3° 6' 30.278" N	99° 25' 8.647" E	0.33	0.33	5.94	No	24 Agustus 2022
	Mesni A 3	Talun Saragih Village, Bosar Maligas Sub District, Simalungun District, Sumatera Utara Province, Indonesia	3° 6' 30.419" N	99° 24' 54.777" E	0.23	0.23	4.14	No	24 Agustus 2022
	Mesni B 1	Talun Saragih Village, Bosar Maligas Sub District, Simalungun District, Sumatera Utara Province, Indonesia	3° 6' 42.751" N	99° 26' 26.515" E	0.15	0.15	2.70	No	24 Agustus 2022
899	Mesni B 2	Talun Saragih Village, Bosar Maligas Sub District, Simalungun District, Sumatera Utara Province, Indonesia	3° 7' 0.591" N	99° 26' 5.089" E	0.24	0.24	4.32	No	24 Agustus 2022
900	Mesni C	Siringan Ringan Village, Ujung Padang Sub District, Simalungun District, Sumatera Utara Province, Indonesia	3° 5' 47.167" N	99° 26' 55.311" E	0.73	0.73	13.14	No	24 Agustus 2022
901	Mesni D	Dusun Hulu Village, Ujung Padang Sub District, Simalungun District, Sumatera Utara Province, Indonesia	3° 6' 54.689" N	99° 25' 42.117" E	0.44	0.44	7.92	No	24 Agustus 2022
902	Mesnik	Riah Naposo Village, Ujung Padang Sub District, Simalungun District, Sumatera Utara Province, Indonesia	3° 1' 33.539" N	99° 27' 28.223" E	0.33	0.33	5.94	No	24 Agustus 2022
	Mesno 1	Aek Geuger Siodadadi Village, Ujung Padang Sub District, Simalungun District, Sumatera Utara Province, Indonesia	3° 0' 14.792" N	99° 28' 3.571" E	0.11	0.11	1.98	No	24 Agustus 2022
	Mesno 2	Aek Geuger Siodadadi Village, Ujung Padang Sub District, Simalungun District, Sumatera Utara Province, Indonesia	3° 0' 5.521" N	99° 28' 5.871" E	0.22	0.22	3.96	No	24 Agustus 2022
903	Mesno 3	Aek Geuger Siodadadi Village, Ujung Padang Sub District, Simalungun District, Sumatera Utara Province, Indonesia	3° 0' 6.123" N	99° 28' 19.809" E	0.29	0.29	5.22	No	24 Agustus 2022
	Mesno 4	Aek Geuger Siodadadi Village, Ujung Padang Sub District, Simalungun District, Sumatera Utara Province, Indonesia	3° 0' 20.601" N	99° 27' 57.341" E	0.63	0.63	11.34	No	24 Agustus 2022
904	Mesran	Teluk Lapan Village, Ujung Padang Sub District, Simalungun District, Sumatera Utara Province, Indonesia	3° 3' 21.226" N	99° 32' 52.887" E	0.63	0.63	11.34	No	24 Agustus 2022
	Mesren 1	Ujung Padang Village, Ujung Padang Sub District, Simalungun District, Sumatera Utara Province, Indonesia	3° 4' 3.804" N	99° 32' 25.577" E	0.15	0.15	2.70	No	24 Agustus 2022
905	Mesren 2	Ujung Padang Village, Ujung Padang Sub District, Simalungun District, Sumatera Utara Province, Indonesia	3° 4' 2.578" N	99° 32' 19.631" E	0.07	0.07	1.17	No	24 Agustus 2022
	Mesren 3	Ujung Padang Village, Ujung Padang Sub District, Simalungun District, Sumatera Utara Province, Indonesia	3° 4' 1.890" N	99° 32' 20.680" E	0.08	0.08	1.39	No	24 Agustus 2022
906	Mesriyah	Teluk Lapan Village, Ujung Padang Sub District, Simalungun District, Sumatera Utara Province, Indonesia	3° 2' 49.875" N	99° 32' 40.876" E	0.16	0.16	2.88	No	24 Agustus 2022
907	Mestiana Sari	Dusun Hulu Village, Ujung Padang Sub District, Simalungun District, Sumatera Utara Province, Indonesia	3° 7' 47.351" N	99° 29' 4.655" E	1.06	1.06	19.08	No	24 Agustus 2022
	Mestika Dewi Siagian 1	Sordang Bolon Village, Ujung Padang Sub District, Simalungun District, Sumatera Utara Province, Indonesia	2° 57' 10.345" N	99° 27' 10.865" E	0.90	0.90	16.20	No	24 Agustus 2022
	Mestika Dewi Siagian 2	Sordang Bolon Village, Ujung Padang Sub District, Simalungun District, Sumatera Utara Province, Indonesia	2° 57' 8.596" N	99° 27' 6.553" E	0.17	0.17	3.06	No	24 Agustus 2022
908	Mestika Dewi Siagian 3	Sordang Bolon Village, Ujung Padang Sub District, Simalungun District, Sumatera Utara Province, Indonesia	2° 56' 51.627" N	99° 26' 58.856" E	0.33	0.33	5.94	No	24 Agustus 2022
	Mestika Dewi Siagian 4	Sordang Baru Village, Ujung Padang Sub District, Simalungun District, Sumatera Utara Province, Indonesia	2° 57' 55.342" N	99° 27' 34.239" E	0.31	0.31	5.58	No	24 Agustus 2022
	Mestika Dewi Siagian 5	Sordang Bolon Village, Ujung Padang Sub District, Simalungun District, Sumatera Utara Province, Indonesia	2° 56' 48.753" N	99° 26' 58.260" E	0.52	0.52	9.36	No	24 Agustus 2022
	Mestiwati 1	Dusun Pengkolan Village, Bosar Maligas Sub District, Simalungun District, Sumatera Utara Province, Indonesia	3° 4' 12.174" N	99° 24' 44.370" E	0.40	0.40	7.20	No	24 Agustus 2022
909	Mestiwati 2	Dusun Pengkolan Village, Bosar Maligas Sub District, Simalungun District, Sumatera Utara Province, Indonesia	3° 4' 18.676" N	99° 24' 51.826" E	0.64	0.64	11.52	No	24 Agustus 2022
	Mestiwati 3	Dusun Pengkolan Village, Bosar Maligas Sub District, Simalungun District, Sumatera Utara Province, Indonesia	3° 4' 18.432" N	99° 25' 3.325" E	0.64	0.64	11.52	No	24 Agustus 2022
	Mestiwati 4	Dusun Pengkolan Village, Bosar Maligas Sub District, Simalungun District, Sumatera Utara Province, Indonesia	3° 5' 18.314" N	99° 24' 43.393" E	0.72	0.72	12.96	No	24 Agustus 2022
910	Meswan A 1	Tanjung Rapaun Village, Ujung Padang Sub District, Simalungun District, Sumatera Utara Province, Indonesia	3° 1' 54.899" N	99° 31' 32.448" E	0.36	0.36	6.48	No	24 Agustus 2022
	Meswan A 2	Tanjung Rapaun Village, Ujung Padang Sub District, Simalungun District, Sumatera Utara Province, Indonesia	3° 1' 57.274" N	99° 31' 30.933" E	0.14	0.14	2.52	No	24 Agustus 2022
911	Meswan B	Teluk Lapan Village, Ujung Padang Sub District, Simalungun District, Sumatera Utara Province, Indonesia	3° 3' 28.008" N	99° 32' 42.567" E	0.07	0.07	1.28	No	24 Agustus 2022
912	Meswanto	Sugrang Bayu Village, Bandar Sub District, Simalungun District, Sumatera Utara Province, Sumatera Utara	3° 12' 16.143" N	99° 19' 19.338" E	0.63	0.63	11.34	No	24 Agustus 2022
913	Mhid Bahar Manurang	Riah Naposo Village, Ujung Padang Sub District, Simalungun District, Sumatera Utara Province, Indonesia	3° 1' 9.820" N	99° 27' 5.481" E	1.71	1.71	30.78	No	24 Agustus 2022
914	Mhd. Fahriza	Aek Geuger Siodadadi Village, Ujung Padang Sub District, Simalungun District, Sumatera Utara Province, Indonesia	3° 0' 15.872" N	99° 28' 16.324" E	1.76	1.76	31.68	No	24 Agustus 2022
915	Mida Manik	Sordang Bolon Village, Ujung Padang Sub District, Simalungun District, Sumatera Utara Province, Indonesia	2° 57' 15.004" N	99° 26' 6.272" E	1.11	1.11	19.98	No	24 Agustus 2022
916	Midi	Sordang Baru Village, Ujung Padang Sub District, Simalungun District, Sumatera Utara Province, Indonesia	2° 57' 41.736" N	99° 26' 26.394" E	0.27	0.27	4.86	No	24 Agustus 2022
917	Mijter	Lingungan 01 Tengah Village, Bosar Maligas Sub District, Simalungun District, Sumatera Utara Province, Indonesia	3° 5' 23.797" N	99° 23' 27.963" E	0.41	0.41	8.00	No	15 Juni 2020
918	Mikel Willy Sitahai 1	Teladan Village, Bosar Maligas Sub District, Simalungun District, Sumatera Utara Province, Indonesia	2° 59' 9.635" N	99° 22' 27.752" E	1.73	1.73	31.14	No	24 Agustus 2022
	Mikel Willy Sitahai 2	Teladan Village, Bosar Maligas Sub District, Simalungun District, Sumatera Utara Province, Indonesia	2° 59' 9.864" N	99° 22' 32.375" E	1.99	1.99	35.82	No	24 Agustus 2022
919	Mikun	Bosar Maligas Village, Bosar Maligas Sub District, Simalungun District, Sumatera Utara Province, Indonesia	3° 5' 22.935" N	99° 22' 46.901" E	0.41	0.41	7.38	No	24 Agustus 2022
920	Mila A	Pager Bosi Village, Ujung Padang Sub District, Simalungun District, Sumatera Utara Province, Indonesia	2° 59' 10.473" N	99° 28' 25.903" E	1.42	1.42	25.56	No	24 Agustus 2022
921	Mila B	Banjar Hulu Village Ujung Padang Sub District, Simalungun District, Sumatera Utara Province, Indonesia	3° 6' 10.180" N	99° 30' 27.650" E	0.19	0.19	3.42	No	24 Agustus 2022
922	Minah	Sordang Bolon Village, Ujung Padang Sub District, Simalungun District, Sumatera Utara Province, Indonesia	2° 57' 5.834" N	99° 26' 50.101" E	0.27	0.27	4.86	No	24 Agustus 2022
923	Minarlina Saragih	Bosar Maligas Village, Bosar Maligas Sub District, Simalungun District, Sumatera Utara Province, Indonesia	3° 5' 1.811" N	99° 24' 38.059" E	1.30	1.30	23.40	No	24 Agustus 2022
924	Minari	Teratak Nagdang Village, Ujung Padang Sub District, Simalungun District, Sumatera Utara Province, Indonesia	3° 2' 54.908" N	99° 28' 30.354" E	0.12	0.12	2.16	No	24 Agustus 2022
925	Minem A	Sei Merbau Village, Ujung Padang Sub District, Simalungun District, Sumatera Utara Province, Indonesia	3° 2' 19.451" N	99° 29' 41.385" E	0.25	0.25	4.50	No	24 Agustus 2022
926	Minem B	Sugrang Bayu Village, Bandar Sub District, Simalungun District, Sumatera Utara Province, Sumatera Utara	3° 12' 45.211" N	99° 19' 38.469" E	0.33	0.33	5.94	No	24 Agustus 2022
927	Mino	Nanggar Bayu Village, Bosar Maligas Sub District, Simalungun District, Sumatera Utara Province, Indonesia	3° 7' 37.252" N	99° 24' 41.113" E	0.19	0.19	3.42	No	24 Agustus 2022
928	Minton Manuring 1	Pengkolan Village, Bosar Maligas Sub District, Simalungun District, Sumatera Utara Province, Indonesia	3° 1' 45.457" N	99° 23' 14.986" E	3.00	3.00	40.00	No	15 Juni 2020
	Minton Manuring 2	Pengkolan Village, Bosar Maligas Sub District, Simalungun District, Sumatera Utara Province, Indonesia	3° 1' 44.714" N	99° 23' 20.728" E	1.00	1.00	19.00	No	15 Juni 2020
929	Mirrawati Br Simurat	Riah Naposo Village, Ujung Padang Sub District, Simalungun District, Sumatera Utara Province, Indonesia	3° 1' 1.385" N	99° 27' 11.246" E	0.47	0.47	8.46	No	24 Agustus 2022
	Misan A 1	Talun Saragih Village, Bosar Maligas Sub District, Simalungun District, Sumatera Utara Province, Indonesia	3° 6' 35.564" N	99° 26' 22.341" E	0.40	0.40	7.20	No	24 Agustus 2022
930	Misan A 2	Talun Saragih Village, Bosar Maligas Sub District, Simalungun District, Sumatera Utara Province, Indonesia	3° 6' 54.421" N	99° 26' 12.607" E	0.23	0.23	4.14	No	24 Agustus 2022
	Misan A 3	Talun Saragih Village, Bosar Maligas Sub District, Simalungun District, Sumatera Utara Province, Indonesia	3° 6' 57.383" N	99° 26' 6.333" E	1.39	1.39			

931	Misan B	Pagar Bosi Village, Ujung Padang Sub District, Simalungun District, Sumatera Utara Province, Indonesia	2° 58' 34.910" N	99° 27' 49.832" E	0.27	0.27	4.86	No	24 Agustus 2022
932	Mislar 1	Sidatani Village, Bandar Sub District, Simalungun District, Sumatera Utara Province, Indonesia	3° 12' 24.262" N	99° 22' 25.277" E	0.23	0.23	3.96	No	24 Agustus 2022
933	Mislar 2	Sidatani Village, Bandar Sub District, Simalungun District, Sumatera Utara Province, Indonesia	3° 12' 21.505" N	99° 22' 34.261" E	0.06	0.06	1.08	No	24 Agustus 2022
934	Misdi A	Teluk Lapan Village, Ujung Padang Sub District, Simalungun District, Sumatera Utara Province, Indonesia	3° 3' 33.553" N	99° 32' 38.863" E	0.06	0.06	1.04	No	24 Agustus 2022
935	Misdi B	Siringan Ringan Village, Ujung Padang Sub District, Simalungun District, Sumatera Utara Province, Indonesia	3° 5' 33.275" N	99° 26' 34.931" E	0.54	0.54	9.72	No	24 Agustus 2022
936	Misdi Khandani	Banjar Hulu Village Ujung Padang Sub District, Simalungun District, Sumatera Utara Province, Indonesia	3° 6' 51.975" N	99° 30' 50.248" E	0.07	0.07	1.30	No	24 Agustus 2022
936	Misdi Priyanto	Dusun Hulu Village, Ujung Padang Sub District, Simalungun District, Sumatera Utara Province, Indonesia	3° 7' 41.890" N	99° 29' 3.523" E	0.59	0.59	10.62	No	24 Agustus 2022
937	Misilawati	Talun Saragih Village, Bosar Maligas Sub District, Simalungun District, Sumatera Utara Province, Indonesia	3° 6' 43.520" N	99° 25' 43.055" E	0.20	0.20	3.60	No	24 Agustus 2022
938	Misnem A	Dusun Hulu Village, Ujung Padang Sub District, Simalungun District, Sumatera Utara Province, Indonesia	3° 7' 56.132" N	99° 29' 1.874" E	0.96	0.96	17.28	No	24 Agustus 2022
939	Misnem B	Talun Saragih Village, Bosar Maligas Sub District, Simalungun District, Sumatera Utara Province, Indonesia	3° 6' 53.967" N	99° 25' 49.742" E	0.11	0.11	1.98	No	24 Agustus 2022
940	Misnyem	Teluk Lapan Village, Ujung Padang Sub District, Simalungun District, Sumatera Utara Province, Indonesia	3° 3' 37.844" N	99° 32' 42.701" E	0.05	0.05	0.83	No	24 Agustus 2022
941	Misyem Damank	Talun Saragih Village, Bosar Maligas Sub District, Simalungun District, Sumatera Utara Province, Indonesia	3° 6' 41.366" N	99° 25' 45.195" E	0.10	0.10	1.80	No	24 Agustus 2022
942	Miskun	Talun Saragih Village, Bosar Maligas Sub District, Simalungun District, Sumatera Utara Province, Indonesia	3° 7' 0.182" N	99° 26' 18.886" E	0.21	0.21	3.78	No	24 Agustus 2022
943	Mislan	Ujung Padang Village, Ujung Padang Sub District, Simalungun District, Sumatera Utara Province, Indonesia	2° 58' 16.254" N	99° 26' 31.668" E	0.11	0.11	1.98	No	24 Agustus 2022
944	Misman C	Adil Makmur Village, Bosar Maligas Sub District, Simalungun District, Sumatera Utara Province, Indonesia	3° 4' 1.121" N	99° 26' 56.736" E	0.40	0.40	7.00	No	15 Juni 2020
945	Misman A	Sordang Baru Village, Ujung Padang Sub District, Simalungun District, Sumatera Utara Province, Indonesia	2° 57' 37.314" N	99° 26' 28.285" E	0.11	0.11	1.98	No	24 Agustus 2022
946	Misman B	Tanjung Rapuan Village, Ujung Padang Sub District, Simalungun District, Sumatera Utara Province, Indonesia	3° 2' 38.566" N	99° 31' 1.588" E	0.42	0.42	7.56	No	24 Agustus 2022
947	Misnah 1	Teluk Lapan Village, Ujung Padang Sub District, Simalungun District, Sumatera Utara Province, Indonesia	3° 3' 7.477" N	99° 33' 1.473" E	0.68	0.68	12.24	No	24 Agustus 2022
947	Misnah 2	Teluk Lapan Village, Ujung Padang Sub District, Simalungun District, Sumatera Utara Province, Indonesia	3° 2' 52.938" N	99° 32' 48.240" E	0.18	0.18	3.24	No	24 Agustus 2022
947	Misnah 3	Teluk Lapan Village, Ujung Padang Sub District, Simalungun District, Sumatera Utara Province, Indonesia	3° 2' 52.893" N	99° 32' 55.156" E	0.38	0.38	6.84	No	24 Agustus 2022
948	Mislan	Pagar Bosi Village, Ujung Padang Sub District, Simalungun District, Sumatera Utara Province, Indonesia	2° 57' 49.962" N	99° 27' 28.585" E	0.39	0.39	7.02	No	24 Agustus 2022
949	Mislan Purba	Nanggar Bayu Village, Bosar Maligas Sub District, Simalungun District, Sumatera Utara Province, Indonesia	3° 7' 46.552" N	99° 24' 37.904" E	0.28	0.28	5.04	No	24 Agustus 2022
950	Misi A 1	Adil Makmur Village, Bosar Maligas Sub District, Simalungun District, Sumatera Utara Province, Indonesia	3° 4' 33.311" N	99° 26' 20.186" E	0.42	0.42	7.56	No	24 Agustus 2022
950	Misi A 2	Adil Makmur Village, Bosar Maligas Sub District, Simalungun District, Sumatera Utara Province, Indonesia	3° 4' 29.608" N	99° 26' 29.581" E	0.47	0.47	8.46	No	24 Agustus 2022
950	Misi A 3	Adil Makmur Village, Bosar Maligas Sub District, Simalungun District, Sumatera Utara Province, Indonesia	3° 4' 21.810" N	99° 26' 30.704" E	0.13	0.13	2.34	No	24 Agustus 2022
950	Misi A 4	Adil Makmur Village, Bosar Maligas Sub District, Simalungun District, Sumatera Utara Province, Indonesia	3° 4' 13.680" N	99° 26' 22.635" E	0.47	0.47	8.46	No	24 Agustus 2022
951	Misi B	Adil Makmur Village, Bosar Maligas Sub District, Simalungun District, Sumatera Utara Province, Indonesia	3° 3' 16.897" N	99° 25' 50.512" E	0.60	0.60	10.80	No	24 Agustus 2022
952	Misi C	Adil Makmur Village, Bosar Maligas Sub District, Simalungun District, Sumatera Utara Province, Indonesia	3° 4' 24.141" N	99° 26' 12.720" E	0.52	0.52	9.36	No	24 Agustus 2022
953	Misno A	Riah Naposo Village, Ujung Padang Sub District, Simalungun District, Sumatera Utara Province, Indonesia	2° 59' 55.536" N	99° 25' 34.940" E	0.40	0.40	7.20	No	24 Agustus 2022
954	Misno B	Sordang Bolon Village, Ujung Padang Sub District, Simalungun District, Sumatera Utara Province, Indonesia	2° 57' 10.902" N	99° 26' 47.862" E	0.46	0.46	8.28	No	24 Agustus 2022
955	Misno C	Nanggar Bayu Village, Bosar Maligas Sub District, Simalungun District, Sumatera Utara Province, Indonesia	3° 8' 49.308" N	99° 24' 49.365" E	0.16	0.16	2.88	No	24 Agustus 2022
956	Mispan 1	Teluk Lapan Village, Ujung Padang Sub District, Simalungun District, Sumatera Utara Province, Indonesia	3° 3' 1.068" N	99° 32' 42.989" E	0.16	0.16	2.88	No	24 Agustus 2022
956	Mispan 2	Teluk Lapan Village, Ujung Padang Sub District, Simalungun District, Sumatera Utara Province, Indonesia	3° 3' 6.161" N	99° 32' 48.509" E	0.23	0.23	4.14	No	24 Agustus 2022
957	Miran A	Dusun Hulu Village, Ujung Padang Sub District, Simalungun District, Sumatera Utara Province, Indonesia	3° 7' 41.093" N	99° 28' 55.554" E	0.22	0.22	3.96	No	24 Agustus 2022
958	Miran B	Teluk Lapan Village, Ujung Padang Sub District, Simalungun District, Sumatera Utara Province, Indonesia	3° 3' 35.160" N	99° 32' 36.935" E	0.39	0.39	7.02	No	24 Agustus 2022
959	Miran C	Sordang Baru Village, Ujung Padang Sub District, Simalungun District, Sumatera Utara Province, Indonesia	2° 58' 6.366" N	99° 26' 31.181" E	0.47	0.47	8.46	No	24 Agustus 2022
960	Misranti	Seyur Matnggi Village, Ujung Padang Sub District, Simalungun District, Sumatera Utara Province, Indonesia	3° 0' 55.034" N	99° 30' 0.201" E	0.10	0.10	1.80	No	24 Agustus 2022
961	Mistik	Teluk Lapan Village, Ujung Padang Sub District, Simalungun District, Sumatera Utara Province, Indonesia	3° 2' 35.315" N	99° 32' 44.905" E	0.12	0.12	2.16	No	24 Agustus 2022
962	Miswoji	Sordang Baru Village, Ujung Padang Sub District, Simalungun District, Sumatera Utara Province, Indonesia	2° 58' 7.652" N	99° 25' 49.876" E	0.87	0.87	15.66	No	24 Agustus 2022
963	Miswan	Dusun Hulu Village, Ujung Padang Sub District, Simalungun District, Sumatera Utara Province, Indonesia	3° 7' 36.294" N	99° 28' 54.937" E	0.51	0.51	9.18	No	24 Agustus 2022
964	Miswati A	Sordang Bolon Village, Ujung Padang Sub District, Simalungun District, Sumatera Utara Province, Indonesia	2° 57' 42.157" N	99° 26' 20.272" E	0.52	0.52	9.36	No	24 Agustus 2022
965	Miswati B	Sidatani Village, Bandar Sub District, Simalungun District, Sumatera Utara Province, Indonesia	3° 11' 44.133" N	99° 22' 8.374" E	0.10	0.10	1.72	No	24 Agustus 2022
966	Misyadi	Teluk Lapan Village, Ujung Padang Sub District, Simalungun District, Sumatera Utara Province, Indonesia	3° 5' 4.111" N	99° 32' 32.053" E	0.37	0.37	6.66	No	24 Agustus 2022
967	Moblatir Damank	Teladan Village, Bosar Maligas Sub District, Simalungun District, Sumatera Utara Province, Indonesia	2° 58' 48.283" N	99° 22' 14.454" E	1.44	1.44	25.92	No	24 Agustus 2022
968	Monang Damank	Pengkolan Village, Bosar Maligas Sub District, Simalungun District, Sumatera Utara Province, Indonesia	3° 2' 27.922" N	99° 23' 26.427" E	1.00	1.00	21.00	No	15 Juni 2020
969	Muadi Sitirus 1	Sel Torop Village, Bosar Maligas Sub District, Simalungun District, Sumatera Utara Province, Indonesia	2° 56' 30.358" N	99° 24' 40.065" E	3.20	3.20	42.00	No	15 Juni 2020
969	Muadi Sitirus 2	Sel Torop Village, Bosar Maligas Sub District, Simalungun District, Sumatera Utara Province, Indonesia	2° 56' 34.359" N	99° 24' 47.527" E	7.90	7.90	70.00	No	15 Juni 2020
969	Muadi Sitirus 3	Sel Torop Village, Bosar Maligas Sub District, Simalungun District, Sumatera Utara Province, Indonesia	2° 56' 34.774" N	99° 24' 40.591" E	3.20	3.20	42.00	No	15 Juni 2020
970	Muda	Adil Makmur Village, Bosar Maligas Sub District, Simalungun District, Sumatera Utara Province, Indonesia	3° 3' 30.540" N	99° 26' 29.167" E	2.00	2.00	44.00	No	15 Juni 2020
971	Mudawar 1	Adil Makmur Village, Bosar Maligas Sub District, Simalungun District, Sumatera Utara Province, Indonesia	3° 3' 23.970" N	99° 26' 21.144" E	0.68	0.68	13.00	No	15 Juni 2020
971	Mudawar 10	Adil Makmur Village, Bosar Maligas Sub District, Simalungun District, Sumatera Utara Province, Indonesia	3° 3' 37.657" N	99° 26' 31.297" E	0.52	0.52	8.00	No	15 Juni 2020
971	Mudawar 11	Adil Makmur Village, Bosar Maligas Sub District, Simalungun District, Sumatera Utara Province, Indonesia	3° 3' 42.947" N	99° 26' 29.260" E	0.48	0.48	8.00	No	15 Juni 2020
971	Mudawar 12	Adil Makmur Village, Bosar Maligas Sub District, Simalungun District, Sumatera Utara Province, Indonesia	3° 2' 47.187" N	99° 25' 36.473" E	0.40	0.40	7.00	No	15 Juni 2020
971	Mudawar 13	Adil Makmur Village, Bosar Maligas Sub District, Simalungun District, Sumatera Utara Province, Indonesia	3° 3' 54.531" N	99° 26' 23.301" E	0.68	0.68	10.00	No	15 Juni 2020
971	Mudawar 14	Adil Makmur Village, Bosar Maligas Sub District, Simalungun District, Sumatera Utara Province, Indonesia	3° 4' 1.956" N	99° 26' 21.016" E	0.80	0.80	10.00	No	15 Juni 2020
971	Mudawar 15	Adil Makmur Village, Bosar Maligas Sub District, Simalungun District, Sumatera Utara Province, Indonesia	3° 3' 51.635" N	99° 26' 25.567" E	1.00	1.00	21.00	No	15 Juni 2020
971	Mudawar 2	Adil Makmur Village, Bosar Maligas Sub District, Simalungun District, Sumatera Utara Province, Indonesia	3° 3' 56.968" N	99° 26' 24.436" E	0.60	0.60	10.00	No	15 Juni 2020
971	Mudawar 3	Adil Makmur Village, Bosar Maligas Sub District, Simalungun District, Sumatera Utara Province, Indonesia	3° 3' 40.062" N	99° 26' 26.438" E	0.72	0.72	8.00	No	15 Juni 2020
971	Mudawar 4	Adil Makmur Village, Bosar Maligas Sub District, Simalungun District, Sumatera Utara Province, Indonesia	3° 3' 41.478" N	99° 26' 18.895" E	1.80	1.80	31.00	No	15 Juni 2020
971	Mudawar 5	Adil Makmur Village, Bosar Maligas Sub District, Simalungun District, Sumatera Utara Province, Indonesia	3° 3' 37.456" N	99° 26' 7.586" E	0.80	0.80	3.00	No	15 Juni 2020
971	Mudawar 6	Adil Makmur Village, Bosar Maligas Sub District, Simalungun District, Sumatera Utara Province, Indonesia	3° 3' 33.172" N	99° 26' 18.853" E	1.99	1.99	31.00	No	15 Juni 2020
971	Mudawar 7	Adil Makmur Village, Bosar Maligas Sub District, Simalungun District, Sumatera Utara Province, Indonesia	3° 2' 28.870" N	99° 26' 21.891" E	0.61	0.61	10.00	No	15 Juni 2020
971	Mudawar 8	Adil Makmur Village, Bosar Maligas Sub District, Simalungun District, Sumatera Utara Province, Indonesia	3° 3' 34.706" N	99° 26' 21.621" E	1.51	1.51	31.00	No	15 Juni 2020
971	Mudawar 9	Adil Makmur Village, Bosar Maligas Sub District, Simalungun District, Sumatera Utara Province, Indonesia	3° 3' 38.856" N	99° 26' 32.593" E	1.58	1.58	31.00	No	15 Juni 2020
972	Mudin Siagian 1	Sordang Baru Village, Ujung Padang Sub District, Simalungun District, Sumatera Utara Province, Indonesia	2° 57' 48.225" N	99° 27' 38.394" E	0.68	0.68	12.24	No	24 Agustus 2022
972	Mudin Siagian 2	Sordang Baru Village, Ujung Padang Sub District, Simalungun District, Sumatera Utara Province, Indonesia	2° 57' 31.897" N	99° 27' 54.223" E	0.26	0.26	4.68	No	24 Agustus 2022
972	Mudin Siagian 3	Sordang Baru Village, Ujung Padang Sub District, Simalungun District, Sumatera Utara Province, Indonesia	2° 57' 56.989" N	99° 27' 32.135" E	1.12	1.12	20.16	No	24 Agustus 2022
973	Mugiatik 1	Sidatani Village, Bandar Sub District, Simalungun District, Sumatera Utara Province, Indonesia	3° 12' 17.671" N	99° 21' 28.499" E	0.13	0.13	2.34	No	24 Agustus 2022
973	Mugiatik 2	Sidatani Village, Bandar Sub District, Simalungun District, Sumatera Utara Province, Indonesia	3° 11' 57.819" N	99° 22' 13.696" E	0.30	0.30	5.40	No	24 Agustus 2022
974	Muhamad Firdaus 1	Dusun Pengkolan Village, Bosar Maligas Sub District, Simalungun District, Sumatera Utara Province, Indonesia	3° 0' 31.604" N	99° 23' 45.643" E	0.10	0.10	1.80	No	24 Agustus 2022
974	Muhamad Firdaus 2	Dusun Pengkolan Village, Bosar Maligas Sub District, Simalungun District, Sumatera Utara Province, Indonesia	3° 2' 25.889" N	99° 23' 38.927" E	0.85	0.85	15.30	No	24 Agustus 2022
975	Muhamad Ihamyah Sinaga	Nanggar Bayu Village, Bosar Maligas Sub District, Simalungun District, Sumatera Utara Province, Indonesia	3° 7' 49.578" N	99° 24' 44.593" E	1.88	1.88	33.84	No	24 Agustus 2022
976	Muhamad Sani	Dusun Pengkolan Village, Bosar Maligas Sub District, Simalungun District, Sumatera Utara Province, Indonesia	3° 3' 27.006" N	99° 24' 59.114" E	0.41	0.41	7.38	No	24 Agustus 2022
977	Muhamad Alifisha Sinaga	Lingkungan Teratak Village, Bosar Maligas Sub District, Simalungun District, Sumatera Utara Province, Indonesia	3° 5' 13.705" N	99° 22' 57.772" E	0.41	0.41	8.00	No	15 Juni 2020
978	Muhammad Alwi	Talun Saragih Village, Bosar Maligas Sub District, Simalungun District, Sumatera Utara Province, Indonesia	3° 6' 48.084" N	99° 25' 31.861" E	0.41	0.41	7.38	No	24 Agustus 2022
979	Muhammad El I	Bosar Maligas Village, Bosar Maligas Sub District, Simalungun District, Sumatera Utara Province, Indonesia	3° 5' 10.225" N	99° 23' 23.033" E	0.63	0.63	11.34	No	24 Agustus 2022
979	Muhammad El II	Bosar Maligas Village, Bosar Maligas Sub District, Simalungun District, Sumatera Utara Province, Indonesia	3° 5' 10.718" N	99° 23' 25.421" E	0.45	0.45	8.10	No	24 Agustus 2022
980	Muhammad Fauzul	Nanggar Bayu Village, Bosar Maligas Sub District, Simalungun District, Sumatera Utara Province, Indonesia	3° 8' 58.518" N	99° 24' 44.980" E	1.03	1.03	18.54	No	24 Agustus 2022
981	Muhammad Julcani	Bosar Maligas Village, Bosar Maligas Sub District, Simalungun District, Sumatera Utara Province, Indonesia	3° 4' 54.088" N	99° 24' 52.319" E	0.80	0.80	14.40	No	24 Agustus 2022
982	Muhammad Nur Efendi	Lingkungan 01 Tengah Village, Bosar Maligas Sub District, Simalungun District, Sumatera Utara Province, Indonesia	3° 14' 9.262" N	99° 17' 18.872" E	0.58	0.58	9.00	No	15 Juni 2020
983	Muhammad Parlin Purba	Lingkungan 01 Tengah Village, Bosar Maligas Sub District, Simalungun District, Sumatera Utara Province, Indonesia	3° 5' 57.288" N	99° 24' 49.343" E	0.33	0.33	6.00	No	15 Juni 2020
984	Muhammad Ridwan 1	Aek Gerger Sidosadi Village, Ujung Padang Sub District, Simalungun District, Sumatera Utara Province, Indonesia	3° 0' 54.600" N	99° 27' 43.727" E	0.21	0.21	3.58	No	24 Agustus 2022
984	Muhammad Ridwan 2	Aek Gerger Sidosadi Village, Ujung Padang Sub District, Simalungun District, Sumatera Utara Province, Indonesia	3° 0' 25.223" N	99° 28' 1.753" E	0.96	0.96	17.28	No	24 Agustus 2022

986	Muhammad Sulthoni	Pematang Kerasaan Rejo Village, Bandar Sub District, Simalungun District, Sumatera Utara Province, Indonesia	3° 6' 25.524" N	99° 18' 28.198" E	0.20	0.20	3.60	No	24 Agustus 2022
	Muhammad Syahril 1	Dusun Pengkolan Village, Bosar Maligas Sub District, Simalungun District, Sumatera Utara Province, Indonesia	3° 4' 21.379" N	99° 24' 42.205" E	0.52	0.52	9.36	No	24 Agustus 2022
987	Muhammad Syahril 2	Dusun Pengkolan Village, Bosar Maligas Sub District, Simalungun District, Sumatera Utara Province, Indonesia	3° 4' 32.997" N	99° 24' 57.764" E	0.79	0.79	14.22	No	24 Agustus 2022
	Muhammad Syahril 3	Dusun Pengkolan Village, Bosar Maligas Sub District, Simalungun District, Sumatera Utara Province, Indonesia	3° 4' 13.197" N	99° 25' 13.529" E	0.36	0.36	6.48	No	24 Agustus 2022
988	Muhammad Syahrudin 1	Siringan Ringan Village, Ujung Padang Sub District, Simalungun District, Sumatera Utara Province, Indonesia	3° 5' 15.062" N	99° 26' 30.481" E	0.08	0.08	1.51	No	24 Agustus 2022
	Muhammad Syahrudin 2	Siringan Ringan Village, Ujung Padang Sub District, Simalungun District, Sumatera Utara Province, Indonesia	3° 4' 59.087" N	99° 26' 12.389" E	0.98	0.98	17.64	No	24 Agustus 2022
989	Muhammad Willy Handoko	Sei Torop Village, Bosar Maligas Sub District, Simalungun District, Sumatera Utara Province, Indonesia	2° 58' 3.613" N	99° 24' 37.448" E	0.30	0.30	5.40	No	24 Agustus 2022
990	Muhammad Yustam	Sei Merbau Village, Ujung Padang Sub District, Simalungun District, Sumatera Utara Province, Indonesia	3° 2' 37.020" N	99° 29' 50.775" E	0.44	0.44	7.92	No	24 Agustus 2022
991	Muin Suratno	Banjar Hulu Village Ujung Padang Sub District, Simalungun District, Sumatera Utara Province, Indonesia	3° 7' 4.918" N	99° 30' 34.728" E	0.50	0.50	9.00	No	24 Agustus 2022
992	Mujano	Talun Saragih Village, Bosar Maligas Sub District, Simalungun District, Sumatera Utara Province, Indonesia	3° 6' 34.707" N	99° 25' 15.647" E	0.35	0.35	6.30	No	24 Agustus 2022
993	Mujman 1	Nanggar Bayu Village, Bosar Maligas Sub District, Simalungun District, Sumatera Utara Province, Indonesia	3° 7' 40.899" N	99° 24' 49.468" E	0.25	0.25	4.50	No	24 Agustus 2022
	Mujman 2	Nanggar Bayu Village, Bosar Maligas Sub District, Simalungun District, Sumatera Utara Province, Indonesia	3° 7' 30.278" N	99° 24' 35.936" E	0.28	0.28	5.04	No	24 Agustus 2022
994	Mujnem	Tinjauan Village, Ujung Padang Sub District, Simalungun District, Sumatera Utara Province, Indonesia	3° 6' 3.451" N	99° 30' 48.597" E	0.07	0.07	1.19	No	24 Agustus 2022
995	Mukani 1	Sugarang Bayu Village, Bandar Sub District, Simalungun District, Sumatera Utara Province, Sumatera Utara	3° 11' 59.611" N	99° 19' 9.354" E	0.57	0.57	10.26	No	24 Agustus 2022
	Mukani 2	Sugarang Bayu Village, Bandar Sub District, Simalungun District, Sumatera Utara Province, Sumatera Utara	3° 12' 20.188" N	99° 19' 18.157" E	0.93	0.93	16.74	No	24 Agustus 2022
996	Mukimin	Riah Naposo Village, Ujung Padang Sub District, Simalungun District, Sumatera Utara Province, Indonesia	3° 1' 37.582" N	99° 27' 35.819" E	0.48	0.48	8.64	No	24 Agustus 2022
997	Mukiyem	Sayur Matinggi Village, Ujung Padang Sub District, Simalungun District, Sumatera Utara Province, Indonesia	3° 0' 58.780" N	99° 29' 59.639" E	0.17	0.17	3.06	No	24 Agustus 2022
998	Muladi A	Talun Saragih Village, Bosar Maligas Sub District, Simalungun District, Sumatera Utara Province, Indonesia	3° 6' 47.529" N	99° 26' 5.914" E	0.11	0.11	1.98	No	24 Agustus 2022
	Muladi B	Bosar Maligas Village, Bosar Maligas Sub District, Simalungun District, Sumatera Utara Province, Indonesia	3° 4' 53.727" N	99° 24' 1.524" E	1.48	1.48	26.64	No	24 Agustus 2022
1000	Muladi C	Tanjung Rapaan Village, Ujung Padang Sub District, Simalungun District, Sumatera Utara Province, Indonesia	3° 2' 1.245" N	99° 31' 30.850" E	0.08	0.08	1.39	No	24 Agustus 2022
1001	Muladi D	Adi Makmur Village, Bosar Maligas Sub District, Simalungun District, Sumatera Utara Province, Indonesia	3° 3' 12.880" N	99° 26' 1.643" E	0.41	0.41	7.38	No	24 Agustus 2022
1002	Muladi Saragih	Banjar Hulu Village Ujung Padang Sub District, Simalungun District, Sumatera Utara Province, Indonesia	3° 6' 39.736" N	99° 30' 50.645" E	0.29	0.29	5.22	No	24 Agustus 2022
1003	Mulani Saragih	Talun Saragih Village, Bosar Maligas Sub District, Simalungun District, Sumatera Utara Province, Indonesia	3° 6' 54.826" N	99° 26' 8.058" E	0.24	0.24	4.32	No	24 Agustus 2022
1004	Mulono	Sayur Matinggi Village, Ujung Padang Sub District, Simalungun District, Sumatera Utara Province, Indonesia	3° 0' 54.287" N	99° 29' 58.629" E	0.20	0.20	3.60	No	24 Agustus 2022
1005	Mulyanti	Pagar Bosi Village, Ujung Padang Sub District, Simalungun District, Sumatera Utara Province, Indonesia	2° 59' 41.373" N	99° 28' 39.012" E	0.76	0.76	13.68	No	24 Agustus 2022
1006	Mulyani	Nanggar Bayu Village, Bosar Maligas Sub District, Simalungun District, Sumatera Utara Province, Indonesia	3° 8' 43.178" N	99° 24' 49.134" E	0.96	0.96	17.28	No	24 Agustus 2022
1007	Mulyono A	Talun Saragih Village, Bosar Maligas Sub District, Simalungun District, Sumatera Utara Province, Indonesia	3° 6' 46.667" N	99° 25' 5.728" E	0.08	0.08	1.49	No	24 Agustus 2022
	Mulyono B	Ujung Padang Village, Ujung Padang Sub District, Simalungun District, Sumatera Utara Province, Indonesia	3° 4' 1.792" N	99° 32' 13.124" E	0.05	0.05	0.96	No	24 Agustus 2022
1009	Munah	Lingkungan Gunung Perak Village, Bosar Maligas Sub District, Simalungun District, Sumatera Utara Province, Indonesia	2° 5' 17.802" N	99° 24' 46.842" E	0.15	0.15	3.00	No	15 Juni 2020
	Munar 1	Nanggar Bayu Village, Bosar Maligas Sub District, Simalungun District, Sumatera Utara Province, Indonesia	3° 8' 57.908" N	99° 24' 48.933" E	0.25	0.25	4.50	No	24 Agustus 2022
	Munar 2	Nanggar Bayu Village, Bosar Maligas Sub District, Simalungun District, Sumatera Utara Province, Indonesia	3° 8' 36.723" N	99° 24' 35.073" E	0.20	0.20	3.60	No	24 Agustus 2022
1011	Murati	Pematang Kerasaan Rejo Village, Bandar Sub District, Simalungun District, Sumatera Utara Province, Indonesia	3° 5' 31.312" N	99° 18' 28.362" E	0.30	0.30	5.40	No	24 Agustus 2022
1012	Murni Lasmaria Hutagalung	Tesdan Village, Bosar Maligas Sub District, Simalungun District, Sumatera Utara Province, Indonesia	2° 59' 56.309" N	99° 22' 23.643" E	0.70	0.70	12.60	No	24 Agustus 2022
1013	Murniati	Banjar Hulu Village Ujung Padang Sub District, Simalungun District, Sumatera Utara Province, Indonesia	3° 6' 16.514" N	99° 30' 29.816" E	0.06	0.06	0.99	No	24 Agustus 2022
1014	Mursani Sinaga	Nanggar Bayu Village, Bosar Maligas Sub District, Simalungun District, Sumatera Utara Province, Indonesia	3° 8' 59.656" N	99° 24' 42.293" E	0.55	0.55	9.90	No	24 Agustus 2022
1015	Musari	Teluk Lapan Village, Ujung Padang Sub District, Simalungun District, Sumatera Utara Province, Indonesia	3° 3' 38.246" N	99° 32' 41.249" E	0.06	0.06	1.15	No	24 Agustus 2022
1016	Musidi Saragih	Talun Saragih Village, Bosar Maligas Sub District, Simalungun District, Sumatera Utara Province, Indonesia	3° 6' 45.263" N	99° 25' 53.952" E	0.07	0.07	1.21	No	24 Agustus 2022
1017	Musinah	Sayur Matinggi Village, Ujung Padang Sub District, Simalungun District, Sumatera Utara Province, Indonesia	3° 1' 8.584" N	99° 29' 45.476" E	0.44	0.44	7.92	No	24 Agustus 2022
	Musiem A 1	Sordang Baru Village, Ujung Padang Sub District, Simalungun District, Sumatera Utara Province, Indonesia	2° 57' 32.250" N	99° 27' 41.757" E	0.13	0.13	2.34	No	24 Agustus 2022
	Musiem A 2	Sordang Baru Village, Ujung Padang Sub District, Simalungun District, Sumatera Utara Province, Indonesia	2° 58' 1.987" N	99° 27' 36.536" E	1.12	1.12	20.16	No	24 Agustus 2022
	Musiem A 3	Sordang Baru Village, Ujung Padang Sub District, Simalungun District, Sumatera Utara Province, Indonesia	2° 57' 36.719" N	99° 27' 54.185" E	0.33	0.33	5.94	No	24 Agustus 2022
	Musiem A 4	Sordang Baru Village, Ujung Padang Sub District, Simalungun District, Sumatera Utara Province, Indonesia	2° 58' 20.405" N	99° 27' 56.017" E	0.28	0.28	5.04	No	24 Agustus 2022
	Musiem A 5	Sordang Baru Village, Ujung Padang Sub District, Simalungun District, Sumatera Utara Province, Indonesia	2° 58' 21.692" N	99° 27' 53.869" E	0.32	0.32	5.76	No	24 Agustus 2022
	Musiem A 6	Sordang Baru Village, Ujung Padang Sub District, Simalungun District, Sumatera Utara Province, Indonesia	2° 58' 32.330" N	99° 27' 39.852" E	0.76	0.76	13.68	No	24 Agustus 2022
1018	Muslan 1	Sugarang Bayu Village, Bandar Sub District, Simalungun District, Sumatera Utara Province, Sumatera Utara	3° 12' 32.759" N	99° 19' 20.689" E	0.35	0.35	6.30	No	24 Agustus 2022
	Muslan 2	Sugarang Bayu Village, Bandar Sub District, Simalungun District, Sumatera Utara Province, Sumatera Utara	3° 12' 31.232" N	99° 19' 24.527" E	1.11	1.11	19.98	No	24 Agustus 2022
	Musliati 1	Adi Makmur Village, Bosar Maligas Sub District, Simalungun District, Sumatera Utara Province, Indonesia	3° 4' 31.084" N	99° 26' 8.580" E	2.76	2.76	49.68	No	24 Agustus 2022
	Musliati 2	Adi Makmur Village, Bosar Maligas Sub District, Simalungun District, Sumatera Utara Province, Indonesia	3° 4' 36.357" N	99° 26' 8.428" E	0.95	0.95	17.10	No	24 Agustus 2022
	Musliati 3	Adi Makmur Village, Bosar Maligas Sub District, Simalungun District, Sumatera Utara Province, Indonesia	3° 4' 21.621" N	99° 26' 10.032" E	1.12	1.12	20.16	No	24 Agustus 2022
1021	Muslim A	Teluk Lapan Village, Ujung Padang Sub District, Simalungun District, Sumatera Utara Province, Indonesia	3° 2' 48.099" N	99° 32' 38.738" E	0.23	0.23	4.14	No	24 Agustus 2022
1022	Muslim B	Sei Torop Village, Bosar Maligas Sub District, Simalungun District, Sumatera Utara Province, Indonesia	2° 58' 26.390" N	99° 24' 45.779" E	1.60	1.60	28.80	No	24 Agustus 2022
1023	Mustapa	Talun Saragih Village, Bosar Maligas Sub District, Simalungun District, Sumatera Utara Province, Indonesia	3° 6' 38.793" N	99° 25' 39.212" E	0.24	0.24	4.32	No	24 Agustus 2022
1024	Mutina	Sayur Matinggi Village, Ujung Padang Sub District, Simalungun District, Sumatera Utara Province, Indonesia	3° 0' 32.626" N	99° 30' 3.156" E	0.49	0.49	8.82	No	24 Agustus 2022
1025	Nafisatik 1	Teratak Nagodang Village, Ujung Padang Sub District, Simalungun District, Sumatera Utara Province, Indonesia	3° 5' 50.349" N	99° 28' 52.948" E	0.89	0.89	16.02	No	24 Agustus 2022
	Nafisatik 2	Teratak Nagodang Village, Ujung Padang Sub District, Simalungun District, Sumatera Utara Province, Indonesia	3° 2' 52.862" N	99° 28' 50.608" E	1.06	1.06	19.08	No	24 Agustus 2022
1026	Nakiman	Bangun Sordang Village, Ujung Padang Sub District, Simalungun District, Sumatera Utara Province, Indonesia	2° 56' 19.850" N	99° 26' 31.467" E	0.37	0.37	6.66	No	24 Agustus 2022
	Nanang Afriandi Saragih 1	Sei Torop Village, Bosar Maligas Sub District, Simalungun District, Sumatera Utara Province, Indonesia	2° 58' 16.804" N	99° 24' 27.484" E	1.13	1.13	20.34	No	24 Agustus 2022
	Nanang Afriandi Saragih 2	Sei Torop Village, Bosar Maligas Sub District, Simalungun District, Sumatera Utara Province, Indonesia	2° 57' 48.621" N	99° 24' 15.762" E	0.86	0.86	15.48	No	24 Agustus 2022
	Nanang Afriandi Saragih 3	Sei Torop Village, Bosar Maligas Sub District, Simalungun District, Sumatera Utara Province, Indonesia	2° 58' 13.905" N	99° 24' 27.695" E	1.18	1.18	21.24	No	24 Agustus 2022
1028	Nanda Syahputra	Teratak Nagodang Village, Ujung Padang Sub District, Simalungun District, Sumatera Utara Province, Indonesia	3° 2' 45.908" N	99° 28' 20.564" E	0.25	0.25	4.50	No	24 Agustus 2022
1029	Nani	Dusun Pengkolan Village, Bosar Maligas Sub District, Simalungun District, Sumatera Utara Province, Indonesia	3° 3' 38.001" N	99° 24' 45.314" E	0.25	0.25	4.50	No	24 Agustus 2022
1030	Neno	Lingkungan Teratak Village, Bosar Maligas Sub District, Simalungun District, Sumatera Utara Province, Indonesia	3° 5' 31.236" N	99° 25' 55.458" E	0.36	0.36	6.00	No	15 Juni 2020
1031	Nepri Purba	Talun Saragih Village, Bosar Maligas Sub District, Simalungun District, Sumatera Utara Province, Indonesia	3° 6' 49.039" N	99° 26' 3.767" E	0.47	0.47	8.46	No	24 Agustus 2022
1032	Narsem	Sordang Baru Village, Ujung Padang Sub District, Simalungun District, Sumatera Utara Province, Indonesia	2° 58' 3.544" N	99° 25' 50.777" E	0.94	0.94	16.92	No	24 Agustus 2022
1033	Naritem	Sordang Bolon Village, Ujung Padang Sub District, Simalungun District, Sumatera Utara Province, Indonesia	2° 57' 19.899" N	99° 26' 20.223" E	0.34	0.34	6.12	No	24 Agustus 2022
1034	Narkem	Riah Naposo Village, Ujung Padang Sub District, Simalungun District, Sumatera Utara Province, Indonesia	3° 1' 16.885" N	99° 27' 3.112" E	0.97	0.97	17.46	No	24 Agustus 2022
1035	Narsini	Sordang Bolon Village, Ujung Padang Sub District, Simalungun District, Sumatera Utara Province, Indonesia	2° 57' 57.755" N	99° 25' 45.746" E	0.81	0.81	14.58	No	24 Agustus 2022
	Narwedi 1	Dusun Pengkolan Village, Bosar Maligas Sub District, Simalungun District, Sumatera Utara Province, Indonesia	3° 4' 26.947" N	99° 24' 45.037" E	1.92	1.92	34.56	No	24 Agustus 2022
	Narwedi 2	Adi Makmur Village, Bosar Maligas Sub District, Simalungun District, Sumatera Utara Province, Indonesia	3° 2' 51.007" N	99° 25' 40.388" E	0.86	0.86	15.48	No	24 Agustus 2022
1037	Nasan Sifat	Dusun Pengkolan Village, Bosar Maligas Sub District, Simalungun District, Sumatera Utara Province, Indonesia	3° 2' 0.482" N	99° 23' 23.180" E	1.58	1.58	28.62	No	24 Agustus 2022
	Nasem 1	Pengkolan Village, Bosar Maligas Sub District, Simalungun District, Sumatera Utara Province, Indonesia	3° 3' 25.332" N	99° 25' 3.239" E	0.72	0.72	13.00	No	15 Juni 2020
	Nasem 2	Pengkolan Village, Bosar Maligas Sub District, Simalungun District, Sumatera Utara Province, Indonesia	3° 3' 31.006" N	99° 25' 6.696" E	0.34	0.34	6.00	No	15 Juni 2020
	Nasem 3	Pengkolan Village, Bosar Maligas Sub District, Simalungun District, Sumatera Utara Province, Indonesia	3° 4' 45.329" N	99° 25' 8.863" E	0.24	0.24	4.00	No	15 Juni 2020
	Nasem 4	Pengkolan Village, Bosar Maligas Sub District, Simalungun District, Sumatera Utara Province, Indonesia	3° 3' 54.850" N	99° 25' 5.228" E	0.80	0.80	10.00	No	15 Juni 2020
1039	Nasem 1	Talun Saragih Village, Bosar Maligas Sub District, Simalungun District, Sumatera Utara Province, Indonesia	3° 6' 51.812" N	99° 26' 21.473" E	0.49	0.49	8.82	No	24 Agustus 2022
1040	Nasib	Pagar Bosi Village, Ujung Padang Sub District, Simalungun District, Sumatera Utara Province, Indonesia	2° 57' 45.498" N	99° 28' 13.250" E	1.11	1.11	19.98	No	24 Agustus 2022
1041	Nasib A 1	Pagar Bosi Village, Ujung Padang Sub District, Simalungun District, Sumatera Utara Province, Indonesia	2° 57' 53.371" N	99° 27' 29.251" E	0.44	0.44	7.92	No	24 Agustus 2022
	Nasib A 2	Pagar Bosi Village, Ujung Padang Sub District, Simalungun District, Sumatera Utara Province, Indonesia	2° 59' 29.862" N	99° 28' 30.672" E	0.35	0.35	6.30	No	24 Agustus 2022
1042	Nasib B 1	Siringan Ringan Village, Ujung Padang Sub District, Simalungun District, Sumatera Utara Province, Indonesia	3° 5' 16.834" N	99° 26' 39.511" E	0.12	0.12	2.16	No	24 Agustus 2022
	Nasib B 2	Siringan Ringan Village, Ujung Padang Sub District, Simalungun District, Sumatera Utara Province, Indonesia	3° 5' 13.451" N	99° 26' 32.211" E	0.36	0.36	6.48	No	24 Agustus 2022
	Nasib C 1	Teluk Lapan Village, Ujung Padang Sub District, Simalungun District, Sumatera Utara Province, Indonesia	3° 3' 21.333" N	99° 32' 41.924" E	0.19	0.19	3.42	No	24 Agustus 2022
	Nasib C 2	Teluk Lapan Village, Ujung Padang Sub District, Simalungun District, Sumatera Utara Province, Indonesia	3° 3' 19.621" N	99° 32' 41.599" E	0.07	0.07	1.26	No	24 Agustus 2022
1044	Nasib D	Bosar Maligas Village, Bosar Maligas Sub District, Simalungun District, Sumatera Utara Province, Indonesia	3° 4' 50.199" N	99° 24' 6.921" E	0.18	0.18	3.24	No	24 Agustus 2022

1045	Nasib E	Siringan Ringan Village, Ujung Padang Sub District, Simalungun District, Sumatera Utara Province, Indonesia	3° 5' 59.261" N	99° 27' 16.634" E	0.17	0.17	3.06	No	24 Agustus 2022
1046	Nasib F	Tanjung Rapan Village, Ujung Padang Sub District, Simalungun District, Sumatera Utara Province, Indonesia	3° 1' 50.850" N	99° 31' 27.565" E	0.33	0.33	5.94	No	24 Agustus 2022
1047	Nasib G	Tanjung Rapan Village, Ujung Padang Sub District, Simalungun District, Sumatera Utara Province, Indonesia	3° 1' 58.494" N	99° 31' 19.602" E	0.18	0.18	3.24	No	24 Agustus 2022
1048	Nasib KR	Sayur Matinggi Village, Ujung Padang Sub District, Simalungun District, Sumatera Utara Province, Indonesia	3° 1' 7.537" N	99° 29' 46.381" E	0.63	0.63	11.34	No	24 Agustus 2022
1049	Naskun 1	Sording Bolon Village, Ujung Padang Sub District, Simalungun District, Sumatera Utara Province, Indonesia	2° 57' 34.155" N	99° 26' 2.756" E	0.76	0.76	12.68	No	24 Agustus 2022
1050	Naskun 2	Sording Bolon Village, Ujung Padang Sub District, Simalungun District, Sumatera Utara Province, Indonesia	2° 57' 56.709" N	99° 26' 12.862" E	2.14	2.14	38.52	No	24 Agustus 2022
1050	Nasip B	Pagar Bosi Village, Ujung Padang Sub District, Simalungun District, Sumatera Utara Province, Indonesia	2° 59' 52.504" N	99° 28' 51.640" E	0.22	0.22	3.96	No	24 Agustus 2022
1051	Nasip A 1	Adi Makmur Village, Bosar Maligas Sub District, Simalungun District, Sumatera Utara Province, Indonesia	3° 4' 10.620" N	99° 26' 43.792" E	0.20	0.20	4.00	No	15 Juni 2020
1051	Nasip A 2	Adi Makmur Village, Bosar Maligas Sub District, Simalungun District, Sumatera Utara Province, Indonesia	3° 4' 18.134" N	99° 26' 34.564" E	0.40	0.40	7.00	No	15 Juni 2020
1051	Nasip A 3	Adi Makmur Village, Bosar Maligas Sub District, Simalungun District, Sumatera Utara Province, Indonesia	3° 4' 21.294" N	99° 26' 34.636" E	0.40	0.40	7.00	No	15 Juni 2020
1051	Nasip A 4	Adi Makmur Village, Bosar Maligas Sub District, Simalungun District, Sumatera Utara Province, Indonesia	3° 4' 23.345" N	99° 26' 39.818" E	0.40	0.40	7.00	No	15 Juni 2020
1052	Nasip I	Teluk Lapan Village, Ujung Padang Sub District, Simalungun District, Sumatera Utara Province, Indonesia	3° 2' 56.785" N	99° 32' 49.732" E	0.33	0.33	5.94	No	24 Agustus 2022
1053	Nasipem 1	Dusun Pengkolan Village, Bosar Maligas Sub District, Simalungun District, Sumatera Utara Province, Indonesia	3° 3' 25.691" N	99° 24' 41.096" E	0.44	0.44	7.92	No	24 Agustus 2022
1053	Nasipem 2	Dusun Pengkolan Village, Bosar Maligas Sub District, Simalungun District, Sumatera Utara Province, Indonesia	3° 4' 5.266" N	99° 24' 56.510" E	0.79	0.79	14.22	No	24 Agustus 2022
1054	Nasri Simurat	Riah Naposo Village, Ujung Padang Sub District, Simalungun District, Sumatera Utara Province, Indonesia	3° 0' 45.549" N	99° 27' 10.041" E	0.63	0.63	11.34	No	24 Agustus 2022
1054	Nataneel Halofo 1	Teldan Village, Bosar Maligas Sub District, Simalungun District, Sumatera Utara Province, Indonesia	2° 59' 27.951" N	99° 23' 18.317" E	1.31	1.31	23.58	No	24 Agustus 2022
1054	Nataneel Halofo 2	Teldan Village, Bosar Maligas Sub District, Simalungun District, Sumatera Utara Province, Indonesia	2° 59' 35.517" N	99° 23' 19.063" E	0.64	0.64	11.52	No	24 Agustus 2022
1056	Nazaria	Sugrang Bayu Village, Bandar Sub District, Simalungun District, Sumatera Utara Province, Sumatera Utara	3° 12' 11.726" N	99° 19' 16.733" E	0.51	0.51	9.18	No	24 Agustus 2022
1057	Neta	Tanjung Rapan Village, Ujung Padang Sub District, Simalungun District, Sumatera Utara Province, Indonesia	3° 1' 56.315" N	99° 31' 29.948" E	0.06	0.06	1.15	No	24 Agustus 2022
1058	Netty Panjaitan	Teldan Village, Bosar Maligas Sub District, Simalungun District, Sumatera Utara Province, Indonesia	2° 59' 45.335" N	99° 22' 0.565" E	0.66	0.66	11.88	No	24 Agustus 2022
1059	Ngadem 1	Lingkungan Teratak Village, Bosar Maligas Sub District, Simalungun District, Sumatera Utara Province, Indonesia	3° 5' 28.009" N	99° 24' 9.485" E	0.49	0.49	10.00	No	15 Juni 2020
1059	Ngadem 2	Lingkungan Teratak Village, Bosar Maligas Sub District, Simalungun District, Sumatera Utara Province, Indonesia	3° 5' 28.703" N	99° 24' 13.351" E	0.98	0.98	15.00	No	15 Juni 2020
1060	Ngadi A	Tinjauan Village, Ujung Padang Sub District, Simalungun District, Sumatera Utara Province, Indonesia	3° 0' 38.691" N	99° 31' 8.463" E	0.49	0.49	8.82	No	24 Agustus 2022
1060	Ngadi B	Bandar Pulo Village, Bandar Sub District, Simalungun District, Sumatera Utara Province, Indonesia	3° 0' 54.086" N	99° 14' 43.748" E	0.24	0.24	4.52	No	24 Agustus 2022
1062	Ngadem 1	Tanjung Rapan Village, Ujung Padang Sub District, Simalungun District, Sumatera Utara Province, Indonesia	3° 1' 39.978" N	99° 31' 29.565" E	0.73	0.73	13.14	No	24 Agustus 2022
1062	Ngadem 2	Tanjung Rapan Village, Ujung Padang Sub District, Simalungun District, Sumatera Utara Province, Indonesia	3° 1' 40.831" N	99° 31' 29.593" E	0.13	0.13	2.34	No	24 Agustus 2022
1063	Ngadino A 1	Riah Naposo Village, Ujung Padang Sub District, Simalungun District, Sumatera Utara Province, Indonesia	3° 1' 33.613" N	99° 27' 29.152" E	0.33	0.33	5.94	No	24 Agustus 2022
1063	Ngadino A 2	Riah Naposo Village, Ujung Padang Sub District, Simalungun District, Sumatera Utara Province, Indonesia	3° 1' 33.831" N	99° 27' 38.664" E	0.21	0.21	3.78	No	24 Agustus 2022
1063	Ngadino A 3	Riah Naposo Village, Ujung Padang Sub District, Simalungun District, Sumatera Utara Province, Indonesia	3° 1' 28.398" N	99° 27' 24.011" E	0.08	0.08	1.51	No	24 Agustus 2022
1063	Ngadino A 4	Riah Naposo Village, Ujung Padang Sub District, Simalungun District, Sumatera Utara Province, Indonesia	3° 1' 34.143" N	99° 27' 22.188" E	0.13	0.13	2.34	No	24 Agustus 2022
1063	Ngadino A 5	Riah Naposo Village, Ujung Padang Sub District, Simalungun District, Sumatera Utara Province, Indonesia	3° 1' 34.211" N	99° 27' 13.102" E	0.21	0.21	3.78	No	24 Agustus 2022
1064	Ngadino B	Bosar Maligas Village, Bosar Maligas Sub District, Simalungun District, Sumatera Utara Province, Indonesia	3° 5' 22.601" N	99° 22' 52.982" E	0.26	0.26	4.68	No	24 Agustus 2022
1065	Ngadin	Sording Baru Village, Ujung Padang Sub District, Simalungun District, Sumatera Utara Province, Indonesia	2° 58' 11.527" N	99° 25' 49.412" E	0.64	0.64	11.88	No	24 Agustus 2022
1066	Ngaman	Sording Baru Village, Ujung Padang Sub District, Simalungun District, Sumatera Utara Province, Indonesia	2° 58' 8.886" N	99° 25' 55.261" E	0.84	0.84	15.12	No	24 Agustus 2022
1067	Nganun	Teluk Lapan Village, Ujung Padang Sub District, Simalungun District, Sumatera Utara Province, Indonesia	3° 3' 39.607" N	99° 32' 43.690" E	0.11	0.11	1.98	No	24 Agustus 2022
1068	Ngarjo	Dusun Pengkolan Village, Bosar Maligas Sub District, Simalungun District, Sumatera Utara Province, Indonesia	3° 3' 43.978" N	99° 25' 22.400" E	0.20	0.20	3.60	No	24 Agustus 2022
1068	Ngatemi	Teluk Lapan Village, Ujung Padang Sub District, Simalungun District, Sumatera Utara Province, Indonesia	3° 2' 39.337" N	99° 32' 37.428" E	0.38	0.38	6.84	No	24 Agustus 2022
1070	Ngatani	Pematang Kersaan Rejo Village, Bandar Sub District, Simalungun District, Sumatera Utara Province, Indonesia	3° 5' 48.529" N	99° 18' 1.094" E	0.19	0.19	3.42	No	24 Agustus 2022
1071	Ngatani	Talun Saragih Village, Bosar Maligas Sub District, Simalungun District, Sumatera Utara Province, Indonesia	3° 0' 53.240" N	99° 25' 33.217" E	0.20	0.20	3.60	No	24 Agustus 2022
1072	Ngatjo 1	Riah Naposo Village, Ujung Padang Sub District, Simalungun District, Sumatera Utara Province, Indonesia	3° 1' 14.477" N	99° 27' 2.887" E	0.48	0.48	8.64	No	24 Agustus 2022
1072	Ngatjo 2	Riah Naposo Village, Ujung Padang Sub District, Simalungun District, Sumatera Utara Province, Indonesia	3° 1' 27.328" N	99° 27' 12.209" E	0.28	0.28	5.04	No	24 Agustus 2022
1073	Ngatimah	Sayur Matinggi Village, Ujung Padang Sub District, Simalungun District, Sumatera Utara Province, Indonesia	3° 0' 36.864" N	99° 30' 8.618" E	0.20	0.20	3.60	No	24 Agustus 2022
1074	Ngatiman C 1	Lingkungan Kulon Village, Bosar Maligas Sub District, Simalungun District, Sumatera Utara Province, Indonesia	3° 5' 24.130" N	99° 22' 50.720" E	0.41	0.41	6.00	No	15 Juni 2020
1074	Ngatiman C 2	Lingkungan Kulon Village, Bosar Maligas Sub District, Simalungun District, Sumatera Utara Province, Indonesia	3° 5' 23.795" N	99° 22' 43.721" E	0.51	0.51	9.00	No	15 Juni 2020
1075	Ngatiman A 1	Riah Naposo Village, Ujung Padang Sub District, Simalungun District, Sumatera Utara Province, Indonesia	3° 0' 42.266" N	99° 26' 48.901" E	1.28	1.28	23.04	No	24 Agustus 2022
1075	Ngatiman A 2	Riah Naposo Village, Ujung Padang Sub District, Simalungun District, Sumatera Utara Province, Indonesia	3° 0' 48.173" N	99° 26' 52.160" E	1.90	1.90	34.20	No	24 Agustus 2022
1076	Ngatiman B	Bosar Maligas Village, Bosar Maligas Sub District, Simalungun District, Sumatera Utara Province, Indonesia	2° 5' 24.216" N	99° 22' 50.823" E	0.31	0.31	5.58	No	24 Agustus 2022
1077	Ngatimin	Pagar Bosi Village, Ujung Padang Sub District, Simalungun District, Sumatera Utara Province, Indonesia	2° 59' 58.032" N	99° 28' 55.625" E	0.16	0.16	2.88	No	24 Agustus 2022
1078	Ngatimin Sibabi	Bosar Maligas Village, Bosar Maligas Sub District, Simalungun District, Sumatera Utara Province, Indonesia	3° 5' 24.829" N	99° 24' 34.627" E	1.25	1.25	22.50	No	24 Agustus 2022
1079	Ngatimah 1	Sugrang Bayu Village, Bandar Sub District, Simalungun District, Sumatera Utara Province, Sumatera Utara	3° 11' 50.016" N	99° 19' 6.384" E	1.38	1.38	24.84	No	24 Agustus 2022
1079	Ngatimah 2	Sugrang Bayu Village, Bandar Sub District, Simalungun District, Sumatera Utara Province, Sumatera Utara	3° 11' 46.061" N	99° 19' 2.902" E	1.12	1.12	20.16	No	24 Agustus 2022
1080	Ngatimem	Tinjauan Village, Ujung Padang Sub District, Simalungun District, Sumatera Utara Province, Indonesia	3° 0' 5.922" N	99° 30' 41.726" E	0.20	0.20	3.60	No	24 Agustus 2022
1081	Ngatini C	Pagar Bosi Village, Ujung Padang Sub District, Simalungun District, Sumatera Utara Province, Indonesia	2° 58' 31.222" N	99° 27' 22.164" E	0.80	0.80	14.40	No	24 Agustus 2022
1082	Ngatini D	Dusun Hulu Village, Ujung Padang Sub District, Simalungun District, Sumatera Utara Province, Indonesia	3° 0' 38.625" N	99° 29' 32.676" E	0.26	0.26	4.68	No	24 Agustus 2022
1083	Ngatini E	Dusun Pengkolan Village, Bosar Maligas Sub District, Simalungun District, Sumatera Utara Province, Indonesia	3° 4' 30.097" N	99° 25' 21.774" E	1.02	1.02	18.36	No	24 Agustus 2022
1083	Ngatino 1	Adi Makmur Village, Bosar Maligas Sub District, Simalungun District, Sumatera Utara Province, Indonesia	3° 4' 18.394" N	99° 26' 30.036" E	1.02	1.02	21.00	No	15 Juni 2020
1084	Ngatino 2	Adi Makmur Village, Bosar Maligas Sub District, Simalungun District, Sumatera Utara Province, Indonesia	3° 4' 4.830" N	99° 26' 17.968" E	1.05	1.05	21.00	No	15 Juni 2020
1084	Ngatino 3	Adi Makmur Village, Bosar Maligas Sub District, Simalungun District, Sumatera Utara Province, Indonesia	3° 3' 38.995" N	99° 26' 2.845" E	0.79	0.79	15.00	No	15 Juni 2020
1085	Ngatirah	Teluk Lapan Village, Ujung Padang Sub District, Simalungun District, Sumatera Utara Province, Indonesia	3° 3' 3.658" N	99° 32' 50.975" E	0.08	0.08	1.46	No	24 Agustus 2022
1086	Ngatiryem A	Talun Saragih Village, Bosar Maligas Sub District, Simalungun District, Sumatera Utara Province, Indonesia	3° 0' 44.357" N	99° 25' 33.581" E	0.19	0.19	3.42	No	24 Agustus 2022
1087	Ngatiryem B	Adi Makmur Village, Bosar Maligas Sub District, Simalungun District, Sumatera Utara Province, Indonesia	3° 2' 47.801" N	99° 25' 46.876" E	0.53	0.53	9.54	No	24 Agustus 2022
1088	Ngatiryem C	Tinjauan Village, Ujung Padang Sub District, Simalungun District, Sumatera Utara Province, Indonesia	3° 0' 51.383" N	99° 31' 14.858" E	0.92	0.92	16.56	No	24 Agustus 2022
1089	Ngatiryem D	Dusun Pengkolan Village, Bosar Maligas Sub District, Simalungun District, Sumatera Utara Province, Indonesia	3° 4' 9.944" N	99° 24' 49.292" E	0.55	0.55	9.90	No	24 Agustus 2022
1090	Ngatman Damanik 1	Nanggar Bayu Village, Bosar Maligas Sub District, Simalungun District, Sumatera Utara Province, Indonesia	3° 8' 8.964" N	99° 24' 34.542" E	0.67	0.67	12.06	No	24 Agustus 2022
1090	Ngatman Damanik 2	Nanggar Bayu Village, Bosar Maligas Sub District, Simalungun District, Sumatera Utara Province, Indonesia	3° 8' 29.211" N	99° 24' 33.832" E	0.23	0.23	4.14	No	24 Agustus 2022
1090	Ngatman Damanik 3	Nanggar Bayu Village, Bosar Maligas Sub District, Simalungun District, Sumatera Utara Province, Indonesia	3° 8' 24.585" N	99° 24' 36.751" E	0.75	0.75	13.50	No	24 Agustus 2022
1090	Ngatman Damanik 4	Nanggar Bayu Village, Bosar Maligas Sub District, Simalungun District, Sumatera Utara Province, Indonesia	3° 7' 55.846" N	99° 24' 38.469" E	0.68	0.68	12.24	No	24 Agustus 2022
1090	Ngatman Damanik 5	Nanggar Bayu Village, Bosar Maligas Sub District, Simalungun District, Sumatera Utara Province, Indonesia	3° 8' 0.734" N	99° 24' 45.511" E	0.46	0.46	8.28	No	24 Agustus 2022
1091	Ngatmuyem	Bosar Maligas Village, Bosar Maligas Sub District, Simalungun District, Sumatera Utara Province, Indonesia	3° 4' 49.679" N	99° 24' 6.057" E	0.12	0.12	2.16	No	24 Agustus 2022
1092	Ngatuman	Sayur Matinggi Village, Ujung Padang Sub District, Simalungun District, Sumatera Utara Province, Indonesia	3° 1' 15.876" N	99° 29' 49.903" E	0.23	0.23	4.14	No	24 Agustus 2022
1093	Nia Ridahna	Riah Naposo Village, Ujung Padang Sub District, Simalungun District, Sumatera Utara Province, Indonesia	3° 1' 30.497" N	99° 27' 51.724" E	0.26	0.26	4.68	No	24 Agustus 2022
1094	Nilawaty Manuring 1	Bosar Maligas Village, Bosar Maligas Sub District, Simalungun District, Sumatera Utara Province, Indonesia	3° 5' 44.982" N	99° 24' 46.255" E	0.08	0.08	1.43	No	24 Agustus 2022
1094	Nilawaty Manuring 2	Bosar Maligas Village, Bosar Maligas Sub District, Simalungun District, Sumatera Utara Province, Indonesia	3° 5' 40.850" N	99° 24' 49.619" E	0.44	0.44	7.92	No	24 Agustus 2022
1095	Ninin Rifani	Dusun Hulu Village, Ujung Padang Sub District, Simalungun District, Sumatera Utara Province, Indonesia	3° 0' 35.447" N	99° 29' 6.706" E	0.37	0.37	6.66	No	24 Agustus 2022
1096	Nirani	Dusun Pengkolan Village, Bosar Maligas Sub District, Simalungun District, Sumatera Utara Province, Indonesia	3° 3' 45.360" N	99° 25' 29.922" E	0.64	0.64	11.52	No	24 Agustus 2022
1097	Nirma Yani	Banjar Hulu Village Ujung Padang Sub District, Simalungun District, Sumatera Utara Province, Indonesia	3° 7' 29.935" N	99° 28' 54.924" E	0.10	0.10	1.75	No	24 Agustus 2022
1098	Nirwan Sugianto	Adi Makmur Village, Bosar Maligas Sub District, Simalungun District, Sumatera Utara Province, Indonesia	3° 0' 7.677" N	99° 25' 15.698" E	0.88	0.88	15.84	No	24 Agustus 2022
1099	Niswan	Tanjung Rapan Village, Ujung Padang Sub District, Simalungun District, Sumatera Utara Province, Indonesia	3° 2' 55.318" N	99° 31' 50.858" E	0.13	0.13	2.34	No	24 Agustus 2022
1100	Niyem	Sording Bolon Village, Ujung Padang Sub District, Simalungun District, Sumatera Utara Province, Indonesia	2° 57' 1.379" N	99° 26' 34.861" E	0.41	0.41	7.38	No	24 Agustus 2022
1101	Normah Sinaga 1	Riah Naposo Village, Ujung Padang Sub District, Simalungun District, Sumatera Utara Province, Indonesia	3° 0' 59.969" N	99° 27' 11.745" E	0.18	0.18	3.24	No	24 Agustus 2022
1101	Normah Sinaga 2	Riah Naposo Village, Ujung Padang Sub District, Simalungun District, Sumatera Utara Province, Indonesia	3° 1' 2.740" N	99° 27' 7.963" E	0.72	0.72	12.96	No	24 Agustus 2022
1101	Normah Sinaga 3	Riah Naposo Village, Ujung Padang Sub District, Simalungun District, Sumatera Utara Province, Indonesia	3° 0' 6.673" N	99° 27' 7.306" E	0.50	0.50	9.00	No	24 Agustus 2022
1102	Notman 1	Teratak Nagodang Village, Ujung Padang Sub District, Simalungun District, Sumatera Utara Province, Indonesia	3° 2' 58.914" N	99° 28' 20.6					

	Notman 4	Taratok Nagodang Village, Ujung Padang Sub District, Simalungun District, Sumatera Utara Province, Indonesia	3° 2' 56.203" N	99° 28' 19.755" E	0.27	0.27	4.86	No	24 Agustus 2022
	Notman 5	Taratok Nagodang Village, Ujung Padang Sub District, Simalungun District, Sumatera Utara Province, Indonesia	3° 0' 0.272" N	99° 28' 19.829" E	0.05	0.05	0.94	No	24 Agustus 2022
1103	Novita Elisa	Banjari Hulu Village Ujung Padang Sub District, Simalungun District, Sumatera Utara Province, Indonesia	3° 5' 46.024" N	99° 30' 8.347" E	0.28	0.28	5.04	No	24 Agustus 2022
1104	Nur Fauziah Sinaga	Nanggar Bayu Village, Bosar Maligas Sub District, Simalungun District, Sumatera Utara Province, Indonesia	3° 7' 58.462" N	99° 24' 47.256" E	0.53	0.53	9.54	No	24 Agustus 2022
1105	Nur Iman 1	Tanjung Rapaan Village, Ujung Padang Sub District, Simalungun District, Sumatera Utara Province, Indonesia	3° 2' 45.800" N	99° 21' 41.769" E	0.14	0.14	2.52	No	24 Agustus 2022
1105	Nur Iman 2	Tanjung Rapaan Village, Ujung Padang Sub District, Simalungun District, Sumatera Utara Province, Indonesia	3° 2' 45.056" N	99° 21' 41.030" E	0.15	0.15	2.70	No	24 Agustus 2022
1106	Nur Sri Wahyudi	Aek Gerger Siodadi Village, Ujung Padang Sub District, Simalungun District, Sumatera Utara Province, Indonesia	3° 0' 47.610" N	99° 27' 44.933" E	0.27	0.27	4.86	No	24 Agustus 2022
1107	Nur Sungkowo	Teluk Lapan Village, Ujung Padang Sub District, Simalungun District, Sumatera Utara Province, Indonesia	3° 3' 30.076" N	99° 32' 35.196" E	0.19	0.19	3.42	No	24 Agustus 2022
1108	Nurhidah Butar Butar	Riah Naposo Village, Ujung Padang Sub District, Simalungun District, Sumatera Utara Province, Indonesia	3° 0' 56.032" N	99° 27' 37.693" E	0.09	0.09	1.64	No	24 Agustus 2022
1109	Nur'Aini	Pematang Kerasan Rejo Village, Bandar Sub District, Simalungun District, Sumatera Utara Province, Indonesia	3° 5' 51.815" N	99° 17' 59.809" E	0.10	0.10	1.80	No	24 Agustus 2022
1110	Nuramin	Talun Saragih Village, Bosar Maligas Sub District, Simalungun District, Sumatera Utara Province, Indonesia	3° 6' 46.716" N	99° 25' 10.485" E	0.31	0.31	5.58	No	24 Agustus 2022
1111	Nuriahah	Adli Makmur Village, Bosar Maligas Sub District, Simalungun District, Sumatera Utara Province, Indonesia	3° 3' 18.647" N	99° 26' 2.165" E	0.41	0.41	7.38	No	24 Agustus 2022
1112	Nurayahyah	Paku Hiu Marhat Village, Ujung Padang Sub District, Simalungun District, Sumatera Utara Province, Indonesia	3° 2' 41.394" N	99° 29' 52.375" E	0.47	0.47	8.46	No	24 Agustus 2022
1113	Nuramin	Dusun Pengkolan Village, Bosar Maligas Sub District, Simalungun District, Sumatera Utara Province, Indonesia	3° 5' 18.687" N	99° 23' 55.996" E	0.31	0.31	5.58	No	24 Agustus 2022
1114	Nursisa	Sei Torop Village, Bosar Maligas Sub District, Simalungun District, Sumatera Utara Province, Indonesia	2° 58' 7.778" N	99° 24' 54.953" E	1.12	1.12	20.16	No	24 Agustus 2022
	Nurasim 1	Dusun Pengkolan Village, Bosar Maligas Sub District, Simalungun District, Sumatera Utara Province, Indonesia	3° 4' 32.253" N	99° 24' 41.931" E	0.43	0.43	7.74	No	24 Agustus 2022
	Nurasim 2	Dusun Pengkolan Village, Bosar Maligas Sub District, Simalungun District, Sumatera Utara Province, Indonesia	3° 4' 34.239" N	99° 24' 47.690" E	0.86	0.86	15.48	No	24 Agustus 2022
	Nurasim 3	Dusun Pengkolan Village, Bosar Maligas Sub District, Simalungun District, Sumatera Utara Province, Indonesia	3° 5' 43.702" N	99° 25' 13.737" E	0.89	0.89	16.02	No	24 Agustus 2022
1116	Nurati 1	Dusun Pengkolan Village, Bosar Maligas Sub District, Simalungun District, Sumatera Utara Province, Indonesia	3° 3' 14.728" N	99° 25' 25.117" E	0.80	0.80	14.40	No	24 Agustus 2022
1116	Nurati 2	Dusun Pengkolan Village, Bosar Maligas Sub District, Simalungun District, Sumatera Utara Province, Indonesia	3° 2' 2.145" N	99° 25' 17.583" E	0.79	0.79	14.22	No	24 Agustus 2022
1117	Nurbaiti	Tanjung Rapaan Village, Ujung Padang Sub District, Simalungun District, Sumatera Utara Province, Indonesia	3° 1' 48.268" N	99° 31' 31.751" E	0.06	0.06	1.04	No	24 Agustus 2022
1118	Nurdi	Bandar Palo Village, Bandar Sub District, Simalungun District, Sumatera Utara Province, Indonesia	3° 9' 10.349" N	99° 14' 56.554" E	0.73	0.73	13.14	No	24 Agustus 2022
1119	Nuridin	Dusun Hulu Village, Ujung Padang Sub District, Simalungun District, Sumatera Utara Province, Indonesia	3° 6' 40.757" N	99° 29' 37.030" E	0.99	0.99	17.82	No	24 Agustus 2022
1120	Nurgumono	Aek Gerger Siodadi Village, Ujung Padang Sub District, Simalungun District, Sumatera Utara Province, Indonesia	3° 0' 25.283" N	99° 27' 55.133" E	0.77	0.77	13.86	No	24 Agustus 2022
1121	Nurhaida Napitupulu	Dusun Pengkolan Village, Bosar Maligas Sub District, Simalungun District, Sumatera Utara Province, Indonesia	3° 2' 7.130" N	99° 23' 30.186" E	1.90	1.90	34.20	No	24 Agustus 2022
1122	Nurhilmah Manurung	Sordang Bolon Village, Ujung Padang Sub District, Simalungun District, Sumatera Utara Province, Indonesia	2° 58' 1.370" N	99° 24' 54.829" E	1.09	1.09	19.62	No	24 Agustus 2022
1123	Nurhilmah Timbunan	Bosar Maligas Village, Bosar Maligas Sub District, Simalungun District, Sumatera Utara Province, Indonesia	3° 5' 49.121" N	99° 24' 57.242" E	0.24	0.24	4.32	No	24 Agustus 2022
1124	Nurhanas	Sei Merbau Village, Ujung Padang Sub District, Simalungun District, Sumatera Utara Province, Indonesia	3° 5' 56.867" N	99° 30' 11.287" E	1.45	1.45	26.10	No	24 Agustus 2022
1125	Nurhaya Siagan	Sordang Baru Village, Ujung Padang Sub District, Simalungun District, Sumatera Utara Province, Indonesia	2° 58' 1.247" N	99° 27' 44.894" E	2.02	2.02	36.54	No	24 Agustus 2022
1126	Nurhayati Purba	Riah Naposo Village, Ujung Padang Sub District, Simalungun District, Sumatera Utara Province, Indonesia	3° 1' 19.952" N	99° 26' 36.700" E	1.18	1.18	21.24	No	24 Agustus 2022
1127	Nurhazimah Damani	Nanggar Bayu Village, Bosar Maligas Sub District, Simalungun District, Sumatera Utara Province, Indonesia	3° 8' 6.679" N	99° 24' 31.870" E	0.64	0.64	11.52	No	24 Agustus 2022
1128	Nurholidan	Sordang Bolon Village, Ujung Padang Sub District, Simalungun District, Sumatera Utara Province, Indonesia	2° 57' 2.921" N	99° 26' 50.011" E	0.49	0.49	8.82	No	24 Agustus 2022
1129	Nuri Mustajia	Sordang Baru Village, Ujung Padang Sub District, Simalungun District, Sumatera Utara Province, Indonesia	2° 57' 31.199" N	99° 25' 30.252" E	1.36	1.36	24.48	No	24 Agustus 2022
	Nuria Br Sinaga 1	Sei Torop Village, Bosar Maligas Sub District, Simalungun District, Sumatera Utara Province, Indonesia	2° 57' 59.208" N	99° 24' 3.317" E	2.40	2.40	42.00	No	15 Juni 2020
1130	Nuria Br Sinaga 2	Sei Torop Village, Bosar Maligas Sub District, Simalungun District, Sumatera Utara Province, Indonesia	2° 57' 30.718" N	99° 24' 10.785" E	1.25	1.25	27.00	No	15 Juni 2020
	Nuria Br Sinaga 3	Sei Torop Village, Bosar Maligas Sub District, Simalungun District, Sumatera Utara Province, Indonesia	2° 58' 4.244" N	99° 24' 54.553" E	1.00	1.00	21.00	No	15 Juni 2020
1131	Nurhidah	Sayur Matinggi Village, Ujung Padang Sub District, Simalungun District, Sumatera Utara Province, Indonesia	3° 0' 31.773" N	99° 29' 59.700" E	0.07	0.07	1.21	No	24 Agustus 2022
1132	Nuryatik	Nanggar Bayu Village, Bosar Maligas Sub District, Simalungun District, Sumatera Utara Province, Indonesia	3° 9' 4.063" N	99° 24' 41.387" E	0.26	0.26	4.68	No	24 Agustus 2022
1133	Nurika A	Sei Merbau Village, Ujung Padang Sub District, Simalungun District, Sumatera Utara Province, Indonesia	3° 2' 35.698" N	99° 30' 1.915" E	0.12	0.12	2.16	No	24 Agustus 2022
1134	Nurika B	Riah Naposo Village, Ujung Padang Sub District, Simalungun District, Sumatera Utara Province, Indonesia	3° 0' 28.980" N	99° 26' 30.061" E	0.68	0.68	12.24	No	24 Agustus 2022
1135	Nurika Sifalahi	Sordang Bolon Village, Ujung Padang Sub District, Simalungun District, Sumatera Utara Province, Indonesia	2° 57' 16.886" N	99° 27' 11.055" E	1.34	1.34	24.12	No	24 Agustus 2022
1136	Nuriana Sirat	Tanjung Rapaan Village, Ujung Padang Sub District, Simalungun District, Sumatera Utara Province, Indonesia	3° 1' 56.894" N	99° 31' 11.937" E	0.17	0.17	3.06	No	24 Agustus 2022
1137	Nurinda Siringo Rimp	Teladan Village, Bosar Maligas Sub District, Simalungun District, Sumatera Utara Province, Indonesia	3° 0' 3.374" N	99° 23' 5.192" E	0.65	0.65	11.70	No	24 Agustus 2022
1138	Nurisa Wari Sirat	Sordang Bolon Village, Ujung Padang Sub District, Simalungun District, Sumatera Utara Province, Indonesia	2° 57' 14.917" N	99° 26' 46.511" E	0.41	0.41	7.38	No	24 Agustus 2022
1139	Nurmaidah Harshap	Teluk Lapan Village, Ujung Padang Sub District, Simalungun District, Sumatera Utara Province, Indonesia	3° 3' 23.885" N	99° 32' 35.088" E	0.12	0.12	2.16	No	24 Agustus 2022
1140	Nurmas Sari Sirat 1	Tanjung Rapaan Village, Ujung Padang Sub District, Simalungun District, Sumatera Utara Province, Indonesia	3° 1' 45.160" N	99° 31' 32.928" E	0.19	0.19	3.42	No	24 Agustus 2022
1140	Nurmas Sari Sirat 2	Tanjung Rapaan Village, Ujung Padang Sub District, Simalungun District, Sumatera Utara Province, Indonesia	3° 1' 44.058" N	99° 31' 32.610" E	0.18	0.18	3.24	No	24 Agustus 2022
1141	Nurmento	Siringan Ringan Village, Ujung Padang Sub District, Simalungun District, Sumatera Utara Province, Indonesia	3° 5' 44.730" N	99° 26' 49.281" E	0.25	0.25	4.50	No	24 Agustus 2022
1142	Nurmina	Sordang Bolon Village, Ujung Padang Sub District, Simalungun District, Sumatera Utara Province, Indonesia	2° 50' 55.339" N	99° 20' 36.774" E	0.26	0.26	4.68	No	24 Agustus 2022
1143	Nurwati	Sei Merbau Village, Ujung Padang Sub District, Simalungun District, Sumatera Utara Province, Indonesia	3° 2' 28.651" N	99° 29' 38.495" E	0.19	0.19	3.42	No	24 Agustus 2022
	Nursaidah Purba 1	Pagar Besi Village, Ujung Padang Sub District, Simalungun District, Sumatera Utara Province, Indonesia	2° 59' 26.693" N	99° 28' 27.474" E	0.53	0.53	9.54	No	24 Agustus 2022
1144	Nursaidah Purba 2	Pagar Besi Village, Ujung Padang Sub District, Simalungun District, Sumatera Utara Province, Indonesia	2° 59' 10.658" N	99° 28' 4.311" E	0.82	0.82	14.76	No	24 Agustus 2022
1145	Nursia	Riah Naposo Village, Ujung Padang Sub District, Simalungun District, Sumatera Utara Province, Indonesia	3° 1' 35.252" N	99° 27' 29.912" E	0.48	0.48	8.64	No	24 Agustus 2022
	Nursiah Sinaga 1	Sei Torop Village, Bosar Maligas Sub District, Simalungun District, Sumatera Utara Province, Indonesia	2° 58' 9.480" N	99° 24' 27.316" E	0.93	0.93	16.74	No	24 Agustus 2022
	Nursiah Sinaga 2	Sei Torop Village, Bosar Maligas Sub District, Simalungun District, Sumatera Utara Province, Indonesia	2° 58' 6.412" N	99° 24' 27.772" E	2.17	2.17	39.06	No	24 Agustus 2022
1146	Nursiah Sinaga 3	Sei Torop Village, Bosar Maligas Sub District, Simalungun District, Sumatera Utara Province, Indonesia	2° 58' 2.848" N	99° 23' 55.386" E	1.24	1.24	22.32	No	24 Agustus 2022
	Nursiah Sinaga 4	Sei Torop Village, Bosar Maligas Sub District, Simalungun District, Sumatera Utara Province, Indonesia	2° 57' 53.202" N	99° 23' 54.922" E	1.54	1.54	27.72	No	24 Agustus 2022
	Nursiah Sinaga 5	Sei Torop Village, Bosar Maligas Sub District, Simalungun District, Sumatera Utara Province, Indonesia	2° 58' 5.099" N	99° 24' 4.604" E	0.98	0.98	17.64	No	24 Agustus 2022
1147	Nursidi	Riah Naposo Village, Ujung Padang Sub District, Simalungun District, Sumatera Utara Province, Indonesia	3° 1' 30.485" N	99° 27' 41.218" E	0.13	0.13	2.34	No	24 Agustus 2022
1148	Nurul Hakim	Adli Makmur Village, Bosar Maligas Sub District, Simalungun District, Sumatera Utara Province, Indonesia	3° 3' 43.805" N	99° 26' 39.292" E	2.40	2.40	41.00	No	15 Juni 2020
1149	Nyoni	Riah Naposo Village, Ujung Padang Sub District, Simalungun District, Sumatera Utara Province, Indonesia	3° 1' 31.168" N	99° 27' 55.158" E	0.18	0.18	3.24	No	24 Agustus 2022
1150	Oto Sitohang	Dusun Pengkolan Village, Bosar Maligas Sub District, Simalungun District, Sumatera Utara Province, Indonesia	3° 5' 53.125" N	99° 23' 20.312" E	0.64	0.64	11.52	No	24 Agustus 2022
1151	Oskar Sianturi 1	Adli Makmur Village, Bosar Maligas Sub District, Simalungun District, Sumatera Utara Province, Indonesia	3° 2' 53.905" N	99° 25' 18.501" E	0.35	0.35	6.30	No	24 Agustus 2022
1151	Oskar Sianturi 2	Adli Makmur Village, Bosar Maligas Sub District, Simalungun District, Sumatera Utara Province, Indonesia	3° 2' 50.626" N	99° 25' 21.165" E	0.87	0.87	15.66	No	24 Agustus 2022
1152	Pahmi Hugo Sinaga	Riah Naposo Village, Ujung Padang Sub District, Simalungun District, Sumatera Utara Province, Indonesia	2° 59' 45.745" N	99° 25' 29.982" E	1.49	1.49	26.82	No	24 Agustus 2022
	Paidi A 1	Adli Makmur Village, Bosar Maligas Sub District, Simalungun District, Sumatera Utara Province, Indonesia	3° 3' 30.522" N	99° 25' 56.249" E	0.24	0.24	5.00	No	15 Juni 2020
	Paidi A 2	Adli Makmur Village, Bosar Maligas Sub District, Simalungun District, Sumatera Utara Province, Indonesia	3° 3' 41.975" N	99° 26' 8.271" E	0.20	0.20	4.00	No	15 Juni 2020
	Paidi A 3	Adli Makmur Village, Bosar Maligas Sub District, Simalungun District, Sumatera Utara Province, Indonesia	3° 3' 34.300" N	99° 26' 19.968" E	0.20	0.20	4.00	No	15 Juni 2020
	Paidi A 4	Adli Makmur Village, Bosar Maligas Sub District, Simalungun District, Sumatera Utara Province, Indonesia	3° 3' 25.801" N	99° 26' 23.546" E	0.92	0.92	15.00	No	15 Juni 2020
	Paidi A 5	Adli Makmur Village, Bosar Maligas Sub District, Simalungun District, Sumatera Utara Province, Indonesia	3° 3' 37.802" N	99° 26' 32.460" E	0.50	0.50	10.00	No	15 Juni 2020
	Paidi A 6	Adli Makmur Village, Bosar Maligas Sub District, Simalungun District, Sumatera Utara Province, Indonesia	3° 3' 40.832" N	99° 26' 11.433" E	0.48	0.48	10.00	No	15 Juni 2020
1154	Paifi I	Sordang Bolon Village, Ujung Padang Sub District, Simalungun District, Sumatera Utara Province, Indonesia	2° 57' 34.984" N	99° 26' 21.721" E	1.38	1.38	24.84	No	24 Agustus 2022
	Paifo 1	Sordang Baru Village, Ujung Padang Sub District, Simalungun District, Sumatera Utara Province, Indonesia	2° 57' 46.809" N	99° 26' 28.969" E	0.31	0.31	5.58	No	24 Agustus 2022
1155	Paifo 2	Sordang Baru Village, Ujung Padang Sub District, Simalungun District, Sumatera Utara Province, Indonesia	2° 57' 43.760" N	99° 26' 28.737" E	0.49	0.49	8.82	No	24 Agustus 2022
	Paiman 1	Pematang Kerasan Rejo Village, Bandar Sub District, Simalungun District, Sumatera Utara Province, Indonesia	3° 5' 32.869" N	99° 18' 27.048" E	0.51	0.51	9.18	No	24 Agustus 2022
1156	Paiman 2	Pematang Kerasan Rejo Village, Bandar Sub District, Simalungun District, Sumatera Utara Province, Indonesia	3° 5' 25.296" N	99° 18' 23.366" E	0.72	0.72	12.96	No	24 Agustus 2022
	Paiman 3	Pematang Kerasan Rejo Village, Bandar Sub District, Simalungun District, Sumatera Utara Province, Indonesia	3° 5' 26.527" N	99° 18' 1.640" E	0.38	0.38	6.84	No	24 Agustus 2022
	Paiman 1.1	Riah Naposo Village, Ujung Padang Sub District, Simalungun District, Sumatera Utara Province, Indonesia	3° 1' 38.171" N	99° 27' 42.030" E	0.26	0.26	4.68	No	24 Agustus 2022
1157	Paiman 1.2	Riah Naposo Village, Ujung Padang Sub District, Simalungun District, Sumatera Utara Province, Indonesia	3° 1' 20.887" N	99° 27' 27.635" E	0.37	0.37	6.66	No	24 Agustus 2022
	Paiman 1.3	Riah Naposo Village, Ujung Padang Sub District, Simalungun District, Sumatera Utara Province, Indonesia	3° 1' 27.082" N	99° 27' 14.577" E	0.67	0.67	12.06	No	24 Agustus 2022
	Paiman 1.1	Riah Naposo Village, Ujung Padang Sub District, Simalungun District, Sumatera Utara Province, Indonesia	3° 0' 40.911" N	99° 26' 55.864" E	0.83	0.83	14.94	No	24 Agustus 2022
1158	Paiman 1.2	Riah Naposo Village, Ujung Padang Sub District, Simalungun District, Sumatera Utara Province, Indonesia	3° 0' 55.094" N	99° 26' 57.830" E	0.22	0.22	3.96	No	24 Agustus 2022
	Paiman 1.3	Riah Naposo Village, Ujung Padang Sub District, Simalungun District, Sumatera Utara Province, Indonesia	3° 0' 55.392" N	99° 26' 55.940" E	0.60	0.60	10.80	No	2

1100	Paiman III 1	Riah Naposo Village, Ujung Padang Sub District, Simalungun District, Sumatera Utara Province, Indonesia	3° 1' 20.789" N	99° 27' 8.487" E	0.46	0.46	8.28	No	24 Agustus 2022
	Paiman III 2	Riah Naposo Village, Ujung Padang Sub District, Simalungun District, Sumatera Utara Province, Indonesia	3° 1' 24.879" N	99° 27' 10.264" E	0.48	0.48	8.64	No	24 Agustus 2022
	Paiman III 3	Riah Naposo Village, Ujung Padang Sub District, Simalungun District, Sumatera Utara Province, Indonesia	3° 1' 34.133" N	99° 27' 32.872" E	1.12	1.12	20.16	No	24 Agustus 2022
	Paiman III 4	Riah Naposo Village, Ujung Padang Sub District, Simalungun District, Sumatera Utara Province, Indonesia	3° 1' 33.483" N	99° 27' 52.828" E	0.23	0.23	4.14	No	24 Agustus 2022
	Paiman III 5	Riah Naposo Village, Ujung Padang Sub District, Simalungun District, Sumatera Utara Province, Indonesia	3° 1' 32.802" N	99° 27' 43.807" E	0.44	0.44	7.92	No	24 Agustus 2022
	Paiman III 6	Riah Naposo Village, Ujung Padang Sub District, Simalungun District, Sumatera Utara Province, Indonesia	3° 1' 31.328" N	99° 27' 15.290" E	0.27	0.27	4.86	No	24 Agustus 2022
1101	Paiman IV	Tulun Saragih Village, Bosar Maligas Sub District, Simalungun District, Sumatera Utara Province, Indonesia	3° 0' 43.486" N	99° 25' 17.403" E	0.50	0.50	9.00	No	24 Agustus 2022
1102	Paiman V	Lingkungan Kulon Village, Bosar Maligas Sub District, Simalungun District, Sumatera Utara Province, Indonesia	3° 5' 16.947" N	99° 22' 51.268" E	0.79	0.79	14.00	No	15 Juni 2020
	Paiman A 1	Aek Gerger Sidosadi Village, Ujung Padang Sub District, Simalungun District, Sumatera Utara Province, Indonesia	3° 0' 46.302" N	99° 27' 42.984" E	0.40	0.40	7.20	No	24 Agustus 2022
	Paiman A 2	Aek Gerger Sidosadi Village, Ujung Padang Sub District, Simalungun District, Sumatera Utara Province, Indonesia	3° 0' 21.802" N	99° 28' 2.777" E	0.32	0.32	5.76	No	24 Agustus 2022
1103	Paimin B	Aek Gerger Sidosadi Village, Ujung Padang Sub District, Simalungun District, Sumatera Utara Province, Indonesia	3° 0' 24.639" N	99° 27' 52.870" E	0.39	0.39	7.02	No	24 Agustus 2022
	Paimin C 1	Aek Gerger Sidosadi Village, Ujung Padang Sub District, Simalungun District, Sumatera Utara Province, Indonesia	3° 0' 5.693" N	99° 27' 45.303" E	0.26	0.26	4.68	No	24 Agustus 2022
1104	Paimin C 2	Aek Gerger Sidosadi Village, Ujung Padang Sub District, Simalungun District, Sumatera Utara Province, Indonesia	3° 0' 38.580" N	99° 27' 33.815" E	0.81	0.81	14.58	No	24 Agustus 2022
	Paimin C 3	Aek Gerger Sidosadi Village, Ujung Padang Sub District, Simalungun District, Sumatera Utara Province, Indonesia	3° 0' 42.187" N	99° 27' 40.149" E	0.11	0.11	1.98	No	24 Agustus 2022
1105	Paimin D	Tinjauan Village, Ujung Padang Sub District, Simalungun District, Sumatera Utara Province, Indonesia	3° 0' 43.655" N	99° 31' 11.600" E	0.08	0.08	1.44	No	24 Agustus 2022
1106	Paimin Widoyo	Adli Makmur Village, Bosar Maligas Sub District, Simalungun District, Sumatera Utara Province, Indonesia	3° 1' 31.028" N	99° 25' 57.265" E	0.19	0.19	3.42	No	24 Agustus 2022
1107	Painem	Adli Makmur Village, Bosar Maligas Sub District, Simalungun District, Sumatera Utara Province, Indonesia	3° 4' 8.185" N	99° 27' 12.000" E	0.70	0.70	13.00	No	15 Juni 2020
1108	Paini	Adli Makmur Village, Bosar Maligas Sub District, Simalungun District, Sumatera Utara Province, Indonesia	2° 57' 26.082" N	99° 24' 58.877" E	0.46	0.46	5.00	No	15 Juni 2020
1109	Paini A	Siringan Ringan Village, Ujung Padang Sub District, Simalungun District, Sumatera Utara Province, Indonesia	3° 5' 37.239" N	99° 26' 55.295" E	0.08	0.08	1.37	No	24 Agustus 2022
1110	Paini B	Teluk Lapan Village, Ujung Padang Sub District, Simalungun District, Sumatera Utara Province, Indonesia	3° 3' 17.584" N	99° 32' 42.779" E	0.14	0.14	2.52	No	24 Agustus 2022
	Paini C 1	Dusun Pengkolan Village, Bosar Maligas Sub District, Simalungun District, Sumatera Utara Province, Indonesia	3° 4' 29.665" N	99° 24' 43.753" E	0.11	0.11	1.98	No	24 Agustus 2022
	Paini C 2	Dusun Pengkolan Village, Bosar Maligas Sub District, Simalungun District, Sumatera Utara Province, Indonesia	3° 4' 31.797" N	99° 24' 48.692" E	0.22	0.22	3.96	No	24 Agustus 2022
1112	Paino A	Lingkungan Di Tengah Village, Bosar Maligas Sub District, Simalungun District, Sumatera Utara Province, Indonesia	3° 5' 32.233" N	99° 23' 25.391" E	0.22	0.22	4.00	No	15 Juni 2020
	Paino B 1	Aek Gerger Sidosadi Village, Ujung Padang Sub District, Simalungun District, Sumatera Utara Province, Indonesia	3° 0' 57.761" N	99° 27' 46.773" E	1.26	1.26	22.68	No	24 Agustus 2022
	Paino B 2	Aek Gerger Sidosadi Village, Ujung Padang Sub District, Simalungun District, Sumatera Utara Province, Indonesia	3° 0' 57.215" N	99° 27' 41.132" E	1.07	1.07	19.26	No	24 Agustus 2022
1114	Paino I	Sayur Matinggi Village, Ujung Padang Sub District, Simalungun District, Sumatera Utara Province, Indonesia	3° 1' 12.201" N	99° 29' 40.088" E	0.13	0.13	2.34	No	24 Agustus 2022
1115	Painin	Bosar Maligas Village, Bosar Maligas Sub District, Simalungun District, Sumatera Utara Province, Indonesia	3° 3' 34.993" N	99° 26' 10.790" E	2.30	2.30	41.40	No	24 Agustus 2022
1116	Pandu Pratama Sinaga 1	Sei Torop Village, Bosar Maligas Sub District, Simalungun District, Sumatera Utara Province, Indonesia	2° 57' 50.395" N	99° 24' 31.269" E	0.50	0.50	9.00	No	24 Agustus 2022
	Pandu Pratama Sinaga 2	Sordang Bolon Village, Ujung Padang Sub District, Simalungun District, Sumatera Utara Province, Indonesia	2° 57' 46.940" N	99° 25' 21.862" E	1.11	1.11	19.98	No	24 Agustus 2022
	Pangat 1	Dusun Pengkolan Village, Bosar Maligas Sub District, Simalungun District, Sumatera Utara Province, Indonesia	3° 3' 41.025" N	99° 25' 22.159" E	0.58	0.58	10.44	No	24 Agustus 2022
	Pangat 2	Dusun Pengkolan Village, Bosar Maligas Sub District, Simalungun District, Sumatera Utara Province, Indonesia	3° 3' 22.443" N	99° 25' 15.707" E	0.33	0.33	5.94	No	24 Agustus 2022
	Pangat 3	Dusun Pengkolan Village, Bosar Maligas Sub District, Simalungun District, Sumatera Utara Province, Indonesia	3° 3' 21.561" N	99° 25' 16.109" E	0.67	0.67	12.06	No	24 Agustus 2022
1117	Pardi Marpaung 1	Tulun Saragih Village, Bosar Maligas Sub District, Simalungun District, Sumatera Utara Province, Indonesia	3° 0' 39.997" N	99° 25' 59.733" E	0.51	0.51	9.18	No	24 Agustus 2022
	Pardi Marpaung 2	Tulun Saragih Village, Bosar Maligas Sub District, Simalungun District, Sumatera Utara Province, Indonesia	3° 0' 38.665" N	99° 25' 57.712" E	4.45	4.45	80.10	No	24 Agustus 2022
1119	Pardi Sirat	Pengkolan Village, Bosar Maligas Sub District, Simalungun District, Sumatera Utara Province, Indonesia	3° 1' 51.166" N	99° 23' 3.560" E	0.04	0.04	1.00	No	15 Juni 2020
1120	Pardomuan Panjatan	Pematang Kersaan Rejo Village, Bandar Sub District, Simalungun District, Sumatera Utara Province, Indonesia	3° 6' 15.051" N	99° 17' 47.245" E	1.76	1.76	31.68	No	24 Agustus 2022
1121	Parlat	Sei Merbau Village, Ujung Padang Sub District, Simalungun District, Sumatera Utara Province, Indonesia	3° 0' 6.848" N	99° 29' 15.187" E	0.09	0.09	1.58	No	24 Agustus 2022
1122	Parjan	Tanjung Rapan Village, Ujung Padang Sub District, Simalungun District, Sumatera Utara Province, Indonesia	3° 1' 42.927" N	99° 31' 26.102" E	0.10	0.10	1.78	No	24 Agustus 2022
1123	Parjiman 1	Sugrang Bayu Village, Bandar Sub District, Simalungun District, Sumatera Utara Province, Sumatera Utara	3° 13' 0.947" N	99° 20' 1.105" E	0.81	0.81	14.58	No	24 Agustus 2022
	Parjiman 2	Sugrang Bayu Village, Bandar Sub District, Simalungun District, Sumatera Utara Province, Sumatera Utara	3° 12' 54.827" N	99° 19' 27.705" E	0.99	0.99	17.82	No	24 Agustus 2022
1124	Parjo	Tinjauan Village, Ujung Padang Sub District, Simalungun District, Sumatera Utara Province, Indonesia	3° 6' 11.434" N	99° 30' 47.088" E	0.12	0.12	2.16	No	24 Agustus 2022
1125	Parlik	Sidosadi Village, Bandar Sub District, Simalungun District, Sumatera Utara Province, Indonesia	3° 12' 21.166" N	99° 21' 25.169" E	0.14	0.14	2.52	No	24 Agustus 2022
1126	Parlindungan Lumban Raja 1	Sordang Bolon Village, Ujung Padang Sub District, Simalungun District, Sumatera Utara Province, Indonesia	2° 56' 48.127" N	99° 26' 36.114" E	0.32	0.32	5.76	No	24 Agustus 2022
1126	Parlindungan Lumban Raja 2	Bangun Sordang Village, Ujung Padang Sub District, Simalungun District, Sumatera Utara Province, Indonesia	2° 56' 41.515" N	99° 26' 39.671" E	0.33	0.33	5.94	No	24 Agustus 2022
1127	Parmi A 1	Bosar Maligas Village, Bosar Maligas Sub District, Simalungun District, Sumatera Utara Province, Indonesia	3° 3' 33.800" N	99° 25' 19.500" E	0.33	0.33	5.94	No	24 Agustus 2022
	Parmi A 2	Dusun Pengkolan Village, Bosar Maligas Sub District, Simalungun District, Sumatera Utara Province, Indonesia	3° 4' 7.992" N	99° 25' 23.329" E	0.49	0.49	8.82	No	24 Agustus 2022
1128	Parmi B	Pager Bosi Village, Ujung Padang Sub District, Simalungun District, Sumatera Utara Province, Indonesia	2° 58' 29.265" N	99° 29' 5.313" E	0.59	0.59	10.62	No	24 Agustus 2022
1128	Parmi C	Pager Bosi Village, Ujung Padang Sub District, Simalungun District, Sumatera Utara Province, Indonesia	2° 58' 56.520" N	99° 28' 5.869" E	0.82	0.82	14.76	No	24 Agustus 2022
1130	Parmin	Sidosadi Village, Bandar Sub District, Simalungun District, Sumatera Utara Province, Indonesia	3° 11' 45.489" N	99° 22' 6.714" E	1.09	1.09	19.62	No	24 Agustus 2022
1131	Parni A	Adli Makmur Village, Bosar Maligas Sub District, Simalungun District, Sumatera Utara Province, Indonesia	3° 4' 36.484" N	99° 26' 11.038" E	0.30	0.30	5.40	No	24 Agustus 2022
1132	Parni B	Adli Makmur Village, Bosar Maligas Sub District, Simalungun District, Sumatera Utara Province, Indonesia	3° 4' 29.790" N	99° 26' 12.609" E	0.69	0.69	12.42	No	24 Agustus 2022
1133	Parni C	Adli Makmur Village, Bosar Maligas Sub District, Simalungun District, Sumatera Utara Province, Indonesia	3° 4' 27.987" N	99° 26' 13.196" E	0.54	0.54	10.08	No	24 Agustus 2022
	Parni D 1	Adli Makmur Village, Bosar Maligas Sub District, Simalungun District, Sumatera Utara Province, Indonesia	3° 4' 18.674" N	99° 26' 13.487" E	0.99	0.99	17.82	No	24 Agustus 2022
	Parni D 2	Adli Makmur Village, Bosar Maligas Sub District, Simalungun District, Sumatera Utara Province, Indonesia	3° 4' 27.671" N	99° 26' 32.641" E	1.67	1.67	30.06	No	24 Agustus 2022
	Parni D 3	Adli Makmur Village, Bosar Maligas Sub District, Simalungun District, Sumatera Utara Province, Indonesia	3° 4' 28.945" N	99° 26' 24.151" E	0.86	0.86	15.48	No	24 Agustus 2022
	Parni D 4	Adli Makmur Village, Bosar Maligas Sub District, Simalungun District, Sumatera Utara Province, Indonesia	3° 4' 34.750" N	99° 26' 14.673" E	1.79	1.79	32.22	No	24 Agustus 2022
	Parni D 5	Adli Makmur Village, Bosar Maligas Sub District, Simalungun District, Sumatera Utara Province, Indonesia	3° 4' 31.163" N	99° 26' 25.767" E	0.86	0.86	15.48	No	24 Agustus 2022
1135	Parni E 1	Lingkungan II Taratak Village, Bosar Maligas Sub District, Simalungun District, Sumatera Utara Province, Indonesia	3° 6' 3.468" N	99° 25' 12.036" E	0.66	0.66	11.88	No	24 Agustus 2022
	Parni E 2	Bosar Maligas Village, Bosar Maligas Sub District, Simalungun District, Sumatera Utara Province, Indonesia	3° 5' 31.179" N	99° 24' 6.534" E	1.32	1.32	23.76	No	24 Agustus 2022
1136	Parni Pandangan 1	Pematang Kersaan Rejo Village, Bandar Sub District, Simalungun District, Sumatera Utara Province, Indonesia	3° 5' 47.155" N	99° 17' 35.300" E	0.53	0.53	9.54	No	24 Agustus 2022
	Parni Pandangan 2	Pematang Kersaan Rejo Village, Bandar Sub District, Simalungun District, Sumatera Utara Province, Indonesia	3° 5' 50.116" N	99° 17' 26.497" E	0.63	0.63	11.34	No	24 Agustus 2022
1137	Parno A	Lingkungan Kulon Village, Bosar Maligas Sub District, Simalungun District, Sumatera Utara Province, Indonesia	3° 5' 15.195" N	99° 22' 42.652" E	1.39	1.39	22.00	No	15 Juni 2020
1138	Parno I	Sordang Baru Village, Ujung Padang Sub District, Simalungun District, Sumatera Utara Province, Indonesia	2° 58' 24.476" N	99° 26' 12.152" E	0.43	0.43	7.74	No	24 Agustus 2022
	Parno I 2	Sordang Baru Village, Ujung Padang Sub District, Simalungun District, Sumatera Utara Province, Indonesia	2° 58' 14.656" N	99° 25' 52.023" E	0.15	0.15	2.70	No	24 Agustus 2022
1139	Parno II	Sayur Matinggi Village, Ujung Padang Sub District, Simalungun District, Sumatera Utara Province, Indonesia	3° 1' 10.112" N	99° 29' 43.587" E	0.79	0.79	14.22	No	24 Agustus 2022
1139	Parno III	Teluk Lapan Village, Ujung Padang Sub District, Simalungun District, Sumatera Utara Province, Indonesia	3° 3' 15.320" N	99° 32' 51.746" E	0.31	0.31	5.94	No	24 Agustus 2022
1201	Parno IV	Teluk Lapan Village, Ujung Padang Sub District, Simalungun District, Sumatera Utara Province, Indonesia	3° 2' 41.395" N	99° 32' 31.793" E	0.18	0.18	3.24	No	24 Agustus 2022
1202	Parosi	Sordang Baru Village, Ujung Padang Sub District, Simalungun District, Sumatera Utara Province, Indonesia	2° 57' 34.005" N	99° 27' 53.957" E	0.15	0.15	2.70	No	24 Agustus 2022
1203	Partik	Sayur Matinggi Village, Ujung Padang Sub District, Simalungun District, Sumatera Utara Province, Indonesia	3° 0' 37.948" N	99° 30' 22.830" E	0.81	0.81	14.58	No	24 Agustus 2022
1204	Partii	Aek Gerger Sidosadi Village, Ujung Padang Sub District, Simalungun District, Sumatera Utara Province, Indonesia	3° 0' 25.429" N	99° 27' 38.058" E	0.16	0.16	2.88	No	24 Agustus 2022
1205	Partoyo	Tanjung Rapan Village, Ujung Padang Sub District, Simalungun District, Sumatera Utara Province, Indonesia	3° 2' 58.899" N	99° 31' 54.195" E	0.07	0.07	1.23	No	24 Agustus 2022
1206	Parwati A	Pager Bosi Village, Ujung Padang Sub District, Simalungun District, Sumatera Utara Province, Indonesia	2° 58' 59.029" N	99° 28' 6.656" E	0.63	0.63	11.34	No	24 Agustus 2022
1207	Parwati B	Pager Bosi Village, Ujung Padang Sub District, Simalungun District, Sumatera Utara Province, Indonesia	2° 58' 35.086" N	99° 27' 50.853" E	0.22	0.22	3.96	No	24 Agustus 2022
1208	Pasmi 1	Sugrang Bayu Village, Bandar Sub District, Simalungun District, Sumatera Utara Province, Sumatera Utara	3° 12' 22.547" N	99° 19' 21.442" E	0.05	0.05	0.96	No	24 Agustus 2022
	Pasmi 2	Sugrang Bayu Village, Bandar Sub District, Simalungun District, Sumatera Utara Province, Sumatera Utara	3° 12' 22.030" N	99° 19' 24.648" E	0.22	0.22	3.96	No	24 Agustus 2022
	Pasmi 3	Sugrang Bayu Village, Bandar Sub District, Simalungun District, Sumatera Utara Province, Sumatera Utara	3° 12' 23.934" N	99° 19' 19.499" E	0.15	0.15	2.70	No	24 Agustus 2022
1209	Patar Nababan	Teladan Village, Bosar Maligas Sub District, Simalungun District, Sumatera Utara Province, Indonesia	2° 59' 52.548" N	99° 22' 14.292" E	0.27	0.27	4.86	No	24 Agustus 2022
1210	Patmawati	Sugrang Bayu Village, Bandar Sub District, Simalungun District, Sumatera Utara Province, Sumatera Utara	3° 12' 9.865" N	99° 19' 17.464" E	0.18	0.18	3.24	No	24 Agustus 2022
1211	Perawati	Sordang Baru Village, Ujung Padang Sub District, Simalungun District, Sumatera Utara Province, Indonesia	2° 58' 16.510" N	99° 25' 56.569" E	0.54	0.54	9.72	No	24 Agustus 2022
1212	Pesta Manuring	Marhat Bandar Village, Pematang Bandar Sub District, Simalungun District, Sumatera Utara Province, Indonesia	3° 0' 7.648" N	99° 21' 14.350" E	0.81	0.81	14.58	No	24 Agustus 2022
1213	Pipi Ariana	Sei Merbau Village, Ujung Padang Sub District, Simalungun District, Sumatera Utara Province, Indonesia	3° 2' 50.918" N	99° 29' 31.276" E	1.13	1.13	20.34	No	24 Agustus 2022
1214	Piston Sitompul	Teladan Village, Bosar Maligas Sub District, Simalungun District, Sumatera Utara Province, Indonesia	2° 59' 49.653" N	99° 21' 47.143" E	0.66	0.66	11.88	No	24 Agustus 2022
	Polman Sinaga 1	Sei Torop Village, Bosar Maligas Sub District, Simalungun District, Sumatera Utara Province, Indonesia	2° 57' 54.184" N	99° 24' 51.296" E	1.25	1.25	20.00	No	15 Juni 2020
	Polman Sinaga 2	Sei Torop Village, Bosar Maligas Sub District, Simalungun District, Sumatera Utara Province, Indonesia	2° 57' 51.094" N	99					

1215	Poiman Sinaga 3	Sei Torop Village, Bosar Maligas Sub District, Simalungun District, Sumatera Utara Province, Indonesia	2° 57' 52.635" N	99° 24' 48.932" E	1.00	1.00	17.00	No	15 Juni 2020
	Poiman Sinaga 4	Sei Torop Village, Bosar Maligas Sub District, Simalungun District, Sumatera Utara Province, Indonesia	2° 57' 50.722" N	99° 24' 6.287" E	1.00	1.00	17.00	No	15 Juni 2020
	Poiman Sinaga 5	Sei Torop Village, Bosar Maligas Sub District, Simalungun District, Sumatera Utara Province, Indonesia	2° 57' 52.479" N	99° 24' 32.181" E	1.00	1.00	17.00	No	15 Juni 2020
	Poiman Sinaga 6	Sei Torop Village, Bosar Maligas Sub District, Simalungun District, Sumatera Utara Province, Indonesia	2° 58' 24.706" N	99° 24' 58.019" E	1.00	1.00	17.00	No	15 Juni 2020
	Poiman Sinaga 7	Sei Torop Village, Bosar Maligas Sub District, Simalungun District, Sumatera Utara Province, Indonesia	2° 58' 4.846" N	99° 24' 47.861" E	1.00	1.00	17.00	No	15 Juni 2020
	Poiman Sinaga 8	Sei Torop Village, Bosar Maligas Sub District, Simalungun District, Sumatera Utara Province, Indonesia	2° 58' 7.413" N	99° 24' 51.227" E	1.00	1.00	17.00	No	15 Juni 2020
	Poiman Sinaga 9	Sei Torop Village, Bosar Maligas Sub District, Simalungun District, Sumatera Utara Province, Indonesia	2° 58' 2.477" N	99° 24' 50.172" E	1.00	1.00	17.00	No	15 Juni 2020
	Poni 1	Sordang Baru Village, Ujung Padang Sub District, Simalungun District, Sumatera Utara Province, Indonesia	2° 57' 41.926" N	99° 26' 24.309" E	0.38	0.38	6.84	No	24 Agustus 2022
	Poni 2	Sordang Baru Village, Ujung Padang Sub District, Simalungun District, Sumatera Utara Province, Indonesia	2° 57' 46.802" N	99° 26' 26.633" E	0.45	0.45	8.10	No	24 Agustus 2022
	Poni 3	Sordang Baru Village, Ujung Padang Sub District, Simalungun District, Sumatera Utara Province, Indonesia	2° 57' 50.725" N	99° 26' 37.193" E	0.41	0.41	7.38	No	24 Agustus 2022
	1217 Poni4	Tinjauan Village, Ujung Padang Sub District, Simalungun District, Sumatera Utara Province, Indonesia	3° 0' 34.153" N	99° 31' 13.844" E	0.62	0.62	11.36	No	24 Agustus 2022
	1218 Poni5	Adli Makmur Village, Bosar Maligas Sub District, Simalungun District, Sumatera Utara Province, Indonesia	3° 4' 19.917" N	99° 26' 32.138" E	0.20	0.20	4.00	No	15 Juni 2020
	1219 Poni6 B.1	Tanjung Rapan Village, Ujung Padang Sub District, Simalungun District, Sumatera Utara Province, Indonesia	3° 2' 52.851" N	99° 30' 49.339" E	1.77	1.77	31.86	No	24 Agustus 2022
	1219 Poni6 B.2	Dusun Pengkolan Village, Bosar Maligas Sub District, Simalungun District, Sumatera Utara Province, Indonesia	3° 4' 18.736" N	99° 24' 50.428" E	0.07	0.07	1.26	No	24 Agustus 2022
	1220 Poni6 A.1	Sei Torop Village, Bosar Maligas Sub District, Simalungun District, Sumatera Utara Province, Indonesia	2° 57' 13.684" N	99° 24' 48.300" E	3.00	3.00	42.00	No	15 Juni 2020
	1220 Poni6 A.2	Sei Torop Village, Bosar Maligas Sub District, Simalungun District, Sumatera Utara Province, Indonesia	2° 57' 46.392" N	99° 24' 15.988" E	1.50	1.50	33.00	No	15 Juni 2020
	1221 Poni6 I.1	Pagar Bosi Village, Ujung Padang Sub District, Simalungun District, Sumatera Utara Province, Indonesia	2° 58' 32.953" N	99° 27' 42.147" E	0.32	0.32	5.76	No	24 Agustus 2022
	1221 Poni6 I.2	Pagar Bosi Village, Ujung Padang Sub District, Simalungun District, Sumatera Utara Province, Indonesia	2° 58' 16.861" N	99° 27' 46.149" E	0.20	0.20	3.60	No	24 Agustus 2022
	1222 Poni6 II	Dusun Hulu Village, Ujung Padang Sub District, Simalungun District, Sumatera Utara Province, Indonesia	3° 6' 47.406" N	99° 29' 8.805" E	0.45	0.45	8.10	No	24 Agustus 2022
	1223 Poni6 III	Sei Merbau Village, Ujung Padang Sub District, Simalungun District, Sumatera Utara Province, Indonesia	3° 2' 27.316" N	99° 29' 36.411" E	0.09	0.09	1.57	No	24 Agustus 2022
	1224 Poni6 IV	Teluk Lapan Village, Ujung Padang Sub District, Simalungun District, Sumatera Utara Province, Indonesia	3° 2' 48.585" N	99° 32' 32.875" E	0.21	0.21	3.78	No	24 Agustus 2022
	1225 Poni6m	Pagar Bosi Village, Ujung Padang Sub District, Simalungun District, Sumatera Utara Province, Indonesia	2° 59' 50.954" N	99° 28' 48.716" E	0.21	0.21	3.78	No	24 Agustus 2022
	1226 Poni6n A	Bosar Maligas Village, Bosar Maligas Sub District, Simalungun District, Sumatera Utara Province, Indonesia	3° 4' 56.257" N	99° 24' 55.055" E	0.89	0.89	16.02	No	24 Agustus 2022
	1227 Poni6n B	Sei Torop Village, Bosar Maligas Sub District, Simalungun District, Sumatera Utara Province, Indonesia	2° 56' 37.764" N	99° 24' 13.547" E	2.30	2.30	41.40	No	24 Agustus 2022
	1228 Poni6n C.1	Bandar Pulo Village, Bandar Sub District, Simalungun District, Sumatera Utara Province, Indonesia	3° 9' 9.315" N	99° 15' 6.538" E	0.25	0.25	4.50	No	24 Agustus 2022
	1228 Poni6n C.2	Bandar Pulo Village, Bandar Sub District, Simalungun District, Sumatera Utara Province, Indonesia	3° 9' 9.316" N	99° 15' 4.751" E	0.27	0.27	4.86	No	24 Agustus 2022
	1228 Poni6n C.3	Bandar Pulo Village, Bandar Sub District, Simalungun District, Sumatera Utara Province, Indonesia	3° 9' 9.882" N	99° 15' 6.798" E	1.09	1.09	19.62	No	24 Agustus 2022
	1228 Poni6n C.4	Bandar Pulo Village, Bandar Sub District, Simalungun District, Sumatera Utara Province, Indonesia	3° 9' 25.804" N	99° 15' 4.265" E	0.52	0.52	9.36	No	24 Agustus 2022
	1229 Poni6j	Teldan Village, Bosar Maligas Sub District, Simalungun District, Sumatera Utara Province, Indonesia	2° 59' 20.074" N	99° 22' 26.091" E	0.64	0.64	11.52	No	24 Agustus 2022
	1230 Poni6k	Sei Merbau Village, Ujung Padang Sub District, Simalungun District, Sumatera Utara Province, Indonesia	3° 2' 58.407" N	99° 29' 43.507" E	0.39	0.39	7.02	No	24 Agustus 2022
	1231 Poni6mah Manuring 1	Pengkolan Village, Bosar Maligas Sub District, Simalungun District, Sumatera Utara Province, Indonesia	3° 3' 21.586" N	99° 23' 44.651" E	0.50	0.50	6.00	No	15 Juni 2020
	1231 Poni6mah Manuring 2	Pengkolan Village, Bosar Maligas Sub District, Simalungun District, Sumatera Utara Province, Indonesia	3° 2' 36.342" N	99° 23' 38.106" E	0.12	0.12	2.00	No	15 Juni 2020
	1232 Poni6n A.1	Nanggar Bayu Village, Bosar Maligas Sub District, Simalungun District, Sumatera Utara Province, Indonesia	3° 8' 52.869" N	99° 24' 51.279" E	0.08	0.08	1.46	No	24 Agustus 2022
	1232 Poni6n A.2	Nanggar Bayu Village, Bosar Maligas Sub District, Simalungun District, Sumatera Utara Province, Indonesia	3° 8' 39.294" N	99° 24' 36.096" E	0.08	0.08	1.35	No	24 Agustus 2022
	1232 Poni6n A.3	Nanggar Bayu Village, Bosar Maligas Sub District, Simalungun District, Sumatera Utara Province, Indonesia	3° 8' 39.433" N	99° 24' 40.323" E	0.22	0.22	3.96	No	24 Agustus 2022
	1232 Poni6n A.4	Nanggar Bayu Village, Bosar Maligas Sub District, Simalungun District, Sumatera Utara Province, Indonesia	3° 8' 45.387" N	99° 24' 42.102" E	0.06	0.06	1.06	No	24 Agustus 2022
	1233 Poni6n B	Sordang Bolon Village, Ujung Padang Sub District, Simalungun District, Sumatera Utara Province, Indonesia	2° 57' 16.417" N	99° 26' 47.879" E	0.18	0.18	3.24	No	24 Agustus 2022
	1234 Poni6n C	Sordang Bolon Village, Ujung Padang Sub District, Simalungun District, Sumatera Utara Province, Indonesia	2° 57' 18.916" N	99° 26' 22.352" E	0.64	0.64	11.52	No	24 Agustus 2022
	1235 Poni6n D	Nanggar Bayu Village, Bosar Maligas Sub District, Simalungun District, Sumatera Utara Province, Indonesia	3° 8' 49.597" N	99° 24' 47.937" E	0.13	0.13	2.34	No	24 Agustus 2022
	1236 Poni6n E	Bosar Maligas Village, Bosar Maligas Sub District, Simalungun District, Sumatera Utara Province, Indonesia	3° 5' 10.593" N	99° 22' 43.039" E	0.24	0.24	4.32	No	24 Agustus 2022
	1237 Poni6n F	Teluk Lapan Village, Ujung Padang Sub District, Simalungun District, Sumatera Utara Province, Indonesia	3° 3' 29.769" N	99° 32' 41.113" E	0.02	0.02	0.36	No	24 Agustus 2022
	1238 Poni6n G	Sordang Baru Village, Ujung Padang Sub District, Simalungun District, Sumatera Utara Province, Indonesia	2° 58' 7.351" N	99° 26' 39.071" E	0.86	0.86	15.48	No	24 Agustus 2022
	1239 Poni6n H	Pagar Bosi Village, Ujung Padang Sub District, Simalungun District, Sumatera Utara Province, Indonesia	2° 59' 54.894" N	99° 28' 48.722" E	0.37	0.37	6.66	No	24 Agustus 2022
	1240 Poni6n E.1	Adli Makmur Village, Bosar Maligas Sub District, Simalungun District, Sumatera Utara Province, Indonesia	3° 4' 7.461" N	99° 26' 58.321" E	0.60	0.60	10.00	No	15 Juni 2020
	1240 Poni6n E.2	Adli Makmur Village, Bosar Maligas Sub District, Simalungun District, Sumatera Utara Province, Indonesia	3° 3' 25.509" N	99° 26' 18.779" E	0.63	0.63	10.00	No	15 Juni 2020
	1241 Poni6n A.1	Sidatani Village, Bandar Sub District, Simalungun District, Sumatera Utara Province, Indonesia	3° 12' 21.899" N	99° 21' 52.410" E	0.12	0.12	2.16	No	24 Agustus 2022
	1241 Poni6n A.2	Sidatani Village, Bandar Sub District, Simalungun District, Sumatera Utara Province, Indonesia	3° 12' 25.288" N	99° 22' 19.854" E	0.42	0.42	7.56	No	24 Agustus 2022
	1242 Poni6n B	Pagar Bosi Village, Ujung Padang Sub District, Simalungun District, Sumatera Utara Province, Indonesia	2° 57' 56.290" N	99° 28' 30.105" E	0.17	0.17	3.06	No	24 Agustus 2022
	1243 Poni6n C	Pagar Bosi Village, Ujung Padang Sub District, Simalungun District, Sumatera Utara Province, Indonesia	2° 58' 25.749" N	99° 28' 18.264" E	0.40	0.40	7.20	No	24 Agustus 2022
	1244 Poni6n D	Aek Gerger Sidosadi Village, Ujung Padang Sub District, Simalungun District, Sumatera Utara Province, Indonesia	3° 0' 36.422" N	99° 27' 35.596" E	0.90	0.90	16.20	No	24 Agustus 2022
	1245 Poni6n I.1	Riah Naposo Village, Ujung Padang Sub District, Simalungun District, Sumatera Utara Province, Indonesia	3° 1' 44.269" N	99° 27' 25.879" E	0.29	0.29	5.22	No	24 Agustus 2022
	1245 Poni6n I.2	Riah Naposo Village, Ujung Padang Sub District, Simalungun District, Sumatera Utara Province, Indonesia	3° 1' 41.670" N	99° 27' 37.828" E	0.32	0.32	5.76	No	24 Agustus 2022
	1245 Poni6n I.3	Riah Naposo Village, Ujung Padang Sub District, Simalungun District, Sumatera Utara Province, Indonesia	3° 1' 35.543" N	99° 27' 51.930" E	0.36	0.36	6.48	No	24 Agustus 2022
	1245 Poni6n I.4	Riah Naposo Village, Ujung Padang Sub District, Simalungun District, Sumatera Utara Province, Indonesia	3° 1' 36.532" N	99° 27' 13.396" E	0.21	0.21	3.78	No	24 Agustus 2022
	1245 Poni6n I.5	Riah Naposo Village, Ujung Padang Sub District, Simalungun District, Sumatera Utara Province, Indonesia	3° 1' 36.268" N	99° 27' 21.042" E	0.49	0.49	8.82	No	24 Agustus 2022
	1245 Poni6n I.6	Riah Naposo Village, Ujung Padang Sub District, Simalungun District, Sumatera Utara Province, Indonesia	3° 1' 35.796" N	99° 27' 25.249" E	0.48	0.48	8.64	No	24 Agustus 2022
	1246 Poni6n II.1	Nanggar Bayu Village, Bosar Maligas Sub District, Simalungun District, Sumatera Utara Province, Indonesia	3° 9' 4.120" N	99° 24' 46.993" E	0.95	0.95	17.10	No	24 Agustus 2022
	1247 Poni6n III.1	Sordang Bolon Village, Ujung Padang Sub District, Simalungun District, Sumatera Utara Province, Indonesia	2° 57' 4.435" N	99° 26' 43.606" E	0.42	0.42	7.56	No	24 Agustus 2022
	1248 Poni6n Purba	Nanggar Bayu Village, Bosar Maligas Sub District, Simalungun District, Sumatera Utara Province, Indonesia	3° 7' 58.013" N	99° 24' 44.322" E	0.48	0.48	8.64	No	24 Agustus 2022
	1249 Poni6n m	Dusun Pengkolan Village, Bosar Maligas Sub District, Simalungun District, Sumatera Utara Province, Indonesia	3° 3' 25.721" N	99° 24' 58.175" E	0.80	0.80	14.40	No	24 Agustus 2022
	1250 Poni6n A.1	Sordang Bolon Village, Ujung Padang Sub District, Simalungun District, Sumatera Utara Province, Indonesia	2° 57' 53.653" N	99° 28' 26.026" E	0.33	0.33	5.94	No	24 Agustus 2022
	1250 Poni6n A.2	Teluk Lapan Village, Ujung Padang Sub District, Simalungun District, Sumatera Utara Province, Indonesia	3° 2' 43.010" N	99° 32' 41.954" E	0.09	0.09	1.60	No	24 Agustus 2022
	1251 Poni6n B	Sordang Bolon Village, Ujung Padang Sub District, Simalungun District, Sumatera Utara Province, Indonesia	2° 56' 59.439" N	99° 26' 55.351" E	0.29	0.29	5.22	No	24 Agustus 2022
	1252 Poni6n C	Nanggar Bayu Village, Bosar Maligas Sub District, Simalungun District, Sumatera Utara Province, Indonesia	3° 8' 49.547" N	99° 24' 47.539" E	0.15	0.15	2.70	No	24 Agustus 2022
	1253 Poni6n Saragih	Nanggar Bayu Village, Bosar Maligas Sub District, Simalungun District, Sumatera Utara Province, Indonesia	3° 8' 12.545" N	99° 24' 43.844" E	0.87	0.87	15.66	No	24 Agustus 2022
	1254 Poni6n A.1	Aek Gerger Sidosadi Village, Ujung Padang Sub District, Simalungun District, Sumatera Utara Province, Indonesia	3° 0' 10.840" N	99° 27' 48.646" E	0.51	0.51	9.18	No	24 Agustus 2022
	1254 Poni6n A.2	Riah Naposo Village, Ujung Padang Sub District, Simalungun District, Sumatera Utara Province, Indonesia	3° 1' 1.777" N	99° 26' 55.051" E	0.73	0.73	13.14	No	24 Agustus 2022
	1255 Poni6n B	Taratak Nagandang Village, Ujung Padang Sub District, Simalungun District, Sumatera Utara Province, Indonesia	2° 57' 52.812" N	99° 25' 48.022" E	0.53	0.53	9.54	No	24 Agustus 2022
	1256 Poni6n C	Sordang Bolon Village, Ujung Padang Sub District, Simalungun District, Sumatera Utara Province, Indonesia	2° 57' 21.545" N	99° 26' 17.405" E	0.21	0.21	3.78	No	24 Agustus 2022
	1257 Poni6s	Sordang Baru Village, Ujung Padang Sub District, Simalungun District, Sumatera Utara Province, Indonesia	2° 58' 13.390" N	99° 25' 33.640" E	0.22	0.22	3.96	No	24 Agustus 2022
	1258 Poni6sah	Dusun Pengkolan Village, Bosar Maligas Sub District, Simalungun District, Sumatera Utara Province, Indonesia	3° 4' 36.152" N	99° 24' 45.757" E	0.38	0.38	6.84	No	24 Agustus 2022
	1259 Poni6yah	Sei Merbau Village, Ujung Padang Sub District, Simalungun District, Sumatera Utara Province, Indonesia	3° 2' 26.899" N	99° 29' 46.158" E	0.28	0.28	5.04	No	24 Agustus 2022
	1260 Poni6yem A	Banjar Hulu Village Ujung Padang Sub District, Simalungun District, Sumatera Utara Province, Indonesia	3° 6' 27.010" N	99° 30' 5.525" E	0.73	0.73	13.14	No	24 Agustus 2022
	1261 Poni6yem B	Talus Saragih Village, Bosar Maligas Sub District, Simalungun District, Sumatera Utara Province, Indonesia	3° 6' 49.790" N	99° 25' 51.783" E	0.24	0.24	4.32	No	24 Agustus 2022
	1262 Poni6	Bosar Maligas Village, Bosar Maligas Sub District, Simalungun District, Sumatera Utara Province, Indonesia	3° 5' 28.924" N	99° 23' 50.566" E	0.91	0.91	16.38	No	24 Agustus 2022
	1263 Prayatno A	Teluk Lapan Village, Ujung Padang Sub District, Simalungun District, Sumatera Utara Province, Indonesia	3° 5' 53.573" N	99° 32' 30.397" E	0.27	0.27	4.86	No	24 Agustus 2022
	1264 Prayatno B	Sidatani Village, Bandar Sub District, Simalungun District, Sumatera Utara Province, Indonesia	3° 12' 5.989" N	99° 21' 56.243" E	0.11	0.11	1.98	No	24 Agustus 2022
	1265 Prayogi	Bosar Maligas Village, Bosar Maligas Sub District, Simalungun District, Sumatera Utara Province, Indonesia	3° 4' 51.526" N	99° 24' 7.882" E	0.17	0.17	3.06	No	24 Agustus 2022
	1266 Priswanto	Pagar Bosi Village, Ujung Padang Sub District, Simalungun District, Sumatera Utara Province, Indonesia	2° 59' 1.413" N	99° 28' 6.436" E	0.58	0.58	10.44	No	24 Agustus 2022
	1267 Priyadi	Teluk Lapan Village, Ujung Padang Sub District, Simalungun District, Sumatera Utara Province, Indonesia	3° 2' 51.821" N	99° 32' 54.306" E	0.41	0.41	7.38	No	24 Agustus 2022
	1268 Puja Saputra	Lingkungan Kulon Village, Bosar Maligas Sub District, Simalungun District, Sumatera Utara Province, Indonesia	3° 5' 25.674" N	99° 23' 1.264" E	0.93	0.93	16.00	No	15 Juni 2020
	1269 Pujanto	Banjar Hulu Village Ujung Padang Sub District, Simalungun District, Sumatera Utara Province, Indonesia	3° 6' 8.341" N	99° 30' 16.144" E	0.20	0.20	3.60	No	24 Agustus 2022
	1270 Pujiono	Sordang Bolon Village, Ujung Padang Sub District, Simalungun District, Sumatera Utara Province, Indonesia	2° 56' 50.132" N	99° 27' 0.48					

1273	Putri Anna Zofa Risky 2	Riah Naposo Village, Ujung Padang Sub District, Simalungun District, Sumatera Utara Province, Indonesia	3° 1' 11.323" N	99° 20' 54.959" E	0.09	0.09	1.57	No	24 Agustus 2022
	Putri Anna Zofa Risky 3	Riah Naposo Village, Ujung Padang Sub District, Simalungun District, Sumatera Utara Province, Indonesia	3° 1' 8.768" N	99° 27' 46.917" E	0.91	0.91	16.38	No	24 Agustus 2022
1274	Putri Utami Damank	Riah Naposo Village, Ujung Padang Sub District, Simalungun District, Sumatera Utara Province, Indonesia	3° 1' 15.395" N	99° 27' 42.204" E	0.18	0.18	3.24	No	24 Agustus 2022
1275	Rubunga Nainggolan	Bosar Maligas Village, Bosar Maligas Sub District, Simalungun District, Sumatera Utara Province, Indonesia	3° 5' 49.419" N	99° 24' 33.616" E	0.86	0.86	15.48	No	24 Agustus 2022
1276	Rudi	Bosar Maligas Village, Bosar Maligas Sub District, Simalungun District, Sumatera Utara Province, Indonesia	3° 5' 20.812" N	99° 21' 49.256" E	0.20	0.20	2.60	No	24 Agustus 2022
1277	Radison	Sugarang Bayu Village, Bandar Sub District, Simalungun District, Sumatera Utara Province, Sumatera Utara	3° 12' 24.514" N	99° 19' 17.699" E	0.33	0.33	5.94	No	24 Agustus 2022
1278	Rafifah Pane	Pematang Kerasaan Rejo Village, Bandar Sub District, Simalungun District, Sumatera Utara Province, Indonesia	3° 5' 45.464" N	99° 18' 14.949" E	0.19	0.19	3.42	No	24 Agustus 2022
1279	Rahim Damank	Dusun Pengkolan Village, Bosar Maligas Sub District, Simalungun District, Sumatera Utara Province, Indonesia	3° 3' 13.935" N	99° 25' 5.134" E	1.95	1.95	35.10	No	24 Agustus 2022
	Rahma Siagian 1	Sordang Baru Village, Ujung Padang Sub District, Simalungun District, Sumatera Utara Province, Indonesia	2° 58' 33.694" N	99° 28' 43.988" E	0.37	0.37	6.66	No	24 Agustus 2022
1280	Rahma Siagian 2	Sordang Baru Village, Ujung Padang Sub District, Simalungun District, Sumatera Utara Province, Indonesia	2° 57' 36.189" N	99° 27' 53.287" E	0.13	0.13	2.34	No	24 Agustus 2022
1281	Rahmad A	Dusun Hulu Village, Ujung Padang Sub District, Simalungun District, Sumatera Utara Province, Indonesia	3° 6' 36.879" N	99° 29' 16.965" E	0.43	0.43	7.74	No	24 Agustus 2022
1282	Rahmad B	Pager Bosi Village, Ujung Padang Sub District, Simalungun District, Sumatera Utara Province, Indonesia	2° 59' 42.845" N	99° 28' 51.618" E	0.14	0.14	2.52	No	24 Agustus 2022
1283	Rahmad Efiendi	Lingsungan 01 Tengah Village, Bosar Maligas Sub District, Simalungun District, Sumatera Utara Province, Indonesia	3° 13' 12.789" N	99° 10' 50.340" E	0.12	0.12	2.00	No	15 Juni 2020
1284	Rahmad Hidayat A	Sordang Bolon Village, Ujung Padang Sub District, Simalungun District, Sumatera Utara Province, Indonesia	2° 57' 56.796" N	99° 25' 51.610" E	0.61	0.61	10.98	No	24 Agustus 2022
1285	Rahmad Hidayat B	Sordang Baru Village, Ujung Padang Sub District, Simalungun District, Sumatera Utara Province, Indonesia	2° 58' 15.916" N	99° 25' 52.343" E	0.17	0.17	3.06	No	24 Agustus 2022
1286	Rahmadani	Nanggar Bayu Village, Bosar Maligas Sub District, Simalungun District, Sumatera Utara Province, Indonesia	3° 9' 4.732" N	99° 25' 5.767" E	0.33	0.33	5.94	No	24 Agustus 2022
1287	Rahmadi Saputra	Nanggar Bayu Village, Bosar Maligas Sub District, Simalungun District, Sumatera Utara Province, Indonesia	3° 8' 30.251" N	99° 24' 52.429" E	0.84	0.84	15.12	No	24 Agustus 2022
1288	Rahman 1	Talun Saragih Village, Bosar Maligas Sub District, Simalungun District, Sumatera Utara Province, Indonesia	3° 6' 44.390" N	99° 25' 47.561" E	0.29	0.29	5.22	No	24 Agustus 2022
	Rahman 2	Talun Saragih Village, Bosar Maligas Sub District, Simalungun District, Sumatera Utara Province, Indonesia	3° 6' 52.340" N	99° 26' 1.399" E	0.14	0.14	2.52	No	24 Agustus 2022
1289	Rahmawati Manurung	Aek Gerger Sidosadi Village, Ujung Padang Sub District, Simalungun District, Sumatera Utara Province, Indonesia	3° 0' 25.160" N	99° 27' 57.839" E	0.93	0.93	16.74	No	24 Agustus 2022
1290	Rahmawati Sinaga	Bosar Maligas Village, Bosar Maligas Sub District, Simalungun District, Sumatera Utara Province, Indonesia	3° 4' 55.435" N	99° 24' 53.477" E	1.28	1.28	23.04	No	24 Agustus 2022
	Rahmin 1	Nanggar Bayu Village, Bosar Maligas Sub District, Simalungun District, Sumatera Utara Province, Indonesia	3° 9' 8.208" N	99° 24' 47.718" E	1.39	1.39	25.02	No	24 Agustus 2022
	Rahmin 2	Nanggar Bayu Village, Bosar Maligas Sub District, Simalungun District, Sumatera Utara Province, Indonesia	3° 8' 39.331" N	99° 24' 34.829" E	0.28	0.28	5.04	No	24 Agustus 2022
1292	Rajali Sinaga	Adli Makmur Village, Bosar Maligas Sub District, Simalungun District, Sumatera Utara Province, Indonesia	3° 4' 14.948" N	99° 26' 9.717" E	2.00	2.00	41.00	No	15 Juni 2020
1293	Rakim	Sayur Matinggi Village, Ujung Padang Sub District, Simalungun District, Sumatera Utara Province, Indonesia	3° 0' 28.272" N	99° 29' 57.955" E	0.50	0.50	9.00	No	24 Agustus 2022
1294	Ramadhan	Talun Saragih Village, Bosar Maligas Sub District, Simalungun District, Sumatera Utara Province, Indonesia	3° 6' 49.611" N	99° 25' 42.971" E	0.74	0.74	13.32	No	24 Agustus 2022
1295	Ramadi	Tanjung Rapan Village, Ujung Padang Sub District, Simalungun District, Sumatera Utara Province, Indonesia	3° 1' 51.402" N	99° 31' 20.915" E	0.07	0.07	1.34	No	24 Agustus 2022
1296	Ramadi Manalu	Teladan Village, Bosar Maligas Sub District, Simalungun District, Sumatera Utara Province, Indonesia	2° 58' 55.461" N	99° 22' 17.886" E	0.25	0.25	4.50	No	24 Agustus 2022
1297	Ramamus Septianto Situngkir	Bosar Maligas Village, Bosar Maligas Sub District, Simalungun District, Sumatera Utara Province, Indonesia	2° 5' 14.958" N	99° 22' 47.465" E	1.72	1.72	31.14	No	24 Agustus 2022
1298	Rame Wedodo	Sidatani Village, Bandar Sub District, Simalungun District, Sumatera Utara Province, Indonesia	3° 12' 24.621" N	99° 21' 57.469" E	0.11	0.11	1.98	No	24 Agustus 2022
1299	Ramli	Teratak Nagodang Village, Ujung Padang Sub District, Simalungun District, Sumatera Utara Province, Indonesia	3° 5' 5.557" N	99° 28' 16.789" E	0.41	0.41	7.38	No	24 Agustus 2022
	Raminah 1	Talun Saragih Village, Bosar Maligas Sub District, Simalungun District, Sumatera Utara Province, Indonesia	3° 6' 45.707" N	99° 25' 9.917" E	0.47	0.47	8.46	No	24 Agustus 2022
	Raminah 2	Talun Saragih Village, Bosar Maligas Sub District, Simalungun District, Sumatera Utara Province, Indonesia	3° 6' 50.832" N	99° 25' 2.204" E	0.34	0.34	6.12	No	24 Agustus 2022
	Raminah 3	Talun Saragih Village, Bosar Maligas Sub District, Simalungun District, Sumatera Utara Province, Indonesia	3° 6' 48.703" N	99° 25' 6.605" E	0.25	0.25	4.50	No	24 Agustus 2022
	Raminin 1	Dusun Pengkolan Village, Bosar Maligas Sub District, Simalungun District, Sumatera Utara Province, Indonesia	3° 4' 34.425" N	99° 24' 45.311" E	0.70	0.70	12.60	No	24 Agustus 2022
	Raminin 2	Dusun Pengkolan Village, Bosar Maligas Sub District, Simalungun District, Sumatera Utara Province, Indonesia	3° 4' 12.968" N	99° 24' 44.307" E	0.22	0.22	3.96	No	24 Agustus 2022
1302	Ramah	Dusun Hulu Village, Ujung Padang Sub District, Simalungun District, Sumatera Utara Province, Indonesia	3° 6' 53.512" N	99° 29' 51.199" E	1.43	1.43	25.74	No	24 Agustus 2022
1303	Ramlan	Dusun Pengkolan Village, Bosar Maligas Sub District, Simalungun District, Sumatera Utara Province, Indonesia	3° 4' 8.662" N	99° 25' 3.727" E	0.47	0.47	8.46	No	24 Agustus 2022
1304	Ramlan Nababan	Teladan Village, Bosar Maligas Sub District, Simalungun District, Sumatera Utara Province, Indonesia	2° 59' 42.864" N	99° 22' 5.534" E	0.86	0.86	15.48	No	24 Agustus 2022
1305	Ramli	Dusun Pengkolan Village, Bosar Maligas Sub District, Simalungun District, Sumatera Utara Province, Indonesia	3° 3' 38.401" N	99° 24' 55.747" E	0.11	0.11	1.98	No	24 Agustus 2022
1306	Ramli Purba	Bandar Palo Sub District, Simalungun District, Sumatera Utara Province, Indonesia	3° 9' 32.550" N	99° 16' 15.154" E	0.47	0.47	8.46	No	24 Agustus 2022
1307	Ramli Sitouas	Riah Naposo Village, Ujung Padang Sub District, Simalungun District, Sumatera Utara Province, Indonesia	3° 1' 13.816" N	99° 27' 39.041" E	0.10	0.10	1.71	No	24 Agustus 2022
1308	Ramot Papahan	Teladan Village, Bosar Maligas Sub District, Simalungun District, Sumatera Utara Province, Indonesia	3° 0' 27.137" N	99° 22' 51.748" E	0.35	0.35	6.30	No	24 Agustus 2022
1309	Randa Pratama Sihorang	Pematang Kerasaan Rejo Village, Bandar Sub District, Simalungun District, Sumatera Utara Province, Indonesia	3° 5' 41.614" N	99° 18' 20.681" E	0.26	0.26	4.68	No	24 Agustus 2022
	Rantiman 1	Teluk Lapan Village, Ujung Padang Sub District, Simalungun District, Sumatera Utara Province, Indonesia	3° 3' 3.999" N	99° 32' 47.328" E	0.49	0.49	8.82	No	24 Agustus 2022
	Rantiman 2	Teluk Lapan Village, Ujung Padang Sub District, Simalungun District, Sumatera Utara Province, Indonesia	3° 3' 4.998" N	99° 32' 46.814" E	0.27	0.27	4.86	No	24 Agustus 2022
	Rantiman 3	Teluk Lapan Village, Ujung Padang Sub District, Simalungun District, Sumatera Utara Province, Indonesia	3° 2' 7.001" N	99° 22' 50.836" E	0.35	0.35	6.30	No	24 Agustus 2022
	Rantiman 1	Tanjung Rapan Village, Ujung Padang Sub District, Simalungun District, Sumatera Utara Province, Indonesia	3° 1' 58.303" N	99° 31' 20.599" E	0.04	0.04	0.70	No	24 Agustus 2022
	Rantiman 2	Tanjung Rapan Village, Ujung Padang Sub District, Simalungun District, Sumatera Utara Province, Indonesia	3° 1' 43.963" N	99° 31' 36.383" E	0.19	0.19	3.42	No	24 Agustus 2022
	Rantiman 3	Tanjung Rapan Village, Ujung Padang Sub District, Simalungun District, Sumatera Utara Province, Indonesia	3° 1' 45.697" N	99° 31' 23.175" E	0.21	0.21	3.78	No	24 Agustus 2022
	Rantiman 4	Tanjung Rapan Village, Ujung Padang Sub District, Simalungun District, Sumatera Utara Province, Indonesia	3° 1' 44.038" N	99° 31' 34.764" E	0.20	0.20	3.60	No	24 Agustus 2022
	Rantoni Purba 1	Sordang Baru Village, Ujung Padang Sub District, Simalungun District, Sumatera Utara Province, Indonesia	2° 58' 18.615" N	99° 27' 0.219" E	0.79	0.79	14.22	No	24 Agustus 2022
1312	Rantoni Purba 2	Sordang Baru Village, Ujung Padang Sub District, Simalungun District, Sumatera Utara Province, Indonesia	2° 58' 21.333" N	99° 26' 57.149" E	0.43	0.43	7.74	No	24 Agustus 2022
	Rapejah Sihorang 1	Nanggar Bayu Village, Bosar Maligas Sub District, Simalungun District, Sumatera Utara Province, Indonesia	3° 8' 57.788" N	99° 24' 54.620" E	0.07	0.07	1.26	No	24 Agustus 2022
	Rapejah Sihorang 2	Nanggar Bayu Village, Bosar Maligas Sub District, Simalungun District, Sumatera Utara Province, Indonesia	3° 8' 33.395" N	99° 24' 55.432" E	0.81	0.81	14.58	No	24 Agustus 2022
1314	Rapyok	Teluk Lapan Village, Ujung Padang Sub District, Simalungun District, Sumatera Utara Province, Indonesia	3° 2' 45.609" N	99° 32' 29.195" E	0.14	0.14	2.52	No	24 Agustus 2022
1315	Rasanda	Tanjung Rapan Village, Ujung Padang Sub District, Simalungun District, Sumatera Utara Province, Indonesia	3° 1' 48.329" N	99° 31' 26.249" E	0.07	0.07	1.22	No	24 Agustus 2022
1316	Rasidi A	Dusun Hulu Village, Ujung Padang Sub District, Simalungun District, Sumatera Utara Province, Indonesia	3° 6' 46.971" N	99° 29' 42.435" E	0.93	0.93	16.74	No	24 Agustus 2022
1317	Rasidi B	Aek Gerger Sidosadi Village, Ujung Padang Sub District, Simalungun District, Sumatera Utara Province, Indonesia	3° 0' 28.072" N	99° 27' 31.513" E	1.49	1.49	26.82	No	24 Agustus 2022
1318	Rasiman	Sayur Matinggi Village, Ujung Padang Sub District, Simalungun District, Sumatera Utara Province, Indonesia	3° 0' 29.926" N	99° 29' 56.248" E	0.29	0.29	5.22	No	24 Agustus 2022
1319	Rasimin	Teratak Nagodang Village, Ujung Padang Sub District, Simalungun District, Sumatera Utara Province, Indonesia	3° 2' 54.100" N	99° 28' 14.135" E	0.26	0.26	4.68	No	24 Agustus 2022
1320	Rasino	Sei Merbau Village, Ujung Padang Sub District, Simalungun District, Sumatera Utara Province, Indonesia	3° 1' 19.311" N	99° 29' 38.206" E	0.22	0.22	3.96	No	24 Agustus 2022
	Rasik 1	Dusun Pengkolan Village, Bosar Maligas Sub District, Simalungun District, Sumatera Utara Province, Indonesia	3° 4' 17.662" N	99° 25' 16.100" E	1.21	1.21	21.78	No	24 Agustus 2022
	Rasik 2	Dusun Pengkolan Village, Bosar Maligas Sub District, Simalungun District, Sumatera Utara Province, Indonesia	3° 4' 12.439" N	99° 25' 20.549" E	0.17	0.17	3.06	No	24 Agustus 2022
1322	Rasman A	Adli Makmur Village, Bosar Maligas Sub District, Simalungun District, Sumatera Utara Province, Indonesia	3° 4' 23.721" N	99° 26' 33.498" E	0.93	0.93	16.74	No	24 Agustus 2022
	Rasman B 1	Pager Bosi Village, Ujung Padang Sub District, Simalungun District, Sumatera Utara Province, Indonesia	2° 59' 34.315" N	99° 28' 48.742" E	0.28	0.28	5.04	No	24 Agustus 2022
	Rasman B 2	Pager Bosi Village, Ujung Padang Sub District, Simalungun District, Sumatera Utara Province, Indonesia	2° 59' 37.539" N	99° 28' 47.787" E	0.33	0.33	5.94	No	24 Agustus 2022
	Rasman B 3	Pager Bosi Village, Ujung Padang Sub District, Simalungun District, Sumatera Utara Province, Indonesia	2° 59' 40.342" N	99° 28' 42.344" E	0.29	0.29	5.22	No	24 Agustus 2022
1324	Rasmilah Gultom	Bosar Maligas Village, Bosar Maligas Sub District, Simalungun District, Sumatera Utara Province, Indonesia	3° 5' 21.034" N	99° 24' 29.473" E	0.49	0.49	8.82	No	24 Agustus 2022
	Rasmin 1	Sordang Baru Village, Ujung Padang Sub District, Simalungun District, Sumatera Utara Province, Indonesia	2° 57' 41.705" N	99° 26' 37.529" E	1.44	1.44	25.92	No	24 Agustus 2022
	Rasmin 2	Sordang Baru Village, Ujung Padang Sub District, Simalungun District, Sumatera Utara Province, Indonesia	2° 57' 57.769" N	99° 26' 54.598" E	0.67	0.67	12.06	No	24 Agustus 2022
	Rasmin 3	Sordang Baru Village, Ujung Padang Sub District, Simalungun District, Sumatera Utara Province, Indonesia	2° 57' 59.702" N	99° 26' 53.347" E	0.64	0.64	11.52	No	24 Agustus 2022
	Raswan 1	Talun Saragih Village, Bosar Maligas Sub District, Simalungun District, Sumatera Utara Province, Indonesia	3° 6' 58.438" N	99° 26' 24.076" E	0.64	0.64	11.52	No	24 Agustus 2022
	Raswan 2	Talun Saragih Village, Bosar Maligas Sub District, Simalungun District, Sumatera Utara Province, Indonesia	3° 6' 49.694" N	99° 25' 57.699" E	0.21	0.21	3.78	No	24 Agustus 2022
1327	Raswin	Sordang Bolon Village, Ujung Padang Sub District, Simalungun District, Sumatera Utara Province, Indonesia	2° 56' 59.551" N	99° 26' 32.438" E	0.27	0.27	4.86	No	24 Agustus 2022
1328	Rasyid	Talun Saragih Village, Bosar Maligas Sub District, Simalungun District, Sumatera Utara Province, Indonesia	3° 6' 35.311" N	99° 24' 55.094" E	0.24	0.24	4.32	No	24 Agustus 2022
	Ratiman 1	Pager Bosi Village, Ujung Padang Sub District, Simalungun District, Sumatera Utara Province, Indonesia	2° 58' 37.332" N	99° 27' 29.911" E	0.69	0.69	12.42	No	24 Agustus 2022
	Ratiman 10	Pager Bosi Village, Ujung Padang Sub District, Simalungun District, Sumatera Utara Province, Indonesia	2° 58' 36.984" N	99° 27' 34.562" E	0.79	0.79	14.22	No	24 Agustus 2022
	Ratiman 11	Pager Bosi Village, Ujung Padang Sub District, Simalungun District, Sumatera Utara Province, Indonesia	2° 59' 43.637" N	99° 28' 38.942" E	0.16	0.16	2.88	No	24 Agustus 2022
	Ratiman 2	Pager Bosi Village, Ujung Padang Sub District, Simalungun District, Sumatera Utara Province, Indonesia	2° 58' 39.631" N	99° 27' 30.421" E	0.50	0.50	9.00	No	24 Agustus 2022
	Ratiman 3	Pager Bosi Village, Ujung Padang Sub District, Simalungun District, Sumatera Utara Province, Indonesia	2° 58' 42.676" N	99° 27' 32.794" E	0.97	0.97	17.46	No	24 Agustus 2022
	Ratiman 4	Pager Bosi Village, Ujung Padang Sub District, Simalungun District, Sumatera Utara Province, Indonesia	2° 58' 36.416" N	99° 27' 40.521" E	1.89	1.89	34.02	No	24 Agustus 2022
	Ratiman 5	Pager Bosi Village, Ujung Padang Sub District, Simalungun District, Sumatera Utara Province, Indonesia	2° 58' 32.018" N	99° 27' 35.663" E	0.87	0.87	15.66	No	24 Agustus 2022
	Ratiman 6	Pager Bosi Village, Ujung Padang Sub District, Simalungun District, Sumatera Utara Province, Indonesia	2° 58' 30.576" N	99° 27' 32.194" E	0.86	0.86	15.48		

1301	Ratman 8	Pagar Bosi Village, Ujung Padang Sub District, Simalungun District, Sumatera Utara Province, Indonesia	2° 58' 56.3877" N	99° 28' 8.4211" E	0.53	0.53	9.54	No	24 Agustus 2022
	Ratman 9	Pagar Bosi Village, Ujung Padang Sub District, Simalungun District, Sumatera Utara Province, Indonesia	2° 59' 42.6207" N	99° 28' 43.6987" E	0.78	0.78	14.04	No	24 Agustus 2022
1302	Ratman 1	Pematang Kerasan Rejo Village, Bandar Sub District, Simalungun District, Sumatera Utara Province, Indonesia	3° 6' 4.2133" N	99° 18' 13.7397" E	0.60	0.60	10.80	No	24 Agustus 2022
	Ratman 2	Pematang Kerasan Rejo Village, Bandar Sub District, Simalungun District, Sumatera Utara Province, Indonesia	3° 5' 52.6757" N	99° 17' 51.0666" E	0.26	0.26	4.68	No	24 Agustus 2022
	Ratman 3	Pematang Kerasan Rejo Village, Bandar Sub District, Simalungun District, Sumatera Utara Province, Indonesia	3° 5' 50.2957" N	99° 17' 54.2414" E	0.44	0.44	7.52	No	24 Agustus 2022
	Ratman 4	Pematang Kerasan Rejo Village, Bandar Sub District, Simalungun District, Sumatera Utara Province, Indonesia	3° 5' 47.7947" N	99° 17' 56.8885" E	0.38	0.38	6.84	No	24 Agustus 2022
1303	Ratmadi	Talun Saragih Village, Bosar Maligas Sub District, Simalungun District, Sumatera Utara Province, Indonesia	3° 6' 38.6667" N	99° 24' 49.3797" E	0.09	0.09	1.57	No	24 Agustus 2022
1304	Ratmida	Bandar Palo Village, Bandar Sub District, Simalungun District, Sumatera Utara Province, Indonesia	3° 9' 44.6181" N	99° 10' 14.7272" E	0.25	0.25	4.50	No	24 Agustus 2022
1305	Ratna Dewi	Tinjauan Village, Ujung Padang Sub District, Simalungun District, Sumatera Utara Province, Indonesia	3° 6' 9.4811" N	99° 30' 57.0997" E	0.33	0.33	5.94	No	24 Agustus 2022
1306	Ratna Sari Dewi	Teluk Lapan Village, Ujung Padang Sub District, Simalungun District, Sumatera Utara Province, Indonesia	3° 3' 11.1477" N	99° 33' 4.5397" E	0.86	0.86	15.48	No	24 Agustus 2022
1307	Rawati	Talun Saragih Village, Bosar Maligas Sub District, Simalungun District, Sumatera Utara Province, Indonesia	3° 6' 57.3111" N	99° 20' 21.8277" E	0.41	0.41	7.38	No	24 Agustus 2022
1308	Rebianto 1	Sordang Baru Village, Ujung Padang Sub District, Simalungun District, Sumatera Utara Province, Indonesia	2° 58' 9.8003" N	99° 26' 29.3444" E	0.10	0.10	1.80	No	24 Agustus 2022
	Rebianto 2	Sordang Baru Village, Ujung Padang Sub District, Simalungun District, Sumatera Utara Province, Indonesia	2° 58' 3.6661" N	99° 26' 20.9877" E	1.45	1.45	26.10	No	24 Agustus 2022
1309	Rebo 1	Talun Saragih Village, Bosar Maligas Sub District, Simalungun District, Sumatera Utara Province, Indonesia	3° 6' 26.3887" N	99° 25' 0.2837" E	0.32	0.32	5.94	No	24 Agustus 2022
1310	Rebo 2	Talun Saragih Village, Bosar Maligas Sub District, Simalungun District, Sumatera Utara Province, Indonesia	3° 6' 24.1337" N	99° 25' 2.2307" E	0.19	0.19	3.42	No	24 Agustus 2022
1311	Redia Anggara	Sidatani Village, Bandar Sub District, Simalungun District, Sumatera Utara Province, Indonesia	3° 12' 18.7377" N	99° 22' 43.0487" E	0.42	0.42	7.56	No	24 Agustus 2022
1312	Reket	Talun Saragih Village, Bosar Maligas Sub District, Simalungun District, Sumatera Utara Province, Indonesia	3° 6' 27.3004" N	99° 24' 51.0197" E	0.25	0.25	4.50	No	24 Agustus 2022
1313	Reni	Dusun Pengkolan Village, Bosar Maligas Sub District, Simalungun District, Sumatera Utara Province, Indonesia	3° 2' 31.5877" N	99° 23' 43.4267" E	0.08	0.08	1.50	No	24 Agustus 2022
1314	Reni Erlina	Nanggar Bayu Village, Bosar Maligas Sub District, Simalungun District, Sumatera Utara Province, Indonesia	3° 8' 38.3657" N	99° 24' 41.6237" E	0.14	0.14	2.52	No	24 Agustus 2022
1315	Repina Tampubolon	Dusun Pengkolan Village, Bosar Maligas Sub District, Simalungun District, Sumatera Utara Province, Indonesia	3° 2' 2.8707" N	99° 23' 10.9967" E	0.79	0.79	14.22	No	24 Agustus 2022
1316	Resman Purba	Lingkungan Teratak Village, Bosar Maligas Sub District, Simalungun District, Sumatera Utara Province, Indonesia	3° 5' 40.9527" N	99° 24' 4.8297" E	1.00	1.00	21.00	No	15 Juni 2020
1317	Ressi Sibaean	Teladan Village, Bosar Maligas Sub District, Simalungun District, Sumatera Utara Province, Indonesia	2° 59' 01.0157" N	99° 22' 52.6797" E	1.57	1.57	35.46	No	24 Agustus 2022
1318	Ressy 1	Dusun Pengkolan Village, Bosar Maligas Sub District, Simalungun District, Sumatera Utara Province, Indonesia	3° 2' 45.0797" N	99° 25' 20.5727" E	0.48	0.48	8.64	No	24 Agustus 2022
1319	Ressy 2	Dusun Pengkolan Village, Bosar Maligas Sub District, Simalungun District, Sumatera Utara Province, Indonesia	3° 3' 38.1207" N	99° 25' 19.7907" E	0.88	0.88	15.84	No	24 Agustus 2022
1320	Reswanto	Dusun Pengkolan Village, Bosar Maligas Sub District, Simalungun District, Sumatera Utara Province, Indonesia	3° 3' 55.1377" N	99° 25' 25.5007" E	0.47	0.47	8.46	No	24 Agustus 2022
1321	Retno Andika	Pagar Bosi Village, Ujung Padang Sub District, Simalungun District, Sumatera Utara Province, Indonesia	2° 59' 31.9057" N	99° 28' 24.5337" E	1.32	1.32	23.76	No	24 Agustus 2022
1322	Retnowanti Butar Butar 1	Sugrang Bayu Village, Bandar Sub District, Simalungun District, Sumatera Utara Province, Sumatera Utara	3° 12' 53.0611" N	99° 20' 12.4127" E	0.10	0.10	1.72	No	24 Agustus 2022
1323	Retnowanti Butar Butar 2	Sugrang Bayu Village, Bandar Sub District, Simalungun District, Sumatera Utara Province, Sumatera Utara	3° 12' 54.5857" N	99° 20' 12.8557" E	0.32	0.32	5.76	No	24 Agustus 2022
1324	Ria Auri	Dusun Hulu Village, Ujung Padang Sub District, Simalungun District, Sumatera Utara Province, Indonesia	3° 6' 45.3407" N	99° 29' 6.5347" E	0.09	0.09	1.68	No	24 Agustus 2022
1325	Riadi A 1	Adil Makmur Village, Bosar Maligas Sub District, Simalungun District, Sumatera Utara Province, Indonesia	3° 3' 54.8857" N	99° 26' 35.3887" E	1.00	1.00	21.00	No	15 Juni 2020
	Riadi A 2	Adil Makmur Village, Bosar Maligas Sub District, Simalungun District, Sumatera Utara Province, Indonesia	3° 4' 6.6737" N	99° 26' 36.6417" E	1.00	1.00	21.00	No	15 Juni 2020
1326	Riadi B 1	Aek Gerger Siodadi Village, Ujung Padang Sub District, Simalungun District, Sumatera Utara Province, Indonesia	3° 0' 44.7217" N	99° 27' 52.6817" E	1.11	1.11	19.98	No	24 Agustus 2022
1327	Riadi B 2	Aek Gerger Siodadi Village, Ujung Padang Sub District, Simalungun District, Sumatera Utara Province, Indonesia	3° 0' 3.3227" N	99° 27' 48.0007" E	0.86	0.86	15.48	No	24 Agustus 2022
1328	Riadi B 3	Riah Naposo Village, Ujung Padang Sub District, Simalungun District, Sumatera Utara Province, Indonesia	3° 0' 50.1057" N	99° 27' 41.1457" E	0.83	0.83	14.94	No	24 Agustus 2022
1329	Riaman	Lingkungan Kulon Village, Bosar Maligas Sub District, Simalungun District, Sumatera Utara Province, Indonesia	3° 5' 2.8311" N	99° 23' 0.3317" E	1.07	1.07	16.00	No	15 Juni 2020
1330	Riani	Sei Merbau Village, Ujung Padang Sub District, Simalungun District, Sumatera Utara Province, Indonesia	3° 2' 31.3987" N	99° 29' 37.2707" E	0.21	0.21	3.78	No	24 Agustus 2022
1331	Riani Dayanti 1	Adil Makmur Village, Bosar Maligas Sub District, Simalungun District, Sumatera Utara Province, Indonesia	3° 2' 23.7407" N	99° 25' 55.3887" E	0.25	0.25	4.50	No	24 Agustus 2022
1332	Riani Dayanti 2	Adil Makmur Village, Bosar Maligas Sub District, Simalungun District, Sumatera Utara Province, Indonesia	3° 3' 3.5207" N	99° 25' 55.1187" E	0.19	0.19	3.42	No	24 Agustus 2022
1333	Rianto	Dusun Hulu Village, Ujung Padang Sub District, Simalungun District, Sumatera Utara Province, Indonesia	3° 7' 43.9687" N	99° 28' 52.7727" E	0.14	0.14	2.52	No	24 Agustus 2022
1334	Rianto Ambanta	Pengkolan Village, Bosar Maligas Sub District, Simalungun District, Sumatera Utara Province, Indonesia	3° 1' 50.4647" N	99° 23' 7.2507" E	1.05	1.05	21.00	No	15 Juni 2020
1335	Ribut A 1	Adil Makmur Village, Bosar Maligas Sub District, Simalungun District, Sumatera Utara Province, Indonesia	3° 12' 47.9647" N	99° 27' 24.8217" E	1.58	1.58	31.00	No	15 Juni 2020
	Ribut A 10	Adil Makmur Village, Bosar Maligas Sub District, Simalungun District, Sumatera Utara Province, Indonesia	3° 0' 20.0747" N	99° 25' 31.8947" E	0.40	0.40	7.00	No	15 Juni 2020
	Ribut A 11	Adil Makmur Village, Bosar Maligas Sub District, Simalungun District, Sumatera Utara Province, Indonesia	3° 0' 18.7777" N	99° 25' 35.6907" E	0.36	0.36	6.00	No	15 Juni 2020
	Ribut A 12	Adil Makmur Village, Bosar Maligas Sub District, Simalungun District, Sumatera Utara Province, Indonesia	3° 0' 21.3807" N	99° 25' 37.0607" E	0.60	0.60	10.00	No	15 Juni 2020
	Ribut A 2	Adil Makmur Village, Bosar Maligas Sub District, Simalungun District, Sumatera Utara Province, Indonesia	3° 0' 57.7597" N	99° 26' 59.2357" E	0.44	0.44	7.00	No	15 Juni 2020
	Ribut A 3	Adil Makmur Village, Bosar Maligas Sub District, Simalungun District, Sumatera Utara Province, Indonesia	3° 0' 57.7557" N	99° 26' 55.8767" E	0.28	0.28	5.00	No	15 Juni 2020
	Ribut A 4	Adil Makmur Village, Bosar Maligas Sub District, Simalungun District, Sumatera Utara Province, Indonesia	3° 0' 55.6197" N	99° 26' 55.5897" E	0.82	0.82	15.00	No	15 Juni 2020
	Ribut A 5	Adil Makmur Village, Bosar Maligas Sub District, Simalungun District, Sumatera Utara Province, Indonesia	3° 0' 35.1597" N	99° 25' 43.4747" E	1.91	1.91	31.00	No	15 Juni 2020
	Ribut A 6	Adil Makmur Village, Bosar Maligas Sub District, Simalungun District, Sumatera Utara Province, Indonesia	3° 0' 33.2337" N	99° 25' 48.0667" E	1.91	1.91	31.00	No	15 Juni 2020
	Ribut A 7	Adil Makmur Village, Bosar Maligas Sub District, Simalungun District, Sumatera Utara Province, Indonesia	3° 0' 31.6777" N	99° 25' 43.8717" E	0.48	0.48	11.00	No	15 Juni 2020
1336	Ribut A 8	Adil Makmur Village, Bosar Maligas Sub District, Simalungun District, Sumatera Utara Province, Indonesia	3° 0' 32.5637" N	99° 25' 39.3247" E	0.24	0.24	5.00	No	15 Juni 2020
1337	Ribut A 9	Adil Makmur Village, Bosar Maligas Sub District, Simalungun District, Sumatera Utara Province, Indonesia	3° 0' 23.4427" N	99° 25' 33.8907" E	0.24	0.24	5.00	No	15 Juni 2020
1338	Ribut 11	Sordang Baru Village, Ujung Padang Sub District, Simalungun District, Sumatera Utara Province, Indonesia	2° 58' 8.7707" N	99° 27' 31.7277" E	0.51	0.51	9.18	No	24 Agustus 2022
	Ribut 12	Sordang Baru Village, Ujung Padang Sub District, Simalungun District, Sumatera Utara Province, Indonesia	2° 57' 55.2747" N	99° 27' 29.8637" E	0.42	0.42	7.56	No	24 Agustus 2022
	Ribut 13	Sordang Baru Village, Ujung Padang Sub District, Simalungun District, Sumatera Utara Province, Indonesia	2° 57' 52.0907" N	99° 27' 28.6887" E	0.33	0.33	5.94	No	24 Agustus 2022
1339	Ribut 14	Sayur Matangi Village, Ujung Padang Sub District, Simalungun District, Sumatera Utara Province, Indonesia	3° 1' 6.6207" N	99° 29' 59.8897" E	0.20	0.20	3.60	No	24 Agustus 2022
1340	Ribut 15	Sordang Bolon Village, Ujung Padang Sub District, Simalungun District, Sumatera Utara Province, Indonesia	2° 56' 51.2397" N	99° 26' 39.3937" E	0.32	0.32	5.76	No	24 Agustus 2022
1341	Ribut 16	Bosar Maligas Village, Bosar Maligas Sub District, Simalungun District, Sumatera Utara Province, Indonesia	3° 0' 7.0077" N	99° 26' 20.8397" E	0.11	0.11	1.98	No	24 Agustus 2022
1342	Rico Andrian	Bosar Maligas Village, Bosar Maligas Sub District, Simalungun District, Sumatera Utara Province, Indonesia	3° 3' 3.8847" N	99° 25' 36.2947" E	0.61	0.61	10.98	No	24 Agustus 2022
1343	Ridho Herlansyah Siagian	Sordang Baru Village, Ujung Padang Sub District, Simalungun District, Sumatera Utara Province, Indonesia	2° 58' 23.0387" N	99° 27' 44.3417" E	0.38	0.38	6.84	No	24 Agustus 2022
1344	Ridwan Adi Saputra	Pematang Kerasan Rejo Village, Bandar Sub District, Simalungun District, Sumatera Utara Province, Indonesia	3° 5' 41.2547" N	99° 17' 52.3077" E	0.16	0.16	2.88	No	24 Agustus 2022
1345	Ridwanto 1	Pagar Bosi Village, Ujung Padang Sub District, Simalungun District, Sumatera Utara Province, Indonesia	2° 58' 34.6127" N	99° 27' 44.8637" E	0.41	0.41	7.38	No	24 Agustus 2022
	Ridwanto 2	Sordang Baru Village, Ujung Padang Sub District, Simalungun District, Sumatera Utara Province, Indonesia	2° 58' 6.5007" N	99° 27' 31.4337" E	0.54	0.54	9.72	No	24 Agustus 2022
	Ridwanto 3	Sordang Baru Village, Ujung Padang Sub District, Simalungun District, Sumatera Utara Province, Indonesia	2° 58' 6.5997" N	99° 27' 28.2367" E	0.83	0.83	14.94	No	24 Agustus 2022
	Ridwanto 4	Pagar Bosi Village, Ujung Padang Sub District, Simalungun District, Sumatera Utara Province, Indonesia	2° 57' 54.3537" N	99° 27' 32.1477" E	0.31	0.31	5.58	No	24 Agustus 2022
1346	Ridwanto 5	Sordang Baru Village, Ujung Padang Sub District, Simalungun District, Sumatera Utara Province, Indonesia	2° 58' 4.9107" N	99° 27' 34.0197" E	0.58	0.58	10.44	No	24 Agustus 2022
1347	Rikardo Sihaloho	Teladan Village, Bosar Maligas Sub District, Simalungun District, Sumatera Utara Province, Indonesia	3° 0' 20.2127" N	99° 23' 28.8617" E	1.02	1.02	18.36	No	24 Agustus 2022
1348	Riki Pradana Saragih	Talun Saragih Village, Bosar Maligas Sub District, Simalungun District, Sumatera Utara Province, Indonesia	3° 6' 44.8637" N	99° 26' 4.0567" E	0.10	0.10	1.79	No	24 Agustus 2022
1349	Riki Prayogi	Bosar Maligas Village, Bosar Maligas Sub District, Simalungun District, Sumatera Utara Province, Indonesia	3° 5' 17.7677" N	99° 23' 26.8187" E	0.48	0.48	8.64	No	24 Agustus 2022
1350	Rima Melati	Sei Torop Village, Bosar Maligas Sub District, Simalungun District, Sumatera Utara Province, Indonesia	2° 56' 40.2187" N	99° 24' 16.3227" E	1.08	1.08	19.44	No	24 Agustus 2022
1351	Rimhot Nangolpan	Dusun Pengkolan Village, Bosar Maligas Sub District, Simalungun District, Sumatera Utara Province, Indonesia	3° 1' 11.4327" N	99° 23' 35.1597" E	0.66	0.66	11.88	No	24 Agustus 2022
1352	Rina Br Tarigan 1	Sordang Bolon Village, Ujung Padang Sub District, Simalungun District, Sumatera Utara Province, Indonesia	2° 56' 22.4467" N	99° 26' 8.7297" E	1.91	1.91	34.38	No	24 Agustus 2022
	Rina Br Tarigan 2	Sordang Bolon Village, Ujung Padang Sub District, Simalungun District, Sumatera Utara Province, Indonesia	2° 56' 25.2217" N	99° 26' 6.2667" E	1.55	1.55	27.90	No	24 Agustus 2022
	Rina Br Tarigan 3	Sordang Bolon Village, Ujung Padang Sub District, Simalungun District, Sumatera Utara Province, Indonesia	2° 56' 21.2047" N	99° 26' 3.0097" E	1.57	1.57	28.26	No	24 Agustus 2022
	Rina Br Tarigan 4	Sordang Bolon Village, Ujung Padang Sub District, Simalungun District, Sumatera Utara Province, Indonesia	2° 56' 19.4187" N	99° 26' 9.7457" E	1.50	1.50	27.00	No	24 Agustus 2022
1353	Rina Lumban Raja	Adil Makmur Village, Bosar Maligas Sub District, Simalungun District, Sumatera Utara Province, Indonesia	3° 2' 50.3827" N	99° 25' 31.4167" E	0.26	0.26	4.68	No	24 Agustus 2022
1354	Rina Wati	Sidatani Village, Bandar Sub District, Simalungun District, Sumatera Utara Province, Indonesia	3° 12' 30.1057" N	99° 21' 54.9287" E	0.09	0.09	1.63	No	24 Agustus 2022
1355	Rinawati Saragih	Bosar Maligas Village, Bosar Maligas Sub District, Simalungun District, Sumatera Utara Province, Indonesia	3° 4' 21.8717" N	99° 21' 46.0177" E	0.84	0.84	15.12	No	24 Agustus 2022
1356	Rini	Adil Makmur Village, Bosar Maligas Sub District, Simalungun District, Sumatera Utara Province, Indonesia	3° 4' 1.5847" N	99° 26' 35.8707" E	0.64	0.64	10.00	No	15 Juni 2020
1357	Rini Ruslanti	Dusun Hulu Village, Ujung Padang Sub District, Simalungun District, Sumatera Utara Province, Indonesia	3° 6' 42.7627" N	99° 29' 26.9457" E	0.27	0.27	4.86	No	24 Agustus 2022
1358	Rinto Sitrus	Sordang Bolon Village, Ujung Padang Sub District, Simalungun District, Sumatera Utara Province, Indonesia	2° 57' 54.1327" N	99° 25' 58.3607" E	0.77	0.77	13.86	No	24 Agustus 2022
1359	Ristanta Febryenyah Ach Chandra	Pematang Kerasan Rejo Village, Bandar Sub District, Simalungun District, Sumatera Utara Province, Indonesia	3° 5' 41.1367" N	99° 18' 21.7347" E	0.35	0.35	6.30	No	24 Agustus 2022
1360	Ririn Afrani	Sayur Matangi Village, Ujung Padang Sub District, Simalungun District, Sumatera Utara Province, Indonesia							

1381	Risa Anjani	Pagar Bosi Village, Ujung Padang Sub District, Simalungun District, Sumatera Utara Province, Indonesia	2° 58' 58.452" N	99° 28' 9.234" E	0.53	0.53	9.54	No	24 Agustus 2022
1382	Risahnun Purba 1	Bosar Maligas Village, Bosar Maligas Sub District, Simalungun District, Sumatera Utara Province, Indonesia	3° 6' 51.348" N	99° 25' 24.326" E	0.26	0.26	4.68	No	24 Agustus 2022
	Risahnun Purba 2	Bosar Maligas Village, Bosar Maligas Sub District, Simalungun District, Sumatera Utara Province, Indonesia	3° 6' 49.380" N	99° 25' 38.601" E	0.58	0.58	10.44	No	24 Agustus 2022
1383	Risahnun Purba 3	Bosar Maligas Village, Bosar Maligas Sub District, Simalungun District, Sumatera Utara Province, Indonesia	3° 6' 56.341" N	99° 25' 56.331" E	0.28	0.28	5.04	No	24 Agustus 2022
	Risaki Jayanti	Pematang Kerasaan Rejo Village, Bandar Sub District, Simalungun District, Sumatera Utara Province, Indonesia	3° 5' 22.696" N	99° 18' 17.941" E	0.36	0.36	6.48	No	24 Agustus 2022
1384	Risma Maya Sari	Pagar Bosi Village, Ujung Padang Sub District, Simalungun District, Sumatera Utara Province, Indonesia	2° 58' 2.028" N	99° 27' 19.023" E	0.98	0.98	17.64	No	24 Agustus 2022
1385	Rismadi 1	Teluk Lapan Village, Ujung Padang Sub District, Simalungun District, Sumatera Utara Province, Indonesia	3° 2' 40.471" N	99° 32' 34.715" E	0.28	0.28	5.04	No	24 Agustus 2022
1385	Rismadi 2	Teluk Lapan Village, Ujung Padang Sub District, Simalungun District, Sumatera Utara Province, Indonesia	3° 2' 41.976" N	99° 32' 36.816" E	0.12	0.12	2.16	No	24 Agustus 2022
1386	Rinawati	Dusun Hulu Village, Ujung Padang Sub District, Simalungun District, Sumatera Utara Province, Indonesia	3° 7' 19.424" N	99° 30' 33.479" E	0.36	0.36	6.48	No	24 Agustus 2022
1387	Rita	Sugurang Bayu Village, Bandar Sub District, Simalungun District, Sumatera Utara Province, Indonesia	3° 12' 52.538" N	99° 19' 27.412" E	0.26	0.26	4.68	No	24 Agustus 2022
1388	Rita Hyndrawati	Pematang Kerasaan Rejo Village, Bandar Sub District, Simalungun District, Sumatera Utara Province, Indonesia	3° 5' 38.915" N	99° 18' 18.619" E	0.19	0.19	3.42	No	24 Agustus 2022
1389	Rita Ratna Sari	Bosar Maligas Village, Bosar Maligas Sub District, Simalungun District, Sumatera Utara Province, Indonesia	3° 6' 45.061" N	99° 25' 29.437" E	0.45	0.45	8.10	No	24 Agustus 2022
1390	Rita Simanjuntak	Sei Torop Village, Bosar Maligas Sub District, Simalungun District, Sumatera Utara Province, Indonesia	2° 57' 58.725" N	99° 25' 12.069" E	1.31	1.31	23.58	No	24 Agustus 2022
1391	Rita Wati	Talun Saragih Village, Bosar Maligas Sub District, Simalungun District, Sumatera Utara Province, Indonesia	3° 6' 34.378" N	99° 25' 28.537" E	0.14	0.14	2.52	No	24 Agustus 2022
1392	Ritam	Tinjauan Village, Ujung Padang Sub District, Simalungun District, Sumatera Utara Province, Indonesia	3° 5' 53.911" N	99° 30' 17.472" E	0.37	0.37	6.66	No	24 Agustus 2022
1393	Ryan Kurniawan	Sordang Bolon Village, Ujung Padang Sub District, Simalungun District, Sumatera Utara Province, Indonesia	2° 57' 19.109" N	99° 25' 46.127" E	0.84	0.84	15.12	No	24 Agustus 2022
1394	Rizki Armanayah 1	Pagar Bosi Village, Ujung Padang Sub District, Simalungun District, Sumatera Utara Province, Indonesia	2° 58' 1.219" N	99° 27' 22.936" E	0.31	0.31	5.58	No	24 Agustus 2022
1394	Rizki Armanayah 2	Pagar Bosi Village, Ujung Padang Sub District, Simalungun District, Sumatera Utara Province, Indonesia	2° 58' 1.972" N	99° 27' 23.540" E	0.22	0.22	3.96	No	24 Agustus 2022
1395	Rizky Prayuda	Adli Makmur Village, Bosar Maligas Sub District, Simalungun District, Sumatera Utara Province, Indonesia	3° 7' 3.332" N	99° 25' 24.206" E	0.49	0.49	8.82	No	24 Agustus 2022
1396	Robah Saleb	Pagar Bosi Village, Ujung Padang Sub District, Simalungun District, Sumatera Utara Province, Indonesia	2° 59' 51.975" N	99° 28' 59.637" E	1.00	1.00	18.00	No	24 Agustus 2022
1397	Robinson Pinem 3	Sei Torop Village, Bosar Maligas Sub District, Simalungun District, Sumatera Utara Province, Indonesia	2° 56' 55.057" N	99° 23' 53.954" E	1.45	1.45	26.10	No	24 Agustus 2022
	Robinson Pinem 4	Sei Torop Village, Bosar Maligas Sub District, Simalungun District, Sumatera Utara Province, Indonesia	2° 56' 53.735" N	99° 23' 56.757" E	0.80	0.80	14.40	No	24 Agustus 2022
	Robinson Pinem 5	Sei Torop Village, Bosar Maligas Sub District, Simalungun District, Sumatera Utara Province, Indonesia	2° 56' 50.997" N	99° 23' 59.154" E	0.95	0.95	17.10	No	24 Agustus 2022
1398	Rodiah Srait	Riah Naposo Village, Ujung Padang Sub District, Simalungun District, Sumatera Utara Province, Indonesia	3° 0' 31.191" N	99° 26' 52.057" E	1.85	1.85	33.30	No	24 Agustus 2022
1399	Rofah Sinaga	Sei Torop Village, Bosar Maligas Sub District, Simalungun District, Sumatera Utara Province, Indonesia	2° 57' 55.575" N	99° 24' 22.323" E	1.25	1.25	22.50	No	24 Agustus 2022
1400	rohadi Saragih	Riah Naposo Village, Ujung Padang Sub District, Simalungun District, Sumatera Utara Province, Indonesia	3° 1' 29.788" N	99° 27' 40.775" E	0.20	0.20	3.60	No	24 Agustus 2022
1401	Rohaman 1	Dusun Pengkolan Village, Bosar Maligas Sub District, Simalungun District, Sumatera Utara Province, Indonesia	3° 3' 33.624" N	99° 24' 56.864" E	0.82	0.82	14.76	No	24 Agustus 2022
	Rohaman 2	Dusun Pengkolan Village, Bosar Maligas Sub District, Simalungun District, Sumatera Utara Province, Indonesia	3° 3' 47.196" N	99° 24' 54.501" E	0.11	0.11	1.98	No	24 Agustus 2022
	Rohaman 3	Dusun Pengkolan Village, Bosar Maligas Sub District, Simalungun District, Sumatera Utara Province, Indonesia	3° 3' 49.094" N	99° 24' 59.379" E	0.26	0.26	4.68	No	24 Agustus 2022
1401	Rohaman 4	Dusun Pengkolan Village, Bosar Maligas Sub District, Simalungun District, Sumatera Utara Province, Indonesia	3° 3' 43.629" N	99° 24' 55.419" E	0.33	0.33	5.94	No	24 Agustus 2022
1402	Rohamin Sinaga	Pengkolan Village, Bosar Maligas Sub District, Simalungun District, Sumatera Utara Province, Indonesia	3° 5' 8.599" N	99° 22' 41.339" E	0.50	0.50	10.00	No	15 Juni 2020
1403	Rohana	Talun Saragih Village, Bosar Maligas Sub District, Simalungun District, Sumatera Utara Province, Indonesia	3° 6' 52.808" N	99° 25' 26.862" E	0.94	0.94	16.92	No	24 Agustus 2022
1404	Rohani	Riah Naposo Village, Ujung Padang Sub District, Simalungun District, Sumatera Utara Province, Indonesia	3° 1' 1.056" N	99° 26' 54.075" E	0.61	0.61	10.98	No	24 Agustus 2022
1405	Rohin Perangin Angin	Talun Saragih Village, Bosar Maligas Sub District, Simalungun District, Sumatera Utara Province, Indonesia	3° 6' 33.157" N	99° 25' 41.358" E	0.55	0.55	9.90	No	24 Agustus 2022
1406	Roiman	Sei Merbau Village, Ujung Padang Sub District, Simalungun District, Sumatera Utara Province, Indonesia	3° 3' 52.501" N	99° 29' 7.436" E	0.42	0.42	7.56	No	24 Agustus 2022
1407	Rojun 1	Adli Makmur Village, Bosar Maligas Sub District, Simalungun District, Sumatera Utara Province, Indonesia	3° 3' 57.863" N	99° 26' 37.019" E	0.38	0.38	6.00	No	15 Juni 2020
	Rojun 10	Adli Makmur Village, Bosar Maligas Sub District, Simalungun District, Sumatera Utara Province, Indonesia	3° 3' 36.127" N	99° 25' 37.905" E	0.20	0.20	3.00	No	15 Juni 2020
	Rojun 11	Adli Makmur Village, Bosar Maligas Sub District, Simalungun District, Sumatera Utara Province, Indonesia	3° 4' 17.865" N	99° 26' 59.737" E	0.22	0.22	3.60	No	15 Juni 2020
	Rojun 12	Adli Makmur Village, Bosar Maligas Sub District, Simalungun District, Sumatera Utara Province, Indonesia	3° 4' 10.406" N	99° 26' 53.269" E	0.80	0.80	12.00	No	15 Juni 2020
	Rojun 3	Adli Makmur Village, Bosar Maligas Sub District, Simalungun District, Sumatera Utara Province, Indonesia	3° 4' 12.197" N	99° 26' 50.645" E	0.30	0.30	4.20	No	15 Juni 2020
	Rojun 4	Adli Makmur Village, Bosar Maligas Sub District, Simalungun District, Sumatera Utara Province, Indonesia	3° 4' 9.340" N	99° 26' 49.436" E	0.20	0.20	3.00	No	15 Juni 2020
	Rojun 5	Adli Makmur Village, Bosar Maligas Sub District, Simalungun District, Sumatera Utara Province, Indonesia	3° 4' 3.887" N	99° 26' 45.545" E	0.32	0.32	4.68	No	15 Juni 2020
	Rojun 6	Adli Makmur Village, Bosar Maligas Sub District, Simalungun District, Sumatera Utara Province, Indonesia	3° 4' 3.131" N	99° 26' 35.027" E	0.50	0.50	7.50	No	15 Juni 2020
	Rojun 7	Adli Makmur Village, Bosar Maligas Sub District, Simalungun District, Sumatera Utara Province, Indonesia	3° 3' 59.445" N	99° 26' 38.304" E	0.56	0.56	8.64	No	15 Juni 2020
	Rojun 8	Adli Makmur Village, Bosar Maligas Sub District, Simalungun District, Sumatera Utara Province, Indonesia	3° 4' 10.948" N	99° 26' 37.511" E	0.18	0.18	2.70	No	15 Juni 2020
1408	Roma Manurung	Sordang Bolon Village, Ujung Padang Sub District, Simalungun District, Sumatera Utara Province, Indonesia	2° 57' 9.902" N	99° 25' 57.217" E	0.56	0.56	10.08	No	24 Agustus 2022
1409	Romya 1	Sordang Baru Village, Ujung Padang Sub District, Simalungun District, Sumatera Utara Province, Indonesia	2° 58' 34.176" N	99° 26' 6.563" E	0.68	0.68	12.24	No	24 Agustus 2022
1409	Romya 2	Sordang Bolon Village, Ujung Padang Sub District, Simalungun District, Sumatera Utara Province, Indonesia	2° 58' 16.744" N	99° 26' 8.891" E	0.49	0.49	8.82	No	24 Agustus 2022
1410	Roni	Pagar Bosi Village, Ujung Padang Sub District, Simalungun District, Sumatera Utara Province, Indonesia	2° 59' 42.250" N	99° 28' 37.764" E	0.21	0.21	3.78	No	24 Agustus 2022
1411	Romulus Sanjari	Sordang Bolon Village, Ujung Padang Sub District, Simalungun District, Sumatera Utara Province, Indonesia	2° 57' 48.603" N	99° 26' 19.105" E	2.38	2.38	42.84	No	24 Agustus 2022
1412	Ronal Handung Nangolan	Teladan Village, Bosar Maligas Sub District, Simalungun District, Sumatera Utara Province, Indonesia	2° 59' 56.434" N	99° 21' 36.668" E	0.79	0.79	14.22	No	24 Agustus 2022
1413	Ronald Hartono	Adli Makmur Village, Bosar Maligas Sub District, Simalungun District, Sumatera Utara Province, Indonesia	3° 2' 48.205" N	99° 25' 27.677" E	0.32	0.32	5.04	No	24 Agustus 2022
1414	Ronggo Stompu 1	Dusun Pengkolan Village, Bosar Maligas Sub District, Simalungun District, Sumatera Utara Province, Indonesia	3° 2' 31.028" N	99° 23' 32.957" E	1.20	1.20	21.60	No	24 Agustus 2022
1414	Ronggo Stompu 2	Dusun Pengkolan Village, Bosar Maligas Sub District, Simalungun District, Sumatera Utara Province, Indonesia	3° 2' 24.094" N	99° 23' 34.311" E	0.39	0.39	7.02	No	24 Agustus 2022
1415	Roni Dianto	Sordang Baru Village, Ujung Padang Sub District, Simalungun District, Sumatera Utara Province, Indonesia	2° 58' 18.438" N	99° 26' 5.944" E	0.81	0.81	14.58	No	24 Agustus 2022
1416	Rosben Sibarami	Teladan Village, Bosar Maligas Sub District, Simalungun District, Sumatera Utara Province, Indonesia	3° 0' 36.213" N	99° 23' 12.076" E	0.33	0.33	5.94	No	24 Agustus 2022
1417	Rosalita Sitorus	Adli Makmur Village, Bosar Maligas Sub District, Simalungun District, Sumatera Utara Province, Indonesia	3° 2' 57.840" N	99° 25' 37.083" E	0.19	0.19	3.42	No	24 Agustus 2022
1418	Rosna Lumbantouan	Adli Makmur Village, Bosar Maligas Sub District, Simalungun District, Sumatera Utara Province, Indonesia	3° 5' 25.263" N	99° 25' 28.549" E	0.35	0.35	6.30	No	24 Agustus 2022
1419	Rosmaida	Sordang Bolon Village, Ujung Padang Sub District, Simalungun District, Sumatera Utara Province, Indonesia	2° 57' 55.254" N	99° 24' 55.344" E	0.99	0.99	17.82	No	24 Agustus 2022
1420	Rosman Srait	Riah Naposo Village, Ujung Padang Sub District, Simalungun District, Sumatera Utara Province, Indonesia	3° 1' 36.094" N	99° 27' 56.209" E	2.03	2.03	36.54	No	24 Agustus 2022
1421	Rosmawati	Talun Saragih Village, Bosar Maligas Sub District, Simalungun District, Sumatera Utara Province, Indonesia	3° 6' 37.681" N	99° 25' 31.885" E	0.20	0.20	3.60	No	24 Agustus 2022
1422	Rosmini Saragih	Riah Naposo Village, Ujung Padang Sub District, Simalungun District, Sumatera Utara Province, Indonesia	3° 1' 32.123" N	99° 27' 47.426" E	0.12	0.12	2.34	No	24 Agustus 2022
1423	Rosi 1	Nanggar Bayu Village, Bosar Maligas Sub District, Simalungun District, Sumatera Utara Province, Indonesia	3° 7' 33.880" N	99° 24' 49.802" E	0.31	0.31	5.58	No	24 Agustus 2022
1423	Rosi 2	Nanggar Bayu Village, Bosar Maligas Sub District, Simalungun District, Sumatera Utara Province, Indonesia	3° 7' 27.338" N	99° 24' 47.857" E	0.23	0.23	4.14	No	24 Agustus 2022
1423	Rosi 3	Nanggar Bayu Village, Bosar Maligas Sub District, Simalungun District, Sumatera Utara Province, Indonesia	3° 7' 26.330" N	99° 24' 49.364" E	0.11	0.11	1.98	No	24 Agustus 2022
1424	Rospita Tampubolon	Sordang Bolon Village, Ujung Padang Sub District, Simalungun District, Sumatera Utara Province, Indonesia	2° 56' 34.259" N	99° 26' 37.231" E	1.18	1.18	21.24	No	24 Agustus 2022
1425	Rowison Purba	Ujung Padang Village, Ujung Padang Sub District, Simalungun District, Sumatera Utara Province, Indonesia	3° 4' 4.095" N	99° 32' 10.013" E	1.10	1.10	19.80	No	24 Agustus 2022
1426	Ruben Jf. Hutauruk	Pematang Kerasaan Rejo Village, Bandar Sub District, Simalungun District, Sumatera Utara Province, Indonesia	3° 6' 25.815" N	99° 17' 34.648" E	0.97	0.97	17.46	No	24 Agustus 2022
1427	Rubi Seniman	Dusun Pengkolan Village, Bosar Maligas Sub District, Simalungun District, Sumatera Utara Province, Indonesia	3° 3' 10.111" N	99° 24' 42.369" E	1.20	1.20	21.60	No	24 Agustus 2022
1428	Rubini 1	Dusun Pengkolan Village, Bosar Maligas Sub District, Simalungun District, Sumatera Utara Province, Indonesia	3° 4' 30.872" N	99° 24' 46.187" E	0.37	0.37	6.66	No	24 Agustus 2022
1428	Rubini 2	Dusun Pengkolan Village, Bosar Maligas Sub District, Simalungun District, Sumatera Utara Province, Indonesia	3° 4' 37.626" N	99° 24' 45.540" E	0.73	0.73	13.14	No	24 Agustus 2022
1429	Rubiono	Dusun Hulu Village, Ujung Padang Sub District, Simalungun District, Sumatera Utara Province, Indonesia	3° 6' 39.553" N	99° 29' 3.395" E	0.40	0.40	7.20	No	24 Agustus 2022
1430	Rucipto 1	Adli Makmur Village, Bosar Maligas Sub District, Simalungun District, Sumatera Utara Province, Indonesia	3° 2' 59.442" N	99° 25' 35.639" E	0.47	0.47	8.46	No	24 Agustus 2022
	Rucipto 2	Adli Makmur Village, Bosar Maligas Sub District, Simalungun District, Sumatera Utara Province, Indonesia	3° 3' 3.946" N	99° 25' 47.761" E	0.78	0.78	14.04	No	24 Agustus 2022
	Rucipto 3	Adli Makmur Village, Bosar Maligas Sub District, Simalungun District, Sumatera Utara Province, Indonesia	3° 3' 5.798" N	99° 25' 50.909" E	1.10	1.10	19.80	No	24 Agustus 2022
	Rucipto 4	Adli Makmur Village, Bosar Maligas Sub District, Simalungun District, Sumatera Utara Province, Indonesia	3° 3' 20.525" N	99° 25' 55.263" E	0.42	0.42	7.56	No	24 Agustus 2022
1431	Ruddin Simamora	Teladan Village, Bosar Maligas Sub District, Simalungun District, Sumatera Utara Province, Indonesia	3° 0' 3.871" N	99° 25' 59.649" E	0.96	0.96	17.28	No	24 Agustus 2022
1432	Rudi Candra Sinaga 1	Pagar Bosi Village, Ujung Padang Sub District, Simalungun District, Sumatera Utara Province, Indonesia	2° 59' 26.015" N	99° 28' 28.099" E	0.46	0.46	8.28	No	24 Agustus 2022
1432	Rudi Candra Sinaga 2	Pagar Bosi Village, Ujung Padang Sub District, Simalungun District, Sumatera Utara Province, Indonesia	2° 59' 36.455" N	99° 28' 35.062" E	0.38	0.38	6.84	No	24 Agustus 2022
1433	Rudi Damnik	Riah Naposo Village, Ujung Padang Sub District, Simalungun District, Sumatera Utara Province, Indonesia	3° 1' 0.037" N	99° 27' 33.344" E	0.46	0.46	8.28	No	24 Agustus 2022
1434	Rudi Effendi	Dusun Hulu Village, Ujung Padang Sub District, Simalungun District, Sumatera Utara Province, Indonesia	3° 7' 39.515" N	99° 29' 6.044" E	0.22	0.22	3.96	No	24 Agustus 2022

1432	Rudi Erianto Situngkir 1	Bosar Maligas Village, Bosar Maligas Sub District, Simalungun District, Sumatera Utara Province, Indonesia	3° 5' 7.850" N	99° 22' 47.438" E	0.85	0.85	15.30	No	24 Agustus 2022
	Rudi Erianto Situngkir 2	Bosar Maligas Village, Bosar Maligas Sub District, Simalungun District, Sumatera Utara Province, Indonesia	3° 5' 6.316" N	99° 22' 43.065" E	0.68	0.68	12.24	No	24 Agustus 2022
1436	Rudi Erwanto	Aek Geger Sidosadi Village, Ujung Padang Sub District, Simalungun District, Sumatera Utara Province, Indonesia	3° 0' 2.231" N	99° 28' 22.462" E	0.39	0.39	7.02	No	24 Agustus 2022
	Rudi Herdianto 1	Dusun Pengkolan Village, Bosar Maligas Sub District, Simalungun District, Sumatera Utara Province, Indonesia	3° 3' 29.854" N	99° 24' 41.386" E	0.50	0.50	9.00	No	24 Agustus 2022
1437	Rudi Herdianto 2	Dusun Pengkolan Village, Bosar Maligas Sub District, Simalungun District, Sumatera Utara Province, Indonesia	3° 3' 44.055" N	99° 25' 18.627" E	0.41	0.41	7.38	No	24 Agustus 2022
	Rudi Herdianto 3	Dusun Pengkolan Village, Bosar Maligas Sub District, Simalungun District, Sumatera Utara Province, Indonesia	3° 4' 6.513" N	99° 25' 25.736" E	0.61	0.61	10.98	No	24 Agustus 2022
	Rudi Herdianto 4	Dusun Pengkolan Village, Bosar Maligas Sub District, Simalungun District, Sumatera Utara Province, Indonesia	3° 3' 54.271" N	99° 25' 11.835" E	0.32	0.32	5.76	No	24 Agustus 2022
1438	Rudi I	Banjar Hulu Village Ujung Padang Sub District, Simalungun District, Sumatera Utara Province, Indonesia	3° 6' 8.637" N	99° 30' 15.041" E	0.20	0.20	3.60	No	24 Agustus 2022
1439	Rudi II	Teluk Lapan Village, Ujung Padang Sub District, Simalungun District, Sumatera Utara Province, Indonesia	3° 3' 16.717" N	99° 32' 41.456" E	0.04	0.04	0.72	No	24 Agustus 2022
1440	Rudi III	Adli Makmur Village, Bosar Maligas Sub District, Simalungun District, Sumatera Utara Province, Indonesia	3° 3' 3.142" N	99° 25' 17.624" E	0.13	0.13	2.34	No	24 Agustus 2022
	Rudi Suito Ginting 1	Sei Torop Village, Bosar Maligas Sub District, Simalungun District, Sumatera Utara Province, Indonesia	2° 56' 50.879" N	99° 24' 32.833" E	1.00	1.00	17.00	No	15 Juni 2020
	Rudi Suito Ginting 2	Sei Torop Village, Bosar Maligas Sub District, Simalungun District, Sumatera Utara Province, Indonesia	2° 56' 59.551" N	99° 24' 14.951" E	2.00	2.00	38.00	No	15 Juni 2020
1441	Rudi Suito Ginting 3	Sei Torop Village, Bosar Maligas Sub District, Simalungun District, Sumatera Utara Province, Indonesia	2° 56' 53.580" N	99° 24' 21.707" E	1.50	1.50	27.00	No	15 Juni 2020
	Rudi Suito Ginting 4	Sei Torop Village, Bosar Maligas Sub District, Simalungun District, Sumatera Utara Province, Indonesia	2° 56' 31.695" N	99° 24' 33.985" E	1.00	1.00	17.00	No	15 Juni 2020
	Rudi Suito Ginting 5	Sei Torop Village, Bosar Maligas Sub District, Simalungun District, Sumatera Utara Province, Indonesia	2° 56' 47.287" N	99° 24' 59.877" E	1.00	1.00	17.00	No	15 Juni 2020
1442	Rudi Syahputra Manurung 1	Sordang Baru Village, Ujung Padang Sub District, Simalungun District, Sumatera Utara Province, Indonesia	2° 56' 26.518" N	99° 25' 21.880" E	2.31	2.31	41.58	No	24 Agustus 2022
	Rudi Syahputra Manurung 2	Sordang Baru Village, Ujung Padang Sub District, Simalungun District, Sumatera Utara Province, Indonesia	2° 56' 29.276" N	99° 25' 14.797" E	0.46	0.46	8.28	No	24 Agustus 2022
	Rukiah Sitrus 1	Sei Torop Village, Bosar Maligas Sub District, Simalungun District, Sumatera Utara Province, Indonesia	2° 56' 53.770" N	99° 25' 2.410" E	1.22	1.22	21.96	No	24 Agustus 2022
1443	Rukiah Sitrus 2	Sei Torop Village, Bosar Maligas Sub District, Simalungun District, Sumatera Utara Province, Indonesia	2° 57' 28.094" N	99° 24' 24.754" E	0.59	0.59	10.62	No	24 Agustus 2022
	Rukiah Sitrus 3	Sei Torop Village, Bosar Maligas Sub District, Simalungun District, Sumatera Utara Province, Indonesia	2° 57' 29.168" N	99° 24' 41.082" E	0.69	0.69	12.42	No	24 Agustus 2022
1444	Rukyah	Talun Saragih Village, Bosar Maligas Sub District, Simalungun District, Sumatera Utara Province, Indonesia	3° 6' 31.740" N	99° 25' 85.212" E	0.37	0.37	6.66	No	24 Agustus 2022
	Rukmini 1	Riah Naposo Village, Ujung Padang Sub District, Simalungun District, Sumatera Utara Province, Indonesia	3° 1' 34.800" N	99° 27' 12.974" E	0.26	0.26	4.68	No	24 Agustus 2022
1445	Rukmini 2	Riah Naposo Village, Ujung Padang Sub District, Simalungun District, Sumatera Utara Province, Indonesia	3° 1' 46.177" N	99° 27' 43.350" E	0.50	0.50	9.00	No	24 Agustus 2022
	Rukmini 3	Riah Naposo Village, Ujung Padang Sub District, Simalungun District, Sumatera Utara Province, Indonesia	3° 1' 33.258" N	99° 27' 12.516" E	0.29	0.29	5.22	No	24 Agustus 2022
1446	Rumbini	Sidatani Village, Bandar Sub District, Simalungun District, Sumatera Utara Province, Indonesia	3° 12' 11.945" N	99° 22' 39.643" E	0.25	0.25	4.50	No	24 Agustus 2022
1447	Rumati Sinaga	Talun Saragih Village, Bosar Maligas Sub District, Simalungun District, Sumatera Utara Province, Indonesia	3° 6' 45.019" N	99° 24' 54.654" E	0.18	0.18	3.24	No	24 Agustus 2022
1448	Rumidi	Sordang Bolon Village, Ujung Padang Sub District, Simalungun District, Sumatera Utara Province, Indonesia	2° 57' 53.693" N	99° 25' 40.872" E	0.94	0.94	16.92	No	24 Agustus 2022
1449	Rumini	Tinjauan Village, Ujung Padang Sub District, Simalungun District, Sumatera Utara Province, Indonesia	3° 6' 13.314" N	99° 30' 42.627" E	0.63	0.63	11.34	No	24 Agustus 2022
1450	Rury Agustinus Situngkir	Bosar Maligas Village, Bosar Maligas Sub District, Simalungun District, Sumatera Utara Province, Indonesia	3° 5' 8.147" N	99° 22' 52.529" E	0.81	0.81	14.58	No	24 Agustus 2022
	Rudi 1	Lingkungan Gunung Perak Village, Bosar Maligas Sub District, Simalungun District, Sumatera Utara Province, Indonesia	3° 5' 52.580" N	99° 25' 0.182" E	2.57	2.57	42.00	No	15 Juni 2020
	Rudi 2	Lingkungan Gunung Perak Village, Bosar Maligas Sub District, Simalungun District, Sumatera Utara Province, Indonesia	3° 5' 59.651" N	99° 24' 54.685" E	1.25	1.25	27.00	No	15 Juni 2020
	Rudi 3	Lingkungan Gunung Perak Village, Bosar Maligas Sub District, Simalungun District, Sumatera Utara Province, Indonesia	3° 5' 55.001" N	99° 24' 49.697" E	1.25	1.25	27.00	No	15 Juni 2020
	Rudi 4	Lingkungan Gunung Perak Village, Bosar Maligas Sub District, Simalungun District, Sumatera Utara Province, Indonesia	3° 5' 48.281" N	99° 25' 0.022" E	1.10	1.10	18.00	No	15 Juni 2020
1452	Rudin Marjani Purba	Ujung Padang Village, Ujung Padang Sub District, Simalungun District, Sumatera Utara Province, Indonesia	3° 4' 0.080" N	99° 32' 6.322" E	1.92	1.92	34.56	No	24 Agustus 2022
	Rusan 1	Talun Saragih Village, Bosar Maligas Sub District, Simalungun District, Sumatera Utara Province, Indonesia	3° 6' 36.044" N	99° 25' 29.777" E	0.66	0.66	11.88	No	24 Agustus 2022
	Rusan 2	Talun Saragih Village, Bosar Maligas Sub District, Simalungun District, Sumatera Utara Province, Indonesia	3° 6' 46.030" N	99° 25' 43.853" E	0.17	0.17	3.06	No	24 Agustus 2022
1453	Rusan 3	Talun Saragih Village, Bosar Maligas Sub District, Simalungun District, Sumatera Utara Province, Indonesia	3° 6' 44.646" N	99° 25' 46.600" E	0.21	0.21	3.78	No	24 Agustus 2022
	Rusan 4	Talun Saragih Village, Bosar Maligas Sub District, Simalungun District, Sumatera Utara Province, Indonesia	3° 6' 45.296" N	99° 25' 31.456" E	0.24	0.24	4.32	No	24 Agustus 2022
	Rusan Purba 1	Aek Geger Sidosadi Village, Ujung Padang Sub District, Simalungun District, Sumatera Utara Province, Indonesia	3° 0' 30.177" N	99° 26' 57.790" E	2.10	2.10	37.80	No	24 Agustus 2022
	Rusan Purba 2	Aek Geger Sidosadi Village, Ujung Padang Sub District, Simalungun District, Sumatera Utara Province, Indonesia	3° 1' 12.211" N	99° 27' 27.392" E	0.68	0.68	12.24	No	24 Agustus 2022
1454	Rusan Purba 3	Aek Geger Sidosadi Village, Ujung Padang Sub District, Simalungun District, Sumatera Utara Province, Indonesia	3° 0' 0.264" N	99° 26' 16.362" E	1.04	1.04	18.72	No	24 Agustus 2022
	Rusan Purba 4	Aek Geger Sidosadi Village, Ujung Padang Sub District, Simalungun District, Sumatera Utara Province, Indonesia	3° 1' 9.033" N	99° 27' 42.105" E	3.03	3.03	54.54	No	24 Agustus 2022
1455	Rusti A	Adli Makmur Village, Bosar Maligas Sub District, Simalungun District, Sumatera Utara Province, Indonesia	3° 3' 32.823" N	99° 26' 6.819" E	0.87	0.87	15.66	No	24 Agustus 2022
1456	Rusti B	Nanggar Bayu Village, Bosar Maligas Sub District, Simalungun District, Sumatera Utara Province, Indonesia	3° 7' 43.829" N	99° 24' 38.374" E	0.43	0.43	7.74	No	24 Agustus 2022
1457	Rustiadi	Sugrang Bayu Village, Bandar Sub District, Simalungun District, Sumatera Utara Province, Sumatera Utara	3° 12' 26.399" N	99° 19' 18.529" E	0.64	0.64	11.52	No	24 Agustus 2022
1458	Rusmida Lumban Siantar	Teladan Village, Bosar Maligas Sub District, Simalungun District, Sumatera Utara Province, Indonesia	2° 59' 52.159" N	99° 21' 45.938" E	0.57	0.57	10.26	No	24 Agustus 2022
1459	Rusman	Teluk Lapan Village, Ujung Padang Sub District, Simalungun District, Sumatera Utara Province, Indonesia	3° 3' 8.334" N	99° 32' 33.835" E	0.48	0.48	8.64	No	24 Agustus 2022
1460	Rusman Reinalta Gultom	Teladan Village, Bosar Maligas Sub District, Simalungun District, Sumatera Utara Province, Indonesia	2° 59' 43.774" N	99° 23' 16.824" E	3.10	3.10	55.80	No	24 Agustus 2022
	Rusmento 1	Sordang Baru Village, Ujung Padang Sub District, Simalungun District, Sumatera Utara Province, Indonesia	2° 58' 8.189" N	99° 26' 51.920" E	1.72	1.72	30.96	No	24 Agustus 2022
1461	Rusmento 2	Sordang Baru Village, Ujung Padang Sub District, Simalungun District, Sumatera Utara Province, Indonesia	2° 58' 6.671" N	99° 26' 56.578" E	1.71	1.71	30.78	No	24 Agustus 2022
1462	Rusmawati Sinaga	Sei Merbau Village, Ujung Padang Sub District, Simalungun District, Sumatera Utara Province, Indonesia	3° 2' 36.745" N	99° 30' 1.520" E	0.19	0.19	3.42	No	24 Agustus 2022
1463	Rusmanti	Sordang Baru Village, Ujung Padang Sub District, Simalungun District, Sumatera Utara Province, Indonesia	2° 58' 10.407" N	99° 25' 27.742" E	0.45	0.45	8.10	No	24 Agustus 2022
1464	Rusniem	Pematang Kerasan Rejo Village, Bandar Sub District, Simalungun District, Sumatera Utara Province, Indonesia	3° 5' 35.215" N	99° 18' 10.534" E	0.15	0.15	2.70	No	24 Agustus 2022
1465	Rusmini A	Talun Saragih Village, Bosar Maligas Sub District, Simalungun District, Sumatera Utara Province, Indonesia	3° 6' 48.130" N	99° 25' 11.399" E	0.18	0.18	3.24	No	24 Agustus 2022
1466	Rusmini B 1	Aek Geger Sidosadi Village, Ujung Padang Sub District, Simalungun District, Sumatera Utara Province, Indonesia	3° 0' 24.782" N	99° 27' 39.347" E	0.23	0.23	4.14	No	24 Agustus 2022
	Rusmini B 2	Aek Geger Sidosadi Village, Ujung Padang Sub District, Simalungun District, Sumatera Utara Province, Indonesia	3° 0' 35.059" N	99° 26' 10.491" E	1.35	1.35	24.30	No	24 Agustus 2022
1467	Rusmita Sran	Teladan Village, Bosar Maligas Sub District, Simalungun District, Sumatera Utara Province, Indonesia	3° 0' 15.479" N	99° 23' 35.904" E	0.80	0.80	14.40	No	24 Agustus 2022
1468	Ruswandi	Sei Torop Village, Bosar Maligas Sub District, Simalungun District, Sumatera Utara Province, Indonesia	2° 57' 52.522" N	99° 24' 24.833" E	1.26	1.26	22.68	No	24 Agustus 2022
1469	Rusman	Bosar Maligas Village, Bosar Maligas Sub District, Simalungun District, Sumatera Utara Province, Indonesia	3° 5' 26.393" N	99° 22' 45.141" E	0.11	0.11	1.98	No	24 Agustus 2022
1470	Rusmi Manurung	Teladan Village, Bosar Maligas Sub District, Simalungun District, Sumatera Utara Province, Indonesia	3° 0' 36.872" N	99° 23' 13.504" E	0.70	0.70	12.60	No	24 Agustus 2022
1471	Ruwet	Teratak Nagodang Village, Ujung Padang Sub District, Simalungun District, Sumatera Utara Province, Indonesia	3° 2' 57.588" N	99° 28' 9.514" E	0.45	0.45	8.10	No	24 Agustus 2022
1472	Sabar	Aek Geger Sidosadi Village, Ujung Padang Sub District, Simalungun District, Sumatera Utara Province, Indonesia	3° 0' 20.165" N	99° 28' 15.814" E	0.35	0.35	6.30	No	24 Agustus 2022
	Sabar Walgi 1	Adli Makmur Village, Bosar Maligas Sub District, Simalungun District, Sumatera Utara Province, Indonesia	3° 3' 49.749" N	99° 26' 49.839" E	0.34	0.34	6.00	No	15 Juni 2020
1473	Sabar Walgi 2	Adli Makmur Village, Bosar Maligas Sub District, Simalungun District, Sumatera Utara Province, Indonesia	3° 3' 49.749" N	99° 26' 49.839" E	2.00	2.00	41.00	No	15 Juni 2020
	Sabar Walgi 3	Adli Makmur Village, Bosar Maligas Sub District, Simalungun District, Sumatera Utara Province, Indonesia	3° 3' 49.749" N	99° 26' 49.839" E	1.60	1.60	27.00	No	15 Juni 2020
1474	Sabarianto	Adli Makmur Village, Bosar Maligas Sub District, Simalungun District, Sumatera Utara Province, Indonesia	3° 3' 8.537" N	99° 25' 51.168" E	0.49	0.49	9.00	No	15 Juni 2020
1475	Sabaruddin Sinaga	Talun Saragih Village, Bosar Maligas Sub District, Simalungun District, Sumatera Utara Province, Indonesia	3° 6' 51.091" N	99° 25' 9.482" E	2.00	2.00	41.00	No	24 Agustus 2022
1476	Sabarudin Samsur	Talun Saragih Village, Bosar Maligas Sub District, Simalungun District, Sumatera Utara Province, Indonesia	3° 6' 40.718" N	99° 26' 15.463" E	0.62	0.62	11.16	No	24 Agustus 2022
1477	Sadikun	Pengkolan Village, Bosar Maligas Sub District, Simalungun District, Sumatera Utara Province, Indonesia	3° 3' 28.141" N	99° 24' 42.292" E	0.56	0.56	10.00	No	15 Juni 2020
1478	Sadriani 1	Sugrang Bayu Village, Bandar Sub District, Simalungun District, Sumatera Utara Province, Sumatera Utara	3° 11' 49.768" N	99° 19' 4.551" E	0.07	0.07	1.19	No	24 Agustus 2022
	Sadriani 2	Sugrang Bayu Village, Bandar Sub District, Simalungun District, Sumatera Utara Province, Sumatera Utara	3° 12' 51.045" N	99° 19' 30.929" E	0.79	0.79	14.22	No	24 Agustus 2022
	Saerah A 1	Dusun Hulu Village, Ujung Padang Sub District, Simalungun District, Sumatera Utara Province, Indonesia	3° 7' 52.618" N	99° 28' 59.213" E	0.16	0.16	2.88	No	24 Agustus 2022
	Saerah A 2	Banjar Hulu Village Ujung Padang Sub District, Simalungun District, Sumatera Utara Province, Indonesia	3° 7' 51.780" N	99° 28' 57.968" E	0.23	0.23	4.14	No	24 Agustus 2022
1479	Saerah A 3	Dusun Hulu Village, Ujung Padang Sub District, Simalungun District, Sumatera Utara Province, Indonesia	3° 7' 43.701" N	99° 28' 55.619" E	0.10	0.10	1.76	No	24 Agustus 2022
	Saerah A 4	Dusun Hulu Village, Ujung Padang Sub District, Simalungun District, Sumatera Utara Province, Indonesia	3° 7' 42.870" N	99° 28' 54.772" E	0.36	0.36	6.48	No	24 Agustus 2022
1480	Saerah B	Talun Saragih Village, Bosar Maligas Sub District, Simalungun District, Sumatera Utara Province, Indonesia	3° 6' 46.691" N	99° 25' 7.233" E	0.08	0.08	1.51	No	24 Agustus 2022
1481	Safli	Dusun Hulu Village, Ujung Padang Sub District, Simalungun District, Sumatera Utara Province, Indonesia	3° 6' 34.730" N	99° 29' 13.424" E	0.98	0.98	17.64	No	24 Agustus 2022
1482	Safli I	Adli Makmur Village, Bosar Maligas Sub District, Simalungun District, Sumatera Utara Province, Indonesia	3° 3' 47.092" N	99° 26' 3.980" E	2.27	2.27	40.86	No	24 Agustus 2022
1483	Safri	Sidatani Village, Bandar Sub District, Simalungun District, Sumatera Utara Province, Indonesia	3° 12' 15.708" N	99° 22' 32.431" E	0.13	0.13	2.34	No	24 Agustus 2022
1484	Safriani	Sidatani Village, Bandar Sub District, Simalungun District, Sumatera Utara Province, Indonesia	3° 12' 17.489" N	99° 22' 18.837" E	0.11	0.11	1.98	No	24 Agustus 2022
1485	Sagim A	Sidatani Village, Bandar Sub District, Simalungun District, Sumatera Utara Province, Indonesia	3° 11' 30.568" N	99° 21' 49.678" E	0.16	0.16	2.88	No	24 Agustus 2022
1486	Sagim B	Ujung Padang Village, Ujung Padang Sub District, Simalungun District, Sumatera Utara Province, Indonesia	3° 4' 4.336" N	99° 32' 11.545" E	0.21	0.21	3.78	No	24 Agustus 2022
1487	Sagimin	Aek Geger Sidosadi Village, Ujung Padang Sub District, Simalungun District, Sumatera Utara Province, Indonesia	3° 0' 3.880" N	99° 27' 29.840" E	0.75	0.75	13.50	No	24 Agustus 2022
1488	Sagimun	Talun Saragih Village, Bosar Maligas							

1491	Sajeyem	Adli Makmur Village, Bosar Maligas Sub District, Simalungun District, Sumatera Utara Province, Indonesia	3° 3' 49.238" N	99° 26' 45.155" E	0.36	0.36	6.00	No	15 Juni 2020
1492	Sahdun Damank	Riah Naposo Village, Ujung Padang Sub District, Simalungun District, Sumatera Utara Province, Indonesia	3° 1' 15.583" N	99° 27' 25.748" E	0.52	0.52	9.36	No	24 Agustus 2022
1493	Sahi Anan Sihotang	Pematang Kerasan Rejo Village, Bandar Sub District, Simalungun District, Sumatera Utara Province, Indonesia	3° 5' 56.804" N	99° 17' 54.485" E	0.07	0.07	1.21	No	24 Agustus 2022
1494	Sahmadi Nasution	Sei Torop Village, Bosar Maligas Sub District, Simalungun District, Sumatera Utara Province, Indonesia	2° 56' 58.358" N	99° 24' 23.455" E	1.80	1.80	32.40	No	24 Agustus 2022
1495	Sahman Gulom	Bosar Maligas Village, Bosar Maligas Sub District, Simalungun District, Sumatera Utara Province, Indonesia	3° 5' 19.502" N	99° 24' 26.558" E	0.76	0.76	12.68	No	24 Agustus 2022
1496	Sahriono	Sayar Matinggi Village, Ujung Padang Sub District, Simalungun District, Sumatera Utara Province, Indonesia	3° 0' 31.600" N	99° 29' 59.568" E	0.91	0.91	16.38	No	24 Agustus 2022
1497	Sahrul Panjaitan 1	Sordang Baru Village, Ujung Padang Sub District, Simalungun District, Sumatera Utara Province, Indonesia	2° 56' 25.839" N	99° 25' 19.922" E	2.02	2.02	36.36	No	24 Agustus 2022
1497	Sahrul Panjaitan 2	Sordang Baru Village, Ujung Padang Sub District, Simalungun District, Sumatera Utara Province, Indonesia	2° 56' 31.824" N	99° 25' 14.005" E	2.42	2.42	43.56	No	24 Agustus 2022
1498	Sahrioni	Sordang Bolon Village, Ujung Padang Sub District, Simalungun District, Sumatera Utara Province, Indonesia	2° 58' 29.821" N	99° 25' 46.974" E	0.18	0.18	3.24	No	24 Agustus 2022
1499	Said	Adli Makmur Village, Bosar Maligas Sub District, Simalungun District, Sumatera Utara Province, Indonesia	3° 3' 11.884" N	99° 25' 57.779" E	0.27	0.27	4.86	No	24 Agustus 2022
1500	Saidi Sinaga	Pengkolan Village, Bosar Maligas Sub District, Simalungun District, Sumatera Utara Province, Indonesia	3° 1' 35.553" N	99° 22' 51.540" E	1.00	1.00	18.00	No	15 Juni 2020
1501	Saikun	Sordang Bolon Village, Ujung Padang Sub District, Simalungun District, Sumatera Utara Province, Indonesia	2° 57' 34.144" N	99° 27' 13.127" E	0.24	0.24	4.32	No	24 Agustus 2022
1502	Saiman	Adli Makmur Village, Bosar Maligas Sub District, Simalungun District, Sumatera Utara Province, Indonesia	3° 4' 17.189" N	99° 26' 33.852" E	0.28	0.28	6.00	No	15 Juni 2020
1503	Saiman Bakir 1	Riah Naposo Village, Ujung Padang Sub District, Simalungun District, Sumatera Utara Province, Indonesia	3° 1' 42.509" N	99° 27' 27.629" E	0.89	0.89	16.02	No	24 Agustus 2022
1503	Saiman Bakir 2	Riah Naposo Village, Ujung Padang Sub District, Simalungun District, Sumatera Utara Province, Indonesia	3° 1' 49.727" N	99° 27' 33.446" E	1.32	1.32	23.76	No	24 Agustus 2022
1503	Saiman Bakir 3	Riah Naposo Village, Ujung Padang Sub District, Simalungun District, Sumatera Utara Province, Indonesia	3° 1' 53.319" N	99° 27' 33.063" E	2.20	2.20	39.60	No	24 Agustus 2022
1503	Saiman Bakir 4	Riah Naposo Village, Ujung Padang Sub District, Simalungun District, Sumatera Utara Province, Indonesia	3° 0' 31.185" N	99° 26' 12.900" E	0.85	0.85	15.30	No	24 Agustus 2022
1503	Saiman Bakir 5	Riah Naposo Village, Ujung Padang Sub District, Simalungun District, Sumatera Utara Province, Indonesia	3° 0' 21.559" N	99° 26' 56.006" E	0.56	0.56	10.08	No	24 Agustus 2022
1504	Saiman I	Dusun Hulu Village, Ujung Padang Sub District, Simalungun District, Sumatera Utara Province, Indonesia	3° 7' 16.036" N	99° 30' 27.976" E	0.24	0.24	4.32	No	24 Agustus 2022
1505	Saimin	Riah Naposo Village, Ujung Padang Sub District, Simalungun District, Sumatera Utara Province, Indonesia	3° 1' 20.030" N	99° 27' 18.710" E	1.77	1.77	31.86	No	24 Agustus 2022
1506	Saimun A 1	Tulun Saragih Village, Bosar Maligas Sub District, Simalungun District, Sumatera Utara Province, Indonesia	3° 6' 44.692" N	99° 25' 12.445" E	0.24	0.24	4.32	No	24 Agustus 2022
1506	Saimun A 2	Tulun Saragih Village, Bosar Maligas Sub District, Simalungun District, Sumatera Utara Province, Indonesia	3° 6' 44.943" N	99° 25' 8.931" E	0.40	0.40	7.20	No	24 Agustus 2022
1507	Saimun B	Siringan Ringan Village, Ujung Padang Sub District, Simalungun District, Sumatera Utara Province, Indonesia	3° 5' 35.937" N	99° 26' 36.859" E	0.49	0.49	8.82	No	24 Agustus 2022
1508	Sainem A 1	Siringan Ringan Village, Ujung Padang Sub District, Simalungun District, Sumatera Utara Province, Indonesia	3° 5' 43.754" N	99° 27' 4.355" E	0.20	0.20	3.60	No	24 Agustus 2022
1508	Sainem A 2	Siringan Ringan Village, Ujung Padang Sub District, Simalungun District, Sumatera Utara Province, Indonesia	3° 5' 43.283" N	99° 27' 5.733" E	0.09	0.09	1.62	No	24 Agustus 2022
1508	Sainem A 3	Siringan Ringan Village, Ujung Padang Sub District, Simalungun District, Sumatera Utara Province, Indonesia	3° 5' 36.558" N	99° 26' 34.008" E	1.13	1.13	20.34	No	24 Agustus 2022
1509	Sainem B	Barjar Hulu Village Ujung Padang Sub District, Simalungun District, Sumatera Utara Province, Indonesia	3° 6' 52.824" N	99° 30' 41.667" E	0.23	0.23	4.14	No	24 Agustus 2022
1510	Saino A	Nanggar Bayu Village, Bosar Maligas Sub District, Simalungun District, Sumatera Utara Province, Indonesia	3° 6' 49.454" N	99° 24' 48.612" E	0.15	0.15	2.70	No	24 Agustus 2022
1511	Saino B	Sordang Baru Village, Ujung Padang Sub District, Simalungun District, Sumatera Utara Province, Indonesia	2° 58' 23.022" N	99° 26' 10.579" E	0.98	0.98	17.64	No	24 Agustus 2022
1512	Saiyan Sinaga	Riah Naposo Village, Ujung Padang Sub District, Simalungun District, Sumatera Utara Province, Indonesia	3° 1' 19.257" N	99° 27' 28.660" E	0.58	0.58	10.44	No	24 Agustus 2022
1513	Saidiah 1	Adli Makmur Village, Bosar Maligas Sub District, Simalungun District, Sumatera Utara Province, Indonesia	3° 4' 20.058" N	99° 26' 16.685" E	0.58	0.58	10.44	No	24 Agustus 2022
1513	Saidiah 2	Adli Makmur Village, Bosar Maligas Sub District, Simalungun District, Sumatera Utara Province, Indonesia	3° 4' 21.624" N	99° 26' 20.880" E	1.02	1.02	18.36	No	24 Agustus 2022
1514	Saikem 1	Sordang Baru Village, Ujung Padang Sub District, Simalungun District, Sumatera Utara Province, Indonesia	2° 57' 58.722" N	99° 26' 49.874" E	0.48	0.48	8.64	No	24 Agustus 2022
1514	Saikem 2	Sordang Baru Village, Ujung Padang Sub District, Simalungun District, Sumatera Utara Province, Indonesia	2° 58' 3.952" N	99° 26' 48.604" E	0.79	0.79	14.22	No	24 Agustus 2022
1515	Saikman A	Riah Naposo Village, Ujung Padang Sub District, Simalungun District, Sumatera Utara Province, Indonesia	3° 1' 13.957" N	99° 27' 0.771" E	0.53	0.53	9.54	No	24 Agustus 2022
1516	Saikman B	Ujung Padang Village, Ujung Padang Sub District, Simalungun District, Sumatera Utara Province, Indonesia	3° 3' 59.963" N	99° 32' 21.412" E	0.26	0.26	4.68	No	24 Agustus 2022
1517	Saikmin 1	Tanjung Rapan Village, Ujung Padang Sub District, Simalungun District, Sumatera Utara Province, Indonesia	3° 1' 51.071" N	99° 31' 31.300" E	0.05	0.05	0.88	No	24 Agustus 2022
1517	Saikmin 2	Tanjung Rapan Village, Ujung Padang Sub District, Simalungun District, Sumatera Utara Province, Indonesia	3° 2' 1.531" N	99° 31' 20.757" E	0.28	0.28	5.04	No	24 Agustus 2022
1518	Saikmin 3	Tulun Saragih Village, Bosar Maligas Sub District, Simalungun District, Sumatera Utara Province, Indonesia	3° 6' 57.626" N	99° 26' 19.433" E	0.16	0.16	2.88	No	24 Agustus 2022
1519	Saikran Sinaga 1	Lingkungan Kulon Village, Bosar Maligas Sub District, Simalungun District, Sumatera Utara Province, Indonesia	3° 5' 24.262" N	99° 22' 59.380" E	0.56	0.56	10.00	No	15 Juni 2020
1519	Saikran Sinaga 2	Lingkungan Kulon Village, Bosar Maligas Sub District, Simalungun District, Sumatera Utara Province, Indonesia	3° 5' 27.466" N	99° 23' 7.202" E	0.48	0.48	9.00	No	15 Juni 2020
1520	Saiyah Saragih	Riah Naposo Village, Ujung Padang Sub District, Simalungun District, Sumatera Utara Province, Indonesia	3° 1' 30.074" N	99° 27' 38.512" E	0.33	0.33	5.94	No	24 Agustus 2022
1521	Saiyah	Dusun Hulu Village, Ujung Padang Sub District, Simalungun District, Sumatera Utara Province, Indonesia	3° 6' 36.388" N	99° 30' 3.356" E	0.90	0.90	16.20	No	24 Agustus 2022
1522	Saiyem	Riah Naposo Village, Ujung Padang Sub District, Simalungun District, Sumatera Utara Province, Indonesia	3° 1' 44.059" N	99° 27' 41.264" E	0.42	0.42	7.56	No	24 Agustus 2022
1523	Saikin	Bangun Sordang Village, Ujung Padang Sub District, Simalungun District, Sumatera Utara Province, Indonesia	2° 55' 59.954" N	99° 26' 46.709" E	0.58	0.58	10.44	No	24 Agustus 2022
1524	Saim	Adli Makmur Village, Bosar Maligas Sub District, Simalungun District, Sumatera Utara Province, Indonesia	3° 5' 25.784" N	99° 24' 7.444" E	0.08	0.08	1.00	No	15 Juni 2020
1525	Saiman A	Riah Naposo Village, Ujung Padang Sub District, Simalungun District, Sumatera Utara Province, Indonesia	3° 1' 1.666" N	99° 26' 58.644" E	0.81	0.81	14.58	No	24 Agustus 2022
1526	Saiman B 1	Aek Gerger Sidosadi Village, Ujung Padang Sub District, Simalungun District, Sumatera Utara Province, Indonesia	3° 0' 23.792" N	99° 27' 50.886" E	0.29	0.29	5.22	No	24 Agustus 2022
1526	Saiman B 2	Aek Gerger Sidosadi Village, Ujung Padang Sub District, Simalungun District, Sumatera Utara Province, Indonesia	3° 0' 27.666" N	99° 27' 50.521" E	0.15	0.15	2.70	No	24 Agustus 2022
1526	Saiman B 3	Aek Gerger Sidosadi Village, Ujung Padang Sub District, Simalungun District, Sumatera Utara Province, Indonesia	3° 0' 7.708" N	99° 27' 53.896" E	0.94	0.94	16.92	No	24 Agustus 2022
1526	Saiman B 4	Aek Gerger Sidosadi Village, Ujung Padang Sub District, Simalungun District, Sumatera Utara Province, Indonesia	3° 0' 8.050" N	99° 27' 50.079" E	0.68	0.68	12.24	No	24 Agustus 2022
1526	Saiman B 5	Aek Gerger Sidosadi Village, Ujung Padang Sub District, Simalungun District, Sumatera Utara Province, Indonesia	3° 0' 9.556" N	99° 27' 47.277" E	0.14	0.14	2.52	No	24 Agustus 2022
1527	Saimin	Riah Naposo Village, Ujung Padang Sub District, Simalungun District, Sumatera Utara Province, Indonesia	3° 1' 25.451" N	99° 27' 21.281" E	0.83	0.83	14.94	No	24 Agustus 2022
1528	Saini 1	Sordang Baru Village, Ujung Padang Sub District, Simalungun District, Sumatera Utara Province, Indonesia	2° 58' 1.132" N	99° 26' 44.957" E	0.56	0.56	10.08	No	24 Agustus 2022
1528	Saini 2	Sordang Baru Village, Ujung Padang Sub District, Simalungun District, Sumatera Utara Province, Indonesia	2° 58' 14.423" N	99° 26' 48.578" E	1.76	1.76	31.68	No	24 Agustus 2022
1528	Saini 3	Sordang Baru Village, Ujung Padang Sub District, Simalungun District, Sumatera Utara Province, Indonesia	2° 58' 13.082" N	99° 26' 52.050" E	1.53	1.53	27.54	No	24 Agustus 2022
1529	Saiyem	Dusun Pengkolan Village, Bosar Maligas Sub District, Simalungun District, Sumatera Utara Province, Indonesia	3° 4' 37.164" N	99° 24' 42.037" E	0.52	0.52	9.36	No	24 Agustus 2022
1530	Saini	Teluk Lapan Village, Ujung Padang Sub District, Simalungun District, Sumatera Utara Province, Indonesia	3° 3' 3.569" N	99° 32' 31.419" E	0.13	0.13	2.34	No	24 Agustus 2022
1531	Saitatik	Pagar Bosi Village, Ujung Padang Sub District, Simalungun District, Sumatera Utara Province, Indonesia	2° 58' 2.212" N	99° 28' 40.318" E	0.52	0.52	9.36	No	24 Agustus 2022
1532	Samaluddin Sinaga	Riah Naposo Village, Ujung Padang Sub District, Simalungun District, Sumatera Utara Province, Indonesia	3° 0' 5.340" N	99° 26' 35.746" E	0.81	0.81	14.58	No	24 Agustus 2022
1533	Saman	Dusun Pengkolan Village, Bosar Maligas Sub District, Simalungun District, Sumatera Utara Province, Indonesia	3° 3' 53.343" N	99° 25' 25.307" E	0.43	0.43	7.74	No	24 Agustus 2022
1534	Saman Hudi	Pematang Kerasan Rejo Village, Bandar Sub District, Simalungun District, Sumatera Utara Province, Indonesia	3° 5' 56.321" N	99° 18' 40.034" E	0.78	0.78	14.04	No	24 Agustus 2022
1535	Saman KS	Dusun Hulu Village, Ujung Padang Sub District, Simalungun District, Sumatera Utara Province, Indonesia	3° 6' 39.257" N	99° 29' 10.714" E	0.17	0.17	3.06	No	24 Agustus 2022
1536	Samdovi Jarwal Sinaga	Pagar Bosi Village, Ujung Padang Sub District, Simalungun District, Sumatera Utara Province, Indonesia	2° 59' 13.382" N	99° 28' 24.893" E	1.02	1.02	18.36	No	24 Agustus 2022
1537	Samen	Dusun Pengkolan Village, Bosar Maligas Sub District, Simalungun District, Sumatera Utara Province, Indonesia	3° 3' 40.088" N	99° 24' 45.601" E	0.55	0.55	9.90	No	24 Agustus 2022
1538	Samati	Pagar Bosi Village, Ujung Padang Sub District, Simalungun District, Sumatera Utara Province, Indonesia	2° 58' 27.697" N	99° 27' 53.446" E	0.38	0.38	6.84	No	24 Agustus 2022
1539	Samda	Aek Gerger Sidosadi Village, Ujung Padang Sub District, Simalungun District, Sumatera Utara Province, Indonesia	3° 0' 53.515" N	99° 27' 46.125" E	1.22	1.22	21.96	No	24 Agustus 2022
1540	Samdi	Bosar Maligas Village, Bosar Maligas Sub District, Simalungun District, Sumatera Utara Province, Indonesia	3° 4' 52.868" N	99° 24' 7.350" E	0.12	0.12	2.16	No	24 Agustus 2022
1541	Saimen 1	Bosar Maligas Village, Bosar Maligas Sub District, Simalungun District, Sumatera Utara Province, Indonesia	3° 5' 48.412" N	99° 25' 4.328" E	0.16	0.16	2.88	No	24 Agustus 2022
1541	Saimen 2	Dusun Pengkolan Village, Bosar Maligas Sub District, Simalungun District, Sumatera Utara Province, Indonesia	3° 5' 49.256" N	99° 25' 6.638" E	0.37	0.37	6.66	No	24 Agustus 2022
1542	Saimkem	Sei Merbau Village, Ujung Padang Sub District, Simalungun District, Sumatera Utara Province, Indonesia	3° 2' 18.921" N	99° 29' 37.617" E	0.28	0.28	5.04	No	24 Agustus 2022
1543	Samin	Nanggar Bayu Village, Bosar Maligas Sub District, Simalungun District, Sumatera Utara Province, Indonesia	3° 9' 5.163" N	99° 24' 52.288" E	0.99	0.99	17.82	No	24 Agustus 2022
1544	Samin 1	Sordang Baru Village, Ujung Padang Sub District, Simalungun District, Sumatera Utara Province, Indonesia	2° 58' 5.339" N	99° 26' 13.803" E	0.73	0.73	13.14	No	24 Agustus 2022
1544	Samin 2	Sordang Baru Village, Ujung Padang Sub District, Simalungun District, Sumatera Utara Province, Indonesia	2° 58' 5.828" N	99° 26' 17.736" E	0.80	0.80	14.40	No	24 Agustus 2022
1545	Saminem	Dusun Pengkolan Village, Bosar Maligas Sub District, Simalungun District, Sumatera Utara Province, Indonesia	3° 3' 40.016" N	99° 24' 54.463" E	0.41	0.41	7.38	No	24 Agustus 2022
1546	Saminem A	Sayar Matinggi Village, Ujung Padang Sub District, Simalungun District, Sumatera Utara Province, Indonesia	3° 1' 11.594" N	99° 29' 40.852" E	0.07	0.07	1.28	No	24 Agustus 2022
1547	Saminem B	Tulun Saragih Village, Bosar Maligas Sub District, Simalungun District, Sumatera Utara Province, Indonesia	3° 6' 47.372" N	99° 25' 48.900" E	0.17	0.17	3.06	No	24 Agustus 2022
1548	Saminu	Tulun Saragih Village, Bosar Maligas Sub District, Simalungun District, Sumatera Utara Province, Indonesia	3° 6' 59.036" N	99° 26' 15.925" E	0.09	0.09	1.51	No	24 Agustus 2022
1549	Saminio A 1	Sei Torop Village, Bosar Maligas Sub District, Simalungun District, Sumatera Utara Province, Indonesia	2° 57' 55.390" N	99° 24' 45.946" E	0.14	0.14	2.52	No	24 Agustus 2022
1549	Saminio A 2	Sei Torop Village, Bosar Maligas Sub District, Simalungun District, Sumatera Utara Province, Indonesia	2° 58' 2.310" N	99° 24' 40.163" E	0.15	0.15	2.70	No	24 Agustus 2022
1550	Saminio B	Sordang Bolon Village, Ujung Padang Sub District, Simalungun District, Sumatera Utara Province, Indonesia	2° 58' 5.280" N	99° 28' 43.778" E	0.43	0.43	7.74	No	24 Agustus 2022
1551	Saminran A	Adli Makmur Village, Bosar Maligas Sub District, Simalungun District, Sumatera Utara Province, Indonesia	3° 3' 24.875" N	99° 25' 6.925" E	0.60	0.60	9.00	No	15 Juni 2020

1532	Samiran B 1	Dusun Pengkolan Village, Bosar Maligas Sub District, Simalungun District, Sumatera Utara Province, Indonesia	3° 3' 24.778" N	99° 25' 6.888" E	0.86	0.86	15.48	No	24 Agustus 2022
1532	Samiran B 2	Dusun Pengkolan Village, Bosar Maligas Sub District, Simalungun District, Sumatera Utara Province, Indonesia	3° 3' 31.393" N	99° 25' 9.321" E	0.20	0.20	3.60	No	24 Agustus 2022
1532	Samiran B 3	Dusun Pengkolan Village, Bosar Maligas Sub District, Simalungun District, Sumatera Utara Province, Indonesia	3° 3' 29.286" N	99° 25' 0.005" E	0.30	0.30	5.40	No	24 Agustus 2022
1533	Samito	Sayur Matinggi Village, Ujung Padang Sub District, Simalungun District, Sumatera Utara Province, Indonesia	3° 1' 4.251" N	99° 30' 7.067" E	0.16	0.16	2.88	No	24 Agustus 2022
1534	Samsi Darwis Sinaga	Pager Bosi Village, Ujung Padang Sub District, Simalungun District, Sumatera Utara Province, Indonesia	2° 58' 42.076" N	99° 27' 57.299" E	1.77	1.77	31.86	No	24 Agustus 2022
1535	Samsir	Penatang Kerasaan Rejo Village, Bandar Sub District, Simalungun District, Sumatera Utara Province, Indonesia	3° 5' 43.763" N	99° 17' 54.774" E	0.10	0.10	1.80	No	24 Agustus 2022
1536	Samsudin Sitonus	Sei Toror Village, Bosar Maligas Sub District, Simalungun District, Sumatera Utara Province, Indonesia	2° 56' 58.755" N	99° 24' 46.514" E	1.51	1.51	27.18	No	24 Agustus 2022
1537	Samsul	Sordang Baru Village, Ujung Padang Sub District, Simalungun District, Sumatera Utara Province, Indonesia	2° 57' 22.209" N	99° 27' 22.140" E	0.29	0.29	5.22	No	24 Agustus 2022
1538	Samuel Naibaho	Talun Saragih Village, Bosar Maligas Sub District, Simalungun District, Sumatera Utara Province, Indonesia	3° 6' 48.125" N	99° 26' 13.420" E	0.99	0.99	17.82	No	24 Agustus 2022
1539	Samuel Nanggalan	Teladan Village, Bosar Maligas Sub District, Simalungun District, Sumatera Utara Province, Indonesia	2° 59' 54.568" N	99° 23' 13.583" E	4.13	4.13	74.34	No	24 Agustus 2022
1540	Samsuji	Dusun Pengkolan Village, Bosar Maligas Sub District, Simalungun District, Sumatera Utara Province, Indonesia	3° 4' 16.190" N	99° 25' 22.778" E	0.16	0.16	2.88	No	24 Agustus 2022
1541	Sanap	Dusun Pengkolan Village, Bosar Maligas Sub District, Simalungun District, Sumatera Utara Province, Indonesia	3° 3' 33.456" N	99° 25' 21.190" E	0.40	0.40	7.20	No	24 Agustus 2022
1542	Sandi	Teluk Lapan Village, Ujung Padang Sub District, Simalungun District, Sumatera Utara Province, Indonesia	3° 2' 37.750" N	99° 32' 40.110" E	0.13	0.13	2.34	No	24 Agustus 2022
1543	Sandi Arianto	Dusun Pengkolan Village, Bosar Maligas Sub District, Simalungun District, Sumatera Utara Province, Indonesia	3° 3' 34.128" N	99° 23' 25.168" E	1.57	1.57	28.26	No	24 Agustus 2022
1544	Sandem	Adil Makmur Village, Bosar Maligas Sub District, Simalungun District, Sumatera Utara Province, Indonesia	3° 3' 19.245" N	99° 26' 4.563" E	0.46	0.46	8.28	No	24 Agustus 2022
1545	Sani	Penatang Kerasaan Rejo Village, Bandar Sub District, Simalungun District, Sumatera Utara Province, Indonesia	3° 5' 41.688" N	99° 17' 55.826" E	0.12	0.12	2.16	No	24 Agustus 2022
1546	Sania 1	Talun Saragih Village, Bosar Maligas Sub District, Simalungun District, Sumatera Utara Province, Indonesia	3° 6' 35.330" N	99° 25' 31.442" E	0.07	0.07	1.27	No	24 Agustus 2022
1546	Sania 2	Talun Saragih Village, Bosar Maligas Sub District, Simalungun District, Sumatera Utara Province, Indonesia	3° 6' 39.090" N	99° 25' 31.243" E	0.25	0.25	4.50	No	24 Agustus 2022
1547	Sanin Sinaga 1	Nanggar Bayu Village, Bosar Maligas Sub District, Simalungun District, Sumatera Utara Province, Indonesia	3° 8' 21.456" N	99° 24' 47.009" E	0.27	0.27	4.86	No	24 Agustus 2022
1547	Sanin Sinaga 2	Nanggar Bayu Village, Bosar Maligas Sub District, Simalungun District, Sumatera Utara Province, Indonesia	3° 8' 20.832" N	99° 24' 48.185" E	0.35	0.35	6.30	No	24 Agustus 2022
1548	Sanima 1	Taratat Nagodang Village, Ujung Padang Sub District, Simalungun District, Sumatera Utara Province, Indonesia	3° 3' 6.902" N	99° 28' 38.110" E	0.52	0.52	9.36	No	24 Agustus 2022
1548	Sanima 2	Taratat Nagodang Village, Ujung Padang Sub District, Simalungun District, Sumatera Utara Province, Indonesia	3° 2' 53.860" N	99° 28' 38.735" E	0.47	0.47	8.46	No	24 Agustus 2022
1548	Sanima 3	Taratat Nagodang Village, Ujung Padang Sub District, Simalungun District, Sumatera Utara Province, Indonesia	3° 2' 58.509" N	99° 28' 36.004" E	0.19	0.19	3.42	No	24 Agustus 2022
1548	Sanima 4	Taratat Nagodang Village, Ujung Padang Sub District, Simalungun District, Sumatera Utara Province, Indonesia	3° 3' 2.683" N	99° 28' 44.658" E	0.17	0.17	3.06	No	24 Agustus 2022
1549	Saniman A	Teluk Lapan Village, Ujung Padang Sub District, Simalungun District, Sumatera Utara Province, Indonesia	3° 3' 13.765" N	99° 32' 44.640" E	0.19	0.19	3.42	No	24 Agustus 2022
1570	Saniman B	Dusun Hulu Village, Ujung Padang Sub District, Simalungun District, Sumatera Utara Province, Indonesia	3° 6' 43.305" N	99° 29' 32.408" E	0.20	0.20	3.60	No	24 Agustus 2022
1571	Saniman C	Dusun Pengkolan Village, Bosar Maligas Sub District, Simalungun District, Sumatera Utara Province, Indonesia	3° 3' 54.978" N	99° 25' 7.446" E	0.65	0.65	11.70	No	24 Agustus 2022
1572	Sanyah	Dusun Pengkolan Village, Bosar Maligas Sub District, Simalungun District, Sumatera Utara Province, Indonesia	3° 4' 9.506" N	99° 25' 24.815" E	0.34	0.34	6.12	No	24 Agustus 2022
1573	Sanjaya Pratama 1	Sugrang Bayu Village, Bandar Sub District, Simalungun District, Sumatera Utara Province, Sumatera Utara	3° 12' 29.328" N	99° 19' 25.722" E	0.27	0.27	4.86	No	24 Agustus 2022
1573	Sanjaya Pratama 2	Sugrang Bayu Village, Bandar Sub District, Simalungun District, Sumatera Utara Province, Sumatera Utara	3° 12' 17.930" N	99° 19' 22.497" E	0.24	0.24	4.32	No	24 Agustus 2022
1574	Santi	Teluk Lapan Village, Ujung Padang Sub District, Simalungun District, Sumatera Utara Province, Indonesia	3° 3' 28.874" N	99° 32' 50.030" E	0.24	0.24	4.32	No	24 Agustus 2022
1575	Santi Rusmawati Tambunan	Sordang Bolon Village, Ujung Padang Sub District, Simalungun District, Sumatera Utara Province, Indonesia	2° 56' 42.628" N	99° 25' 57.092" E	0.51	0.51	9.18	No	24 Agustus 2022
1576	Santiana Hutabalian	Dusun Pengkolan Village, Bosar Maligas Sub District, Simalungun District, Sumatera Utara Province, Indonesia	3° 2' 1.658" N	99° 23' 31.089" E	0.41	0.41	7.38	No	24 Agustus 2022
1577	Santionio Defanyah Sinaga	Linghunan II Taratat Village, Bosar Maligas Sub District, Simalungun District, Sumatera Utara Province, Indonesia	3° 3' 52.060" N	99° 25' 32.729" E	0.78	0.78	14.04	No	24 Agustus 2022
1578	Santoso Sinaga 1	Sibatu Batu Village, Bosar Maligas Sub District, Simalungun District, Sumatera Utara Province, Indonesia	3° 5' 29.645" N	99° 25' 2.519" E	0.62	0.62	11.16	No	24 Agustus 2022
1578	Santoso Sinaga 10	Bosar Maligas Village, Bosar Maligas Sub District, Simalungun District, Sumatera Utara Province, Indonesia	3° 5' 59.554" N	99° 24' 45.163" E	1.48	1.48	26.64	No	24 Agustus 2022
1578	Santoso Sinaga 11	Sibatu Batu Village, Bosar Maligas Sub District, Simalungun District, Sumatera Utara Province, Indonesia	3° 5' 17.833" N	99° 24' 32.478" E	1.10	1.10	19.80	No	24 Agustus 2022
1578	Santoso Sinaga 12	Talun Saragih Village, Bosar Maligas Sub District, Simalungun District, Sumatera Utara Province, Indonesia	3° 6' 37.494" N	99° 26' 12.051" E	1.74	1.74	31.32	No	24 Agustus 2022
1578	Santoso Sinaga 13	Bosar Maligas Village, Bosar Maligas Sub District, Simalungun District, Sumatera Utara Province, Indonesia	3° 5' 40.765" N	99° 24' 54.403" E	1.54	1.54	27.72	No	24 Agustus 2022
1578	Santoso Sinaga 2	Sibatu Batu Village, Bosar Maligas Sub District, Simalungun District, Sumatera Utara Province, Indonesia	3° 5' 26.463" N	99° 25' 2.379" E	0.55	0.55	9.90	No	24 Agustus 2022
1578	Santoso Sinaga 3	Sibatu Batu Village, Bosar Maligas Sub District, Simalungun District, Sumatera Utara Province, Indonesia	3° 5' 12.129" N	99° 24' 42.332" E	0.25	0.25	4.50	No	24 Agustus 2022
1578	Santoso Sinaga 4	Sibatu Batu Village, Bosar Maligas Sub District, Simalungun District, Sumatera Utara Province, Indonesia	3° 5' 21.165" N	99° 24' 43.788" E	1.13	1.13	20.34	No	24 Agustus 2022
1578	Santoso Sinaga 5	Bosar Maligas Village, Bosar Maligas Sub District, Simalungun District, Sumatera Utara Province, Indonesia	3° 6' 9.565" N	99° 24' 53.635" E	0.58	0.58	10.44	No	24 Agustus 2022
1578	Santoso Sinaga 6	Bosar Maligas Village, Bosar Maligas Sub District, Simalungun District, Sumatera Utara Province, Indonesia	3° 5' 26.790" N	99° 23' 52.555" E	0.13	0.13	2.34	No	24 Agustus 2022
1578	Santoso Sinaga 7	Bosar Maligas Village, Bosar Maligas Sub District, Simalungun District, Sumatera Utara Province, Indonesia	3° 5' 16.625" N	99° 23' 21.771" E	0.51	0.51	9.18	No	24 Agustus 2022
1578	Santoso Sinaga 8	Bosar Maligas Village, Bosar Maligas Sub District, Simalungun District, Sumatera Utara Province, Indonesia	3° 5' 16.634" N	99° 24' 38.460" E	0.76	0.76	13.68	No	24 Agustus 2022
1578	Santoso Sinaga 9	Bosar Maligas Village, Bosar Maligas Sub District, Simalungun District, Sumatera Utara Province, Indonesia	3° 5' 40.181" N	99° 24' 41.584" E	1.38	1.38	24.84	No	24 Agustus 2022
1579	Sapar 1	Pengkolan Village, Bosar Maligas Sub District, Simalungun District, Sumatera Utara Province, Indonesia	3° 3' 29.216" N	99° 24' 48.609" E	0.82	0.82	12.00	No	15 Juni 2020
1579	Sapar 2	Pengkolan Village, Bosar Maligas Sub District, Simalungun District, Sumatera Utara Province, Indonesia	3° 3' 39.963" N	99° 24' 48.199" E	0.09	0.09	1.62	No	15 Juni 2020
1580	Sapar 1	Talun Saragih Village, Bosar Maligas Sub District, Simalungun District, Sumatera Utara Province, Indonesia	3° 6' 34.794" N	99° 26' 25.475" E	0.54	0.54	9.72	No	24 Agustus 2022
1580	Sapar 2	Talun Saragih Village, Bosar Maligas Sub District, Simalungun District, Sumatera Utara Province, Indonesia	3° 6' 52.426" N	99° 26' 5.095" E	0.35	0.35	6.30	No	24 Agustus 2022
1581	Saparmin 1	Adil Makmur Village, Bosar Maligas Sub District, Simalungun District, Sumatera Utara Province, Indonesia	3° 3' 13.654" N	99° 27' 13.776" E	0.44	0.44	7.92	No	15 Juni 2020
1581	Saparmin 2	Adil Makmur Village, Bosar Maligas Sub District, Simalungun District, Sumatera Utara Province, Indonesia	3° 3' 28.857" N	99° 26' 27.640" E	0.44	0.44	7.92	No	15 Juni 2020
1581	Saparmin 3	Adil Makmur Village, Bosar Maligas Sub District, Simalungun District, Sumatera Utara Province, Indonesia	2° 4' 15.821" N	99° 26' 12.649" E	1.00	1.00	20.00	No	15 Juni 2020
1582	Sapri	Sidatani Village, Bandar Sub District, Simalungun District, Sumatera Utara Province, Indonesia	3° 12' 20.724" N	99° 22' 0.467" E	0.16	0.16	2.88	No	24 Agustus 2022
1583	Sapri 1	Adil Makmur Village, Bosar Maligas Sub District, Simalungun District, Sumatera Utara Province, Indonesia	3° 3' 59.125" N	99° 26' 46.126" E	2.58	2.58	46.44	No	24 Agustus 2022
1583	Sapri 2	Adil Makmur Village, Bosar Maligas Sub District, Simalungun District, Sumatera Utara Province, Indonesia	3° 3' 48.249" N	99° 26' 21.535" E	0.46	0.46	8.28	No	24 Agustus 2022
1583	Sapri 3	Adil Makmur Village, Bosar Maligas Sub District, Simalungun District, Sumatera Utara Province, Indonesia	3° 4' 32.084" N	99° 26' 16.331" E	0.94	0.94	16.92	No	24 Agustus 2022
1583	Sapri 4	Adil Makmur Village, Bosar Maligas Sub District, Simalungun District, Sumatera Utara Province, Indonesia	3° 4' 28.961" N	99° 26' 17.570" E	0.17	0.17	3.06	No	24 Agustus 2022
1583	Sapri 5	Adil Makmur Village, Bosar Maligas Sub District, Simalungun District, Sumatera Utara Province, Indonesia	3° 4' 9.424" N	99° 26' 34.873" E	0.68	0.68	12.24	No	24 Agustus 2022
1583	Sapri 6	Adil Makmur Village, Bosar Maligas Sub District, Simalungun District, Sumatera Utara Province, Indonesia	3° 4' 12.078" N	99° 26' 36.058" E	0.15	0.15	2.70	No	24 Agustus 2022
1583	Sapri 7	Adil Makmur Village, Bosar Maligas Sub District, Simalungun District, Sumatera Utara Province, Indonesia	3° 4' 14.525" N	99° 26' 45.601" E	1.02	1.02	18.36	No	24 Agustus 2022
1583	Sapri 8	Adil Makmur Village, Bosar Maligas Sub District, Simalungun District, Sumatera Utara Province, Indonesia	3° 4' 9.787" N	99° 26' 41.480" E	1.09	1.09	19.62	No	24 Agustus 2022
1583	Sapri 9	Adil Makmur Village, Bosar Maligas Sub District, Simalungun District, Sumatera Utara Province, Indonesia	3° 4' 14.892" N	99° 26' 39.485" E	0.63	0.63	11.34	No	24 Agustus 2022
1584	Sapri	Aek Geper Sidedadi Village, Ujung Padang Sub District, Simalungun District, Sumatera Utara Province, Indonesia	3° 0' 7.034" N	99° 27' 43.357" E	0.43	0.43	7.74	No	24 Agustus 2022
1585	Sapta Syahputra	Ujung Padang Village, Ujung Padang Sub District, Simalungun District, Sumatera Utara Province, Indonesia	3° 4' 11.881" N	99° 31' 52.904" E	0.37	0.37	6.66	No	24 Agustus 2022
1586	Saptono	Teluk Lapan Village, Ujung Padang Sub District, Simalungun District, Sumatera Utara Province, Indonesia	3° 2' 51.312" N	99° 32' 34.546" E	0.09	0.09	1.57	No	24 Agustus 2022
1587	Saputra	Banjar Hulu Village, Ujung Padang Sub District, Simalungun District, Sumatera Utara Province, Indonesia	3° 6' 32.074" N	99° 30' 26.048" E	0.70	0.70	12.60	No	24 Agustus 2022
1588	Sardi 1	Sordang Baru Village, Ujung Padang Sub District, Simalungun District, Sumatera Utara Province, Indonesia	2° 58' 15.550" N	99° 25' 50.243" E	1.31	1.31	23.58	No	24 Agustus 2022
1588	Sardi 2	Sordang Baru Village, Ujung Padang Sub District, Simalungun District, Sumatera Utara Province, Indonesia	2° 58' 4.314" N	99° 26' 35.566" E	0.84	0.84	15.12	No	24 Agustus 2022
1589	Sardiono	Pager Bosi Village, Ujung Padang Sub District, Simalungun District, Sumatera Utara Province, Indonesia	2° 58' 2.503" N	99° 28' 41.592" E	0.42	0.42	7.56	No	24 Agustus 2022
1590	Sareng 1	Sirigen Ringan Village, Ujung Padang Sub District, Simalungun District, Sumatera Utara Province, Indonesia	3° 5' 42.274" N	99° 26' 30.521" E	0.42	0.42	7.56	No	24 Agustus 2022
1590	Sareng 2	Sirigen Ringan Village, Ujung Padang Sub District, Simalungun District, Sumatera Utara Province, Indonesia	3° 5' 40.192" N	99° 26' 54.081" E	0.23	0.23	4.14	No	24 Agustus 2022
1591	Sari 1	Sordang Bolon Village, Ujung Padang Sub District, Simalungun District, Sumatera Utara Province, Indonesia	2° 58' 12.356" N	99° 25' 31.019" E	1.57	1.57	28.26	No	24 Agustus 2022
1591	Sari 2	Sordang Baru Village, Ujung Padang Sub District, Simalungun District, Sumatera Utara Province, Indonesia	2° 58' 12.027" N	99° 25' 28.235" E	0.03	0.03	0.54	No	24 Agustus 2022
1592	Sari Ayu Wandira 1	Riah Naposo Village, Ujung Padang Sub District, Simalungun District, Sumatera Utara Province, Indonesia	3° 1' 49.685" N	99° 27' 27.148" E	0.61	0.61	10.98	No	24 Agustus 2022
1592	Sari Ayu Wandira 2	Riah Naposo Village, Ujung Padang Sub District, Simalungun District, Sumatera Utara Province, Indonesia	3° 1' 50.941" N	99° 27' 28.378" E	0.27	0.27	4.86	No	24 Agustus 2022
1593	Sari Hafiri	Sordang Baru Village, Ujung Padang Sub District, Simalungun District, Sumatera Utara Province, Indonesia	2° 57' 58.230" N	99° 26' 43.457" E	1.56	1.56	28.08	No	24 Agustus 2022
1594	Saradi A	Teluk Lapan Village, Ujung Padang Sub District, Simalungun District, Sumatera Utara Province, Indonesia	3° 3' 37.792" N	99° 32' 42.019" E	0.04	0.04	0.72	No	24 Agustus 2022
1595	Saradi B	Pager Bosi Village, Ujung Padang Sub District, Simalungun District, Sumatera Utara Province, Indonesia	2° 58' 17.871" N	99° 27' 22.307" E	1.49	1.49	26.82	No	24 Agustus 2022
1596	Sarah A	Tinjauan Village, Ujung Padang Sub District, Simalungun District, Sumatera Utara Province, Indonesia	3° 6' 3.201" N	99° 30' 45.435" E	0.57	0.57	10.26	No	24 Agustus 2022
1597	Sarah B	Sordang Bolon Village, Ujung Padang Sub District, Simalungun District, Sumatera Utara Province, Indonesia	2° 56' 53.764" N	99° 26' 44.619" E	0.88	0.88	15.84	No	24 Agustus 2022
1598	Sarah C	Teluk Lapan Village, Ujung Padang Sub District, Simalungun District, Sumatera Utara Province, Indonesia	3° 2' 2						

1599	Sarimah Saragih	Bandar Pulo Village, Bandar Sub District, Simalungun District, Sumatera Utara Province, Indonesia	3° 9' 44.636" N	99° 16' 30.445" E	0.39	0.39	7.02	No	24 Agustus 2022
1600	Sariman Sinaga	Lingunan 01 Tengah Village, Bosar Maligas Sub District, Simalungun District, Sumatera Utara Province, Indonesia	3° 8' 2.398" N	99° 24' 41.588" E	0.64	0.64	10.00	No	15 Juni 2020
1601	Sariman Sirat	Riah Naposo Village, Ujung Padang Sub District, Simalungun District, Sumatera Utara Province, Indonesia	3° 1' 22.276" N	99° 27' 46.519" E	0.15	0.15	2.70	No	24 Agustus 2022
1602	Sarian	Adli Makmur Village, Bosar Maligas Sub District, Simalungun District, Sumatera Utara Province, Indonesia	3° 4' 2.448" N	99° 25' 58.688" E	0.45	0.45	9.00	No	15 Juni 2020
1603	Sariani	Nanggar Bayu Village, Bosar Maligas Sub District, Simalungun District, Sumatera Utara Province, Indonesia	3° 8' 6.479" N	99° 24' 34.362" E	0.35	0.35	6.30	No	24 Agustus 2022
1604	Sarianto 1	Adli Makmur Village, Bosar Maligas Sub District, Simalungun District, Sumatera Utara Province, Indonesia	3° 2' 49.303" N	99° 25' 28.577" E	0.40	0.40	7.00	No	15 Juni 2020
1604	Sarianto 2	Adli Makmur Village, Bosar Maligas Sub District, Simalungun District, Sumatera Utara Province, Indonesia	3° 2' 42.049" N	99° 25' 30.189" E	1.31	1.31	27.00	No	15 Juni 2020
1604	Sarianto 3	Adli Makmur Village, Bosar Maligas Sub District, Simalungun District, Sumatera Utara Province, Indonesia	3° 2' 41.105" N	99° 25' 37.942" E	1.90	1.90	27.00	No	15 Juni 2020
1605	Sariat 1	Aek Gerger Sidosadi Village, Ujung Padang Sub District, Simalungun District, Sumatera Utara Province, Indonesia	3° 0' 12.732" N	99° 27' 32.800" E	1.66	1.66	29.88	No	24 Agustus 2022
1605	Sariat 2	Aek Gerger Sidosadi Village, Ujung Padang Sub District, Simalungun District, Sumatera Utara Province, Indonesia	3° 0' 14.800" N	99° 27' 30.737" E	0.26	0.26	4.68	No	24 Agustus 2022
1606	Sarik	Dusun Pengkolan Village, Bosar Maligas Sub District, Simalungun District, Sumatera Utara Province, Indonesia	3° 4' 11.728" N	99° 25' 32.850" E	0.36	0.36	6.48	No	24 Agustus 2022
1607	Sarilem	Talun Saragih Village, Bosar Maligas Sub District, Simalungun District, Sumatera Utara Province, Indonesia	3° 6' 53.326" N	99° 26' 18.498" E	0.71	0.71	12.78	No	24 Agustus 2022
1608	Sariman	Talun Saragih Village, Bosar Maligas Sub District, Simalungun District, Sumatera Utara Province, Indonesia	3° 6' 54.196" N	99° 25' 58.480" E	0.28	0.28	5.04	No	24 Agustus 2022
1609	Sarimin A	Teluk Lapan Village, Ujung Padang Sub District, Simalungun District, Sumatera Utara Province, Indonesia	3° 3' 16.796" N	99° 32' 39.292" E	0.13	0.13	2.34	No	24 Agustus 2022
1610	Sarimin B	Siringan Ringan Village, Ujung Padang Sub District, Simalungun District, Sumatera Utara Province, Indonesia	3° 5' 14.246" N	99° 26' 55.237" E	0.23	0.23	4.14	No	24 Agustus 2022
1611	Sarimun A 1	Siringan Ringan Village, Ujung Padang Sub District, Simalungun District, Sumatera Utara Province, Indonesia	3° 5' 40.812" N	99° 26' 55.927" E	0.13	0.13	2.34	No	24 Agustus 2022
1611	Sarimun A 2	Siringan Ringan Village, Ujung Padang Sub District, Simalungun District, Sumatera Utara Province, Indonesia	3° 5' 33.788" N	99° 26' 37.362" E	0.09	0.09	1.67	No	24 Agustus 2022
1611	Sarimun A 3	Siringan Ringan Village, Ujung Padang Sub District, Simalungun District, Sumatera Utara Province, Indonesia	3° 5' 38.642" N	99° 26' 54.741" E	0.28	0.28	5.04	No	24 Agustus 2022
1612	Sarimun B	Pagar Bosi Village, Ujung Padang Sub District, Simalungun District, Sumatera Utara Province, Indonesia	2° 58' 7.055" N	99° 27' 23.288" E	1.55	1.55	27.90	No	24 Agustus 2022
1613	Sarina Damank	Bandar Pulo Village, Bandar Sub District, Simalungun District, Sumatera Utara Province, Indonesia	3° 9' 28.302" N	99° 15' 52.765" E	0.16	0.16	2.88	No	24 Agustus 2022
1614	Sarimem	Bosar Maligas Village, Bosar Maligas Sub District, Simalungun District, Sumatera Utara Province, Indonesia	3° 5' 56.810" N	99° 24' 46.324" E	0.39	0.39	7.02	No	24 Agustus 2022
1615	Saring 1	Teratak Nagodang Village, Ujung Padang Sub District, Simalungun District, Sumatera Utara Province, Indonesia	3° 3' 8.501" N	99° 28' 14.483" E	0.23	0.23	4.14	No	24 Agustus 2022
1615	Saring 2	Teratak Nagodang Village, Ujung Padang Sub District, Simalungun District, Sumatera Utara Province, Indonesia	3° 3' 11.412" N	99° 28' 18.926" E	0.44	0.44	7.92	No	24 Agustus 2022
1615	Saring 3	Teratak Nagodang Village, Ujung Padang Sub District, Simalungun District, Sumatera Utara Province, Indonesia	3° 2' 51.388" N	99° 28' 6.479" E	0.30	0.30	5.40	No	24 Agustus 2022
1615	Saring 4	Teratak Nagodang Village, Ujung Padang Sub District, Simalungun District, Sumatera Utara Province, Indonesia	3° 3' 9.374" N	99° 28' 17.782" E	0.39	0.39	7.02	No	24 Agustus 2022
1615	Saring 5	Teratak Nagodang Village, Ujung Padang Sub District, Simalungun District, Sumatera Utara Province, Indonesia	3° 3' 39.001" N	99° 28' 16.067" E	0.36	0.36	6.48	No	24 Agustus 2022
1615	Saring 6	Teratak Nagodang Village, Ujung Padang Sub District, Simalungun District, Sumatera Utara Province, Indonesia	3° 2' 59.503" N	99° 28' 46.041" E	0.68	0.68	12.24	No	24 Agustus 2022
1616	Sarni	Sidosadi Village, Bandar Sub District, Simalungun District, Sumatera Utara Province, Indonesia	3° 12' 13.098" N	99° 22' 39.943" E	0.18	0.18	3.24	No	24 Agustus 2022
1617	Sarni Sinaga	Nanggar Bayu Village, Bosar Maligas Sub District, Simalungun District, Sumatera Utara Province, Indonesia	3° 8' 14.546" N	99° 24' 49.258" E	0.88	0.88	15.84	No	24 Agustus 2022
1618	Sarinto	Teluk Lapan Village, Ujung Padang Sub District, Simalungun District, Sumatera Utara Province, Indonesia	3° 2' 55.691" N	99° 32' 29.146" E	0.36	0.36	6.48	No	24 Agustus 2022
1619	Sariono A 1	Riah Naposo Village, Ujung Padang Sub District, Simalungun District, Sumatera Utara Province, Indonesia	3° 1' 51.118" N	99° 27' 30.030" E	0.38	0.38	6.84	No	24 Agustus 2022
1619	Sariono A 2	Riah Naposo Village, Ujung Padang Sub District, Simalungun District, Sumatera Utara Province, Indonesia	3° 1' 37.409" N	99° 27' 29.022" E	0.25	0.25	4.50	No	24 Agustus 2022
1620	Sariono B	Tanjung Rapan Village, Ujung Padang Sub District, Simalungun District, Sumatera Utara Province, Indonesia	3° 1' 54.332" N	99° 31' 16.635" E	0.12	0.12	2.16	No	24 Agustus 2022
1621	Sariono C	Dusun Pengkolan Village, Bosar Maligas Sub District, Simalungun District, Sumatera Utara Province, Indonesia	3° 4' 5.338" N	99° 24' 42.524" E	1.38	1.38	24.84	No	24 Agustus 2022
1622	Sariyudens Siregar	Sording Bolon Village, Ujung Padang Sub District, Simalungun District, Sumatera Utara Province, Indonesia	2° 58' 24.274" N	99° 25' 9.918" E	0.92	0.92	16.56	No	24 Agustus 2022
1623	Sariwen	Pematang Kerasaan Rejo Village, Bandar Sub District, Simalungun District, Sumatera Utara Province, Indonesia	3° 6' 38.105" N	99° 17' 44.518" E	0.12	0.12	2.16	No	24 Agustus 2022
1624	Sariyam	Nanggar Bayu Village, Bosar Maligas Sub District, Simalungun District, Sumatera Utara Province, Indonesia	3° 7' 42.496" N	99° 24' 49.493" E	0.51	0.51	9.18	No	24 Agustus 2022
1625	Sariyan 1	Ujung Padang Village, Ujung Padang Sub District, Simalungun District, Sumatera Utara Province, Indonesia	3° 2' 53.408" N	99° 22' 20.829" E	0.26	0.26	4.68	No	24 Agustus 2022
1625	Sariyan 2	Ujung Padang Village, Ujung Padang Sub District, Simalungun District, Sumatera Utara Province, Indonesia	3° 3' 5.829" N	99° 32' 22.253" E	0.12	0.12	2.16	No	24 Agustus 2022
1626	Sariyam A	Teluk Lapan Village, Ujung Padang Sub District, Simalungun District, Sumatera Utara Province, Indonesia	3° 3' 28.257" N	99° 32' 32.318" E	0.07	0.07	1.28	No	24 Agustus 2022
1627	Sariyam B	Pagar Bosi Village, Ujung Padang Sub District, Simalungun District, Sumatera Utara Province, Indonesia	2° 59' 55.199" N	99° 28' 50.433" E	0.18	0.18	3.24	No	24 Agustus 2022
1628	Sarjan 1	Teluk Lapan Village, Ujung Padang Sub District, Simalungun District, Sumatera Utara Province, Indonesia	3° 3' 4.663" N	99° 33' 1.167" E	0.57	0.57	10.26	No	24 Agustus 2022
1628	Sarjan 2	Teluk Lapan Village, Ujung Padang Sub District, Simalungun District, Sumatera Utara Province, Indonesia	3° 2' 54.663" N	99° 32' 49.175" E	0.30	0.30	5.40	No	24 Agustus 2022
1628	Sarjan 3	Teluk Lapan Village, Ujung Padang Sub District, Simalungun District, Sumatera Utara Province, Indonesia	3° 3' 8.666" N	99° 33' 2.112" E	0.41	0.41	7.38	No	24 Agustus 2022
1628	Sarjan 4	Teluk Lapan Village, Ujung Padang Sub District, Simalungun District, Sumatera Utara Province, Indonesia	3° 3' 9.177" N	99° 32' 48.903" E	0.27	0.27	4.86	No	24 Agustus 2022
1629	Sarjani	Tinjauan Village, Ujung Padang Sub District, Simalungun District, Sumatera Utara Province, Indonesia	3° 6' 12.185" N	99° 30' 50.810" E	0.12	0.12	2.16	No	24 Agustus 2022
1630	Sarjono 1	Sugrang Bayu Village, Bandar Sub District, Simalungun District, Sumatera Utara Province, Sumatera Utara	3° 12' 42.704" N	99° 19' 43.362" E	0.76	0.76	13.68	No	24 Agustus 2022
1630	Sarjono 2	Sugrang Bayu Village, Bandar Sub District, Simalungun District, Sumatera Utara Province, Sumatera Utara	3° 12' 34.434" N	99° 19' 36.532" E	0.32	0.32	5.76	No	24 Agustus 2022
1631	Sarju 1	Dusun Pengkolan Village, Bosar Maligas Sub District, Simalungun District, Sumatera Utara Province, Indonesia	3° 3' 19.038" N	99° 24' 53.992" E	2.24	2.24	40.32	No	24 Agustus 2022
1631	Sarju 2	Dusun Pengkolan Village, Bosar Maligas Sub District, Simalungun District, Sumatera Utara Province, Indonesia	3° 4' 1.701" N	99° 24' 58.780" E	0.49	0.49	8.82	No	24 Agustus 2022
1631	Sarju 3	Dusun Pengkolan Village, Bosar Maligas Sub District, Simalungun District, Sumatera Utara Province, Indonesia	3° 3' 23.262" N	99° 24' 57.644" E	0.80	0.80	14.40	No	24 Agustus 2022
1632	Sarkum	Teratak Nagodang Village, Ujung Padang Sub District, Simalungun District, Sumatera Utara Province, Indonesia	3° 3' 6.408" N	99° 28' 33.535" E	7.97	7.97	143.46	No	24 Agustus 2022
1633	Sarlan	Talun Saragih Village, Bosar Maligas Sub District, Simalungun District, Sumatera Utara Province, Indonesia	3° 6' 46.259" N	99° 25' 40.790" E	1.03	1.03	18.54	No	24 Agustus 2022
1634	Sarman A	Tinjauan Village, Ujung Padang Sub District, Simalungun District, Sumatera Utara Province, Indonesia	3° 6' 1.901" N	99° 30' 36.857" E	0.68	0.68	12.24	No	24 Agustus 2022
1635	Sarman B	Riah Naposo Village, Ujung Padang Sub District, Simalungun District, Sumatera Utara Province, Indonesia	3° 1' 46.781" N	99° 27' 34.457" E	0.21	0.21	3.78	No	24 Agustus 2022
1636	Sarman C	Sording Baru Village, Ujung Padang Sub District, Simalungun District, Sumatera Utara Province, Indonesia	2° 57' 38.696" N	99° 26' 24.331" E	0.12	0.12	2.16	No	24 Agustus 2022
1637	Sarman D	Sugrang Bayu Village, Bandar Sub District, Simalungun District, Sumatera Utara Province, Sumatera Utara	3° 13' 1.203" N	99° 19' 35.721" E	0.46	0.46	8.28	No	24 Agustus 2022
1638	Sarman E	Sording Bolon Village, Ujung Padang Sub District, Simalungun District, Sumatera Utara Province, Indonesia	2° 57' 5.783" N	99° 25' 56.230" E	0.68	0.68	12.24	No	24 Agustus 2022
1639	Sarman F	Bosar Maligas Village, Bosar Maligas Sub District, Simalungun District, Sumatera Utara Province, Indonesia	3° 4' 48.877" N	99° 24' 57.741" E	2.86	2.86	51.48	No	24 Agustus 2022
1640	Sarni	Nanggar Bayu Village, Bosar Maligas Sub District, Simalungun District, Sumatera Utara Province, Indonesia	3° 8' 37.682" N	99° 24' 48.117" E	0.26	0.26	4.68	No	24 Agustus 2022
1641	Sarmina 1	Bosar Maligas Village, Bosar Maligas Sub District, Simalungun District, Sumatera Utara Province, Indonesia	3° 6' 47.175" N	99° 25' 36.248" E	0.83	0.83	14.94	No	24 Agustus 2022
1641	Sarmina 2	Bosar Maligas Village, Bosar Maligas Sub District, Simalungun District, Sumatera Utara Province, Indonesia	3° 6' 45.866" N	99° 25' 42.955" E	0.21	0.21	3.78	No	24 Agustus 2022
1641	Sarmina 3	Bosar Maligas Village, Bosar Maligas Sub District, Simalungun District, Sumatera Utara Province, Indonesia	3° 6' 37.207" N	99° 25' 20.771" E	0.86	0.86	15.48	No	24 Agustus 2022
1641	Sarmina 4	Bosar Maligas Village, Bosar Maligas Sub District, Simalungun District, Sumatera Utara Province, Indonesia	3° 6' 43.562" N	99° 25' 39.069" E	1.90	1.90	34.20	No	24 Agustus 2022
1641	Sarmina 5	Bosar Maligas Village, Bosar Maligas Sub District, Simalungun District, Sumatera Utara Province, Indonesia	3° 6' 50.024" N	99° 25' 22.164" E	0.24	0.24	4.32	No	24 Agustus 2022
1641	Sarmina 6	Bosar Maligas Village, Bosar Maligas Sub District, Simalungun District, Sumatera Utara Province, Indonesia	3° 6' 31.239" N	99° 25' 53.404" E	0.53	0.53	9.54	No	24 Agustus 2022
1641	Sarmina 7	Bosar Maligas Village, Bosar Maligas Sub District, Simalungun District, Sumatera Utara Province, Indonesia	3° 6' 38.919" N	99° 25' 47.641" E	0.58	0.58	10.44	No	24 Agustus 2022
1641	Sarmina 8	Bosar Maligas Village, Bosar Maligas Sub District, Simalungun District, Sumatera Utara Province, Indonesia	3° 6' 52.455" N	99° 25' 37.768" E	0.19	0.19	3.42	No	24 Agustus 2022
1641	Sarmina 9	Bosar Maligas Village, Bosar Maligas Sub District, Simalungun District, Sumatera Utara Province, Indonesia	3° 6' 41.327" N	99° 25' 39.343" E	0.42	0.42	7.56	No	24 Agustus 2022
1642	Sarmini A	Bosar Maligas Village, Bosar Maligas Sub District, Simalungun District, Sumatera Utara Province, Indonesia	3° 5' 24.299" N	99° 23' 50.349" E	1.03	1.03	18.54	No	24 Agustus 2022
1643	Sarmini B	Dusun Pengkolan Village, Bosar Maligas Sub District, Simalungun District, Sumatera Utara Province, Indonesia	3° 4' 22.524" N	99° 24' 50.056" E	0.62	0.62	11.16	No	24 Agustus 2022
1644	Sarmon 1	Bosar Maligas Village, Bosar Maligas Sub District, Simalungun District, Sumatera Utara Province, Indonesia	3° 5' 20.941" N	99° 22' 50.699" E	0.38	0.38	6.84	No	24 Agustus 2022
1644	Sarmon 2	Bosar Maligas Village, Bosar Maligas Sub District, Simalungun District, Sumatera Utara Province, Indonesia	3° 5' 21.729" N	99° 22' 49.769" E	0.15	0.15	2.70	No	24 Agustus 2022
1645	Sarni A 1	Sei Merbau Village, Ujung Padang Sub District, Simalungun District, Sumatera Utara Province, Indonesia	3° 2' 30.565" N	99° 29' 54.982" E	0.17	0.17	3.06	No	24 Agustus 2022
1645	Sarni A 2	Sei Merbau Village, Ujung Padang Sub District, Simalungun District, Sumatera Utara Province, Indonesia	3° 2' 33.415" N	99° 29' 53.518" E	0.43	0.43	7.74	No	24 Agustus 2022
1646	Sarni B	Sei Merbau Village, Ujung Padang Sub District, Simalungun District, Sumatera Utara Province, Indonesia	3° 2' 25.839" N	99° 29' 47.508" E	0.29	0.29	5.22	No	24 Agustus 2022
1647	Sarni C	Teluk Lapan Village, Ujung Padang Sub District, Simalungun District, Sumatera Utara Province, Indonesia	3° 2' 47.042" N	99° 32' 29.799" E	0.37	0.37	6.66	No	24 Agustus 2022
1648	Sarno 1	Sei Torop Village, Bosar Maligas Sub District, Simalungun District, Sumatera Utara Province, Indonesia	2° 56' 21.081" N	99° 24' 39.475" E	1.00	1.00	17.00	No	15 Juni 2020
1648	Sarno 2	Sei Torop Village, Bosar Maligas Sub District, Simalungun District, Sumatera Utara Province, Indonesia	2° 56' 49.972" N	99° 24' 23.081" E	0.89	0.89	14.00	No	15 Juni 2020
1648	Sarno 3	Sei Torop Village, Bosar Maligas Sub District, Simalungun District, Sumatera Utara Province, Indonesia	2° 56' 48.615" N	99° 24' 34.035" E	0.94	0.94	16.00	No	15 Juni 2020
1649	Sarpik	Riah Naposo Village, Ujung Padang Sub District, Simalungun District, Sumatera Utara Province, Indonesia	3° 1' 42.382" N	99° 27' 41.327" E	0.34	0.34	6.12	No	24 Agustus 2022
1650	Sarpin	Riah Naposo Village, Ujung Padang Sub District, Simalungun District, Sumatera Utara Province, Indonesia	3° 0' 50.063" N	99° 26' 57.086" E	0.52	0.52	9.36	No	24 Agustus 2022
1651	Sarpan	Siringan Ringan Village, Ujung Padang Sub District, Simalungun District, Sumatera Utara Province, Indonesia	3° 5' 37.921" N	99° 26' 57.481" E	0.20	0.20	3.		

1653	Sartem B	Sordang Bolon Village, Ujung Padang Sub District, Simalungun District, Sumatera Utara Province, Indonesia	2° 50' 58.763" N	99° 20' 35.426" E	0.80	0.80	14.40	No	24 Agustus 2022
1654	Santik 1	Tanjung Rapan Village, Ujung Padang Sub District, Simalungun District, Sumatera Utara Province, Indonesia	3° 1' 46.200" N	99° 31' 34.063" E	0.32	0.32	5.76	No	24 Agustus 2022
1654	Santik 2	Tanjung Rapan Village, Ujung Padang Sub District, Simalungun District, Sumatera Utara Province, Indonesia	3° 1' 48.574" N	99° 31' 37.555" E	0.17	0.17	3.06	No	24 Agustus 2022
1655	Sartono A	Pematang Kerasan Rejo Village, Bandar Sub District, Simalungun District, Sumatera Utara Province, Indonesia	3° 5' 43.044" N	99° 17' 56.734" E	0.19	0.19	3.42	No	24 Agustus 2022
1656	Sartono B	Dusun Pengkolan Village, Bosar Maligas Sub District, Simalungun District, Sumatera Utara Province, Indonesia	3° 4' 16.812" N	99° 25' 22.965" E	0.18	0.18	2.34	No	24 Agustus 2022
1657	Sarwedi Silalahi 1	Sel Torop Village, Bosar Maligas Sub District, Simalungun District, Sumatera Utara Province, Indonesia	2° 56' 45.012" N	99° 23' 49.470" E	1.58	1.58	31.00	No	15 Juni 2020
1657	Sarwedi Silalahi 2	Sel Torop Village, Bosar Maligas Sub District, Simalungun District, Sumatera Utara Province, Indonesia	2° 57' 33.233" N	99° 24' 58.457" E	1.58	1.58	31.00	No	15 Juni 2020
1657	Sarwedi Silalahi 3	Sel Torop Village, Bosar Maligas Sub District, Simalungun District, Sumatera Utara Province, Indonesia	2° 57' 20.459" N	99° 24' 55.593" E	7.00	7.00	109.00	No	15 Juni 2020
1658	Sarwo Legito	Dusun Hulu Village, Ujung Padang Sub District, Simalungun District, Sumatera Utara Province, Indonesia	3° 6' 43.860" N	99° 29' 26.695" E	0.27	0.27	4.86	No	24 Agustus 2022
1659	Satman A 1	Dusun Hulu Village, Ujung Padang Sub District, Simalungun District, Sumatera Utara Province, Indonesia	3° 6' 50.480" N	99° 29' 29.336" E	0.31	0.31	5.58	No	24 Agustus 2022
1659	Satman A 2	Dusun Hulu Village, Ujung Padang Sub District, Simalungun District, Sumatera Utara Province, Indonesia	3° 6' 40.428" N	99° 29' 30.633" E	0.27	0.27	4.86	No	24 Agustus 2022
1660	Satman B 1	Tanjung Rapan Village, Ujung Padang Sub District, Simalungun District, Sumatera Utara Province, Indonesia	3° 2' 2.192" N	99° 31' 15.518" E	0.07	0.07	1.24	No	24 Agustus 2022
1660	Satman B 2	Tanjung Rapan Village, Ujung Padang Sub District, Simalungun District, Sumatera Utara Province, Indonesia	3° 1' 59.553" N	99° 31' 8.280" E	0.06	0.06	1.10	No	24 Agustus 2022
1661	Satmen	Riah Naposo Village, Ujung Padang Sub District, Simalungun District, Sumatera Utara Province, Indonesia	3° 1' 5.872" N	99° 27' 4.438" E	0.37	0.37	6.66	No	24 Agustus 2022
1662	Satmin A	Riah Naposo Village, Ujung Padang Sub District, Simalungun District, Sumatera Utara Province, Indonesia	3° 1' 31.041" N	99° 27' 32.444" E	0.56	0.56	10.08	No	24 Agustus 2022
1663	Satmin B	Banjar Hulu Village Ujung Padang Sub District, Simalungun District, Sumatera Utara Province, Indonesia	3° 6' 18.464" N	99° 30' 29.100" E	0.32	0.32	5.76	No	24 Agustus 2022
1664	Satmin C	Tinjauan Village, Ujung Padang Sub District, Simalungun District, Sumatera Utara Province, Indonesia	3° 6' 13.145" N	99° 30' 42.598" E	0.21	0.21	3.78	No	24 Agustus 2022
1665	Satmin D	Talun Saragih Village, Bosar Maligas Sub District, Simalungun District, Sumatera Utara Province, Indonesia	3° 6' 44.316" N	99° 25' 58.983" E	0.54	0.54	9.72	No	24 Agustus 2022
1666	Satmin E	Teluk Lapan Village, Ujung Padang Sub District, Simalungun District, Sumatera Utara Province, Indonesia	3° 2' 37.260" N	99° 32' 46.960" E	0.54	0.54	9.72	No	24 Agustus 2022
1667	Satmin F	Tinjauan Village, Ujung Padang Sub District, Simalungun District, Sumatera Utara Province, Indonesia	3° 6' 48.424" N	99° 31' 15.259" E	0.17	0.17	3.06	No	24 Agustus 2022
1668	Satmin C 1	Aek Gerger Siddadi Village, Ujung Padang Sub District, Simalungun District, Sumatera Utara Province, Indonesia	3° 0' 18.900" N	99° 27' 36.603" E	0.21	0.21	3.78	No	24 Agustus 2022
1668	Satmin C 2	Riah Naposo Village, Ujung Padang Sub District, Simalungun District, Sumatera Utara Province, Indonesia	3° 0' 28.392" N	99° 27' 13.790" E	1.61	1.61	28.98	No	24 Agustus 2022
1669	Satriadi 1	Sordang Baru Village, Ujung Padang Sub District, Simalungun District, Sumatera Utara Province, Indonesia	2° 58' 0.414" N	99° 26' 17.572" E	0.80	0.80	14.40	No	24 Agustus 2022
1669	Satriadi 2	Pagar Bosi Village, Ujung Padang Sub District, Simalungun District, Sumatera Utara Province, Indonesia	2° 59' 46.233" N	99° 28' 50.779" E	0.18	0.18	3.24	No	24 Agustus 2022
1669	Satriadi 3	Pagar Bosi Village, Ujung Padang Sub District, Simalungun District, Sumatera Utara Province, Indonesia	2° 59' 46.935" N	99° 28' 49.152" E	0.13	0.13	2.34	No	24 Agustus 2022
1669	Satriadi 4	Pagar Bosi Village, Ujung Padang Sub District, Simalungun District, Sumatera Utara Province, Indonesia	2° 59' 46.464" N	99° 28' 44.008" E	0.16	0.16	2.88	No	24 Agustus 2022
1670	Sautara Hutagaung	Teladan Village, Bosar Maligas Sub District, Simalungun District, Sumatera Utara Province, Indonesia	2° 59' 55.484" N	99° 23' 16.980" E	0.34	0.34	6.12	No	24 Agustus 2022
1671	Saut Marasiah Gutom 1	Sel Torop Village, Bosar Maligas Sub District, Simalungun District, Sumatera Utara Province, Indonesia	2° 56' 58.433" N	99° 24' 56.443" E	1.88	1.88	33.84	No	24 Agustus 2022
1671	Saut Marasiah Gutom 2	Sel Torop Village, Bosar Maligas Sub District, Simalungun District, Sumatera Utara Province, Indonesia	2° 56' 58.079" N	99° 25' 0.676" E	1.23	1.23	22.14	No	24 Agustus 2022
1672	Sawin 1	Dusun Pengkolan Village, Bosar Maligas Sub District, Simalungun District, Sumatera Utara Province, Indonesia	3° 4' 31.567" N	99° 26' 21.533" E	0.21	0.21	3.78	No	24 Agustus 2022
1672	Sawin 2	Adi Makmur Village, Bosar Maligas Sub District, Simalungun District, Sumatera Utara Province, Indonesia	3° 4' 29.651" N	99° 26' 21.454" E	0.61	0.61	10.98	No	24 Agustus 2022
1673	Sawyan	Adi Makmur Village, Bosar Maligas Sub District, Simalungun District, Sumatera Utara Province, Indonesia	3° 3' 22.028" N	99° 25' 12.999" E	3.00	3.00	72.00	No	15 Juni 2020
1674	Saynem	Sidatani Village, Bandar Sub District, Simalungun District, Sumatera Utara Province, Indonesia	3° 11' 41.847" N	99° 22' 5.003" E	0.20	0.20	3.60	No	24 Agustus 2022
1675	Saynik	Siringan Ringan Village, Ujung Padang Sub District, Simalungun District, Sumatera Utara Province, Indonesia	3° 5' 57.877" N	99° 27' 16.825" E	0.23	0.23	4.14	No	24 Agustus 2022
1676	Selamat	Adi Makmur Village, Bosar Maligas Sub District, Simalungun District, Sumatera Utara Province, Indonesia	2° 56' 58.151" N	99° 25' 3.937" E	0.28	0.28	7.00	No	15 Juni 2020
1676	Selamat Ginting 1	Sel Torop Village, Bosar Maligas Sub District, Simalungun District, Sumatera Utara Province, Indonesia	2° 56' 52.644" N	99° 24' 30.614" E	1.58	1.58	37.00	No	15 Juni 2020
1676	Selamat Ginting 2	Sel Torop Village, Bosar Maligas Sub District, Simalungun District, Sumatera Utara Province, Indonesia	2° 56' 48.473" N	99° 24' 39.800" E	1.58	1.58	38.00	No	15 Juni 2020
1676	Selamat Ginting 3	Sel Torop Village, Bosar Maligas Sub District, Simalungun District, Sumatera Utara Province, Indonesia	2° 56' 46.450" N	99° 24' 32.806" E	1.58	1.58	37.00	No	15 Juni 2020
1676	Selamat Ginting 4	Sel Torop Village, Bosar Maligas Sub District, Simalungun District, Sumatera Utara Province, Indonesia	2° 56' 40.748" N	99° 24' 34.437" E	1.58	1.58	38.00	No	15 Juni 2020
1676	Selamat Ginting 5	Sel Torop Village, Bosar Maligas Sub District, Simalungun District, Sumatera Utara Province, Indonesia	2° 56' 43.215" N	99° 24' 40.794" E	1.50	1.50	35.00	No	15 Juni 2020
1676	Selamat Ginting 6	Sel Torop Village, Bosar Maligas Sub District, Simalungun District, Sumatera Utara Province, Indonesia	3° 4' 8.810" N	99° 27' 0.064" E	1.50	1.50	36.00	No	15 Juni 2020
1678	Selamat Handoko	Pengkolan Village, Bosar Maligas Sub District, Simalungun District, Sumatera Utara Province, Indonesia	3° 3' 50.121" N	99° 26' 49.699" E	1.00	1.00	20.00	No	15 Juni 2020
1679	Selamat 1	Teluk Lapan Village, Ujung Padang Sub District, Simalungun District, Sumatera Utara Province, Indonesia	3° 3' 32.677" N	99° 32' 35.382" E	0.21	0.21	3.78	No	24 Agustus 2022
1680	Selamat Riadi	Dusun Hulu Village, Ujung Padang Sub District, Simalungun District, Sumatera Utara Province, Indonesia	3° 7' 41.951" N	99° 29' 0.654" E	0.32	0.32	5.76	No	24 Agustus 2022
1681	Selamat P. 1	Dusun Pengkolan Village, Bosar Maligas Sub District, Simalungun District, Sumatera Utara Province, Indonesia	3° 4' 27.048" N	99° 25' 3.138" E	0.84	0.84	15.12	No	24 Agustus 2022
1681	Selamat P. 2	Dusun Pengkolan Village, Bosar Maligas Sub District, Simalungun District, Sumatera Utara Province, Indonesia	3° 4' 29.064" N	99° 24' 49.262" E	0.51	0.51	9.18	No	24 Agustus 2022
1682	Selamat A 1	Riah Naposo Village, Ujung Padang Sub District, Simalungun District, Sumatera Utara Province, Indonesia	3° 1' 20.557" N	99° 27' 13.591" E	1.42	1.42	25.56	No	24 Agustus 2022
1682	Selamat A 2	Riah Naposo Village, Ujung Padang Sub District, Simalungun District, Sumatera Utara Province, Indonesia	3° 1' 30.656" N	99° 27' 12.997" E	0.72	0.72	12.96	No	24 Agustus 2022
1682	Selamat A 3	Riah Naposo Village, Ujung Padang Sub District, Simalungun District, Sumatera Utara Province, Indonesia	3° 1' 52.128" N	99° 27' 36.858" E	0.49	0.49	8.82	No	24 Agustus 2022
1683	Selamat B	Teluk Lapan Village, Ujung Padang Sub District, Simalungun District, Sumatera Utara Province, Indonesia	3° 2' 36.099" N	99° 32' 40.137" E	0.10	0.10	1.80	No	24 Agustus 2022
1684	Selamett C	Riah Naposo Village, Ujung Padang Sub District, Simalungun District, Sumatera Utara Province, Indonesia	3° 1' 29.126" N	99° 28' 1.931" E	0.19	0.19	3.42	No	24 Agustus 2022
1685	Selamett D	Bandar Pulo Village, Bandar Sub District, Simalungun District, Sumatera Utara Province, Indonesia	3° 9' 36.284" N	99° 16' 15.125" E	0.59	0.59	10.62	No	24 Agustus 2022
1686	Selash	Sugrang Bayu Village, Bandar Sub District, Simalungun District, Sumatera Utara Province, Sumatera Utara	3° 12' 46.691" N	99° 19' 31.884" E	0.36	0.36	6.48	No	24 Agustus 2022
1687	Semi	Sayur Matinggi Village, Ujung Padang Sub District, Simalungun District, Sumatera Utara Province, Indonesia	3° 0' 27.645" N	99° 29' 58.616" E	0.19	0.19	3.42	No	24 Agustus 2022
1688	Seminardi	Nanggar Bayu Village, Bosar Maligas Sub District, Simalungun District, Sumatera Utara Province, Indonesia	3° 8' 50.980" N	99° 24' 42.700" E	0.53	0.53	9.54	No	24 Agustus 2022
1689	Senen	Teluk Lapan Village, Ujung Padang Sub District, Simalungun District, Sumatera Utara Province, Indonesia	3° 2' 43.863" N	99° 32' 27.557" E	0.29	0.29	5.22	No	24 Agustus 2022
1690	Seno	Sel Torop Village, Bosar Maligas Sub District, Simalungun District, Sumatera Utara Province, Indonesia	2° 57' 13.709" N	99° 24' 58.784" E	0.10	0.10	1.71	No	24 Agustus 2022
1691	Septra Ramadani	Sayur Matinggi Village, Ujung Padang Sub District, Simalungun District, Sumatera Utara Province, Indonesia	3° 0' 35.413" N	99° 30' 16.914" E	0.14	0.14	2.52	No	24 Agustus 2022
1692	Seriadi 1	Riah Naposo Village, Ujung Padang Sub District, Simalungun District, Sumatera Utara Province, Indonesia	3° 1' 33.630" N	99° 27' 37.177" E	0.40	0.40	7.20	No	24 Agustus 2022
1692	Seriadi 2	Riah Naposo Village, Ujung Padang Sub District, Simalungun District, Sumatera Utara Province, Indonesia	3° 1' 9.389" N	99° 27' 13.855" E	0.62	0.62	11.16	No	24 Agustus 2022
1693	Sermamim Gutom	Bosar Maligas Village, Bosar Maligas Sub District, Simalungun District, Sumatera Utara Province, Indonesia	3° 5' 19.622" N	99° 24' 27.896" E	0.38	0.38	6.84	No	24 Agustus 2022
1694	Setri Melani	Sidatani Village, Bandar Sub District, Simalungun District, Sumatera Utara Province, Indonesia	3° 11' 42.648" N	99° 22' 4.923" E	0.20	0.20	3.60	No	24 Agustus 2022
1695	Setu	Dusun Hulu Village, Ujung Padang Sub District, Simalungun District, Sumatera Utara Province, Indonesia	3° 7' 41.021" N	99° 28' 59.521" E	0.20	0.20	3.60	No	24 Agustus 2022
1696	Shinta	Banjar Hulu Village Ujung Padang Sub District, Simalungun District, Sumatera Utara Province, Indonesia	3° 6' 6.828" N	99° 30' 13.453" E	0.36	0.36	6.48	No	24 Agustus 2022
1697	Sandrik	Pagar Bosi Village, Ujung Padang Sub District, Simalungun District, Sumatera Utara Province, Indonesia	2° 58' 38.194" N	99° 27' 44.028" E	0.32	0.32	5.76	No	24 Agustus 2022
1698	Sido	Riah Naposo Village, Ujung Padang Sub District, Simalungun District, Sumatera Utara Province, Indonesia	3° 1' 27.638" N	99° 27' 23.699" E	0.71	0.71	12.78	No	24 Agustus 2022
1699	Simin A 1	Sordang Baru Village, Ujung Padang Sub District, Simalungun District, Sumatera Utara Province, Indonesia	2° 58' 2.466" N	99° 27' 5.979" E	0.80	0.80	14.40	No	24 Agustus 2022
1699	Simin A 2	Sordang Baru Village, Ujung Padang Sub District, Simalungun District, Sumatera Utara Province, Indonesia	2° 58' 14.489" N	99° 27' 19.603" E	0.48	0.48	8.64	No	24 Agustus 2022
1699	Simin A 3	Sordang Baru Village, Ujung Padang Sub District, Simalungun District, Sumatera Utara Province, Indonesia	2° 58' 9.161" N	99° 27' 26.917" E	0.77	0.77	13.86	No	24 Agustus 2022
1699	Simin A 4	Sordang Baru Village, Ujung Padang Sub District, Simalungun District, Sumatera Utara Province, Indonesia	2° 58' 14.300" N	99° 27' 32.623" E	0.50	0.50	9.00	No	24 Agustus 2022
1700	Simin B	Pagar Bosi Village, Ujung Padang Sub District, Simalungun District, Sumatera Utara Province, Indonesia	2° 59' 0.822" N	99° 28' 4.058" E	0.57	0.57	10.26	No	24 Agustus 2022
1701	Simon Silalahi 1	Teladan Village, Bosar Maligas Sub District, Simalungun District, Sumatera Utara Province, Indonesia	3° 0' 11.244" N	99° 23' 30.864" E	0.30	0.30	5.40	No	24 Agustus 2022
1701	Simon Silalahi 2	Sel Torop Village, Bosar Maligas Sub District, Simalungun District, Sumatera Utara Province, Indonesia	2° 58' 54.880" N	99° 22' 21.463" E	1.26	1.26	22.68	No	24 Agustus 2022
1701	Simon Silalahi 3	Sel Torop Village, Bosar Maligas Sub District, Simalungun District, Sumatera Utara Province, Indonesia	2° 58' 54.243" N	99° 22' 19.447" E	0.51	0.51	9.18	No	24 Agustus 2022
1702	Simunadi	Teluk Lapan Village, Ujung Padang Sub District, Simalungun District, Sumatera Utara Province, Indonesia	3° 3' 9.983" N	99° 32' 34.584" E	0.25	0.25	4.50	No	24 Agustus 2022
1703	Sinah	Teluk Lapan Village, Ujung Padang Sub District, Simalungun District, Sumatera Utara Province, Indonesia	3° 3' 33.774" N	99° 32' 36.246" E	0.20	0.20	3.60	No	24 Agustus 2022
1704	Sindur 1	Teluk Lapan Village, Ujung Padang Sub District, Simalungun District, Sumatera Utara Province, Indonesia	3° 3' 5.440" N	99° 32' 50.402" E	0.33	0.33	5.94	No	24 Agustus 2022
1704	Sindur 2	Teluk Lapan Village, Ujung Padang Sub District, Simalungun District, Sumatera Utara Province, Indonesia	3° 3' 6.530" N	99° 32' 56.682" E	1.03	1.03	18.54	No	24 Agustus 2022
1704	Sindur 3	Teluk Lapan Village, Ujung Padang Sub District, Simalungun District, Sumatera Utara Province, Indonesia	3° 3' 11.431" N	99° 32' 36.890" E	0.33	0.33	5.94	No	24 Agustus 2022
1705	Sinem	Tinjauan Village, Ujung Padang Sub District, Simalungun District, Sumatera Utara Province, Indonesia	3° 6' 13.642" N	99° 30' 59.414" E	0.43	0.43	7.74	No	24 Agustus 2022
1706	Sipon	Lingkungan Kulon Village, Bosar Maligas Sub District, Simalungun District, Sumatera Utara Province, Indonesia	3° 5' 26.498" N	99° 22' 40.624" E	0.46	0.46	11.00	No	15 Juni 2020
1707	Sipon 1	Riah Naposo Village, Ujung Padang Sub District, Simalungun District, Sumatera Utara Province, Indonesia	3° 0' 24.867" N	99° 26' 50.309" E	2.05	2.05	36.90	No	24 Agustus 2022
1708	Sitwoyo	Teluk Lapan Village, Ujung Padang Sub District, Simalungun District, Sumatera Utara Province, Indonesia	3° 3' 38.847" N	99° 32' 45.981" E	0.20	0.20			

	Siti Aisyah A 2	Dusun Hulu Village, Ujung Padang Sub District, Simalungun District, Sumatera Utara Province, Indonesia	3° 6' 58.800" N	99° 29' 49.669" E	0.28	0.28	5.04	No	24 Agustus 2022
1711	Siti Aisyah B 1	Sugarang Bayu Village, Bandar Sub District, Simalungun District, Sumatera Utara Province, Sumatera Utara	3° 12' 53.845" N	99° 19' 44.613" E	0.22	0.22	3.96	No	24 Agustus 2022
	Siti Aisyah B 2	Sugarang Bayu Village, Bandar Sub District, Simalungun District, Sumatera Utara Province, Sumatera Utara	3° 12' 29.388" N	99° 19' 31.885" E	0.30	0.30	1.78	No	24 Agustus 2022
1712	Siti Aisyah Saragih	Riah Naposo Village, Ujung Padang Sub District, Simalungun District, Sumatera Utara Province, Indonesia	3° 0' 28.223" N	99° 26' 50.973" E	1.18	1.18	21.24	No	24 Agustus 2022
1713	Siti Alom Napituholu	Pematang Kerasan Rejo Village, Bandar Sub District, Simalungun District, Sumatera Utara Province, Indonesia	3° 5' 50.487" N	99° 18' 34.688" E	0.34	0.34	6.12	No	24 Agustus 2022
1714	Siti Arnya	Sordang Baru Village, Ujung Padang Sub District, Simalungun District, Sumatera Utara Province, Indonesia	2° 58' 17.087" N	99° 25' 57.966" E	0.58	0.58	10.44	No	24 Agustus 2022
1715	Siti Aseh	Nanggar Bayu Village, Bosar Maligas Sub District, Simalungun District, Sumatera Utara Province, Indonesia	3° 9' 31.411" N	99° 25' 4.415" E	0.33	0.33	5.94	No	24 Agustus 2022
	Siti Asiah 1	Sordang Baru Village, Ujung Padang Sub District, Simalungun District, Sumatera Utara Province, Indonesia	2° 58' 20.251" N	99° 26' 4.651" E	1.29	1.29	23.22	No	24 Agustus 2022
1716	Siti Asiah 2	Sordang Baru Village, Ujung Padang Sub District, Simalungun District, Sumatera Utara Province, Indonesia	2° 58' 17.886" N	99° 25' 23.398" E	0.95	0.95	17.10	No	24 Agustus 2022
	Siti Asiah 3	Sordang Baru Village, Ujung Padang Sub District, Simalungun District, Sumatera Utara Province, Indonesia	2° 58' 14.057" N	99° 25' 28.773" E	0.83	0.83	14.94	No	24 Agustus 2022
1717	Siti Hamidah Sinaga	Sel Torop Village, Bosar Maligas Sub District, Simalungun District, Sumatera Utara Province, Indonesia	2° 57' 19.462" N	99° 24' 35.960" E	6.00	6.00	109.00	No	15 Juni 2020
1718	Siti Maryam	Talun Saragih Village, Bosar Maligas Sub District, Simalungun District, Sumatera Utara Province, Indonesia	3° 6' 30.833" N	99° 25' 31.289" E	0.09	0.09	1.57	No	24 Agustus 2022
1719	Siti Measta	Banjar Hulu Village Ujung Padang Sub District, Simalungun District, Sumatera Utara Province, Indonesia	3° 6' 47.932" N	99° 30' 51.800" E	0.23	0.23	4.14	No	24 Agustus 2022
	Siti Patimah 1	Bosar Maligas Village, Bosar Maligas Sub District, Simalungun District, Sumatera Utara Province, Indonesia	3° 5' 12.447" N	99° 22' 53.771" E	0.21	0.21	3.78	No	24 Agustus 2022
1720	Siti Patimah 2	Bosar Maligas Village, Bosar Maligas Sub District, Simalungun District, Sumatera Utara Province, Indonesia	3° 5' 12.478" N	99° 22' 53.353" E	0.22	0.22	3.96	No	24 Agustus 2022
	Siti Rahayu A 1	Bosar Maligas Village, Bosar Maligas Sub District, Simalungun District, Sumatera Utara Province, Indonesia	3° 5' 52.779" N	99° 25' 9.373" E	0.08	0.08	1.39	No	24 Agustus 2022
1721	Siti Rahayu A 2	Bosar Maligas Village, Bosar Maligas Sub District, Simalungun District, Sumatera Utara Province, Indonesia	3° 5' 53.189" N	99° 25' 3.862" E	0.07	0.07	1.34	No	24 Agustus 2022
	Siti Rahayu A 3	Bosar Maligas Village, Bosar Maligas Sub District, Simalungun District, Sumatera Utara Province, Indonesia	3° 6' 3.327" N	99° 25' 0.395" E	0.14	0.14	2.52	No	24 Agustus 2022
1722	Siti Rahayu B	Sugarang Bayu Village, Bandar Sub District, Simalungun District, Sumatera Utara Province, Sumatera Utara	3° 12' 28.460" N	99° 19' 26.809" E	0.15	0.15	2.70	No	24 Agustus 2022
1723	Siti Rahayu C	Banjar Hulu Village Ujung Padang Sub District, Simalungun District, Sumatera Utara Province, Indonesia	3° 6' 8.253" N	99° 30' 5.629" E	0.53	0.53	9.54	No	24 Agustus 2022
1724	Siti Rohani	Sugarang Bayu Village, Bandar Sub District, Simalungun District, Sumatera Utara Province, Sumatera Utara	3° 12' 53.926" N	99° 20' 15.136" E	0.15	0.15	2.70	No	24 Agustus 2022
1725	Siti Rohani Damanki	Talun Saragih Village, Bosar Maligas Sub District, Simalungun District, Sumatera Utara Province, Indonesia	3° 6' 34.887" N	99° 24' 58.984" E	0.96	0.96	17.28	No	24 Agustus 2022
1726	Siti Rohaya	Adi Makmur Village, Bosar Maligas Sub District, Simalungun District, Sumatera Utara Province, Indonesia	3° 4' 2.278" N	99° 26' 2.638" E	1.24	1.24	22.32	No	24 Agustus 2022
	Siyam 1	Pager Bossi Village, Ujung Padang Sub District, Simalungun District, Sumatera Utara Province, Indonesia	2° 59' 0.369" N	99° 28' 9.880" E	0.91	0.91	16.38	No	24 Agustus 2022
1727	Siyam 2	Pager Bossi Village, Ujung Padang Sub District, Simalungun District, Sumatera Utara Province, Indonesia	2° 59' 23.284" N	99° 28' 42.158" E	0.42	0.42	7.56	No	24 Agustus 2022
1728	Sobar	Sordang Bolon Village, Ujung Padang Sub District, Simalungun District, Sumatera Utara Province, Indonesia	2° 57' 3.851" N	99° 26' 34.078" E	0.71	0.71	12.78	No	24 Agustus 2022
1729	Sobran	Sidastani Village, Bandar Sub District, Simalungun District, Sumatera Utara Province, Indonesia	3° 12' 19.825" N	99° 21' 46.348" E	0.61	0.61	10.98	No	24 Agustus 2022
	Sodiah	Sordang Bolon Village, Ujung Padang Sub District, Simalungun District, Sumatera Utara Province, Indonesia	2° 57' 1.137" N	99° 26' 30.243" E	0.36	0.36	6.48	No	24 Agustus 2022
	Sofian A 1	Talun Saragih Village, Bosar Maligas Sub District, Simalungun District, Sumatera Utara Province, Indonesia	3° 6' 53.882" N	99° 25' 49.037" E	0.16	0.16	2.88	No	24 Agustus 2022
	Sofian A 2	Talun Saragih Village, Bosar Maligas Sub District, Simalungun District, Sumatera Utara Province, Indonesia	3° 6' 56.910" N	99° 25' 50.124" E	0.12	0.12	2.16	No	24 Agustus 2022
1732	Sofian B	Talun Saragih Village, Bosar Maligas Sub District, Simalungun District, Sumatera Utara Province, Indonesia	3° 6' 37.485" N	99° 25' 27.792" E	0.16	0.16	2.88	No	24 Agustus 2022
	Solekan 1	Talun Saragih Village, Bosar Maligas Sub District, Simalungun District, Sumatera Utara Province, Indonesia	3° 6' 25.125" N	99° 24' 45.030" E	1.08	1.08	19.44	No	24 Agustus 2022
1733	Solekan 2	Talun Saragih Village, Bosar Maligas Sub District, Simalungun District, Sumatera Utara Province, Indonesia	3° 6' 26.663" N	99° 24' 51.699" E	0.16	0.16	2.88	No	24 Agustus 2022
	Solihin 1	Pengkolan Village, Bosar Maligas Sub District, Simalungun District, Sumatera Utara Province, Indonesia	2° 58' 7.908" N	99° 24' 47.506" E	0.20	0.20	4.00	No	15 Juni 2020
1734	Solihin 2	Pengkolan Village, Bosar Maligas Sub District, Simalungun District, Sumatera Utara Province, Indonesia	2° 58' 7.908" N	99° 24' 47.506" E	0.32	0.32	6.00	No	15 Juni 2020
	Solihin 3	Pengkolan Village, Bosar Maligas Sub District, Simalungun District, Sumatera Utara Province, Indonesia	2° 58' 20.251" N	99° 24' 55.249" E	0.68	0.68	13.00	No	15 Juni 2020
1735	Solimah	Talun Saragih Village, Bosar Maligas Sub District, Simalungun District, Sumatera Utara Province, Indonesia	3° 6' 53.517" N	99° 26' 10.504" E	0.52	0.52	9.36	No	24 Agustus 2022
1736	Solpyan Butar Butar	Sordang Baru Village, Ujung Padang Sub District, Simalungun District, Sumatera Utara Province, Indonesia	2° 57' 56.866" N	99° 27' 51.184" E	0.39	0.39	7.02	No	24 Agustus 2022
	Soman A 1	Dusun Pengkolan Village, Bosar Maligas Sub District, Simalungun District, Sumatera Utara Province, Indonesia	3° 5' 9.050" N	99° 24' 40.081" E	0.68	0.68	12.24	No	24 Agustus 2022
1737	Soman A 2	Dusun Pengkolan Village, Bosar Maligas Sub District, Simalungun District, Sumatera Utara Province, Indonesia	3° 4' 30.212" N	99° 24' 43.302" E	0.24	0.24	4.32	No	24 Agustus 2022
	Soman A 3	Dusun Pengkolan Village, Bosar Maligas Sub District, Simalungun District, Sumatera Utara Province, Indonesia	3° 4' 33.434" N	99° 24' 50.222" E	0.75	0.75	13.50	No	24 Agustus 2022
1738	Soman B	Taratat Nagandang Village, Ujung Padang Sub District, Simalungun District, Sumatera Utara Province, Indonesia	3° 2' 56.581" N	99° 28' 32.539" E	0.69	0.69	12.42	No	24 Agustus 2022
	Sono Dikromo 1	Ujung Padang Village, Ujung Padang Sub District, Simalungun District, Sumatera Utara Province, Indonesia	3° 4' 16.759" N	99° 31' 55.583" E	0.51	0.51	9.18	No	24 Agustus 2022
1739	Sono Dikromo 2	Ujung Padang Village, Ujung Padang Sub District, Simalungun District, Sumatera Utara Province, Indonesia	3° 4' 18.342" N	99° 31' 58.462" E	0.08	0.08	1.49	No	24 Agustus 2022
	Sono Dikromo 3	Ujung Padang Village, Ujung Padang Sub District, Simalungun District, Sumatera Utara Province, Indonesia	3° 4' 17.544" N	99° 31' 57.782" E	0.13	0.13	2.34	No	24 Agustus 2022
1740	Sopar Panggabean	Pematang Kerasan Rejo Village, Bandar Sub District, Simalungun District, Sumatera Utara Province, Indonesia	3° 5' 48.577" N	99° 17' 14.794" E	0.68	0.68	12.24	No	24 Agustus 2022
1741	Sopiah Siagian	Sordang Baru Village, Ujung Padang Sub District, Simalungun District, Sumatera Utara Province, Indonesia	2° 57' 51.795" N	99° 27' 35.146" E	0.29	0.29	5.22	No	24 Agustus 2022
1742	Sopihan A	Bosar Maligas Village, Bosar Maligas Sub District, Simalungun District, Sumatera Utara Province, Indonesia	3° 4' 48.177" N	99° 24' 6.427" E	0.18	0.18	3.24	No	24 Agustus 2022
1743	Sopihan B	Sidastani Village, Bandar Sub District, Simalungun District, Sumatera Utara Province, Indonesia	3° 12' 8.830" N	99° 21' 59.068" E	0.46	0.46	8.28	No	24 Agustus 2022
1744	Sopihan Sirait	Sordang Bolon Village, Ujung Padang Sub District, Simalungun District, Sumatera Utara Province, Indonesia	2° 56' 39.802" N	99° 25' 1.940" E	2.36	2.36	42.48	No	24 Agustus 2022
1745	Soyo	Talun Saragih Village, Bosar Maligas Sub District, Simalungun District, Sumatera Utara Province, Indonesia	3° 6' 47.099" N	99° 25' 13.334" E	0.22	0.22	3.96	No	24 Agustus 2022
1746	Srang Nganggalan	Bandar Rakyat Village, Bandar Sub District, Simalungun District, Sumatera Utara Province, Indonesia	3° 8' 27.712" N	99° 18' 16.441" E	0.50	0.50	10.62	No	24 Agustus 2022
1747	Sri Eka Wahyuni	Pulau Pitu Marihat Village, Ujung Padang Sub District, Simalungun District, Sumatera Utara Province, Indonesia	3° 3' 28.718" N	99° 30' 6.505" E	0.60	0.60	10.80	No	24 Agustus 2022
	Sri Elisa 1	Pengkolan Village, Bosar Maligas Sub District, Simalungun District, Sumatera Utara Province, Indonesia	2° 58' 0.205" N	99° 24' 51.692" E	1.00	1.00	17.00	No	15 Juni 2020
	Sri Elisa 2	Pengkolan Village, Bosar Maligas Sub District, Simalungun District, Sumatera Utara Province, Indonesia	3° 3' 36.307" N	99° 24' 45.237" E	0.74	0.74	13.00	No	15 Juni 2020
1748	Sri Elisa 3	Pengkolan Village, Bosar Maligas Sub District, Simalungun District, Sumatera Utara Province, Indonesia	3° 25.035" N	99° 24' 53.508" E	0.88	0.88	13.00	No	15 Juni 2020
	Sri Elisa 4	Pengkolan Village, Bosar Maligas Sub District, Simalungun District, Sumatera Utara Province, Indonesia	3° 3' 5.337" N	99° 24' 52.536" E	0.59	0.59	10.00	No	15 Juni 2020
	Sri Genah 1	Pager Bossi Village, Ujung Padang Sub District, Simalungun District, Sumatera Utara Province, Indonesia	2° 57' 56.314" N	99° 27' 36.718" E	0.88	0.88	15.84	No	24 Agustus 2022
1749	Sri Genah 2	Pager Bossi Village, Ujung Padang Sub District, Simalungun District, Sumatera Utara Province, Indonesia	2° 57' 55.524" N	99° 27' 26.269" E	0.30	0.30	5.40	No	24 Agustus 2022
1750	Sri Hartati	Perimaan Village, Bandar Sub District, Simalungun District, Sumatera Utara Province, Indonesia	3° 10' 26.820" N	99° 22' 22.622" E	0.30	0.30	5.40	No	24 Agustus 2022
1751	Sri Hartini	Teluk Lapan Village, Ujung Padang Sub District, Simalungun District, Sumatera Utara Province, Indonesia	3° 2' 47.832" N	99° 32' 44.973" E	0.28	0.28	5.04	No	24 Agustus 2022
1752	Sri Indahyani	Nanggar Bayu Village, Bosar Maligas Sub District, Simalungun District, Sumatera Utara Province, Indonesia	2° 8' 39.244" N	99° 24' 37.542" E	0.30	0.30	5.40	No	24 Agustus 2022
1753	Sri Indayani	Dusun Hulu Village, Ujung Padang Sub District, Simalungun District, Sumatera Utara Province, Indonesia	3° 6' 55.291" N	99° 29' 48.838" E	0.18	0.18	3.24	No	24 Agustus 2022
1754	Sri Kasati	Teluk Lapan Village, Ujung Padang Sub District, Simalungun District, Sumatera Utara Province, Indonesia	3° 2' 53.804" N	99° 32' 84.921" E	0.15	0.15	2.70	No	24 Agustus 2022
	Sri Kiswanto 1	Lingkungan 01 Tengah Village, Bosar Maligas Sub District, Simalungun District, Sumatera Utara Province, Indonesia	3° 5' 27.838" N	99° 24' 19.516" E	1.25	1.25	27.00	No	15 Juni 2020
1755	Sri Kiswanto 2	Lingkungan 01 Tengah Village, Bosar Maligas Sub District, Simalungun District, Sumatera Utara Province, Indonesia	3° 5' 32.084" N	99° 24' 17.003" E	2.12	2.12	41.00	No	15 Juni 2020
	Sri Kiswanto 3	Lingkungan 01 Tengah Village, Bosar Maligas Sub District, Simalungun District, Sumatera Utara Province, Indonesia	3° 5' 16.006" N	99° 24' 3.362" E	0.61	0.61	10.00	No	15 Juni 2020
1756	Sri Lestari Ginting	Sel Torop Village, Bosar Maligas Sub District, Simalungun District, Sumatera Utara Province, Indonesia	2° 56' 41.967" N	99° 24' 33.577" E	1.61	1.61	28.96	No	24 Agustus 2022
1757	Sri Lestari, S.Kom	Sordang Bolon Village, Ujung Padang Sub District, Simalungun District, Sumatera Utara Province, Indonesia	2° 58' 5.398" N	99° 26' 8.649" E	1.15	1.15	20.70	No	24 Agustus 2022
1758	Sri Marlina	Bangun Sordang Village, Ujung Padang Sub District, Simalungun District, Sumatera Utara Province, Indonesia	2° 56' 0.543" N	99° 26' 25.098" E	1.09	1.09	19.62	No	24 Agustus 2022
1759	Sri Namila	Dusun Hulu Village, Ujung Padang Sub District, Simalungun District, Sumatera Utara Province, Indonesia	3° 6' 37.555" N	99° 29' 59.053" E	0.39	0.39	7.02	No	24 Agustus 2022
1760	Sri Ningah	Lingkungan 01 Tengah Village, Bosar Maligas Sub District, Simalungun District, Sumatera Utara Province, Indonesia	3° 14' 6.312" N	99° 16' 41.611" E	0.04	0.04	1.00	No	15 Juni 2020
	Sri Rahayu 1	Sel Torop Village, Bosar Maligas Sub District, Simalungun District, Sumatera Utara Province, Indonesia	2° 58' 37.462" N	99° 23' 27.730" E	0.53	0.53	9.54	No	24 Agustus 2022
	Sri Rahayu 2	Sel Torop Village, Bosar Maligas Sub District, Simalungun District, Sumatera Utara Province, Indonesia	2° 58' 45.109" N	99° 23' 29.231" E	1.33	1.33	23.94	No	24 Agustus 2022
	Sri Rahayu 3	Sel Torop Village, Bosar Maligas Sub District, Simalungun District, Sumatera Utara Province, Indonesia	2° 58' 58.801" N	99° 22' 5.862" E	2.10	2.10	37.80	No	24 Agustus 2022
1761	Sri Rahayu 4	Sel Torop Village, Bosar Maligas Sub District, Simalungun District, Sumatera Utara Province, Indonesia	2° 58' 15.002" N	99° 24' 3.014" E	2.40	2.40	43.20	No	24 Agustus 2022
	Sri Rahayu 5	Sel Torop Village, Bosar Maligas Sub District, Simalungun District, Sumatera Utara Province, Indonesia	2° 58' 36.510" N	99° 23' 32.323" E	1.68	1.68	30.24	No	24 Agustus 2022
	Sri Rahayu 6	Sel Torop Village, Bosar Maligas Sub District, Simalungun District, Sumatera Utara Province, Indonesia	2° 58' 43.793" N	99° 23' 43.507" E	1.31	1.31	23.58	No	24 Agustus 2022
1762	Sri Rahayu Saragih	Riah Naposo Village, Ujung Padang Sub District, Simalungun District, Sumatera Utara Province, Indonesia	3° 1' 26.751" N	99° 27' 59.234" E	0.30	0.30	5.40	No	24 Agustus 2022
1763	Sri Rejeki Siregar 1	Pager Bossi Village, Ujung Padang Sub District, Simalungun District, Sumatera Utara Province, Indonesia	2° 58' 53.900" N	99° 28' 2.918" E	0.63	0.63	11.34	No	24 Agustus 2022
	Sri Rejeki Siregar 2	Pager Bossi Village, Ujung Padang Sub District, Simalungun District, Sumatera Utara Province, Indonesia	2° 58' 52.668" N	99° 28' 5.620" E	0.75	0.75	13.50	No	24 Agustus 2022
	Sri Suwati 1	Sordang Baru Village, Ujung Padang Sub District, Simalungun District, Sumatera Utara Province, Indonesia	2° 57' 44.241" N	99° 26' 30.746" E	0.21	0.21	3.78	No	24 Agustus 2022
1764	Sri Suwati 2	Sordang Baru Village, Ujung Padang Sub District, Simalungun District, Sumatera Utara Province, Indonesia	2° 57' 45.401" N	99° 26' 29.215" E	0.36	0.36	6.48	No	24 Agustus 2022

1765	Sri Tiasti 1	Talun Saragih Village, Bosar Maligas Sub District, Simalungun District, Sumatera Utara Province, Indonesia	3° 6' 47.721" N	99° 25' 53.710" E	0.26	0.26	4.68	No	24 Agustus 2022
	Sri Tiasti 2	Talun Saragih Village, Bosar Maligas Sub District, Simalungun District, Sumatera Utara Province, Indonesia	3° 6' 47.882" N	99° 26' 8.964" E	0.26	0.26	4.68	No	24 Agustus 2022
	Sri Utami A 1	Teluk Lapan Village, Ujung Padang Sub District, Simalungun District, Sumatera Utara Province, Indonesia	3° 2' 43.811" N	99° 32' 50.454" E	0.09	0.09	1.62	No	24 Agustus 2022
1766	Sri Utami A 2	Teluk Lapan Village, Ujung Padang Sub District, Simalungun District, Sumatera Utara Province, Indonesia	3° 2' 43.662" N	99° 32' 47.940" E	0.18	0.18	3.24	No	24 Agustus 2022
1767	Sri Utami B	Sording Bolon Village, Ujung Padang Sub District, Simalungun District, Sumatera Utara Province, Indonesia	2° 57' 49.615" N	99° 25' 11.143" E	0.07	0.07	1.26	No	24 Agustus 2022
1768	Sri Wahyuni A	Sayur Matinggi Village, Ujung Padang Sub District, Simalungun District, Sumatera Utara Province, Indonesia	3° 0' 57.768" N	99° 29' 54.718" E	0.16	0.16	2.88	No	24 Agustus 2022
1769	Sri Wahyuni B	Nanggar Bayu Village, Bosar Maligas Sub District, Simalungun District, Sumatera Utara Province, Indonesia	3° 7' 56.632" N	99° 24' 46.732" E	0.41	0.41	7.38	No	24 Agustus 2022
	Sri Wahyuni B 1	Adli Makmur Village, Bosar Maligas Sub District, Simalungun District, Sumatera Utara Province, Indonesia	3° 2' 55.693" N	99° 25' 46.277" E	1.05	1.05	18.90	No	24 Agustus 2022
	Sri Wahyuni B 2	Adli Makmur Village, Bosar Maligas Sub District, Simalungun District, Sumatera Utara Province, Indonesia	3° 2' 51.505" N	99° 25' 48.779" E	1.19	1.19	21.42	No	24 Agustus 2022
1771	Sri Wahyuni C	Sidatani Village, Bandar Sub District, Simalungun District, Sumatera Utara Province, Indonesia	3° 12' 3.662" N	99° 21' 34.542" E	0.08	0.08	1.38	No	24 Agustus 2022
1772	Sri Welas	Bandar Pulo Village, Bandar Sub District, Simalungun District, Sumatera Utara Province, Indonesia	3° 0' 59.001" N	99° 16' 35.009" E	0.21	0.21	3.78	No	24 Agustus 2022
1773	Sri Wilwin Sinaga	Teratak Nagadang Village, Ujung Padang Sub District, Simalungun District, Sumatera Utara Province, Indonesia	3° 2' 26.654" N	99° 28' 28.465" E	0.49	0.49	8.82	No	24 Agustus 2022
1774	Sri Yayi	Pematang Kersaan Rejo Village, Bandar Sub District, Simalungun District, Sumatera Utara Province, Indonesia	3° 7' 1.104" N	99° 17' 53.700" E	0.37	0.37	6.66	No	24 Agustus 2022
1775	Sriana	Talun Saragih Village, Bosar Maligas Sub District, Simalungun District, Sumatera Utara Province, Indonesia	3° 6' 31.457" N	99° 25' 37.197" E	0.55	0.55	9.90	No	24 Agustus 2022
1776	Sriani A	Teluk Lapan Village, Ujung Padang Sub District, Simalungun District, Sumatera Utara Province, Indonesia	3° 2' 38.075" N	99° 32' 38.914" E	0.62	0.62	11.16	No	24 Agustus 2022
	Sriani B 1	Sording Bolon Village, Ujung Padang Sub District, Simalungun District, Sumatera Utara Province, Indonesia	2° 57' 39.463" N	99° 25' 6.332" E	0.85	0.85	15.30	No	24 Agustus 2022
	Sriani B 2	Sording Bolon Village, Ujung Padang Sub District, Simalungun District, Sumatera Utara Province, Indonesia	2° 57' 46.814" N	99° 25' 40.846" E	2.04	2.04	36.72	No	24 Agustus 2022
1778	Srianto	Dusun Pengkolan Village, Bosar Maligas Sub District, Simalungun District, Sumatera Utara Province, Indonesia	3° 4' 28.764" N	99° 24' 51.375" E	0.25	0.25	4.50	No	24 Agustus 2022
	Sriati 1	Sording Baru Village, Ujung Padang Sub District, Simalungun District, Sumatera Utara Province, Indonesia	2° 57' 50.354" N	99° 26' 40.035" E	0.98	0.98	17.64	No	24 Agustus 2022
	Sriati 2	Sording Bolon Village, Ujung Padang Sub District, Simalungun District, Sumatera Utara Province, Indonesia	2° 57' 31.652" N	99° 26' 6.409" E	0.05	0.05	0.98	No	24 Agustus 2022
1779	Sriati 3	Sording Bolon Village, Ujung Padang Sub District, Simalungun District, Sumatera Utara Province, Indonesia	2° 58' 1.569" N	99° 26' 7.542" E	0.92	0.92	16.56	No	24 Agustus 2022
	Sriati 4	Sording Bolon Village, Ujung Padang Sub District, Simalungun District, Sumatera Utara Province, Indonesia	2° 57' 32.231" N	99° 26' 7.734" E	0.72	0.72	12.96	No	24 Agustus 2022
	Sriyatno 1	Lingkungan Kulon Village, Bosar Maligas Sub District, Simalungun District, Sumatera Utara Province, Indonesia	3° 5' 19.946" N	99° 22' 56.380" E	0.28	0.28	7.00	No	15 Juni 2020
1780	Sriyatno 2	Lingkungan Kulon Village, Bosar Maligas Sub District, Simalungun District, Sumatera Utara Province, Indonesia	3° 5' 14.861" N	99° 23' 2.890" E	0.19	0.19	3.00	No	15 Juni 2020
	Sriyatno 3	Lingkungan Kulon Village, Bosar Maligas Sub District, Simalungun District, Sumatera Utara Province, Indonesia	3° 5' 8.377" N	99° 23' 1.673" E	0.15	0.15	3.00	No	15 Juni 2020
	Suandi 1	Talun Saragih Village, Bosar Maligas Sub District, Simalungun District, Sumatera Utara Province, Indonesia	3° 7' 0.659" N	99° 26' 17.170" E	0.45	0.45	8.10	No	24 Agustus 2022
1781	Suandi 2	Talun Saragih Village, Bosar Maligas Sub District, Simalungun District, Sumatera Utara Province, Indonesia	3° 6' 51.583" N	99° 25' 4.100" E	0.58	0.58	10.44	No	24 Agustus 2022
	Suandi 3	Talun Saragih Village, Bosar Maligas Sub District, Simalungun District, Sumatera Utara Province, Indonesia	3° 6' 57.818" N	99° 26' 15.709" E	0.08	0.08	1.42	No	24 Agustus 2022
	Suandi 4	Talun Saragih Village, Bosar Maligas Sub District, Simalungun District, Sumatera Utara Province, Indonesia	3° 6' 58.411" N	99° 26' 17.474" E	0.33	0.33	5.94	No	24 Agustus 2022
1782	Suardi	Bosar Maligas Village, Bosar Maligas Sub District, Simalungun District, Sumatera Utara Province, Indonesia	3° 14' 2.283" N	99° 17' 3.467" E	0.30	0.30	5.40	No	24 Agustus 2022
	Subagio 1	Sugrang Bayu Village, Bandar Sub District, Simalungun District, Sumatera Utara Province, Sumatera Utara	3° 12' 17.599" N	99° 19' 16.279" E	0.87	0.87	15.66	No	24 Agustus 2022
1783	Subagio 2	Sugrang Bayu Village, Bandar Sub District, Simalungun District, Sumatera Utara Province, Sumatera Utara	3° 12' 23.163" N	99° 19' 25.282" E	0.28	0.28	5.04	No	24 Agustus 2022
	Subagio 3	Sugrang Bayu Village, Bandar Sub District, Simalungun District, Sumatera Utara Province, Sumatera Utara	3° 12' 26.914" N	99° 19' 22.584" E	0.32	0.32	5.76	No	24 Agustus 2022
1784	Subukti	Bosar Maligas Village, Bosar Maligas Sub District, Simalungun District, Sumatera Utara Province, Indonesia	3° 5' 28.319" N	99° 23' 26.315" E	0.14	0.14	2.52	No	24 Agustus 2022
1785	Subandi A	Teluk Lapan Village, Ujung Padang Sub District, Simalungun District, Sumatera Utara Province, Indonesia	3° 2' 47.351" N	99° 32' 43.889" E	0.24	0.24	4.32	No	24 Agustus 2022
1786	Subandi B	Adli Makmur Village, Bosar Maligas Sub District, Simalungun District, Sumatera Utara Province, Indonesia	3° 4' 5.462" N	99° 26' 6.139" E	1.47	1.47	26.46	No	24 Agustus 2022
1787	Subari	Sording Bolon Village, Ujung Padang Sub District, Simalungun District, Sumatera Utara Province, Indonesia	2° 57' 35.124" N	99° 26' 19.172" E	0.88	0.88	15.84	No	24 Agustus 2022
1788	Sucachyono	Pager Bosi Village, Ujung Padang Sub District, Simalungun District, Sumatera Utara Province, Indonesia	2° 59' 32.555" N	99° 28' 46.820" E	0.28	0.28	5.04	No	24 Agustus 2022
1789	Sucpto	Sidatani Village, Bandar Sub District, Simalungun District, Sumatera Utara Province, Indonesia	3° 11' 36.006" N	99° 22' 33.815" E	0.50	0.50	9.00	No	24 Agustus 2022
1790	Sudmarwati	Sugrang Bayu Village, Bandar Sub District, Simalungun District, Sumatera Utara Province, Sumatera Utara	3° 12' 8.465" N	99° 19' 19.221" E	0.37	0.37	6.66	No	24 Agustus 2022
1791	Sudar	Talun Saragih Village, Bosar Maligas Sub District, Simalungun District, Sumatera Utara Province, Indonesia	3° 6' 50.399" N	99° 25' 54.791" E	0.43	0.43	7.74	No	24 Agustus 2022
1792	Sudardi	Sugrang Bayu Village, Bandar Sub District, Simalungun District, Sumatera Utara Province, Sumatera Utara	3° 12' 51.164" N	99° 19' 26.500" E	0.74	0.74	13.32	No	24 Agustus 2022
	Suderman 1	Pager Bosi Village, Ujung Padang Sub District, Simalungun District, Sumatera Utara Province, Indonesia	2° 59' 47.986" N	99° 28' 51.272" E	0.37	0.37	6.66	No	24 Agustus 2022
1793	Suderman 2	Pager Bosi Village, Ujung Padang Sub District, Simalungun District, Sumatera Utara Province, Indonesia	2° 59' 39.195" N	99° 28' 53.585" E	0.12	0.12	2.16	No	24 Agustus 2022
1794	Sudermen	Dusun Pengkolan Village, Bosar Maligas Sub District, Simalungun District, Sumatera Utara Province, Indonesia	3° 4' 2.594" N	99° 25' 23.126" E	0.65	0.65	11.70	No	24 Agustus 2022
1795	Sudarmi	Bangun Sording Village, Ujung Padang Sub District, Simalungun District, Sumatera Utara Province, Indonesia	2° 56' 3.199" N	99° 26' 39.572" E	0.39	0.39	7.02	No	24 Agustus 2022
1796	Sudarto	Bangun Sording Village, Ujung Padang Sub District, Simalungun District, Sumatera Utara Province, Indonesia	2° 56' 26.142" N	99° 27' 0.773" E	0.83	0.83	14.94	No	24 Agustus 2022
1797	Sudarwin	Pematang Kersaan Rejo Village, Bandar Sub District, Simalungun District, Sumatera Utara Province, Indonesia	3° 5' 22.011" N	99° 18' 20.454" E	0.26	0.26	4.68	No	24 Agustus 2022
1798	Suderman	Ank Girger Sidatani Village, Ujung Padang Sub District, Simalungun District, Sumatera Utara Province, Indonesia	3° 0' 3.206" N	99° 27' 21.005" E	0.59	0.59	10.62	No	24 Agustus 2022
1799	Sudi	Sidatani Village, Bandar Sub District, Simalungun District, Sumatera Utara Province, Indonesia	3° 11' 37.078" N	99° 22' 34.287" E	0.42	0.42	7.56	No	24 Agustus 2022
	Sudik 1	Adli Makmur Village, Bosar Maligas Sub District, Simalungun District, Sumatera Utara Province, Indonesia	3° 4' 28.257" N	99° 26' 14.975" E	1.34	1.34	24.12	No	24 Agustus 2022
	Sudik 2	Adli Makmur Village, Bosar Maligas Sub District, Simalungun District, Sumatera Utara Province, Indonesia	3° 4' 24.477" N	99° 26' 42.264" E	0.62	0.62	11.16	No	24 Agustus 2022
1801	Sudin Sinaga	Sording Bolon Village, Ujung Padang Sub District, Simalungun District, Sumatera Utara Province, Indonesia	2° 56' 44.648" N	99° 26' 19.318" E	0.81	0.81	14.58	No	24 Agustus 2022
	Sudran 1	Nanggar Bayu Village, Bosar Maligas Sub District, Simalungun District, Sumatera Utara Province, Indonesia	3° 9' 4.053" N	99° 24' 44.254" E	0.27	0.27	4.86	No	24 Agustus 2022
1802	Sudran 2	Nanggar Bayu Village, Bosar Maligas Sub District, Simalungun District, Sumatera Utara Province, Indonesia	3° 9' 1.482" N	99° 24' 36.790" E	0.51	0.51	9.18	No	24 Agustus 2022
1803	Sudirman	Nanggar Bayu Village, Bosar Maligas Sub District, Simalungun District, Sumatera Utara Province, Indonesia	3° 8' 46.140" N	99° 24' 49.654" E	0.78	0.78	14.04	No	24 Agustus 2022
1804	Sudirman Saragih	Ser Toroi Village, Bosar Maligas Sub District, Simalungun District, Sumatera Utara Province, Indonesia	2° 57' 56.427" N	99° 24' 47.592" E	0.91	0.91	16.38	No	24 Agustus 2022
1805	Sueb	Dusun Hulu Village, Ujung Padang Sub District, Simalungun District, Sumatera Utara Province, Indonesia	3° 6' 44.839" N	99° 29' 38.991" E	0.62	0.62	11.16	No	24 Agustus 2022
1806	Suep	Timpaun Village, Ujung Padang Sub District, Simalungun District, Sumatera Utara Province, Indonesia	3° 6' 42.786" N	99° 31' 19.805" E	0.29	0.29	5.22	No	24 Agustus 2022
	Sufendi 1	Sording Baru Village, Ujung Padang Sub District, Simalungun District, Sumatera Utara Province, Indonesia	2° 57' 58.242" N	99° 26' 32.353" E	0.45	0.45	8.10	No	24 Agustus 2022
1807	Sufendi 2	Sording Baru Village, Ujung Padang Sub District, Simalungun District, Sumatera Utara Province, Indonesia	2° 58' 13.296" N	99° 26' 15.038" E	0.52	0.52	9.36	No	24 Agustus 2022
1808	Sugeng A	Sidatani Village, Bandar Sub District, Simalungun District, Sumatera Utara Province, Indonesia	3° 11' 37.059" N	99° 21' 57.535" E	0.19	0.19	3.42	No	24 Agustus 2022
1809	Sugeng B	Pager Bosi Village, Ujung Padang Sub District, Simalungun District, Sumatera Utara Province, Indonesia	2° 59' 32.125" N	99° 28' 48.224" E	0.59	0.59	10.62	No	24 Agustus 2022
1810	Sugeng C	Talun Saragih Village, Bosar Maligas Sub District, Simalungun District, Sumatera Utara Province, Indonesia	3° 6' 48.271" N	99° 25' 58.241" E	0.13	0.13	2.34	No	24 Agustus 2022
1811	Sugeng D	Tanjung Rapuan Village, Ujung Padang Sub District, Simalungun District, Sumatera Utara Province, Indonesia	3° 1' 45.709" N	99° 31' 31.767" E	0.21	0.21	3.78	No	24 Agustus 2022
1812	Sugeng E	Siringan Ringan Village, Ujung Padang Sub District, Simalungun District, Sumatera Utara Province, Indonesia	3° 5' 41.404" N	99° 26' 57.007" E	0.12	0.12	2.16	No	24 Agustus 2022
	Sugeng Prayetno 1	Sugrang Bayu Village, Bandar Sub District, Simalungun District, Sumatera Utara Province, Sumatera Utara	3° 13' 8.970" N	99° 20' 22.045" E	0.13	0.13	2.34	No	24 Agustus 2022
1813	Sugeng Prayetno 2	Sugrang Bayu Village, Bandar Sub District, Simalungun District, Sumatera Utara Province, Sumatera Utara	3° 13' 7.664" N	99° 20' 23.677" E	0.14	0.14	2.52	No	24 Agustus 2022
1814	Sugeng Rudi	Nanggar Bayu Village, Bosar Maligas Sub District, Simalungun District, Sumatera Utara Province, Indonesia	3° 8' 29.761" N	99° 24' 42.559" E	0.52	0.52	9.36	No	24 Agustus 2022
	Sugianto A 1	Dusun Pengkolan Village, Bosar Maligas Sub District, Simalungun District, Sumatera Utara Province, Indonesia	3° 3' 26.509" N	99° 25' 7.543" E	0.61	0.61	10.98	No	24 Agustus 2022
	Sugianto A 2	Dusun Pengkolan Village, Bosar Maligas Sub District, Simalungun District, Sumatera Utara Province, Indonesia	3° 3' 17.272" N	99° 24' 50.917" E	0.62	0.62	11.34	No	24 Agustus 2022
1815	Sugianto A 3	Bosar Maligas Village, Bosar Maligas Sub District, Simalungun District, Sumatera Utara Province, Indonesia	3° 3' 42.462" N	99° 24' 50.468" E	0.54	0.54	9.72	No	24 Agustus 2022
	Sugianto A 4	Dusun Pengkolan Village, Bosar Maligas Sub District, Simalungun District, Sumatera Utara Province, Indonesia	3° 3' 31.414" N	99° 25' 1.202" E	0.51	0.51	9.18	No	24 Agustus 2022
	Sugianto A 5	Dusun Pengkolan Village, Bosar Maligas Sub District, Simalungun District, Sumatera Utara Province, Indonesia	3° 3' 3.911" N	99° 24' 52.273" E	0.54	0.54	9.72	No	24 Agustus 2022
	Sugianto B	Riah Naposo Village, Ujung Padang Sub District, Simalungun District, Sumatera Utara Province, Indonesia	3° 3' 35.865" N	99° 27' 18.806" E	1.13	1.13	20.34	No	24 Agustus 2022
1817	Sugianto C	Sayur Matinggi Village, Ujung Padang Sub District, Simalungun District, Sumatera Utara Province, Indonesia	3° 1' 13.718" N	99° 29' 44.486" E	0.39	0.39	7.02	No	24 Agustus 2022
1818	Sugianto D	Teluk Lapan Village, Ujung Padang Sub District, Simalungun District, Sumatera Utara Province, Indonesia	3° 2' 50.224" N	99° 32' 32.417" E	0.10	0.10	1.80	No	24 Agustus 2022
1819	Sugianto E	Teluk Lapan Village, Ujung Padang Sub District, Simalungun District, Sumatera Utara Province, Indonesia	3° 3' 4.293" N	99° 32' 56.274" E	0.22	0.22	3.96	No	24 Agustus 2022
1820	Sugianto F	Riah Naposo Village, Ujung Padang Sub District, Simalungun District, Sumatera Utara Province, Indonesia	3° 1' 30.125" N	99° 27' 21.480" E	0.38	0.38	6.84	No	24 Agustus 2022
1821	Sugianto G	Dusun Pengkolan Village, Bosar Maligas Sub District, Simalungun District, Sumatera Utara Province, Indonesia	3° 3' 30.143" N	99° 24' 46.055" E	0.24	0.24	4.32	No	24 Agustus 2022
	Sugianto H 1	Dusun Pengkolan Village, Bosar Maligas Sub District, Simalungun District, Sumatera Utara Province, Indonesia	3° 4' 7.304" N	99° 25' 3.461" E	0.34	0.34	6.12	No	24 Agustus 2022
1822	Sugianto H 2	Dusun Pengkolan Village, Bosar Maligas Sub District, Simalungun District, Sumatera Utara Province, Indonesia	3° 4' 7.416" N	99° 25' 1.081" E	0.30	0.30	5.40	No	24 Agustus 2022
	Sugianto I	Dusun Pengkolan Village, Bosar Maligas Sub District, Simalungun District, Sumatera Utara Province, Indonesia	3° 3' 26.534" N	99° 25' 1.336" E	0.17	0.17	3.06	No	24 Agustus 2022
	Sugianto 1	Bandar Pulo Village, Bandar Sub District, Simalungun District, Sumatera Utara Province, Indonesia	3° 0' 6.620" N	99° 14' 40.398" E	0.20	0.20	3.60	No	

1825	Sugiantoro Suwono	Teratak Nagodang Village, Ujung Padang Sub District, Simalungun District, Sumatera Utara Province, Indonesia	2° 58' 7.381" N	99° 25' 47.094" E	0.41	0.41	7.38	No	24 Agustus 2022
	Sugiar 1	Pengkolan Village, Bosar Maligas Sub District, Simalungun District, Sumatera Utara Province, Indonesia	3° 3' 10.276" N	99° 24' 45.196" E	0.80	0.80	10.00	No	15 Juni 2020
1826	Sugilar 2	Pengkolan Village, Bosar Maligas Sub District, Simalungun District, Sumatera Utara Province, Indonesia	3° 3' 29.998" N	99° 24' 47.360" E	0.60	0.60	10.00	No	15 Juni 2020
	Sugiar 3	Pengkolan Village, Bosar Maligas Sub District, Simalungun District, Sumatera Utara Province, Indonesia	3° 3' 32.142" N	99° 24' 51.692" E	0.60	0.60	10.00	No	15 Juni 2020
1827	Sugiaro	Sugrang Bayu Village, Bandar Sub District, Simalungun District, Sumatera Utara Province, Sumatera Utara	3° 12' 24.586" N	99° 19' 21.280" E	0.08	0.08	1.47	No	24 Agustus 2022
1828	Sugiarti	Sugrang Bayu Village, Bandar Sub District, Simalungun District, Sumatera Utara Province, Sumatera Utara	3° 13' 2.281" N	99° 20' 15.783" E	0.19	0.19	3.42	No	24 Agustus 2022
1829	Sugiaro	Sordang Baru Village, Ujung Padang Sub District, Simalungun District, Sumatera Utara Province, Indonesia	2° 58' 16.784" N	99° 25' 53.160" E	0.32	0.32	5.76	No	24 Agustus 2022
1830	Sugiat A	Aek Gerger Sidodadi Village, Ujung Padang Sub District, Simalungun District, Sumatera Utara Province, Indonesia	3° 0' 55.255" N	99° 27' 50.112" E	0.49	0.49	8.82	No	24 Agustus 2022
	Sugiat B 1	Dusun Pengkolan Village, Bosar Maligas Sub District, Simalungun District, Sumatera Utara Province, Indonesia	3° 4' 12.632" N	99° 25' 2.137" E	0.77	0.77	13.86	No	24 Agustus 2022
	Sugiat B 2	Dusun Pengkolan Village, Bosar Maligas Sub District, Simalungun District, Sumatera Utara Province, Indonesia	3° 4' 2.404" N	99° 25' 8.318" E	0.18	0.18	3.24	No	24 Agustus 2022
	Sugiat B 3	Dusun Pengkolan Village, Bosar Maligas Sub District, Simalungun District, Sumatera Utara Province, Indonesia	3° 4' 10.120" N	99° 25' 32.740" E	0.18	0.18	3.24	No	24 Agustus 2022
	Sugiat B 4	Dusun Pengkolan Village, Bosar Maligas Sub District, Simalungun District, Sumatera Utara Province, Indonesia	3° 4' 18.087" N	99° 25' 26.809" E	0.23	0.23	4.14	No	24 Agustus 2022
	Sugiat B 5	Dusun Pengkolan Village, Bosar Maligas Sub District, Simalungun District, Sumatera Utara Province, Indonesia	3° 4' 14.400" N	99° 25' 28.868" E	2.53	2.53	45.54	No	24 Agustus 2022
	Sugiat B 6	Dusun Pengkolan Village, Bosar Maligas Sub District, Simalungun District, Sumatera Utara Province, Indonesia	3° 3' 59.474" N	99° 25' 10.077" E	0.63	0.63	11.34	No	24 Agustus 2022
1832	Sugiatik A	Tanjung Rapaun Village, Ujung Padang Sub District, Simalungun District, Sumatera Utara Province, Indonesia	3° 1' 39.831" N	99° 31' 30.893" E	0.13	0.13	2.34	No	24 Agustus 2022
1833	Sugiatik B	Sordang Baru Village, Ujung Padang Sub District, Simalungun District, Sumatera Utara Province, Indonesia	2° 58' 8.703" N	99° 26' 33.386" E	0.67	0.67	12.06	No	24 Agustus 2022
1834	Sugiharto	Siringan Ringan Village, Ujung Padang Sub District, Simalungun District, Sumatera Utara Province, Indonesia	3° 5' 45.041" N	99° 26' 25.550" E	0.47	0.47	8.46	No	24 Agustus 2022
1835	Sugiman A	Sayur Matinggi Village, Ujung Padang Sub District, Simalungun District, Sumatera Utara Province, Indonesia	3° 0' 30.663" N	99° 30' 5.888" E	0.71	0.71	12.78	No	24 Agustus 2022
	Sugiman B 1	Sei Torop Village, Bosar Maligas Sub District, Simalungun District, Sumatera Utara Province, Indonesia	2° 58' 52.195" N	99° 23' 37.338" E	1.39	1.39	25.02	No	24 Agustus 2022
	Sugiman B 2	Sei Torop Village, Bosar Maligas Sub District, Simalungun District, Sumatera Utara Province, Indonesia	2° 58' 52.198" N	99° 23' 32.724" E	1.70	1.70	30.60	No	24 Agustus 2022
	Sugiman B 3	Sei Torop Village, Bosar Maligas Sub District, Simalungun District, Sumatera Utara Province, Indonesia	2° 58' 55.624" N	99° 23' 32.753" E	1.87	1.87	33.66	No	24 Agustus 2022
	Sugiman B 4	Sei Torop Village, Bosar Maligas Sub District, Simalungun District, Sumatera Utara Province, Indonesia	2° 58' 48.218" N	99° 23' 36.653" E	1.84	1.84	33.12	No	24 Agustus 2022
	Sugiman B 5	Sei Torop Village, Bosar Maligas Sub District, Simalungun District, Sumatera Utara Province, Indonesia	2° 58' 48.917" N	99° 23' 31.736" E	1.41	1.41	25.38	No	24 Agustus 2022
	Sugiman B 6	Sei Torop Village, Bosar Maligas Sub District, Simalungun District, Sumatera Utara Province, Indonesia	2° 58' 35.774" N	99° 23' 41.016" E	1.67	1.67	30.06	No	24 Agustus 2022
	Sugiman B 7	Sei Torop Village, Bosar Maligas Sub District, Simalungun District, Sumatera Utara Province, Indonesia	2° 58' 59.512" N	99° 23' 33.141" E	1.02	1.02	18.36	No	24 Agustus 2022
1837	Sugimin A 1	Talun Saragih Village, Bosar Maligas Sub District, Simalungun District, Sumatera Utara Province, Indonesia	3° 6' 38.214" N	99° 26' 4.941" E	0.43	0.43	7.74	No	24 Agustus 2022
	Sugimin A 2	Talun Saragih Village, Bosar Maligas Sub District, Simalungun District, Sumatera Utara Province, Indonesia	3° 6' 49.837" N	99° 25' 44.768" E	0.20	0.20	3.60	No	24 Agustus 2022
1838	Sugimin B	Banjar Hulu Village Ujung Padang Sub District, Simalungun District, Sumatera Utara Province, Indonesia	3° 5' 43.487" N	99° 30' 5.762" E	0.58	0.58	10.44	No	24 Agustus 2022
1839	Sugimin C	Sei Torop Village, Bosar Maligas Sub District, Simalungun District, Sumatera Utara Province, Indonesia	2° 57' 53.633" N	99° 24' 47.801" E	0.45	0.45	8.10	No	24 Agustus 2022
1840	Suginem	Siringan Ringan Village, Ujung Padang Sub District, Simalungun District, Sumatera Utara Province, Indonesia	3° 5' 46.894" N	99° 27' 2.703" E	0.39	0.39	7.02	No	24 Agustus 2022
1841	Sugio A	Dusun Pengkolan Village, Bosar Maligas Sub District, Simalungun District, Sumatera Utara Province, Indonesia	3° 4' 11.000" N	99° 25' 23.905" E	0.27	0.27	4.86	No	24 Agustus 2022
	Sugio B 1	Siringan Ringan Village, Ujung Padang Sub District, Simalungun District, Sumatera Utara Province, Indonesia	3° 5' 44.144" N	99° 26' 56.909" E	0.63	0.63	11.34	No	24 Agustus 2022
	Sugio B 2	Siringan Ringan Village, Ujung Padang Sub District, Simalungun District, Sumatera Utara Province, Indonesia	3° 5' 25.183" N	99° 26' 32.874" E	0.34	0.34	6.12	No	24 Agustus 2022
	Sugio B 3	Siringan Ringan Village, Ujung Padang Sub District, Simalungun District, Sumatera Utara Province, Indonesia	3° 5' 47.127" N	99° 26' 34.364" E	0.08	0.08	1.48	No	24 Agustus 2022
1843	Sugiono A	Banjar Hulu Village Ujung Padang Sub District, Simalungun District, Sumatera Utara Province, Indonesia	3° 6' 32.004" N	99° 30' 47.639" E	0.51	0.51	9.18	No	24 Agustus 2022
1844	Sugiono B	Dusun Hulu Village, Ujung Padang Sub District, Simalungun District, Sumatera Utara Province, Indonesia	3° 6' 42.750" N	99° 29' 34.836" E	0.79	0.79	14.22	No	24 Agustus 2022
1845	Sugiono C	Siringan Ringan Village, Ujung Padang Sub District, Simalungun District, Sumatera Utara Province, Indonesia	3° 5' 53.549" N	99° 26' 58.041" E	0.10	0.10	1.78	No	24 Agustus 2022
1846	Sugio A	Riah Naposo Village, Ujung Padang Sub District, Simalungun District, Sumatera Utara Province, Indonesia	3° 1' 15.932" N	99° 27' 22.154" E	0.80	0.80	14.40	No	24 Agustus 2022
1847	Sugito B	Talun Saragih Village, Bosar Maligas Sub District, Simalungun District, Sumatera Utara Province, Indonesia	3° 6' 31.962" N	99° 25' 39.429" E	0.72	0.72	12.96	No	24 Agustus 2022
1848	Sugiyem A	Sordang Bolon Village, Ujung Padang Sub District, Simalungun District, Sumatera Utara Province, Indonesia	2° 57' 38.372" N	99° 26' 7.550" E	1.02	1.02	18.36	No	24 Agustus 2022
1849	Sugiyem B	Dusun Pengkolan Village, Bosar Maligas Sub District, Simalungun District, Sumatera Utara Province, Indonesia	3° 3' 10.470" N	99° 25' 3.765" E	1.88	1.88	33.84	No	24 Agustus 2022
1850	Sugiono A	Talun Saragih Village, Bosar Maligas Sub District, Simalungun District, Sumatera Utara Province, Indonesia	3° 6' 38.915" N	99° 25' 4.998" E	1.72	1.72	30.96	No	24 Agustus 2022
1851	Sugiono B	Nanggar Bayu Village, Bosar Maligas Sub District, Simalungun District, Sumatera Utara Province, Indonesia	3° 7' 58.541" N	99° 24' 50.748" E	0.54	0.54	9.72	No	24 Agustus 2022
1852	Suharni	Telek Lapan Village, Ujung Padang Sub District, Simalungun District, Sumatera Utara Province, Indonesia	3° 2' 45.040" N	99° 23' 30.602" E	0.27	0.27	4.86	No	24 Agustus 2022
1853	Suharnadi	Dusun Hulu Village, Ujung Padang Sub District, Simalungun District, Sumatera Utara Province, Indonesia	3° 7' 36.595" N	99° 29' 3.985" E	0.48	0.48	8.64	No	24 Agustus 2022
1854	Suharyati	Banjar Hulu Village Ujung Padang Sub District, Simalungun District, Sumatera Utara Province, Indonesia	3° 6' 20.123" N	99° 30' 19.083" E	0.14	0.14	2.52	No	24 Agustus 2022
1855	Suharmanto 1	Sordang Baru Village, Ujung Padang Sub District, Simalungun District, Sumatera Utara Province, Indonesia	2° 57' 27.832" N	99° 26' 40.688" E	1.31	1.31	23.58	No	24 Agustus 2022
	Suharmanto 2	Sordang Baru Village, Ujung Padang Sub District, Simalungun District, Sumatera Utara Province, Indonesia	2° 57' 29.892" N	99° 25' 28.372" E	0.23	0.23	4.14	No	24 Agustus 2022
1856	Suharni A 1	Pagar Bossi Village, Ujung Padang Sub District, Simalungun District, Sumatera Utara Province, Indonesia	2° 57' 39.725" N	99° 27' 48.891" E	0.20	0.20	3.60	No	24 Agustus 2022
	Suharni A 2	Pagar Bossi Village, Ujung Padang Sub District, Simalungun District, Sumatera Utara Province, Indonesia	2° 58' 18.187" N	99° 27' 45.821" E	0.27	0.27	4.86	No	24 Agustus 2022
1857	Suharni B	Sei Torop Village, Bosar Maligas Sub District, Simalungun District, Sumatera Utara Province, Indonesia	2° 57' 59.089" N	99° 24' 44.187" E	0.20	0.20	3.60	No	24 Agustus 2022
1858	Suhastini	Nanggar Bayu Village, Bosar Maligas Sub District, Simalungun District, Sumatera Utara Province, Indonesia	3° 8' 58.052" N	99° 24' 47.695" E	0.23	0.23	4.14	No	24 Agustus 2022
1859	Suharto A	Dusun Pengkolan Village, Bosar Maligas Sub District, Simalungun District, Sumatera Utara Province, Indonesia	3° 4' 19.899" N	99° 25' 15.701" E	0.27	0.27	4.86	No	24 Agustus 2022
1860	Suharto B	Sidodadi Village, Bandar Sub District, Simalungun District, Sumatera Utara Province, Indonesia	3° 11' 49.163" N	99° 22' 26.022" E	0.34	0.34	6.12	No	24 Agustus 2022
1861	Suhartono	Banjar Hulu Village Ujung Padang Sub District, Simalungun District, Sumatera Utara Province, Indonesia	3° 7' 5.279" N	99° 30' 59.890" E	0.11	0.11	1.98	No	24 Agustus 2022
1862	Suhastino	Sugrang Bayu Village, Bandar Sub District, Simalungun District, Sumatera Utara Province, Sumatera Utara	3° 12' 13.910" N	99° 19' 20.599" E	0.43	0.43	7.74	No	24 Agustus 2022
1863	Suhelmi Yati 1	Pematang Kerasan Rejo Village, Bandar Sub District, Simalungun District, Sumatera Utara Province, Indonesia	3° 5' 47.950" N	99° 18' 17.041" E	0.78	0.78	14.04	No	24 Agustus 2022
1864	Suhelmi Yati 2	Pematang Kerasan Rejo Village, Bandar Sub District, Simalungun District, Sumatera Utara Province, Indonesia	3° 5' 58.246" N	99° 17' 53.249" E	0.22	0.22	3.96	No	24 Agustus 2022
	Suhelmi Yati 3	Pematang Kerasan Rejo Village, Bandar Sub District, Simalungun District, Sumatera Utara Province, Indonesia	3° 5' 53.007" N	99° 17' 46.478" E	0.20	0.20	3.60	No	24 Agustus 2022
1865	Suhendri	Sayur Matinggi Village, Ujung Padang Sub District, Simalungun District, Sumatera Utara Province, Indonesia	3° 1' 0.190" N	99° 30' 4.311" E	0.11	0.11	1.98	No	24 Agustus 2022
1866	Suhendrik	Telek Lapan Village, Ujung Padang Sub District, Simalungun District, Sumatera Utara Province, Indonesia	3° 2' 2.293" N	99° 32' 34.981" E	0.43	0.43	7.74	No	24 Agustus 2022
	Suhendro 1	Pagar Bossi Village, Ujung Padang Sub District, Simalungun District, Sumatera Utara Province, Indonesia	2° 59' 54.243" N	99° 28' 59.789" E	0.30	0.30	5.40	No	24 Agustus 2022
	Suhendro 2	Sordang Bolon Village, Ujung Padang Sub District, Simalungun District, Sumatera Utara Province, Indonesia	2° 56' 16.532" N	99° 26' 9.205" E	3.78	3.78	68.04	No	24 Agustus 2022
1867	Suheri	Siringan Ringan Village, Ujung Padang Sub District, Simalungun District, Sumatera Utara Province, Indonesia	3° 5' 40.573" N	99° 27' 5.556" E	1.02	1.02	18.36	No	24 Agustus 2022
1868	Suherman C 1	Sei Torop Village, Bosar Maligas Sub District, Simalungun District, Sumatera Utara Province, Indonesia	2° 58' 29.861" N	99° 23' 36.254" E	1.50	1.50	32.00	No	15 Juni 2020
	Suherman C 2	Sei Torop Village, Bosar Maligas Sub District, Simalungun District, Sumatera Utara Province, Indonesia	2° 58' 26.364" N	99° 23' 48.441" E	1.50	1.50	32.00	No	15 Juni 2020
	Suherman C 3	Sei Torop Village, Bosar Maligas Sub District, Simalungun District, Sumatera Utara Province, Indonesia	2° 58' 29.081" N	99° 24' 10.346" E	1.50	1.50	32.00	No	15 Juni 2020
1869	Suherman A	Adli Maimur Village, Bosar Maligas Sub District, Simalungun District, Sumatera Utara Province, Indonesia	3° 3' 55.664" N	99° 26' 59.791" E	0.32	0.32	5.76	No	24 Agustus 2022
1870	Suherman B	Sidodadi Village, Bandar Sub District, Simalungun District, Sumatera Utara Province, Indonesia	3° 11' 29.725" N	99° 22' 5.319" E	0.42	0.42	7.56	No	24 Agustus 2022
1871	Suherman 1	Sayur Matinggi Village, Ujung Padang Sub District, Simalungun District, Sumatera Utara Province, Indonesia	3° 1' 7.053" N	99° 29' 53.691" E	0.05	0.05	0.92	No	24 Agustus 2022
1872	Suherwan	Ujung Padang Village, Ujung Padang Sub District, Simalungun District, Sumatera Utara Province, Indonesia	3° 5' 53.565" N	99° 30' 39.659" E	0.33	0.33	5.94	No	24 Agustus 2022
1873	Sujuly	Sei Merbau Village, Ujung Padang Sub District, Simalungun District, Sumatera Utara Province, Indonesia	3° 3' 52.263" N	99° 29' 2.083" E	0.21	0.21	3.78	No	24 Agustus 2022
1874	Sujarman	Teratak Nagodang Village, Ujung Padang Sub District, Simalungun District, Sumatera Utara Province, Indonesia	3° 2' 56.272" N	99° 28' 3.874" E	0.26	0.26	4.68	No	24 Agustus 2022
1875	Suji 1	Talun Saragih Village, Bosar Maligas Sub District, Simalungun District, Sumatera Utara Province, Indonesia	3° 6' 39.752" N	99° 24' 49.826" E	0.13	0.13	2.34	No	24 Agustus 2022
	Suji 2	Talun Saragih Village, Bosar Maligas Sub District, Simalungun District, Sumatera Utara Province, Indonesia	3° 6' 43.754" N	99° 24' 48.084" E	0.53	0.53	9.54	No	24 Agustus 2022
1876	Sujono	Dusun Pengkolan Village, Bosar Maligas Sub District, Simalungun District, Sumatera Utara Province, Indonesia	3° 4' 47.023" N	99° 25' 2.569" E	0.29	0.29	5.22	No	24 Agustus 2022
1877	Sukadi A 1	Sordang Baru Village, Ujung Padang Sub District, Simalungun District, Sumatera Utara Province, Indonesia	2° 58' 7.170" N	99° 26' 35.176" E	0.76	0.76	13.68	No	24 Agustus 2022
	Sukadi A 2	Sordang Baru Village, Ujung Padang Sub District, Simalungun District, Sumatera Utara Province, Indonesia	2° 58' 0.155" N	99° 26' 39.682" E	0.39	0.39	7.02	No	24 Agustus 2022
1878	Sukadi B	Dusun Pengkolan Village, Bosar Maligas Sub District, Simalungun District, Sumatera Utara Province, Indonesia	3° 3' 24.312" N	99° 24' 56.101" E	0.27	0.27	4.86	No	24 Agustus 2022
1879	Sukanto 1	Sordang Bolon Village, Ujung Padang Sub District, Simalungun District, Sumatera Utara Province, Indonesia	2° 56' 34.344" N	99° 26' 12.257" E	0.46	0.46	8.28	No	24 Agustus 2022
	Sukanto 2	Sordang Bolon Village, Ujung Padang Sub District, Simalungun District, Sumatera Utara Province, Indonesia	2° 57' 44.137" N	99° 25' 57.182" E	0.37	0.37	6.66	No	24 Agustus 2022
1880	Sukardi	Aek Gerger Sidodadi Village, Ujung Padang Sub District, Simalungun District, Sumatera Utara Province, Indonesia	3° 0' 12.524" N	99° 28' 18.585" E	0.91	0.91	16.38	No	24 Agustus 2022
1881	Sukani	Sayur Matinggi Village, Ujung Padang Sub District, Simalungun District, Sumatera Utara Province, Indonesia	3° 1' 0.845" N	99° 29' 56.628" E	0.14	0.14	2.52	No	24 Agustus 2022

1882	Sukarman	Sordang Baru Village, Ujung Padang Sub District, Simalungun District, Sumatera Utara Province, Indonesia	2° 57' 46.420" N	99° 20' 24.322" E	0.53	0.53	9.54	No	24 Agustus 2022
1883	Sukarni	Teluk Lapan Village, Ujung Padang Sub District, Simalungun District, Sumatera Utara Province, Indonesia	3° 2' 54.150" N	99° 32' 29.111" E	0.16	0.16	2.88	No	24 Agustus 2022
1884	Sukarman	Teluk Lapan Village, Ujung Padang Sub District, Simalungun District, Sumatera Utara Province, Indonesia	3° 2' 47.190" N	99° 32' 39.626" E	0.18	0.18	3.24	No	24 Agustus 2022
1885	Sukarti	Tanjung Rapaun Village, Ujung Padang Sub District, Simalungun District, Sumatera Utara Province, Indonesia	3° 1' 53.092" N	99° 31' 15.493" E	0.11	0.11	1.98	No	24 Agustus 2022
1886	Sukatno 1	Talun Saragih Village, Bosar Maligas Sub District, Simalungun District, Sumatera Utara Province, Indonesia	3° 6' 39.750" N	99° 25' 25.274" E	0.19	0.19	3.42	No	24 Agustus 2022
1886	Sukatno 2	Talun Saragih Village, Bosar Maligas Sub District, Simalungun District, Sumatera Utara Province, Indonesia	3° 6' 54.149" N	99° 25' 45.537" E	0.20	0.20	3.60	No	24 Agustus 2022
1887	Suker 1	Talun Saragih Village, Bosar Maligas Sub District, Simalungun District, Sumatera Utara Province, Indonesia	3° 6' 54.840" N	99° 26' 6.866" E	0.27	0.27	4.86	No	24 Agustus 2022
1887	Suker 2	Talun Saragih Village, Bosar Maligas Sub District, Simalungun District, Sumatera Utara Province, Indonesia	3° 6' 32.721" N	99° 26' 22.229" E	0.86	0.86	15.48	No	24 Agustus 2022
1888	Sukarno	Pagar Bosi Village, Ujung Padang Sub District, Simalungun District, Sumatera Utara Province, Indonesia	2° 58' 44.727" N	99° 27' 53.906" E	0.29	0.29	5.22	No	24 Agustus 2022
1889	Suki	Dusun Pengkolan Village, Bosar Maligas Sub District, Simalungun District, Sumatera Utara Province, Indonesia	3° 3' 29.168" N	99° 24' 43.169" E	0.28	0.28	5.04	No	24 Agustus 2022
1890	Sukah	Sordang Bolon Village, Ujung Padang Sub District, Simalungun District, Sumatera Utara Province, Indonesia	2° 57' 15.647" N	99° 26' 52.484" E	0.48	0.48	8.64	No	24 Agustus 2022
1891	Sukiman A	Banjar Hulu Village Ujung Padang Sub District, Simalungun District, Sumatera Utara Province, Indonesia	3° 7' 8.028" N	99° 30' 31.553" E	0.13	0.13	2.34	No	24 Agustus 2022
1892	Sukiman B	Tinjau Village, Ujung Padang Sub District, Simalungun District, Sumatera Utara Province, Indonesia	3° 5' 52.667" N	99° 30' 43.087" E	0.42	0.42	7.56	No	24 Agustus 2022
1893	Sukiman C	Sei Merbau Village, Ujung Padang Sub District, Simalungun District, Sumatera Utara Province, Indonesia	3° 2' 41.638" N	99° 29' 46.960" E	0.36	0.36	6.48	No	24 Agustus 2022
1894	Sukiman D 1	Bosar Maligas Village, Bosar Maligas Sub District, Simalungun District, Sumatera Utara Province, Indonesia	3° 8' 36.158" N	99° 24' 49.101" E	0.53	0.53	9.54	No	24 Agustus 2022
1894	Sukiman D 2	Bosar Maligas Village, Bosar Maligas Sub District, Simalungun District, Sumatera Utara Province, Indonesia	3° 8' 32.775" N	99° 24' 48.107" E	1.28	1.28	23.04	No	24 Agustus 2022
1895	Sukiman E	Sugrang Bayu Village, Bandar Sub District, Simalungun District, Sumatera Utara Province, Sumatera Utara	3° 12' 45.863" N	99° 19' 39.993" E	0.56	0.56	10.08	No	24 Agustus 2022
1896	Sukin	Dusun Pengkolan Village, Bosar Maligas Sub District, Simalungun District, Sumatera Utara Province, Indonesia	3° 3' 17.900" N	99° 24' 47.330" E	0.68	0.68	12.24	No	24 Agustus 2022
1897	Sukini A	Talun Saragih Village, Bosar Maligas Sub District, Simalungun District, Sumatera Utara Province, Indonesia	3° 6' 46.702" N	99° 25' 38.374" E	0.33	0.33	5.94	No	24 Agustus 2022
1898	Sukini B 1	Dusun Pengkolan Village, Bosar Maligas Sub District, Simalungun District, Sumatera Utara Province, Indonesia	3° 3' 8.451" N	99° 24' 46.302" E	0.16	0.16	2.88	No	24 Agustus 2022
1898	Sukini B 2	Dusun Pengkolan Village, Bosar Maligas Sub District, Simalungun District, Sumatera Utara Province, Indonesia	3° 3' 34.197" N	99° 25' 12.714" E	0.75	0.75	13.50	No	24 Agustus 2022
1899	Sukino A 1	Bosar Maligas Village, Bosar Maligas Sub District, Simalungun District, Sumatera Utara Province, Indonesia	3° 5' 8.804" N	99° 23' 0.200" E	0.35	0.35	6.30	No	24 Agustus 2022
1899	Sukino A 2	Bosar Maligas Village, Bosar Maligas Sub District, Simalungun District, Sumatera Utara Province, Indonesia	3° 5' 22.002" N	99° 23' 13.669" E	0.75	0.75	13.50	No	24 Agustus 2022
1900	Sukino B	Sordang Bolon Village, Ujung Padang Sub District, Simalungun District, Sumatera Utara Province, Indonesia	2° 57' 33.257" N	99° 26' 10.469" E	0.15	0.15	2.70	No	24 Agustus 2022
1901	Sukman A	Sidatani Village, Bandar Sub District, Simalungun District, Sumatera Utara Province, Indonesia	3° 11' 43.682" N	99° 22' 5.085" E	0.24	0.24	4.32	No	24 Agustus 2022
1902	Sukman B	Sugrang Bayu Village, Bandar Sub District, Simalungun District, Sumatera Utara Province, Sumatera Utara	3° 11' 32.845" N	99° 18' 55.794" E	0.34	0.34	6.12	No	24 Agustus 2022
1903	Sukri 1	Sei Torop Village, Bosar Maligas Sub District, Simalungun District, Sumatera Utara Province, Indonesia	2° 56' 52.036" N	99° 24' 37.333" E	1.32	1.32	25.38	No	15 Juni 2020
1903	Sukri 2	Sei Torop Village, Bosar Maligas Sub District, Simalungun District, Sumatera Utara Province, Indonesia	2° 57' 25.599" N	99° 24' 55.825" E	2.50	2.50	45.00	No	15 Juni 2020
1903	Sukri 3	Sei Torop Village, Bosar Maligas Sub District, Simalungun District, Sumatera Utara Province, Indonesia	2° 57' 34.277" N	99° 25' 12.958" E	2.56	2.56	46.08	No	15 Juni 2020
1903	Sukri 4	Sei Torop Village, Bosar Maligas Sub District, Simalungun District, Sumatera Utara Province, Indonesia	2° 57' 18.703" N	99° 25' 10.216" E	7.00	7.00	126.00	No	15 Juni 2020
1903	Sukri 5	Sei Torop Village, Bosar Maligas Sub District, Simalungun District, Sumatera Utara Province, Indonesia	2° 58' 15.976" N	99° 24' 57.790" E	1.58	1.58	28.44	No	15 Juni 2020
1903	Sukri 6	Sei Torop Village, Bosar Maligas Sub District, Simalungun District, Sumatera Utara Province, Indonesia	2° 58' 29.623" N	99° 24' 58.366" E	2.46	2.46	44.28	No	15 Juni 2020
1903	Sukri 7	Sei Torop Village, Bosar Maligas Sub District, Simalungun District, Sumatera Utara Province, Indonesia	2° 58' 16.633" N	99° 24' 56.748" E	2.45	2.45	44.10	No	15 Juni 2020
1904	Sukri Abdila	Tanjung Rapaun Village, Ujung Padang Sub District, Simalungun District, Sumatera Utara Province, Indonesia	3° 2' 7.401" N	99° 31' 19.940" E	0.03	0.03	0.45	No	24 Agustus 2022
1905	Sulaiman	Dusun Hulu Village, Ujung Padang Sub District, Simalungun District, Sumatera Utara Province, Indonesia	3° 6' 48.963" N	99° 29' 37.421" E	0.52	0.52	9.36	No	24 Agustus 2022
1906	Sulam 1	Dusun Hulu Village, Ujung Padang Sub District, Simalungun District, Sumatera Utara Province, Indonesia	3° 7' 42.695" N	99° 28' 58.645" E	0.34	0.34	6.12	No	24 Agustus 2022
1906	Sulam 2	Dusun Hulu Village, Ujung Padang Sub District, Simalungun District, Sumatera Utara Province, Indonesia	3° 7' 26.575" N	99° 28' 54.859" E	0.36	0.36	6.48	No	24 Agustus 2022
1907	Sulami	Talun Saragih Village, Bosar Maligas Sub District, Simalungun District, Sumatera Utara Province, Indonesia	3° 6' 33.669" N	99° 26' 6.098" E	0.56	0.56	10.08	No	24 Agustus 2022
1908	Sulami A 1	Sordang Bolon Village, Ujung Padang Sub District, Simalungun District, Sumatera Utara Province, Indonesia	2° 56' 51.128" N	99° 27' 10.592" E	0.42	0.42	7.56	No	24 Agustus 2022
1908	Sulami A 2	Sordang Bolon Village, Ujung Padang Sub District, Simalungun District, Sumatera Utara Province, Indonesia	2° 56' 46.751" N	99° 27' 11.823" E	1.02	1.02	18.36	No	24 Agustus 2022
1909	Sulami B 1	Bosar Maligas Village, Bosar Maligas Sub District, Simalungun District, Sumatera Utara Province, Indonesia	3° 5' 18.152" N	99° 22' 49.398" E	0.31	0.31	5.58	No	24 Agustus 2022
1909	Sulami B 2	Bosar Maligas Village, Bosar Maligas Sub District, Simalungun District, Sumatera Utara Province, Indonesia	3° 5' 21.393" N	99° 22' 52.043" E	0.51	0.51	9.18	No	24 Agustus 2022
1910	Sulami C 1	Dusun Pengkolan Village, Bosar Maligas Sub District, Simalungun District, Sumatera Utara Province, Indonesia	3° 3' 25.675" N	99° 24' 42.481" E	0.13	0.13	2.34	No	24 Agustus 2022
1910	Sulami C 2	Dusun Pengkolan Village, Bosar Maligas Sub District, Simalungun District, Sumatera Utara Province, Indonesia	3° 3' 20.001" N	99° 24' 57.933" E	0.55	0.55	9.90	No	24 Agustus 2022
1911	Sulami D	Dusun Pengkolan Village, Bosar Maligas Sub District, Simalungun District, Sumatera Utara Province, Indonesia	3° 4' 7.206" N	99° 25' 7.106" E	0.16	0.16	2.88	No	24 Agustus 2022
1912	Sulami E	Dusun Pengkolan Village, Bosar Maligas Sub District, Simalungun District, Sumatera Utara Province, Indonesia	3° 4' 16.791" N	99° 25' 25.035" E	0.57	0.57	10.26	No	24 Agustus 2022
1913	Sulami F	Pagar Bosi Village, Ujung Padang Sub District, Simalungun District, Sumatera Utara Province, Indonesia	2° 59' 52.775" N	99° 28' 54.731" E	0.18	0.18	3.24	No	24 Agustus 2022
1914	Sulasti I	Bosar Maligas Village, Bosar Maligas Sub District, Simalungun District, Sumatera Utara Province, Indonesia	3° 5' 25.830" N	99° 24' 40.725" E	0.89	0.89	16.02	No	24 Agustus 2022
1915	Sulbati	Teluk Lapan Village, Ujung Padang Sub District, Simalungun District, Sumatera Utara Province, Indonesia	3° 2' 46.233" N	99° 32' 39.380" E	0.05	0.05	0.92	No	24 Agustus 2022
1916	Sulanti	Teluk Lapan Village, Ujung Padang Sub District, Simalungun District, Sumatera Utara Province, Indonesia	3° 2' 45.489" N	99° 32' 48.978" E	0.08	0.08	1.44	No	24 Agustus 2022
1917	Sullem	Sidatani Village, Bandar Sub District, Simalungun District, Sumatera Utara Province, Indonesia	3° 12' 21.274" N	99° 22' 35.721" E	0.14	0.14	2.52	No	24 Agustus 2022
1918	Suliyah A	Taratok Nagodang Village, Ujung Padang Sub District, Simalungun District, Sumatera Utara Province, Indonesia	3° 2' 56.867" N	99° 28' 51.851" E	0.25	0.25	4.50	No	24 Agustus 2022
1919	Suliyah B 1	Nanggar Bayu Village, Bosar Maligas Sub District, Simalungun District, Sumatera Utara Province, Indonesia	3° 9' 3.442" N	99° 24' 50.611" E	0.27	0.27	4.86	No	24 Agustus 2022
1919	Suliyah B 2	Nanggar Bayu Village, Bosar Maligas Sub District, Simalungun District, Sumatera Utara Province, Indonesia	3° 8' 54.737" N	99° 25' 2.294" E	0.42	0.42	7.56	No	24 Agustus 2022
1919	Suliyah B 3	Nanggar Bayu Village, Bosar Maligas Sub District, Simalungun District, Sumatera Utara Province, Indonesia	3° 8' 48.264" N	99° 24' 51.023" E	0.92	0.92	16.56	No	24 Agustus 2022
1920	Suliyem 1	Sordang Baru Village, Ujung Padang Sub District, Simalungun District, Sumatera Utara Province, Indonesia	2° 58' 7.615" N	99° 25' 34.157" E	0.50	0.50	9.00	No	24 Agustus 2022
1920	Suliyem 2	Sordang Baru Village, Ujung Padang Sub District, Simalungun District, Sumatera Utara Province, Indonesia	2° 58' 15.392" N	99° 25' 38.482" E	0.31	0.31	5.58	No	24 Agustus 2022
1921	Sumadi	Talun Saragih Village, Bosar Maligas Sub District, Simalungun District, Sumatera Utara Province, Indonesia	3° 6' 49.778" N	99° 25' 3.902" E	0.36	0.36	6.48	No	24 Agustus 2022
1922	Sumanto 1	Bosar Maligas Village, Bosar Maligas Sub District, Simalungun District, Sumatera Utara Province, Indonesia	3° 5' 12.327" N	99° 22' 54.620" E	0.18	0.18	3.24	No	24 Agustus 2022
1922	Sumanto 2	Bosar Maligas Village, Bosar Maligas Sub District, Simalungun District, Sumatera Utara Province, Indonesia	3° 5' 12.277" N	99° 22' 54.191" E	0.21	0.21	3.78	No	24 Agustus 2022
1923	Sumantri 1	Tanjung Rapaun Village, Ujung Padang Sub District, Simalungun District, Sumatera Utara Province, Indonesia	3° 1' 56.319" N	99° 31' 22.449" E	0.19	0.19	3.42	No	24 Agustus 2022
1923	Sumantri 2	Tanjung Rapaun Village, Ujung Padang Sub District, Simalungun District, Sumatera Utara Province, Indonesia	3° 1' 54.707" N	99° 31' 21.323" E	0.04	0.04	0.75	No	24 Agustus 2022
1924	Sumar	Taratok Nagodang Village, Ujung Padang Sub District, Simalungun District, Sumatera Utara Province, Indonesia	3° 2' 7.968" N	99° 28' 16.797" E	0.12	0.12	2.16	No	24 Agustus 2022
1925	Sumardi A	Sei Torop Village, Bosar Maligas Sub District, Simalungun District, Sumatera Utara Province, Indonesia	2° 58' 8.736" N	99° 24' 59.025" E	0.61	0.61	10.98	No	24 Agustus 2022
1926	Sumardi B	Dusun Pengkolan Village, Bosar Maligas Sub District, Simalungun District, Sumatera Utara Province, Indonesia	3° 3' 30.000" N	99° 25' 10.658" E	0.41	0.41	7.38	No	24 Agustus 2022
1927	Sumardi C	Sordang Baru Village, Ujung Padang Sub District, Simalungun District, Sumatera Utara Province, Indonesia	2° 57' 58.962" N	99° 26' 20.371" E	0.61	0.61	10.98	No	24 Agustus 2022
1928	Sumardi D	Tanjung Rapaun Village, Ujung Padang Sub District, Simalungun District, Sumatera Utara Province, Indonesia	3° 1' 58.811" N	99° 31' 18.140" E	0.22	0.22	3.96	No	24 Agustus 2022
1929	Sumardi E	Sidatani Village, Bandar Sub District, Simalungun District, Sumatera Utara Province, Indonesia	3° 11' 21.748" N	99° 21' 48.201" E	0.54	0.54	9.72	No	24 Agustus 2022
1930	Sumarli	Siringan Ringin Village, Ujung Padang Sub District, Simalungun District, Sumatera Utara Province, Indonesia	3° 5' 50.904" N	99° 26' 41.491" E	0.41	0.41	7.38	No	24 Agustus 2022
1931	Sumarni	Sidatani Village, Bandar Sub District, Simalungun District, Sumatera Utara Province, Indonesia	3° 12' 21.077" N	99° 22' 4.589" E	0.20	0.20	3.60	No	24 Agustus 2022
1932	Sumarni A 1	Teluk Lapan Village, Ujung Padang Sub District, Simalungun District, Sumatera Utara Province, Indonesia	3° 3' 37.113" N	99° 32' 44.545" E	0.08	0.08	1.44	No	24 Agustus 2022
1932	Sumarni A 2	Teluk Lapan Village, Ujung Padang Sub District, Simalungun District, Sumatera Utara Province, Indonesia	3° 3' 5.037" N	99° 32' 46.129" E	1.07	1.07	19.26	No	24 Agustus 2022
1933	Sumarni B	Banjar Hulu Village Ujung Padang Sub District, Simalungun District, Sumatera Utara Province, Indonesia	3° 6' 5.266" N	99° 30' 16.219" E	0.21	0.21	3.78	No	24 Agustus 2022
1934	Sumarni C	Adli Makmur Village, Bosar Maligas Sub District, Simalungun District, Sumatera Utara Province, Indonesia	3° 2' 46.193" N	99° 25' 44.796" E	0.75	0.75	13.50	No	24 Agustus 2022
1935	Sumarni D	Sordang Bolon Village, Ujung Padang Sub District, Simalungun District, Sumatera Utara Province, Indonesia	2° 57' 2.278" N	99° 26' 31.852" E	0.31	0.31	5.58	No	24 Agustus 2022
1936	Sumarni E	Nanggar Bayu Village, Bosar Maligas Sub District, Simalungun District, Sumatera Utara Province, Indonesia	3° 8' 49.259" N	99° 24' 48.237" E	0.11	0.11	1.98	No	24 Agustus 2022
1937	Sumarni F	Dusun Pengkolan Village, Bosar Maligas Sub District, Simalungun District, Sumatera Utara Province, Indonesia	3° 4' 4.443" N	99° 25' 13.848" E	0.28	0.28	5.04	No	24 Agustus 2022
1938	Sumarni G	Peranaan Village, Bandar Sub District, Simalungun District, Sumatera Utara Province, Indonesia	3° 10' 42.286" N	99° 22' 35.423" E	0.42	0.42	7.56	No	24 Agustus 2022
1939	Sumarni H 1	Sei Torop Village, Bosar Maligas Sub District, Simalungun District, Sumatera Utara Province, Indonesia	2° 57' 6.044" N	99° 24' 52.505" E	2.35	2.35	42.30	No	24 Agustus 2022
1939	Sumarni H 10	Sordang Bolon Village, Ujung Padang Sub District, Simalungun District, Sumatera Utara Province, Indonesia	2° 58' 1.235" N	99° 24' 52.623" E	0.72	0.72	12.96	No	24 Agustus 2022
1939	Sumarni H 2	Sei Torop Village, Bosar Maligas Sub District, Simalungun District, Sumatera Utara Province, Indonesia	2° 57' 13.953" N	99° 24' 32.740" E	1.43	1.43	25.74	No	24 Agustus 2022
1939	Sumarni H 3	Sei Torop Village, Bosar Maligas Sub District, Simalungun District, Sumatera Utara Province, Indonesia	2° 57' 44.796" N	99° 24' 5.249" E	1.22	1.22	21.96	No	24 Agustus 2022
1939	Sumarni H 4	Sei Torop Village, Bosar Maligas Sub District, Simalungun District, Sumatera Utara Province, Indonesia	2° 57' 45.198" N	99° 24					

1935	Sunarni H 6	Sei Torop Village, Bosar Maligas Sub District, Simalungun District, Sumatera Utara Province, Indonesia	2° 58' 2.780" N	99° 23' 50.621" E	1.02	1.02	18.36	No	24 Agustus 2022
1935	Sunarni H 7	Sei Torop Village, Bosar Maligas Sub District, Simalungun District, Sumatera Utara Province, Indonesia	2° 58' 11.095" N	99° 23' 56.824" E	0.96	0.96	17.28	No	24 Agustus 2022
1935	Sunarni H 8	Sei Torop Village, Bosar Maligas Sub District, Simalungun District, Sumatera Utara Province, Indonesia	2° 57' 59.264" N	99° 23' 47.376" E	1.01	1.01	18.18	No	24 Agustus 2022
1935	Sunarni H 9	Sordang Bolon Village, Ujung Padang Sub District, Simalungun District, Sumatera Utara Province, Indonesia	2° 58' 2.973" N	99° 24' 44.304" E	1.09	1.09	19.62	No	24 Agustus 2022
1940	Sunarni Sinaga	Bandar Pulo Village, Bandar Sub District, Simalungun District, Sumatera Utara Province, Indonesia	3° 9' 38.881" N	99° 16' 7.388" E	0.45	0.45	8.10	No	24 Agustus 2022
1941	Sunarno 1	Aek Gerger Siodadi Village, Ujung Padang Sub District, Simalungun District, Sumatera Utara Province, Indonesia	3° 0' 9.089" N	99° 27' 42.484" E	0.34	0.34	6.12	No	24 Agustus 2022
1941	Sunarno 2	Aek Gerger Siodadi Village, Ujung Padang Sub District, Simalungun District, Sumatera Utara Province, Indonesia	3° 0' 11.959" N	99° 27' 43.800" E	0.28	0.28	5.04	No	24 Agustus 2022
1941	Sunarno 1 1	Teluk Lapan Village, Ujung Padang Sub District, Simalungun District, Sumatera Utara Province, Indonesia	3° 2' 58.413" N	99° 32' 53.330" E	0.15	0.15	2.70	No	24 Agustus 2022
1942	Sunarno 1 2	Teluk Lapan Village, Ujung Padang Sub District, Simalungun District, Sumatera Utara Province, Indonesia	3° 2' 49.090" N	99° 32' 54.578" E	0.33	0.33	5.94	No	24 Agustus 2022
1942	Sunarno 1 3	Teluk Lapan Village, Ujung Padang Sub District, Simalungun District, Sumatera Utara Province, Indonesia	3° 3' 5.537" N	99° 33' 0.357" E	0.15	0.15	2.70	No	24 Agustus 2022
1943	Sunarno 8	Bosar Maligas Village, Bosar Maligas Sub District, Simalungun District, Sumatera Utara Province, Indonesia	3° 1' 26.642" N	99° 24' 10.939" E	0.98	0.98	17.64	No	24 Agustus 2022
1944	Sunaraof Purnawan	Teluk Lapan Village, Ujung Padang Sub District, Simalungun District, Sumatera Utara Province, Indonesia	3° 2' 54.862" N	99° 32' 27.680" E	0.14	0.14	2.52	No	24 Agustus 2022
1945	Sunawati Sirat	Pagar Bosi Village, Ujung Padang Sub District, Simalungun District, Sumatera Utara Province, Indonesia	2° 58' 40.269" N	99° 27' 43.809" E	0.86	0.86	15.48	No	24 Agustus 2022
1946	Sunayani	Pagar Bosi Village, Ujung Padang Sub District, Simalungun District, Sumatera Utara Province, Indonesia	2° 59' 23.976" N	99° 28' 24.077" E	0.38	0.38	6.84	No	24 Agustus 2022
1947	Sunedi 1	Riah Naposo Village, Ujung Padang Sub District, Simalungun District, Sumatera Utara Province, Indonesia	3° 1' 33.949" N	99° 27' 34.941" E	0.21	0.21	3.78	No	24 Agustus 2022
1947	Sunedi 2	Riah Naposo Village, Ujung Padang Sub District, Simalungun District, Sumatera Utara Province, Indonesia	3° 1' 29.555" N	99° 27' 23.039" E	0.32	0.32	5.76	No	24 Agustus 2022
1947	Sunedi 3	Riah Naposo Village, Ujung Padang Sub District, Simalungun District, Sumatera Utara Province, Indonesia	3° 1' 40.288" N	99° 27' 35.168" E	0.56	0.56	10.08	No	24 Agustus 2022
1947	Sunedi 4	Riah Naposo Village, Ujung Padang Sub District, Simalungun District, Sumatera Utara Province, Indonesia	3° 1' 5.649" N	99° 27' 39.002" E	0.36	0.36	6.48	No	24 Agustus 2022
1947	Sunedi 5	Riah Naposo Village, Ujung Padang Sub District, Simalungun District, Sumatera Utara Province, Indonesia	3° 1' 35.804" N	99° 27' 54.824" E	0.22	0.22	3.96	No	24 Agustus 2022
1947	Sunedi 6	Riah Naposo Village, Ujung Padang Sub District, Simalungun District, Sumatera Utara Province, Indonesia	3° 0' 51.766" N	99° 26' 51.684" E	0.66	0.66	11.88	No	24 Agustus 2022
1947	Sunedi 7	Riah Naposo Village, Ujung Padang Sub District, Simalungun District, Sumatera Utara Province, Indonesia	3° 1' 34.712" N	99° 27' 54.315" E	0.21	0.21	3.78	No	24 Agustus 2022
1948	Sungegiatik	Talun Saragih Village, Bosar Maligas Sub District, Simalungun District, Sumatera Utara Province, Indonesia	3° 8' 49.438" N	99° 24' 38.895" E	0.73	0.73	13.14	No	24 Agustus 2022
1949	Sunudi	Dusun Pengkelan Village, Bosar Maligas Sub District, Simalungun District, Sumatera Utara Province, Indonesia	3° 3' 46.264" N	99° 25' 10.650" E	0.40	0.40	7.20	No	24 Agustus 2022
1950	Sunanto 1	Riah Naposo Village, Ujung Padang Sub District, Simalungun District, Sumatera Utara Province, Indonesia	3° 1' 6.504" N	99° 26' 56.883" E	0.99	0.99	17.82	No	24 Agustus 2022
1950	Sunanto 2	Riah Naposo Village, Ujung Padang Sub District, Simalungun District, Sumatera Utara Province, Indonesia	3° 1' 2.656" N	99° 26' 57.535" E	0.61	0.61	11.34	No	24 Agustus 2022
1950	Sunanto 3	Riah Naposo Village, Ujung Padang Sub District, Simalungun District, Sumatera Utara Province, Indonesia	3° 1' 9.192" N	99° 26' 58.956" E	0.59	0.59	10.62	No	24 Agustus 2022
1950	Sunanto 4	Riah Naposo Village, Ujung Padang Sub District, Simalungun District, Sumatera Utara Province, Indonesia	3° 1' 7.639" N	99° 26' 59.482" E	0.57	0.57	10.26	No	24 Agustus 2022
1950	Sunanto 5	Riah Naposo Village, Ujung Padang Sub District, Simalungun District, Sumatera Utara Province, Indonesia	3° 1' 4.590" N	99° 26' 58.161" E	1.01	1.01	18.18	No	24 Agustus 2022
1950	Sunanto 6	Riah Naposo Village, Ujung Padang Sub District, Simalungun District, Sumatera Utara Province, Indonesia	3° 0' 47.671" N	99° 27' 3.345" E	0.45	0.45	8.10	No	24 Agustus 2022
1951	Sunati A 1	Banjar Hulu Village Ujung Padang Sub District, Simalungun District, Sumatera Utara Province, Indonesia	3° 6' 23.315" N	99° 30' 38.810" E	0.14	0.14	2.52	No	24 Agustus 2022
1951	Sunati A 2	Dusun Hulu Village, Ujung Padang Sub District, Simalungun District, Sumatera Utara Province, Indonesia	3° 6' 51.602" N	99° 29' 37.172" E	0.32	0.32	5.76	No	24 Agustus 2022
1952	Sunati B	Bandar Maxiam Village, Bandar Maxiam Sub District, Simalungun District, Sumatera Utara Province, Indonesia	3° 14' 6.219" N	99° 16' 43.405" E	0.66	0.66	11.88	No	24 Agustus 2022
1953	Sunati C	Dusun Pengkelan Village, Bosar Maligas Sub District, Simalungun District, Sumatera Utara Province, Indonesia	3° 1' 43.648" N	99° 25' 9.500" E	1.20	1.20	21.60	No	24 Agustus 2022
1954	Sunati D	Dusun Pengkelan Village, Bosar Maligas Sub District, Simalungun District, Sumatera Utara Province, Indonesia	3° 3' 50.772" N	99° 25' 32.203" E	0.60	0.60	10.80	No	24 Agustus 2022
1955	Sumatik	Sordang Bolon Village, Ujung Padang Sub District, Simalungun District, Sumatera Utara Province, Indonesia	2° 57' 22.805" N	99° 27' 8.403" E	0.56	0.56	10.08	No	24 Agustus 2022
1956	Sumatik Sinaga	Dusun Pengkelan Village, Bosar Maligas Sub District, Simalungun District, Sumatera Utara Province, Indonesia	3° 3' 59.934" N	99° 25' 8.154" E	0.68	0.68	12.24	No	24 Agustus 2022
1957	Sunharani	Sugrang Bayu Village, Bandar Sub District, Simalungun District, Sumatera Utara Province, Sumatera Utara	3° 12' 14.756" N	99° 19' 18.203" E	0.44	0.44	8.28	No	24 Agustus 2022
1958	Sunjan	Teluk Lapan Village, Ujung Padang Sub District, Simalungun District, Sumatera Utara Province, Indonesia	3° 2' 49.490" N	99° 32' 42.025" E	0.39	0.39	7.02	No	24 Agustus 2022
1959	Sunjo 1	Aek Gerger Siodadi Village, Ujung Padang Sub District, Simalungun District, Sumatera Utara Province, Indonesia	3° 0' 17.875" N	99° 27' 40.723" E	0.60	0.60	10.80	No	24 Agustus 2022
1959	Sunjo 2	Aek Gerger Siodadi Village, Ujung Padang Sub District, Simalungun District, Sumatera Utara Province, Indonesia	3° 0' 14.093" N	99° 27' 39.977" E	0.21	0.21	3.78	No	24 Agustus 2022
1960	Sunni	Teluk Lapan Village, Ujung Padang Sub District, Simalungun District, Sumatera Utara Province, Indonesia	3° 3' 3.231" N	99° 32' 30.176" E	0.10	0.10	1.80	No	24 Agustus 2022
1961	Sunran	Tinjauan Village, Ujung Padang Sub District, Simalungun District, Sumatera Utara Province, Indonesia	3° 6' 48.862" N	99° 31' 3.014" E	0.40	0.40	7.20	No	24 Agustus 2022
1962	Sunardi B	Pengkelan Village, Bosar Maligas Sub District, Simalungun District, Sumatera Utara Province, Indonesia	3° 3' 59.121" N	99° 26' 49.699" E	1.00	1.00	20.00	No	15 Juni 2020
1963	Sunardi A 1	Pengkelan Village, Bosar Maligas Sub District, Simalungun District, Sumatera Utara Province, Indonesia	3° 3' 36.063" N	99° 24' 43.158" E	1.00	1.00	14.00	No	15 Juni 2020
1963	Sunardi A 2	Pengkelan Village, Bosar Maligas Sub District, Simalungun District, Sumatera Utara Province, Indonesia	3° 2' 14.934" N	99° 23' 36.114" E	0.60	0.60	10.00	No	15 Juni 2020
1964	Sunardi I 1	Riah Naposo Village, Ujung Padang Sub District, Simalungun District, Sumatera Utara Province, Indonesia	3° 1' 39.437" N	99° 27' 44.145" E	0.20	0.20	3.60	No	24 Agustus 2022
1964	Sunardi I 2	Riah Naposo Village, Ujung Padang Sub District, Simalungun District, Sumatera Utara Province, Indonesia	3° 1' 45.727" N	99° 27' 45.175" E	0.11	0.11	1.98	No	24 Agustus 2022
1964	Sunardi II 1	Banjar Hulu Village Ujung Padang Sub District, Simalungun District, Sumatera Utara Province, Indonesia	3° 7' 6.958" N	99° 30' 54.671" E	0.36	0.36	6.48	No	24 Agustus 2022
1964	Sunardi II 2	Banjar Hulu Village Ujung Padang Sub District, Simalungun District, Sumatera Utara Province, Indonesia	3° 6' 55.986" N	99° 30' 27.889" E	0.33	0.33	5.94	No	24 Agustus 2022
1966	Sunardi III	Teluk Lapan Village, Ujung Padang Sub District, Simalungun District, Sumatera Utara Province, Indonesia	3° 2' 55.222" N	99° 32' 38.167" E	0.30	0.30	5.40	No	24 Agustus 2022
1967	Sunardi IV	Sordang Bolon Village, Ujung Padang Sub District, Simalungun District, Sumatera Utara Province, Indonesia	2° 56' 59.316" N	99° 27' 16.707" E	0.69	0.69	12.42	No	24 Agustus 2022
1968	Sunario	Teluk Lapan Village, Ujung Padang Sub District, Simalungun District, Sumatera Utara Province, Indonesia	3° 3' 42.248" N	99° 32' 44.384" E	0.15	0.15	2.70	No	24 Agustus 2022
1969	Sunanzih	Sei Torop Village, Bosar Maligas Sub District, Simalungun District, Sumatera Utara Province, Indonesia	2° 58' 29.743" N	99° 24' 57.879" E	1.36	1.36	24.48	No	24 Agustus 2022
1970	Sunati C	Linglungan 01 Tengah Village, Bosar Maligas Sub District, Simalungun District, Sumatera Utara Province, Indonesia	3° 5' 23.997" N	99° 23' 30.485" E	0.59	0.59	10.00	No	15 Juni 2020
1971	Sunati A	Bandar Pulo Village, Bandar Sub District, Simalungun District, Sumatera Utara Province, Indonesia	3° 9' 48.881" N	99° 16' 25.495" E	0.16	0.16	2.88	No	24 Agustus 2022
1972	Sunati B	Sordang Baru Village, Ujung Padang Sub District, Simalungun District, Sumatera Utara Province, Indonesia	2° 56' 29.872" N	99° 24' 55.779" E	0.62	0.62	11.16	No	24 Agustus 2022
1973	Sunanrik	Dusun Pengkelan Village, Bosar Maligas Sub District, Simalungun District, Sumatera Utara Province, Indonesia	3° 3' 36.988" N	99° 24' 40.922" E	0.70	0.70	12.60	No	24 Agustus 2022
1974	Sunarto	Adi Makmur Village, Bosar Maligas Sub District, Simalungun District, Sumatera Utara Province, Indonesia	3° 3' 21.477" N	99° 26' 18.140" E	0.26	0.26	4.68	No	24 Agustus 2022
1975	Sundari A	Dusun Hulu Village, Ujung Padang Sub District, Simalungun District, Sumatera Utara Province, Indonesia	3° 6' 33.925" N	99° 29' 2.004" E	0.21	0.21	3.78	No	24 Agustus 2022
1976	Sundari B	Sugrang Bayu Village, Bandar Sub District, Simalungun District, Sumatera Utara Province, Sumatera Utara	3° 12' 33.727" N	99° 19' 23.839" E	0.19	0.19	3.42	No	24 Agustus 2022
1977	Sunedy	Talun Saragih Village, Bosar Maligas Sub District, Simalungun District, Sumatera Utara Province, Indonesia	3° 6' 48.010" N	99° 26' 8.239" E	0.19	0.19	3.42	No	24 Agustus 2022
1978	Suninggi	Sugrang Bayu Village, Bandar Sub District, Simalungun District, Sumatera Utara Province, Sumatera Utara	3° 12' 40.510" N	99° 19' 28.846" E	0.52	0.52	9.36	No	24 Agustus 2022
1979	Surningih	Sayur Matinggi Village, Ujung Padang Sub District, Simalungun District, Sumatera Utara Province, Indonesia	2° 1' 12.025" N	99° 29' 44.955" E	0.15	0.15	2.70	No	24 Agustus 2022
1980	Sunra Meharung	Sidotani Village, Bandar Sub District, Simalungun District, Sumatera Utara Province, Indonesia	3° 11' 42.470" N	99° 22' 44.971" E	1.57	1.57	28.26	No	24 Agustus 2022
1981	Sunroto	Banjar Hulu Village Ujung Padang Sub District, Simalungun District, Sumatera Utara Province, Indonesia	3° 6' 52.505" N	99° 30' 45.297" E	0.16	0.16	2.88	No	24 Agustus 2022
1982	Supadi	Pematahan Keraan Rejo Village, Bandar Sub District, Simalungun District, Sumatera Utara Province, Indonesia	3° 5' 39.430" N	99° 17' 44.406" E	0.10	0.10	1.80	No	24 Agustus 2022
1983	Supalik	Talun Saragih Village, Bosar Maligas Sub District, Simalungun District, Sumatera Utara Province, Indonesia	3° 6' 48.144" N	99° 25' 44.468" E	0.24	0.24	4.32	No	24 Agustus 2022
1984	Supangat	Aek Gerger Siodadi Village, Ujung Padang Sub District, Simalungun District, Sumatera Utara Province, Indonesia	3° 0' 20.201" N	99° 28' 2.365" E	0.98	0.98	17.64	No	24 Agustus 2022
1985	Supar 1	Sordang Bolon Village, Ujung Padang Sub District, Simalungun District, Sumatera Utara Province, Indonesia	2° 57' 12.462" N	99° 26' 51.913" E	1.03	1.03	18.54	No	24 Agustus 2022
1985	Supar 2	Sordang Bolon Village, Ujung Padang Sub District, Simalungun District, Sumatera Utara Province, Indonesia	2° 57' 13.463" N	99° 26' 50.314" E	1.10	1.10	19.80	No	24 Agustus 2022
1986	Supardani	Sugrang Bayu Village, Bandar Sub District, Simalungun District, Sumatera Utara Province, Sumatera Utara	3° 12' 54.988" N	99° 19' 29.932" E	0.50	0.50	9.00	No	24 Agustus 2022
1987	Supardi A 1	Bosar Maligas Village, Bosar Maligas Sub District, Simalungun District, Sumatera Utara Province, Indonesia	3° 8' 38.319" N	99° 24' 40.258" E	0.07	0.07	1.31	No	24 Agustus 2022
1987	Supardi A 2	Bosar Maligas Village, Bosar Maligas Sub District, Simalungun District, Sumatera Utara Province, Indonesia	3° 8' 45.372" N	99° 24' 47.677" E	0.15	0.15	2.70	No	24 Agustus 2022
1988	Supardi B	Nanggar Bayu Village, Bosar Maligas Sub District, Simalungun District, Sumatera Utara Province, Indonesia	3° 2' 29.352" N	99° 24' 56.249" E	0.31	0.31	5.94	No	24 Agustus 2022
1989	Supardi C	Tinjauan Village, Ujung Padang Sub District, Simalungun District, Sumatera Utara Province, Indonesia	3° 6' 59.989" N	99° 30' 50.036" E	0.09	0.09	1.58	No	24 Agustus 2022
1990	Supardi I	Bangun Sordang Village, Ujung Padang Sub District, Simalungun District, Sumatera Utara Province, Indonesia	2° 56' 32.994" N	99° 24' 58.610" E	0.51	0.51	9.54	No	24 Agustus 2022
1991	Supari A	Tanjung Rapan Village, Ujung Padang Sub District, Simalungun District, Sumatera Utara Province, Indonesia	3° 1' 40.080" N	99° 31' 32.980" E	0.18	0.18	3.24	No	24 Agustus 2022
1992	Supari B	Sayur Matinggi Village, Ujung Padang Sub District, Simalungun District, Sumatera Utara Province, Indonesia	3° 0' 24.949" N	99° 30' 2.447" E	0.17	0.17	3.06	No	24 Agustus 2022
1993	Supario	Teluk Lapan Village, Ujung Padang Sub District, Simalungun District, Sumatera Utara Province, Indonesia	3° 2' 34.554" N	99° 32' 44.768" E	0.12	0.12	2.16	No	24 Agustus 2022
1994	Suparti 1	Ujung Padang Village, Ujung Padang Sub District, Simalungun District, Sumatera Utara Province, Indonesia	3° 6' 14.589" N	99° 30' 47.259" E	0.18	0.18	3.24	No	24 Agustus 2022
1994	Suparti 2	Tinjauan Village, Ujung Padang Sub District, Simalungun District, Sumatera Utara Province, Indonesia	3° 6' 5.734" N	99° 30' 47.356" E	0.13	0.13	2.34	No	24 Agustus 2022
1995	Suparman A 1	Pagar Bosi Village, Ujung Padang Sub District, Simalungun District, Sumatera Utara Province, Indonesia	2° 58' 45.871" N	99° 27' 51.915" E	0.93	0.93	16.74	No	24 Agustus 2022
1995	Suparman A 2	Pagar Bosi Village, Ujung Padang Sub District, Simalungun District, Sumatera Utara Province, Indonesia	2° 57' 33.341" N	99° 27' 31.432" E	0.08	0.08	1.3		

Suparman A 4	Pagar Bosi Village, Ujung Padang Sub District, Simalungun District, Sumatera Utara Province, Indonesia	2° 57' 58.999" N	99° 28' 28.288" E	0.26	0.26	4.68	No	24 Agustus 2022
Suparman A 5	Pagar Bosi Village, Ujung Padang Sub District, Simalungun District, Sumatera Utara Province, Indonesia	2° 58' 8.561" N	99° 28' 46.143" E	0.19	0.19	3.42	No	24 Agustus 2022
Suparman A 6	Pagar Bosi Village, Ujung Padang Sub District, Simalungun District, Sumatera Utara Province, Indonesia	2° 59' 33.116" N	99° 28' 41.240" E	0.23	0.23	4.14	No	24 Agustus 2022
Suparman B 1	Adi Makmur Village, Bosar Maligas Sub District, Simalungun District, Sumatera Utara Province, Indonesia	3° 3' 11.175" N	99° 25' 54.705" E	0.53	0.53	9.54	No	24 Agustus 2022
1996 Suparman B 2	Adi Makmur Village, Bosar Maligas Sub District, Simalungun District, Sumatera Utara Province, Indonesia	3° 3' 13.823" N	99° 25' 52.583" E	0.45	0.45	8.10	No	24 Agustus 2022
1997 Suparman C	Dusun Hulu Village, Ujung Padang Sub District, Simalungun District, Sumatera Utara Province, Indonesia	3° 6' 40.293" N	99° 29' 59.199" E	0.71	0.71	12.78	No	24 Agustus 2022
1998 Suparman D	Sei Merbau Village, Ujung Padang Sub District, Simalungun District, Sumatera Utara Province, Indonesia	3° 3' 36.260" N	99° 29' 54.034" E	0.98	0.98	17.64	No	24 Agustus 2022
1999 Suparman E	Sidatani Village, Bandar Sub District, Simalungun District, Sumatera Utara Province, Indonesia	3° 11' 52.005" N	99° 23' 49.414" E	0.42	0.42	7.56	No	24 Agustus 2022
2000 Suparman 1	Dusun Pengkolan Village, Bosar Maligas Sub District, Simalungun District, Sumatera Utara Province, Indonesia	3° 3' 28.186" N	99° 25' 9.311" E	0.81	0.81	14.58	No	24 Agustus 2022
Suparman 2	Dusun Pengkolan Village, Bosar Maligas Sub District, Simalungun District, Sumatera Utara Province, Indonesia	3° 3' 19.204" N	99° 25' 5.213" E	0.33	0.33	5.94	No	24 Agustus 2022
2001 Suparmi A 1	Sordang Bolon Village, Ujung Padang Sub District, Simalungun District, Sumatera Utara Province, Indonesia	2° 57' 16.425" N	99° 27' 19.086" E	0.30	0.30	5.40	No	24 Agustus 2022
Suparmi A 2	Sordang Bolon Village, Ujung Padang Sub District, Simalungun District, Sumatera Utara Province, Indonesia	2° 57' 32.387" N	99° 26' 10.424" E	0.07	0.07	1.28	No	24 Agustus 2022
2002 Suparmi B	Riah Naposo Village, Ujung Padang Sub District, Simalungun District, Sumatera Utara Province, Indonesia	3° 0' 49.388" N	99° 27' 0.511" E	0.48	0.48	8.64	No	24 Agustus 2022
2003 Suparmi A	Riah Naposo Village, Ujung Padang Sub District, Simalungun District, Sumatera Utara Province, Indonesia	3° 0' 54.094" N	99° 27' 23.896" E	0.33	0.33	5.94	No	24 Agustus 2022
2004 Suparmi B	Dusun Pengkolan Village, Bosar Maligas Sub District, Simalungun District, Sumatera Utara Province, Indonesia	3° 4' 21.589" N	99° 24' 44.322" E	0.28	0.28	5.04	No	24 Agustus 2022
2005 Suparno A	Adi Makmur Village, Bosar Maligas Sub District, Simalungun District, Sumatera Utara Province, Indonesia	3° 2' 54.293" N	99° 25' 49.927" E	0.15	0.15	2.70	No	24 Agustus 2022
2006 Suparno B	Aek Gerger Siodadadi Village, Ujung Padang Sub District, Simalungun District, Sumatera Utara Province, Indonesia	3° 0' 3.602" N	99° 28' 18.607" E	0.77	0.77	13.86	No	24 Agustus 2022
Suparti A 1	Dusun Pengkolan Village, Bosar Maligas Sub District, Simalungun District, Sumatera Utara Province, Indonesia	3° 3' 37.282" N	99° 25' 7.339" E	3.63	3.63	65.34	No	24 Agustus 2022
Suparti A 2	Dusun Pengkolan Village, Bosar Maligas Sub District, Simalungun District, Sumatera Utara Province, Indonesia	3° 3' 28.772" N	99° 25' 7.651" E	0.87	0.87	15.66	No	24 Agustus 2022
2008 Suparti B	Nanggar Bayu Village, Bosar Maligas Sub District, Simalungun District, Sumatera Utara Province, Indonesia	3° 8' 43.579" N	99° 24' 36.305" E	0.72	0.72	12.96	No	24 Agustus 2022
2009 Suparti C	Teluk Lapan Village, Ujung Padang Sub District, Simalungun District, Sumatera Utara Province, Indonesia	3° 3' 28.458" N	99° 32' 31.249" E	0.29	0.29	5.22	No	24 Agustus 2022
2010 Suparno 1	Adi Makmur Village, Bosar Maligas Sub District, Simalungun District, Sumatera Utara Province, Indonesia	3° 4' 12.575" N	99° 26' 42.435" E	0.40	0.40	9.00	No	15 Juni 2020
Suparno 2	Adi Makmur Village, Bosar Maligas Sub District, Simalungun District, Sumatera Utara Province, Indonesia	3° 4' 17.747" N	99° 26' 47.291" E	0.40	0.40	9.00	No	15 Juni 2020
2011 Supian A	Sordang Bolon Village, Ujung Padang Sub District, Simalungun District, Sumatera Utara Province, Indonesia	2° 57' 25.618" N	99° 25' 8.118" E	1.51	1.51	27.18	No	24 Agustus 2022
2012 Supian B	Dusun Pengkolan Village, Bosar Maligas Sub District, Simalungun District, Sumatera Utara Province, Indonesia	3° 3' 11.670" N	99° 25' 26.190" E	0.48	0.48	8.64	No	24 Agustus 2022
2013 Supian Sinaga	Nanggar Bayu Village, Bosar Maligas Sub District, Simalungun District, Sumatera Utara Province, Indonesia	3° 8' 13.980" N	99° 24' 36.323" E	0.10	0.10	1.73	No	24 Agustus 2022
2014 Supiani A	Talun Saragih Village, Bosar Maligas Sub District, Simalungun District, Sumatera Utara Province, Indonesia	3° 6' 58.162" N	99° 26' 20.725" E	0.31	0.31	5.58	No	24 Agustus 2022
2015 Supiani B	Sei Torop Village, Bosar Maligas Sub District, Simalungun District, Sumatera Utara Province, Indonesia	2° 57' 12.544" N	99° 24' 57.762" E	0.16	0.16	2.88	No	24 Agustus 2022
2016 Supiani Malau	Sei Torop Village, Bosar Maligas Sub District, Simalungun District, Sumatera Utara Province, Indonesia	2° 0' 10.053" N	99° 23' 42.854" E	1.38	1.38	24.84	No	24 Agustus 2022
Supianto Sitorus 1	Sei Torop Village, Bosar Maligas Sub District, Simalungun District, Sumatera Utara Province, Indonesia	2° 58' 59.053" N	99° 23' 28.760" E	3.00	3.00	3.00	No	15 Juni 2020
Supianto Sitorus 2	Sei Torop Village, Bosar Maligas Sub District, Simalungun District, Sumatera Utara Province, Indonesia	2° 59' 0.240" N	99° 23' 21.174" E	3.00	3.00	3.00	No	15 Juni 2020
Supianto Sitorus 3	Sei Torop Village, Bosar Maligas Sub District, Simalungun District, Sumatera Utara Province, Indonesia	2° 58' 54.082" N	99° 23' 14.808" E	1.50	1.50	1.50	No	15 Juni 2020
Supianto Sitorus 4	Sei Torop Village, Bosar Maligas Sub District, Simalungun District, Sumatera Utara Province, Indonesia	2° 58' 35.612" N	99° 23' 31.134" E	1.50	1.50	1.50	No	15 Juni 2020
Supianto Sitorus 5	Sei Torop Village, Bosar Maligas Sub District, Simalungun District, Sumatera Utara Province, Indonesia	2° 58' 44.929" N	99° 23' 29.400" E	1.50	1.50	1.50	No	15 Juni 2020
Supianto Sitorus 6	Sei Torop Village, Bosar Maligas Sub District, Simalungun District, Sumatera Utara Province, Indonesia	2° 58' 43.830" N	99° 23' 42.677" E	2.00	2.00	2.00	No	15 Juni 2020
2018 Supinah A	Teluk Lapan Village, Ujung Padang Sub District, Simalungun District, Sumatera Utara Province, Indonesia	3° 2' 43.758" N	99° 32' 45.435" E	0.36	0.36	6.48	No	24 Agustus 2022
2019 Supinah B	Teluk Lapan Village, Ujung Padang Sub District, Simalungun District, Sumatera Utara Province, Indonesia	3° 3' 36.694" N	99° 32' 46.530" E	0.12	0.12	2.16	No	24 Agustus 2022
Supini Damanki 1	Sei Torop Village, Bosar Maligas Sub District, Simalungun District, Sumatera Utara Province, Indonesia	2° 58' 23.662" N	99° 25' 2.330" E	1.58	1.58	1.58	No	15 Juni 2020
2020 Supini Damanki 2	Sei Torop Village, Bosar Maligas Sub District, Simalungun District, Sumatera Utara Province, Indonesia	2° 58' 23.662" N	99° 25' 2.330" E	0.82	0.82	0.82	No	15 Juni 2020
Supini Damanki 3	Sei Torop Village, Bosar Maligas Sub District, Simalungun District, Sumatera Utara Province, Indonesia	2° 58' 23.662" N	99° 25' 2.330" E	1.00	1.00	1.00	No	15 Juni 2020
2021 Supini 1	Sayur Matinggi Village, Ujung Padang Sub District, Simalungun District, Sumatera Utara Province, Indonesia	3° 0' 34.376" N	99° 29' 50.888" E	0.13	0.13	2.34	No	24 Agustus 2022
2022 Supini 2	Adi Makmur Village, Bosar Maligas Sub District, Simalungun District, Sumatera Utara Province, Indonesia	3° 2' 53.869" N	99° 25' 34.410" E	0.18	0.18	3.24	No	24 Agustus 2022
Supuno 1	Sugrang Bayu Village, Bandar Sub District, Simalungun District, Sumatera Utara Province, Sumatera Utara	3° 12' 11.472" N	99° 20' 4.313" E	0.33	0.33	5.94	No	24 Agustus 2022
Supuno 2	Sidatani Village, Bandar Sub District, Simalungun District, Sumatera Utara Province, Sumatera Utara	3° 12' 49.063" N	99° 20' 6.112" E	0.08	0.08	1.35	No	24 Agustus 2022
Supuno 3	Sugrang Bayu Village, Bandar Sub District, Simalungun District, Sumatera Utara Province, Sumatera Utara	3° 12' 28.070" N	99° 19' 18.792" E	0.37	0.37	6.66	No	24 Agustus 2022
Supuno 4	Sugrang Bayu Village, Bandar Sub District, Simalungun District, Sumatera Utara Province, Sumatera Utara	3° 12' 49.832" N	99° 19' 44.958" E	0.29	0.29	5.22	No	24 Agustus 2022
Supuno 5	Sugrang Bayu Village, Bandar Sub District, Simalungun District, Sumatera Utara Province, Sumatera Utara	3° 12' 29.096" N	99° 19' 19.138" E	0.20	0.20	3.60	No	24 Agustus 2022
2024 Supupo	Pematang Keraan Rejo Village, Bandar Sub District, Simalungun District, Sumatera Utara Province, Indonesia	3° 5' 58.273" N	99° 18' 14.525" E	0.16	0.16	2.88	No	24 Agustus 2022
Suprapto 1	Sordang Bolon Village, Ujung Padang Sub District, Simalungun District, Sumatera Utara Province, Indonesia	3° 2' 25.493" N	99° 25' 18.641" E	0.37	0.37	6.66	No	24 Agustus 2022
2025 Suprapto 2	Sordang Bolon Village, Ujung Padang Sub District, Simalungun District, Sumatera Utara Province, Indonesia	2° 57' 41.654" N	99° 25' 2.818" E	0.77	0.77	13.86	No	24 Agustus 2022
Supratno 1	Sordang Bolon Village, Ujung Padang Sub District, Simalungun District, Sumatera Utara Province, Indonesia	2° 57' 27.318" N	99° 25' 23.059" E	0.30	0.30	5.40	No	24 Agustus 2022
Supratman 1	Aek Gerger Siodadadi Village, Ujung Padang Sub District, Simalungun District, Sumatera Utara Province, Indonesia	3° 0' 21.916" N	99° 27' 32.157" E	0.79	0.79	14.22	No	24 Agustus 2022
Supratman 2	Aek Gerger Siodadadi Village, Ujung Padang Sub District, Simalungun District, Sumatera Utara Province, Indonesia	3° 1' 11.375" N	99° 27' 47.202" E	0.59	0.59	10.62	No	24 Agustus 2022
Supratman 3	Aek Gerger Siodadadi Village, Ujung Padang Sub District, Simalungun District, Sumatera Utara Province, Indonesia	3° 0' 32.260" N	99° 27' 53.115" E	0.27	0.27	4.86	No	24 Agustus 2022
Supratman 4	Aek Gerger Siodadadi Village, Ujung Padang Sub District, Simalungun District, Sumatera Utara Province, Indonesia	3° 0' 33.231" N	99° 26' 13.500" E	0.76	0.76	13.68	No	24 Agustus 2022
2027 Supratno	Dusun Pengkolan Village, Bosar Maligas Sub District, Simalungun District, Sumatera Utara Province, Indonesia	3° 3' 29.267" N	99° 25' 15.546" E	1.03	1.03	18.54	No	24 Agustus 2022
2028 Suprayetno	Dusun Pengkolan Village, Bosar Maligas Sub District, Simalungun District, Sumatera Utara Province, Indonesia	3° 3' 35.157" N	99° 25' 3.593" E	0.59	0.59	10.62	No	24 Agustus 2022
2029 Supri	Siringin Ringan Village, Ujung Padang Sub District, Simalungun District, Sumatera Utara Province, Indonesia	3° 5' 31.756" N	99° 26' 49.640" E	1.01	1.01	18.18	No	24 Agustus 2022
Supradi A 1	Lingkungan Teratak Village, Bosar Maligas Sub District, Simalungun District, Sumatera Utara Province, Indonesia	3° 5' 31.682" N	99° 24' 4.068" E	0.36	0.36	6.00	No	15 Juni 2020
2030 Supradi A 2	Lingkungan Teratak Village, Bosar Maligas Sub District, Simalungun District, Sumatera Utara Province, Indonesia	3° 3' 40.938" N	99° 26' 16.561" E	0.32	0.32	6.00	No	15 Juni 2020
Supradi A 3	Lingkungan Teratak Village, Bosar Maligas Sub District, Simalungun District, Sumatera Utara Province, Indonesia	3° 3' 44.094" N	99° 26' 10.700" E	0.36	0.36	6.00	No	15 Juni 2020
Supradi B 1	Adi Makmur Village, Bosar Maligas Sub District, Simalungun District, Sumatera Utara Province, Indonesia	3° 9' 25.483" N	99° 26' 12.362" E	0.63	0.63	11.34	No	24 Agustus 2022
Supradi B 10	Dusun Pengkolan Village, Bosar Maligas Sub District, Simalungun District, Sumatera Utara Province, Indonesia	3° 2' 36.011" N	99° 23' 23.184" E	1.01	1.01	18.18	No	24 Agustus 2022
Supradi B 11	Dusun Pengkolan Village, Bosar Maligas Sub District, Simalungun District, Sumatera Utara Province, Indonesia	3° 2' 28.421" N	99° 23' 45.032" E	1.39	1.39	25.02	No	24 Agustus 2022
Supradi B 2	Adi Makmur Village, Bosar Maligas Sub District, Simalungun District, Sumatera Utara Province, Indonesia	3° 3' 37.988" N	99° 26' 14.914" E	0.46	0.46	8.28	No	24 Agustus 2022
Supradi B 3	Adi Makmur Village, Bosar Maligas Sub District, Simalungun District, Sumatera Utara Province, Indonesia	3° 3' 30.338" N	99° 26' 23.628" E	1.20	1.20	21.60	No	24 Agustus 2022
2031 Supradi B 4	Adi Makmur Village, Bosar Maligas Sub District, Simalungun District, Sumatera Utara Province, Indonesia	3° 4' 6.769" N	99° 26' 30.802" E	0.53	0.53	9.54	No	24 Agustus 2022
Supradi B 5	Dusun Pengkolan Village, Bosar Maligas Sub District, Simalungun District, Sumatera Utara Province, Indonesia	3° 2' 18.167" N	99° 23' 37.071" E	0.63	0.63	11.34	No	24 Agustus 2022
Supradi B 6	Dusun Pengkolan Village, Bosar Maligas Sub District, Simalungun District, Sumatera Utara Province, Indonesia	3° 3' 37.057" N	99° 23' 26.329" E	1.91	1.91	34.38	No	24 Agustus 2022
Supradi B 7	Dusun Pengkolan Village, Bosar Maligas Sub District, Simalungun District, Sumatera Utara Province, Indonesia	3° 2' 20.044" N	99° 23' 40.355" E	1.85	1.85	33.30	No	24 Agustus 2022
Supradi B 8	Dusun Pengkolan Village, Bosar Maligas Sub District, Simalungun District, Sumatera Utara Province, Indonesia	3° 2' 22.912" N	99° 23' 45.391" E	2.07	2.07	37.26	No	24 Agustus 2022
Supradi B 9	Dusun Pengkolan Village, Bosar Maligas Sub District, Simalungun District, Sumatera Utara Province, Indonesia	3° 2' 22.622" N	99° 23' 42.699" E	1.20	1.20	21.60	No	24 Agustus 2022
2032 Supradi C	Adi Makmur Village, Bosar Maligas Sub District, Simalungun District, Sumatera Utara Province, Indonesia	3° 3' 22.344" N	99° 25' 46.840" E	0.40	0.40	7.00	No	15 Juni 2020
Supradi 1 1	Nanggar Bayu Village, Bosar Maligas Sub District, Simalungun District, Sumatera Utara Province, Indonesia	3° 7' 40.569" N	99° 24' 42.298" E	0.74	0.74	13.32	No	24 Agustus 2022
Supradi 1 2	Nanggar Bayu Village, Bosar Maligas Sub District, Simalungun District, Sumatera Utara Province, Indonesia	3° 7' 29.675" N	99° 24' 43.102" E	0.83	0.83	14.94	No	24 Agustus 2022
Supradi 1 3	Nanggar Bayu Village, Bosar Maligas Sub District, Simalungun District, Sumatera Utara Province, Indonesia	3° 7' 41.504" N	99° 24' 47.627" E	0.23	0.23	4.14	No	24 Agustus 2022
Supradi 1 4	Nanggar Bayu Village, Bosar Maligas Sub District, Simalungun District, Sumatera Utara Province, Indonesia	3° 7' 32.826" N	99° 24' 40.183" E	0.94	0.94	16.92	No	24 Agustus 2022
Supradi 1 5	Nanggar Bayu Village, Bosar Maligas Sub District, Simalungun District, Sumatera Utara Province, Indonesia	3° 7' 33.591" N	99° 24' 42.246" E	0.64	0.64	11.52	No	24 Agustus 2022
Supradi 1 7	Nanggar Bayu Village, Bosar Maligas Sub District, Simalungun District, Sumatera Utara Province, Indonesia	3° 7' 32.811" N	99° 24' 45.880" E	1.08	1.08	19.44	No	24 Agustus 2022
Supradi 1 11	Sayur Matinggi Village, Ujung Padang Sub District, Simalungun District, Sumatera Utara Province, Indonesia	3° 1' 7.412" N	99° 29' 53.322" E	0.05	0.05	0.86	No	24 Agustus 2022
2034 Supradi 1 2	Sayur Matinggi Village, Ujung Padang Sub District, Simalungun District, Sumatera Utara Province, Indonesia	3° 1' 20.187" N	99° 29' 46.900" E	0.49	0.49	8.82	No	24 Agustus 2022
2035 Supradi 1 9	Dusun Hulu Village, Ujung Padang Sub District, Simalungun District, Sumatera Utara Province, Indonesia	3° 6' 40.825" N	99° 29' 32.187" E	0.48	0.48	8.64	No	24 Agustus 2022
2036 Supradi 1 10	Teluk Lapan Village, Ujung Padang Sub District, Simalungun District, Sumatera Utara Province, Indonesia	3° 2' 44.688" N	99° 32' 44.135" E	0.08	0.08	1.49	No	24 Agustus 2022

2037	Supriadi V	Talun Saragih Village, Bosar Maligas Sub District, Simalungun District, Sumatera Utara Province, Indonesia	3° 6' 47.011" N	99° 26' 15.947" E	0.98	0.98	17.64	No	24 Agustus 2022
2038	Supriadi VI	Sei Torop Village, Bosar Maligas Sub District, Simalungun District, Sumatera Utara Province, Indonesia	2° 57' 57.802" N	99° 24' 34.607" E	1.23	1.23	22.14	No	24 Agustus 2022
2039	Supriadi VII	Sordang Bolon Village, Ujung Padang Sub District, Simalungun District, Sumatera Utara Province, Indonesia	2° 58' 10.318" N	99° 25' 18.045" E	0.49	0.49	8.82	No	24 Agustus 2022
2040	Supriani B	Perlanagan Village, Bandar Sub District, Simalungun District, Sumatera Utara Province, Indonesia	3° 10' 29.177" N	99° 22' 30.703" E	0.20	0.20	3.60	No	24 Agustus 2022
2041	Supriani A 1	Adli Makmur Village, Bosar Maligas Sub District, Simalungun District, Sumatera Utara Province, Indonesia	3° 5' 23.379" N	99° 23' 29.399" E	0.28	0.28	5.00	No	15 Juni 2020
2042	Supriani A 2	Adli Makmur Village, Bosar Maligas Sub District, Simalungun District, Sumatera Utara Province, Indonesia	3° 5' 23.379" N	99° 23' 29.399" E	0.48	0.48	9.00	No	15 Juni 2020
2043	Supriani I	Sei Merbau Village, Ujung Padang Sub District, Simalungun District, Sumatera Utara Province, Indonesia	3° 2' 52.452" N	99° 29' 43.773" E	0.32	0.32	5.76	No	24 Agustus 2022
2044	Supriani	Sidatani Village, Bandar Sub District, Simalungun District, Sumatera Utara Province, Indonesia	3° 11' 41.812" N	99° 21' 41.621" E	0.17	0.17	3.06	No	24 Agustus 2022
2045	Suprianto A	Sordang Bolon Village, Ujung Padang Sub District, Simalungun District, Sumatera Utara Province, Indonesia	2° 56' 55.095" N	99° 26' 40.734" E	0.26	0.26	4.68	No	24 Agustus 2022
2046	Suprianto B	Teluk Lapan Village, Ujung Padang Sub District, Simalungun District, Sumatera Utara Province, Indonesia	3° 3' 31.136" N	99° 32' 34.242" E	0.39	0.39	7.02	No	24 Agustus 2022
2047	Suprianto C	Pagar Bossi Village, Ujung Padang Sub District, Simalungun District, Sumatera Utara Province, Indonesia	2° 58' 57.846" N	99° 28' 3.910" E	0.54	0.54	9.72	No	24 Agustus 2022
2048	Suprati	Ujung Padang Village, Ujung Padang Sub District, Simalungun District, Sumatera Utara Province, Indonesia	3° 4' 2.318" N	99° 32' 13.662" E	0.06	0.06	1.10	No	24 Agustus 2022
2049	Supratiik	Adli Makmur Village, Bosar Maligas Sub District, Simalungun District, Sumatera Utara Province, Indonesia	3° 4' 25.092" N	99° 26' 19.312" E	2.26	2.26	40.68	No	24 Agustus 2022
2050	Supriyatno 1	Sidatani Village, Bandar Sub District, Simalungun District, Sumatera Utara Province, Indonesia	3° 12' 20.542" N	99° 22' 4.785" E	0.21	0.21	3.78	No	24 Agustus 2022
2051	Supriyatno 2	Siringan Ringan Village, Ujung Padang Sub District, Simalungun District, Sumatera Utara Province, Indonesia	3° 5' 46.368" N	99° 27' 11.358" E	0.81	0.81	14.58	No	24 Agustus 2022
2052	Supriyatno 3	Siringan Ringan Village, Ujung Padang Sub District, Simalungun District, Sumatera Utara Province, Indonesia	3° 5' 42.487" N	99° 27' 8.991" E	0.45	0.45	8.10	No	24 Agustus 2022
2053	Supriyatno 4	Dusun Pengkolan Village, Bosar Maligas Sub District, Simalungun District, Sumatera Utara Province, Indonesia	3° 3' 54.652" N	99° 25' 6.155" E	0.22	0.22	3.96	No	24 Agustus 2022
2054	Supriyatno 5	Dusun Pengkolan Village, Bosar Maligas Sub District, Simalungun District, Sumatera Utara Province, Indonesia	3° 4' 3.658" N	99° 25' 20.856" E	0.15	0.15	2.70	No	24 Agustus 2022
2055	Surahmono 1	Dusun Pengkolan Village, Bosar Maligas Sub District, Simalungun District, Sumatera Utara Province, Indonesia	3° 4' 4.137" N	99° 25' 16.308" E	0.34	0.34	6.12	No	24 Agustus 2022
2056	Surahmono 2	Sei Torop Village, Bosar Maligas Sub District, Simalungun District, Sumatera Utara Province, Indonesia	2° 57' 25.300" N	99° 25' 18.200" E	1.38	1.38	24.84	No	24 Agustus 2022
2057	Surahmad 1	Sei Torop Village, Bosar Maligas Sub District, Simalungun District, Sumatera Utara Province, Indonesia	2° 58' 25.342" N	99° 24' 25.383" E	1.78	1.78	32.04	No	24 Agustus 2022
2058	Surahmad 2	Sordang Bolon Village, Ujung Padang Sub District, Simalungun District, Sumatera Utara Province, Indonesia	2° 57' 53.131" N	99° 25' 7.000" E	0.96	0.96	17.28	No	24 Agustus 2022
2059	Surati A	Sayur Matinggi Village, Ujung Padang Sub District, Simalungun District, Sumatera Utara Province, Indonesia	3° 1' 0.466" N	99° 29' 52.524" E	0.06	0.06	1.01	No	24 Agustus 2022
2060	Surati B	Sordang Bolon Village, Ujung Padang Sub District, Simalungun District, Sumatera Utara Province, Indonesia	2° 57' 38.896" N	99° 26' 2.411" E	0.34	0.34	6.12	No	24 Agustus 2022
2061	Suratman B	Sidatani Village, Bandar Sub District, Simalungun District, Sumatera Utara Province, Indonesia	3° 12' 16.952" N	99° 21' 10.465" E	0.23	0.23	5.22	No	24 Agustus 2022
2062	Suratman A 1	Adli Makmur Village, Bosar Maligas Sub District, Simalungun District, Sumatera Utara Province, Indonesia	3° 4' 4.664" N	99° 27' 10.404" E	0.56	0.56	12.00	No	15 Juni 2020
2063	Suratman A 2	Adli Makmur Village, Bosar Maligas Sub District, Simalungun District, Sumatera Utara Province, Indonesia	3° 3' 40.073" N	99° 26' 34.053" E	0.24	0.24	4.00	No	15 Juni 2020
2064	Suratman A 3	Adli Makmur Village, Bosar Maligas Sub District, Simalungun District, Sumatera Utara Province, Indonesia	3° 3' 35.358" N	99° 26' 35.171" E	0.28	0.28	5.00	No	15 Juni 2020
2065	Suratman I	Sayur Matinggi Village, Ujung Padang Sub District, Simalungun District, Sumatera Utara Province, Indonesia	3° 1' 0.712" N	99° 29' 52.776" E	0.04	0.04	0.74	No	24 Agustus 2022
2066	Suratman II	Bosar Maligas Village, Bosar Maligas Sub District, Simalungun District, Sumatera Utara Province, Indonesia	3° 6' 54.821" N	99° 25' 50.562" E	0.34	0.34	6.12	No	24 Agustus 2022
2067	Suratman III	Riah Naposo Village, Ujung Padang Sub District, Simalungun District, Sumatera Utara Province, Indonesia	3° 1' 34.926" N	99° 27' 52.791" E	0.14	0.14	2.52	No	24 Agustus 2022
2068	Suratman IV	Sordang Bolon Village, Ujung Padang Sub District, Simalungun District, Sumatera Utara Province, Indonesia	2° 57' 24.974" N	99° 26' 10.322" E	0.47	0.47	8.46	No	24 Agustus 2022
2069	Suratmi A 1	Banjar Hulu Village Ujung Padang Sub District, Simalungun District, Sumatera Utara Province, Indonesia	3° 7' 7.752" N	99° 30' 53.559" E	0.28	0.28	5.04	No	24 Agustus 2022
2070	Suratmi A 2	Banjar Hulu Village Ujung Padang Sub District, Simalungun District, Sumatera Utara Province, Indonesia	3° 7' 2.258" N	99° 30' 55.598" E	0.12	0.12	2.16	No	24 Agustus 2022
2071	Suratmi B	Sei Torop Village, Bosar Maligas Sub District, Simalungun District, Sumatera Utara Province, Indonesia	2° 56' 58.811" N	99° 24' 27.329" E	1.84	1.84	33.12	No	24 Agustus 2022
2072	Suratmin	Lingkungan Teratak Village, Bosar Maligas Sub District, Simalungun District, Sumatera Utara Province, Indonesia	3° 5' 25.475" N	99° 24' 2.652" E	0.72	0.72	12.00	No	15 Juni 2020
2073	Suratno	Lingkungan Teratak Village, Bosar Maligas Sub District, Simalungun District, Sumatera Utara Province, Indonesia	3° 5' 29.763" N	99° 24' 2.273" E	0.60	0.60	10.00	No	15 Juni 2020
2074	Suratno 1	Sordang Bolon Village, Ujung Padang Sub District, Simalungun District, Sumatera Utara Province, Indonesia	2° 56' 58.808" N	99° 27' 3.206" E	0.41	0.41	7.38	No	24 Agustus 2022
2075	Suratno 2	Sordang Bolon Village, Ujung Padang Sub District, Simalungun District, Sumatera Utara Province, Indonesia	2° 56' 58.203" N	99° 27' 6.016" E	0.26	0.26	4.68	No	24 Agustus 2022
2076	Suratno 3	Aek Gerger Siddadi Village, Ujung Padang Sub District, Simalungun District, Sumatera Utara Province, Indonesia	3° 0' 26.962" N	99° 28' 8.455" E	0.21	0.21	3.78	No	24 Agustus 2022
2077	Suratno 4	Aek Gerger Siddadi Village, Ujung Padang Sub District, Simalungun District, Sumatera Utara Province, Indonesia	3° 0' 22.678" N	99° 27' 49.375" E	0.06	0.06	1.13	No	24 Agustus 2022
2078	Suratno 5	Aek Gerger Siddadi Village, Ujung Padang Sub District, Simalungun District, Sumatera Utara Province, Indonesia	3° 0' 25.255" N	99° 27' 49.799" E	0.19	0.19	3.42	No	24 Agustus 2022
2079	Surawan	Pagar Bossi Village, Ujung Padang Sub District, Simalungun District, Sumatera Utara Province, Indonesia	2° 59' 35.679" N	99° 28' 33.686" E	0.47	0.47	8.46	No	24 Agustus 2022
2080	Surep 1	Adli Makmur Village, Bosar Maligas Sub District, Simalungun District, Sumatera Utara Province, Indonesia	3° 3' 31.481" N	99° 26' 24.771" E	0.40	0.40	7.00	No	15 Juni 2020
2081	Surep 2	Adli Makmur Village, Bosar Maligas Sub District, Simalungun District, Sumatera Utara Province, Indonesia	3° 3' 37.605" N	99° 26' 20.190" E	1.00	1.00	14.00	No	15 Juni 2020
2082	Surep 3	Adli Makmur Village, Bosar Maligas Sub District, Simalungun District, Sumatera Utara Province, Indonesia	3° 4' 6.079" N	99° 26' 39.862" E	0.64	0.64	10.00	No	15 Juni 2020
2083	Surepi 1	Tinjauan Village, Ujung Padang Sub District, Simalungun District, Sumatera Utara Province, Indonesia	3° 6' 44.509" N	99° 30' 31.506" E	0.64	0.64	11.52	No	24 Agustus 2022
2084	Sureto 1	Sidatani Village, Bandar Sub District, Simalungun District, Sumatera Utara Province, Indonesia	3° 12' 16.952" N	99° 21' 10.465" E	0.23	0.23	5.22	No	24 Agustus 2022
2085	Sureto 2	Sidatani Village, Bandar Sub District, Simalungun District, Sumatera Utara Province, Indonesia	3° 11' 55.265" N	99° 21' 30.207" E	0.20	0.20	3.60	No	24 Agustus 2022
2086	Surjadi A	Sayur Matinggi Village, Ujung Padang Sub District, Simalungun District, Sumatera Utara Province, Indonesia	3° 0' 58.816" N	99° 29' 57.042" E	0.69	0.69	12.42	No	24 Agustus 2022
2087	Surjadi B 1	Nanggar Bayu Village, Bosar Maligas Sub District, Simalungun District, Sumatera Utara Province, Indonesia	3° 8' 51.139" N	99° 24' 54.244" E	0.29	0.29	5.22	No	24 Agustus 2022
2088	Surjadi B 2	Nanggar Bayu Village, Bosar Maligas Sub District, Simalungun District, Sumatera Utara Province, Indonesia	3° 8' 53.532" N	99° 24' 52.733" E	0.18	0.18	3.24	No	24 Agustus 2022
2089	Surjadi C	Bangun Sordang Village, Ujung Padang Sub District, Simalungun District, Sumatera Utara Province, Indonesia	2° 56' 23.066" N	99° 26' 26.549" E	0.96	0.96	17.28	No	24 Agustus 2022
2090	Surjana A	Dusun Hulu Village, Ujung Padang Sub District, Simalungun District, Sumatera Utara Province, Indonesia	3° 7' 34.262" N	99° 28' 57.812" E	0.33	0.33	5.94	No	24 Agustus 2022
2091	Surjana B	Ujung Padang Village, Ujung Padang Sub District, Simalungun District, Sumatera Utara Province, Indonesia	3° 5' 34.954" N	99° 32' 18.276" E	0.05	0.05	0.86	No	24 Agustus 2022
2092	Surjanto A 1	Riah Naposo Village, Ujung Padang Sub District, Simalungun District, Sumatera Utara Province, Indonesia	3° 1' 22.251" N	99° 27' 32.748" E	0.34	0.34	6.12	No	24 Agustus 2022
2093	Surjanto A 2	Riah Naposo Village, Ujung Padang Sub District, Simalungun District, Sumatera Utara Province, Indonesia	3° 1' 37.222" N	99° 27' 49.256" E	0.10	0.10	1.78	No	24 Agustus 2022
2094	Surjanto A 3	Riah Naposo Village, Ujung Padang Sub District, Simalungun District, Sumatera Utara Province, Indonesia	3° 1' 34.061" N	99° 27' 50.180" E	0.11	0.11	1.98	No	24 Agustus 2022
2095	Surjanto B	Talun Saragih Village, Bosar Maligas Sub District, Simalungun District, Sumatera Utara Province, Indonesia	3° 6' 57.087" N	99° 26' 17.405" E	0.30	0.30	5.40	No	24 Agustus 2022
2096	Surjanto C	Adli Makmur Village, Bosar Maligas Sub District, Simalungun District, Sumatera Utara Province, Indonesia	3° 4' 18.941" N	99° 26' 22.336" E	0.67	0.67	12.06	No	24 Agustus 2022
2097	Surjanto D	Dusun Pengkolan Village, Bosar Maligas Sub District, Simalungun District, Sumatera Utara Province, Indonesia	3° 4' 26.354" N	99° 24' 49.166" E	0.51	0.51	9.18	No	24 Agustus 2022
2098	Surjati A	Dusun Hulu Village, Ujung Padang Sub District, Simalungun District, Sumatera Utara Province, Indonesia	3° 7' 1.237" N	99° 29' 49.158" E	0.34	0.34	6.12	No	24 Agustus 2022
2099	Surjati B	Sordang Bolon Village, Ujung Padang Sub District, Simalungun District, Sumatera Utara Province, Indonesia	2° 57' 39.030" N	99° 26' 19.348" E	1.00	1.00	18.00	No	24 Agustus 2022
2100	Surjatiik A 1	Dusun Pengkolan Village, Bosar Maligas Sub District, Simalungun District, Sumatera Utara Province, Indonesia	3° 3' 28.410" N	99° 25' 1.618" E	0.41	0.41	7.38	No	24 Agustus 2022
2101	Surjatiik B 1	Teluk Lapan Village, Ujung Padang Sub District, Simalungun District, Sumatera Utara Province, Indonesia	3° 2' 58.752" N	99° 32' 52.445" E	0.08	0.08	1.48	No	24 Agustus 2022
2102	Surjatiik B 2	Teluk Lapan Village, Ujung Padang Sub District, Simalungun District, Sumatera Utara Province, Indonesia	3° 2' 57.453" N	99° 32' 55.820" E	0.13	0.13	2.34	No	24 Agustus 2022
2103	Surjatiik B 3	Teluk Lapan Village, Ujung Padang Sub District, Simalungun District, Sumatera Utara Province, Indonesia	3° 2' 56.572" N	99° 32' 56.065" E	0.20	0.20	3.60	No	24 Agustus 2022
2104	Surjawan 1	Dusun Pengkolan Village, Bosar Maligas Sub District, Simalungun District, Sumatera Utara Province, Indonesia	3° 4' 31.680" N	99° 24' 44.449" E	0.75	0.75	13.50	No	24 Agustus 2022
2105	Surjawan 2	Dusun Pengkolan Village, Bosar Maligas Sub District, Simalungun District, Sumatera Utara Province, Indonesia	3° 3' 41.501" N	99° 25' 15.365" E	0.95	0.95	17.10	No	24 Agustus 2022
2106	Surji	Teluk Lapan Village, Ujung Padang Sub District, Simalungun District, Sumatera Utara Province, Indonesia	3° 3' 10.242" N	99° 32' 52.059" E	0.23	0.23	4.14	No	24 Agustus 2022
2107	Surji 1	Tanjung Rapaun Village, Ujung Padang Sub District, Simalungun District, Sumatera Utara Province, Indonesia	3° 1' 57.268" N	99° 31' 20.733" E	0.10	0.10	1.80	No	24 Agustus 2022
2108	Surji 2	Tanjung Rapaun Village, Ujung Padang Sub District, Simalungun District, Sumatera Utara Province, Indonesia	3° 1' 58.478" N	99° 31' 10.469" E	0.12	0.12	2.16	No	24 Agustus 2022
2109	Surji 3	Pagar Bossi Village, Ujung Padang Sub District, Simalungun District, Sumatera Utara Province, Indonesia	2° 57' 57.121" N	99° 28' 28.619" E	0.40	0.40	7.20	No	24 Agustus 2022
2110	Surjanya	Sei Merbau Village, Ujung Padang Sub District, Simalungun District, Sumatera Utara Province, Indonesia	3° 2' 21.470" N	99° 29' 39.360" E	0.12	0.12	2.16	No	24 Agustus 2022
2111	Surjyani 1	Nanggar Bayu Village, Bosar Maligas Sub District, Simalungun District, Sumatera Utara Province, Indonesia	3° 9' 7.691" N	99° 24' 54.577" E	0.15	0.15	2.70	No	24 Agustus 2022
2112	Surjyani 2	Nanggar Bayu Village, Bosar Maligas Sub District, Simalungun District, Sumatera Utara Province, Indonesia	3° 9' 6.605" N	99° 24' 55.862" E	0.14	0.14	2.52	No	24 Agustus 2022
2113	Surjyanto	Aek Gerger Siddadi Village, Ujung Padang Sub District, Simalungun District, Sumatera Utara Province, Indonesia	3° 0' 8.140" N	99° 26' 44.607" E	2.74	2.74	49.32	No	24 Agustus 2022
2114	Surroso	Tanjung Rapaun Village, Ujung Padang Sub District, Simalungun District, Sumatera Utara Province, Indonesia	3° 1' 48.085" N	99° 31' 52.580" E	0.30	0.30	5.40	No	24 Agustus 2022
2115	Surstni	Bosar Maligas Village, Bosar Maligas Sub District, Simalungun District, Sumatera Utara Province, Indonesia	3° 5' 22.365" N	99° 22' 54.476" E	0.54	0.54	9.72	No	24 Agustus 2022
2116	Surstynem	Banjar Hulu Village Ujung Padang Sub District, Simalungun District, Sumatera Utara Province, Indonesia	3° 6' 56.646" N	99° 30' 28.728" E	0.30	0.30	5.40	No	24 Agustus 2022
2117	Surta Adh Winata	Talun Saragih Village, Bosar Maligas Sub District, Simalungun District, Sumatera Utara Province, Indonesia	3° 6' 38.555" N	99° 26' 17.068" E	0.32	0.32	5.76	No	24 Agustus 2022
2118	Suryadi 1	Adli Makmur Village, Bosar Maligas Sub District, Simalungun District, Sumatera Utara Province, Indonesia	3° 3' 48.789" N	99° 26' 48.660" E	0.40	0.40	7.00	No	15 Juni 2020
2119	Suryadi 10	Adli Makmur Village, Bosar Maligas Sub District, Simalungun District, Sumatera Utara Province, Indonesia	3° 3'						

No	Name	Description	Coordinates	Area (m ²)	Volume (m ³)	Price (Rp)	Unit	Status	Completion Date
2094	Suryadi 4	Adli Makmur Village, Bosar Maligas Sub District, Simalungun District, Sumatera Utara Province, Indonesia	3° 3' 32.405" N 99° 27' 24.53" E	0.52	0.52	12.00	No	15 Juni 2020	
	Suryadi 5	Adli Makmur Village, Bosar Maligas Sub District, Simalungun District, Sumatera Utara Province, Indonesia	3° 4' 1.040" N 99° 26' 48.154" E	0.60	0.60	10.00	No	15 Juni 2020	
	Suryadi 6	Adli Makmur Village, Bosar Maligas Sub District, Simalungun District, Sumatera Utara Province, Indonesia	3° 4' 19.461" N 99° 26' 36.429" E	0.44	0.44	7.00	No	15 Juni 2020	
	Suryadi 7	Adli Makmur Village, Bosar Maligas Sub District, Simalungun District, Sumatera Utara Province, Indonesia	3° 3' 44.215" N 99° 26' 14.506" E	0.99	0.99	14.00	No	15 Juni 2020	
	Suryadi 8	Adli Makmur Village, Bosar Maligas Sub District, Simalungun District, Sumatera Utara Province, Indonesia	3° 3' 38.585" N 99° 26' 22.253" E	0.67	0.67	10.00	No	15 Juni 2020	
	Suryadi 9	Adli Makmur Village, Bosar Maligas Sub District, Simalungun District, Sumatera Utara Province, Indonesia	3° 3' 32.215" N 99° 26' 25.926" E	0.72	0.72	10.00	No	15 Juni 2020	
	Suryani A 1	Teluk Lapan Village, Ujung Padang Sub District, Simalungun District, Sumatera Utara Province, Indonesia	3° 3' 30.597" N 99° 32' 39.185" E	0.11	0.11	1.98	No	24 Agustus 2022	
	Suryani A 2	Teluk Lapan Village, Ujung Padang Sub District, Simalungun District, Sumatera Utara Province, Indonesia	3° 3' 38.130" N 99° 32' 45.556" E	0.10	0.10	1.80	No	24 Agustus 2022	
Suryani B	Tanjauan Village, Ujung Padang Sub District, Simalungun District, Sumatera Utara Province, Indonesia	3° 5' 51.063" N 99° 30' 13.956" E	0.14	0.14	2.52	No	24 Agustus 2022		
2097	Suryani C	Nanggar Bayu Village, Bosar Maligas Sub District, Simalungun District, Sumatera Utara Province, Indonesia	3° 5' 56.386" N 99° 24' 38.167" E	1.40	1.40	25.20	No	24 Agustus 2022	
2098	Suryani D 1	Sugarang Bayu Village, Bandar Sub District, Simalungun District, Sumatera Utara Province, Sumatera Utara	3° 12' 38.084" N 99° 19' 31.935" E	0.30	0.30	5.40	No	24 Agustus 2022	
	Suryani D 2	Sugarang Bayu Village, Bandar Sub District, Simalungun District, Sumatera Utara Province, Sumatera Utara	3° 12' 35.658" N 99° 19' 32.677" E	0.45	0.45	8.10	No	24 Agustus 2022	
2099	Suryani E 1	Adli Makmur Village, Bosar Maligas Sub District, Simalungun District, Sumatera Utara Province, Indonesia	3° 4' 22.730" N 99° 26' 15.762" E	0.95	0.95	17.10	No	24 Agustus 2022	
	Suryani E 2	Adli Makmur Village, Bosar Maligas Sub District, Simalungun District, Sumatera Utara Province, Indonesia	3° 4' 26.801" N 99° 26' 23.870" E	0.66	0.66	11.88	No	24 Agustus 2022	
2100	Suryanti Snaga	Sel Torop Village, Bosar Maligas Sub District, Simalungun District, Sumatera Utara Province, Indonesia	2° 58' 39.791" N 99° 24' 56.985" E	0.27	0.27	4.86	No	24 Agustus 2022	
2101	Suryati	Tanjauan Village, Ujung Padang Sub District, Simalungun District, Sumatera Utara Province, Indonesia	3° 6' 46.449" N 99° 31' 18.304" E	0.28	0.28	5.04	No	24 Agustus 2022	
2102	Suryo Rejo	Riah Naposo Village, Ujung Padang Sub District, Simalungun District, Sumatera Utara Province, Indonesia	3° 1' 6.094" N 99° 27' 9.424" E	0.57	0.57	10.26	No	24 Agustus 2022	
2103	Suryono 1	Dusun Hulu Village, Ujung Padang Sub District, Simalungun District, Sumatera Utara Province, Indonesia	3° 6' 41.619" N 99° 29' 20.273" E	0.05	0.05	0.92	No	24 Agustus 2022	
	Suryono 2	Dusun Hulu Village, Ujung Padang Sub District, Simalungun District, Sumatera Utara Province, Indonesia	3° 6' 45.299" N 99° 29' 23.522" E	0.42	0.42	7.56	No	24 Agustus 2022	
2104	Susandi	Sordang Baru Village, Ujung Padang Sub District, Simalungun District, Sumatera Utara Province, Indonesia	2° 58' 18.096" N 99° 26' 12.164" E	0.37	0.37	6.66	No	24 Agustus 2022	
2105	Susanti	Sayur Matinggi Village, Ujung Padang Sub District, Simalungun District, Sumatera Utara Province, Indonesia	3° 0' 3.304" N 99° 30' 13.885" E	0.21	0.21	3.78	No	24 Agustus 2022	
2106	Susanto 1	Sel Torop Village, Bosar Maligas Sub District, Simalungun District, Sumatera Utara Province, Indonesia	3° 3' 52.195" N 99° 26' 51.409" E	0.16	0.16	0.16	No	15 Juni 2020	
	Susanto 2	Sel Torop Village, Bosar Maligas Sub District, Simalungun District, Sumatera Utara Province, Indonesia	3° 4' 3.346" N 99° 27' 9.734" E	0.28	0.28	0.28	No	15 Juni 2020	
	Susanto 3	Sel Torop Village, Bosar Maligas Sub District, Simalungun District, Sumatera Utara Province, Indonesia	3° 4' 5.832" N 99° 27' 11.108" E	0.16	0.16	0.16	No	15 Juni 2020	
2107	Susyaty	Teluk Lapan Village, Ujung Padang Sub District, Simalungun District, Sumatera Utara Province, Indonesia	3° 3' 6.374" N 99° 32' 42.728" E	0.20	0.20	3.60	No	24 Agustus 2022	
2108	Suseno	Sel Torop Village, Bosar Maligas Sub District, Simalungun District, Sumatera Utara Province, Indonesia	2° 56' 58.199" N 99° 25' 7.736" E	0.31	0.31	5.58	No	24 Agustus 2022	
2109	Susi 1	Sordang Bolon Village, Ujung Padang Sub District, Simalungun District, Sumatera Utara Province, Indonesia	2° 57' 20.221" N 99° 26' 6.576" E	0.27	0.27	4.86	No	24 Agustus 2022	
	Susi 2	Sordang Bolon Village, Ujung Padang Sub District, Simalungun District, Sumatera Utara Province, Indonesia	2° 57' 19.653" N 99° 26' 17.443" E	0.32	0.32	5.94	No	24 Agustus 2022	
2110	Susi Dede Kurni Mulatik	Sel Merbau Village, Ujung Padang Sub District, Simalungun District, Sumatera Utara Province, Indonesia	3° 2' 39.274" N 99° 29' 55.129" E	0.06	0.06	0.99	No	24 Agustus 2022	
2111	Susi Maysari	Adli Makmur Village, Bosar Maligas Sub District, Simalungun District, Sumatera Utara Province, Indonesia	3° 3' 12.608" N 99° 26' 7.919" E	1.19	1.19	21.42	No	24 Agustus 2022	
2112	Susati	Dusun Pengholan Village, Bosar Maligas Sub District, Simalungun District, Sumatera Utara Province, Indonesia	3° 3' 58.207" N 99° 25' 17.652" E	1.51	1.51	27.18	No	24 Agustus 2022	
2113	Susihardi	Aek Gerger Sidosadi Village, Ujung Padang Sub District, Simalungun District, Sumatera Utara Province, Indonesia	3° 0' 6.888" N 99° 28' 14.076" E	0.65	0.65	11.70	No	24 Agustus 2022	
2114	Susilawami 1	Aek Gerger Sidosadi Village, Ujung Padang Sub District, Simalungun District, Sumatera Utara Province, Indonesia	3° 0' 5.167" N 99° 28' 15.952" E	0.32	0.32	5.76	No	24 Agustus 2022	
	Susilawami 2	Aek Gerger Sidosadi Village, Ujung Padang Sub District, Simalungun District, Sumatera Utara Province, Indonesia	3° 0' 5.289" N 99° 27' 49.037" E	0.25	0.25	4.50	No	24 Agustus 2022	
2115	Susilawami 3	Aek Gerger Sidosadi Village, Ujung Padang Sub District, Simalungun District, Sumatera Utara Province, Indonesia	3° 0' 21.451" N 99° 27' 56.283" E	0.13	0.13	2.34	No	24 Agustus 2022	
	Susilawami A 1	Teratak Nagandang Village, Ujung Padang Sub District, Simalungun District, Sumatera Utara Province, Indonesia	3° 2' 58.087" N 99° 28' 48.546" E	1.29	1.29	23.22	No	24 Agustus 2022	
2116	Susilawami A 2	Teratak Nagandang Village, Ujung Padang Sub District, Simalungun District, Sumatera Utara Province, Indonesia	3° 2' 55.363" N 99° 28' 42.495" E	0.61	0.61	10.98	No	24 Agustus 2022	
	Susilawami B 1	Sordang Baru Village, Ujung Padang Sub District, Simalungun District, Sumatera Utara Province, Indonesia	2° 58' 4.700" N 99° 26' 4.537" E	1.20	1.20	21.60	No	24 Agustus 2022	
2117	Susilawami B 2	Sordang Baru Village, Ujung Padang Sub District, Simalungun District, Sumatera Utara Province, Indonesia	2° 58' 3.897" N 99° 26' 2.316" E	1.01	1.01	18.18	No	24 Agustus 2022	
	Susilawami C 1	Adli Makmur Village, Bosar Maligas Sub District, Simalungun District, Sumatera Utara Province, Indonesia	3° 3' 18.484" N 99° 26' 3.768" E	0.22	0.22	3.96	No	24 Agustus 2022	
2118	Susilawami C 2	Adli Makmur Village, Bosar Maligas Sub District, Simalungun District, Sumatera Utara Province, Indonesia	3° 3' 24.449" N 99° 25' 59.313" E	0.44	0.44	7.92	No	24 Agustus 2022	
	Susilawami D	Aek Gerger Sidosadi Village, Ujung Padang Sub District, Simalungun District, Sumatera Utara Province, Indonesia	3° 0' 17.931" N 99° 28' 26.462" E	2.43	2.43	43.74	No	24 Agustus 2022	
2119	Sutar A 1	Siringan Ringan Village, Ujung Padang Sub District, Simalungun District, Sumatera Utara Province, Indonesia	3° 5' 42.771" N 99° 26' 43.819" E	0.48	0.48	8.64	No	24 Agustus 2022	
	Sutar A 2	Siringan Ringan Village, Ujung Padang Sub District, Simalungun District, Sumatera Utara Province, Indonesia	3° 5' 42.506" N 99° 26' 45.716" E	0.20	0.20	3.60	No	24 Agustus 2022	
	Sutar B 1	Nanggar Bayu Village, Bosar Maligas Sub District, Simalungun District, Sumatera Utara Province, Indonesia	3° 8' 40.069" N 99° 24' 44.588" E	0.35	0.35	6.30	No	24 Agustus 2022	
2120	Sutar B 2	Nanggar Bayu Village, Bosar Maligas Sub District, Simalungun District, Sumatera Utara Province, Indonesia	3° 8' 53.145" N 99° 24' 38.238" E	0.90	0.90	16.20	No	24 Agustus 2022	
2121	Sutar C	Pagar Bossi Village, Ujung Padang Sub District, Simalungun District, Sumatera Utara Province, Indonesia	2° 58' 20.579" N 99° 27' 43.897" E	0.40	0.40	7.20	No	24 Agustus 2022	
2122	Sutarjo	Dusun Pengholan Village, Bosar Maligas Sub District, Simalungun District, Sumatera Utara Province, Indonesia	3° 2' 31.788" N 99° 23' 46.303" E	0.21	0.21	3.78	No	24 Agustus 2022	
2123	Sutarni	Bosar Maligas Village, Bosar Maligas Sub District, Simalungun District, Sumatera Utara Province, Indonesia	3° 0' 5.260" N 99° 22' 59.602" E	0.56	0.56	10.08	No	24 Agustus 2022	
2124	Sutarno A 1	Aek Gerger Sidosadi Village, Ujung Padang Sub District, Simalungun District, Sumatera Utara Province, Indonesia	3° 0' 16.274" N 99° 28' 5.639" E	0.07	0.07	1.25	No	24 Agustus 2022	
	Sutarno A 2	Aek Gerger Sidosadi Village, Ujung Padang Sub District, Simalungun District, Sumatera Utara Province, Indonesia	3° 0' 30.433" N 99° 27' 13.499" E	0.08	0.08	1.48	No	24 Agustus 2022	
2125	Sutarno A 3	Aek Gerger Sidosadi Village, Ujung Padang Sub District, Simalungun District, Sumatera Utara Province, Indonesia	3° 0' 59.513" N 99° 27' 43.547" E	0.52	0.52	9.36	No	24 Agustus 2022	
2126	Sutarno B 1	Adli Makmur Village, Bosar Maligas Sub District, Simalungun District, Sumatera Utara Province, Indonesia	3° 3' 18.696" N 99° 25' 52.948" E	0.94	0.94	16.92	No	24 Agustus 2022	
2127	Sutarno B 2	Adli Makmur Village, Bosar Maligas Sub District, Simalungun District, Sumatera Utara Province, Indonesia	3° 3' 22.913" N 99° 25' 49.962" E	0.40	0.40	7.20	No	24 Agustus 2022	
2128	Sutarno C	Lingkungan Kulon Village, Bosar Maligas Sub District, Simalungun District, Sumatera Utara Province, Indonesia	2° 57' 55.507" N 99° 24' 53.758" E	0.44	0.44	6.00	No	15 Juni 2020	
2129	Sutasim	Pagar Bossi Village, Ujung Padang Sub District, Simalungun District, Sumatera Utara Province, Indonesia	2° 58' 9.983" N 99° 28' 43.477" E	0.43	0.43	7.74	No	24 Agustus 2022	
2130	Sutejo	Sayur Matinggi Village, Ujung Padang Sub District, Simalungun District, Sumatera Utara Province, Indonesia	3° 1' 23.710" N 99° 29' 48.787" E	0.56	0.56	10.08	No	24 Agustus 2022	
2131	Sutiana Mandasari	Dusun Hulu Village, Ujung Padang Sub District, Simalungun District, Sumatera Utara Province, Indonesia	3° 6' 31.784" N 99° 29' 6.731" E	0.31	0.31	5.58	No	24 Agustus 2022	
2132	Sutardi	Sordang Bolon Village, Ujung Padang Sub District, Simalungun District, Sumatera Utara Province, Indonesia	2° 58' 1.859" N 99° 25' 11.708" E	0.75	0.75	13.50	No	24 Agustus 2022	
2133	Sutatik	Adli Makmur Village, Bosar Maligas Sub District, Simalungun District, Sumatera Utara Province, Indonesia	3° 3' 16.742" N 99° 26' 1.719" E	0.11	0.11	1.98	No	24 Agustus 2022	
2134	Sutem 1	Talun Saragih Village, Bosar Maligas Sub District, Simalungun District, Sumatera Utara Province, Indonesia	3° 6' 49.961" N 99° 25' 59.991" E	0.08	0.08	1.44	No	24 Agustus 2022	
	Sutem 2	Talun Saragih Village, Bosar Maligas Sub District, Simalungun District, Sumatera Utara Province, Indonesia	3° 6' 40.875" N 99° 26' 2.358" E	0.17	0.17	3.06	No	24 Agustus 2022	
2135	Sutikno A 1	Sordang Baru Village, Ujung Padang Sub District, Simalungun District, Sumatera Utara Province, Indonesia	2° 58' 17.701" N 99° 26' 30.975" E	0.11	0.11	1.98	No	24 Agustus 2022	
2136	Sutikno A 2	Sordang Baru Village, Ujung Padang Sub District, Simalungun District, Sumatera Utara Province, Indonesia	2° 58' 1.601" N 99° 26' 41.091" E	0.57	0.57	10.26	No	24 Agustus 2022	
2137	Sutikno A 3	Sordang Baru Village, Ujung Padang Sub District, Simalungun District, Sumatera Utara Province, Indonesia	2° 58' 4.819" N 99° 26' 41.393" E	0.21	0.21	3.78	No	24 Agustus 2022	
2138	Sutikno B	Pematang Kersaan Rejo Village, Bandar Sub District, Simalungun District, Sumatera Utara Province, Indonesia	3° 6' 58.983" N 99° 17' 56.313" E	0.61	0.61	10.98	No	24 Agustus 2022	
2139	Sutikno C	Bangun Sordang Village, Ujung Padang Sub District, Simalungun District, Sumatera Utara Province, Indonesia	2° 56' 4.795" N 99° 25' 48.690" E	2.53	2.53	45.54	No	24 Agustus 2022	
2140	Sutiman	Sidorani Village, Bandar Sub District, Simalungun District, Sumatera Utara Province, Indonesia	3° 12' 20.317" N 99° 22' 34.228" E	0.16	0.16	2.88	No	24 Agustus 2022	
2141	Sutimin A	Sayur Matinggi Village, Ujung Padang Sub District, Simalungun District, Sumatera Utara Province, Indonesia	3° 1' 14.959" N 99° 29' 41.282" E	0.11	0.11	1.98	No	24 Agustus 2022	
2142	Sutimin B	Adli Makmur Village, Bosar Maligas Sub District, Simalungun District, Sumatera Utara Province, Indonesia	3° 4' 3.733" N 99° 26' 41.257" E	0.24	0.24	4.32	No	24 Agustus 2022	
2143	Sutina	Bosar Maligas Village, Bosar Maligas Sub District, Simalungun District, Sumatera Utara Province, Indonesia	3° 5' 19.875" N 99° 24' 39.571" E	1.01	1.01	18.18	No	24 Agustus 2022	
2144	Sutinah	Bosar Maligas Village, Bosar Maligas Sub District, Simalungun District, Sumatera Utara Province, Indonesia	3° 5' 25.887" N 99° 24' 4.843" E	0.36	0.36	6.48	No	24 Agustus 2022	
2145	Sutini A	Sayur Matinggi Village, Ujung Padang Sub District, Simalungun District, Sumatera Utara Province, Indonesia	3° 0' 46.280" N 99° 29' 39.341" E	0.77	0.77	13.86	No	24 Agustus 2022	
2146	Sutini B	Bangun Sordang Village, Ujung Padang Sub District, Simalungun District, Sumatera Utara Province, Indonesia	2° 56' 10.469" N 99° 25' 44.214" E	0.78	0.78	14.04	No	24 Agustus 2022	
2147	Sutiono 1	Aek Gerger Sidosadi Village, Ujung Padang Sub District, Simalungun District, Sumatera Utara Province, Indonesia	3° 0' 34.385" N 99° 27' 40.765" E	0.65	0.65	11.70	No	24 Agustus 2022	
2148	Sutiono 2	Aek Gerger Sidosadi Village, Ujung Padang Sub District, Simalungun District, Sumatera Utara Province, Indonesia	3° 0' 46.817" N 99° 27' 38.450" E	1.85	1.85	33.30	No	24 Agustus 2022	
2149	Sutrah	Sordang Bolon Village, Ujung Padang Sub District, Simalungun District, Sumatera Utara Province, Indonesia	2° 57' 0.491" N 99° 26' 55.485" E	0.26	0.26	4.68	No	24 Agustus 2022	
2150	Sutyem A 1	Riah Naposo Village, Ujung Padang Sub District, Simalungun District, Sumatera Utara Province, Indonesia	3° 1' 29.652" N 99° 27' 16.349" E	0.45	0.45	8.10	No	24 Agustus 2022	
	Sutyem A 2	Riah Naposo Village, Ujung Padang Sub District, Simalungun District, Sumatera Utara Province, Indonesia	3° 1' 46.710" N 99° 27' 89.960" E	0.53	0.53	9.54	No	24 Agustus 2022	
2151	Sutyem B 1	Riah Naposo Village, Ujung Padang Sub District, Simalungun District, Sumatera Utara Province, Indonesia	3° 1' 48.952" N 99° 27' 28.727" E	0.16	0.16	2.88	No	24 Agustus 2022	
2152	Sutyem B 2	Riah Naposo Village, Ujung Padang Sub District, Simalungun District, Sumatera Utara Province, Indonesia	3° 1' 31.288" N 99° 27' 47.033" E	0.17	0.17	3.06	No	24 Agustus 2022	
2153	Sutyem C	Sayur Matinggi Village, Ujung Padang Sub District, Simalungun District, Sumatera Utara Province, Indonesia	3° 1' 6.142" N 99° 29' 46.850" E	0.40	0.40	7.20	No	24 Agustus 2022	
2154	Sutyono	Pagar Bossi Village, Ujung Padang Sub District, Simalungun District, Sumatera Utara Province, Indonesia	2° 58' 42.225" N 99° 27' 54.574" E	0.36	0.36	6.48	No	24 Agustus 2022	

2149	Sutono	Dusun Pengkolan Village, Bosar Maligas Sub District, Simalungun District, Sumatera Utara Province, Indonesia	3° 4' 21.201" N	99° 25' 5.089" E	1.26	1.26	22.68	No	24 Agustus 2022
2150	Sutra Dewi	Sordang Baru Village, Ujung Padang Sub District, Simalungun District, Sumatera Utara Province, Indonesia	2° 58' 4.051" N	99° 26' 39.618" E	0.75	0.75	13.50	No	24 Agustus 2022
2151	Sutrisno	Talun Saragih Village, Bosar Maligas Sub District, Simalungun District, Sumatera Utara Province, Indonesia	3° 6' 53.561" N	99° 26' 24.671" E	0.38	0.38	6.84	No	24 Agustus 2022
2152	Sutrisno A.1	Bosar Maligas Village, Bosar Maligas Sub District, Simalungun District, Sumatera Utara Province, Indonesia	3° 5' 12.865" N	99° 22' 56.052" E	0.81	0.81	14.58	No	24 Agustus 2022
2153	Sutrisno A.2	Bosar Maligas Village, Bosar Maligas Sub District, Simalungun District, Sumatera Utara Province, Indonesia	3° 5' 15.296" N	99° 22' 55.487" E	0.12	0.12	2.16	No	24 Agustus 2022
2154	Sutrisno B.1	Teluk Lapan Village, Ujung Padang Sub District, Simalungun District, Sumatera Utara Province, Indonesia	3° 3' 5.508" N	99° 32' 53.597" E	0.10	0.10	1.80	No	24 Agustus 2022
2155	Sutrisno B.2	Teluk Lapan Village, Ujung Padang Sub District, Simalungun District, Sumatera Utara Province, Indonesia	3° 3' 4.989" N	99° 32' 32.620" E	0.30	0.30	5.40	No	24 Agustus 2022
2156	Sutrisno C	Sidatani Village, Bandar Sub District, Simalungun District, Sumatera Utara Province, Indonesia	3° 12' 31.739" N	99° 22' 34.866" E	0.10	0.10	1.80	No	24 Agustus 2022
2157	Sutrisno D	Tanjung Rapan Village, Ujung Padang Sub District, Simalungun District, Sumatera Utara Province, Indonesia	3° 1' 55.278" N	99° 31' 13.807" E	0.60	0.60	10.80	No	24 Agustus 2022
2158	Sutrisno E	Adi Makmur Village, Bosar Maligas Sub District, Simalungun District, Sumatera Utara Province, Indonesia	3° 4' 24.347" N	99° 26' 25.714" E	1.69	1.69	30.42	No	24 Agustus 2022
2159	Sutrisno Zk	Suyat Matangi Village, Ujung Padang Sub District, Simalungun District, Sumatera Utara Province, Indonesia	3° 0' 27.343" N	99° 30' 4.339" E	0.75	0.75	13.50	No	24 Agustus 2022
2158	Suwandi	Dusun Pengkolan Village, Bosar Maligas Sub District, Simalungun District, Sumatera Utara Province, Indonesia	3° 3' 37.269" N	99° 23' 35.567" E	0.88	0.88	15.84	No	24 Agustus 2022
2159	Suwandi Saragih	Riah Naposo Village, Ujung Padang Sub District, Simalungun District, Sumatera Utara Province, Indonesia	3° 1' 29.305" N	99° 27' 40.039" E	0.25	0.25	4.50	No	24 Agustus 2022
2160	Suwandi SP.	Dusun Pengkolan Village, Bosar Maligas Sub District, Simalungun District, Sumatera Utara Province, Indonesia	3° 4' 20.191" N	99° 24' 53.107" E	0.59	0.59	10.62	No	24 Agustus 2022
2161	Suwanto A	Nanggar Bayu Village, Bosar Maligas Sub District, Simalungun District, Sumatera Utara Province, Indonesia	3° 8' 30.885" N	99° 24' 55.759" E	1.15	1.15	2.70	No	24 Agustus 2022
2162	Suwanto B	Aek Gerger Sidosadi Village, Ujung Padang Sub District, Simalungun District, Sumatera Utara Province, Indonesia	3° 0' 35.055" N	99° 26' 7.742" E	0.14	0.14	20.52	No	24 Agustus 2022
2163	Suwandi	Bosar Maligas Village, Bosar Maligas Sub District, Simalungun District, Sumatera Utara Province, Indonesia	3° 3' 14.969" N	99° 24' 42.755" E	2.76	2.76	49.68	No	24 Agustus 2022
2164	Suwarni A.1	Adi Makmur Village, Bosar Maligas Sub District, Simalungun District, Sumatera Utara Province, Indonesia	3° 2' 46.222" N	99° 25' 33.771" E	0.54	0.54	9.72	No	24 Agustus 2022
2164	Suwarni A.2	Adi Makmur Village, Bosar Maligas Sub District, Simalungun District, Sumatera Utara Province, Indonesia	3° 2' 42.438" N	99° 25' 39.053" E	0.71	0.71	12.78	No	24 Agustus 2022
2164	Suwarni A.3	Adi Makmur Village, Bosar Maligas Sub District, Simalungun District, Sumatera Utara Province, Indonesia	3° 3' 22.979" N	99° 26' 7.079" E	0.09	0.09	1.59	No	24 Agustus 2022
2165	Suwarni B.1	Aek Gerger Sidosadi Village, Ujung Padang Sub District, Simalungun District, Sumatera Utara Province, Indonesia	3° 0' 11.779" N	99° 28' 15.004" E	0.46	0.46	8.28	No	24 Agustus 2022
2165	Suwarni B.2	Aek Gerger Sidosadi Village, Ujung Padang Sub District, Simalungun District, Sumatera Utara Province, Indonesia	3° 0' 37.620" N	99° 27' 31.885" E	0.64	0.64	11.52	No	24 Agustus 2022
2165	Suwarni B.3	Aek Gerger Sidosadi Village, Ujung Padang Sub District, Simalungun District, Sumatera Utara Province, Indonesia	3° 0' 29.333" N	99° 27' 27.897" E	0.56	0.56	10.08	No	24 Agustus 2022
2166	Suwarni C	Banjar Hulu Village Ujung Padang Sub District, Simalungun District, Sumatera Utara Province, Indonesia	3° 3' 37.097" N	99° 30' 25.686" E	0.31	0.31	5.58	No	24 Agustus 2022
2167	Suwarno	Adi Makmur Village, Bosar Maligas Sub District, Simalungun District, Sumatera Utara Province, Indonesia	3° 4' 4.486" N	99° 26' 10.869" E	0.28	0.28	5.00	No	15 Juni 2020
2168	Suwarsi 1	Sugrang Bayu Village, Bandar Sub District, Simalungun District, Sumatera Utara Province, Sumatera Utara	3° 12' 47.232" N	99° 20' 17.846" E	0.58	0.58	10.44	No	24 Agustus 2022
2168	Suwarsi 2	Sugrang Bayu Village, Bandar Sub District, Simalungun District, Sumatera Utara Province, Sumatera Utara	3° 12' 15.954" N	99° 20' 5.428" E	0.89	0.89	16.02	No	24 Agustus 2022
2168	Suwarsi 3	Adi Makmur Village, Bosar Maligas Sub District, Simalungun District, Sumatera Utara Province, Indonesia	3° 5' 57.668" N	99° 25' 55.903" E	0.95	0.95	17.10	No	24 Agustus 2022
2168	Suwarsi 4	Adi Makmur Village, Bosar Maligas Sub District, Simalungun District, Sumatera Utara Province, Indonesia	3° 3' 8.746" N	99° 25' 56.940" E	0.96	0.96	17.28	No	24 Agustus 2022
2168	Suwarsi 5	Adi Makmur Village, Bosar Maligas Sub District, Simalungun District, Sumatera Utara Province, Indonesia	3° 3' 14.971" N	99° 25' 53.448" E	1.42	1.42	25.56	No	24 Agustus 2022
2168	Suwarsi 6	Adi Makmur Village, Bosar Maligas Sub District, Simalungun District, Sumatera Utara Province, Indonesia	3° 3' 9.471" N	99° 25' 47.494" E	0.98	0.98	17.64	No	24 Agustus 2022
2168	Suwarsi 7	Adi Makmur Village, Bosar Maligas Sub District, Simalungun District, Sumatera Utara Province, Indonesia	3° 3' 13.976" N	99° 25' 47.032" E	0.62	0.62	11.16	No	24 Agustus 2022
2170	Suwartik	Teluk Lapan Village, Ujung Padang Sub District, Simalungun District, Sumatera Utara Province, Indonesia	3° 2' 54.508" N	99° 32' 30.955" E	0.07	0.07	1.19	No	24 Agustus 2022
2171	Suwarty	Sidatani Village, Bandar Sub District, Simalungun District, Sumatera Utara Province, Indonesia	3° 11' 41.983" N	99° 21' 59.388" E	0.31	0.31	5.58	No	24 Agustus 2022
2172	Suwati 1	Tinjauan Village, Ujung Padang Sub District, Simalungun District, Sumatera Utara Province, Indonesia	3° 6' 11.011" N	99° 30' 55.824" E	0.15	0.15	2.70	No	24 Agustus 2022
2172	Suwati 2	Tinjauan Village, Ujung Padang Sub District, Simalungun District, Sumatera Utara Province, Indonesia	3° 6' 1.988" N	99° 30' 53.261" E	0.21	0.21	3.72	No	24 Agustus 2022
2173	Suwender	Bosar Maligas Village, Bosar Maligas Sub District, Simalungun District, Sumatera Utara Province, Indonesia	3° 3' 6.794" N	99° 24' 42.457" E	0.63	0.63	11.34	No	24 Agustus 2022
2174	Suwji	Sidatani Village, Bandar Sub District, Simalungun District, Sumatera Utara Province, Indonesia	3° 11' 56.288" N	99° 22' 21.838" E	1.02	1.02	18.36	No	24 Agustus 2022
2175	Suwito A	Sel Merbau Village, Ujung Padang Sub District, Simalungun District, Sumatera Utara Province, Indonesia	3° 2' 45.051" N	99° 29' 42.304" E	0.37	0.37	6.66	No	24 Agustus 2022
2176	Suwito B	Sel Merbau Village, Ujung Padang Sub District, Simalungun District, Sumatera Utara Province, Indonesia	3° 2' 40.358" N	99° 29' 54.793" E	0.75	0.75	13.50	No	24 Agustus 2022
2177	Suwito C	Talun Saragih Village, Bosar Maligas Sub District, Simalungun District, Sumatera Utara Province, Indonesia	3° 6' 49.837" N	99° 24' 50.261" E	0.23	0.23	4.14	No	24 Agustus 2022
2178	Suwito D	Bosar Maligas Village, Bosar Maligas Sub District, Simalungun District, Sumatera Utara Province, Indonesia	3° 5' 22.845" N	99° 22' 53.555" E	0.34	0.34	6.12	No	24 Agustus 2022
2179	Suwondo A	Sordang Baru Village, Ujung Padang Sub District, Simalungun District, Sumatera Utara Province, Indonesia	2° 57' 58.509" N	99° 26' 35.159" E	0.94	0.94	16.12	No	24 Agustus 2022
2180	Suwondo B.1	Bangun Sordang Village, Ujung Padang Sub District, Simalungun District, Sumatera Utara Province, Indonesia	2° 56' 34.836" N	99° 24' 54.383" E	1.12	1.12	20.16	No	24 Agustus 2022
2180	Suwondo B.2	Sordang Bolon Village, Ujung Padang Sub District, Simalungun District, Sumatera Utara Province, Indonesia	2° 56' 40.333" N	99° 25' 18.324" E	1.17	1.17	21.06	No	24 Agustus 2022
2181	Suyadi A.1	Adi Makmur Village, Bosar Maligas Sub District, Simalungun District, Sumatera Utara Province, Indonesia	3° 3' 14.787" N	99° 25' 48.905" E	0.61	0.61	10.98	No	24 Agustus 2022
2181	Suyadi A.2	Adi Makmur Village, Bosar Maligas Sub District, Simalungun District, Sumatera Utara Province, Indonesia	3° 3' 14.977" N	99° 25' 58.856" E	0.38	0.38	6.84	No	24 Agustus 2022
2182	Suyadi B	Siringan Ringan Village, Ujung Padang Sub District, Simalungun District, Sumatera Utara Province, Indonesia	3° 5' 46.566" N	99° 27' 8.207" E	0.40	0.40	7.20	No	24 Agustus 2022
2183	Suyanti	Sordang Bolon Village, Ujung Padang Sub District, Simalungun District, Sumatera Utara Province, Indonesia	2° 57' 43.191" N	99° 26' 9.425" E	0.53	0.53	9.54	No	24 Agustus 2022
2184	Suyanto A.1	Aek Gerger Sidosadi Village, Ujung Padang Sub District, Simalungun District, Sumatera Utara Province, Indonesia	3° 0' 21.233" N	99° 28' 26.725" E	0.44	0.44	7.92	No	24 Agustus 2022
2184	Suyanto A.2	Aek Gerger Sidosadi Village, Ujung Padang Sub District, Simalungun District, Sumatera Utara Province, Indonesia	3° 0' 21.666" N	99° 27' 55.167" E	0.18	0.18	3.24	No	24 Agustus 2022
2184	Suyanto A.3	Aek Gerger Sidosadi Village, Ujung Padang Sub District, Simalungun District, Sumatera Utara Province, Indonesia	3° 0' 16.078" N	99° 27' 54.267" E	0.24	0.24	4.32	No	24 Agustus 2022
2184	Suyanto A.4	Aek Gerger Sidosadi Village, Ujung Padang Sub District, Simalungun District, Sumatera Utara Province, Indonesia	3° 0' 8.000" N	99° 27' 56.137" E	0.57	0.57	10.26	No	24 Agustus 2022
2185	Suyanto B	Adi Makmur Village, Bosar Maligas Sub District, Simalungun District, Sumatera Utara Province, Indonesia	3° 4' 25.251" N	99° 26' 37.341" E	1.64	1.64	29.52	No	24 Agustus 2022
2186	Suyanto C	Tinjauan Village, Ujung Padang Sub District, Simalungun District, Sumatera Utara Province, Indonesia	3° 6' 11.993" N	99° 30' 56.507" E	0.17	0.17	3.06	No	24 Agustus 2022
2187	Suyanto D.1	Taratat Nagodang Village, Ujung Padang Sub District, Simalungun District, Sumatera Utara Province, Indonesia	3° 3' 32.121" N	99° 28' 26.704" E	0.19	0.19	3.42	No	24 Agustus 2022
2187	Suyanto D.2	Taratat Nagodang Village, Ujung Padang Sub District, Simalungun District, Sumatera Utara Province, Indonesia	3° 2' 42.011" N	99° 28' 45.523" E	0.28	0.28	5.04	No	24 Agustus 2022
2188	Suyanto E.1	Dusun Pengkolan Village, Bosar Maligas Sub District, Simalungun District, Sumatera Utara Province, Indonesia	3° 4' 26.863" N	99° 25' 1.432" E	0.49	0.49	8.82	No	24 Agustus 2022
2188	Suyanto E.2	Dusun Pengkolan Village, Bosar Maligas Sub District, Simalungun District, Sumatera Utara Province, Indonesia	3° 4' 6.679" N	99° 25' 21.673" E	0.37	0.37	6.66	No	24 Agustus 2022
2189	Suyanto F	Banjar Hulu Village Ujung Padang Sub District, Simalungun District, Sumatera Utara Province, Indonesia	3° 6' 25.570" N	99° 30' 41.386" E	0.10	0.10	1.78	No	24 Agustus 2022
2190	Suyatmen	Riah Naposo Village, Ujung Padang Sub District, Simalungun District, Sumatera Utara Province, Indonesia	3° 1' 39.763" N	99° 27' 25.833" E	0.47	0.47	8.46	No	24 Agustus 2022
2191	Suyatmi A	Adi Makmur Village, Bosar Maligas Sub District, Simalungun District, Sumatera Utara Province, Indonesia	3° 3' 18.059" N	99° 26' 18.465" E	0.12	0.12	2.16	No	24 Agustus 2022
2192	Suyatmi B	Banjar Hulu Village Ujung Padang Sub District, Simalungun District, Sumatera Utara Province, Indonesia	3° 6' 8.445" N	99° 30' 12.230" E	0.53	0.53	9.54	No	24 Agustus 2022
2193	Suyatni 1	Pagar Bosi Village, Ujung Padang Sub District, Simalungun District, Sumatera Utara Province, Indonesia	2° 57' 38.555" N	99° 27' 46.353" E	1.59	1.59	28.62	No	24 Agustus 2022
2193	Suyatni 2	Pagar Bosi Village, Ujung Padang Sub District, Simalungun District, Sumatera Utara Province, Indonesia	2° 58' 30.273" N	99° 27' 53.609" E	0.20	0.20	3.60	No	24 Agustus 2022
2194	Suyatno A.1	Riah Naposo Village, Ujung Padang Sub District, Simalungun District, Sumatera Utara Province, Indonesia	3° 1' 0.116" N	99° 27' 2.232" E	1.99	1.99	35.82	No	24 Agustus 2022
2194	Suyatno A.2	Riah Naposo Village, Ujung Padang Sub District, Simalungun District, Sumatera Utara Province, Indonesia	3° 1' 31.983" N	99° 27' 41.743" E	0.35	0.35	6.30	No	24 Agustus 2022
2195	Suyatno B	Tinjauan Village, Ujung Padang Sub District, Simalungun District, Sumatera Utara Province, Indonesia	3° 5' 54.989" N	99° 30' 19.261" E	0.61	0.61	10.98	No	24 Agustus 2022
2196	Suyatno C	Pagar Bosi Village, Ujung Padang Sub District, Simalungun District, Sumatera Utara Province, Indonesia	2° 58' 34.573" N	99° 27' 46.513" E	0.30	0.30	5.40	No	24 Agustus 2022
2197	Suyetno D.1	Sel Torop Village, Bosar Maligas Sub District, Simalungun District, Sumatera Utara Province, Indonesia	3° 3' 40.189" N	99° 26' 20.003" E	0.72	0.72	13.14	No	15 Juni 2020
2197	Suyetno D.2	Sel Torop Village, Bosar Maligas Sub District, Simalungun District, Sumatera Utara Province, Indonesia	3° 3' 30.689" N	99° 25' 57.056" E	0.64	0.64	11.52	No	15 Juni 2020
2197	Suyetno D.3	Sel Torop Village, Bosar Maligas Sub District, Simalungun District, Sumatera Utara Province, Indonesia	3° 3' 54.827" N	99° 25' 58.215" E	0.72	0.72	13.14	No	15 Juni 2020
2198	Suyetno A	Aek Gerger Sidosadi Village, Ujung Padang Sub District, Simalungun District, Sumatera Utara Province, Indonesia	3° 0' 24.740" N	99° 28' 7.784" E	0.59	0.59	10.62	No	24 Agustus 2022
2199	Suyetno B.1	Aek Gerger Sidosadi Village, Ujung Padang Sub District, Simalungun District, Sumatera Utara Province, Indonesia	3° 0' 31.490" N	99° 27' 40.009" E	0.54	0.54	9.72	No	24 Agustus 2022
2199	Suyetno B.2	Aek Gerger Sidosadi Village, Ujung Padang Sub District, Simalungun District, Sumatera Utara Province, Indonesia	3° 0' 48.932" N	99° 27' 43.111" E	0.76	0.76	13.68	No	24 Agustus 2022
2200	Suyetno C.1	Dusun Pengkolan Village, Bosar Maligas Sub District, Simalungun District, Sumatera Utara Province, Indonesia	3° 4' 1.396" N	99° 25' 0.654" E	0.20	0.20	3.60	No	24 Agustus 2022
2200	Suyetno C.2	Dusun Pengkolan Village, Bosar Maligas Sub District, Simalungun District, Sumatera Utara Province, Indonesia	3° 4' 0.806" N	99° 24' 51.110" E	0.64	0.64	11.52	No	24 Agustus 2022
2201	Suyono	Sordang Bolon Village, Ujung Padang Sub District, Simalungun District, Sumatera Utara Province, Indonesia	2° 57' 1.384" N	99° 27' 13.863" E	0.38	0.38	6.84	No	24 Agustus 2022
2202	Suyoto	Talun Saragih Village, Bosar Maligas Sub District, Simalungun District, Sumatera Utara Province, Indonesia	3° 6' 53.310" N	99° 26' 22.792" E	0.72	0.72	12.96	No	24 Agustus 2022
2203	Suyudi	Ujung Padang Village, Ujung Padang Sub District, Simalungun District, Sumatera Utara Province, Indonesia	3° 4' 6.793" N	99° 32' 0.586" E	0.26	0.26	4.68	No	24 Agustus 2022
2204	Suyut A	Sugrang Bayu Village, Bandar Sub District, Simalungun District, Sumatera Utara Province, Sumatera Utara	3° 12' 6.854" N	99° 19' 17.542" E	0.36	0.36	6.48	No	24 Agustus 2022
2205	Suyut B.1	Tanjung Rapan Village, Ujung Padang Sub District, Simalungun District, Sumatera Utara Province, Indonesia	3° 2' 32.849" N	99° 31' 4.431" E	0.16	0.16	2.88	No	24 Agustus 2022
2205	Suyut B.2	Ujung Padang Village, Ujung Padang Sub District, Simalungun District, Sumatera Utara Province, Indonesia	3° 2' 35.130" N	99° 31' 1.010" E	0.18	0.18	3.24	No	24 Agustus 2022
2205	Suyut B.3	Tanjung Rapan Village, Ujung Padang Sub District, Simalungun District, Sumatera Utara Province, Indonesia	3° 2' 37.469" N	99° 31' 1.094" E	0.13	0.13	2.34	No	24 Agustus 2022
2206	Syafuddin Damank	Riah Naposo Village, Ujung Padang Sub District, Simalungun District, Sumatera Utara Province, Indonesia	3° 1' 23.153" N	99° 27' 56.937" E	0.19	0.19	3.42	No	24 Agustus 2022

2207	Syafriadi	Bosar Maligas Village, Bosar Maligas Sub District, Simalungun District, Sumatera Utara Province, Indonesia	3° 5' 16.462" N	99° 24' 44.942" E	0.17	0.17	3.06	No	24 Agustus 2022
2208	Syafriadi	Bandar Pulo Village, Bandar Pulo District, Simalungun District, Sumatera Utara Province, Indonesia	3° 9' 41.003" N	99° 16' 7.036" E	0.79	0.79	14.23	No	24 Agustus 2022
2209	Syafriadi Eka Wardana 1	Ujung Padang Village, Ujung Padang Sub District, Simalungun District, Sumatera Utara Province, Indonesia	3° 4' 1.131" N	99° 32' 19.105" E	0.21	0.21	3.78	No	24 Agustus 2022
	Syafriadi Eka Wardana 2	Ujung Padang Village, Ujung Padang Sub District, Simalungun District, Sumatera Utara Province, Indonesia	3° 4' 4.932" N	99° 32' 21.432" E	0.17	0.17	3.06	No	24 Agustus 2022
	Syafriadi Eka Wardana 3	Ujung Padang Village, Ujung Padang Sub District, Simalungun District, Sumatera Utara Province, Indonesia	3° 4' 0.488" N	99° 32' 20.039" E	0.14	0.14	2.52	No	24 Agustus 2022
2210	Syafriadi Eka Wardana 4	Ujung Padang Village, Ujung Padang Sub District, Simalungun District, Sumatera Utara Province, Indonesia	3° 4' 0.065" N	99° 32' 21.114" E	0.22	0.22	3.96	No	24 Agustus 2022
	Syafriadi Sitorus 2	Sordang Bolon Village, Ujung Padang Sub District, Simalungun District, Sumatera Utara Province, Indonesia	2° 56' 54.271" N	99° 27' 11.322" E	0.52	0.52	9.36	No	24 Agustus 2022
	Syafriadi Sitorus 3	Sordang Bolon Village, Ujung Padang Sub District, Simalungun District, Sumatera Utara Province, Indonesia	2° 56' 53.325" N	99° 27' 17.781" E	0.62	0.62	11.16	No	24 Agustus 2022
	Syafriadi Sitorus 4	Sordang Bolon Village, Ujung Padang Sub District, Simalungun District, Sumatera Utara Province, Indonesia	2° 56' 45.615" N	99° 27' 17.209" E	0.07	0.07	1.33	No	24 Agustus 2022
2211	Syafriadi Sitorus 5	Sordang Bolon Village, Ujung Padang Sub District, Simalungun District, Sumatera Utara Province, Indonesia	2° 56' 58.629" N	99° 26' 25.531" E	0.26	0.26	4.68	No	24 Agustus 2022
	Syah Darmiyadi	Dusun Hulu Village, Ujung Padang Sub District, Simalungun District, Sumatera Utara Province, Indonesia	3° 6' 41.038" N	99° 29' 1.524" E	0.17	0.17	3.06	No	24 Agustus 2022
2212	Syhabuddin Sinaga 1	Riah Naposo Village, Ujung Padang Sub District, Simalungun District, Sumatera Utara Province, Indonesia	3° 1' 1.934" N	99° 27' 4.573" E	1.05	1.05	18.90	No	24 Agustus 2022
	Syhabuddin Sinaga 2	Riah Naposo Village, Ujung Padang Sub District, Simalungun District, Sumatera Utara Province, Indonesia	3° 1' 5.059" N	99° 27' 14.724" E	0.59	0.59	10.62	No	24 Agustus 2022
	Syhabuddin Sinaga 3	Riah Naposo Village, Ujung Padang Sub District, Simalungun District, Sumatera Utara Province, Indonesia	3° 1' 4.721" N	99° 27' 6.528" E	0.56	0.56	10.08	No	24 Agustus 2022
	Syhabuddin Sinaga 4	Riah Naposo Village, Ujung Padang Sub District, Simalungun District, Sumatera Utara Province, Indonesia	3° 1' 7.251" N	99° 27' 14.345" E	0.10	0.10	1.80	No	24 Agustus 2022
	Syhabuddin Sinaga 5	Riah Naposo Village, Ujung Padang Sub District, Simalungun District, Sumatera Utara Province, Indonesia	3° 1' 1.201" N	99° 27' 22.265" E	0.17	0.17	3.06	No	24 Agustus 2022
	Syhabuddin Sinaga 6	Riah Naposo Village, Ujung Padang Sub District, Simalungun District, Sumatera Utara Province, Indonesia	3° 1' 5.452" N	99° 27' 2.062" E	0.75	0.75	13.50	No	24 Agustus 2022
2213	Syahmudin Sitorus	Sei Merbau Village, Ujung Padang Sub District, Simalungun District, Sumatera Utara Province, Indonesia	3° 2' 58.306" N	99° 29' 36.195" E	0.71	0.71	12.78	No	24 Agustus 2022
2214	Syahrin Jailani 1	Nanggar Bayu Village, Bosar Maligas Sub District, Simalungun District, Sumatera Utara Province, Indonesia	3° 8' 52.270" N	99° 24' 42.526" E	0.35	0.35	6.30	No	24 Agustus 2022
	Syahrin Jailani 2	Nanggar Bayu Village, Bosar Maligas Sub District, Simalungun District, Sumatera Utara Province, Indonesia	3° 8' 52.338" N	99° 24' 48.838" E	0.42	0.42	7.56	No	24 Agustus 2022
	Syahrin Jailani 3	Nanggar Bayu Village, Bosar Maligas Sub District, Simalungun District, Sumatera Utara Province, Indonesia	3° 9' 3.164" N	99° 24' 39.610" E	0.30	0.30	5.40	No	24 Agustus 2022
2215	Syahril Efendi	Adi Makmur Village, Bosar Maligas Sub District, Simalungun District, Sumatera Utara Province, Indonesia	3° 2' 51.084" N	99° 25' 48.646" E	0.31	0.31	5.58	No	24 Agustus 2022
2216	Syahril Hadi	Adi Makmur Village, Bosar Maligas Sub District, Simalungun District, Sumatera Utara Province, Indonesia	3° 3' 16.979" N	99° 26' 12.918" E	0.34	0.34	6.12	No	24 Agustus 2022
2217	Syahril	Bosar Maligas Village, Bosar Maligas Sub District, Simalungun District, Sumatera Utara Province, Indonesia	3° 5' 19.999" N	99° 22' 48.468" E	0.35	0.35	6.30	No	24 Agustus 2022
2218	Syahrul Ramadan 1	Adi Makmur Village, Bosar Maligas Sub District, Simalungun District, Sumatera Utara Province, Indonesia	3° 2' 56.702" N	99° 25' 37.046" E	0.11	0.11	1.98	No	24 Agustus 2022
	Syahrul Ramadan 2	Adi Makmur Village, Bosar Maligas Sub District, Simalungun District, Sumatera Utara Province, Indonesia	3° 3' 17.540" N	99° 26' 2.484" E	0.12	0.12	2.16	No	24 Agustus 2022
	Syahrul Ramadan 3	Adi Makmur Village, Bosar Maligas Sub District, Simalungun District, Sumatera Utara Province, Indonesia	3° 3' 13.779" N	99° 25' 29.083" E	1.90	1.90	34.20	No	24 Agustus 2022
	Syahrul Ramadan 4	Adi Makmur Village, Bosar Maligas Sub District, Simalungun District, Sumatera Utara Province, Indonesia	3° 4' 13.514" N	99° 26' 35.314" E	0.51	0.51	9.18	No	24 Agustus 2022
	Syahrul Ramadan 5	Adi Makmur Village, Bosar Maligas Sub District, Simalungun District, Sumatera Utara Province, Indonesia	3° 2' 31.226" N	99° 25' 58.232" E	0.57	0.57	10.26	No	24 Agustus 2022
	Syahrul Ramadan 6	Adi Makmur Village, Bosar Maligas Sub District, Simalungun District, Sumatera Utara Province, Indonesia	3° 4' 13.146" N	99° 26' 37.912" E	0.13	0.13	2.34	No	24 Agustus 2022
	Syahrul Ramadan 7	Adi Makmur Village, Bosar Maligas Sub District, Simalungun District, Sumatera Utara Province, Indonesia	3° 3' 36.216" N	99° 25' 59.561" E	0.32	0.32	5.76	No	24 Agustus 2022
	Syahrul Ramadan 8	Adi Makmur Village, Bosar Maligas Sub District, Simalungun District, Sumatera Utara Province, Indonesia	3° 2' 55.937" N	99° 25' 34.387" E	0.09	0.09	1.56	No	24 Agustus 2022
2219	Syamsir	Riah Naposo Village, Ujung Padang Sub District, Simalungun District, Sumatera Utara Province, Indonesia	3° 2' 8.978" N	99° 28' 38.669" E	0.05	0.05	0.92	No	24 Agustus 2022
2220	Syamsuddin Siagian	Teluk Lapan Village, Ujung Padang Sub District, Simalungun District, Sumatera Utara Province, Indonesia	3° 2' 48.083" N	99° 32' 24.275" E	0.05	0.05	0.85	No	24 Agustus 2022
2221	Syamsul Bahri 1	Talun Saragih Village, Bosar Maligas Sub District, Simalungun District, Sumatera Utara Province, Indonesia	3° 6' 56.643" N	99° 25' 54.570" E	0.32	0.32	5.76	No	24 Agustus 2022
	Syamsul Bahri 2	Talun Saragih Village, Bosar Maligas Sub District, Simalungun District, Sumatera Utara Province, Indonesia	3° 6' 3.286" N	99° 26' 13.343" E	0.38	0.38	6.84	No	24 Agustus 2022
	Syamsul Bahri 3	Talun Saragih Village, Bosar Maligas Sub District, Simalungun District, Sumatera Utara Province, Indonesia	3° 6' 58.515" N	99° 25' 54.861" E	0.28	0.28	5.04	No	24 Agustus 2022
2222	Syarifah Ely	Sei Torop Village, Bosar Maligas Sub District, Simalungun District, Sumatera Utara Province, Indonesia	2° 57' 39.669" N	99° 24' 54.813" E	1.36	1.36	24.48	No	24 Agustus 2022
2223	Syawaluddin Silangit	Adi Makmur Village, Bosar Maligas Sub District, Simalungun District, Sumatera Utara Province, Indonesia	3° 0' 0.080" N	99° 25' 45.735" E	2.82	2.82	50.76	No	24 Agustus 2022
2224	Syazuk	Bosar Maligas Village, Bosar Maligas Sub District, Simalungun District, Sumatera Utara Province, Indonesia	3° 5' 9.872" N	99° 24' 52.926" E	1.05	1.05	18.90	No	24 Agustus 2022
2225	Tabah	Adi Makmur Village, Bosar Maligas Sub District, Simalungun District, Sumatera Utara Province, Indonesia	3° 3' 13.451" N	99° 26' 9.120" E	1.00	1.00	18.00	No	24 Agustus 2022
2226	Takrif 1	Adi Makmur Village, Bosar Maligas Sub District, Simalungun District, Sumatera Utara Province, Indonesia	3° 4' 11.573" N	99° 26' 33.286" E	0.80	0.80	12.00	No	15 Juni 2020
	Takrif 2	Adi Makmur Village, Bosar Maligas Sub District, Simalungun District, Sumatera Utara Province, Indonesia	3° 4' 17.474" N	99° 26' 40.193" E	0.50	0.50	10.00	No	15 Juni 2020
2227	Tambah 1	Aek Gerger Sidadadi Village, Ujung Padang Sub District, Simalungun District, Sumatera Utara Province, Indonesia	3° 0' 21.664" N	99° 27' 27.131" E	0.74	0.74	13.32	No	24 Agustus 2022
2228	Tambah 2	Aek Gerger Sidadadi Village, Ujung Padang Sub District, Simalungun District, Sumatera Utara Province, Indonesia	3° 0' 18.330" N	99° 27' 34.500" E	0.69	0.69	12.42	No	24 Agustus 2022
	Tamsir	Sidatani Village, Bandar Sub District, Simalungun District, Sumatera Utara Province, Indonesia	3° 12' 13.372" N	99° 22' 38.748" E	0.18	0.18	3.24	No	24 Agustus 2022
2229	Tarmam	Talun Saragih Village, Bosar Maligas Sub District, Simalungun District, Sumatera Utara Province, Indonesia	3° 6' 59.656" N	99° 26' 2.635" E	0.35	0.35	6.30	No	24 Agustus 2022
2230	Tarmi	Sayur Matangi Village, Ujung Padang Sub District, Simalungun District, Sumatera Utara Province, Indonesia	3° 0' 58.231" N	99° 29' 54.138" E	0.16	0.16	2.88	No	24 Agustus 2022
2231	Tarmianto	Pager Bosi Village, Ujung Padang Sub District, Simalungun District, Sumatera Utara Province, Indonesia	2° 59' 10.550" N	99° 28' 29.944" E	0.45	0.45	8.10	No	24 Agustus 2022
2232	Tarmuji	Tanjung Rapuan Village, Ujung Padang Sub District, Simalungun District, Sumatera Utara Province, Indonesia	3° 2' 56.058" N	99° 30' 59.005" E	0.36	0.36	6.48	No	24 Agustus 2022
2233	Tarni	Dusun Pengkolan Village, Bosar Maligas Sub District, Simalungun District, Sumatera Utara Province, Indonesia	3° 4' 18.155" N	99° 24' 55.101" E	0.69	0.69	12.42	No	24 Agustus 2022
2234	Tarsina	Siringan Ringan Village, Ujung Padang Sub District, Simalungun District, Sumatera Utara Province, Indonesia	3° 5' 50.641" N	99° 27' 9.094" E	0.21	0.21	3.78	No	24 Agustus 2022
2235	Taruli Gultom 1	Sei Torop Village, Bosar Maligas Sub District, Simalungun District, Sumatera Utara Province, Indonesia	2° 57' 37.804" N	99° 24' 6.887" E	0.41	0.41	7.38	No	24 Agustus 2022
2236	Taruli Gultom 2	Sei Torop Village, Bosar Maligas Sub District, Simalungun District, Sumatera Utara Province, Indonesia	2° 57' 37.125" N	99° 24' 10.867" E	1.22	1.22	21.96	No	24 Agustus 2022
2237	Tasan 1	Sidatani Village, Bandar Sub District, Simalungun District, Sumatera Utara Province, Indonesia	3° 11' 47.629" N	99° 22' 28.224" E	1.05	1.05	18.90	No	24 Agustus 2022
	Tasan 2	Sidatani Village, Bandar Sub District, Simalungun District, Sumatera Utara Province, Indonesia	3° 11' 45.254" N	99° 22' 27.620" E	0.74	0.74	13.32	No	24 Agustus 2022
2238	Tasam	Dusun Pengkolan Village, Bosar Maligas Sub District, Simalungun District, Sumatera Utara Province, Indonesia	3° 3' 56.007" N	99° 24' 58.771" E	0.13	0.13	2.34	No	24 Agustus 2022
2239	Taslim	Aek Gerger Sidadadi Village, Ujung Padang Sub District, Simalungun District, Sumatera Utara Province, Indonesia	3° 0' 53.858" N	99° 27' 52.911" E	0.37	0.37	6.66	No	24 Agustus 2022
2240	Tasmi	Dusun Pengkolan Village, Bosar Maligas Sub District, Simalungun District, Sumatera Utara Province, Indonesia	3° 4' 9.587" N	99° 24' 57.487" E	1.01	1.01	18.18	No	24 Agustus 2022
2241	Tasman	Dusun Pengkolan Village, Bosar Maligas Sub District, Simalungun District, Sumatera Utara Province, Indonesia	3° 4' 26.849" N	99° 24' 56.963" E	1.15	1.15	20.70	No	24 Agustus 2022
2242	Tasnyem	Dusun Pengkolan Village, Bosar Maligas Sub District, Simalungun District, Sumatera Utara Province, Indonesia	3° 4' 14.723" N	99° 24' 54.448" E	0.78	0.78	14.04	No	24 Agustus 2022
2243	Tarwan	Aek Gerger Sidadadi Village, Ujung Padang Sub District, Simalungun District, Sumatera Utara Province, Indonesia	3° 0' 24.587" N	99° 27' 7.977" E	1.90	1.90	34.20	No	24 Agustus 2022
2244	Tasya	Sordang Bolon Village, Ujung Padang Sub District, Simalungun District, Sumatera Utara Province, Indonesia	2° 57' 2.668" N	99° 26' 23.327" E	0.35	0.35	6.30	No	24 Agustus 2022
2245	Taufik Hidayat	Riah Naposo Village, Ujung Padang Sub District, Simalungun District, Sumatera Utara Province, Indonesia	3° 1' 37.415" N	99° 27' 51.239" E	0.12	0.12	2.16	No	24 Agustus 2022
2246	Tego 1	Aek Gerger Sidadadi Village, Ujung Padang Sub District, Simalungun District, Sumatera Utara Province, Indonesia	3° 0' 10.048" N	99° 28' 10.331" E	0.46	0.46	8.28	No	24 Agustus 2022
	Tego 2	Aek Gerger Sidadadi Village, Ujung Padang Sub District, Simalungun District, Sumatera Utara Province, Indonesia	3° 0' 5.235" N	99° 27' 56.230" E	0.50	0.50	9.00	No	24 Agustus 2022
	Tego 3	Aek Gerger Sidadadi Village, Ujung Padang Sub District, Simalungun District, Sumatera Utara Province, Indonesia	3° 0' 4.316" N	99° 27' 54.650" E	0.53	0.53	9.54	No	24 Agustus 2022
2247	Teguh Firmansyah Sinaga 1	Sordang Baru Village, Ujung Padang Sub District, Simalungun District, Sumatera Utara Province, Indonesia	2° 57' 56.813" N	99° 27' 44.279" E	1.64	1.64	29.52	No	24 Agustus 2022
	Teguh Firmansyah Sinaga 2	Pager Bosi Village, Ujung Padang Sub District, Simalungun District, Sumatera Utara Province, Indonesia	2° 58' 29.472" N	99° 27' 51.046" E	0.33	0.33	5.94	No	24 Agustus 2022
	Teguh Firmansyah Sinaga 3	Sordang Baru Village, Ujung Padang Sub District, Simalungun District, Sumatera Utara Province, Indonesia	2° 57' 39.909" N	99° 27' 51.738" E	0.44	0.44	7.92	No	24 Agustus 2022
2248	Telad	Teluk Lapan Village, Ujung Padang Sub District, Simalungun District, Sumatera Utara Province, Indonesia	3° 9' 13.388" N	99° 32' 47.182" E	0.99	0.99	17.82	No	24 Agustus 2022
2249	Temu B	Pager Bosi Village, Ujung Padang Sub District, Simalungun District, Sumatera Utara Province, Indonesia	2° 58' 40.557" N	99° 27' 38.818" E	1.72	1.72	30.96	No	24 Agustus 2022
	Temu A 1	Pengkolan Village, Bosar Maligas Sub District, Simalungun District, Sumatera Utara Province, Indonesia	3° 2' 15.882" N	99° 23' 15.127" E	0.44	0.44	7.00	No	15 Juni 2020
	Temu A 2	Pengkolan Village, Bosar Maligas Sub District, Simalungun District, Sumatera Utara Province, Indonesia	3° 3' 15.881" N	99° 24' 46.694" E	0.16	0.16	2.00	No	15 Juni 2020
2250	Temu A 3	Pengkolan Village, Bosar Maligas Sub District, Simalungun District, Sumatera Utara Province, Indonesia	3° 3' 15.881" N	99° 24' 46.694" E	0.12	0.12	2.00	No	15 Juni 2020
	Teti Lindawati Nasution	Riah Naposo Village, Ujung Padang Sub District, Simalungun District, Sumatera Utara Province, Indonesia	3° 1' 5.933" N	99° 27' 47.655" E	0.71	0.71	12.78	No	24 Agustus 2022
2251	Theori Afzari Damank	Sordang Bolon Village, Ujung Padang Sub District, Simalungun District, Sumatera Utara Province, Indonesia	2° 56' 37.055" N	99° 25' 32.824" E	1.05	1.05	18.90	No	24 Agustus 2022
2252	Tika Ningih	Talun Saragih Village, Bosar Maligas Sub District, Simalungun District, Sumatera Utara Province, Indonesia	3° 6' 47.974" N	99° 25' 17.794" E	0.38	0.38	6.84	No	24 Agustus 2022
2253	Timin	Teratak Nagodang Village, Ujung Padang Sub District, Simalungun District, Sumatera Utara Province, Indonesia	3° 3' 6.429" N	99° 28' 18.252" E	0.19	0.19	3.42	No	24 Agustus 2022
2254	Tina	Dusun Pengkolan Village, Bosar Maligas Sub District, Simalungun District, Sumatera Utara Province, Indonesia	3° 3' 45.778" N	99° 25' 2.348" E	0.32	0.32	5.76	No	24 Agustus 2022
2255	Tionar Saragi	Sordang Bolon Village, Ujung Padang Sub District, Simalungun District, Sumatera Utara Province, Indonesia	2° 56' 46.031" N	99° 26' 15.436" E	0.44	0.44	7.92	No	24 Agustus 2022
2256	Tionis Silalahi	Adi Makmur Village, Bosar Maligas Sub District, Simalungun District, Sumatera Utara Province, Indonesia	3° 2' 47.933" N	99° 25' 24.898" E	0.41	0.41	7.38	No	24 Agustus 2022
2257	Tito Suwito	Adi Makmur Village, Bosar Maligas Sub District, Simalungun District, Sumatera Utara Province, Indonesia	3° 4' 13.562" N	99° 26' 53.143" E	1.00	1.00	14.00	No	15 Juni 2020
2258	Tomny 1	Bandar Pulo Village, Bandar Pulo District, Simalungun District, Sumatera Utara Province, Indonesia	3° 8' 53.843" N	99° 15' 22.786" E	0.21	0.21	3.78	No	24 Agustus

No	Name	Description	Latitude	Longitude	Area (Ha)	Distance (m)	Status	Date	
2248	Tomu 2	Bandar Pulau Village, Bandar Sub District, Simalungun District, Sumatera Utara Province, Indonesia	3° 8' 53.572" N	99° 15' 19.866" E	0.11	0.11	2.34	No	24 Agustus 2022
2249	Tomu 3	Bandar Pulau Village, Bandar Sub District, Simalungun District, Sumatera Utara Province, Indonesia	3° 8' 46.807" N	99° 15' 13.146" E	0.41	0.41	7.20	No	24 Agustus 2022
2250	Tonggi Panjang	Dusun Pengkolan Village, Bosar Maligas Sub District, Simalungun District, Sumatera Utara Province, Indonesia	3° 1' 40.598" N	99° 23' 4.365" E	1.69	1.69	30.42	No	24 Agustus 2022
2260	Toni A	Sordang Bolon Village, Ujung Padang Sub District, Simalungun District, Sumatera Utara Province, Indonesia	2° 57' 13.936" N	99° 26' 14.832" E	0.16	0.16	2.88	No	24 Agustus 2022
2261	Toni B	Tinjauan Village, Ujung Padang Sub District, Simalungun District, Sumatera Utara Province, Indonesia	3° 6' 12.391" N	99° 31' 12.033" E	0.26	0.26	4.68	No	24 Agustus 2022
2262	Tom Simamora	Teladan Village, Bosar Maligas Sub District, Simalungun District, Sumatera Utara Province, Indonesia	2° 59' 48.362" N	99° 21' 52.530" E	0.56	0.56	10.08	No	24 Agustus 2022
2263	Tomara Siboru	Teladan Village, Bosar Maligas Sub District, Simalungun District, Sumatera Utara Province, Indonesia	2° 59' 53.680" N	99° 22' 28.700" E	0.61	0.61	11.61	No	24 Agustus 2022
2264	Tri Abdin	Banjar Hulu Village, Ujung Padang Sub District, Simalungun District, Sumatera Utara Province, Indonesia	3° 6' 5.761" N	99° 30' 15.148" E	0.48	0.48	8.64	No	24 Agustus 2022
2265	Tri Janu Pradana 1	Aek Gerger Sidosadi Village, Ujung Padang Sub District, Simalungun District, Sumatera Utara Province, Indonesia	3° 0' 10.941" N	99° 27' 46.789" E	0.36	0.36	6.48	No	24 Agustus 2022
2265	Tri Janu Pradana 2	Aek Gerger Sidosadi Village, Ujung Padang Sub District, Simalungun District, Sumatera Utara Province, Indonesia	3° 0' 56.222" N	99° 27' 44.824" E	0.54	0.54	9.72	No	24 Agustus 2022
2265	Tri Janu Pradana 3	Aek Gerger Sidosadi Village, Ujung Padang Sub District, Simalungun District, Sumatera Utara Province, Indonesia	3° 0' 27.140" N	99° 27' 52.838" E	0.22	0.22	3.96	No	24 Agustus 2022
2266	Tri Netti	Sordang Baru Village, Ujung Padang Sub District, Simalungun District, Sumatera Utara Province, Indonesia	2° 58' 9.870" N	99° 27' 17.071" E	1.11	1.11	19.98	No	24 Agustus 2022
2267	Tri Suci Handayani	Dusun Hulu Village, Ujung Padang Sub District, Simalungun District, Sumatera Utara Province, Indonesia	3° 7' 41.202" N	99° 29' 5.489" E	0.12	0.12	2.16	No	24 Agustus 2022
2268	Tri Suwandi	Bangun Sordang Village, Ujung Padang Sub District, Simalungun District, Sumatera Utara Province, Indonesia	2° 56' 24.687" N	99° 26' 50.815" E	0.25	0.25	4.50	No	24 Agustus 2022
2269	Tri Wahyudi	Ser Toron Village, Bosar Maligas Sub District, Simalungun District, Sumatera Utara Province, Indonesia	2° 58' 31.966" N	99° 24' 58.676" E	0.16	0.16	2.88	No	24 Agustus 2022
2270	Tri Ulan Duri	Sordang Bolon Village, Ujung Padang Sub District, Simalungun District, Sumatera Utara Province, Indonesia	2° 58' 9.726" N	99° 26' 10.488" E	0.48	0.48	8.64	No	24 Agustus 2022
2271	Trimo	Tanjung Rapan Village, Ujung Padang Sub District, Simalungun District, Sumatera Utara Province, Indonesia	3° 2' 56.624" N	99° 30' 58.266" E	0.37	0.37	6.66	No	24 Agustus 2022
2272	Triso	Pager Bosi Village, Ujung Padang Sub District, Simalungun District, Sumatera Utara Province, Indonesia	2° 57' 48.967" N	99° 28' 26.915" E	0.13	0.13	2.34	No	24 Agustus 2022
2273	Triyani	Dusun Pengkolan Village, Bosar Maligas Sub District, Simalungun District, Sumatera Utara Province, Indonesia	3° 4' 18.500" N	99° 24' 58.481" E	1.18	1.18	21.24	No	24 Agustus 2022
2274	Tri Wahyuni	Nanggar Bayu Village, Bosar Maligas Sub District, Simalungun District, Sumatera Utara Province, Indonesia	3° 6' 30.041" N	99° 24' 45.568" E	0.26	0.26	4.68	No	24 Agustus 2022
2275	Tuhan Damank	Teladan Village, Bosar Maligas Sub District, Simalungun District, Sumatera Utara Province, Indonesia	2° 59' 53.840" N	99° 21' 42.225" E	0.45	0.45	8.10	No	24 Agustus 2022
2276	Tuasir	Riah Naposa Village, Ujung Padang Sub District, Simalungun District, Sumatera Utara Province, Indonesia	3° 0' 42.364" N	99° 27' 6.930" E	2.30	2.30	41.40	No	24 Agustus 2022
2277	Tugi	Dusun Pengkolan Village, Bosar Maligas Sub District, Simalungun District, Sumatera Utara Province, Indonesia	3° 4' 24.462" N	99° 24' 44.139" E	0.76	0.76	13.68	No	24 Agustus 2022
2278	Tugat	Teluk Lapan Village, Ujung Padang Sub District, Simalungun District, Sumatera Utara Province, Indonesia	3° 2' 54.494" N	99° 32' 28.374" E	0.10	0.10	1.71	No	24 Agustus 2022
2279	Tugiman A 1	Dusun Pengkolan Village, Bosar Maligas Sub District, Simalungun District, Sumatera Utara Province, Indonesia	3° 3' 45.451" N	99° 25' 15.780" E	1.26	1.26	22.68	No	24 Agustus 2022
2279	Tugiman A 2	Dusun Pengkolan Village, Bosar Maligas Sub District, Simalungun District, Sumatera Utara Province, Indonesia	3° 4' 5.192" N	99° 25' 22.720" E	0.20	0.20	3.60	No	24 Agustus 2022
2280	Tugiman B	Sugrang Bayu Village, Bandar Sub District, Simalungun District, Sumatera Utara Province, Sumatera Utara	3° 13' 5.593" N	99° 20' 18.880" E	1.02	1.02	18.36	No	24 Agustus 2022
2281	Tugiman C	Sidosadi Village, Bandar Sub District, Simalungun District, Sumatera Utara Province, Indonesia	3° 12' 5.599" N	99° 21' 57.450" E	0.28	0.28	5.04	No	24 Agustus 2022
2282	Tugiman D 1	Tanjung Rapan Village, Ujung Padang Sub District, Simalungun District, Sumatera Utara Province, Indonesia	3° 5' 52.926" N	99° 31' 48.300" E	0.06	0.06	1.01	No	24 Agustus 2022
2282	Tugiman D 2	Tanjung Rapan Village, Ujung Padang Sub District, Simalungun District, Sumatera Utara Province, Indonesia	3° 5' 55.014" N	99° 31' 49.932" E	0.07	0.07	1.21	No	24 Agustus 2022
2282	Tugiman D 3	Tanjung Rapan Village, Ujung Padang Sub District, Simalungun District, Sumatera Utara Province, Indonesia	3° 2' 47.307" N	99° 31' 43.224" E	0.36	0.36	6.48	No	24 Agustus 2022
2283	Tugimin 1	Talun Saragih Village, Bosar Maligas Sub District, Simalungun District, Sumatera Utara Province, Indonesia	3° 6' 56.056" N	99° 26' 19.994" E	0.21	0.21	3.78	No	24 Agustus 2022
2283	Tugimin 2	Talun Saragih Village, Bosar Maligas Sub District, Simalungun District, Sumatera Utara Province, Indonesia	3° 6' 52.727" N	99° 26' 9.536" E	0.44	0.44	7.92	No	24 Agustus 2022
2284	Tugimin N 1	Sugrang Bayu Village, Bandar Sub District, Simalungun District, Sumatera Utara Province, Sumatera Utara	3° 13' 5.093" N	99° 20' 15.896" E	0.10	0.10	1.80	No	24 Agustus 2022
2284	Tugimin IV 2	Sugrang Bayu Village, Bandar Sub District, Simalungun District, Sumatera Utara Province, Sumatera Utara	3° 12' 31.006" N	99° 19' 20.042" E	0.19	0.19	3.42	No	24 Agustus 2022
2285	Tugino	Sayur Matinggi Village, Ujung Padang Sub District, Simalungun District, Sumatera Utara Province, Indonesia	3° 1' 2.680" N	99° 30' 0.935" E	0.22	0.22	3.96	No	24 Agustus 2022
2286	Tunem	Aek Gerger Sidosadi Village, Ujung Padang Sub District, Simalungun District, Sumatera Utara Province, Indonesia	3° 0' 33.530" N	99° 27' 49.491" E	0.85	0.85	15.30	No	24 Agustus 2022
2287	Tujuawita 1	Riah Naposa Village, Ujung Padang Sub District, Simalungun District, Sumatera Utara Province, Indonesia	3° 1' 23.498" N	99° 27' 48.743" E	0.34	0.34	6.12	No	24 Agustus 2022
2287	Tujuawita 2	Riah Naposa Village, Ujung Padang Sub District, Simalungun District, Sumatera Utara Province, Indonesia	3° 1' 14.895" N	99° 27' 46.365" E	0.81	0.81	14.94	No	24 Agustus 2022
2288	Tukman	Tanjung Rapan Village, Ujung Padang Sub District, Simalungun District, Sumatera Utara Province, Indonesia	3° 1' 43.194" N	99° 31' 25.556" E	0.11	0.11	1.98	No	24 Agustus 2022
2288	Tukman A	Adi Makmur Village, Bosar Maligas Sub District, Simalungun District, Sumatera Utara Province, Indonesia	3° 59' 6.797" N	99° 25' 37.300" E	0.14	0.14	2.52	No	24 Agustus 2022
2288	Tukman B	Ujung Padang Village, Ujung Padang Sub District, Simalungun District, Sumatera Utara Province, Indonesia	3° 4' 8.830" N	99° 32' 10.731" E	0.22	0.22	3.96	No	24 Agustus 2022
2291	Tukmin	Linghunan 01 Tengah Village, Bosar Maligas Sub District, Simalungun District, Sumatera Utara Province, Indonesia	3° 5' 25.802" N	99° 23' 23.837" E	0.19	0.19	4.00	No	15 Juni 2020
2291	Tukmin Bin Syahrhun 1	Pematang Kersaan Rejo Village, Bandar Sub District, Simalungun District, Sumatera Utara Province, Indonesia	3° 6' 43.610" N	99° 18' 17.964" E	0.44	0.44	7.92	No	24 Agustus 2022
2292	Tukmin Bin Syahrhun 2	Pematang Kersaan Rejo Village, Bandar Sub District, Simalungun District, Sumatera Utara Province, Indonesia	3° 6' 57.874" N	99° 18' 1.760" E	0.19	0.19	3.42	No	24 Agustus 2022
2293	Tukmin 1 1	Tanjung Rapan Village, Ujung Padang Sub District, Simalungun District, Sumatera Utara Province, Indonesia	3° 1' 59.061" N	99° 31' 31.009" E	0.22	0.22	3.96	No	24 Agustus 2022
2293	Tukmin 1 2	Tanjung Rapan Village, Ujung Padang Sub District, Simalungun District, Sumatera Utara Province, Indonesia	3° 1' 51.305" N	99° 31' 37.794" E	1.00	1.00	18.00	No	24 Agustus 2022
2293	Tukmin 1 3	Tanjung Rapan Village, Ujung Padang Sub District, Simalungun District, Sumatera Utara Province, Indonesia	3° 1' 47.871" N	99° 31' 43.303" E	0.12	0.12	2.16	No	24 Agustus 2022
2293	Tukmin 1 4	Tanjung Rapan Village, Ujung Padang Sub District, Simalungun District, Sumatera Utara Province, Indonesia	3° 1' 50.575" N	99° 31' 41.049" E	0.55	0.55	9.90	No	24 Agustus 2022
2294	Tukmun	Dusun Hulu Village, Ujung Padang Sub District, Simalungun District, Sumatera Utara Province, Indonesia	3° 7' 57.305" N	99° 29' 5.648" E	1.91	1.91	34.38	No	24 Agustus 2022
2295	Tuknah 1	Tanjung Rapan Village, Ujung Padang Sub District, Simalungun District, Sumatera Utara Province, Indonesia	3° 1' 43.115" N	99° 31' 33.640" E	0.36	0.36	6.48	No	24 Agustus 2022
2295	Tuknah 2	Tanjung Rapan Village, Ujung Padang Sub District, Simalungun District, Sumatera Utara Province, Indonesia	3° 5' 55.237" N	99° 31' 19.465" E	0.12	0.12	2.16	No	24 Agustus 2022
2296	Tukman A	Tinjauan Village, Ujung Padang Sub District, Simalungun District, Sumatera Utara Province, Indonesia	3° 56.333" N	99° 30' 40.484" E	0.33	0.33	5.94	No	24 Agustus 2022
2297	Tukman B	Tinjauan Village, Ujung Padang Sub District, Simalungun District, Sumatera Utara Province, Indonesia	3° 6' 0.047" N	99° 30' 45.279" E	0.81	0.81	14.58	No	24 Agustus 2022
2298	Tukman C	Bandar Pulau Village, Bandar Sub District, Simalungun District, Sumatera Utara Province, Indonesia	3° 9' 10.170" N	99° 15' 2.986" E	0.29	0.29	5.22	No	24 Agustus 2022
2299	Tukni 1	Teluk Lapan Village, Ujung Padang Sub District, Simalungun District, Sumatera Utara Province, Indonesia	3° 2' 59.728" N	99° 32' 45.426" E	0.20	0.20	3.60	No	24 Agustus 2022
2299	Tukni 2	Teluk Lapan Village, Ujung Padang Sub District, Simalungun District, Sumatera Utara Province, Indonesia	3° 3' 1.032" N	99° 32' 49.534" E	0.14	0.14	2.52	No	24 Agustus 2022
2300	Tukno	Adi Makmur Village, Bosar Maligas Sub District, Simalungun District, Sumatera Utara Province, Indonesia	3° 3' 1.941" N	99° 25' 37.527" E	1.19	1.19	21.42	No	24 Agustus 2022
2301	Tukran C	Adi Makmur Village, Bosar Maligas Sub District, Simalungun District, Sumatera Utara Province, Indonesia	3° 1' 17.008" N	99° 26' 43.270" E	0.32	0.32	6.00	No	15 Juni 2020
2302	Tukran A	Pematang Kersaan Rejo Village, Bandar Sub District, Simalungun District, Sumatera Utara Province, Indonesia	3° 5' 49.339" N	99° 17' 55.988" E	0.26	0.26	4.68	No	24 Agustus 2022
2303	Tukran B	Sidosadi Village, Bandar Sub District, Simalungun District, Sumatera Utara Province, Indonesia	3° 12' 13.747" N	99° 22' 35.665" E	0.29	0.29	5.22	No	24 Agustus 2022
2304	Tukran 1	Sordang Baru Village, Ujung Padang Sub District, Simalungun District, Sumatera Utara Province, Indonesia	2° 58' 6.368" N	99° 25' 34.994" E	0.64	0.64	11.52	No	24 Agustus 2022
2305	Tukrno	Adi Makmur Village, Bosar Maligas Sub District, Simalungun District, Sumatera Utara Province, Indonesia	3° 3' 15.839" N	99° 25' 59.419" E	0.12	0.12	2.16	No	24 Agustus 2022
2306	Tukryem A 1	Dusun Pengkolan Village, Bosar Maligas Sub District, Simalungun District, Sumatera Utara Province, Indonesia	3° 4' 20.418" N	99° 24' 44.521" E	0.12	0.12	2.16	No	24 Agustus 2022
2306	Tukryem A 2	Dusun Pengkolan Village, Bosar Maligas Sub District, Simalungun District, Sumatera Utara Province, Indonesia	3° 4' 18.429" N	99° 24' 48.887" E	0.54	0.54	9.72	No	24 Agustus 2022
2307	Tukryem B	Pager Bosi Village, Ujung Padang Sub District, Simalungun District, Sumatera Utara Province, Indonesia	2° 59' 50.781" N	99° 28' 54.563" E	0.27	0.27	4.86	No	24 Agustus 2022
2308	Tukyky	Adi Makmur Village, Bosar Maligas Sub District, Simalungun District, Sumatera Utara Province, Indonesia	3° 3' 55.815" N	99° 26' 37.427" E	0.40	0.40	7.00	No	15 Juni 2020
2309	Tuklyo 1	Sayur Matinggi Village, Ujung Padang Sub District, Simalungun District, Sumatera Utara Province, Indonesia	3° 1' 1.178" N	99° 29' 48.673" E	0.41	0.41	7.38	No	24 Agustus 2022
2310	Tukuly Mjuran	Bosar Maligas Village, Bosar Maligas Sub District, Simalungun District, Sumatera Utara Province, Indonesia	3° 4' 47.837" N	99° 24' 7.836" E	0.42	0.42	7.56	No	24 Agustus 2022
2311	Tulo Supary 1	Dusun Pengkolan Village, Bosar Maligas Sub District, Simalungun District, Sumatera Utara Province, Indonesia	3° 4' 50.477" N	99° 25' 22.007" E	1.02	1.02	18.36	No	24 Agustus 2022
2311	Tulo Supary 10	Dusun Pengkolan Village, Bosar Maligas Sub District, Simalungun District, Sumatera Utara Province, Indonesia	3° 4' 13.998" N	99° 24' 46.622" E	0.40	0.40	7.20	No	24 Agustus 2022
2311	Tulo Supary 2	Dusun Pengkolan Village, Bosar Maligas Sub District, Simalungun District, Sumatera Utara Province, Indonesia	3° 3' 57.986" N	99° 25' 26.957" E	0.62	0.62	11.16	No	24 Agustus 2022
2311	Tulo Supary 3	Dusun Pengkolan Village, Bosar Maligas Sub District, Simalungun District, Sumatera Utara Province, Indonesia	3° 3' 7.080" N	99° 24' 52.358" E	0.80	0.80	14.40	No	24 Agustus 2022
2311	Tulo Supary 4	Dusun Pengkolan Village, Bosar Maligas Sub District, Simalungun District, Sumatera Utara Province, Indonesia	3° 3' 12.734" N	99° 24' 48.205" E	1.10	1.10	19.80	No	24 Agustus 2022
2311	Tulo Supary 5	Dusun Pengkolan Village, Bosar Maligas Sub District, Simalungun District, Sumatera Utara Province, Indonesia	3° 4' 34.462" N	99° 24' 54.931" E	2.17	2.17	39.06	No	24 Agustus 2022
2311	Tulo Supary 6	Dusun Pengkolan Village, Bosar Maligas Sub District, Simalungun District, Sumatera Utara Province, Indonesia	3° 3' 32.159" N	99° 25' 46.899" E	0.71	0.71	12.78	No	24 Agustus 2022
2311	Tulo Supary 7	Dusun Pengkolan Village, Bosar Maligas Sub District, Simalungun District, Sumatera Utara Province, Indonesia	3° 4' 37.428" N	99° 24' 48.627" E	0.50	0.50	9.00	No	24 Agustus 2022
2311	Tulo Supary 8	Dusun Pengkolan Village, Bosar Maligas Sub District, Simalungun District, Sumatera Utara Province, Indonesia	3° 4' 47.276" N	99° 25' 8.409" E	3.23	3.23	58.14	No	24 Agustus 2022
2311	Tulo Supary 9	Dusun Pengkolan Village, Bosar Maligas Sub District, Simalungun District, Sumatera Utara Province, Indonesia	3° 3' 47.493" N	99° 26' 0.085" E	1.34	1.34	24.12	No	24 Agustus 2022
2312	Tumihar Napitupulu	Sayur Matinggi Village, Ujung Padang Sub District, Simalungun District, Sumatera Utara Province, Indonesia	3° 1' 5.110" N	99° 29' 47.796" E	0.43	0.43	7.74	No	24 Agustus 2022
2313	Tumin A 1	Sordang Baru Village, Ujung Padang Sub District, Simalungun District, Sumatera Utara Province, Indonesia	2° 58' 17.017" N	99° 26' 7.483" E	0.34	0.34	6.12	No	24 Agustus 2022
2313	Tumin A 2	Sordang Baru Village, Ujung Padang Sub District, Simalungun District, Sumatera Utara Province, Indonesia	2° 58' 13.429" N	99° 25' 40.940" E	0.38	0.38	6.84	No	24 Agustus 2022
2314	Tumin B 1	Aek Gerger Sidosadi Village, Ujung Padang Sub District, Simalungun District, Sumatera Utara Province, Indonesia	3° 0' 16.421" N	99° 28' 9.179" E	0.73	0.73	13.14	No	24 Agustus 2022
2314	Tumin B 2	Aek Gerger Sidosadi Village, Ujung Padang Sub District, Simalungun District, Sumatera Utara Province, Indonesia	3° 0' 17.311" N	99° 28' 11.559" E	0.15	0.15	2.70	No	24 Agustus 2022
2314	Tumin B 3	Aek Gerger Sidosadi Village, Ujung Padang Sub District, Simalungun District, Sumatera Utara Province, Indonesia	3° 0' 6.747" N	99° 28' 29.406" E	0.69	0.69	12.42	No	24 Agustus 2022
2314	Tumin B 4	Aek Gerger Sidosadi Village, Ujung Padang Sub District, Simalungun District, Sumatera Utara Province, Indonesia	3° 0' 18.487" N	99° 28' 20.378" E	0.44	0.44	7.92	No	24 Agustus 2022
2314	Tumin B 5	Aek Gerger Sidosadi Village, Ujung Padang Sub District, Simalungun District, Sumatera Utara Province, Indonesia	3° 0' 27.213" N	99° 28' 16.754" E	0.22	0.22	3.96	No	24 Agustus 2022

2315	Tumin B 6	Aek Gerger Siodadi Village, Ujung Padang Sub District, Simalungun District, Sumatera Utara Province, Indonesia	3° 0' 16.552" N	99° 28' 12.036" E	0.51	0.51	9.18	No	24 Agustus 2022
2315	Tumin C	Teluk Lapan Village, Ujung Padang Sub District, Simalungun District, Sumatera Utara Province, Indonesia	3° 3' 10.054" N	99° 32' 43.414" E	0.19	0.19	3.42	No	24 Agustus 2022
2316	Tumin D	Bosar Maligas Village, Bosar Maligas Sub District, Simalungun District, Sumatera Utara Province, Indonesia	3° 5' 23.992" N	99° 22' 52.030" E	0.15	0.15	2.70	No	24 Agustus 2022
2317	Tumina 1	Ujung Padang Village, Ujung Padang Sub District, Simalungun District, Sumatera Utara Province, Indonesia	3° 4' 1.412" N	99° 32' 21.426" E	0.16	0.16	2.88	No	24 Agustus 2022
2317	Tumina 2	Ujung Padang Village, Ujung Padang Sub District, Simalungun District, Sumatera Utara Province, Indonesia	3° 4' 10.857" N	99° 32' 16.504" E	0.24	0.24	4.32	No	24 Agustus 2022
2318	Tumimah A	Riah Naposo Village, Ujung Padang Sub District, Simalungun District, Sumatera Utara Province, Indonesia	3° 1' 32.318" N	99° 27' 26.887" E	0.21	0.21	3.78	No	24 Agustus 2022
2318	Tumimah B 1	Teluk Lapan Village, Ujung Padang Sub District, Simalungun District, Sumatera Utara Province, Indonesia	3° 2' 42.971" N	99° 32' 29.212" E	0.90	0.90	16.20	No	24 Agustus 2022
2319	Tumimah B 2	Teluk Lapan Village, Ujung Padang Sub District, Simalungun District, Sumatera Utara Province, Indonesia	3° 2' 34.915" N	99° 32' 44.860" E	0.10	0.10	1.80	No	24 Agustus 2022
2320	Tuminem	Pagar Bossi Village, Ujung Padang Sub District, Simalungun District, Sumatera Utara Province, Indonesia	2° 58' 28.792" N	99° 27' 43.459" E	0.18	0.18	3.24	No	24 Agustus 2022
2321	Tumini A	Nanggar Bayu Village, Bosar Maligas Sub District, Simalungun District, Sumatera Utara Province, Indonesia	3° 8' 21.727" N	99° 24' 52.917" E	0.15	0.15	2.70	No	24 Agustus 2022
2322	Tumini B	Sidatani Village, Bandar Sub District, Simalungun District, Sumatera Utara Province, Indonesia	3° 12' 19.856" N	99° 22' 35.459" E	0.16	0.16	2.88	No	24 Agustus 2022
2323	Tumini C	Riah Naposo Village, Ujung Padang Sub District, Simalungun District, Sumatera Utara Province, Indonesia	3° 1' 22.594" N	99° 27' 55.945" E	0.28	0.28	5.04	No	24 Agustus 2022
2324	Tumirah 1	Teluk Lapan Village, Ujung Padang Sub District, Simalungun District, Sumatera Utara Province, Indonesia	3° 2' 38.976" N	99° 32' 38.160" E	0.39	0.39	7.02	No	24 Agustus 2022
2324	Tumirah 2	Teluk Lapan Village, Ujung Padang Sub District, Simalungun District, Sumatera Utara Province, Indonesia	3° 2' 40.241" N	99° 32' 32.940" E	0.16	0.16	2.88	No	24 Agustus 2022
2325	Tumiran	Sei Merbau Village, Ujung Padang Sub District, Simalungun District, Sumatera Utara Province, Indonesia	3° 2' 36.663" N	99° 29' 34.429" E	0.20	0.20	3.60	No	24 Agustus 2022
2326	Tuminin	Nanggar Bayu Village, Bosar Maligas Sub District, Simalungun District, Sumatera Utara Province, Indonesia	3° 8' 49.138" N	99° 24' 49.718" E	0.13	0.13	2.34	No	24 Agustus 2022
2327	Tumiyem	Sei Torop Village, Bosar Maligas Sub District, Simalungun District, Sumatera Utara Province, Indonesia	2° 58' 15.797" N	99° 25' 5.440" E	0.59	0.59	10.62	No	24 Agustus 2022
2328	Tunggak 1	Pengkolan Village, Bosar Maligas Sub District, Simalungun District, Sumatera Utara Province, Indonesia	3° 3' 37.443" N	99° 24' 48.077" E	0.88	0.88	12.00	No	15 Juni 2020
2328	Tunggak 2	Pengkolan Village, Bosar Maligas Sub District, Simalungun District, Sumatera Utara Province, Indonesia	3° 3' 27.558" N	99° 24' 46.858" E	0.64	0.64	6.00	No	15 Juni 2020
2329	Tunt	Lingkungan Kulon Village, Bosar Maligas Sub District, Simalungun District, Sumatera Utara Province, Indonesia	3° 5' 19.773" N	99° 22' 40.888" E	0.26	0.26	5.00	No	15 Juni 2020
2330	Turi	Tanjung Rapan Village, Ujung Padang Sub District, Simalungun District, Sumatera Utara Province, Indonesia	3° 1' 55.725" N	99° 31' 18.192" E	0.18	0.18	3.24	No	24 Agustus 2022
2331	Turiadi	Siringan Ringan Village, Ujung Padang Sub District, Simalungun District, Sumatera Utara Province, Indonesia	3° 5' 44.666" N	99° 26' 58.914" E	0.93	0.93	16.74	No	24 Agustus 2022
2332	Turani 1	Dusun Pengkolan Village, Bosar Maligas Sub District, Simalungun District, Sumatera Utara Province, Indonesia	3° 4' 1.445" N	99° 25' 25.075" E	0.44	0.44	7.92	No	24 Agustus 2022
2332	Turani 2	Dusun Pengkolan Village, Bosar Maligas Sub District, Simalungun District, Sumatera Utara Province, Indonesia	3° 3' 59.258" N	99° 25' 19.683" E	0.26	0.26	4.68	No	24 Agustus 2022
2333	Turist	Dusun Pengkolan Village, Bosar Maligas Sub District, Simalungun District, Sumatera Utara Province, Indonesia	3° 2' 57.11437" N	99° 26' 39.632" E	1.07	1.07	19.26	No	24 Agustus 2022
2334	Turman	Pagar Bossi Village, Ujung Padang Sub District, Simalungun District, Sumatera Utara Province, Indonesia	2° 59' 51.394" N	99° 28' 44.683" E	0.13	0.13	2.34	No	24 Agustus 2022
2335	Turmin A	Talun Saragih Village, Bosar Maligas Sub District, Simalungun District, Sumatera Utara Province, Indonesia	3° 6' 54.484" N	99° 25' 59.366" E	0.36	0.36	6.48	No	24 Agustus 2022
2336	Turmin B 1	Pagar Bossi Village, Ujung Padang Sub District, Simalungun District, Sumatera Utara Province, Indonesia	2° 58' 35.715" N	99° 27' 53.171" E	1.87	1.87	33.66	No	24 Agustus 2022
2336	Turmin B 2	Sordang Bolon Village, Ujung Padang Sub District, Simalungun District, Sumatera Utara Province, Indonesia	2° 58' 25.689" N	99° 28' 44.587" E	1.15	1.15	20.70	No	24 Agustus 2022
2337	Turyadi	Teluk Lapan Village, Ujung Padang Sub District, Simalungun District, Sumatera Utara Province, Indonesia	3° 2' 48.369" N	99° 32' 46.449" E	0.31	0.31	5.58	No	24 Agustus 2022
2338	Tursinin	Adli Makmur Village, Bosar Maligas Sub District, Simalungun District, Sumatera Utara Province, Indonesia	3° 4' 2.419" N	99° 26' 46.080" E	0.43	0.43	7.00	No	15 Juni 2020
2339	Tursini	Teluk Lapan Village, Ujung Padang Sub District, Simalungun District, Sumatera Utara Province, Indonesia	3° 2' 44.617" N	99° 32' 48.375" E	0.29	0.29	5.22	No	24 Agustus 2022
2340	Turt	Pagar Bossi Village, Ujung Padang Sub District, Simalungun District, Sumatera Utara Province, Indonesia	2° 58' 24.921" N	99° 27' 38.551" E	0.61	0.61	10.98	No	24 Agustus 2022
2341	Tusmin	Pagar Bossi Village, Ujung Padang Sub District, Simalungun District, Sumatera Utara Province, Indonesia	2° 59' 12.423" N	99° 28' 28.789" E	0.77	0.77	13.86	No	24 Agustus 2022
2342	Tuti	Pematang Kerasaan Rejo Village, Bandar Sub District, Simalungun District, Sumatera Utara Province, Indonesia	3° 6' 40.164" N	99° 18' 38.998" E	0.22	0.22	3.96	No	24 Agustus 2022
2343	Tuti Janant	Adli Makmur Village, Bosar Maligas Sub District, Simalungun District, Sumatera Utara Province, Indonesia	3° 3' 31.101" N	99° 26' 5.996" E	0.83	0.83	14.94	No	24 Agustus 2022
2344	Tutor	Adli Makmur Village, Bosar Maligas Sub District, Simalungun District, Sumatera Utara Province, Indonesia	3° 4' 0.857" N	99° 26' 53.810" E	0.08	0.08	1.00	No	15 Juni 2020
2345	Tutor 1	Tanjung Rapan Village, Ujung Padang Sub District, Simalungun District, Sumatera Utara Province, Indonesia	3° 2' 3.357" N	99° 31' 25.489" E	0.10	0.10	1.80	No	24 Agustus 2022
2345	Tutor 2	Tanjung Rapan Village, Ujung Padang Sub District, Simalungun District, Sumatera Utara Province, Indonesia	3° 1' 41.436" N	99° 31' 35.039" E	0.34	0.34	6.12	No	24 Agustus 2022
2346	Tuwito	Teluk Lapan Village, Ujung Padang Sub District, Simalungun District, Sumatera Utara Province, Indonesia	3° 3' 4.267" N	99° 32' 33.352" E	0.37	0.37	6.66	No	24 Agustus 2022
2347	Tuyar	Sayur Matangi Village, Ujung Padang Sub District, Simalungun District, Sumatera Utara Province, Indonesia	3° 0' 32.302" N	99° 29' 52.297" E	0.12	0.12	2.16	No	24 Agustus 2022
2348	Utak 1	Adli Makmur Village, Bosar Maligas Sub District, Simalungun District, Sumatera Utara Province, Indonesia	3° 4' 26.164" N	99° 26' 9.955" E	0.58	0.58	10.44	No	24 Agustus 2022
2348	Utak 2	Adli Makmur Village, Bosar Maligas Sub District, Simalungun District, Sumatera Utara Province, Indonesia	3° 4' 25.898" N	99° 26' 12.908" E	0.41	0.41	7.38	No	24 Agustus 2022
2349	Utok Nurhariyanto Samsor	Dusun Hulu Village, Ujung Padang Sub District, Simalungun District, Sumatera Utara Province, Indonesia	3° 6' 59.801" N	99° 29' 10.787" E	0.14	0.14	2.52	No	24 Agustus 2022
2350	Udi	Pagar Bossi Village, Ujung Padang Sub District, Simalungun District, Sumatera Utara Province, Indonesia	2° 59' 34.272" N	99° 28' 33.430" E	0.34	0.34	6.12	No	24 Agustus 2022
2351	Udin 1	Sugrang Bayu Village, Bandar Sub District, Simalungun District, Sumatera Utara Province, Sumatera Utara	3° 12' 13.424" N	99° 19' 23.670" E	0.97	0.97	17.46	No	24 Agustus 2022
2351	Udin 2	Sugrang Bayu Village, Bandar Sub District, Simalungun District, Sumatera Utara Province, Sumatera Utara	3° 12' 18.464" N	99° 19' 20.959" E	0.87	0.87	15.66	No	24 Agustus 2022
2352	Uji manunggal	Aek Gerger Siodadi Village, Ujung Padang Sub District, Simalungun District, Sumatera Utara Province, Indonesia	3° 0' 4.336" N	99° 28' 16.955" E	0.33	0.33	5.94	No	24 Agustus 2022
2353	Umi Kalsum Butar Butar	Sei Torop Village, Bosar Maligas Sub District, Simalungun District, Sumatera Utara Province, Indonesia	2° 58' 9.965" N	99° 24' 57.078" E	0.24	0.24	4.32	No	24 Agustus 2022
2354	Umiati	Aek Gerger Siodadi Village, Ujung Padang Sub District, Simalungun District, Sumatera Utara Province, Indonesia	3° 0' 34.766" N	99° 26' 59.947" E	1.27	1.27	22.86	No	24 Agustus 2022
2355	Untung A 1	Dusun Hulu Village, Ujung Padang Sub District, Simalungun District, Sumatera Utara Province, Indonesia	3° 7' 45.850" N	99° 29' 1.833" E	0.03	0.03	0.56	No	24 Agustus 2022
2355	Untung A 2	Dusun Hulu Village, Ujung Padang Sub District, Simalungun District, Sumatera Utara Province, Indonesia	3° 7' 44.403" N	99° 29' 1.197" E	0.26	0.26	4.68	No	24 Agustus 2022
2355	Untung A 3	Dusun Hulu Village, Ujung Padang Sub District, Simalungun District, Sumatera Utara Province, Indonesia	3° 7' 43.822" N	99° 28' 59.937" E	0.04	0.04	0.74	No	24 Agustus 2022
2355	Untung A 4	Dusun Hulu Village, Ujung Padang Sub District, Simalungun District, Sumatera Utara Province, Indonesia	3° 7' 30.280" N	99° 28' 52.687" E	0.23	0.23	4.14	No	24 Agustus 2022
2356	Untung B	Teluk Lapan Village, Ujung Padang Sub District, Simalungun District, Sumatera Utara Province, Indonesia	3° 2' 37.673" N	99° 32' 48.931" E	0.39	0.39	7.02	No	24 Agustus 2022
2357	Untung C	Aek Gerger Siodadi Village, Ujung Padang Sub District, Simalungun District, Sumatera Utara Province, Indonesia	3° 0' 26.582" N	99° 27' 50.267" E	0.17	0.17	3.06	No	24 Agustus 2022
2358	Usman	Lingkungan 01 Tengah Village, Bosar Maligas Sub District, Simalungun District, Sumatera Utara Province, Indonesia	3° 5' 26.464" N	99° 23' 34.620" E	0.17	0.17	2.00	No	15 Juni 2020
2359	Usadi	Nanggar Bayu Village, Bosar Maligas Sub District, Simalungun District, Sumatera Utara Province, Indonesia	3° 7' 57.227" N	99° 24' 50.571" E	0.54	0.54	9.72	No	24 Agustus 2022
2360	Vera suheni	Teluk Lapan Village, Ujung Padang Sub District, Simalungun District, Sumatera Utara Province, Indonesia	3° 3' 40.479" N	99° 32' 42.617" E	0.11	0.11	1.98	No	24 Agustus 2022
2361	Viona Retnisa Sihalhan	Sordang Bolon Village, Ujung Padang Sub District, Simalungun District, Sumatera Utara Province, Indonesia	2° 56' 43.555" N	99° 25' 0.735" E	0.46	0.46	8.28	No	24 Agustus 2022
2362	Wagati	Tanjung Rapan Village, Ujung Padang Sub District, Simalungun District, Sumatera Utara Province, Indonesia	3° 5' 14.649" N	99° 31' 15.535" E	0.29	0.29	5.22	No	24 Agustus 2022
2363	Wagiem 1	Pematang Kerasaan Rejo Village, Bandar Sub District, Simalungun District, Sumatera Utara Province, Indonesia	3° 5' 43.103" N	99° 17' 47.229" E	0.33	0.33	5.94	No	24 Agustus 2022
2363	Wagiem 2	Pematang Kerasaan Rejo Village, Bandar Sub District, Simalungun District, Sumatera Utara Province, Indonesia	3° 5' 41.150" N	99° 17' 46.819" E	0.14	0.14	2.52	No	24 Agustus 2022
2364	Wagiman A	Teluk Lapan Village, Ujung Padang Sub District, Simalungun District, Sumatera Utara Province, Indonesia	3° 2' 58.649" N	99° 32' 43.281" E	0.47	0.47	8.46	No	24 Agustus 2022
2365	Wagiman B 1	Teluk Lapan Village, Ujung Padang Sub District, Simalungun District, Sumatera Utara Province, Indonesia	3° 3' 27.358" N	99° 32' 47.302" E	0.09	0.09	1.55	No	24 Agustus 2022
2365	Wagiman B 2	Teluk Lapan Village, Ujung Padang Sub District, Simalungun District, Sumatera Utara Province, Indonesia	3° 3' 25.817" N	99° 32' 48.996" E	1.07	1.07	19.26	No	24 Agustus 2022
2366	Wagiman C	Tanjung Rapan Village, Ujung Padang Sub District, Simalungun District, Sumatera Utara Province, Indonesia	3° 2' 58.054" N	99° 30' 52.036" E	1.27	1.27	22.86	No	24 Agustus 2022
2367	Wagimin	Tanjung Rapan Village, Ujung Padang Sub District, Simalungun District, Sumatera Utara Province, Indonesia	3° 1' 47.129" N	99° 31' 35.715" E	0.26	0.26	4.68	No	24 Agustus 2022
2368	Wagimin A	Talun Saragih Village, Bosar Maligas Sub District, Simalungun District, Sumatera Utara Province, Indonesia	3° 6' 52.721" N	99° 26' 26.055" E	1.03	1.03	18.54	No	24 Agustus 2022
2369	Wagimin I	Riah Naposo Village, Ujung Padang Sub District, Simalungun District, Sumatera Utara Province, Indonesia	3° 1' 31.084" N	99° 27' 33.841" E	0.20	0.20	3.60	No	24 Agustus 2022
2370	Wagimin II	Bosar Maligas Village, Bosar Maligas Sub District, Simalungun District, Sumatera Utara Province, Indonesia	3° 5' 5.885" N	99° 23' 1.253" E	0.49	0.49	8.82	No	24 Agustus 2022
2371	Waginah	Ujung Padang Village, Ujung Padang Sub District, Simalungun District, Sumatera Utara Province, Indonesia	3° 4' 2.177" N	99° 32' 19.997" E	0.08	0.08	1.48	No	24 Agustus 2022
2372	Waginem 1	Adli Makmur Village, Bosar Maligas Sub District, Simalungun District, Sumatera Utara Province, Indonesia	3° 4' 0.044" N	99° 27' 0.185" E	0.48	0.48	12.00	No	15 Juni 2020
2372	Waginem 2	Adli Makmur Village, Bosar Maligas Sub District, Simalungun District, Sumatera Utara Province, Indonesia	3° 4' 1.647" N	99° 26' 57.232" E	0.40	0.40	7.00	No	15 Juni 2020
2372	Waginem 3	Adli Makmur Village, Bosar Maligas Sub District, Simalungun District, Sumatera Utara Province, Indonesia	3° 4' 4.496" N	99° 27' 7.056" E	0.80	0.80	14.00	No	15 Juni 2020
2373	Wagieni I	Sordang Bolon Village, Ujung Padang Sub District, Simalungun District, Sumatera Utara Province, Indonesia	2° 58' 16.247" N	99° 25' 55.042" E	0.57	0.57	10.26	No	24 Agustus 2022
2374	Wagieni A	Sidatani Village, Bandar Sub District, Simalungun District, Sumatera Utara Province, Indonesia	3° 12' 22.448" N	99° 22' 19.039" E	0.21	0.21	3.78	No	24 Agustus 2022
2375	Wagieni B	Bandar Pulo Village, Bandar Sub District, Simalungun District, Sumatera Utara Province, Indonesia	3° 9' 17.635" N	99° 15' 11.633" E	0.48	0.48	8.64	No	24 Agustus 2022
2376	Wagieni C	Tanjung Rapan Village, Ujung Padang Sub District, Simalungun District, Sumatera Utara Province, Indonesia	3° 1' 56.682" N	99° 31' 17.300" E	0.14	0.14	2.52	No	24 Agustus 2022
2377	Wagieni Lubi	Riah Naposo Village, Ujung Padang Sub District, Simalungun District, Sumatera Utara Province, Indonesia	3° 1' 31.543" N	99° 27' 57.008" E	0.34	0.34	6.12	No	24 Agustus 2022
2378	Wagino C 1	Adli Makmur Village, Bosar Maligas Sub District, Simalungun District, Sumatera Utara Province, Indonesia	3° 3' 59.520" N	99° 25' 54.825" E	0.34	0.34	6.12	No	24 Agustus 2022
2378	Wagino C 2	Adli Makmur Village, Bosar Maligas Sub District, Simalungun District, Sumatera Utara Province, Indonesia	3° 3' 3.079" N	99° 25' 57.168" E	0.35	0.35	6.30	No	24 Agustus 2022
2378	Wagino C 3	Adli Makmur Village, Bosar Maligas Sub District, Simalungun District, Sumatera Utara Province, Indonesia	3° 3' 19.728" N	99° 25' 44.518" E	1.22	1.22	21.96	No	

	Wajino C 4	Adi Makmur Village, Bosar Maligas Sub District, Simalungun District, Sumatera Utara Province, Indonesia	3° 2' 53.437" N	99° 25' 50.470" E	0.70	0.70	12.60	No	24 Agustus 2022
	Wajino C 5	Pagar Bosi Village, Ujung Padang Sub District, Simalungun District, Sumatera Utara Province, Indonesia	2° 58' 31.729" N	99° 27' 45.049" E	0.40	0.40	7.20	No	24 Agustus 2022
	Wajino A 1	Lingkungan Teratak Village, Bosar Maligas Sub District, Simalungun District, Sumatera Utara Province, Indonesia	2° 57' 7.661" N	99° 24' 36.384" E	1.00	1.00	20.00	No	15 Juni 2020
2370	Wajino A 2	Lingkungan Teratak Village, Bosar Maligas Sub District, Simalungun District, Sumatera Utara Province, Indonesia	2° 56' 55.524" N	99° 24' 35.173" E	1.00	1.00	20.00	No	15 Juni 2020
2380	Wajino B 1	Sel Torop Village, Bosar Maligas Sub District, Simalungun District, Sumatera Utara Province, Indonesia	2° 56' 52.509" N	99° 25' 5.603" E	1.50	1.50	32.00	No	15 Juni 2020
	Wajino B 2	Sel Torop Village, Bosar Maligas Sub District, Simalungun District, Sumatera Utara Province, Indonesia	3° 5' 18.198" N	99° 23' 20.758" E	1.50	1.50	32.00	No	15 Juni 2020
2381	Wajino I	Pagar Bosi Village, Ujung Padang Sub District, Simalungun District, Sumatera Utara Province, Indonesia	2° 59' 34.020" N	99° 28' 39.670" E	0.07	0.07	1.22	No	24 Agustus 2022
2382	Wajino II	Teluk Lapan Village, Ujung Padang Sub District, Simalungun District, Sumatera Utara Province, Indonesia	3° 2' 44.410" N	99° 32' 32.808" E	0.24	0.24	4.32	No	24 Agustus 2022
2383	Wajok	Talun Saragih Village, Bosar Maligas Sub District, Simalungun District, Sumatera Utara Province, Indonesia	3° 6' 49.048" N	99° 25' 46.398" E	0.35	0.35	6.30	No	24 Agustus 2022
2384	Wajren 1	Dusun Pengkolan Village, Bosar Maligas Sub District, Simalungun District, Sumatera Utara Province, Indonesia	3° 4' 11.760" N	99° 25' 13.492" E	0.47	0.47	8.46	No	24 Agustus 2022
	Wajren 2	Dusun Pengkolan Village, Bosar Maligas Sub District, Simalungun District, Sumatera Utara Province, Indonesia	3° 4' 14.534" N	99° 24' 51.800" E	0.63	0.63	11.34	No	24 Agustus 2022
2385	Wajrin	Banjar Hulu Village Ujung Padang Sub District, Simalungun District, Sumatera Utara Province, Indonesia	3° 6' 30.380" N	99° 30' 16.876" E	0.60	0.60	10.80	No	24 Agustus 2022
2386	Wajro	Sayur Matinggi Village, Ujung Padang Sub District, Simalungun District, Sumatera Utara Province, Indonesia	3° 0' 28.941" N	99° 29' 57.277" E	0.24	0.24	4.32	No	24 Agustus 2022
2387	Wajryem A	Riah Naposo Village, Ujung Padang Sub District, Simalungun District, Sumatera Utara Province, Indonesia	3° 1' 14.266" N	99° 26' 58.382" E	0.38	0.38	6.84	No	24 Agustus 2022
2388	Wajryem B	Tinjauan Village, Ujung Padang Sub District, Simalungun District, Sumatera Utara Province, Indonesia	3° 5' 56.019" N	99° 30' 21.403" E	0.28	0.28	5.04	No	24 Agustus 2022
2389	Wajryem C	Sel Torop Village, Ujung Padang Sub District, Simalungun District, Sumatera Utara Province, Indonesia	2° 57' 58.703" N	99° 24' 0.512" E	1.54	1.54	27.72	No	24 Agustus 2022
2390	Wajyo 1	Talun Saragih Village, Bosar Maligas Sub District, Simalungun District, Sumatera Utara Province, Indonesia	3° 6' 30.607" N	99° 25' 4.975" E	0.35	0.35	6.30	No	24 Agustus 2022
	Wajyo 2	Talun Saragih Village, Bosar Maligas Sub District, Simalungun District, Sumatera Utara Province, Indonesia	3° 6' 32.618" N	99° 24' 53.278" E	0.22	0.22	3.96	No	24 Agustus 2022
	Wahab Makmur Situmorang 3	Bosar Maligas Village, Bosar Maligas Sub District, Simalungun District, Sumatera Utara Province, Indonesia	3° 5' 45.473" N	99° 24' 59.013" E	1.19	1.19	21.42	No	24 Agustus 2022
2391	Wahab Makmur Situmorang 1	Lingkungan Gunung Perak Village, Bosar Maligas Sub District, Simalungun District, Sumatera Utara Province, Indonesia	3° 5' 55.649" N	99° 24' 55.283" E	0.89	0.89	15.00	No	15 Juni 2020
	Wahab Makmur Situmorang 2	Lingkungan Gunung Perak Village, Bosar Maligas Sub District, Simalungun District, Sumatera Utara Province, Indonesia	3° 5' 56.234" N	99° 24' 52.111" E	0.44	0.44	7.00	No	15 Juni 2020
2392	Wahadi 1	Teluk Lapan Village, Ujung Padang Sub District, Simalungun District, Sumatera Utara Province, Indonesia	3° 3' 30.770" N	99° 32' 41.220" E	0.16	0.16	2.88	No	24 Agustus 2022
	Wahadi 2	Teluk Lapan Village, Ujung Padang Sub District, Simalungun District, Sumatera Utara Province, Indonesia	3° 3' 28.961" N	99° 32' 33.160" E	0.13	0.13	2.34	No	24 Agustus 2022
2393	Wahidin Nasution	Sel Torop Village, Bosar Maligas Sub District, Simalungun District, Sumatera Utara Province, Indonesia	2° 58' 29.502" N	99° 24' 12.198" E	1.33	1.33	23.94	No	24 Agustus 2022
2394	Wahyudi A	Tanjung Rapanu Village, Ujung Padang Sub District, Simalungun District, Sumatera Utara Province, Indonesia	3° 1' 43.660" N	99° 31' 25.141" E	0.11	0.11	1.98	No	24 Agustus 2022
2395	Wahyudi B	Banjar Hulu Village Ujung Padang Sub District, Simalungun District, Sumatera Utara Province, Indonesia	3° 5' 46.084" N	99° 30' 3.703" E	0.31	0.31	5.58	No	24 Agustus 2022
2396	Wahyudin Nasution	Sel Torop Village, Bosar Maligas Sub District, Simalungun District, Sumatera Utara Province, Indonesia	2° 56' 58.508" N	99° 24' 30.767" E	1.03	1.03	18.54	No	24 Agustus 2022
2397	Wahyuni	Bandar Masilam Village, Bandar Masilam Sub District, Simalungun District, Sumatera Utara Province, Indonesia	3° 14' 3.924" N	99° 16' 43.528" E	0.36	0.36	6.48	No	24 Agustus 2022
2398	Wahyuni Purba	Talun Saragih Village, Bosar Maligas Sub District, Simalungun District, Sumatera Utara Province, Indonesia	2° 6' 37.221" N	99° 26' 0.284" E	0.31	0.31	5.58	No	24 Agustus 2022
2399	Wakdi	Dusun Hulu Village, Ujung Padang Sub District, Simalungun District, Sumatera Utara Province, Indonesia	3° 6' 24.993" N	99° 30' 10.149" E	0.48	0.48	8.64	No	24 Agustus 2022
2400	Wakmin	Pematang Kerasan Rejo Village, Bandar Sub District, Simalungun District, Sumatera Utara Province, Indonesia	3° 5' 57.581" N	99° 17' 55.605" E	0.16	0.16	2.88	No	24 Agustus 2022
2401	Wakni	Tinjauan Village, Ujung Padang Sub District, Simalungun District, Sumatera Utara Province, Indonesia	3° 6' 38.201" N	99° 31' 12.961" E	0.26	0.26	4.68	No	24 Agustus 2022
2402	Walington Sanjapar 1	Sordang Bolon Village, Ujung Padang Sub District, Simalungun District, Sumatera Utara Province, Indonesia	2° 56' 22.081" N	99° 26' 14.435" E	1.90	1.90	34.20	No	24 Agustus 2022
	Walington Sanjapar 2	Sordang Bolon Village, Ujung Padang Sub District, Simalungun District, Sumatera Utara Province, Indonesia	2° 56' 26.552" N	99° 26' 13.587" E	1.77	1.77	31.86	No	24 Agustus 2022
2403	Wandi Suto	Bandar Pulo Village, Bandar Sub District, Simalungun District, Sumatera Utara Province, Indonesia	3° 0' 59.968" N	99° 15' 3.939" E	0.37	0.37	6.66	No	24 Agustus 2022
2404	Wanto	Adi Makmur Village, Bosar Maligas Sub District, Simalungun District, Sumatera Utara Province, Indonesia	3° 3' 7.340" N	99° 25' 46.083" E	0.61	0.61	10.98	No	24 Agustus 2022
2405	Wardi A	Ujung Padang Village, Ujung Padang Sub District, Simalungun District, Sumatera Utara Province, Indonesia	3° 4' 4.950" N	99° 32' 4.166" E	0.32	0.32	5.76	No	24 Agustus 2022
2406	Wardi B	Bangun Sordang Village, Ujung Padang Sub District, Simalungun District, Sumatera Utara Province, Indonesia	2° 56' 19.774" N	99° 26' 55.650" E	0.54	0.54	9.72	No	24 Agustus 2022
2407	Wari	Dusun Pengkolan Village, Bosar Maligas Sub District, Simalungun District, Sumatera Utara Province, Indonesia	3° 4' 13.120" N	99° 25' 25.665" E	0.53	0.53	9.54	No	24 Agustus 2022
2408	Warani	Aek Geuger Soddadi Village, Ujung Padang Sub District, Simalungun District, Sumatera Utara Province, Indonesia	3° 0' 4.010" N	99° 27' 51.609" E	1.11	1.11	19.98	No	24 Agustus 2022
2409	Warmin	Ujung Padang Village, Ujung Padang Sub District, Simalungun District, Sumatera Utara Province, Indonesia	3° 4' 1.446" N	99° 32' 17.139" E	0.26	0.26	4.68	No	24 Agustus 2022
2410	Waris	Talun Saragih Village, Bosar Maligas Sub District, Simalungun District, Sumatera Utara Province, Indonesia	3° 6' 51.661" N	99° 25' 51.051" E	0.40	0.40	7.20	No	24 Agustus 2022
2411	Warsah	Riah Naposo Village, Ujung Padang Sub District, Simalungun District, Sumatera Utara Province, Indonesia	3° 1' 52.390" N	99° 27' 28.817" E	0.18	0.18	3.24	No	24 Agustus 2022
	Warsem 1	Sordang Bolon Village, Ujung Padang Sub District, Simalungun District, Sumatera Utara Province, Indonesia	2° 57' 17.191" N	99° 26' 46.736" E	0.17	0.17	3.06	No	24 Agustus 2022
2412	Warsem 2	Sordang Bolon Village, Ujung Padang Sub District, Simalungun District, Sumatera Utara Province, Indonesia	2° 56' 59.170" N	99° 27' 4.199" E	0.21	0.21	3.78	No	24 Agustus 2022
2413	Warsamin	Sordang Baru Village, Ujung Padang Sub District, Simalungun District, Sumatera Utara Province, Indonesia	2° 58' 13.405" N	99° 26' 14.793" E	0.25	0.25	4.50	No	24 Agustus 2022
2414	Warsino A	Sel Merbau Village, Ujung Padang Sub District, Simalungun District, Sumatera Utara Province, Indonesia	3° 2' 50.562" N	99° 29' 40.317" E	0.50	0.50	9.00	No	24 Agustus 2022
2415	Warsino B	Sordang Baru Village, Ujung Padang Sub District, Simalungun District, Sumatera Utara Province, Indonesia	2° 58' 10.017" N	99° 26' 0.941" E	2.03	2.03	36.54	No	24 Agustus 2022
2416	Warsitik	Teluk Lapan Village, Ujung Padang Sub District, Simalungun District, Sumatera Utara Province, Indonesia	3° 3' 28.105" N	99° 32' 30.842" E	0.22	0.22	3.96	No	24 Agustus 2022
2417	Warsito B	Adi Makmur Village, Bosar Maligas Sub District, Simalungun District, Sumatera Utara Province, Indonesia	3° 4' 12.359" N	99° 27' 0.752" E	1.00	1.00	20.00	No	15 Juni 2020
2418	Warsito A	Dusun Pengkolan Village, Bosar Maligas Sub District, Simalungun District, Sumatera Utara Province, Indonesia	3° 2' 20.289" N	99° 23' 31.198" E	0.32	0.32	5.76	No	24 Agustus 2022
2419	Warsito I	Tanjung Rapanu Village, Ujung Padang Sub District, Simalungun District, Sumatera Utara Province, Indonesia	3° 1' 53.304" N	99° 31' 32.219" E	0.07	0.07	1.30	No	24 Agustus 2022
2420	Warsyem	Sayur Matinggi Village, Ujung Padang Sub District, Simalungun District, Sumatera Utara Province, Indonesia	3° 0' 56.112" N	99° 29' 59.604" E	0.25	0.25	4.50	No	24 Agustus 2022
2421	Wase 1	Sordang Baru Village, Ujung Padang Sub District, Simalungun District, Sumatera Utara Province, Indonesia	2° 57' 49.581" N	99° 26' 31.290" E	0.11	0.11	1.98	No	24 Agustus 2022
2422	Wase 2	Sordang Baru Village, Ujung Padang Sub District, Simalungun District, Sumatera Utara Province, Indonesia	2° 57' 48.000" N	99° 26' 30.064" E	0.29	0.29	5.22	No	24 Agustus 2022
2423	Wasimem A	Sordang Bolon Village, Ujung Padang Sub District, Simalungun District, Sumatera Utara Province, Indonesia	2° 56' 52.510" N	99° 26' 28.865" E	1.28	1.28	23.04	No	24 Agustus 2022
2424	Wasimem B	Sordang Baru Village, Ujung Padang Sub District, Simalungun District, Sumatera Utara Province, Indonesia	2° 57' 48.786" N	99° 26' 28.572" E	0.24	0.24	4.32	No	24 Agustus 2022
2425	Wasini 1	Tinjauan Village, Ujung Padang Sub District, Simalungun District, Sumatera Utara Province, Indonesia	2° 57' 46.107" N	99° 26' 30.356" E	0.30	0.30	5.40	No	24 Agustus 2022
2426	Wasini 2	Sordang Baru Village, Ujung Padang Sub District, Simalungun District, Sumatera Utara Province, Indonesia	2° 58' 15.076" N	99° 26' 13.675" E	0.29	0.29	5.22	No	24 Agustus 2022
2427	Wasim Warso	Sordang Baru Village, Ujung Padang Sub District, Simalungun District, Sumatera Utara Province, Indonesia	2° 57' 59.787" N	99° 27' 33.165" E	0.22	0.22	3.96	No	24 Agustus 2022
2428	Wati A	Sordang Baru Village, Ujung Padang Sub District, Simalungun District, Sumatera Utara Province, Indonesia	2° 58' 14.740" N	99° 25' 35.352" E	0.62	0.62	11.16	No	24 Agustus 2022
2429	Wati B	Talun Saragih Village, Bosar Maligas Sub District, Simalungun District, Sumatera Utara Province, Indonesia	2° 6' 26.780" N	99° 25' 33.845" E	0.46	0.46	8.28	No	24 Agustus 2022
2430	Wamah A	Tinjauan Village, Ujung Padang Sub District, Simalungun District, Sumatera Utara Province, Indonesia	3° 6' 1.347" N	99° 30' 32.363" E	0.34	0.34	6.12	No	24 Agustus 2022
2431	Wamah B	Banjar Hulu Village Ujung Padang Sub District, Simalungun District, Sumatera Utara Province, Indonesia	3° 6' 11.314" N	99° 30' 10.661" E	0.60	0.60	10.80	No	24 Agustus 2022
2430	Watni	Adi Makmur Village, Bosar Maligas Sub District, Simalungun District, Sumatera Utara Province, Indonesia	3° 2' 56.310" N	99° 25' 52.621" E	0.20	0.20	3.60	No	24 Agustus 2022
2431	Wendi Dwi Mediantoro 1	Banjar Hulu Village Ujung Padang Sub District, Simalungun District, Sumatera Utara Province, Indonesia	3° 6' 42.523" N	99° 29' 30.175" E	0.29	0.29	5.22	No	24 Agustus 2022
	Wendi Dwi Mediantoro 2	Dusun Hulu Village, Ujung Padang Sub District, Simalungun District, Sumatera Utara Province, Indonesia	3° 6' 49.301" N	99° 29' 20.732" E	0.11	0.11	1.98	No	24 Agustus 2022
2432	Widy Mandasani 1	Teladan Village, Bosar Maligas Sub District, Simalungun District, Sumatera Utara Province, Indonesia	2° 59' 33.223" N	99° 23' 42.713" E	1.35	1.35	24.30	No	24 Agustus 2022
	Widy Mandasani 2	Teladan Village, Bosar Maligas Sub District, Simalungun District, Sumatera Utara Province, Indonesia	2° 59' 29.094" N	99° 23' 35.337" E	1.52	1.52	27.36	No	24 Agustus 2022
2433	Wiji	Sordang Bolon Village, Ujung Padang Sub District, Simalungun District, Sumatera Utara Province, Indonesia	2° 56' 53.646" N	99° 26' 41.863" E	0.73	0.73	13.14	No	24 Agustus 2022
2434	Wijati 1	Talun Saragih Village, Bosar Maligas Sub District, Simalungun District, Sumatera Utara Province, Indonesia	3° 6' 45.253" N	99° 25' 15.894" E	1.09	1.09	19.62	No	24 Agustus 2022
	Wijati 2	Talun Saragih Village, Bosar Maligas Sub District, Simalungun District, Sumatera Utara Province, Indonesia	3° 6' 40.369" N	99° 24' 47.590" E	0.38	0.38	6.84	No	24 Agustus 2022
2435	William W. Panjaitan	Pematang Kerasan Rejo Village, Bandar Sub District, Simalungun District, Sumatera Utara Province, Indonesia	3° 5' 38.528" N	99° 17' 25.948" E	1.04	1.04	18.72	No	24 Agustus 2022
2436	Winda Pritchilla Sibaram	Teladan Village, Bosar Maligas Sub District, Simalungun District, Sumatera Utara Province, Indonesia	2° 59' 54.968" N	99° 22' 32.073" E	0.34	0.34	6.12	No	24 Agustus 2022
2437	Windari A	Adi Makmur Village, Bosar Maligas Sub District, Simalungun District, Sumatera Utara Province, Indonesia	3° 4' 13.104" N	99° 26' 44.018" E	0.40	0.40	7.20	No	15 Juni 2020
2438	Windari B	Adi Makmur Village, Bosar Maligas Sub District, Simalungun District, Sumatera Utara Province, Indonesia	3° 4' 19.033" N	99° 26' 43.969" E	0.40	0.40	7.00	No	24 Agustus 2022
2439	Wiryo Rejo 1	Aek Geuger Soddadi Village, Ujung Padang Sub District, Simalungun District, Sumatera Utara Province, Indonesia	3° 0' 6.179" N	99° 27' 29.237" E	0.19	0.19	3.42	No	24 Agustus 2022
	Wiryo Rejo 2	Aek Geuger Soddadi Village, Ujung Padang Sub District, Simalungun District, Sumatera Utara Province, Indonesia	3° 0' 19.150" N	99° 27' 27.352" E	0.66	0.66	11.88	No	24 Agustus 2022
	Wiryo Wiyono 1	Bosar Maligas Village, Bosar Maligas Sub District, Simalungun District, Sumatera Utara Province, Indonesia	3° 5' 53.424" N	99° 24' 51.188" E	0.08	0.08	1.50	No	24 Agustus 2022
2440	Wiryo Wiyono 2	Bosar Maligas Village, Bosar Maligas Sub District, Simalungun District, Sumatera Utara Province, Indonesia	3° 5' 56.292" N	99° 24' 54.434" E	0.09	0.09	1.60	No	24 Agustus 2022
	Wiryo Wiyono 3	Bosar Maligas Village, Bosar Maligas Sub District, Simalungun District, Sumatera Utara Province, Indonesia	3° 5' 55.507" N	99° 24' 57.976" E	0.14	0.14	2.52	No	24 Agustus 2022
2441	Witoto	Adi Makmur Village, Bosar Maligas Sub District, Simalungun District, Sumatera Utara Province, Indonesia	3° 2' 55.477" N	99° 25' 17.588" E	0.32	0.32	5.76	No	24 Agustus 2022
	Wiyatno 1	Adi Makmur Village, Bosar Maligas Sub District, Simalungun District, Sumatera Utara Province, Indonesia	3° 3' 22.728" N	99° 25' 58.872" E	0.41	0.			

2443	Yahman 1	Teluk Lapan Village, Ujung Padang Sub District, Simalungun District, Sumatera Utara Province, Indonesia	3° 3' 0.092" N	99° 32' 44.462" E	0.10	0.10	1.80	No	24 Agustus 2022
2444	Yahman 2	Teluk Lapan Village, Ujung Padang Sub District, Simalungun District, Sumatera Utara Province, Indonesia	3° 3' 24.084" N	99° 33' 7.475" E	0.25	0.25	4.50	No	24 Agustus 2022
2445	Yakuk 1	Tinjauan Village, Ujung Padang Sub District, Simalungun District, Sumatera Utara Province, Indonesia	3° 6' 11.465" N	99° 31' 11.432" E	0.16	0.16	2.88	No	24 Agustus 2022
2446	Yakuk 2	Tinjauan Village, Ujung Padang Sub District, Simalungun District, Sumatera Utara Province, Indonesia	3° 6' 11.826" N	99° 31' 8.544" E	0.09	0.09	1.57	No	24 Agustus 2022
2445	Yamno	Nanggar Bayu Village, Bosar Maligas Sub District, Simalungun District, Sumatera Utara Province, Indonesia	3° 7' 48.707" N	99° 24' 51.282" E	0.16	0.16	2.88	No	24 Agustus 2022
2446	Yanto	Teluk Lapan Village, Ujung Padang Sub District, Simalungun District, Sumatera Utara Province, Indonesia	3° 2' 58.381" N	99° 32' 31.236" E	0.41	0.41	7.38	No	24 Agustus 2022
2447	Yarmina Emilia Murri Saragh	Sordang Baru Village, Ujung Padang Sub District, Simalungun District, Sumatera Utara Province, Indonesia	2° 58' 13.187" N	99° 26' 59.047" E	0.89	0.89	16.02	No	24 Agustus 2022
2448	Yartini	Teluk Lapan Village, Ujung Padang Sub District, Simalungun District, Sumatera Utara Province, Indonesia	3° 2' 52.712" N	99° 32' 33.794" E	0.08	0.08	1.48	No	24 Agustus 2022
2449	Yasin Suhartono, S.ST	Sordang Bolon Village, Ujung Padang Sub District, Simalungun District, Sumatera Utara Province, Indonesia	2° 57' 57.393" N	99° 25' 54.939" E	0.82	0.82	14.76	No	24 Agustus 2022
2450	Yati	Nanggar Bayu Village, Bosar Maligas Sub District, Simalungun District, Sumatera Utara Province, Indonesia	3° 8' 49.334" N	99° 24' 48.978" E	0.14	0.14	2.52	No	24 Agustus 2022
2451	Yatman	Teluk Lapan Village, Ujung Padang Sub District, Simalungun District, Sumatera Utara Province, Indonesia	3° 3' 18.867" N	99° 32' 41.010" E	0.26	0.26	4.68	No	24 Agustus 2022
2452	Yatmin	Pager Bosi Village, Ujung Padang Sub District, Simalungun District, Sumatera Utara Province, Indonesia	2° 59' 43.135" N	99° 28' 41.174" E	0.36	0.36	6.48	No	24 Agustus 2022
2453	Yatni A	Pager Bosi Village, Ujung Padang Sub District, Simalungun District, Sumatera Utara Province, Indonesia	2° 58' 34.084" N	99° 27' 43.157" E	0.17	0.17	3.06	No	24 Agustus 2022
2454	Yatni B	Sei Torop Village, Bosar Maligas Sub District, Simalungun District, Sumatera Utara Province, Indonesia	2° 57' 18.907" N	99° 24' 48.201" E	1.41	1.41	25.38	No	24 Agustus 2022
2455	Yatni C	Dusun Pengkolan Village, Bosar Maligas Sub District, Simalungun District, Sumatera Utara Province, Indonesia	3° 4' 14.842" N	99° 25' 9.419" E	0.85	0.85	15.30	No	24 Agustus 2022
2456	Yatni A 1	Siringan Ringan Village, Ujung Padang Sub District, Simalungun District, Sumatera Utara Province, Indonesia	3° 5' 15.004" N	99° 26' 41.843" E	0.30	0.30	5.40	No	24 Agustus 2022
2456	Yatni A 2	Siringan Ringan Village, Ujung Padang Sub District, Simalungun District, Sumatera Utara Province, Indonesia	3° 5' 11.658" N	99° 26' 39.070" E	0.14	0.14	2.52	No	24 Agustus 2022
2457	Yatni B	Sordang Bolon Village, Ujung Padang Sub District, Simalungun District, Sumatera Utara Province, Indonesia	2° 56' 42.616" N	99° 27' 17.671" E	0.31	0.31	5.54	No	24 Agustus 2022
2458	Yatno	Adli Makmur Village, Bosar Maligas Sub District, Simalungun District, Sumatera Utara Province, Indonesia	3° 3' 42.816" N	99° 26' 4.839" E	0.60	0.60	11.00	No	15 Juni 2020
2459	Yatno 1	Sayur Matinggi Village, Ujung Padang Sub District, Simalungun District, Sumatera Utara Province, Indonesia	3° 1' 14.682" N	99° 29' 48.901" E	0.06	0.06	1.08	No	24 Agustus 2022
2459	Yatno 2	Sayur Matinggi Village, Ujung Padang Sub District, Simalungun District, Sumatera Utara Province, Indonesia	3° 1' 11.192" N	99° 29' 42.604" E	0.12	0.12	2.16	No	24 Agustus 2022
2460	Yeriko Andriawan Silalahi 1	Sei Torop Village, Bosar Maligas Sub District, Simalungun District, Sumatera Utara Province, Indonesia	2° 58' 48.156" N	99° 22' 36.882" E	1.40	1.40	25.20	No	24 Agustus 2022
	Yeriko Andriawan Silalahi 2	Sei Torop Village, Bosar Maligas Sub District, Simalungun District, Sumatera Utara Province, Indonesia	2° 59' 0.297" N	99° 23' 14.194" E	0.92	0.92	16.56	No	24 Agustus 2022
	Yeriko Andriawan Silalahi 3	Sei Torop Village, Bosar Maligas Sub District, Simalungun District, Sumatera Utara Province, Indonesia	2° 58' 35.517" N	99° 23' 26.651" E	0.81	0.81	14.58	No	24 Agustus 2022
	Yeriko Andriawan Silalahi 4	Sei Torop Village, Bosar Maligas Sub District, Simalungun District, Sumatera Utara Province, Indonesia	2° 58' 57.288" N	99° 23' 23.439" E	0.97	0.97	17.46	No	24 Agustus 2022
	Yeriko Andriawan Silalahi 5	Sei Torop Village, Bosar Maligas Sub District, Simalungun District, Sumatera Utara Province, Indonesia	2° 58' 58.645" N	99° 23' 18.351" E	0.74	0.74	13.32	No	24 Agustus 2022
	Yeriko Andriawan Silalahi 6	Sei Torop Village, Bosar Maligas Sub District, Simalungun District, Sumatera Utara Province, Indonesia	2° 58' 46.685" N	99° 23' 32.609" E	2.22	2.22	39.96	No	24 Agustus 2022
2461	Yudi Ardana	Sei Merbau Village, Ujung Padang Sub District, Simalungun District, Sumatera Utara Province, Indonesia	3° 2' 21.316" N	99° 29' 35.918" E	0.24	0.24	4.32	No	24 Agustus 2022
2462	Yunawati 1	Ujung Padang Village, Ujung Padang Sub District, Simalungun District, Sumatera Utara Province, Indonesia	3° 4' 1.210" N	99° 32' 14.761" E	0.06	0.06	1.04	No	24 Agustus 2022
2462	Yunawati 2	Ujung Padang Village, Ujung Padang Sub District, Simalungun District, Sumatera Utara Province, Indonesia	3° 4' 4.627" N	99° 32' 9.693" E	0.11	0.11	1.98	No	24 Agustus 2022
2463	YUNI	Teluk Lapan Village, Ujung Padang Sub District, Simalungun District, Sumatera Utara Province, Indonesia	3° 3' 13.747" N	99° 32' 37.916" E	0.41	0.41	7.38	No	24 Agustus 2022
2464	Yunika Sirat	Teladan Village, Bosar Maligas Sub District, Simalungun District, Sumatera Utara Province, Indonesia	2° 59' 58.874" N	99° 22' 46.046" E	0.64	0.64	11.52	No	24 Agustus 2022
2465	Yunita Kusuma	Teluk Lapan Village, Ujung Padang Sub District, Simalungun District, Sumatera Utara Province, Indonesia	3° 2' 43.999" N	99° 32' 26.610" E	0.25	0.25	4.50	No	24 Agustus 2022
2466	Yusmanno	Lingkungan Kulon Village, Bosar Maligas Sub District, Simalungun District, Sumatera Utara Province, Indonesia	3° 9' 9.956" N	99° 23' 4.450" E	0.88	0.88	13.00	No	15 Juni 2020
2467	Yusdartaika	Pematang Kerasan Rejo Village, Bandar Sub District, Simalungun District, Sumatera Utara Province, Indonesia	3° 0' 31.713" N	99° 17' 49.974" E	0.92	0.92	16.56	No	24 Agustus 2022
2468	Yusramto	Bosar Maligas Village, Bosar Maligas Sub District, Simalungun District, Sumatera Utara Province, Indonesia	3° 5' 25.471" N	99° 24' 2.610" E	0.81	0.81	14.58	No	24 Agustus 2022
2469	Zainal Abidin Sinurat	Aek Gerger Siodadi Village, Ujung Padang Sub District, Simalungun District, Sumatera Utara Province, Indonesia	3° 0' 4.790" N	99° 26' 34.595" E	1.36	1.36	24.48	No	24 Agustus 2022
2470	Zainal Arifin Siregar 1	Adli Makmur Village, Bosar Maligas Sub District, Simalungun District, Sumatera Utara Province, Indonesia	3° 3' 37.588" N	99° 26' 36.429" E	0.68	0.68	9.00	No	15 Juni 2020
	Zainal Arifin Siregar 2	Adli Makmur Village, Bosar Maligas Sub District, Simalungun District, Sumatera Utara Province, Indonesia	3° 4' 6.036" N	99° 26' 48.939" E	2.36	2.36	37.00	No	15 Juni 2020
	Zainal Arifin Siregar 3	Adli Makmur Village, Bosar Maligas Sub District, Simalungun District, Sumatera Utara Province, Indonesia	3° 3' 24.461" N	99° 26' 5.274" E	1.00	1.00	20.00	No	15 Juni 2020
	Zainal Arifin Siregar 4	Adli Makmur Village, Bosar Maligas Sub District, Simalungun District, Sumatera Utara Province, Indonesia	3° 3' 28.647" N	99° 26' 0.650" E	0.54	0.54	12.00	No	15 Juni 2020
2471	Zakaria Butar Butar	Pulau Pitu Marihat Village, Ujung Padang Sub District, Simalungun District, Sumatera Utara Province, Indonesia	3° 2' 30.143" N	99° 30' 17.312" E	0.42	0.42	7.56	No	24 Agustus 2022
2472	Zalaluddin Sinurat	Aek Gerger Siodadi Village, Ujung Padang Sub District, Simalungun District, Sumatera Utara Province, Indonesia	3° 0' 37.479" N	99° 26' 36.628" E	1.29	1.29	23.22	No	24 Agustus 2022
2473	Zasaruddin Sinurat 1	Aek Gerger Siodadi Village, Ujung Padang Sub District, Simalungun District, Sumatera Utara Province, Indonesia	3° 0' 3.352" N	99° 27' 41.733" E	0.62	0.62	11.16	No	24 Agustus 2022
	Zasaruddin Sinurat 2	Aek Gerger Siodadi Village, Ujung Padang Sub District, Simalungun District, Sumatera Utara Province, Indonesia	3° 0' 42.009" N	99° 26' 36.792" E	1.34	1.34	24.12	No	24 Agustus 2022
	Zasaruddin Sinurat 3	Aek Gerger Siodadi Village, Ujung Padang Sub District, Simalungun District, Sumatera Utara Province, Indonesia	3° 0' 35.060" N	99° 26' 37.551" E	1.28	1.28	23.04	No	24 Agustus 2022
	Zasaruddin Sinurat 4	Aek Gerger Siodadi Village, Ujung Padang Sub District, Simalungun District, Sumatera Utara Province, Indonesia	3° 0' 34.024" N	99° 27' 36.040" E	0.55	0.55	9.90	No	24 Agustus 2022
2474	Zefri	Sayur Matinggi Village, Ujung Padang Sub District, Simalungun District, Sumatera Utara Province, Indonesia	3° 0' 29.962" N	99° 30' 7.317" E	0.42	0.42	7.56	No	24 Agustus 2022
2475	Zul Iwan Damank	Nanggar Bayu Village, Bosar Maligas Sub District, Simalungun District, Sumatera Utara Province, Indonesia	3° 8' 57.239" N	99° 24' 46.522" E	0.22	0.22	3.96	No	24 Agustus 2022
2476	Zulkifar	Bosar Maligas Village, Bosar Maligas Sub District, Simalungun District, Sumatera Utara Province, Indonesia	3° 5' 25.834" N	99° 23' 53.641" E	0.79	0.79	14.22	No	24 Agustus 2022
2477	Zulham	Banjar Hulu Village Ujung Padang Sub District, Simalungun District, Sumatera Utara Province, Indonesia	3° 0' 0.588" N	99° 30' 11.521" E	0.47	0.47	8.46	No	24 Agustus 2022
2478	Zulkarnain	Pager Bosi Village, Ujung Padang Sub District, Simalungun District, Sumatera Utara Province, Indonesia	2° 58' 30.247" N	99° 27' 55.734" E	0.44	0.44	7.92	No	24 Agustus 2022
2479	Zulkifli Manurung	Pengkolan Village, Bosar Maligas Sub District, Simalungun District, Sumatera Utara Province, Indonesia	3° 1' 49.490" N	99° 24' 46.694" E	0.56	0.56	12.00	No	15 Juni 2020
2480	Zulkifli Sirat 1	Sordang Baru Village, Ujung Padang Sub District, Simalungun District, Sumatera Utara Province, Indonesia	2° 57' 44.986" N	99° 27' 31.322" E	0.28	0.28	5.04	No	24 Agustus 2022
	Zulkifli Sirat 2	Sordang Baru Village, Ujung Padang Sub District, Simalungun District, Sumatera Utara Province, Indonesia	2° 57' 15.475" N	99° 27' 16.294" E	1.21	1.21	21.78	No	24 Agustus 2022
	Zulkifli Sirat 3	Sordang Bolon Village, Ujung Padang Sub District, Simalungun District, Sumatera Utara Province, Indonesia	2° 57' 20.015" N	99° 27' 17.698" E	0.32	0.32	5.76	No	24 Agustus 2022
	Zulkifli Sirat 4	Sordang Baru Village, Ujung Padang Sub District, Simalungun District, Sumatera Utara Province, Indonesia	2° 57' 30.697" N	99° 27' 27.895" E	0.79	0.79	14.22	No	24 Agustus 2022
	Zulkifli Sirat 5	Sordang Baru Village, Ujung Padang Sub District, Simalungun District, Sumatera Utara Province, Indonesia	2° 57' 44.082" N	99° 27' 11.656" E	1.05	1.05	18.90	No	24 Agustus 2022
	Zulkifli Sirat 6	Sordang Baru Village, Ujung Padang Sub District, Simalungun District, Sumatera Utara Province, Indonesia	2° 57' 43.357" N	99° 27' 40.282" E	0.80	0.80	14.40	No	24 Agustus 2022
2481	Zulindra Saragh	Talun Saragh Village, Bosar Maligas Sub District, Simalungun District, Sumatera Utara Province, Indonesia	3° 6' 35.092" N	99° 26' 9.265" E	0.13	0.13	2.34	No	24 Agustus 2022
Total					2,406.52	2,406.06	42,286.49		

Peta lokasi untuk unit sertifikasi adalah:

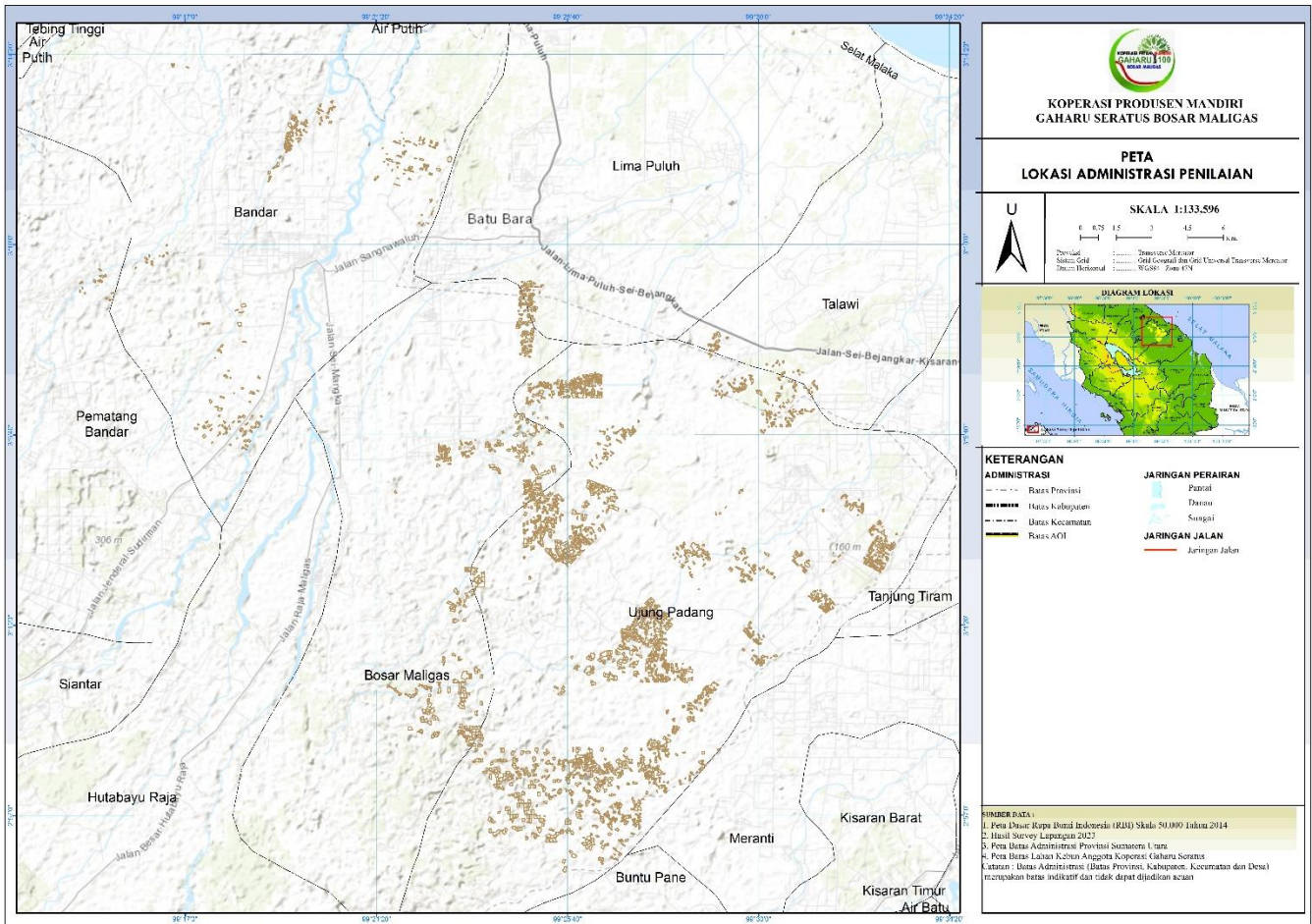

Mutuagung Lestari, atau yang disebut juga Mutu Certification International (MUTU), bermula sebagai lembaga inspeksi, laboratorium dan sertifikasi sejak tahun 1990. Merupakan Perusahaan Private Nasional yang didukung oleh sumber daya manusia yang profesional dengan komitmen tinggi serta telah diakui secara Nasional dan Internasional. Sejak Juni 2003, MUTU telah mendapatkan pengakuan dari Menteri Pertanian, Kehutanan dan Perikanan Jepang sebagai Organisasi Sertifikasi Asing yang terdaftar atau Registered Overseas Certification Body (ROCB) yang bertugas memberikan sertifikat terhadap produk yang memenuhi persyaratan Japan Agricultural Standard (JAS), dimana wilayah yang dibawah meliputi Indonesia, Myanmar, Kamboja, Malaysia, Vietnam, Timor Leste, Philipina, Papua Nugini, dan China. Dengan pengakuan ini, MUTU merupakan anggota ROCB pertama di Asia. Komite Akreditasi Nasional (KAN) telah mengakreditasi MUTU sebagai Lembaga sertifikasi Sistem Manajemen Mutu (ISO 9001:2015) dan Lembaga Sertifikasi Sistem Manajemen Lingkungan (ISO 14001:2015). Lembaga Ekolabel Indonesia (LEI) juga telah mengakreditasi MUTU sebagai Lembaga sertifikasi Pengelolaan Hutan Lestari, Lembaga Sertifikasi Indonesian Sustainable Palm Oil (ISPO). Sejak Maret 2014 MUTU telah terakreditasi oleh Accreditation Services International (ASI) sebagai lembaga sertifikasi RSPO.

Tim auditor untuk penilaian sertifikasi akan dipimpin oleh **Moh Arif Yusni** dan tim auditor lainnya dari PT Mutuagung Lestari, terdiri dari:

Tim Auditor	Peran Audit	Kualifikasi dan Pengalaman
Moh Arif Yusni	Legalitas, TBP, <i>Partial Certification</i> , Aspek Lingkungan, Manajemen Limbah, GHG dan Konservasi	Warga Negara Indonesia. Sarjana Pertanian, jurusan Proteksi Tanaman. Memiliki pengalaman bekerja sebagai staff operasional di salah satu perusahaan perkebunan kelapa sawit swasta di Indonesia tahun 2010 - 2012. Telah mengikuti beberapa pelatihan, yaitu: ISO 19011, ISO 9001; ISO 14001, SA 8000, pelayihan lead auditor RSPO tahun 2014, ISPO lead auditor, Ahli K3, Auditor K3 dibawah Pemerintah No.50/2012, SCCS, dan pembaharuan pelatihan lead auditor RSPO dan ISPO tahun 2021. Telah melakukan audit ISPO, RSPO dan MSPO sebagai auditor dan lead auditor dengan keahlian di bidang praktik manajemen terbaik untuk perkebunan dan pabrik, legalitas, kesejahteraan pekerja, keselamatan, sosial, lingkungan, konservasi, transparansi, rencana pengelolaan ekonomi jangka panjang dan rantai pasokan untuk aspek pabrik kelapa sawit.
Radytio Puspanjana	Aspek Lingkungan, HCV, Sosial, dan Aspek GHG	Warga Negara Indonesia. Sarjana Agrikultur, Jurusan Ilmu Tanah, Fakultas Agrikultur. Pernah bekerja sebagai pegawai honorer di Dinas Perkebunan Provinsi Riau pada bagian perkebunan besar selama 1 tahun. Mengikuti pelatihan Survey and Mapping (GIS) yang diselenggarakan oleh National GMTI, pelatihan auditor ISPO, pelatihan auditor ISO 9001/2008, pelatihan auditor ISO 1400/2004, IHT Sistem Informasi Geospasial, IHT Nilai Konservasi Tinggi, IHT Penilaian Dampak Lingkungan, IHT Gas Rumah Kaca dan Pelatihan Lead Auditor RSPO oleh Checkmark. Sejak 2015 telah mengikuti beberapa audit sebagai auditor Praktik Terbaik Budidaya Ketenagakerjaan dan Lingkungan.
Kiki Fadli	Praktik Terbaik Budidaya Ketenagakerjaan dan OHS	Warga Negara Indonesia. Sarjana Teknik Agrikultural, Program Studi Teknik Agrikultular. Memiliki pengalam kerja di perkebunan kelapa sawit berkelanjutan swasta dan milik Negara. Telah mengikuti pelatihan Lead Auditor ISPO, Lead Auditor RSPO, General OHS Expert, ISO 9001:2008, ISO 14001:2015, ISO 17021, ISO 17065, HCV, SMK3.

Untuk membantu pelaksanaan proses penilaian di lokasi tersebut, PT. Mutuagung Lestari mengundang para pihak untuk memberikan komentar terhadap hal-hal yang menjadi poin penilaian seperti di bawah ini:

- Kelestarian lingkungan di sekitar kebun atau pabrik termasuk penggunaan pestisida dan penanggulangan limbah
- Keanekaragaman hayati di sekitar kebun dan pabrik serta lingkungan sekitarnya
- Peluang Kerja
- Kontribusi perusahaan terhadap pembangunan daerah
- Kondisi perumahan, sanitasi, fasilitas dan sarana pendukung pendidikan.
- Permasalahan lainnya yang berkaitan dengan sertifikasi.

Komentar akan diterima dalam waktu 30 hari setelah surat ini dikeluarkan untuk kami pertimbangkan dalam proses penilaian. Dan isilah formulir di bawah ini serta lampirkan pada lembaran komentar sebagai data pribadi anda, dan untuk kami melakukan klarifikasi terhadap saran atau komentar yang anda berikan.

Nama : _____
Alamat : _____
Nomor Telepon : _____
Nomor Fax : _____

Bila dalam memberikan komentar data pribadi anda tidak ingin dipublikasikan. Anda dapat menuliskan kata 'RAHASIA' dalam surat komentar anda. Silahkan kirimkan komentar anda kepada :

PT MUTUAGUNG LESTARI

Leonada

Operations Manager

Jl. Raya Bogor Km. 33,5 No. 19

Cimanggis, Depok - Indonesia 16953

Telp. (+62-21) 8740202

Fax. (+62-21) 87740745/46

agri@mutucertification.com

web : www.mutucertification.com

KOPERASI PRODUSEN MANDIRI GAHARU

SERATUS BOSAR MALIGAS (KPM-GSBM)

Ahmad Safri

Group Manager

Jalan Kapten Kahar Sinaga, Lingkungan 06 Kulon, Kelurahan Bosar Maligas, Kabupaten Simalungun, 21183, Sumatera Utara

Tlp: (+62) 852 6232 6897

koperasi.mandiri.gaharu.100@gmail.com

Kami ucapkan terima kasih atas segala komentar yang anda berikan.

Hormat kami,



Irham Budiman

Direktur PT Mutuagung Lestari