

Tanggal : 19 September 2023

Notifikasi untuk Kegiatan Sertifikasi RSPO *Milestone-B* Asosiasi Pekebun Swadaya Kelapa Sawit Trahayu Barito Utara (RSPO Membership 1-0454-23-0003-00, 11 September 2023)

Stakeholder yang terhormat,

PT Mutuagung Lestari akan melakukan sertifikasi (*Milestone-B*) terhadap Asosiasi Pekebun Swadaya Kelapa Sawit Trahayu Barito Utara yang berlokasi di Desa Sei Rahayu II, Kecamatan Teweh Tengah, Kabupaten Barito Utara, Provinsi Kalimantan Tengah, Indonesia untuk memenuhi terhadap Standar Pekebun Swadaya RSPO Interpretasi Nasional Indonesia untuk Produksi Minyak Sawit Lestari 2020, disahkan oleh Dewan Gubernur RSPO pada tanggal 14 Februari 2022.

Asosiasi Pekebun Swadaya Kelapa Sawit Trahayu Barito Utara telah terdaftar di *PalmTrace IT platform* dengan *member ID* RSPO_PO1000016063 dan akan menjalani proses sertifikasi RSPO untuk keseluruhan area produksi dibawah manajemennya dalam upaya pemenuhan standar RSPO. PT Mutuagung Lestari merencanakan untuk melakukan proses penilaian pada tanggal 23 s.d 27 Oktober 2023.

Nama <i>Group Manager</i>	Alamat <i>Group Manager</i>	Lokasi <i>ISH Group</i>	Referensi GPS	
			Garis Lintang	Garis Bujur
Muhammad Ikbal	Desa Sei Rahayu II, Kecamatan Teweh Tengah, Kabupaten Barito Utara, Provinsi Kalimantan Tengah, Indonesia	Desa Sei Rahayu I, Sei Rahayu II, Rimba Sari, Kecamatan Teweh Tengah, Kabupaten Barito Utara, Povinsi Kalimantan Tengah, Indonesia	0° 51' 59.20" LS	114° 41' 8.34" BT

Asosiasi Pekebun Swadaya Kelapa Sawit Trahayu Barito Utara (APSKS TBU) terbentuk pada 10 Februari 2023 dan berdomisili di Desa Sei Rahayu II, Kecamatan Teweh Tengah, Kabupaten Barito Utara, Provinsi Kalimantan Tengah. Asosiasi tersebar di 3 desa yaitu Desa Sei Rahayu I, desa Sei Rahayu II dan Rimba Sari. APSK TBU telah terdaftar secara resmi sebagai asosiasi pekebun pada 14 Mei 2023 di Provinsi Kalimantan Tengah. Tahun ini asosiasi memiliki 171 anggota dengan total luas areal 537,26 Ha.

Asosiasi memiliki visi untuk mengembangkan agribisnis di bidang komoditi kelapa sawit secara berkelanjutan di Kabupaten Barito Utara dan area sekitarnya, untuk meningkatkan pengetahuan petani tentang aspek lingkungan dan kelapa sawit berkelanjutan dan mendorong serta membimbing petani terkait kelapa sawit agar dapat meningkatkan kesejahteraan petani melalui peningkatan produksi.

List of Group Members Asosiasi Pekebun Swadaya Kelapa Sawit Trahayu Barito Utara

No	Name of Farmer	Location	GPS Reference		Area Summary (Ha)		Forecasted Annual FFB Production (MT)	Any Liabilities? Yes/No	Date of Join on the Group
		Teweh Tengah Sub District, Barito Utara District, Kalimantan Tengah Province, Indonesia	Latitude	Longitude	Total Certified Area	Planted Area			
1	Abering	Rimba Sari Village	114° 42' 18.323" E	0° 55' 1.703" S	0.75	0.75	12.21	No	10 February 2023
2	Adeb Syaifuddin a	Sei Rahayu I Village	114° 42' 52.624" E	0° 53' 46.496" S	0.97	0.97	15.27	No	10 February 2023
	Adeb Syaifuddin b	Sei Rahayu I Village	114° 42' 55.761" E	0° 53' 46.611" S	0.91	0.91	15.26	No	10 February 2023
3	Agus Supriadi	Sei Rahayu I Village	114° 46' 10.296" E	0° 52' 12.094" S	0.25	0.25	19.20	No	10 February 2023
4	Ahmad Noril a	Sei Rahayu I Village	114° 41' 6.944" E	0° 51' 50.542" S	1.00	1.00	12.40	No	10 February 2023
	Ahmad Noril b	Sei Rahayu I Village	114° 41' 21.765" E	0° 52' 32.286" S	1.57	1.57	12.38	No	10 February 2023
5	Ahmad Siswanto a	Sei Rahayu II Village	114° 41' 50.479" E	0° 52' 41.486" S	1.00	1.00	16.43	No	10 February 2023
	Ahmad Siswanto b	Sei Rahayu II Village	114° 41' 32.958" E	0° 52' 33.377" S	1.00	1.00	16.43	No	10 February 2023
6	Ahmad Usuf	Sei Rahayu I Village	114° 40' 46.488" E	0° 52' 0.826" S	5.86	5.86	18.54	No	10 February 2023
7	Ahmad Yani	Sei Rahayu II Village	114° 41' 34.509" E	0° 51' 37.406" S	1.18	1.18	10.12	No	10 February 2023
8	Amin Setia budi a	Sei Rahayu I Village	114° 41' 59.098" E	0° 52' 51.321" S	0.75	0.75	18.00	No	10 February 2023
	Amin Setia budi b	Sei Rahayu I Village	114° 42' 4.234" E	0° 52' 51.085" S	0.75	0.75	18.00	No	10 February 2023
	Amin Setia Budi c	Sei Rahayu I Village	114° 42' 1.670" E	0° 52' 51.152" S	0.75	0.75	18.00	No	10 February 2023
	Amin Setia Budi d	Sei Rahayu I Village	114° 42' 1.606" E	0° 52' 48.059" S	0.75	0.75	18.00	No	10 February 2023
	Amin Setia Budi e	Sei Rahayu I Village	114° 41' 59.096" E	0° 52' 48.174" S	0.75	0.75	18.00	No	10 February 2023
	Amin Setia Budi f	Sei Rahayu I Village	114° 41' 9.758" E	0° 51' 48.040" S	1.30	1.30	18.02	No	10 February 2023
9	Andi santoso a	Sei Rahayu I Village	114° 46' 42.293" E	0° 52' 17.321" S	1.00	1.00	12.21	No	10 February 2023
	Andi santoso b	Sei Rahayu I Village	114° 46' 54.501" E	0° 52' 7.538" S	0.55	0.55	12.93	No	10 February 2023
	Andi santoso c	Sei Rahayu I Village	114° 46' 54.493" E	0° 52' 16.775" S	0.57	0.57	12.96	No	10 February 2023
	Andi santoso d	Sei Rahayu I Village	114° 46' 48.987" E	0° 52' 21.943" S	0.63	0.63	-	No	10 February 2023
	Andi santoso e	Sei Rahayu I Village	114° 46' 25.310" E	0° 52' 24.405" S	0.22	0.22	13.00	No	10 February 2023
10	Ansori	Sei Rahayu I Village	114° 41' 36.677" E	0° 52' 4.842" S	3.20	1.40	15.19	No	10 February 2023
11	Aping a	Sei Rahayu I Village	114° 42' 16.171" E	0° 53' 9.086" S	2.00	2.00	17.94	No	10 February 2023
	Aping b	Sei Rahayu I Village	114° 42' 51.996" E	0° 54' 46.118" S	0.96	0.96	16.88	No	10 February 2023
	Aping c	Sei Rahayu I Village	114° 42' 48.958" E	0° 54' 46.046" S	0.96	0.96	16.59	No	10 February 2023
12	Ardaim a	Sei Rahayu I Village	114° 41' 55.363" E	0° 51' 25.333" S	0.77	0.77	17.82	No	10 February 2023
	Ardaim b	Sei Rahayu I Village	114° 41' 53.595" E	0° 51' 27.896" S	1.00	1.00	17.80	No	10 February 2023
13	Asroni a	Sei Rahayu I Village	114° 40' 33.031" E	0° 51' 55.978" S	1.80	1.80	17.20	No	10 February 2023
	Asroni b	Sei Rahayu I Village	114° 41' 6.973" E	0° 51' 8.892" S	5.70	5.70	-	No	10 February 2023
14	Banar a	Sei Rahayu I Village	114° 42' 4.567" E	0° 54' 25.554" S	0.76	0.76	20.55	No	10 February 2023
	Banar b	Sei Rahayu I Village	114° 42' 10.108" E	0° 54' 13.552" S	0.75	0.75	20.55	No	10 February 2023
	Banar c	Sei Rahayu I Village	114° 42' 16.944" E	0° 54' 17.777" S	0.75	0.75	20.55	No	10 February 2023
	Banar d	Sei Rahayu I Village	114° 42' 12.416" E	0° 54' 1.171" S	0.65	0.65	16.71	No	10 February 2023
	Banar e	Sei Rahayu I Village	114° 42' 40.653" E	0° 54' 34.883" S	3.00	3.00	16.69	No	10 February 2023
15	Bayu Ade Sintano	Sei Rahayu I Village	114° 42' 17.841" E	0° 54' 41.532" S	1.01	1.01	18.76	No	10 February 2023
16	Beni Adi Saputra a	Sei Rahayu I Village	114° 44' 28.680" E	0° 50' 47.877" S	4.00	2.27	21.18	No	10 February 2023
	Beni Adi Saputra b	Sei Rahayu I Village	114° 44' 19.842" E	0° 50' 45.786" S	6.97	6.97	21.17	No	10 February 2023
	Beni Adi Saputra c	Sei Rahayu I Village	114° 45' 19.051" E	0° 51' 4.470" S	2.27	2.27	21.18	No	10 February 2023
	Beni Adi Saputra d	Sei Rahayu I Village	114° 45' 42.303" E	0° 51' 2.410" S	0.60	0.60	21.20	No	10 February 2023
17	Beni Adi Saputra e	Sei Rahayu I Village	114° 45' 41.485" E	0° 51' 7.549" S	6.00	6.00	-	No	10 February 2023
	Bowo Tri Eko Budiono a	Sei Rahayu I Village	114° 42' 10.776" E	0° 54' 45.164" S	0.72	0.72	16.10	No	10 February 2023
	Bowo Tri Eko Budiono b	Sei Rahayu I Village	114° 42' 17.712" E	0° 54' 29.816" S	0.70	0.70	17.47	No	10 February 2023
	Bowo Tri Eko Budiono c	Sei Rahayu I Village	114° 42' 24.788" E	0° 54' 34.239" S	0.98	0.98	10.29	No	10 February 2023
	Bowo Tri Eko Budiono d	Sei Rahayu I Village	114° 42' 7.872" E	0° 54' 35.242" S	0.72	0.72	-	No	10 February 2023
18	Budi Mantika	Sei Rahayu I Village	114° 42' 48.607" E	0° 54' 52.897" S	0.96	0.96	16.20	No	10 February 2023
19	Cahyono	Sei Rahayu I Village	114° 46' 5.145" E	0° 52' 46.512" S	1.00	1.00	16.33	No	10 February 2023
20	Carmadi a	Sei Rahayu I Village	114° 46' 51.710" E	0° 52' 10.164" S	0.73	0.73	14.64	No	10 February 2023
	Carmadi b	Sei Rahayu I Village	114° 46' 57.185" E	0° 52' 13.300" S	1.14	1.14	-	No	10 February 2023
21	Chrystin Susilawati Butet a	Sei Rahayu I Village	114° 42' 42.674" E	0° 53' 33.250" S	0.51	0.51	17.53	No	10 February 2023
	Chrystin Susilawati Butet b	Sei Rahayu I Village	114° 42' 48.915" E	0° 53' 33.452" S	0.51	0.51	17.53	No	10 February 2023
	Chrystin Susilawati Butet c	Sei Rahayu I Village	114° 42' 45.133" E	0° 53' 33.298" S	0.62	0.62	17.50	No	10 February 2023
22	Ciptoro a	Sei Rahayu I Village	114° 46' 48.867" E	0° 52' 19.515" S	0.62	0.62	22.55	No	10 February 2023
	Ciptoro b	Sei Rahayu I Village	114° 46' 48.982" E	0° 52' 17.234" S	0.58	0.58	22.55	No	10 February 2023
	Ciptoro c	Sei Rahayu I Village	114° 46' 2.828" E	0° 52' 25.586" S	0.25	0.25	22.52	No	10 February 2023
	Ciptoro d	Sei Rahayu I Village	114° 46' 0.948" E	0° 52' 27.160" S	0.25	0.25	22.52	No	10 February 2023
23	Darmoko	Sei Rahayu II Village	114° 42' 28.772" E	0° 51' 46.867" S	0.89	0.89	22.63	No	10 February 2023
24	Dede Irawan	Sei Rahayu I Village	114° 46' 30.543" E	0° 52' 7.396" S	1.00	1.00	-	No	10 February 2023
25	Didik a	Sei Rahayu II Village	114° 41' 54.142" E	0° 52' 28.026" S	0.75	0.75	13.89	No	10 February 2023
	Didik b	Sei Rahayu II Village	114° 41' 57.019" E	0° 52' 28.254" S	0.75	0.75	13.89	No	10 February 2023
	Didik c	Sei Rahayu II Village	114° 41' 57.061" E	0° 52' 25.303" S	1.00	1.00	13.86	No	10 February 2023
26	Efendi	Sei Rahayu I Village	114° 41' 37.047" E	0° 52' 25.930" S	1.00	1.00	11.19	No	10 February 2023
27	Eko Prasetyo a	Sei Rahayu I Village	114° 41' 17.745" E	0° 52' 14.704" S	0.75	0.75	17.36	No	10 February 2023
	Eko Prasetyo b	Sei Rahayu I Village	114° 41' 14.947" E	0° 52' 13.675" S	1.00	1.00	17.35	No	10 February 2023
	Eko Prasetyo c	Sei Rahayu I Village	114° 41' 20.789" E	0° 52' 15.271" S	1.00	1.00	17.35	No	10 February 2023
	Eko Prasetyo d	Sei Rahayu I Village	114° 41' 21.421" E	0° 52' 12.157" S	1.00	1.00	17.35	No	10 February 2023
	Eko Prasetyo e	Sei Rahayu I Village	114° 41' 24.273" E	0° 52' 12.036" S	0.75	0.75	17.36	No	10 February 2023
	Eko Prasetyo f	Sei Rahayu I Village	114° 41' 16.290" E	0° 52' 10.940" S	1.24	1.24	17.35	No	10 February 2023
	Eko Prasetyo g	Sei Rahayu I Village	114° 41' 54.161" E	0° 52' 13.724" S	3.30	3.30	17.35	No	10 February 2023
28	Endang Yuliarso a	Sei Rahayu I Village	114° 41' 54.036" E	0° 52' 54.917" S	1.00	1.00	17.75	No	10 February 2023
29	Endang Yuliarso b	Sei Rahayu I Village	114° 41' 47.208" E	0° 52' 41.426" S	1.00	1.00	15.68	No	10 February 2023
30	Hari Poemono	Sei Rahayu I Village	114° 41' 26.345" E	0° 52' 26.770" S	1.59	1.59	18.64	No	10 February 2023
31	Haris Abdi Cahyo	Sei Rahayu I Village	114° 46' 38.837" E	0° 52' 20.646" S	0.91	0.91	13.55	No	10 February 2023
31	Harjito a	Sei Rahayu I Village	114° 43' 31.086" E	0° 54' 1.005" S	0.46	0.46	16.15	No	10 February 2023
	Harjito b	Sei Rahayu I Village	114° 43' 31.098" E	0° 54' 2.408" S	0.46	0.46	16.15	No	10 February 2023
	Harjito c	Sei Rahayu I Village	114° 43' 31.143" E	0° 54' 3.749" S	0.39	0.39	16.10	No	10 February 2023
	Harjito d	Sei Rahayu I Village	114° 43' 31.349" E	0° 54' 5.065" S	0.39	0.39	16.10	No	10 February 2023
	Harjito e	Sei Rahayu I Village	114° 43' 34.377" E	0° 54' 1.117" S	0.38	0.38	16.18	No	10 February 2023
	Harjito f	Sei Rahayu I Village	114° 43' 34.331" E	0° 54' 2.364" S	0.38	0.38	16.18	No	10 February 2023
	Harjito g	Sei Rahayu I Village	114° 43' 34.245" E	0° 54' 3.697" S	0.38	0.38	16.18	No	10 February 2023
	Harjito h	Sei Rahayu I Village	114° 43' 34.232" E	0° 54' 5.077" S	0.38	0.38	16.18	No	10 February 2023
	Harjito i	Sei Rahayu I Village	114° 43' 34.295" E	0° 54' 6.487" S	0.37	0.37	16.16	No	10 February 2023
	Harjito j	Sei Rahayu I Village	114° 42' 56.591" E	0° 53' 48.691" S	0.46	0.46	16.15	No	10 February 2023
	Harjito k	Sei Rahayu I Village	114° 42' 56.535" E	0° 53' 49.690" S	0.46	0.46	16.15	No	10 February 2023
32	Harjito l	Sei Rahayu I Village	114° 42' 55.656" E	0° 53' 50.681" S	0.29	0.29	16.14	No	10 February 2023
	Hartono	Sei Rahayu II Village	114° 40' 30.016" E	0° 51' 59.050" S	1.90	1.00	16.01	No	10 February 2023
	Ibnu Irawan Sudrajat a	Sei Rahayu II Village	114° 42' 17.637" E	0° 54' 32.099" S	0.75	0.75	17.88	No	10 February 2023
33	Ibnu Irawan Sudrajat b	Sei Rahayu II Village	114° 42' 16.893" E	0° 54' 15.151" S	0.72	0.72	17.33	No	10 February 2023
	Ibnu Irawan Sudrajat c	Sei Rahayu II Village	114° 41' 22.277" E	0° 52' 25.410" S	0.72	0.72	18.57	No	10 February 2023

	Ibnu Irawan Sudrajat d	Sei Rahayu II Village	114° 41' 8.224" E	0° 52' 21.453" S	1.00	1.00	-	No	10 February 2023
34	Im Molaarom	Sei Rahayu II Village	114° 42' 56.104" E	0° 53' 43.589" S	1.01	1.01	14.55	No	10 February 2023
35	Imam Mujari a	Sei Rahayu II Village	114° 43' 25.322" E	0° 53' 41.450" S	0.37	0.37	21.22	No	10 February 2023
	Imam Mujari b	Sei Rahayu II Village	114° 43' 25.546" E	0° 53' 43.300" S	0.37	0.37	21.22	No	10 February 2023
	Imam Mujari c	Sei Rahayu II Village	114° 43' 27.816" E	0° 53' 43.211" S	0.37	0.37	21.22	No	10 February 2023
	Imam Mujari d	Sei Rahayu II Village	114° 43' 27.395" E	0° 53' 41.416" S	0.37	0.37	21.22	No	10 February 2023
36	Imam Safli a	Sei Rahayu II Village	114° 42' 1.794" E	0° 54' 35.252" S	0.75	0.75	22.31	No	10 February 2023
	Imam Safli b	Sei Rahayu II Village	114° 42' 4.953" E	0° 54' 32.931" S	0.70	0.70	22.31	No	10 February 2023
	Imam Safli c	Sei Rahayu II Village	114° 42' 1.799" E	0° 54' 32.897" S	0.77	0.77	22.31	No	10 February 2023
	Imam Safli d	Sei Rahayu II Village	114° 43' 35.278" E	0° 53' 41.827" S	0.47	0.47	22.34	No	10 February 2023
	Imam Safli e	Sei Rahayu II Village	114° 43' 35.162" E	0° 53' 40.979" S	0.47	0.47	22.34	No	10 February 2023
	Imam Safli f	Sei Rahayu II Village	114° 43' 30.346" E	0° 53' 44.490" S	0.47	0.47	22.34	No	10 February 2023
	Imam Safli g	Sei Rahayu II Village	114° 43' 35.603" E	0° 53' 43.432" S	0.47	0.47	22.34	No	10 February 2023
	Imam Safli h	Sei Rahayu II Village	114° 43' 35.328" E	0° 53' 42.661" S	0.47	0.47	22.34	No	10 February 2023
	Imam Safli i	Sei Rahayu II Village	114° 43' 34.338" E	0° 53' 44.804" S	0.47	0.47	22.34	No	10 February 2023
	Imam Safli j	Sei Rahayu II Village	114° 43' 38.067" E	0° 54' 0.991" S	0.38	0.38	22.32	No	10 February 2023
	Imam Safli k	Sei Rahayu II Village	114° 43' 37.277" E	0° 53' 58.429" S	0.37	0.37	22.27	No	10 February 2023
	Imam Safli l	Sei Rahayu II Village	114° 43' 41.963" E	0° 53' 59.787" S	0.50	0.50	22.32	No	10 February 2023
	Imam Safli m	Sei Rahayu II Village	114° 43' 41.661" E	0° 54' 1.350" S	0.50	0.50	22.32	No	10 February 2023
	Imam Safli n	Sei Rahayu II Village	114° 43' 40.942" E	0° 54' 5.590" S	0.51	0.51	22.31	No	10 February 2023
	Imam Safli o	Sei Rahayu II Village	114° 43' 41.126" E	0° 54' 3.218" S	0.51	0.51	22.31	No	10 February 2023
	Imam Safli p	Sei Rahayu II Village	114° 43' 37.930" E	0° 54' 2.100" S	0.50	0.50	22.32	No	10 February 2023
Imam Safli q	Sei Rahayu II Village	114° 43' 37.848" E	0° 54' 3.385" S	0.50	0.50	22.32	No	10 February 2023	
37	Imam Saifudin	Sei Rahayu II Village	114° 42' 24.795" E	0° 54' 26.852" S	0.71	0.71	18.13	No	10 February 2023
38	Irwanto a	Sei Rahayu II Village	114° 41' 11.036" E	0° 51' 58.054" S	1.43	1.43	22.87	No	10 February 2023
	Irwanto b	Sei Rahayu II Village	114° 41' 6.162" E	0° 51' 57.267" S	1.17	1.17	22.89	No	10 February 2023
	Irwanto c	Sei Rahayu II Village	114° 41' 7.324" E	0° 52' 0.625" S	1.01	1.01	22.87	No	10 February 2023
	Irwanto d	Sei Rahayu II Village	114° 41' 3.763" E	0° 52' 0.871" S	1.00	1.00	22.87	No	10 February 2023
	Irwanto e	Sei Rahayu II Village	114° 41' 3.323" E	0° 51' 57.804" S	1.00	1.00	22.87	No	10 February 2023
	Irwanto f	Sei Rahayu II Village	114° 40' 59.303" E	0° 51' 54.273" S	1.00	1.00	22.87	No	10 February 2023
	Irwanto g	Sei Rahayu II Village	114° 41' 0.114" E	0° 51' 57.027" S	1.13	1.13	22.87	No	10 February 2023
	Irwanto h	Sei Rahayu II Village	114° 41' 9.590" E	0° 52' 2.129" S	1.00	1.00	22.87	No	10 February 2023
	Irwanto i	Sei Rahayu II Village	114° 41' 35.737" E	0° 51' 12.421" S	1.12	1.12	22.88	No	10 February 2023
	Irwanto j	Sei Rahayu II Village	114° 41' 32.075" E	0° 51' 11.510" S	1.15	1.15	22.86	No	10 February 2023
39	Iswanto a	Sei Rahayu II Village	114° 43' 18.348" E	0° 54' 10.468" S	0.98	0.98	12.69	No	10 February 2023
	Iswanto b	Sei Rahayu II Village	114° 43' 21.312" E	0° 54' 12.293" S	0.71	0.71	12.70	No	10 February 2023
	Iswanto c	Sei Rahayu II Village	114° 43' 23.329" E	0° 54' 12.217" S	0.35	0.35	12.71	No	10 February 2023
	Iswanto d	Sei Rahayu II Village	114° 43' 20.749" E	0° 54' 9.840" S	0.35	0.35	12.71	No	10 February 2023
	Iswanto e	Sei Rahayu II Village	114° 42' 32.804" E	0° 53' 57.742" S	0.82	0.82	12.71	No	10 February 2023
40	Jadi a	Sei Rahayu II Village	114° 41' 53.925" E	0° 53' 4.773" S	1.03	1.03	16.63	No	10 February 2023
	Jadi b	Sei Rahayu II Village	114° 42' 3.222" E	0° 52' 19.169" S	1.06	1.06	-	No	10 February 2023
	Jadi c	Sei Rahayu II Village	114° 42' 6.005" E	0° 52' 19.739" S	1.04	1.04	-	No	10 February 2023
	Jadi d	Sei Rahayu II Village	114° 42' 7.299" E	0° 52' 17.096" S	1.03	1.03	-	No	10 February 2023
41	Jaenal Abidin a	Sei Rahayu I Village	114° 46' 26.106" E	0° 52' 17.892" S	1.00	1.00	14.44	No	10 February 2023
	Jaenal Abidin b	Sei Rahayu I Village	114° 46' 23.970" E	0° 52' 22.379" S	0.25	0.25	14.44	No	10 February 2023
	Jaenal Abidin c	Sei Rahayu I Village	114° 46' 3.487" E	0° 52' 12.028" S	0.25	0.25	14.44	No	10 February 2023
	Jaenal Abidin d	Sei Rahayu I Village	114° 46' 21.758" E	0° 52' 20.219" S	0.75	0.75	14.47	No	10 February 2023
	Jaya Setiawan	Sei Rahayu II Village	114° 41' 0.516" E	0° 51' 18.259" S	4.90	4.90	17.80	No	10 February 2023
43	Joko Dwiyono a	Sei Rahayu II Village	114° 42' 2.054" E	0° 52' 54.186" S	0.75	0.75	15.85	No	10 February 2023
	Joko Dwiyono b	Sei Rahayu II Village	114° 42' 4.795" E	0° 52' 54.358" S	0.75	0.75	15.85	No	10 February 2023
	Joko Dwiyono c	Sei Rahayu II Village	114° 42' 6.314" E	0° 52' 52.079" S	0.75	0.75	15.85	No	10 February 2023
	Joko Dwiyono d	Sei Rahayu II Village	114° 41' 49.038" E	0° 52' 58.601" S	0.75	0.75	15.85	No	10 February 2023
	Joko Dwiyono e	Sei Rahayu II Village	114° 41' 45.720" E	0° 52' 58.505" S	0.75	0.75	15.85	No	10 February 2023
	Joko Dwiyono f	Sei Rahayu II Village	114° 40' 19.988" E	0° 52' 41.559" S	6.60	6.60	-	No	10 February 2023
	Joko Dwiyono g	Sei Rahayu II Village	114° 40' 23.385" E	0° 52' 36.904" S	1.00	1.00	-	No	10 February 2023
	Jony Porta	Sei Rahayu II Village	114° 42' 15.814" E	0° 51' 27.697" S	6.47	6.47	18.51	No	10 February 2023
45	Jumino a	Sei Rahayu II Village	114° 46' 12.293" E	0° 52' 8.166" S	0.75	0.75	11.64	No	10 February 2023
	Jumino b	Sei Rahayu II Village	114° 45' 32.851" E	0° 52' 43.359" S	1.00	1.00	11.62	No	10 February 2023
46	Kail a	Sei Rahayu II Village	114° 46' 57.276" E	0° 52' 18.578" S	0.62	0.62	13.48	No	10 February 2023
	Kail b	Sei Rahayu II Village	114° 46' 45.859" E	0° 52' 12.565" S	0.74	0.74	13.47	No	10 February 2023
	Kail c	Sei Rahayu II Village	114° 46' 51.765" E	0° 52' 19.241" S	0.59	0.59	13.49	No	10 February 2023
	Kail d	Sei Rahayu II Village	114° 46' 32.392" E	0° 52' 26.306" S	0.25	0.25	13.52	No	10 February 2023
47	Karni a	Sei Rahayu II Village	114° 41' 58.278" E	0° 52' 55.340" S	0.75	0.75	15.48	No	10 February 2023
	Karni b	Sei Rahayu II Village	114° 41' 58.103" E	0° 52' 53.835" S	0.73	0.73	15.48	No	10 February 2023
	Karni c	Sei Rahayu II Village	114° 41' 7.181" E	0° 52' 5.500" S	1.01	1.01	-	No	10 February 2023
48	Karseno	Sei Rahayu II Village	114° 46' 48.821" E	0° 52' 14.929" S	0.65	0.65	24.20	No	10 February 2023
49	Karsono a	Sei Rahayu II Village	114° 45' 58.159" E	0° 52' 31.484" S	1.00	1.00	9.83	No	10 February 2023
	Karsono b	Sei Rahayu II Village	114° 45' 58.163" E	0° 52' 35.186" S	1.00	1.00	9.83	No	10 February 2023
50	Kasianto	Sei Rahayu II Village	114° 41' 38.023" E	0° 52' 38.417" S	1.00	1.00	11.40	No	10 February 2023
51	Khoiril	Rimba Sari Village	114° 42' 36.677" E	0° 53' 57.494" S	1.00	1.00	22.68	No	10 February 2023
52	Kosim a	Sei Rahayu II Village	114° 41' 2.994" E	0° 52' 15.549" S	1.37	1.37	16.50	No	10 February 2023
	Kosim b	Sei Rahayu II Village	114° 41' 1.745" E	0° 52' 14.297" S	0.39	0.39	16.51	No	10 February 2023
53	Kukuh Darmadi a	Sei Rahayu II Village	114° 42' 54.532" E	0° 54' 31.992" S	1.00	1.00	11.42	No	10 February 2023
	Kukuh Darmadi b	Sei Rahayu II Village	114° 42' 23.158" E	0° 54' 5.483" S	0.77	0.77	11.42	No	10 February 2023
	Kukuh Darmadi c	Sei Rahayu II Village	114° 42' 39.439" E	0° 53' 19.790" S	0.78	0.78	-	No	10 February 2023
54	Kurnadi Tantoso a	Sei Rahayu II Village	114° 42' 48.633" E	0° 53' 34.920" S	0.52	0.52	17.06	No	10 February 2023
	Kurnadi Tantoso b	Sei Rahayu II Village	114° 42' 48.602" E	0° 53' 31.972" S	0.48	0.48	17.10	No	10 February 2023
55	Kusmiran a	Sei Rahayu II Village	114° 41' 2.864" E	0° 51' 41.554" S	1.57	1.57	16.00	No	10 February 2023
	Kusmiran b	Sei Rahayu II Village	114° 41' 20.358" E	0° 51' 44.617" S	0.90	0.90	16.01	No	10 February 2023
56	Kusloro	Sei Rahayu II Village	114° 46' 36.697" E	0° 52' 8.651" S	1.00	1.00	11.36	No	10 February 2023
57	Leginem	Sei Rahayu II Village	114° 42' 15.622" E	0° 52' 31.984" S	2.00	2.00	10.14	No	10 February 2023
58	M. Abidin a	Sei Rahayu II Village	114° 46' 46.598" E	0° 52' 25.682" S	0.64	0.64	12.52	No	10 February 2023
	M. Abidin b	Sei Rahayu II Village	114° 46' 28.936" E	0° 52' 49.280" S	1.00	1.00	18.16	No	10 February 2023
	M. Abidin c	Sei Rahayu II Village	114° 46' 20.143" E	0° 52' 39.269" S	1.00	1.00	12.50	No	10 February 2023
	M. Abidin d	Sei Rahayu II Village	114° 46' 45.910" E	0° 52' 6.043" S	0.56	0.56	-	No	10 February 2023
59	M. H. Jazuli a	Sei Rahayu II Village	114° 43' 20.084" E	0° 54' 0.613" S	1.00	1.00	15.42	No	10 February 2023
	M. H. Jazuli b	Sei Rahayu II Village	114° 43' 14.966" E	0° 54' 29.682" S	0.98	0.98	15.43	No	10 February 2023
60	M. Sifyani	Sei Rahayu II Village	114° 42' 46.485" E	0° 54' 11.822" S	0.76	0.76	25.26	No	10 February 2023
61	M. Zaini	Sei Rahayu II Village	114° 41' 35.031" E	0° 52' 23.408" S	0.75	0.75	18.89	No	10 February 2023
62	Mahfud a	Sei Rahayu II Village	114° 42' 28.333" E	0° 54' 31.560" S	0.75	0.75	11.36	No	10 February 2023
	Mahfud b	Sei Rahayu II Village	114° 42' 28.472" E	0° 54' 33.801" S	0.76	0.76	11.37	No	10 February 2023
	Mahfud c	Sei Rahayu II Village	114° 42' 32.348" E	0° 54' 31.234" S	0.98	0.98	11.38	No	10 February 2023
63	Margono	Sei Rahayu II Village	114° 46' 45.919" E	0° 52' 17.289" S	0.62	0.62	22.35	No	10 February 2023
64	Marmo a	Sei Rahayu I Village	114° 41' 47.944" E	0° 52' 33.324" S	2.00	2.00	16.78	No	10 February 2023
	Marmo b	Sei Rahayu I Village	114° 42' 11.084" E	0° 52' 44.428" S	2.00	2.00	16.78	No	10 February 2023
65	Marsun a	Sei Rahayu II Village	114° 45' 50.076" E	0° 51' 51.967" S	0.25	0.25	16.68	No	10 February 2023
	Marsun b	Sei Rahayu II Village	114° 46' 7.646" E	0° 52' 27.577" S	0.25	0.25	16.68		

67	Masduqi a	Sei Rahayu II Village	114° 42' 11.342" E	0° 54' 27.795" S	0.75	0.75	13.59	No	10 February 2023
	Masduqi b	Sei Rahayu II Village	114° 42' 4.886" E	0° 54' 35.448" S	0.68	0.68	13.56	No	10 February 2023
	Masduqi c	Sei Rahayu II Village	114° 42' 14.476" E	0° 54' 27.653" S	0.76	0.76	13.57	No	10 February 2023
	Masduqi d	Sei Rahayu II Village	114° 42' 9.994" E	0° 54' 11.199" S	0.72	0.72	13.60	No	10 February 2023
	Masduqi e	Sei Rahayu II Village	114° 42' 8.367" E	0° 53' 54.365" S	0.72	0.72	13.60	No	10 February 2023
68	Maskuri	Sei Rahayu II Village	114° 42' 10.700" E	0° 54' 47.966" S	1.01	1.01	11.06	No	10 February 2023
69	Mianto	Sei Rahayu I Village	114° 46' 26.240" E	0° 52' 21.364" S	1.47	1.47	11.14	No	10 February 2023
70	Miftah Arifqi Fawaid	Sei Rahayu II Village	114° 42' 2.724" E	0° 54' 51.220" S	0.99	0.99	14.66	No	10 February 2023
71	Miran	Limba Sari Village	114° 42' 10.950" E	0° 54' 34.894" S	0.69	0.69	17.38	No	10 February 2023
72	Miswadi a	Limba Sari Village	114° 43' 25.896" E	0° 53' 47.856" S	0.48	0.48	22.15	No	10 February 2023
	Miswadi b	Limba Sari Village	114° 43' 25.826" E	0° 53' 48.916" S	0.48	0.48	22.15	No	10 February 2023
	Miswadi c	Limba Sari Village	114° 43' 26.030" E	0° 53' 49.997" S	0.48	0.48	22.15	No	10 February 2023
	Miswadi d	Limba Sari Village	114° 43' 26.377" E	0° 53' 51.208" S	0.48	0.48	22.15	No	10 February 2023
73	Mitoyo	Sei Rahayu II Village	114° 41' 37.434" E	0° 51' 0.115" S	13.16	13.16	14.32	No	10 February 2023
74	Muhammad Dicky Setiawan a	Sei Rahayu II Village	114° 42' 12.488" E	0° 54' 3.514" S	0.71	0.71	10.74	No	10 February 2023
	Muhammad Dicky Setiawan b	Sei Rahayu II Village	114° 42' 56.805" E	0° 54' 35.125" S	0.99	0.99	10.75	No	10 February 2023
75	Muhammad Jainullah a	Sei Rahayu II Village	114° 41' 26.904" E	0° 52' 21.938" S	0.75	0.75	16.88	No	10 February 2023
	Muhammad Jainullah b	Sei Rahayu II Village	114° 41' 37.931" E	0° 51' 42.137" S	4.71	0.50	16.92	No	10 February 2023
76	Muhammad Solikin	Sei Rahayu II Village	114° 41' 8.065" E	0° 51' 43.419" S	1.04	1.04	10.88	No	10 February 2023
	Muhtosin a	Sei Rahayu II Village	114° 45' 40.128" E	0° 52' 35.072" S	0.75	0.75	16.20	No	10 February 2023
77	Muhtosin b	Sei Rahayu II Village	114° 45' 38.535" E	0° 52' 35.321" S	0.75	0.75	16.20	No	10 February 2023
	Muhtosin c	Sei Rahayu II Village	114° 45' 41.355" E	0° 52' 39.292" S	0.75	0.75	16.20	No	10 February 2023
78	Mujlanto	Sei Rahayu II Village	114° 43' 30.014" E	0° 51' 5.862" S	6.77	3.71	26.75	No	10 February 2023
79	Mulut a	Sei Rahayu II Village	114° 40' 58.936" E	0° 51' 50.842" S	1.00	1.00	21.59	No	10 February 2023
	Mulut b	Sei Rahayu II Village	114° 41' 0.985" E	0° 51' 49.287" S	0.91	0.91	21.56	No	10 February 2023
	Mulut c	Sei Rahayu II Village	114° 41' 3.810" E	0° 51' 50.747" S	1.00	1.00	21.59	No	10 February 2023
	Mulut d	Sei Rahayu II Village	114° 41' 2.610" E	0° 51' 53.741" S	1.07	1.07	21.56	No	10 February 2023
80	Murdi	Sei Rahayu II Village	114° 41' 50.840" E	0° 51' 26.790" S	1.01	1.01	16.17	No	10 February 2023
81	Nanang 1 a	Sei Rahayu II Village	114° 41' 31.715" E	0° 52' 14.751" S	1.00	1.00	17.65	No	10 February 2023
	Nanang 1 b	Sei Rahayu II Village	114° 41' 26.858" E	0° 52' 18.658" S	0.75	0.75	17.65	No	10 February 2023
	Nanang 1 c	Sei Rahayu II Village	114° 41' 17.016" E	0° 52' 29.532" S	0.75	0.75	17.65	No	10 February 2023
82	Nanang 2	Limba Sari Village	114° 42' 45.820" E	0° 54' 31.482" S	0.85	0.85	16.00	No	10 February 2023
83	Natum	Limba Sari Village	114° 42' 7.612" E	0° 54' 47.848" S	0.96	0.96	-	No	10 February 2023
84	Nor Cholik a	Sei Rahayu II Village	114° 40' 23.568" E	0° 51' 57.475" S	2.00	2.00	18.11	No	10 February 2023
	Nor Cholik b	Sei Rahayu II Village	114° 41' 45.724" E	0° 53' 1.279" S	1.00	1.00	18.12	No	10 February 2023
	Nor Cholik c	Sei Rahayu II Village	114° 42' 17.247" E	0° 54' 22.285" S	0.75	0.75	18.12	No	10 February 2023
	Nor Cholik d	Sei Rahayu II Village	114° 41' 27.122" E	0° 52' 59.650" S	0.25	0.25	18.08	No	10 February 2023
85	Nurkolis	Sei Rahayu II Village	114° 43' 18.844" E	0° 53' 44.114" S	0.98	0.98	12.57	No	10 February 2023
	Nurudin a	Sei Rahayu II Village	114° 42' 32.039" E	0° 54' 33.842" S	0.97	0.97	18.64	No	10 February 2023
86	Nurudin b	Sei Rahayu II Village	114° 42' 35.569" E	0° 54' 33.425" S	0.75	0.75	18.65	No	10 February 2023
	Nurudin c	Sei Rahayu II Village	114° 41' 19.909" E	0° 52' 25.474" S	0.77	0.77	18.65	No	10 February 2023
	Nurudin d	Sei Rahayu II Village	114° 41' 24.655" E	0° 52' 25.342" S	0.80	0.80	18.66	No	10 February 2023
87	Padi	Sei Rahayu II Village	114° 41' 26.923" E	0° 51' 27.423" S	4.50	4.50	17.43	No	10 February 2023
88	Pahriadi a	Sei Rahayu II Village	114° 42' 1.641" E	0° 52' 48.268" S	1.21	1.21	15.17	No	10 February 2023
	Pahriadi b	Sei Rahayu II Village	114° 42' 4.298" E	0° 52' 24.889" S	0.75	0.75	15.15	No	10 February 2023
89	Pahriadi c	Sei Rahayu II Village	114° 42' 8.896" E	0° 52' 47.815" S	0.75	0.75	15.15	No	10 February 2023
90	Pahrul Hasan	Sei Rahayu II Village	114° 42' 13.461" E	0° 54' 13.354" S	0.75	0.75	14.27	No	10 February 2023
91	Parno	Sei Rahayu II Village	114° 42' 0.720" E	0° 54' 47.735" S	0.96	0.96	24.71	No	10 February 2023
91	Poniman a	Sei Rahayu II Village	114° 43' 1.437" E	0° 53' 22.597" S	0.50	0.50	11.76	No	10 February 2023
	Poniman b	Sei Rahayu II Village	114° 43' 3.826" E	0° 53' 23.858" S	0.50	0.50	11.76	No	10 February 2023
	Poniman c	Sei Rahayu II Village	114° 43' 2.607" E	0° 53' 20.885" S	0.50	0.50	11.76	No	10 February 2023
	Poniman d	Sei Rahayu II Village	114° 43' 4.789" E	0° 53' 22.480" S	0.42	0.42	11.71	No	10 February 2023
92	Poyo a	Sei Rahayu II Village	114° 41' 34.713" E	0° 52' 38.196" S	1.00	1.00	17.96	No	10 February 2023
93	Pujiharto	Sei Rahayu II Village	114° 41' 36.579" E	0° 52' 18.183" S	0.75	0.75	20.49	No	10 February 2023
94	Purwanti	Sei Rahayu II Village	114° 41' 25.307" E	0° 52' 1.537" S	2.20	1.00	13.44	No	10 February 2023
95	Rafael Rapa a	Sei Rahayu II Village	114° 46' 49.057" E	0° 52' 41.691" S	0.63	0.63	22.41	No	10 February 2023
	Rafael Rapa b	Sei Rahayu II Village	114° 46' 32.734" E	0° 52' 33.717" S	0.31	0.31	22.42	No	10 February 2023
	Rafael Rapa c	Sei Rahayu II Village	114° 46' 34.601" E	0° 52' 29.035" S	0.29	0.29	22.41	No	10 February 2023
96	Ralim	Sei Rahayu II Village	114° 42' 8.391" E	0° 54' 58.487" S	1.50	1.50	18.70	No	10 February 2023
97	Ralimin a	Sei Rahayu II Village	114° 42' 22.776" E	0° 54' 51.574" S	0.95	0.95	11.83	No	10 February 2023
	Ralimin b	Sei Rahayu II Village	114° 42' 43.165" E	0° 54' 1.095" S	0.99	0.99	11.86	No	10 February 2023
98	Romauli Panjaitan a	Sei Rahayu II Village	114° 42' 46.391" E	0° 53' 33.356" S	0.52	0.52	15.00	No	10 February 2023
	Romauli Panjaitan b	Sei Rahayu II Village	114° 42' 43.880" E	0° 53' 33.258" S	0.49	0.49	15.02	No	10 February 2023
99	Rudi Santoso a	Sei Rahayu II Village	114° 41' 37.287" E	0° 51' 47.106" S	3.05	3.05	17.13	No	10 February 2023
	Rudi Santoso b	Sei Rahayu II Village	114° 41' 47.312" E	0° 51' 26.680" S	1.00	1.00	17.14	No	10 February 2023
	Rudi Santoso c	Sei Rahayu II Village	114° 41' 49.570" E	0° 51' 29.693" S	1.00	1.00	17.14	No	10 February 2023
	Rudi Santoso d	Sei Rahayu II Village	114° 41' 50.647" E	0° 51' 31.986" S	0.99	0.99	17.15	No	10 February 2023
100	Sabar a	Sei Rahayu II Village	114° 40' 19.225" E	0° 51' 58.850" S	2.00	2.00	13.75	No	10 February 2023
	Sabar b	Sei Rahayu II Village	114° 41' 45.825" E	0° 53' 4.534" S	1.00	1.00	-	No	10 February 2023
101	Sadi Rejo a	Sei Rahayu II Village	114° 41' 29.305" E	0° 52' 18.687" S	0.75	0.75	12.17	No	10 February 2023
	Sadi Rejo b	Sei Rahayu II Village	114° 41' 14.504" E	0° 51' 54.928" S	1.15	1.15	12.18	No	10 February 2023
102	Saelan a	Sei Rahayu II Village	114° 40' 3.357" E	0° 52' 20.853" S	0.75	0.75	15.35	No	10 February 2023
	Saelan b	Sei Rahayu II Village	114° 40' 2.911" E	0° 52' 23.291" S	0.75	0.75	15.35	No	10 February 2023
	Saelan c	Sei Rahayu II Village	114° 40' 2.130" E	0° 52' 25.622" S	1.00	1.00	15.35	No	10 February 2023
	Saelan d	Sei Rahayu II Village	114° 41' 45.835" E	0° 53' 9.099" S	1.78	1.78	15.36	No	10 February 2023
	Saelan e	Sei Rahayu II Village	114° 41' 53.693" E	0° 52' 59.819" S	1.43	1.43	15.36	No	10 February 2023
103	Saidi	Limba Sari Village	114° 41' 29.165" E	0° 51' 48.719" S	1.78	1.78	14.43	No	10 February 2023
104	Saiman a	Sei Rahayu II Village	114° 42' 57.925" E	0° 51' 12.420" S	1.00	1.00	15.82	No	10 February 2023
	Saiman b	Sei Rahayu II Village	114° 42' 55.860" E	0° 51' 17.017" S	1.00	1.00	15.82	No	10 February 2023
	Saiman c	Sei Rahayu II Village	114° 42' 56.027" E	0° 51' 14.225" S	0.85	0.85	15.82	No	10 February 2023
	Saiman d	Sei Rahayu II Village	114° 42' 59.464" E	0° 51' 17.073" S	1.03	1.03	15.81	No	10 February 2023
	Saiman e	Sei Rahayu II Village	114° 43' 1.064" E	0° 51' 14.879" S	1.07	1.07	15.81	No	10 February 2023
	Saiman f	Sei Rahayu II Village	114° 43' 2.353" E	0° 51' 19.155" S	1.03	1.03	15.81	No	10 February 2023
	Saiman g	Sei Rahayu II Village	114° 43' 6.538" E	0° 51' 15.902" S	1.08	1.08	15.83	No	10 February 2023
	Saiman h	Sei Rahayu II Village	114° 43' 4.545" E	0° 51' 17.353" S	1.08	1.08	15.83	No	10 February 2023
	Saiman i	Sei Rahayu II Village	114° 43' 3.967" E	0° 51' 13.039" S	1.03	1.03	15.81	No	10 February 2023
	Saiman j	Sei Rahayu II Village	114° 43' 6.751" E	0° 51' 11.395" S	1.02	1.02	15.82	No	10 February 2023
105	Saiman k	Sei Rahayu II Village	114° 43' 9.089" E	0° 51' 15.253" S	0.92	0.92	15.84	No	10 February 2023
	Saiman l	Sei Rahayu II Village	114° 40' 24.486" E	0° 52' 29.350" S	0.75	0.75	15.83	No	10 February 2023
	Saiman m	Sei Rahayu II Village	114° 40' 25.307" E	0° 52' 41.739" S	1.90	1.90	15.82	No	10 February 2023
	Saiman n	Sei Rahayu II Village	114° 40' 23.755" E	0° 52' 49.927" S	1.40	1.40	15.82	No	10 February 2023
	Saiman o	Sei Rahayu II Village	114° 41' 55.530" E	0° 52' 21.187" S	1.00	1.00	-	No	10 February 2023
	Saiman p	Sei Rahayu II Village	114° 41' 56.895" E	0° 52' 19.059" S	1.21	1.21	-	No	10 February 2023
	Sakri a	Limba Sari Village	114° 42' 36.949" E	0° 51' 48.789" S	1.00	1.00	13.66	No	10 February 2023
	Sakri b	Limba Sari Village	114° 41' 47.218" E	0° 52' 38.258" S	0.73	0.73	13.68	No	10 February 2023
	Sakri c	Limba Sari Village	114° 42' 18.066" E	0° 52' 36.277" S	5.25	5.25	13.68	No	10 February 2023
	Samini a	Limba Sari Village	114° 42' 1.811" E	0° 52' 34.624" S	0.75	0.75	18.12	No	10 February 2023

106	Samini b	Samini b	Samini b	114° 42' 4.927" E	0° 52' 35.316" S	0.75	0.75	18.12	No	10 February 2023
	Samini c	Samini c	Samini c	114° 42' 5.438" E	0° 52' 32.921" S	0.75	0.75	18.12	No	10 February 2023
	Samini d	Samini d	Samini d	114° 42' 2.355" E	0° 52' 32.204" S	0.75	0.75	18.12	No	10 February 2023
	Samini e	Samini e	Samini e	114° 42' 3.059" E	0° 52' 29.685" S	0.75	0.75	18.12	No	10 February 2023
	Samini f	Samini f	Samini f	114° 42' 3.961" E	0° 52' 27.248" S	0.75	0.75	18.12	No	10 February 2023
	Samini g	Samini g	Samini g	114° 42' 6.893" E	0° 52' 27.249" S	0.75	0.75	18.12	No	10 February 2023
	Samini h	Samini h	Samini h	114° 42' 6.117" E	0° 52' 30.217" S	1.00	1.00	18.08	No	10 February 2023
	Samsiah a	Samsiah a	Samsiah a	114° 41' 43.292" E	0° 51' 8.522" S	3.75	3.75	13.36	No	10 February 2023
107	Samsiah b	Samsiah b	Samsiah b	114° 41' 49.777" E	0° 51' 7.651" S	3.77	3.77	13.36	No	10 February 2023
	Samsiah c	Samsiah c	Samsiah c	114° 41' 46.017" E	0° 51' 3.097" S	3.77	3.77	13.36	No	10 February 2023
	Samson Sembiring a	Samson Sembiring a	Samson Sembiring a	114° 42' 5.365" E	0° 52' 47.469" S	2.00	2.00	16.69	No	10 February 2023
108	Samson Sembiring b	Samson Sembiring b	Samson Sembiring b	114° 41' 45.045" E	0° 51' 29.091" S	4.20	4.20	16.68	No	10 February 2023
	Samson Sembiring c	Samson Sembiring c	Samson Sembiring c	114° 41' 46.937" E	0° 51' 21.807" S	0.50	0.50	16.70	No	10 February 2023
	Samson Sembiring d	Samson Sembiring d	Samson Sembiring d	114° 41' 44.610" E	0° 51' 19.035" S	1.70	1.70	16.69	No	10 February 2023
	Samson Sembiring e	Samson Sembiring e	Samson Sembiring e	114° 41' 6.590" E	0° 51' 15.380" S	3.00	3.00	16.69	No	10 February 2023
	Samsudin a	Samsudin a	Samsudin a	114° 43' 2.146" E	0° 54' 16.713" S	0.98	0.98	16.71	No	10 February 2023
109	Samsudin b	Samsudin b	Samsudin b	114° 43' 40.142" E	0° 53' 51.247" S	0.51	0.51	16.67	No	10 February 2023
	Samsudin c	Samsudin c	Samsudin c	114° 43' 41.534" E	0° 53' 52.776" S	0.34	0.34	16.76	No	10 February 2023
	Samsudin d	Samsudin d	Samsudin d	114° 43' 43.507" E	0° 53' 51.582" S	0.50	0.50	16.70	No	10 February 2023
	Samsudin e	Samsudin e	Samsudin e	114° 43' 42.632" E	0° 53' 49.968" S	0.50	0.50	16.70	No	10 February 2023
	Sarkowi a	Sarkowi a	Sarkowi a	114° 42' 29.677" E	0° 54' 0.469" S	0.80	0.80	15.21	No	10 February 2023
110	Sarkowi b	Sarkowi b	Sarkowi b	114° 42' 26.434" E	0° 54' 2.862" S	0.80	0.80	15.21	No	10 February 2023
	Sarno a	Sarno a	Sarno a	114° 42' 3.988" E	0° 54' 20.831" S	0.75	0.75	15.25	No	10 February 2023
111	Sarno b	Sarno b	Sarno b	114° 42' 10.365" E	0° 54' 54.728" S	0.98	0.98	15.23	No	10 February 2023
	Sarno c	Sarno c	Sarno c	114° 42' 7.308" E	0° 54' 23.086" S	0.76	0.76	15.26	No	10 February 2023
	Sarno d	Sarno d	Sarno d	114° 42' 20.537" E	0° 54' 22.271" S	0.77	0.77	15.25	No	10 February 2023
	Sergius Solo	Sergius Solo	Sergius Solo	114° 46' 45.918" E	0° 52' 33.122" S	0.63	0.63	17.78	No	10 February 2023
	Simandi a	Simandi a	Simandi a	114° 44' 55.072" E	0° 50' 48.803" S	0.95	0.95	14.02	No	10 February 2023
113	Simandi b	Simandi b	Simandi b	114° 44' 57.880" E	0° 50' 46.913" S	0.95	0.95	14.02	No	10 February 2023
	Simandi c	Simandi c	Simandi c	114° 44' 22.346" E	0° 50' 56.755" S	2.00	2.00	14.03	No	10 February 2023
	Simon Sewa a	Simon Sewa a	Simon Sewa a	114° 46' 37.976" E	0° 52' 30.276" S	0.32	0.32	16.31	No	10 February 2023
114	Simon Sewa b	Simon Sewa b	Simon Sewa b	114° 46' 45.540" E	0° 52' 51.446" S	0.66	0.66	16.32	No	10 February 2023
115	Siti Fatimah	Siti Fatimah	Siti Fatimah	114° 46' 54.488" E	0° 52' 40.660" S	0.75	0.75	24.13	No	10 February 2023
	Siti Rahmawati a	Siti Rahmawati a	Siti Rahmawati a	114° 40' 35.985" E	0° 51' 53.785" S	2.02	2.02	13.86	No	10 February 2023
116	Siti Rahmawati b	Siti Rahmawati b	Siti Rahmawati b	114° 40' 43.148" E	0° 51' 38.444" S	2.38	2.38	13.86	No	10 February 2023
	Stamet Rusyadi a	Stamet Rusyadi a	Stamet Rusyadi a	114° 42' 23.900" E	0° 54' 14.918" S	0.96	0.96	13.06	No	10 February 2023
117	Stamet Rusyadi b	Stamet Rusyadi b	Stamet Rusyadi b	114° 42' 23.036" E	0° 54' 41.522" S	0.96	0.96	13.06	No	10 February 2023
	Stamet Setiyono a	Stamet Setiyono a	Stamet Setiyono a	114° 42' 14.272" E	0° 54' 30.035" S	0.73	0.73	17.68	No	10 February 2023
118	Stamet Setiyono b	Stamet Setiyono b	Stamet Setiyono b	114° 42' 14.324" E	0° 54' 32.346" S	0.72	0.72	16.92	No	10 February 2023
	Solihin Amin	Solihin Amin	Solihin Amin	114° 46' 48.733" E	0° 52' 10.382" S	0.60	0.60	16.87	No	10 February 2023
120	Solihin a	Solihin a	Solihin a	114° 46' 16.274" E	0° 52' 46.053" S	1.00	1.00	14.30	No	10 February 2023
	Solihin b	Solihin b	Solihin b	114° 46' 19.563" E	0° 52' 46.190" S	1.00	1.00	14.30	No	10 February 2023
	Stanislaus Silvester a	Stanislaus Silvester a	Stanislaus Silvester a	114° 46' 45.730" E	0° 52' 8.319" S	0.61	0.61	16.57	No	10 February 2023
121	Stanislaus Silvester b	Stanislaus Silvester b	Stanislaus Silvester b	114° 46' 43.150" E	0° 52' 8.389" S	0.65	0.65	16.57	No	10 February 2023
	Stanislaus Silvester c	Stanislaus Silvester c	Stanislaus Silvester c	114° 46' 45.633" E	0° 52' 53.822" S	0.65	0.65	16.57	No	10 February 2023
	Sugeng Hariono	Sugeng Hariono	Sugeng Hariono	114° 42' 7.553" E	0° 54' 44.407" S	1.00	1.00	19.73	No	10 February 2023
	Sugianto 1 a	Sugianto 1 a	Sugianto 1 a	114° 41' 44.061" E	0° 52' 18.391" S	0.75	0.75	17.97	No	10 February 2023
123	Sugianto 1 b	Sugianto 1 b	Sugianto 1 b	114° 41' 38.635" E	0° 52' 14.152" S	0.75	0.75	17.97	No	10 February 2023
	Sugianto 1 c	Sugianto 1 c	Sugianto 1 c	114° 41' 40.946" E	0° 52' 20.619" S	2.08	2.08	17.99	No	10 February 2023
	Sugianto 1 d	Sugianto 1 d	Sugianto 1 d	114° 41' 41.189" E	0° 52' 24.261" S	1.80	1.80	17.99	No	10 February 2023
	Sugianto 1 e	Sugianto 1 e	Sugianto 1 e	114° 41' 42.647" E	0° 52' 16.151" S	0.75	0.75	17.97	No	10 February 2023
	Sugianto 1 f	Sugianto 1 f	Sugianto 1 f	114° 41' 43.032" E	0° 52' 13.208" S	1.01	1.01	17.96	No	10 February 2023
	Sugianto 2 a	Sugianto 2 a	Sugianto 2 a	114° 41' 51.703" E	0° 52' 56.921" S	1.00	1.00	10.93	No	10 February 2023
124	Sugianto 2 b	Sugianto 2 b	Sugianto 2 b	114° 41' 56.664" E	0° 52' 51.611" S	0.75	0.75	10.93	No	10 February 2023
125	Sugianto 3	Sugianto 3	Sugianto 3	114° 41' 31.416" E	0° 51' 28.574" S	2.50	2.50	16.56	No	10 February 2023
	Sugiaro a	Sugiaro a	Sugiaro a	114° 42' 0.995" E	0° 54' 23.332" S	0.72	0.72	15.08	No	10 February 2023
126	Sugiaro b	Sugiaro b	Sugiaro b	114° 42' 22.042" E	0° 53' 53.437" S	0.75	0.75	15.09	No	10 February 2023
127	Sugiro	Sugiro	Sugiro	114° 43' 51.014" E	0° 54' 4.425" S	2.50	2.50	13.94	No	10 February 2023
	Suhar	Suhar	Suhar	114° 41' 34.181" E	0° 52' 15.075" S	0.75	0.75	16.88	No	10 February 2023
129	Suharno	Suharno	Suharno	114° 41' 6.760" E	0° 52' 12.097" S	0.87	0.87	12.79	No	10 February 2023
	Suharto Hartono a	Suharto Hartono a	Suharto Hartono a	114° 46' 38.782" E	0° 52' 17.559" S	1.00	1.00	23.33	No	10 February 2023
130	Suharto Hartono b	Suharto Hartono b	Suharto Hartono b	114° 46' 34.971" E	0° 52' 33.431" S	1.00	1.00	16.29	No	10 February 2023
	Suharto Hartono c	Suharto Hartono c	Suharto Hartono c	114° 46' 35.614" E	0° 52' 17.556" S	1.00	1.00	23.33	No	10 February 2023
	Suharto Hartono d	Suharto Hartono d	Suharto Hartono d	114° 45' 24.599" E	0° 51' 28.787" S	1.01	1.01	23.33	No	10 February 2023
	Suharto Hartono e	Suharto Hartono e	Suharto Hartono e	114° 45' 26.416" E	0° 51' 27.949" S	1.01	1.01	23.33	No	10 February 2023
131	Sujito	Sujito	Sujito	114° 41' 29.939" E	0° 51' 42.964" S	4.48	4.48	17.28	No	10 February 2023
132	Sukarti	Sukarti	Sukarti	114° 42' 45.420" E	0° 54' 52.071" S	0.99	0.99	21.29	No	10 February 2023
	Sukatni a	Sukatni a	Sukatni a	114° 42' 10.548" E	0° 54' 18.113" S	0.75	0.75	17.32	No	10 February 2023
	Sukatni b	Sukatni b	Sukatni b	114° 42' 10.721" E	0° 54' 20.536" S	0.76	0.76	17.32	No	10 February 2023
	Sukatni c	Sukatni c	Sukatni c	114° 42' 58.997" E	0° 54' 13.148" S	0.99	0.99	17.30	No	10 February 2023
	Sukatni d	Sukatni d	Sukatni d	114° 42' 55.811" E	0° 54' 14.601" S	2.00	2.00	17.31	No	10 February 2023
133	Sukatni e	Sukatni e	Sukatni e	114° 42' 59.043" E	0° 54' 9.883" S	0.95	0.95	17.32	No	10 February 2023
	Sukatni f	Sukatni f	Sukatni f	114° 42' 49.407" E	0° 53' 59.664" S	1.02	1.02	17.32	No	10 February 2023
	Sukatni g	Sukatni g	Sukatni g	114° 42' 46.898" E	0° 54' 0.809" S	0.97	0.97	17.30	No	10 February 2023
	Sukatni h	Sukatni h	Sukatni h	114° 42' 46.885" E	0° 54' 3.679" S	0.99	0.99	17.30	No	10 February 2023
	Sukatni i	Sukatni i	Sukatni i	114° 42' 47.492" E	0° 54' 5.793" S	1.01	1.01	16.04	No	10 February 2023
	Sukjjo a	Sukjjo a	Sukjjo a	114° 41' 1.315" E	0° 52' 23.997" S	0.79	0.79	14.95	No	10 February 2023
134	Sukjjo b	Sukjjo b	Sukjjo b	114° 41' 3.128" E	0° 52' 21.987" S	1.13	1.13	14.93	No	10 February 2023
	Sukjjo c	Sukjjo c	Sukjjo c	114° 41' 10.812" E	0° 51' 55.926" S	1.00	1.00	14.95	No	10 February 2023
	Sukjjo d	Sukjjo d	Sukjjo d	114° 41' 10.275" E	0° 51' 53.578" S	1.00	1.00	14.95	No	10 February 2023
	Sukjjo e	Sukjjo e	Sukjjo e	114° 41' 36.602" E	0° 52' 14.889" S	0.75	0.75	14.92	No	10 February 2023
135	Sulis Santoso	Sulis Santoso	Sulis Santoso	114° 41' 57.475" E	0° 52' 41.293" S	1.00	1.00	16.31	No	10 February 2023
	Sulisno a	Sulisno a	Sulisno a	114° 42' 27.061" E	0° 51' 45.064" S	1.03	1.03	26.43	No	10 February 2023
	Sulisno b	Sulisno b	Sulisno b	114° 42' 25.250" E	0° 51' 43.219" S	0.86	0.86	26.43	No	10 February 2023
136	Sulisno c	Sulisno c	Sulisno c	114° 42' 23.482" E	0° 51' 41.112" S	1.02	1.02	26.42	No	10 February 2023
	Sulisno d	Sulisno d	Sulisno d	114° 42' 21.723" E	0° 51' 38.823" S	1.08	1.08	26.44	No	10 February 2023
	Sulisno e	Sulisno e	Sulisno e	114° 41' 36.389" E	0° 52' 54.114" S	1.00	1.00	26.44	No	10 February 2023
	Sulisno f	Sulisno f	Sulisno f	114° 41' 39.555" E	0° 52' 54.358" S	1.00	1.00	26.44	No	10 February 2023
	Sullyanto	Sullyanto	Sullyanto	114° 41' 46.549" E	0° 52' 30.691" S	0.75	0.75	11.85	No	10 February 2023
138	Sunardi	Sunardi	Sunardi	114° 41' 12.910" E	0° 50' 49.036" S	4.00	4.00	17.51	No	10 February 2023
	Suparmin a	Suparmin a	Suparmin a	114° 41' 5.213" E	0° 51' 45.593" S	1.25	1.25	17.54	No	10 February 2023
139	Suparmin b	Suparmin b	Suparmin b	114° 41' 4.122" E	0° 51' 47.732" S	1.00	1.00	17.53	No	10 February 2023
	Suparmin c	Suparmin c	Suparmin c	114° 41' 6.245" E	0° 51' 33.230" S	0.88	0.88	17.53	No	10 February 2023
	Suparmin d	Suparmin d	Suparmin d	114° 40' 20.661" E	0° 52' 49.070" S	1.60	1.60	17.53	No	10 February 2023
	Suparni Rebo a	Suparni Rebo a	Suparni Rebo a	114° 42' 21.057" E	0° 52' 6.641" S	0.96	0.96	14.33	No	10 February 2023
140	Suparni Rebo b	Suparni Rebo b	Suparni Rebo b	114° 41' 42.754" E	0° 52' 54.597" S	1.00	1.00	14.34	No	10 February 2023
	Suparni Rebo c	Suparni Rebo c	Suparni Rebo c	114° 42' 24.711" E	0° 52' 3.486" S	3.00	3.00	14.33	No	10 February 2023
	Suparni Rebo d	Suparni Rebo d	Suparni Rebo d	114° 41' 39.588" E	0° 52' 57.746" S	0.88	0.88	14.33	No	10 February 2023

141	Supatmi	Limba Sari Village	114° 41' 34.118" E	0° 52' 18.245" S	0.75	0.75	23.28	No	10 February 2023
142	Supra Pradika	Limba Sari Village	114° 42' 14.410" E	0° 55' 3.028" S	2.14	1.50	22.85	No	10 February 2023
143	Suprapto	Limba Sari Village	114° 45' 4.504" E	0° 53' 4.460" E	1.40	1.40	12.84	No	10 February 2023
144	Suprianto a	Sei Rahayu II Village	114° 41' 2.522" E	0° 52' 30.311" S	1.00	1.00	11.38	No	10 February 2023
	Suprianto b	Sei Rahayu II Village	114° 41' 3.656" E	0° 52' 28.000" S	1.00	1.00	11.38	No	10 February 2023
	Suprianto c	Sei Rahayu II Village	114° 41' 4.823" E	0° 52' 25.379" S	1.00	1.00	11.38	No	10 February 2023
145	Suradi a	Limba Sari Village	114° 41' 52.168" E	0° 51' 11.582" S	2.79	2.79	16.32	No	10 February 2023
	Suradi b	Limba Sari Village	114° 41' 53.662" E	0° 51' 13.818" S	3.33	3.33	16.47	No	10 February 2023
146	Suryadi a	Limba Sari Village	114° 46' 42.244" E	0° 52' 20.106" S	1.00	1.00	18.13	No	10 February 2023
	Suryadi b	Limba Sari Village	114° 46' 42.451" E	0° 52' 22.799" S	1.00	1.00	18.13	No	10 February 2023
	Suryadi c	Limba Sari Village	114° 46' 42.666" E	0° 52' 25.323" S	1.00	1.00	18.13	No	10 February 2023
	Suryadi d	Limba Sari Village	114° 46' 42.916" E	0° 52' 27.630" S	1.00	1.00	18.13	No	10 February 2023
	Suryadi e	Limba Sari Village	114° 46' 43.990" E	0° 52' 30.019" S	1.00	1.00	18.13	No	10 February 2023
	Suryadi f	Limba Sari Village	114° 46' 24.253" E	0° 52' 42.132" S	1.00	1.00	18.13	No	10 February 2023
	Suryadi g	Limba Sari Village	114° 46' 23.832" E	0° 52' 44.219" S	1.00	1.00	18.13	No	10 February 2023
	Suryadi h	Limba Sari Village	114° 46' 23.331" E	0° 52' 46.534" S	1.00	1.00	18.13	No	10 February 2023
	Suryadi i	Limba Sari Village	114° 46' 22.886" E	0° 52' 49.129" S	1.00	1.00	18.13	No	10 February 2023
	Suryadi j	Limba Sari Village	114° 46' 10.765" E	0° 52' 8.220" S	0.50	0.50	18.12	No	10 February 2023
	147	Suryono	Limba Sari Village	114° 42' 32.891" E	0° 54' 0.220" S	0.75	0.75	12.27	No
148	Sutarno a	Limba Sari Village	114° 42' 55.159" E	0° 54' 45.881" S	0.99	0.99	13.48	No	10 February 2023
	Sutarno b	Limba Sari Village	114° 42' 55.229" E	0° 54' 42.556" S	0.98	0.98	13.49	No	10 February 2023
	Sutarno c	Limba Sari Village	114° 42' 58.275" E	0° 54' 42.530" S	0.98	0.98	13.49	No	10 February 2023
149	Sutra	Limba Sari Village	114° 45' 27.356" E	0° 51' 6.977" S	7.15	7.15	15.09	No	10 February 2023
150	Sutrisno a	Sei Rahayu II Village	114° 40' 32.725" E	0° 51' 49.144" S	2.00	2.00	16.22	No	10 February 2023
	Sutrisno b	Sei Rahayu II Village	114° 40' 25.985" E	0° 51' 57.641" S	1.50	1.50	16.21	No	10 February 2023
	Sutrisno c	Sei Rahayu II Village	114° 40' 29.394" E	0° 51' 50.751" S	2.00	2.00	16.22	No	10 February 2023
	Sutrisno d	Sei Rahayu II Village	114° 40' 23.215" E	0° 52' 26.797" S	0.75	0.75	16.24	No	10 February 2023
	Sutrisno e	Sei Rahayu II Village	114° 40' 27.144" E	0° 52' 47.366" S	4.00	4.00	16.23	No	10 February 2023
151	Suwarno a	Limba Sari Village	114° 42' 16.374" E	0° 54' 10.247" S	0.75	0.75	16.55	No	10 February 2023
	Suwarno b	Limba Sari Village	114° 42' 16.632" E	0° 54' 12.641" S	0.75	0.75	16.55	No	10 February 2023
	Suwarno c	Limba Sari Village	114° 41' 30.230" E	0° 52' 35.142" S	1.00	1.00	16.52	No	10 February 2023
152	Suyit Selamet a	Limba Sari Village	114° 41' 29.249" E	0° 52' 21.971" S	0.75	0.75	17.53	No	10 February 2023
	Suyit Selamet b	Limba Sari Village	114° 41' 11.556" E	0° 52' 38.952" S	0.75	0.75	17.53	No	10 February 2023
	Suyit Selamet c	Limba Sari Village	114° 42' 28.664" E	0° 53' 50.402" S	1.00	1.00	17.52	No	10 February 2023
	Suyit Selamet d	Limba Sari Village	114° 41' 12.555" E	0° 51' 43.274" S	3.23	3.23	No	10 February 2023	
	Suyit Selamet e	Limba Sari Village	114° 41' 22.250" E	0° 52' 22.031" S	0.75	0.75	17.53	No	10 February 2023
153	Suyitno a	Limba Sari Village	114° 42' 44.402" E	0° 53' 23.264" S	0.75	0.75	11.69	No	10 February 2023
	Suyitno b	Limba Sari Village	114° 42' 59.065" E	0° 54' 3.375" S	0.97	0.97	17.60	No	10 February 2023
	Suyitno c	Limba Sari Village	114° 42' 44.531" E	0° 53' 26.343" S	0.78	0.78	11.69	No	10 February 2023
	Suyitno d	Limba Sari Village	114° 42' 44.663" E	0° 53' 29.405" S	0.71	0.71	11.66	No	10 February 2023
154	Syafrudin a	Limba Sari Village	114° 42' 5.148" E	0° 54' 37.908" S	0.77	0.77	17.22	No	10 February 2023
	Syafrudin b	Limba Sari Village	114° 42' 44.191" E	0° 54' 17.844" S	0.75	0.75	17.23	No	10 February 2023
155	Tamin	Sei Rahayu II Village	114° 41' 42.554" E	0° 53' 4.317" S	1.00	1.00	13.19	No	10 February 2023
156	Teriga	Limba Sari Village	114° 42' 12.934" E	0° 55' 5.634" S	1.20	1.20	18.67	No	10 February 2023
157	Tohidin a	Limba Sari Village	114° 46' 51.703" E	0° 52' 12.510" S	0.64	0.64	16.81	No	10 February 2023
	Tohidin b	Limba Sari Village	114° 46' 51.772" E	0° 52' 16.973" S	0.64	0.64	16.81	No	10 February 2023
	Tohidin c	Limba Sari Village	114° 46' 9.003" E	0° 52' 20.392" S	0.25	0.25	No	10 February 2023	
	Tohidin d	Limba Sari Village	114° 46' 31.300" E	0° 52' 32.952" S	0.26	0.26	16.77	No	10 February 2023
	Tohidin e	Limba Sari Village	114° 46' 51.778" E	0° 52' 14.698" S	0.66	0.66	16.79	No	10 February 2023
158	Tono a	Limba Sari Village	114° 40' 19.170" E	0° 52' 16.821" S	2.00	2.00	13.64	No	10 February 2023
	Tono b	Limba Sari Village	114° 40' 17.246" E	0° 52' 11.920" S	2.00	2.00	13.64	No	10 February 2023
	Tono c	Limba Sari Village	114° 40' 16.129" E	0° 52' 5.643" S	2.00	2.00	13.64	No	10 February 2023
	Tono d	Limba Sari Village	114° 40' 22.134" E	0° 52' 8.975" S	4.00	4.00	13.63	No	10 February 2023
159	Triono	Limba Sari Village	114° 42' 41.274" E	0° 54' 14.337" S	0.79	0.79	11.99	No	10 February 2023
160	Tukidi 1 a	Limba Sari Village	114° 43' 3.063" E	0° 53' 30.415" S	0.54	0.54	15.07	No	10 February 2023
	Tukidi 1 b	Limba Sari Village	114° 42' 4.536" E	0° 54' 40.945" S	0.96	0.96	15.09	No	10 February 2023
	Tukidi 1 c	Limba Sari Village	114° 42' 55.687" E	0° 53' 53.254" S	0.99	0.99	15.10	No	10 February 2023
	Tukidi 1 d	Limba Sari Village	114° 43' 3.751" E	0° 53' 29.229" S	0.43	0.43	15.09	No	10 February 2023
	Tukidi 1 e	Limba Sari Village	114° 42' 14.239" E	0° 54' 24.999" S	0.80	0.80	15.10	No	10 February 2023
	Tukidi 1 f	Limba Sari Village	114° 42' 14.031" E	0° 54' 22.459" S	0.72	0.72	15.10	No	10 February 2023
	Tukidi 1 g	Limba Sari Village	114° 43' 4.481" E	0° 53' 27.801" S	0.46	0.46	15.15	No	10 February 2023
	Tukidi 1 h	Limba Sari Village	114° 42' 13.849" E	0° 54' 20.031" S	0.72	0.72	15.10	No	10 February 2023
161	Tukidi 1 i	Limba Sari Village	114° 43' 11.821" E	0° 54' 7.358" S	0.92	0.92	15.12	No	10 February 2023
	Tukidi 2 a	Limba Sari Village	114° 42' 1.983" E	0° 54' 37.677" S	0.70	0.70	21.13	No	10 February 2023
162	Tukidi 2 b	Limba Sari Village	114° 42' 11.035" E	0° 54' 25.338" S	0.72	0.72	21.10	No	10 February 2023
162	Tukiman	Limba Sari Village	114° 41' 6.406" E	0° 51' 54.162" S	1.05	1.05	15.42	No	10 February 2023
163	Tulus a	Limba Sari Village	114° 43' 44.910" E	0° 53' 46.930" S	0.51	0.51	17.16	No	10 February 2023
	Tulus b	Limba Sari Village	114° 43' 45.395" E	0° 53' 48.409" S	0.48	0.48	17.10	No	10 February 2023
	Tulus c	Limba Sari Village	114° 43' 46.003" E	0° 53' 49.758" S	0.50	0.50	17.54	No	10 February 2023
	Tulus d	Limba Sari Village	114° 42' 23.301" E	0° 54' 10.632" S	0.49	0.49	17.67	No	10 February 2023
	Tulus e	Limba Sari Village	114° 43' 2.192" E	0° 54' 13.362" S	1.01	1.01	12.26	No	10 February 2023
164	Tulus Abadi a	Limba Sari Village	114° 41' 1.392" E	0° 51' 38.889" S	0.92	0.92	10.63	No	10 February 2023
	Tulus Abadi b	Limba Sari Village	114° 41' 1.535" E	0° 51' 36.215" S	1.00	1.00	10.63	No	10 February 2023
	Tulus Abadi c	Limba Sari Village	114° 41' 1.413" E	0° 51' 27.426" S	0.93	0.93	10.63	No	10 February 2023
165	Wahidin a	Limba Sari Village	114° 46' 54.554" E	0° 52' 12.325" S	0.52	0.52	16.71	No	10 February 2023
166	Wahidin b	Limba Sari Village	114° 46' 28.567" E	0° 52' 25.121" S	0.23	0.23	16.74	No	10 February 2023
167	Widin Sunarti	Limba Sari Village	114° 42' 10.341" E	0° 52' 41.727" S	0.75	0.75	17.48	No	10 February 2023
167	Wolo a	Limba Sari Village	114° 42' 49.912" E	0° 53' 25.371" S	0.50	0.50	17.94	No	10 February 2023
	Wolo b	Limba Sari Village	114° 42' 59.591" E	0° 53' 43.580" S	0.97	0.97	16.51	No	10 February 2023
168	Yanto	Limba Sari Village	114° 41' 8.883" E	0° 53' 31.452" S	3.00	3.00	17.29	No	10 February 2023
169	Yohaness Ongen Onan	Sei Rahayu I Village	114° 46' 45.963" E	0° 52' 15.037" S	0.65	0.65	13.75	No	10 February 2023
170	Yudianto a	Limba Sari Village	114° 41' 54.983" E	0° 52' 38.251" S	1.00	1.00	16.98	No	10 February 2023
	Yudianto b	Limba Sari Village	114° 42' 5.117" E	0° 52' 38.293" S	0.75	0.75	16.99	No	10 February 2023
171	Yunus S	Sei Rahayu I Village	114° 46' 53.629" E	0° 52' 36.816" S	2.00	2.00	No	10 February 2023	
Total					535.26	521.72	7,234.47		

Peta lokasi untuk unit sertifikasi adalah:

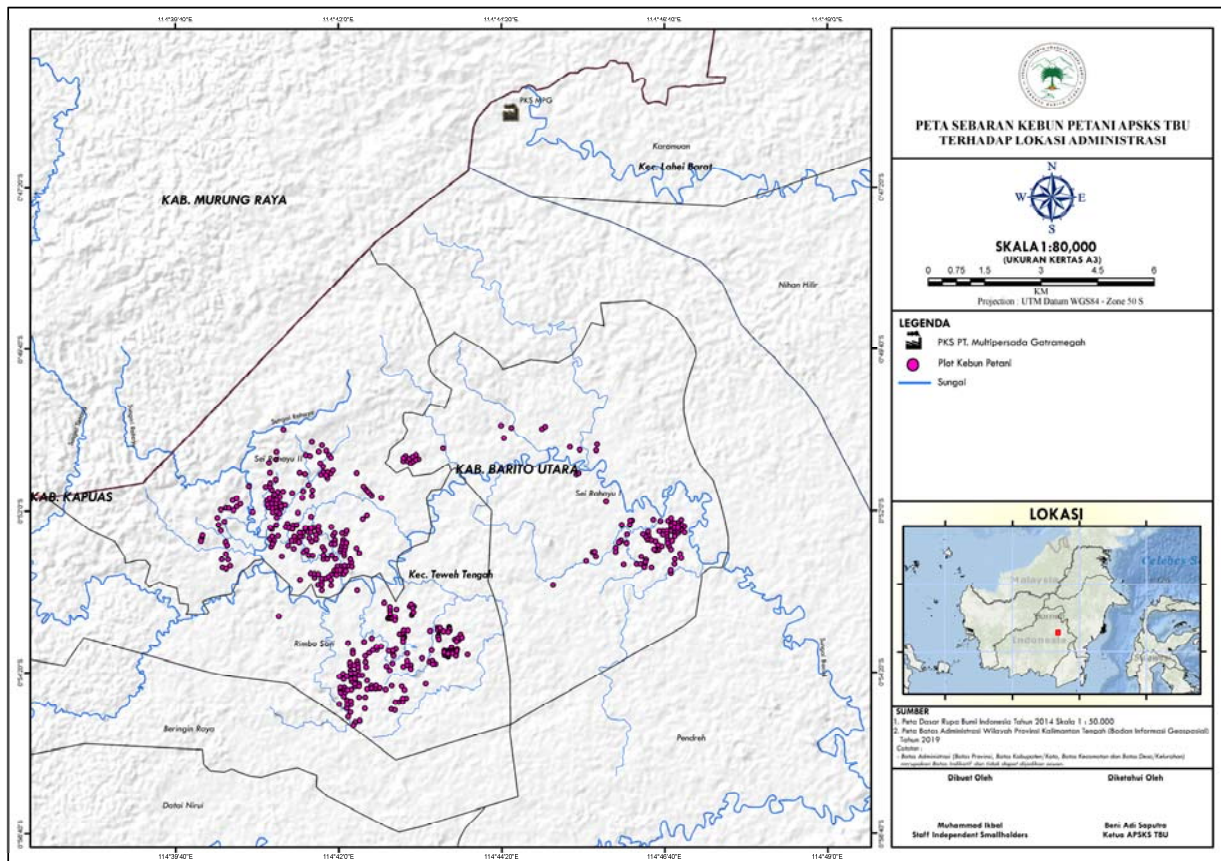

Mutuagung Lestari, atau yang disebut juga Mutu Certification International (MUTU), bermula sebagai lembaga inspeksi, laboratorium dan sertifikasi sejak tahun 1990. Merupakan Perusahaan Private Nasional yang didukung oleh sumber daya manusia yang profesional dengan komitmen tinggi serta telah diakui secara Nasional dan Internasional. Sejak Juni 2003, MUTU telah mendapatkan pengakuan dari Menteri Pertanian, Kehutanan dan Perikanan Jepang sebagai Organisasi Sertifikasi Asing yang terdaftar atau Registered Overseas Certification Body (ROCB) yang bertugas memberikan sertifikat terhadap produk yang memenuhi persyaratan Japan Agricultural Standard (JAS), dimana wilayah yang dibawah meliputi Indonesia, Myanmar, Kamboja, Malaysia, Vietnam, Timor Leste, Philipina, Papua Nugini, dan China. Dengan pengakuan ini, MUTU merupakan anggota ROCB pertama di Asia. Komite Akreditasi Nasional (KAN) telah mengakreditasi MUTU sebagai Lembaga sertifikasi Sistem Manajemen Mutu (ISO 9001:2015) dan Lembaga Sertifikasi Sistem Manajemen Lingkungan (ISO 14001:2015). Lembaga Ekolabel Indonesia (LEI) juga telah mengakreditasi MUTU sebagai Lembaga sertifikasi Pengelolaan Hutan Lestari, Lembaga Sertifikasi Indonesian Sustainable Palm Oil (ISPO). Sejak Maret 2014 MUTU telah terakreditasi oleh Accreditation Services International (ASI) sebagai lembaga sertifikasi RSPO.

Tim auditor untuk penilaian sertifikasi akan dipimpin oleh Rahmat Abdiansyah dan tim auditor lainnya dari PT Mutuagung Lestari, terdiri dari:

Tim Auditor	Peran Audit	Kualifikasi dan Pengalaman
Rahmat Abdiansyah	Hukum, ICS, SCCS, dan Sosial	Warga negara Indonesia. Sarjana Kehutanan dari IPB University, dengan jurusan Konservasi Sumber Daya Hutan dan Ekowisata. Memiliki pengalaman bekerja di Organisasi Petani Kelapa Sawit Indonesia dan perusahaan perkebunan kelapa sawit swasta Indonesia. Mengikuti pelatihan Auditor Internal ISPO dan RSPO tahun 2018, IHT Sistem Sertifikasi ISPO dan P&C tahun 2019, IHT ISO 19011, Pelatihan Auditor ISPO tahun 2020, Pelatihan Lead Auditor RSPO tahun 2020, Pelatihan Lead Auditor ISO 14001 dan ISO 9001 tahun 2020, dan Sistem Sertifikasi RSPO dan P&C RSPO pada tahun 2019 dan 2020.
Sentot Adi Subandono	Praktik Manajemen Terbaik dan Aspek K3.	Warga Negara Indonesia, Sarjana Pertanian, Jurusan Budidaya Pertanian. Beliau memiliki pengalaman bekerja selama lima tahun sejak tahun 2005 sebagai Staf Operasional Perkebunan dan sembilan tahun sebagai Auditor Internal di perkebunan kelapa sawit swasta di Indonesia. Pelatihan yang pernah diikuti antara lain Program Pengembangan Manajemen Dasar Perkebunan Kelapa Sawit, Penggunaan Pestisida Terbatas, Best Practices in Internal Auditing, Fraud Auditing: Pencegahan, Deteksi, dan Investigasi, Pendekatan Risiko Operasional dalam Audit Internal, Kesehatan dan Keselamatan Kerja Umum Expert, Pelatihan Auditor ISPO pada tahun 2016, ISO 9001:2015, Pelatihan Lead Auditor RSPO pada tahun 2020, dan Menyelesaikan Audit Sosial Sadar SMETA pada tahun 2022.
Erika Lucitawati	Aspek Lingkungan dan Konservasi	Warga Negara Indonesia. Sarjana Teknik, Jurusan Teknik Lingkungan. Pelatihan yang telah diikuti antara lain Pelatihan Lead Auditor ISPO, Pelatihan Lead Auditor RSPO, SA8000, In House Training ISO 19011:2018, ISO 17021:2015, ISO 17065:2012, ISO 9001:2015, ISO 14001:2015, ISO 45001:2018, dan Pelatihan Pengawasan Keselamatan dan Kesehatan Kerja.

Untuk membantu pelaksanaan proses penilaian di lokasi tersebut, PT. Mutuagung Lestari mengundang para pihak untuk memberikan komentar terhadap hal-hal yang menjadi poin penilaian seperti di bawah ini:

- a. Kelestarian lingkungan di sekitar kebun atau pabrik termasuk penggunaan pestisida dan penanggulangan limbah
- b. Keanekaragaman hayati di sekitar kebun dan pabrik serta lingkungan sekitarnya
- c. Peluang Kerja
- d. Kontribusi perusahaan terhadap pembangunan daerah
- e. Kondisi perumahan, sanitasi, fasilitas dan sarana pendukung pendidikan.
- f. Permasalahan lainnya yang berkaitan dengan sertifikasi.

Komentar akan diterima dalam waktu 30 hari setelah surat ini dikeluarkan untuk kami pertimbangkan dalam proses penilaian. Dan isilah formulir di bawah ini serta lampirkan pada lembaran komentar sebagai data pribadi anda, dan untuk kami melakukan klarifikasi terhadap saran atau komentar yang anda berikan.

Nama : _____
Alamat : _____
Nomor Telepon : _____
Nomor Fax : _____

Bila dalam memberikan komentar data pribadi anda tidak ingin dipublikasikan. Anda dapat menuliskan kata 'RAHASIA' dalam surat komentar anda. Silahkan kirimkan komentar anda kepada :

PT MUTUAGUNG LESTARI**Leonada**

Operations Manager

Jl. Raya Bogor Km. 33,5 No. 19

Cimanggis, Depok - Indonesia 16953

Telp. (+62-21) 8740202

Fax. (+62-21) 87740745/46

agri@mutucertification.comweb : www.mutucertification.com**ASOSIASI PEKEBUN SWADAYA KELAPA SAWIT****TRAHAYU BARITO UTARA (APSKS TBU)****Muhammad Iqbal**

Group Manager

Sei Rahayu II Village, Teweh Tengah Sub Regency,

Barito Utara Regency, Kalimantan Tengah Province,

Indonesia

Tlp: (+62) 823 8598 6133

trahayubaritoutara@gmail.com

Kami ucapkan terima kasih atas segala komentar yang anda berikan.

Hormat kami,

**Irham Budiman**

Direktur PT Mutuagung Lestari