



**Bureau Veritas Certification (M) Sdn Bhd**

Lot 19.01 & 19.02, 19th Floor,  
Menara KH, Jalan Sultan Ismail  
50250 Kuala Lumpur,  
Malaysia

Date of Notification: **12<sup>th</sup> September 2022**

Dear Interested Parties,

Public Notification: RSPO RISS Initial Certification (Milestone B) of Langsuan Land Settlement Cooperative Limited Group (RSPO Membership: 1-0376-22-000-00)

Bureau Veritas Certification (M) Sdn Bhd. has been appointed by Langsuan Land Settlement Cooperative Limited Group, with RSPO membership number 1-0376-22-000-00 to perform an RSPO Milestone B audit at Langsuan Land Settlement Cooperative Limited Group, located at 137 Moo 2, Lamae District, Chumporn Province 86170, Thailand. The audit will be conducted from 25-29 October 2022 against the requirements of:

- RSPO Independent Smallholder Standard 2019, using Supply Chain Model Identity Preserved (IP)

RSPO PO ID number of the Group is: RSPO\_PO1000014140

**Independent Smallholder background**

They are a group of oil palm farmer located at 137 Moo 2, Lamae District, Chumporn Province 86170, Thailand. They are interested to produce sustainable palm oil under the RSPO standard.

Information of the production data to be assessed on the Group Manager and ISH members are as follows:

**1. Group Manager information**

Name of Group Manager	Location	GPS Reference		No. of Smallholders	Area summary		Projected FFB Production (MT/year)
		Latitude	Longitude		Total Titles (Ha)	*Planted Area (Ha)	
Langsuan Land Settlement Cooperative Limited	137 Moo 2, Lamae District, Chumporn Province 86170, Thailand	9.7955715	99.0419136	303	904.13	761.39	12,500



**BUREAU  
VERITAS**

## 2. Independent Smallholders information (to refer Annex 1)

Number of farmers / members	Location	GPS Reference		Projected FFB Production (MT/year)	Area Summary (Ha)		Any Liabilities?
		Latitude	Longitude		Certified / Planted Area		
303	Refer to Annex 1	Refer to Annex 1	Refer to Annex 1	12,500	904.13 /761.39		<p>1. This report calculates the compensation liability for Langsuan Land Settlement Cooperative Limited, Thailand for 156 independent smallholdings of oil palm.</p> <p>2. The spatial data provided have been filtered by RSPO and most of the smallholder area was planted in rubber in 2005.</p> <p>3. The total area of all 156 smallholder plots reported by the group is 366.36 ha whereas the reviewer found the total to be 318.49 ha based on the shapefile data submitted by the group. The error per plot is well within an acceptable margin of error.</p> <p>4. The FCL of independent smallholders of Langsuan Land Settlement Cooperative Limited, Thailand is 0.0 ha.</p> <p>5. Langsuan Land Settlement Cooperative Limited, Thailand, has 4 plots within riparian buffer zones requiring remediation by the ISH, no plots on steep slopes, there are 2 plots with 3.14 ha planted on peat areas. A guide on existing independent smallholder planting on peat is currently in development by the RSPO.</p>

\* Based on Smallholder Land Use Change Analysis (LUCA) for Langsuan Land Settlement Cooperative Limited Group, Prepared on 30<sup>th</sup> March 2022.

### 3. Location Map of the ISH Group

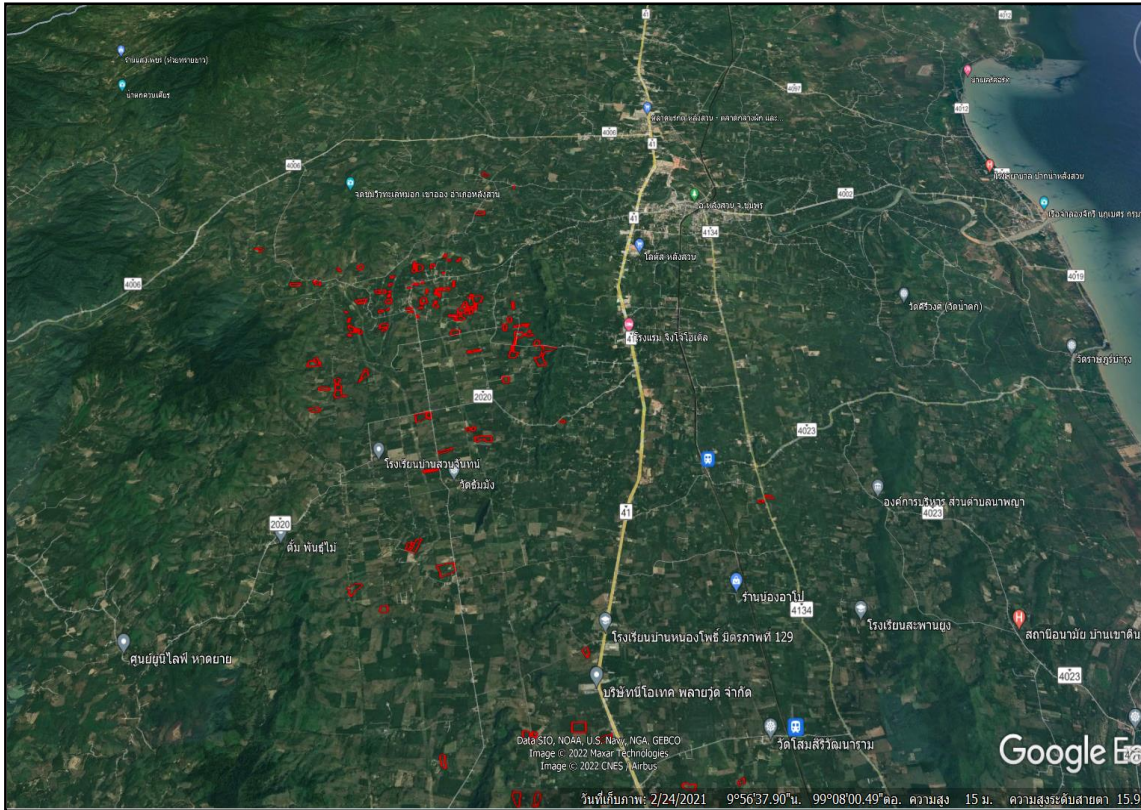

#### Langsuan District

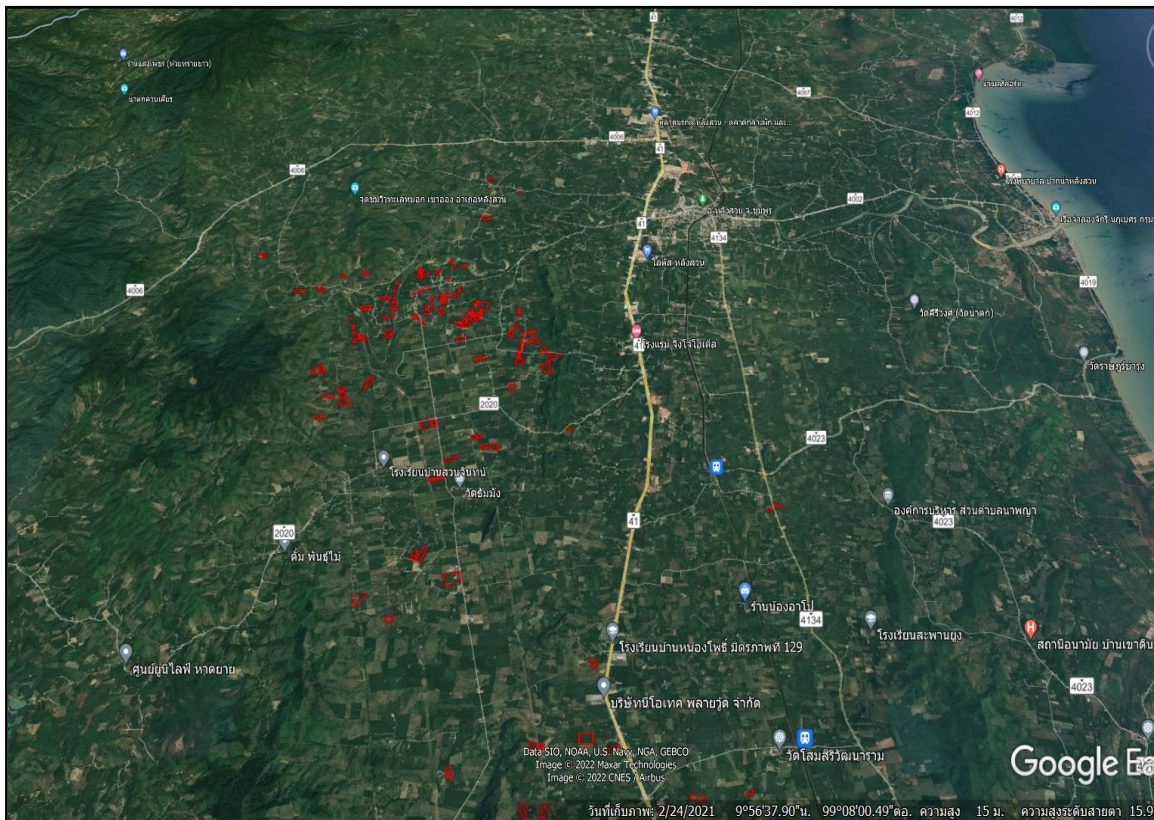

#### Lamae District



To indicate whether any of the estates in the management unit is undergoing the RaCP (Remediation and Compensation Procedure) process. If yes, to indicate the status. This information can be gained via the RaCP Tracker (<https://www.rspo.org/certification/remediation-and-compensation/racp-tracker>). Any enquiries in regards to liability shall be made directly to RSPO.

### Assessment Team

Bureau Veritas Certification (M) Sdn Bhd is member of the Bureau Veritas, a global leader in Testing, Inspection and Certification (TIC), delivering high quality services to help clients meet the growing challenges of quality, safety, environmental protection and social responsibility. Established in 1828, Bureau Veritas has over 190 years of experience in providing various types of certifications and recognized and accredited by major national and international organizations.

The assessors assigned for this Re-Certification assessment will involve a team of auditors as follows:

- **Mr. Wilit Muensroy:** He will be in charge as lead auditor and responsible for auditing against RSPO standard RSPO P&C, HCV, regulatory, good agricultural practice, Integrated Pest Management, pesticide and fertilizer use, ecological and environmental as well as social aspect in plantation.
- **Mr Supiwat Nentakong (Environmental, health & safety):** He will be involved with auditing of good agricultural practice, Integrated Pest Management, pesticide and fertilizer use, environmental management, regulatory, health and safety, and worker welfare and social issues in mill and plantation.
- **Mr. Niyom Sanmano (Legal/Laws):** He will be involved with auditing of good agricultural practice, Integrated Pest Management, pesticide and fertilizer use, environmental management, regulatory, health and safety, and worker welfare and social issues in mill and plantation.
- **Mrs. Chongrak Takard (Social):** She will be involved with auditing of good agricultural practice, Integrated Pest Management, pesticide and fertilizer use, environmental management, regulatory, health and safety, and worker welfare and social issues in mill and plantation.

### Invitation of all stakeholders:

Interested stakeholders are invited to provide comments or inputs regarding the following issues related to performance of the company and compliance of the company's with RSPO certification requirements.

- Ecological and environmental conservation
- Land acquisition process and/or land disputes
- Opportunity for employment, wage, overtime and piece wage
- Provision of housing, sanitation, amenities and educational support
- Community approach and community development
- Other issues pertaining to RSPO



Your comments or observations can be communicated through either a meeting with assessment team during the field audit or writing/email to BVC (see contact details below). Contact details for BVC and the auditee's representatives are as follow:

**Bureau Veritas Certification**

Mr. Wilit Muensroy  
Bureau Veritas Certification (Thailand)  
Limited  
16th Floor, Bangkok Tower, 2170 New  
Petchburi Road, Bangkok, Huaykwang,  
Bangkok, 10310 Thailand  
Tel: +66 2670 4800  
Fax: +66 2 718 1941  
Email: wilit.muensroy@bureauveritas.com

**Langsuan Land Settlement Cooperative Limited  
Group**

Mrs.Nongluk Sinchoo/ Group Manager  
Representative  
137 Moo 2, Lamae District, Chumporn Province  
86170, Thailand  
Tel: +66 062965-5422  
Fax : None.  
Email : langsuancoop@gmail.com

BVC appreciates comments received within 30 days from the date of this notification letter. Comments and inputs will be considered during the assessment. All received information will be kept confidential and only serves for BVC and RSPO. We thank you for your comments and feedbacks.

Yours sincerely,

**Mr. Muhamad Iqbal bin Jailan**  
Product Manager – RSPO P&C



Annex 1: List of Independent Smallholder for Langsuan Land Settlement Cooperative Limited Group

No.	Member's ID	Smallholder's Name	Plot No.	Date Joining	GPS Coordinate		Location			Total Land Title Area (Ha)	Oil Palm Planted Area (Ha)
					Latitude	Longitude	Sub-District	District	Province		
1	TI1	Mr.Amphon Phetkhong	A	26-Aug-17	9.780136	99.036956	Thungluang	Lamae	Chumphon	2.81	2.72
2	TI2	Mr.Nipon Soodjai	A	7-Aug-17	9.719659	98.986758	Thungluang	Lamae	Chumphon	0.59	0.59
		Mr.Nipon Soodjai	B	7-Aug-17	9.717829	98.986694	Thungluang	Lamae	Chumphon	4.50	3.54
3	TI3	Mrs.Somporn Wittaya	A	26-Aug-17	9.813224	99.051989	Thungluang	Lamae	Chumphon	0.63	0.63
		Mrs.Somporn Wittaya	B	26-Aug-17	9.758812	99.031306	Thungluang	Lamae	Chumphon	2.93	2.93
		Mrs.Somporn Wittaya	C	26-Aug-17	9.714121	98.981954	Thungluang	Lamae	Chumphon	2.93	2.93
		Mrs.Somporn Wittaya	D	26-Aug-17	9.813111	99.052906	Thungluang	Lamae	Chumphon	2.66	2.66
		Mrs.Somporn Wittaya	E	26-Aug-17	9.78626	99.056824	Thungluang	Lamae	Chumphon	2.17	2.17
4	TI4	Mr.Aian Nuwun	A	26-Aug-17	9.852242	99.018637	Thungluang	Lamae	Chumphon	1.30	1.28
5	TI5	Mr.Prasit Sangsong	A	26-Aug-17	9.794195	99.017864	Thungluang	Lamae	Chumphon	0.77	0.64
6	TI6	Mr.Watsana Rueangkaeo	A	26-Aug-17	9.787935	99.018695	Thungluang	Lamae	Chumphon	0.48	0.44
		Mr.Watsana Rueangkaeo	B	26-Aug-17	9.786378	99.018926	Thungluang	Lamae	Chumphon	0.93	0.92
7	TI7	Mrs.Phumchai Raksatr	A	26-Aug-17	9.787672	99.023658	Thungluang	Lamae	Chumphon	1.50	1.44



**BUREAU  
VERITAS**

No.	Mem ber's ID	Smallholder's Name	Plot No.	Date Joining	GPS Coordinate		Location			Total Land Title Area (Ha)	Oil Palm Plante d Area (Ha)
					Latitude	Longitude	Sub-District	District	Province		
		Mrs.Phumchai Raksatr	B	26-Aug-17	9.790484	99.023499	Thungluang	Lamae	Chumphon	1.03	0.96
8	TI8	Mrs.Saisawat Thongrot	A	26-Aug-17	9.791121	99.026262	Thungluang	Lamae	Chumphon	1.83	1.80
9	TI9	Mrs.Ussanee Pandum	A	27-Jul-17	9.773761	99.028335	Thungluang	Lamae	Chumphon	1.88	1.84
10	TI10	Mr.Thaihip Lamun	A	26-Jul-17	9.787705	99.015556	Thungluang	Lamae	Chumphon	4.37	3.73
11	TI12	Mrs.Sane Phetkhong	A	26-Aug-17	9.788632	99.032412	Thungluang	Lamae	Chumphon	3.09	3.04
12	TI13	Mr.Natphasora Wittaya	A	27-Jul-17	9.77579	99.028654	Thungluang	Lamae	Chumphon	0.80	0.80
13	TI13	Mr.Phan Samngamlek	A	26-Aug-17	9.775768	99.038552	Thungluang	Lamae	Chumphon	3.30	1.28
14	TI14	Mrs.Yuphin Pandam	A	26-Jul-17	9.792763	99.032636	Thungluang	Lamae	Chumphon	2.24	2.08
15	TI15	Mrs.Manee Hanchiang	A	26-Aug-17	9.795373	99.027379	Thungluang	Lamae	Chumphon	0.75	0.51
		Mrs.Manee Hanchiang	B	26-Aug-17	9.796052	99.028779	Thungluang	Lamae	Chumphon	4.60	2.32
16	TI16	Miss Auraiwan Ninwet	A	16-Jul-17	9.778397	99.0588	Thungluang	Lamae	Chumphon	3.52	3.36
17	TI17	Mrs.Chian Nuansa	A	26-Aug-17	9.790464	99.05147	Thungluang	Lamae	Chumphon	2.06	2.06
		Mrs.Chian Nuansa	B	26-Aug-17	9.789731	99.050463	Thungluang	Lamae	Chumphon	0.86	0.86
		Mrs.Chian Nuansa	C	26-Aug-17	9.790956	99.053344	Thungluang	Lamae	Chumphon	1.73	1.73

**Bureau Veritas Certification (M) Sdn Bhd**

Lots 19.01 & 19.02, 19th Floor, Menara KH, Jalan Sultan Ismail, 50250 Kuala Lumpur, Malaysia  
Tel: +603 2733 7700 Fax: +603-2733 7701 Website: www.bureauveritas.com



**BUREAU  
VERITAS**

No.	Member's ID	Smallholder's Name	Plot No.	Date Joining	GPS Coordinate		Location			Total Land Title Area (Ha)	Oil Palm Planted Area (Ha)
					Latitude	Longitude	Sub-District	District	Province		
18	TI18	Mrs.Phuangrat Srisahwang	A	26-Jul-17	9.801656	99.051759	Thungluang	Lamae	Chumphon	0.64	0.50
19	TI19	Mr.Watchara Phetrat	A	25-May-17	9.816522	99.049039	Thungluang	Lamae	Chumphon	1.60	1.60
20	TI20	Mrs.Urai Jongpat	A	26-Aug-17	9.80067	99.054955	Thungluang	Lamae	Chumphon	3.26	2.88
21	TI21	Miss Praphawan Chongphat	A	26-Aug-17	9.804782	99.050513	Thungluang	Lamae	Chumphon	1.97	1.63
22	TI22	Mr.Sutham Thongchankaew	A	19-Jan-18	9.758473	99.047855	Thungluang	Lamae	Chumphon	3.35	2.95
23	TI23	Mr.Khiao Phetkhong	A	26-Aug-17	9.800063	99.030868	Thungluang	Lamae	Chumphon	5.90	1.60
24	TI24	Mrs.Siriphen Phromchim	A	20-Aug-17	9.777491	99.037371	Thungluang	Lamae	Chumphon	3.25	2.92
25	TI25	Mrs.Aruneek Maknakon	A	20-Aug-17	9.771581	99.031918	Thungluang	Lamae	Chumphon	1.66	1.66
26	TI26	Mr.Songkiod Phaeochana	A	26-Jul-17	9.802624	99.051655	Thungluang	Lamae	Chumphon	1.29	0.72
		Mr.Songkiod Phaeochana	B	26-Jul-17	9.801834	99.051745	Thungluang	Lamae	Chumphon	0.64	0.64
27	TI27	Mr.Phongsa Rotchana	A	26-Oct-17	9.785812	99.038954	Thungluang	Lamae	Chumphon	1.52	1.48
28	TI28	Mrs.Yuwadee Boonchan	B	26-Oct-17	9.786762	99.039146	Thungluang	Lamae	Chumphon	0.79	0.79
		Mrs.Yuwadee Boonchan	D	26-Oct-17	9.787236	99.039049	Thungluang	Lamae	Chumphon	0.15	0.15
29	TI29	Mr.Punsak Petmani	A	26-Aug-17	9.806244	99.035154	Thungluang	Lamae	Chumphon	4.86	4.48





**BUREAU  
VERITAS**

No.	Mem ber's ID	Smallholder's Name	Plot No.	Date Joining	GPS Coordinate		Location			Total Land Title Area (Ha)	Oil Palm Plante d Area (Ha)
					Latitude	Longitude	Sub-District	District	Province		
30	TI30	Mr.Phanom Suwanno	A	26-Aug-17	9.785438	99.023945	Thungluang	Lamae	Chumphon	0.86	0.80
31	TI31	Mr.Chaloem Chumkuea	A	26-Aug-17	9.787598	99.038695	Thungluang	Lamae	Chumphon	1.51	1.44
32	TI32	Mr.Narongrit Janpakdee	A	28-Sep-17	9.793503	99.047044	Thungluang	Lamae	Chumphon	1.81	1.57
33	TI33	Mr.Sutep Saengmanee	A	26-Aug-17	9.823081	99.063864	Thungluang	Lamae	Chumphon	3.15	3.15
34	TI34	Mr.Preecha Saibang	A	26-Aug-17	9.782077	99.036661	Thungluang	Lamae	Chumphon	1.28	1.28
		Mr.Preecha Saibang	B	26-Aug-17	9.782796	99.036529	Thungluang	Lamae	Chumphon	3.90	3.50
35	TI35	Mrs.Renu Srirat	A	7-Jul-17	9.79037	99.044485	Thungluang	Lamae	Chumphon	1.60	1.56
36	TI36	Mrs.Chumporn Rodauna	B	26-Aug-17	9.799846	99.036913	Thungluang	Lamae	Chumphon	0.88	0.80
37	TI37	Mrs.Supaphon Chimwaree	A	26-Aug-17	9.82562	99.076167	Thungluang	Lamae	Chumphon	0.82	0.80
		Mrs.Supaphon Chimwaree	B	26-Aug-17	9.803825	99.03545	Thungluang	Lamae	Chumphon	2.25	2.25
38	TI38	Mrs.Sunisa Chuaichan	A	26-Aug-17	9.78839	99.038563	Thungluang	Lamae	Chumphon	3.84	3.84
39	TI39	Mrs.Sunee Bunjaroen	A	26-Oct-17	9.794714	99.053044	Thungluang	Lamae	Chumphon	4.23	3.68
40	TI40	Miss Chaoon Nunuan	A	28-Aug-17	9.791645	99.044262	Thungluang	Lamae	Chumphon	2.40	2.36
41	TI41	Miss Chamnian Choomon	A	26-Jul-17	9.779324	99.037131	Thungluang	Lamae	Chumphon	3.26	2.88

**Bureau Veritas Certification (M) Sdn Bhd**

Lots 19.01 & 19.02, 19th Floor, Menara KH, Jalan Sultan Ismail, 50250 Kuala Lumpur, Malaysia  
Tel: +603 2733 7700 Fax: +603-2733 7701 Website: www.bureauveritas.com



**BUREAU  
VERITAS**

No.	Member's ID	Smallholder's Name	Plot No.	Date Joining	GPS Coordinate		Location			Total Land Title Area (Ha)	Oil Palm Planted Area (Ha)
					Latitude	Longitude	Sub-District	District	Province		
42	TI42	Mr.Pradit Jimwaree	A	26-Aug-17	9.804236	99.035291	Thungluang	Lamae	Chumphon	2.05	2.05
43	TI43	Mrs.Pradap Kongthong	A	26-Aug-17	9.778631	99.037372	Thungluang	Lamae	Chumphon	1.60	1.56
44	TI44	Mr.Jamnong Suwanmanee	A	26-Aug-17	9.800546	99.033769	Thungluang	Lamae	Chumphon	5.07	2.56
45	TI45	Mrs.Chalao Phaesuwan	A	26-Jul-17	9.801801	99.054741	Thungluang	Lamae	Chumphon	1.60	1.56
		Mrs.Chalao Phaesuwan	B	26-Jul-17	9.801367	99.054832	Thungluang	Lamae	Chumphon	1.60	1.50
46	TI46	Mr.Anan Thongphithak	A	26-Aug-17	9.814076	99.046472	Thungluang	Lamae	Chumphon	0.98	0.64
		Mr.Anan Thongphithak	B	26-Aug-17	9.81564	99.050467	Thungluang	Lamae	Chumphon	2.54	0.80
47	TI47	Mr.Bunprasoet Thewarangi	A	26-Jul-17	9.801469	99.030795	Thungluang	Lamae	Chumphon	2.13	2.13
		Mr.Bunprasoet Thewarangi	B	26-Jul-17	9.805691	99.050264	Thungluang	Lamae	Chumphon	0.60	0.60
		Mr.Bunprasoet Thewarangi	C	26-Jul-17	9.787758	99.024939	Thungluang	Lamae	Chumphon	2.94	2.94
		Mr.Bunprasoet Thewarangi	D	26-Jul-17	9.805348	99.051959	Thungluang	Lamae	Chumphon	3.12	1.28
48	TI48	Mr.Suphon Phrmoiu	A	26-Aug-17	9.795855	99.05035	Thungluang	Lamae	Chumphon	6.84	3.52
49	TI49	Mrs.Jutamas Chumpinit	A	26-Jul-17	9.786611	99.075411	Thungluang	Lamae	Chumphon	1.00	0.64
		Mrs.Jutamas Chumpinit	B	26-Jul-17	9.785394	99.075502	Thungluang	Lamae	Chumphon	1.85	1.85



**BUREAU  
VERITAS**

No.	Member's ID	Smallholder's Name	Plot No.	Date Joining	GPS Coordinate		Location			Total Land Title Area (Ha)	Oil Palm Planted Area (Ha)
					Latitude	Longitude	Sub-District	District	Province		
50	T150	Mr.Luan Klapkul	A	27-Jul-17	9.78194	99.070034	Thungluang	Lamae	Chumphon	0.91	0.91
51	T151	Mrs.Jinda Jansombat	A	27-Jul-17	9.779636	99.058531	Thungluang	Lamae	Chumphon	2.08	2.08
52	T152	Mr.Amnuai Duangjinda	A	26-Aug-17	9.790207	99.04764	Thungluang	Lamae	Chumphon	3.31	3.31
		Mr.Amnuai Duangjinda	B	26-Aug-17	9.78423	99.061185	Thungluang	Lamae	Chumphon	3.56	3.52
53	T153	Mr.Somphon Sitthisang	A	26-Aug-17	9.78884	99.053504	Thungluang	Lamae	Chumphon	0.24	0.24
		Mr.Somphon Sitthisang	B	26-Aug-17	9.78827	99.053567	Thungluang	Lamae	Chumphon	2.65	2.65
54	T154	Mr.Suchin Khamanan	A	26-Aug-17	9.779198	99.052399	Thungluang	Lamae	Chumphon	3.21	3.20
55	T155	Mr.Sanan Duangrod	A	26-Aug-17	9.789297	99.032271	Thungluang	Lamae	Chumphon	1.56	1.56
56	T156	Mrs.Sunee Damdaeng	A	26-Aug-17	9.798245	99.022941	Thungluang	Lamae	Chumphon	2.41	1.88
57	T157	Mrs.Nongyao Lamun	A	26-Aug-17	9.789465	99.02679	Thungluang	Lamae	Chumphon	2.75	1.67
		Mrs.Nongyao Lamun	B	26-Aug-17	9.789494	99.025582	Thungluang	Lamae	Chumphon	2.85	2.80
58	T158	Mrs.Cantana Meepean	A	26-Aug-17	9.800193	99.038993	Thungluang	Lamae	Chumphon	1.67	0.75
59	T159	Mrs.Kanlaya Tinseng	A	26-Aug-17	9.790463	99.017221	Thungluang	Lamae	Chumphon	2.57	2.56
60	T160	Miss Chiraphon Hanchiang	A	26-Aug-17	9.796938	99.024853	Thungluang	Lamae	Chumphon	4.53	4.53

**Bureau Veritas Certification (M) Sdn Bhd**

Lots 19.01 & 19.02, 19th Floor, Menara KH, Jalan Sultan Ismail, 50250 Kuala Lumpur, Malaysia  
Tel: +603 2733 7700 Fax: +603-2733 7701 Website: www.bureauveritas.com



**BUREAU  
VERITAS**

No.	Member's ID	Smallholder's Name	Plot No.	Date Joining	GPS Coordinate		Location			Total Land Title Area (Ha)	Oil Palm Planted Area (Ha)
					Latitude	Longitude	Sub-District	District	Province		
61	Tl61	Mr.Pinyo Numaeon	A	26-Aug-17	9.789165	99.020398	Thungluang	Lamae	Chumphon	3.25	3.21
62	Tl62	Mr.Suriyan Sangsirikun	A	26-Aug-17	9.792963	99.021776	Thungluang	Lamae	Chumphon	4.78	2.18
63	Tl63	Mr.Pansiri Loedlakmanee	A	26-Aug-17	9.796234	99.022286	Thungluang	Lamae	Chumphon	1.10	0.72
64	Tl64	Miss Wassana Kaewbuppha	A	26-Aug-17	9.783801	99.020188	Thungluang	Lamae	Chumphon	0.58	0.58
65	Tl65	Mr.Arkorn Kaewbuppha	B	26-Aug-17	9.78296	99.021834	Thungluang	Lamae	Chumphon	1.02	1.02
66	Tl66	Mrs.Yuppadee Saengkaew	C	26-Aug-17	9.784326	99.021524	Thungluang	Lamae	Chumphon	0.81	0.81
67	Tl67	Miss Chadamas Rachmeungkwang	D	26-Aug-17	9.783665	99.021648	Thungluang	Lamae	Chumphon	0.95	0.95
68	Tl68	Mr.Sophon Yunusing	A	26-Jul-17	9.741712	99.017027	Thungluang	Lamae	Chumphon	0.45	0.44
		Mr.Sophon Yunusing	B	26-Jul-17	9.741431	99.015627	Thungluang	Lamae	Chumphon	2.40	2.40
		Mr.Sophon Yunusing	C	26-Jul-17	9.774834	99.057486	Thungluang	Lamae	Chumphon	0.24	0.24
		Mr.Sophon Yunusing	D	26-Jul-17	9.774897	99.056219	Thungluang	Lamae	Chumphon	2.96	2.96
69	Tl69	Mr.Pipat Somjit	A	26-Aug-17	9.824758	99.068274	Thungluang	Lamae	Chumphon	1.81	1.81
70	Tl70	Miss Chotika Suwannapop	A	26-Aug-17	9.779833	99.045473	Thungluang	Lamae	Chumphon	2.15	2.08
71	Tl71	Mrs.Supansa Wittaya	A	26-Aug-17	9.773716	99.026352	Thungluang	Lamae	Chumphon	2.59	2.27



**BUREAU  
VERITAS**

No.	Member's ID	Smallholder's Name	Plot No.	Date Joining	GPS Coordinate		Location			Total Land Title Area (Ha)	Oil Palm Planted Area (Ha)
					Latitude	Longitude	Sub-District	District	Province		
72	T172	Mrs.Amphan Thongchankaeo	A	26-Aug-17	9.759179	99.047453	Thungluang	Lamae	Chumphon	1.36	1.36
73	T173	Mr.Rawisuut Wichaidit	A	7-Aug-17	9.76429	99.051583	Thungluang	Lamae	Chumphon	1.53	0.56
74	T174	Mrs.Yaowapa Petrat	A	26-Aug-17	9.783812	99.058038	Thungluang	Lamae	Chumphon	4.86	4.86
75	T175	MissRatana Promkajorn	A	26-Aug-17	9.782884	99.055026	Thungluang	Lamae	Chumphon	1.56	1.56
76	T176	Mr.Mechok Chaithat	A	26-Jul-17	9.775863	99.047878	Thungluang	Lamae	Chumphon	0.48	0.32
		Mr.Mechok Chaithat	B	26-Jul-17	9.775259	99.047478	Thungluang	Lamae	Chumphon	2.21	0.48
		Mr.Mechok Chaithat	C	26-Jul-17	9.774854	99.047298	Thungluang	Lamae	Chumphon	0.96	0.80
		Mr.Mechok Chaithat	D	26-Jul-17	9.774708	99.047869	Thungluang	Lamae	Chumphon	0.29	0.29
77	T177	Mr.Hwan Yodudom	A	26-Aug-17	9.776889	99.052288	Thungluang	Lamae	Chumphon	3.48	3.20
78	T178	Mr.Kovit Thunmathikul	A	26-Jul-17	9.77883	99.049521	Thungluang	Lamae	Chumphon	2.55	2.40
		Mr.Kovit Thunmathikul	B	26-Jul-17	9.779321	99.047716	Thungluang	Lamae	Chumphon	0.71	0.64
79	T179	Mr.Pramot Natudom	A	26-Jul-17	9.778361	99.043512	Thungluang	Lamae	Chumphon	3.05	2.40
80	T180	Mr.Jamnong Tintananon	A	28-Sep-17	9.783963	99.048605	Thungluang	Lamae	Chumphon	3.21	2.78
81	T181	Mr.Nobpon Janpakdee	A	26-Aug-17	9.79306	99.047103	Thungluang	Lamae	Chumphon	3.13	1.29



**BUREAU  
VERITAS**

No.	Mem ber's ID	Smallholder's Name	Plot No.	Date Joining	GPS Coordinate		Location			Total Land Title Area (Ha)	Oil Palm Plante d Area (Ha)
					Latitude	Longitude	Sub-District	District	Province		
82	T182	Mr.Khanob Janpakdee	A	28-Sep-17	9.788041	99.047798	Thungluang	Lamae	Chumphon	5.28	3.60
83	T183	Miss Kanjana Hanchiang	A	26-Aug-17	9.918924	99.008069	Thungluang	Lamae	Chumphon	0.66	0.16
84	T184	Mr.Suchat Klinjan	A	17-Aug-17	9.791214	99.013997	Thungluang	Lamae	Chumphon	1.20	1.20
85	T185	Mr.Nrong Chumthong	A	26-Aug-17	9.79206	99.019379	Thungluang	Lamae	Chumphon	0.59	0.59
		Mr.Nrong Chumthong	B	26-Aug-17	9.791843	99.018733	Thungluang	Lamae	Chumphon	0.65	0.65
86	T186	Mr.Prasit Homjan	A	26-Jul-17	9.77614	99.028203	Thungluang	Lamae	Chumphon	1.91	1.91
87	T187	Mr.Wisit Cheewabanthoeng	A	7-Aug-17	9.759668	99.04904	Thungluang	Lamae	Chumphon	4.22	4.14
88	T188	Mr.Worawut Dangnim	A	26-Aug-17	9.801034	99.024577	Thungluang	Lamae	Chumphon	1.14	1.14
89	T189	Mr.Somboon Chumpong	A	17-Jul-17	9.812199	99.044621	Thungluang	Lamae	Chumphon	1.75	1.75
90	T190	Mr.Phongsiri Daopiak	A	26-Aug-17	9.805154	99.038689	Thungluang	Lamae	Chumphon	1.95	1.95
91	T191	Mr.Samran Pandam	A	26-Aug-17	9.792528	99.031268	Thungluang	Lamae	Chumphon	3.97	3.88
		Mr.Samran Pandam	B	26-Aug-17	9.713271	98.983057	Thungluang	Lamae	Chumphon	3.65	3.65
92	T192	Mr.Pracham Chuaisong	A	26-Aug-17	9.794198	99.026545	Thungluang	Lamae	Chumphon	1.18	0.52
		Mr.Pracham Chuaisong	B	26-Aug-17	9.794429	99.018462	Thungluang	Lamae	Chumphon	1.54	0.96



**BUREAU  
VERITAS**

No.	Mem ber's ID	Smallholder's Name	Plot No.	Date Joining	GPS Coordinate		Location			Total Land Title Area (Ha)	Oil Palm Plante d Area (Ha)
					Latitude	Longitude	Sub-District	District	Province		
93	TI93	Mr.Nikom Nuanlaong	D	26-Aug-17	9.791018	99.028195	Thungluang	Lamae	Chumphon	4.21	4.21
94	TI94	Miss Jaruwan Thongmai	A	26-Aug-17	9.783483	99.030425	Thungluang	Lamae	Chumphon	1.50	1.12
95	TI95	Mr.Somnuek Mr.Somnuek	A	26-Aug-17	9.787542	99.020764	Thungluang	Lamae	Chumphon	2.58	2.58
96	TI96	Mr.Khanit Suwanpatima	A	26-Jul-17	9.786698	99.058436	Thungluang	Lamae	Chumphon	0.92	0.88
97	TI97	Mr.Sompong Phaschumnarn	A	28-Sep-17	9.781346	99.055249	Thungluang	Lamae	Chumphon	3.19	3.02
98	TI98	Mr.Sombun Rmouiu	A	26-Aug-17	9.792259	99.050458	Thungluang	Lamae	Chumphon	7.14	5.28
99	TI99	Mr.Tueang Promiu	A	28-Sep-17	9.787143	99.056532	Thungluang	Lamae	Chumphon	1.86	1.86
		Mr.Tueang Promiu	B	28-Sep-17	9.787614	99.058219	Thungluang	Lamae	Chumphon	0.92	0.92
100	TI100	Mrs.Wandee Duangjan	A	26-Aug-17	9.775693	99.055044	Thungluang	Lamae	Chumphon	0.78	0.78
		Mrs.Wandee Duangjan	B	26-Aug-17	9.780656	99.055337	Thungluang	Lamae	Chumphon	1.55	1.55
101	TI101	Mr.Prachuab Phrmouiu	A	28-Sep-17	9.787967	99.056367	Thungluang	Lamae	Chumphon	1.61	1.61
102	TI102	Mr.Khlong Kaikhum	A	26-Aug-17	9.785931	99.021114	Thungluang	Lamae	Chumphon	2.56	2.56
103	TI103	Miss Watsana Chimwari	A	7-Jul-17	9.804824	99.035291	Thungluang	Lamae	Chumphon	2.15	2.15
104	TI104	Mrs.Rabiab Nachan	A	26-Aug-17	9.787038	99.030146	Thungluang	Lamae	Chumphon	1.08	1.08

**Bureau Veritas Certification (M) Sdn Bhd**

Lots 19.01 & 19.02, 19th Floor, Menara KH, Jalan Sultan Ismail, 50250 Kuala Lumpur, Malaysia  
Tel: +603 2733 7700 Fax: +603-2733 7701 Website: www.bureauveritas.com



**BUREAU  
VERITAS**

No.	Member's ID	Smallholder's Name	Plot No.	Date Joining	GPS Coordinate		Location			Total Land Title Area (Ha)	Oil Palm Planted Area (Ha)
					Latitude	Longitude	Sub-District	District	Province		
105	TI105	Miss Nanthanan Janmui	A	26-Aug-17	9.789345	99.023389	Thungluang	Lamae	Chumphon	4.87	1.60
106	TI106	Mrs.Prayong Aphirattanawan	A	26-Aug-17	9.782547	99.031018	Thungluang	Lamae	Chumphon	2.36	2.28
107	TI107	Mrs.Ruedee Chaengoat	A	26-Aug-17	9.795373	99.033704	Thungluang	Lamae	Chumphon	1.45	1.45
108	TI108	Mrs.Amnuay Suwanmani	A	26-Aug-17	9.801112	99.032436	Thungluang	Lamae	Chumphon	1.42	1.26
109	TI109	Mr.Anusat Boonthaworn	A	26-Aug-17	9.778351	99.034211	Thungluang	Lamae	Chumphon	5.98	5.98
		Mr.Anusat Boonthaworn	B	26-Aug-17	9.793696	99.026782	Thungluang	Lamae	Chumphon	2.10	2.10
110	TI110	Mrs.Tiw Phatthanajan	A	26-Aug-17	9.784756	99.033246	Thungluang	Lamae	Chumphon	0.91	0.91
111	TI111	Mrs.Sunee Kaewnabon	A	26-Aug-17	9.782002	99.048183	Thungluang	Lamae	Chumphon	1.33	1.31
		Mrs.Sunee Kaewnabon	B	26-Aug-17	9.782028	99.049871	Thungluang	Lamae	Chumphon	1.29	1.29
112	TI112	Mr.Nikhom Aiadnu	A	26-Aug-17	9.783426	99.018743	Thungluang	Lamae	Chumphon	0.73	0.52
113	TI113	Miss Jintana Ritthidat	A	26-Aug-17	9.775814	99.032388	Thungluang	Lamae	Chumphon	3.09	1.54
114	TI114	Mr.Nikon Sonsut	A	26-Aug-17	9.778143	99.04106	Thungluang	Lamae	Chumphon	1.89	1.84
		Mr.Nikon Sonsut	B	26-Aug-17	9.778309	99.041926	Thungluang	Lamae	Chumphon	0.16	0.16
115	TI115	Mrs.Kaew Chuklom	A	26-Aug-17	9.777781	99.027957	Thungluang	Lamae	Chumphon	2.41	2.25





**BUREAU  
VERITAS**

No.	Mem ber's ID	Smallholder's Name	Plot No.	Date Joining	GPS Coordinate		Location			Total Land Title Area (Ha)	Oil Palm Plante d Area (Ha)
					Latitude	Longitude	Sub-District	District	Province		
		Mrs.Kaew Chuklom	B	26-Aug-17	9.77807	99.029435	Thungluang	Lamae	Chumphon	0.90	0.54
116	Tl116	Mrs.Phimon Kaiphan	A	26-Aug-17	9.784	99.023904	Thungluang	Lamae	Chumphon	1.39	1.39
		Mrs.Phimon Kaiphan	B	26-Aug-17	9.783923	99.023211	Thungluang	Lamae	Chumphon	0.98	0.92
117	Tl117	Mrs.Naruemon Sirinupong	A	26-Aug-17	9.782158	99.023963	Thungluang	Lamae	Chumphon	6.02	1.68
118	Tl118	Mr.Yongyut Nitniran	A	26-Aug-17	9.77657	99.021469	Thungluang	Lamae	Chumphon	1.69	1.69
119	Tl119	Mr.Sian Rotkaew	A	26-Aug-17	9.789554	99.013838	Thungluang	Lamae	Chumphon	0.73	0.73
120	Tl120	Miss Chutima Srimala	A	26-Aug-17	9.776705	99.032302	Thungluang	Lamae	Chumphon	3.09	1.51
121	Tl121	Mr.Samran Sukkuea	A	26-Aug-17	9.782337	99.05187	Thungluang	Lamae	Chumphon	3.56	3.38
122	Tl122	Miss Ketwadee Nukong	A	26-Jul-17	9.793168	99.055032	Thungluang	Lamae	Chumphon	0.41	0.41
123	Tl123	Mr.Niphon Khongkaeo	A	26-Aug-17	9.798922	99.03685	Thungluang	Lamae	Chumphon	4.39	4.32
124	Tl124	Miss Boonsin Wannun	A	26-Aug-17	9.790063	99.038294	Thungluang	Lamae	Chumphon	6.37	6.36
125	Tl125	Mr.Anuwat Peerkong	A	7-Jul-17	9.790801	99.031984	Thungluang	Lamae	Chumphon	5.43	5.12
126	Tl126	Mrs.Premyuta Piakhong	A	26-Aug-17	9.794468	99.031059	Thungluang	Lamae	Chumphon	3.11	2.24
127	Tl127	Mrs.Chali Phetkhong	A	26-Aug-17	9.781064	99.036811	Thungluang	Lamae	Chumphon	3.58	3.52



**BUREAU  
VERITAS**

No.	Member's ID	Smallholder's Name	Plot No.	Date Joining	GPS Coordinate		Location			Total Land Title Area (Ha)	Oil Palm Planted Area (Ha)
					Latitude	Longitude	Sub-District	District	Province		
128	TI128	Mr.Nukun Buathong	A	26-Aug-17	9.78832	99.021286	Thungluang	Lamae	Chumphon	1.48	1.44
		Mr.Nukun Buathong	B	26-Aug-17	9.788351	99.019892	Thungluang	Lamae	Chumphon	1.18	1.16
129	TI129	Mrs.Wandee Sangsong	A	26-Aug-17	9.793126	99.015798	Thungluang	Lamae	Chumphon	0.67	0.65
130	TI130	Mr.Somma Aiadnu	A	26-Aug-17	9.783196	99.018091	Thungluang	Lamae	Chumphon	0.97	0.97
131	TI131	Mrs.Sunee Sinchai	A	28-Sep-17	9.806496	99.047866	Thungluang	Lamae	Chumphon	6.67	4.39
132	TI132	Miss Yupin Khamkhodchakan	A	17-Aug-17	9.803236	99.042262	Thungluang	Lamae	Chumphon	6.28	6.23
133	TI133	Mr.Wirot Attapan	A	26-Aug-17	9.787971	99.017576	Thungluang	Lamae	Chumphon	1.30	1.30
134	TI134	Mr.Sanit Duangrod	A	26-Aug-17	9.789756	99.032203	Thungluang	Lamae	Chumphon	1.53	1.48
135	TI135	Mr.Manit Lawilai	A	26-Aug-17	9.817674	99.053878	Thungluang	Lamae	Chumphon	1.32	1.15
136	TI136	Mr.Ammon Sengbuntan	A	26-Aug-17	9.791725	99.055396	Thungluang	Lamae	Chumphon	1.89	1.89
137	TI137	Mr.Aekanan Rodauna	A	26-Aug-17	9.800956	99.036492	Thungluang	Lamae	Chumphon	5.98	5.75
138	TI138	Mr.Bunchai Kanokmonthian	A	7-Aug-17	9.783237	99.075328	Thungluang	Lamae	Chumphon	2.12	2.12
139	TI139	Miss Gaysorn Wannun	A	26-Aug-17	9.791601	99.037998	Thungluang	Lamae	Chumphon	5.97	5.96
140	TI140	Mrs.Somphon Thaninarong	A	28-Sep-17	9.804602	99.048155	Thungluang	Lamae	Chumphon	7.11	4.39



**BUREAU  
VERITAS**

No.	Member's ID	Smallholder's Name	Plot No.	Date Joining	GPS Coordinate		Location			Total Land Title Area (Ha)	Oil Palm Planted Area (Ha)
					Latitude	Longitude	Sub-District	District	Province		
141	TI141	Mr.Surat Thanuk	A	26-Aug-17	9.782809	99.043574	Thungluang	Lamae	Chumphon	0.34	0.34
		Mr.Surat Thanuk	B	26-Aug-17	9.78315	99.041663	Thungluang	Lamae	Chumphon	2.11	2.03
142	TI142	Mrs.Kamonrat Ritthisom	A	26-Jul-17	9.813943	99.050546	Thungluang	Lamae	Chumphon	3.69	1.60
143	TI143	Mrs.Urai Jongpat	A	26-Aug-17	9.795432	99.022601	Thungluang	Lamae	Chumphon	2.58	2.56
144	TI144	Mrs.Suriya Khaicharaphan	A	26-Aug-17	9.796603	99.02328	Thungluang	Lamae	Chumphon	1.12	1.12
145	TI145	Mr.Rungrot Chumpong	A	26-Aug-17	9.802294	99.036396	Thungluang	Lamae	Chumphon	6.13	6.13
		Mr.Rungrot Chumpong	B	26-Aug-17	9.808306	99.037872	Thungluang	Lamae	Chumphon	3.15	3.15
146	TKW1	Mr.Laep Hyunusing	A	26-Jul-17	9.742598	99.016858	Thung Kha Wat	Lamae	Chumphon	1.28	0.96
147	TKW2	Mr.Sombun Nusing	A	26-Jul-17	9.742598	99.016858	Thung Kha Wat	Lamae	Chumphon	2.81	2.40
148	TKW3	Mr.Kowit Buathongkham	A	26-Jul-17	9.742598	99.016858	Thung Kha Wat	Lamae	Chumphon	5.13	2.56
149	TKW4	Mr.Wiang Kaeophengkro	A	24-Jul-17	9.741273	99.020778	Thung Kha Wat	Lamae	Chumphon	0.41	0.41
		Mr.Wiang Kaeophengkro	B	24-Jul-17	9.741264	99.020778	Thung Kha Wat	Lamae	Chumphon	5.52	5.36
150	TKW5	Mr.Thawisak Hwannun	A	26-Jul-17	9.796079	98.924669	Thung Kha Wat	Lamae	Chumphon	2.23	2.23
151	TKW6	Mrs.Samon Nudam	A	26-Aug-17	9.815582	99.038292	Thung Kha Wat	Lamae	Chumphon	3.16	3.16



**BUREAU  
VERITAS**

No.	Mem ber's ID	Smallholder's Name	Plot No.	Date Joining	GPS Coordinate		Location			Total Land Title Area (Ha)	Oil Palm Plante d Area (Ha)
					Latitude	Longitude	Sub-District	District	Province		
152	TKW7	Miss Phin Chaichim	A	26-Jul-17	9.736157	99.016776	Thung Kha Wat	Lamae	Chumphon	3.08	1.28
153	TKW8	Mr.Samran Kaewpengkro	A	26-Aug-17	9.751208	99.028912	Thung Kha Wat	Lamae	Chumphon	2.32	2.32
154	TKW9	Miss Supapon Jaisuk	A	26-Jul-17	9.742711	99.031915	Thung Kha Wat	Lamae	Chumphon	2.24	2.24
155	TKW1 0	Mrs.Arphon Dampan	A	27-Aug-17	9.733619	99.016169	Thung Kha Wat	Lamae	Chumphon	0.51	0.51
		Mrs.Arphon Dampan	B	27-Aug-17	9.733355	99.017204	Thung Kha Wat	Lamae	Chumphon	1.99	1.99
		Mrs.Arphon Dampan	C	27-Aug-17	9.733929	99.018202	Thung Kha Wat	Lamae	Chumphon	0.43	0.43
156	TKW1 1	Mr.Sian Malichu	A	27-Jun-17	9.751741	99.0264	Thung Kha Wat	Lamae	Chumphon	3.56	3.56
157	TKW1 2	Mr.Pricha Somsuk	A	26-Aug-17	9.761689	99.042973	Thung Kha Wat	Lamae	Chumphon	2.97	2.97
158	TKW1 3	Mr.Sombat Sukraksa	A	26-Jul-17	9.748026	99.030015	Thung Kha Wat	Lamae	Chumphon	6.40	6.40
159	TKW1 4	Mr.Prayun Chimwaree	A	26-Aug-17	9.785908	99.060857	Thung Kha Wat	Lamae	Chumphon	3.37	3.20
160	TKW1 5	Mrs.Chomjai Phuwapinpawinon	A	26-Aug-17	9.753274	99.031442	Thung Kha Wat	Lamae	Chumphon	3.21	3.21
161	TKW1 6	Mr.Phinit Bunjaroen	A	26-Aug-17	9.770518	99.035449	Thung Kha Wat	Lamae	Chumphon	3.20	3.20
162	TKW1 7	Mrs.Somkit Promnara	A	26-Jul-17	9.752998	99.03821	Thung Kha Wat	Lamae	Chumphon	4.74	4.32
163	TKW1 8	Mr.Prachuab Ngamdi	A	26-Jul-17	9.77178	99.029602	Thung Kha Wat	Lamae	Chumphon	2.68	2.24

**Bureau Veritas Certification (M) Sdn Bhd**

Lots 19.01 & 19.02, 19th Floor, Menara KH, Jalan Sultan Ismail, 50250 Kuala Lumpur, Malaysia  
Tel: +603 2733 7700 Fax: +603-2733 7701 Website: www.bureauveritas.com



**BUREAU  
VERITAS**

No.	Member's ID	Smallholder's Name	Plot No.	Date Joining	GPS Coordinate		Location			Total Land Title Area (Ha)	Oil Palm Planted Area (Ha)
					Latitude	Longitude	Sub-District	District	Province		
164	TKW19	Mr.Pricha Nukaeo	A	26-Jul-17	9.741069	99.024248	Thung Kha Wat	Lamae	Chumphon	0.86	0.86
165	TKW20	Mr.Prapat Jaisuk	A	26-Jul-17	9.742018	99.030137	Thung Kha Wat	Lamae	Chumphon	1.19	0.80
		Mr.Prapat Jaisuk	B	26-Jul-17	9.743113	99.029859	Thung Kha Wat	Lamae	Chumphon	0.63	0.63
166	TKW21	Mrs.Porntip Bunhwan	A	26-Jul-17	9.749395	99.024494	Thung Kha Wat	Lamae	Chumphon	3.96	1.12
167	TKW22	Mrs.Benjamat Nedwat	A	26-Aug-17	9.771481	99.038374	Thung Kha Wat	Lamae	Chumphon	6.43	4.16
168	TKW23	Mrs.Chidapha Chanson	A	26-Jul-17	9.740672	99.016689	Thung Kha Wat	Lamae	Chumphon	0.51	0.51
169	TKW24	Mrs.Ubon Homjan	A	26-Jul-17	9.772074	99.028134	Thung Kha Wat	Lamae	Chumphon	0.84	0.84
170	TKW25	Mr.Mani Khunmai	A	26-Aug-17	9.746393	99.012354	Thung Kha Wat	Lamae	Chumphon	5.52	1.60
171	TKW26	Mr.Sahwat Samngamthong	A	26-Aug-17	9.7643	99.026757	Thung Kha Wat	Lamae	Chumphon	1.60	1.12
172	TKW27	Mrs.Huai Chantharason	A	26-Aug-17	9.737538	99.014196	Thung Kha Wat	Lamae	Chumphon	0.96	0.96
173	TKW28	Mr.Suchet Kramut	A	26-Aug-17	9.735697	99.023655	Thung Kha Wat	Lamae	Chumphon	2.90	0.80
174	TKW29	Mr.Tan Ketsaro	A	26-Aug-17	9.752152	99.042064	Thung Kha Wat	Lamae	Chumphon	2.95	1.80
175	TKW30	Mrs.Saaing Merat	A	26-Jul-17	9.75492	99.038062	Thung Kha Wat	Lamae	Chumphon	6.22	6.22
176	TKW31	Mr.Phisai Phaewchana	A	26-Aug-17	9.764344	99.042626	Thung Kha Wat	Lamae	Chumphon	2.27	1.95



**BUREAU  
VERITAS**

No.	Member's ID	Smallholder's Name	Plot No.	Date Joining	GPS Coordinate		Location			Total Land Title Area (Ha)	Oil Palm Planted Area (Ha)
					Latitude	Longitude	Sub-District	District	Province		
		Mr.Phisai Phaewchana	B	26-Aug-17	9.764353	99.041633	Thung Kha Wat	Lamae	Chumphon	0.64	0.64
177	TKW3 2	Mrs.Pracha Sangsing	A	26-Aug-17	9.754143	99.029095	Thung Kha Wat	Lamae	Chumphon	1.55	1.55
178	TKW3 3	Miss Churairat Bunsin	A	26-Jul-17	9.760787	99.042885	Thung Kha Wat	Lamae	Chumphon	3.65	3.65
179	TKW3 4	Mrs.Noonoi Buaphet	A	26-Jul-17	9.747989	99.017916	Thung Kha Wat	Lamae	Chumphon	1.59	1.59
180	TKW3 5	Mrs.Rodchana Buatongkam	A	26-Aug-17	9.752578	99.035846	Thung Kha Wat	Lamae	Chumphon	4.40	2.40
181	TKW3 6	Mr.Prayat Phengchan	A	26-Aug-17	9.74612	99.02733	Thung Kha Wat	Lamae	Chumphon	3.03	3.03
		Mr.Prayat Phengchan	B	26-Aug-17	9.738862	99.031983	Thung Kha Wat	Lamae	Chumphon	1.12	1.12
182	Lm1	Mr.Bunchuai Phinthap	A	8-Aug-17	9.717104	98.949152	Lamae	Lamae	Chumphon	1.66	1.66
183	Lm2	Miss Kunlaphat Sanphan	A	28-Sep-17	9.814516	99.052518	Lamae	Lamae	Chumphon	5.37	4.57
184	Lm3	Mr.Wirot Mahamat	A	7-Aug-17	9.776269	99.133565	Lamae	Lamae	Chumphon	1.49	1.44
		Mr.Wirot Mahamat	B	7-Aug-17	9.776349	99.135078	Lamae	Lamae	Chumphon	2.41	2.41
185	Lm4	Mr.Bunrit Damthunghong	A	7-Aug-17	9.67294	99.016048	Lamae	Lamae	Chumphon	6.92	4.48
186	Lm5	Mr.Tanakon Norikun	A	7-Aug-17	9.731696	98.983193	Lamae	Lamae	Chumphon	2.27	1.31
187	Lm6	Mr.Krit Sriphongphankul	A	7-Aug-17	9.675332	99.050104	Lamae	Lamae	Chumphon	7.09	7.09

**Bureau Veritas Certification (M) Sdn Bhd**

Lots 19.01 & 19.02, 19th Floor, Menara KH, Jalan Sultan Ismail, 50250 Kuala Lumpur, Malaysia  
Tel: +603 2733 7700 Fax: +603-2733 7701 Website: www.bureauveritas.com



**BUREAU  
VERITAS**

No.	Mem ber's ID	Smallholder's Name	Plot No.	Date Joining	GPS Coordinate		Location			Total Land Title Area (Ha)	Oil Palm Plante d Area (Ha)
					Latitude	Longitude	Sub-District	District	Province		
188	Lm7	Mr.Yongyut Phetrat	A	7-Aug-17	9.745704	99.046009	Lamae	Lamae	Chumphon	2.48	2.48
		Mr.Yongyut Phetrat	B	7-Aug-17	9.747306	99.04598	Lamae	Lamae	Chumphon	2.23	1.60
189	Lm8	Mrs.Yupha Phengthong	A	7-Aug-17	9.709439	98.966119	Lamae	Lamae	Chumphon	5.40	2.84
190	Lm9	Mr.Saen Suksakaophon	A	7-Aug-17	9.731637	99.036787	Lamae	Lamae	Chumphon	0.99	0.99
		Mr.Saen Suksakaophon	B	7-Aug-17	9.673342	99.041093	Lamae	Lamae	Chumphon	0.66	0.66
191	Lm10	Mr.Choceep Chandarasorn	A	7-Aug-17	9.768641	99.080052	Lamae	Lamae	Chumphon	0.80	0.80
		Mr.Choceep Chandarasorn	B	7-Aug-17	9.767101	99.081698	Lamae	Lamae	Chumphon	2.29	2.24
192	Lm11	Mr.Charan Yotnu	A	7-Aug-17	9.732781	98.984601	Lamae	Lamae	Chumphon	4.08	2.32
193	Lm12	Mrs.Cheeraporn Saelim	A	7-Aug-17	9.71668	98.965703	Lamae	Lamae	Chumphon	8.00	3.84
194	Lm13	Mr.Thawee Thawitsri	A	26-Aug-17	9.72938	99.04027	Lamae	Lamae	Chumphon	5.57	2.88
195	Lm14	Mr.Suchat Chuaibamrung	A	26-Aug-17	9.700937	99.030147	Lamae	Lamae	Chumphon	2.79	2.63
196	Lm15	Mr.Saran Tupinphet	A	7-Aug-17	9.711229	99.02621	Lamae	Lamae	Chumphon	1.95	1.95
		Mr.Saran Tupinphet	B	7-Aug-17	9.709172	98.969442	Lamae	Lamae	Chumphon	1.59	1.59
197	Lm16	Mrs.Tirat Nuansaart	A	26-Aug-17	9.755161	99.121533	Lamae	Lamae	Chumphon	0.77	0.77



**BUREAU  
VERITAS**

No.	Member's ID	Smallholder's Name	Plot No.	Date Joining	GPS Coordinate		Location			Total Land Title Area (Ha)	Oil Palm Planted Area (Ha)
					Latitude	Longitude	Sub-District	District	Province		
		Mrs.Trirat Nuansaart	B	26-Aug-17	9.755395	99.123901	Lamae	Lamae	Chumphon	0.77	0.77
		Mrs.Trirat Nuansaart	C	26-Aug-17	9.770521	99.133704	Lamae	Lamae	Chumphon	0.78	0.78
198	Lm17	Mr.Kitisak Sinpoonlap	A	7-Aug-17	9.713003	98.971447	Lamae	Lamae	Chumphon	1.73	1.73
		Mr.Kitisak Sinpoonlap	B	7-Aug-17	9.732205	99.041063	Lamae	Lamae	Chumphon	5.60	5.60
		Mr.Kitisak Sinpoonlap	C	7-Aug-17	9.719799	99.042676	Lamae	Lamae	Chumphon	8.00	2.40
199	Lm18	Mr.Panit Paenpet	A	26-Aug-17	9.718908	99.021634	Lamae	Lamae	Chumphon	1.22	1.22
200	Lm19	Mrs.Kanlaya Sainamchuet	A	26-Aug-17	9.714748	98.967545	Lamae	Lamae	Chumphon	2.06	2.06
201	Lm20	Mr.Verachai Sateanwongsa	A	26-Aug-17	9.763631	99.116547	Lamae	Lamae	Chumphon	1.68	1.60
202	Lm21	Miss Wilai Pongnirankul	A	7-Aug-17	9.767254	99.112312	Lamae	Lamae	Chumphon	0.62	0.62
203	Lm22	Miss Kantachit Bunthongkun	A	26-Aug-17	9.705645	98.971625	Lamae	Lamae	Chumphon	0.80	0.80
204	Lm23	Mr.Koson Phromrak	A	26-Aug-17	9.718787	98.968502	Lamae	Lamae	Chumphon	3.00	2.84
205	Lm24	Mrs.Wena Srifa	A	7-Aug-17	9.708137	98.973544	Lamae	Lamae	Chumphon	4.43	4.27
206	Lm25	Mr.Wijak Kanokmonthian	A	26-Aug-17	9.718326	99.022427	Lamae	Lamae	Chumphon	1.38	1.38
207	Lm26	Mr.Chuchat Mr.Chuchat	A	26-Aug-17	9.713559	98.964067	Lamae	Lamae	Chumphon	3.28	1.60

**Bureau Veritas Certification (M) Sdn Bhd**

Lots 19.01 & 19.02, 19th Floor, Menara KH, Jalan Sultan Ismail, 50250 Kuala Lumpur, Malaysia  
Tel: +603 2733 7700 Fax: +603-2733 7701 Website: www.bureauveritas.com





**BUREAU  
VERITAS**

No.	Mem ber's ID	Smallholder's Name	Plot No.	Date Joining	GPS Coordinate		Location			Total Land Title Area (Ha)	Oil Palm Plante d Area (Ha)
					Latitude	Longitude	Sub-District	District	Province		
208	Lm27	Mr.Aitthiphon Saplaploi	A	7-Aug-17	9.674645	99.017347	Lamae	Lamae	Chumphon	1.23	1.23
		Mr.Aitthiphon Saplaploi	B	7-Aug-17	9.667456	99.018099	Lamae	Lamae	Chumphon	2.39	2.39
209	Lm28	Mrs.Prani Songmak	B	16-Aug-17	9.719339	99.019954	Lamae	Lamae	Chumphon	1.49	1.49
210	Lm29	Mr.Pinyo Chaikaew	A	7-Aug-17	9.726329	98.991015	Lamae	Lamae	Chumphon	6.41	3.36
211	St1	Mr.Parsart Bhanna	A	28-Sep-17	9.769402	99.080563	Suantaeng	Lamae	Chumphon	2.89	2.73
212	St2	Mr.Rangsan Sriphongphankul	A	26-Aug-17	9.90676	99.043735	Bankhuan	Langsuan	Chumphon	7.99	7.99
		Mr.Rangsan Sriphongphankul	B	26-Aug-17	9.694074	99.049906	Suantaeng	Lamae	Chumphon	7.14	2.40
213	St3	Mr.Winai Chongbunchuea	A	26-Aug-17	9.73386	99.128884	Suantaeng	Lamae	Chumphon	1.37	1.37
214	Bk1	Mr.Somjit Kongduang	A	26-Aug-17	9.770392	99.062792	Bankhuan	Langsuan	Chumphon	3.05	3.05
		Mr.Somjit Kongduang	B	26-Aug-17	9.803815	99.015603	Bankhuan	Langsuan	Chumphon	1.23	1.23
		Mr.Somjit Kongduang	C	26-Aug-17	9.802889	99.015662	Bankhuan	Langsuan	Chumphon	1.43	1.43
215	Bk2	Mrs.Nuchuea Guewwichit	A	20-Aug-17	9.804701	99.027453	Bankhuan	Langsuan	Chumphon	1.22	1.22
216	Bk3	Mr.Manoon Sukitkulanan	A	18-Jul-17	9.803368	99.020554	Bankhuan	Langsuan	Chumphon	2.59	2.59
217	Bk4	Mrs.Malinee Junmui	A	26-Aug-17	9.779628	99.039537	Bankhuan	Langsuan	Chumphon	2.34	2.34

**Bureau Veritas Certification (M) Sdn Bhd**

Lots 19.01 & 19.02, 19th Floor, Menara KH, Jalan Sultan Ismail, 50250 Kuala Lumpur, Malaysia  
Tel: +603 2733 7700 Fax: +603-2733 7701 Website: www.bureauveritas.com



**BUREAU  
VERITAS**

No.	Member's ID	Smallholder's Name	Plot No.	Date Joining	GPS Coordinate		Location			Total Land Title Area (Ha)	Oil Palm Planted Area (Ha)
					Latitude	Longitude	Sub-District	District	Province		
218	Bk5	Mr.Suwan Kaewkong	A	26-Aug-17	9.799084	99.021662	Bankhuan	Langsuan	Chumphon	6.23	6.22
		Mr.Suwan Kaewkong	B	26-Aug-17	9.803338	99.017282	Bankhuan	Langsuan	Chumphon	4.57	4.57
219	Bk6	Mr.Chaliao Sookniran	A	7-Aug-17	9.8638	99.021288	Bankhuan	Langsuan	Chumphon	1.06	3.20
220	Bk7	Mrs.Panee Saengmanee	A	26-Jul-17	9.831831	99.044892	Bankhuan	Langsuan	Chumphon	0.59	0.59
		Mrs.Panee Saengmanee	B	26-Jul-17	9.832084	99.043725	Bankhuan	Langsuan	Chumphon	2.16	2.16
221	Bk8	Mrs.Monta Bamroung	A	26-Aug-17	9.815582	99.038292	Bankhuan	Langsuan	Chumphon	4.32	2.72
		Mrs.Monta Bamroung	B	26-Aug-17	9.810224	99.037165	Bankhuan	Langsuan	Chumphon	2.72	1.47
222	Bk9	Mrs.Dara Nooplod	A	26-Aug-17	9.802015	99.017486	Bankhuan	Langsuan	Chumphon	0.80	0.80
		Mrs.Dara Nooplod	B	26-Aug-17	9.801086	99.019519	Bankhuan	Langsuan	Chumphon	0.31	0.19
		Mrs.Dara Nooplod	C	26-Aug-17	9.801081	99.018106	Bankhuan	Langsuan	Chumphon	0.80	0.80
223	Bk10	Mrs.Nongluk Sinchoo	A	17-Jul-17	9.797328	99.017973	Bankhuan	Langsuan	Chumphon	0.72	0.72
224	Bk11	Mr.Viroch Janmui	A	17-Jul-17	9.801976	99.030157	Bankhuan	Langsuan	Chumphon	2.50	2.50
		Mr.Viroch Janmui	B	17-Jul-17	9.79952	99.026304	Bankhuan	Langsuan	Chumphon	0.18	0.18
		Mr.Viroch Janmui	C	17-Jul-17	9.800004	99.026814	Bankhuan	Langsuan	Chumphon	0.82	0.74



**BUREAU  
VERITAS**

No.	Mem ber's ID	Smallholder's Name	Plot No.	Date Joining	GPS Coordinate		Location			Total Land Title Area (Ha)	Oil Palm Plante d Area (Ha)
					Latitude	Longitude	Sub-District	District	Province		
225	Bk12	Miss Cariya Phudiad	A	26-Aug-17	9.796075	99.017139	Bankhuan	Langsuan	Chumphon	0.48	0.48
		Miss Cariya Phudiad	B	26-Aug-17	9.796147	99.017521	Bankhuan	Langsuan	Chumphon	0.51	0.51
226	Bk13	Mrs.Yupa Srithawee	A	26-Aug-17	9.872944	99.084387	Bankhuan	Langsuan	Chumphon	0.58	0.58
227	Bk14	Mr.Suchit Ruadreo	A	27-Jul-17	9.822939	99.045648	Bankhuan	Langsuan	Chumphon	1.72	1.72
228	Bk15	Mrs.Sawat Mrs.Sawat	A	26-Jul-17	9.831585	99.055822	Bankhuan	Langsuan	Chumphon	2.03	2.03
229	Bk16	Mrs.Sakorn Chuencharoen	A	26-Aug-17	9.85548	99.013202	Bankhuan	Langsuan	Chumphon	3.94	2.08
230	Bk17	Mrs.Gamonmal Varittaya	A	26-Aug-17	9.891288	99.020114	Bankhuan	Langsuan	Chumphon	3.90	3.86
		Mrs.Gamonmal Varittaya	B	26-Aug-17	9.89174	99.021563	Bankhuan	Langsuan	Chumphon	1.15	1.15
231	Bk18	Miss Supatra Karnjuntto	A	26-Aug-17	9.800832	99.022451	Bankhuan	Langsuan	Chumphon	2.37	2.37
232	Bk19	Mr.Charoonrat Chantong	A	26-Aug-17	9.806304	99.018434	Bankhuan	Langsuan	Chumphon	0.82	0.82
233	Bk20	Mrs.Supap Kongmee	A	26-Aug-17	9.801199	99.014636	Bankhuan	Langsuan	Chumphon	4.18	4.18
234	Bk21	Mr.Jamrern Dangmanee	A	26-Aug-17	9.816993	99.040021	Bankhuan	Langsuan	Chumphon	1.55	1.55
235	Bk22	Mrs.Renu Promsthit	A	26-Aug-17	9.845007	99.052582	Bankhuan	Langsuan	Chumphon	1.39	1.39
236	Bk23	Mr.Pradap Junrangsri	A	26-Aug-17	9.797482	99.01969	Bankhuan	Langsuan	Chumphon	1.12	1.12



**BUREAU  
VERITAS**

No.	Member's ID	Smallholder's Name	Plot No.	Date Joining	GPS Coordinate		Location			Total Land Title Area (Ha)	Oil Palm Planted Area (Ha)
					Latitude	Longitude	Sub-District	District	Province		
237	Bk24	Mrs.Praneet Maytakittinun	A	29-Sep-17	9.883461	99.025543	Bankhuan	Langsuan	Chumphon	1.84	1.50
		Mrs.Praneet Maytakittinun	B	29-Sep-17	9.802205	99.048602	Bankhuan	Langsuan	Chumphon	1.78	1.78
		Mrs.Praneet Maytakittinun	C	29-Sep-17	9.883541	99.026902	Bankhuan	Langsuan	Chumphon	0.10	0.10
238	Bk25	Mr.Pairoat Mahmadhem	A	17-Aug-17	9.886271	99.032595	Bankhuan	Langsuan	Chumphon	4.42	2.56
239	Bk26	Mr.Jetsada Naksing	A	17-Aug-17	9.912861	99.037324	Bankhuan	Langsuan	Chumphon	0.94	0.94
		Mr.Jetsada Naksing	B	17-Aug-17	9.912334	99.038552	Bankhuan	Langsuan	Chumphon	0.98	1.74
		Mr.Jetsada Naksing	C	17-Aug-17	9.87906	99.023501	Bankhuan	Langsuan	Chumphon	1.12	1.12
		Mr.Jetsada Naksing	D	17-Aug-17	9.878774	99.023561	Bankhuan	Langsuan	Chumphon	0.96	0.96
		Mr.Jetsada Naksing	E	17-Aug-17	9.912603	99.037974	Bankhuan	Langsuan	Chumphon	0.89	0.57
240	Bk27	Mrs.Duangta Pakchai	A	17-Aug-17	9.890448	99.04765	Bankhuan	Langsuan	Chumphon	0.68	0.68
241	Bk28	Miss Chaluai Galjuntio	A	26-Aug-17	9.798752	99.024279	Bankhuan	Langsuan	Chumphon	0.98	0.98
242	Bk29	Mr.Anan Sengchu	A	26-Aug-17	9.805205	99.021653	Bankhuan	Langsuan	Chumphon	0.63	0.63
243	Bk30	Mr.Thauaon Dammai	A	26-Aug-17	9.796296	99.019286	Bankhuan	Langsuan	Chumphon	3.53	3.53
244	Bk31	Mr.Kriuk Jeensrikong	A	26-Aug-17	9.859305	99.028338	Bankhuan	Langsuan	Chumphon	7.03	3.68



**BUREAU  
VERITAS**

No.	Mem ber's ID	Smallholder's Name	Plot No.	Date Joining	GPS Coordinate		Location			Total Land Title Area (Ha)	Oil Palm Plante d Area (Ha)
					Latitude	Longitude	Sub-District	District	Province		
245	Bk32	Mrs.Prayoonsri Sorntawee	A	7-Aug-17	9.82814	99.03125	Bankhuan	Langsuan	Chumphon	1.47	0.99
		Mrs.Prayoonsri Sorntawee	B	7-Aug-17	9.828267	99.030237	Bankhuan	Langsuan	Chumphon	2.02	2.02
246	Bk33	Mrs.Nukoon Kanngoen	A	26-Aug-17	9.863891	99.022574	Bankhuan	Langsuan	Chumphon	3.02	2.03
247	Hy1	Miss Samang Khwanratch	A	26-Jul-17	9.92573	99.013255	Hatyai	Langsuan	Chumphon	0.37	0.37
248	Hy2	Mrs.Somsri Kongmee	A	26-Aug-17	9.900066	99.001998	Hatyai	Langsuan	Chumphon	1.35	1.35
249	Hy3	Miss Amolwan Chuaykoed	A	17-Aug-17	9.926824	99.014427	Hatyai	Langsuan	Chumphon	0.72	0.64
250	Hy4	Mr.Vinai Paennabon	A	17-Aug-17	9.912299	99.002536	Hatyai	Langsuan	Chumphon	1.47	1.44
251	Hy5	Mr.wittaya Gerdnat	A	26-Aug-17	9.921891	99.003193	Hatyai	Langsuan	Chumphon	2.27	2.24
		Mr.wittaya Gerdnat	B	26-Aug-17	9.921289	99.003494	Hatyai	Langsuan	Chumphon	0.80	0.80
252	Hy6	Mr.Somphon Phutsi	A	26-Aug-17	9.740422	99.031435	Hatyai	Langsuan	Chumphon	2.99	2.91
253	Hy7	Mrs.Malee Yomsawat	A	18-Aug-17	9.912886	99.024593	Hatyai	Langsuan	Chumphon	2.67	2.67
254	Hy8	Mrs.Somporn Prakobkaew	A	26-Aug-17	9.916843	99.024114	Hatyai	Langsuan	Chumphon	0.57	0.57
		Mrs.Somporn Prakobkaew	B	26-Aug-17	9.918774	99.027371	Hatyai	Langsuan	Chumphon	0.82	0.82
		Mrs.Somporn Prakobkaew	C	26-Aug-17	9.922853	99.026427	Hatyai	Langsuan	Chumphon	0.22	0.22



**BUREAU  
VERITAS**

No.	Member's ID	Smallholder's Name	Plot No.	Date Joining	GPS Coordinate		Location			Total Land Title Area (Ha)	Oil Palm Planted Area (Ha)
					Latitude	Longitude	Sub-District	District	Province		
		Mrs.Somporn Prakobkaew	D	26-Aug-17	9.917923	99.025319	Hatyai	Langsuan	Chumphon	0.42	0.42
		Mrs.Somporn Prakobkaew	E	26-Aug-17	9.921184	99.025903	Hatyai	Langsuan	Chumphon	0.64	0.64
255	Hy9	Mrs.Orrapin Yangpakdee	A	17-Aug-17	9.879344	99.023432	Hatyai	Langsuan	Chumphon	0.96	0.92
		Mrs.Orrapin Yangpakdee	B	18-Aug-17	9.923889	99.019814	Hatyai	Langsuan	Chumphon	0.29	0.29
		Mrs.Orrapin Yangpakdee	C	19-Aug-17	9.923521	99.020166	Hatyai	Langsuan	Chumphon	0.23	0.23
		Mrs.Orrapin Yangpakdee	D	20-Aug-17	9.923912	99.019321	Hatyai	Langsuan	Chumphon	0.38	0.38
256	Hy10	Mr.Somkiat Suktamapla	A	17-Aug-17	9.932206	99.017575	Hatyai	Langsuan	Chumphon	0.98	0.81
		Mr.Somkiat Suktamapla	B	17-Aug-17	9.928249	99.019632	Hatyai	Langsuan	Chumphon	1.00	0.93
257	Hy11	Mrs.Somthavil Pringhadyay	A	17-Aug-17	9.926851	99.022842	Hatyai	Langsuan	Chumphon	0.64	0.61
258	Hy12	Mrs.Jantarawadee Searung	A	17-Aug-17	9.934195	99.021046	Hatyai	Langsuan	Chumphon	0.47	0.42
		Mrs.Jantarawadee Searung	B	17-Aug-17	9.93013	99.020371	Hatyai	Langsuan	Chumphon	0.43	0.36
259	Hy13	Mrs.Patumwan Klingsuwan	A	17-Aug-17	9.924764	99.019385	Hatyai	Langsuan	Chumphon	1.32	1.32
260	Hy14	Mr.Sompit Duangsamut	A	26-Aug-17	9.92321	99.026993	Hatyai	Langsuan	Chumphon	0.80	0.60
261	Hy15	Mrs.Walla Arpapirak	A	17-Aug-17	9.91981	99.016393	Hatyai	Langsuan	Chumphon	0.48	0.48



**BUREAU  
VERITAS**

No.	Member's ID	Smallholder's Name	Plot No.	Date Joining	GPS Coordinate		Location			Total Land Title Area (Ha)	Oil Palm Planted Area (Ha)
					Latitude	Longitude	Sub-District	District	Province		
262	Hy16	Mr.Nopparat Khwanratch	A	17-Aug-17	9.913543	99.00358	Hatyai	Langsuan	Chumphon	0.66	0.66
		Mr.Nopparat Khwanratch	B	17-Aug-17	9.913118	99.004575	Hatyai	Langsuan	Chumphon	1.19	1.19
		Mr.Nopparat Khwanratch	C	17-Aug-17	9.914009	99.002677	Hatyai	Langsuan	Chumphon	2.12	1.96
263	Hy17	Mr.Sampan Gladpan	A	28-Sep-17	9.914655	99.009273	Hatyai	Langsuan	Chumphon	1.86	0.96
264	Hy18	Miss Saowanee Yomsawat	A	17-Aug-17	9.925255	99.020015	Hatyai	Langsuan	Chumphon	0.47	0.47
		Miss Saowanee Yomsawat	B	17-Aug-17	9.924513	99.006486	Hatyai	Langsuan	Chumphon	1.15	1.12
		Miss Saowanee Yomsawat	C	17-Aug-17	9.926707	99.008972	Hatyai	Langsuan	Chumphon	0.47	0.47
		Miss Saowanee Yomsawat	D	17-Aug-17	9.923551	99.009109	Hatyai	Langsuan	Chumphon	0.67	0.67
		Miss Saowanee Yomsawat	E	17-Aug-17	9.92464	99.009136	Hatyai	Langsuan	Chumphon	0.33	0.28
		Miss Saowanee Yomsawat	F	17-Aug-17	9.925368	99.021237	Hatyai	Langsuan	Chumphon	1.35	1.28
265	Hy19	Mrs.Pensri Promsuwan	A	26-Aug-17	9.934222	99.023258	Hatyai	Langsuan	Chumphon	0.66	0.66
266	Hy20	Mrs.Rapeepan Pootamma	A	17-Aug-17	9.92469	99.017187	Hatyai	Langsuan	Chumphon	0.26	0.25
267	Hy21	Mrs.Sokhon Gullamart	A	26-Aug-17	9.918616	99.01444	Hatyai	Langsuan	Chumphon	0.62	0.48
268	Hy22	Mr.Prapan Phumklai	A	17-Aug-17	9.933373	99.001368	Hatyai	Langsuan	Chumphon	0.47	0.47



**BUREAU  
VERITAS**

No.	Member's ID	Smallholder's Name	Plot No.	Date Joining	GPS Coordinate		Location			Total Land Title Area (Ha)	Oil Palm Planted Area (Ha)
					Latitude	Longitude	Sub-District	District	Province		
269	Hy23	Mr.Sunton Keidnete	A	17-Aug-17	9.930732	98.996985	Hatyai	Langsuan	Chumphon	0.46	0.46
270	Hy24	Mrs.Panee Suknanain	A	26-Aug-17	9.92455	99.007599	Hatyai	Langsuan	Chumphon	0.95	0.95
271	Hy25	Mrs.Navaporn Uthumrat	A	17-Aug-17	9.937257	98.977531	Hatyai	Langsuan	Chumphon	1.14	1.14
272	Hy26	Mrs.Samnaing Mrs.Samnaing	A	17-Aug-17	9.913752	99.009496	Hatyai	Langsuan	Chumphon	2.03	0.46
273	Hy27	Miss Jamras Kongsiri	A	26-Aug-17	9.920517	99.028043	Hatyai	Langsuan	Chumphon	0.50	0.50
		Miss Jamras Kongsiri	B	26-Aug-17	9.919452	99.027345	Hatyai	Langsuan	Chumphon	0.36	0.36
		Miss Jamras Kongsiri	C	26-Aug-17	9.919945	99.027896	Hatyai	Langsuan	Chumphon	0.66	0.66
		Miss Jamras Kongsiri	D	26-Aug-17	9.920525	99.028295	Hatyai	Langsuan	Chumphon	0.36	0.36
		Miss Jamras Kongsiri	E	26-Aug-17	9.920194	99.027193	Hatyai	Langsuan	Chumphon	0.16	0.16
		Miss Jamras Kongsiri	F	26-Aug-17	9.919597	99.026646	Hatyai	Langsuan	Chumphon	0.17	0.17
		Miss Jamras Kongsiri	G	26-Aug-17	9.920158	99.026635	Hatyai	Langsuan	Chumphon	0.18	0.18
274	Hy28	Mrs.Supanan Kaewsuwan	A	26-Aug-17	9.917002	99.016196	Hatyai	Langsuan	Chumphon	1.76	0.80
275	Hy29	Mr.Pairat Graithong	A	26-Aug-17	9.917571	99.023567	Hatyai	Langsuan	Chumphon	0.77	0.64
276	Hy30	Mr.Methiphan Chuaylamae	A	17-Aug-17	9.916423	99.001683	Hatyai	Langsuan	Chumphon	0.57	0.57





**BUREAU  
VERITAS**

No.	Mem ber's ID	Smallholder's Name	Plot No.	Date Joining	GPS Coordinate		Location			Total Land Title Area (Ha)	Oil Palm Plante d Area (Ha)
					Latitude	Longitude	Sub-District	District	Province		
277	Hy31	Mr. Satit Sorntavee	A	26-Aug-17	9.931465	99.001651	Hatyai	Langsuan	Chumphon	2.79	2.40
278	Hy32	Mr.Chaiwat Yodrut	A	17-Aug-17	9.916793	99.025364	Hatyai	Langsuan	Chumphon	1.04	1.04
		Mr.Chaiwat Yodrut	B	17-Aug-17	9.917921	99.024799	Hatyai	Langsuan	Chumphon	0.95	0.95
		Mr.Chaiwat Yodrut	C	17-Aug-17	9.918444	99.026484	Hatyai	Langsuan	Chumphon	0.28	0.28
		Mr.Chaiwat Yodrut	D	17-Aug-17	9.918291	99.027199	Hatyai	Langsuan	Chumphon	0.11	0.11
279	Hy33	Mr.Lerd Yomsawat	A	26-Aug-17	9.921827	99.009264	Hatyai	Langsuan	Chumphon	1.84	1.84
280	Hy34	Mrs.Sujin Promsrijan	A	17-Aug-17	9.92729	99.015919	Hatyai	Langsuan	Chumphon	0.42	0.39
		Mrs.Sujin Promsrijan	B	17-Aug-17	9.928932	99.009059	Hatyai	Langsuan	Chumphon	0.99	0.99
		Mrs.Sujin Promsrijan	C	17-Aug-17	9.932138	99.013584	Hatyai	Langsuan	Chumphon	1.08	0.64
281	Hy35	Mrs.Sopee Langrabum	A	17-Aug-17	9.919399	99.009432	Hatyai	Langsuan	Chumphon	0.37	0.37
282	Hy36	Mr.Sorn Kongsiri	A	26-Aug-17	9.920497	99.019718	Hatyai	Langsuan	Chumphon	1.20	0.96
		Mr.Sorn Kongsiri	B	26-Aug-17	9.921511	99.019476	Hatyai	Langsuan	Chumphon	0.47	0.16
283	Hy37	Mrs.Mali Chuailamae	A	17-Aug-17	9.919598	99.014048	Hatyai	Langsuan	Chumphon	1.03	1.03
284	Hy38	Mr.Kham Peuksawek	A	17-Aug-17	9.904155	98.99683	Hatyai	Langsuan	Chumphon	3.68	3.68



**BUREAU  
VERITAS**

No.	Member's ID	Smallholder's Name	Plot No.	Date Joining	GPS Coordinate		Location			Total Land Title Area (Ha)	Oil Palm Planted Area (Ha)
					Latitude	Longitude	Sub-District	District	Province		
285	Hy39	Mr.Sompong Meesathit	A	17-Aug-17	9.897991	98.999895	Hatyai	Langsuan	Chumphon	6.40	2.40
286	Hy40	Mrs.Malee Janthaworn	A	26-Aug-17	9.898526	99.002593	Hatyai	Langsuan	Chumphon	2.24	1.60
287	Hy41	Mr.Somboon Meesathit	A	17-Aug-17	9.926693	98.988031	Hatyai	Langsuan	Chumphon	1.93	1.93
288	Hy42	Mrs.Pensri Thapkan	A	17-Aug-17	9.927666	98.992095	Hatyai	Langsuan	Chumphon	2.63	0.64
		Mrs.Pensri Thapkan	B	17-Aug-17	9.927046	98.992944	Hatyai	Langsuan	Chumphon	3.58	3.58
289	Hy43	Mrs.Praewphan Maneenil	A	26-Aug-17	9.902947	99.007448	Hatyai	Langsuan	Chumphon	0.65	0.65
		Mrs.Praewphan Maneenil	B	26-Aug-17	9.901197	99.007343	Hatyai	Langsuan	Chumphon	2.63	2.56
290	Hy44	Mrs.Yupin Pattanasombat	A	17-Aug-17	9.896792	99.003466	Hatyai	Langsuan	Chumphon	4.71	4.64
291	Hy45	Mr.Supreedee Onthongsuk	A	17-Aug-17	9.920968	99.016534	Hatyai	Langsuan	Chumphon	0.32	0.31
292	WT1	Mrs.Narueporn Promsawat	A	17-Aug-17	9.958665	99.034231	Wang Tako	Langsuan	Chumphon	0.30	0.30
		Mrs.Narueporn Promsawat	B	17-Aug-17	9.96307	99.027069	Wang Tako	Langsuan	Chumphon	1.55	1.55
293	WT2	Mrs.Sara Lengrabam	A	26-Aug-17	9.949611	99.026891	Wang Tako	Langsuan	Chumphon	2.77	2.77
		Mrs.Sara Lengrabam	B	26-Aug-17	9.950619	99.021155	Wang Tako	Langsuan	Chumphon	1.90	1.90
		Mrs.Sara Lengrabam	C	26-Aug-17	9.950478	99.022485	Wang Tako	Langsuan	Chumphon	1.03	1.03



**BUREAU  
VERITAS**

No.	Mem ber's ID	Smallholder's Name	Plot No.	Date Joining	GPS Coordinate		Location			Total Land Title Area (Ha)	Oil Palm Plante d Area (Ha)
					Latitude	Longitude	Sub-District	District	Province		
		Mrs.Sara Lengrabam	D	26-Aug-17	9.950206	99.023393	Wang Tako	Langsuan	Chumphon	1.03	1.03
294	TM1	Mrs.Worawan Prempreee	A	17-Aug-17	9.888447	99.029517	Tha Maphla	Langsuan	Chumphon	0.75	0.75
		Mrs.Worawan Prempreee	B	17-Aug-17	9.914608	99.037337	Tha Maphla	Langsuan	Chumphon	0.69	0.69
		Mrs.Worawan Prempreee	C	17-Aug-17	9.914346	99.034865	Tha Maphla	Langsuan	Chumphon	2.44	2.40
		Mrs.Worawan Prempreee	E	17-Aug-17	9.914902	99.03876	Tha Maphla	Langsuan	Chumphon	3.06	3.06
		Mrs.Worawan Prempreee	F	17-Aug-17	9.914716	99.039572	Tha Maphla	Langsuan	Chumphon	1.86	1.86
		Mrs.Worawan Prempreee	G	17-Aug-17	9.888619	99.030488	Tha Maphla	Langsuan	Chumphon	0.77	0.77
		Mrs.Worawan Prempreee	H	17-Aug-17	9.892686	98.999143	Tha Maphla	Langsuan	Chumphon	0.84	0.84
		Mrs.Worawan Prempreee	I	17-Aug-17	9.899867	99.034074	Tha Maphla	Langsuan	Chumphon	0.38	0.38
295	TM2	Mrs.Sirintip Chuai-lamae	A	26-Aug-17	9.912744	99.040278	Tha Maphla	Langsuan	Chumphon	1.71	1.71
296	TM3	Mr.Bunpot Kongpakdee	A	17-Aug-17	9.910144	99.041852	Tha Maphla	Langsuan	Chumphon	1.64	1.60
297	TM4	Mr.Sangket Thonglamed	A	26-Aug-17	9.90058	99.035949	Tha Maphla	Langsuan	Chumphon	2.33	2.24
298	TM5	Mrs.Ratee Omsiri	A	17-Aug-17	9.910461	99.037336	Tha Maphla	Langsuan	Chumphon	0.86	0.80
299	TM6	Mr.Wilas Reunruethai	A	17-Aug-17	9.907878	99.028921	Tha Maphla	Langsuan	Chumphon	1.65	0.96



**BUREAU  
VERITAS**

No.	Member's ID	Smallholder's Name	Plot No.	Date Joining	GPS Coordinate		Location			Total Land Title Area (Ha)	Oil Palm Planted Area (Ha)
					Latitude	Longitude	Sub-District	District	Province		
300	TM7	Mr.Pornchai Taneepat	A	17-Aug-17	9.920546	99.036293	Tha Maphla	Langsuan	Chumphon	0.62	0.62
301	TM8	Mr.Solos Baenfaikhao	B	17-Aug-17	9.918538	99.035704	Tha Maphla	Langsuan	Chumphon	1.98	1.98
302	TM9	Mr.Paithun Prempree	A	26-Aug-17	9.90702	99.037181	Tha Maphla	Langsuan	Chumphon	2.40	2.40
303	NP1	Mr.Chumphol Wetchayom	A	26-Aug-17	9.873885	99.085906	Na Phaya	Langsuan	Chumphon	1.10	1.10
<b>Totally 303 members with 423 Oil Palm plot planted and 761.39 HA of Oil Palm Planted area</b>										<b>904.13</b>	<b>761.39</b>